

HOKE COUNTY

2025-01-20 2021 09:31 Hoke_Scotland_AST_November2021_Maps_Tup.dgn
2025-01-20 2021 09:31 Hoke_Scotland_AST_November2021_Maps_Tup.dgn

PROJECT NO.	SHEET NO.	TOTAL NO.
2022CPT.08.14.20472, 2022CPT.08.14.20832	2A	

SUMMARY OF QUANTITIES

PROJECT NO	COUNTY	MAP NO	ROUTE	DESCRIPTION	TYP NO	LANES	LANE TYPE	FINAL SURFACE TESTING REQUIRED	WARM MIX ASPHALT REQUIRED	LENGTH	WIDTH	1803500000-E	1820000000-E	1838000000-E	1838500000-N	2143000000-E		
												ASPHALT SURFACE TREATMENT, DOUBLE SEAL	ASPHALT SURFACE TREATMENT, FOG SEAL	EMULSION FOR ASPHALT SURFACE TREATMENT	VACUUM TRUCK	BLOTTING SAND		
												MI	FT	SY	SY	GAL	WK	TON
2022CPT.08.14.20472	Hoke	1	SR 1106 (LOWER MACEDONIA RD)	FROM ROBESON CO. LINE TO END OF PAVEMENT	1	2	2WU	NO	NO	1.22	22	15,050.00		7,525				
TOTAL FOR MAP NO. 1												1.22		15,050.00		7,525		
2022CPT.08.14.20472	Hoke	2	SR 1109 (MT.ZION RD)	FROM SR 1105(S. OLD WIRE RD) TO ROBESON CO. LINE	1	2	2WU	NO	NO	1.56	18	17,923.00		8,962				
TOTAL FOR MAP NO. 2												1.56		17,923.00		8,962		
2022CPT.08.14.20472	Hoke	3	SR 1111 (ARCHIE MCGOUGAN RD.)	FROM SR 1108(WILSON RD) TO ROBESON CO. LINE	1	2	2WU	NO	NO	2.03	20	22,961.00		11,481				
TOTAL FOR MAP NO. 3												2.03		22,961.00		11,481		
2022CPT.08.14.20472	Hoke	4	SR 1107 (HASTY RD)	FROM SR 1105(S. OLD WIRE RD) TO SR 1108(WILSON RD)	1	2	2WU	NO	NO	1.16	20	13,762.00		6,881				
TOTAL FOR MAP NO. 4												1.16		13,762.00		6,881		
2022CPT.08.14.20472	Hoke	5	SR 1115 (TOM MCLAUGHLIN RD)	FROM SR 1105(S. OLD WIRE RD) TO SR 1108(WILSON RD)	1	2	2WU	NO	NO	0.87	22	11,500.00		5,750				
TOTAL FOR MAP NO. 5												0.87		11,500.00		5,750		
2022CPT.08.14.20472	Hoke	6	SR 1110 (MCNAIR RD.)	FROM ROBESON CO. LINE TO SR 1108(WILSON RD)	1	2	2WU	NO	NO	0.1	20	1,200.00		600				
TOTAL FOR MAP NO. 6												0.1		1,200.00		600		
2022CPT.08.14.20472	Hoke	7	SR 1112 (MCQUEEN RD)	FROM ROBESON CO. LINE TO SR 1113(S. DUFFIE RD)	1	2	2WU	NO	NO	0.46	20	5,444.00		2,722				
TOTAL FOR MAP NO. 7												0.46		5,444.00		2,722		
2022CPT.08.14.20472	Hoke	8	SR 1116 (OLD MAXTON RD)	FROM SR 1104(SPRING HILL RD) TO SR 1105(S. OLD WIRE RD)	1	2	2WU	NO	NO	0.15	19	1,636.00		818				
TOTAL FOR MAP NO. 8												0.15		1,636.00		818		
2022CPT.08.14.20472	Hoke	9	SR 1459 (OLD NC 211 ANTIOCH)	FROM SR 1105(OLD WIRE RD) TO NC HWY 211(RE D SPRINGS RD)	1	2	2WU	NO	NO	0.39	22	4,938.00		2,469				
TOTAL FOR MAP NO. 9												0.39		4,938.00		2,469		
2022CPT.08.14.20472	Hoke	10	SR 1125 (CENTER GROVE CHURCH RD.)	FROM SR 1124(WALTER GIBSON RD) TO SR 1105(S. OLD WIRE RD)	1	2	2WU	NO	NO	0.5	21	6,625.00		3,313				
TOTAL FOR MAP NO. 10												0.5		6,625.00		3,313		
2022CPT.08.14.20472	Hoke	11	SR 1114 (ASHFORD RD)	FROM SR 1113(S. DUFFIE RD) TO SR 1111(ARCHIE MCGOUGAN RD)	1	2	2WU	NO	NO	1.22	20	15,246.00		7,623				
TOTAL FOR MAP NO. 11												1.22		15,246.00		7,623		
2022CPT.08.14.20472	Hoke	12	SR 1449 (HALL RD)	FROM SR 1001(N. SHANNON RD) TO NC HWY. 20(ST. PAULS RD)	1	2	2WU	NO	NO	2.58	18	28,979.00		14,490	11.00	25		
TOTAL FOR MAP NO. 12												2.58		28,979.00		14,490	11.00	25
2022CPT.08.14.20472	Hoke	13	SR 1116(OLD MAXTON RD.)	FROM SR 1124(WALTER GIBSON RD) TO SR 1104(SPRINGHILL RD)	1	2	2WU	NO	NO	3.57	20	40,779.00		20,400				
TOTAL FOR MAP NO. 13												3.57		40,779.00		20,400		
2022CPT.08.14.20472	Hoke	14	SR 1396 (OAKVIEW DR.)	FROM US HWY 401(FAYETTEVILLE RD) TO DEAD END	2	2	2WU	NO	NO	0.23	26	4,079.00	4,079.00	2,040				
TOTAL FOR MAP NO. 14												0.23		4,079.00	4,079.00	2,040		

													PROJECT NO.		SHEET NO.	TOTAL NO.			
													2022CPT.08.14.20472, 2022CPT.08.14.20832		2B				
2022CPT.08.14.20472	Hoke	15	SR 1397 (OAKLEAF DR.)	FROM SR1396(OAKVIEW DR) TO SR 1398(OAKBLUFF DR)	2	2	2WU	NO	NO	0.12	26	1,870.00	1,870.00	935					
TOTAL FOR MAP NO. 15													0.12		1,870.00	1,870.00	935		
2022CPT.08.14.20472	Hoke	16	SR 1398 (OAKBLUFF DR.)	FROM DEAD END TO DEAD END	2	2	2WU	NO	NO	0.18	26	3,132.00	3,132.00	1,566					
TOTAL FOR MAP NO. 16													0.18		3,132.00	3,132.00	1,566		
2022CPT.08.14.20472	Hoke	17	SR 1573 (KERNSTOWN RD.)	FROM SR 1406(ROCKFISH RD) TO SR 1576(STONEWALL ST)	2	2	2WU	NO	NO	0.61	26	10,663.00	10,663.00	5,332					
TOTAL FOR MAP NO. 17													0.61		10,663.00	10,663.00	5,332		
2022CPT.08.14.20472	Hoke	18	SR 1574 (TWO HOURS CT.)	FROM SR 1576(STONEWALL ST) TO DEAD END	2	2	2WU	NO	NO	0.17	26	3,076.00	3,076.00	1,538					
TOTAL FOR MAP NO. 18													0.17		3,076.00	3,076.00	1,538		
2022CPT.08.14.20472	Hoke	19	SR 1576 (STONEWALL ST.)	FROM SR 1003(CAMDEN RD) TO SR 1573(KERNSTOWN RD)	2	2	2WU	NO	NO	0.36	26	6,971.00	6,971.00	3,486					
TOTAL FOR MAP NO. 19													0.36		6,971.00	6,971.00	3,486		
2022CPT.08.14.20472	Hoke	20	SR 1577 (LAURA LN.)	FROM SR 1573(KERNSTOWN RD) TO SR 1576(STONEWALL ST)	2	2	2WU	NO	NO	0.09	26	1,444.00	1,444.00	722					
TOTAL FOR MAP NO. 20													0.09		1,444.00	1,444.00	722		
2022CPT.08.14.20472	Hoke	21	SR 1578 (AMBER LN.)	FROM 1573(KERNSTOWN RD) TO SR 1576(STONEWALL ST)	2	2	2WU	NO	NO	0.1	26	1,546.00	1,546.00	773					
TOTAL FOR MAP NO. 21													0.1		1,546.00	1,546.00	773		
TOTAL FOR PROJ NO. 2022CPT.08.14.20472													17.67		218,824.00	32,781.00	109,426	11.00	25
2022CPT.08.14.20832	Scotland	22	SR 1363 (FRED CARTER RD)	FROM SR 1314(PEELES CHAPLE RD) TO US 74(ADNDREW JACKSON HWY)	1	2	2WU	NO	NO	0.53	20	6,706.00		3,353					
TOTAL FOR MAP NO. 22													0.53		6,706.00		3,353		
2022CPT.08.14.20832	Scotland	23	SR 1609 (HARRY MALLOY RD)	FROM SR 1610(S. ROCKY RD) TO SR 1611(PATTERSON RD)	1	2	2WU	NO	NO	0.93	22	12,614.00		6,307					
TOTAL FOR MAP NO. 23													0.93		12,614.00		6,307		
2022CPT.08.14.20832	Scotland	24	SR 1416 (SEALS RD)	FROM NC 144(OLD WIRE RD) TO SR 1415(HATTIE SHAW RD)	1	2	2WU	NO	NO	2.19	18	24,943.00		12,471	13.00	25			
TOTAL FOR MAP NO. 24													2.19		24,943.00		12,471	13.00	25
2022CPT.08.14.20832	Scotland	25	SR 1435 (SKYWAY CHURCH RD)	FROM SR 1434(AIRPORT RD) TO DEAD END	1	2	2WU	NO	NO	0.55	22	8,119.00		4,060					
TOTAL FOR MAP NO. 25													0.55		8,119.00		4,060		
2022CPT.08.14.20832	Scotland	26	SR 1435 (SKYWAYCHURCH RD)	FROM NC 71(RED SPRINGS RD) TO SR 1407((AIRPORT RD)	1	2	2WU	NO	NO	0.72	24	10,045.00		2,405					
TOTAL FOR MAP NO. 26													0.72		10,045.00		2,405		
2022CPT.08.14.20832	Scotland	27	SR 1418 (HENRY SMITH RD)	FROM SR 1407(AIRBASE RD) TO SR 1403(RIVERTON RD)	1	2	2WU	NO	NO	1.35	24	18,330.00		9,165					
TOTAL FOR MAP NO. 27													1.35		18,330.00		9,165		
2022CPT.08.14.20832	Scotland	28	SR 1423 (MCNAIR MILL RD)	FROM US 15(ABERDEEN RD) TO NC 144(OLD WIRE RD)	1	2	2WU	NO	NO	2.06	18	22,891.00		11,445					
TOTAL FOR MAP NO. 28													2.06		22,891.00		11,445		
2022CPT.08.14.20832	Scotland	29	SR 1344 (TATUM RD)	FROM SR 1001(SNEADS GROVE RD) TO RICHMOND CO. LINE	1	2	2WU	NO	NO	0.89	20	11,182.00		5,591					
TOTAL FOR MAP NO. 29													0.89		11,182.00		5,591		
2022CPT.08.14.20832	Scotland	30	SR 1472 (JUMP RD)	FROM SR 1433(MCGIRTS BRIDGE RD) TO SR 1434(AIRPORT RD)	1	2	2WU	NO	NO	0.42	22	5,449.00		2,724					
TOTAL FOR MAP NO. 30													0.42		5,449.00		2,724		

													PROJECT NO.		SHEET NO.	TOTAL NO.				
													2022CPT.08.14.20472, 2022CPT.08.14.20832		2C					
2022CPT.08.14.20832	Scotland	31	SR 1645 (DIXIE GUANO RD)	FROM US 74 BUS(E. CHURCH ST) TO SR 1323(HIGHLAND RD)	1	2	2WU	NO	NO	0.82	20	9,017.00		4,508						
TOTAL FOR MAP NO. 31													0.82		9,017.00		4,508			
2022CPT.08.14.20832	Scotland	32	SR 1648 (DANA DR)	FROM SR 1323(HIGHLAND RD) TO DEAD END	1	2	2WU	NO	NO	0.39	20	4,948.00		2,474						
TOTAL FOR MAP NO. 32													0.39		4,948.00		2,474			
2022CPT.08.14.20832	Scotland	33	SR 1479 (EDWARDS RD)	FROM SR 1434(AIRPORT RD) TO SR 1436(AIRPORT RD)	1	2	2WU	NO	NO	0.73	22	9,444.00		4,722						
TOTAL FOR MAP NO. 33													0.73		9,444.00		4,722			
2022CPT.08.14.20832	Scotland	34	SR 1497 (HICKMAN RD)	FROM SR 1407(AIRBASE RD) TO SR 1435(SKYWAY CHURCH RD)	1	2	2WU	NO	NO	0.39	22	5,125.00		2,563						
TOTAL FOR MAP NO. 34													0.39		5,125.00		2,563			
2022CPT.08.14.20832	Scotland	35	SR 1602 (SAYMON ST.)	FROM US 74 BUS(E. CHURCH ST) TO SR 1602(SAYMON ST)	1	2	2WU	NO	NO	0.15	20	1,130.00		565						
TOTAL FOR MAP NO. 35													0.15		1,130.00		565			
2022CPT.08.14.20832	Scotland	36	SR 1505 (TROOPER LN.)	FROM SR 1369(OLD LUMBERTON RD) TO DEAD END	1	2	2WU	NO	NO	0.11	22	1,550.00		775						
TOTAL FOR MAP NO. 36													0.11		1,550.00		775			
2022CPT.08.14.20832	Scotland	37	SR 1437 (LUTER RD)	FROM SR 1435(CHARLES CRAFT LN) TO SR 1436(AIRPORT RD)	1	2	2WU	NO	NO	0.37	20	4,810.00		2,405						
TOTAL FOR MAP NO. 37													0.37		4,810.00		2,405			
2022CPT.08.14.20832	Scotland	38	SR 1100 (LEISURE RD.)	FROM SR 1614(BARNES BRIDGE RD) TO US HWY 15(MCCOLL RD)	1	2	2WU	NO	NO	0.18	20	2,113.00		1,056						
TOTAL FOR MAP NO. 38													0.18		2,113.00		1,056			
2022CPT.08.14.20832	Scotland	39	SR 1100 (LEISURE RD)	FROM US HWY 15(MCCOLL RD) TO SR 1108(XWAY RD)	1	2	2WU	NO	NO	2.78	22	24,841.00		12,421						
TOTAL FOR MAP NO. 39													2.78		24,841.00		12,421			
2022CPT.08.14.20832	Scotland	40	SR 1118 (JIM CALHOUN RD)	FROM SR 1116BLUE WOODS RD) TO NC HWY 79(GIBSON RD)	1	2	2WU	NO	NO	1.1	21	13,444.00		6,722						
TOTAL FOR MAP NO. 40													1.1		13,444.00		6,722			
2022CPT.08.14.20832	Scotland	41	SR 1132 (DUNC PATE RD.)	FROM NC HWY 79(GIBSON RD) TO SR 1131(XWAY RD)	1	2	2WU	NO	NO	0.89	18	10,117.00		5,058						
TOTAL FOR MAP NO. 41													0.89		10,117.00		5,058			
2022CPT.08.14.20832	Scotland	42	SR 1345 (SNEADS GROVE RD.)	FROM SR 1341(CLIFF GIBSON RD) TO SR 1001(MARSTON RD)	1	2	2WU	NO	NO	1.57	21	19,889.00		9,944						
TOTAL FOR MAP NO. 42													1.57		19,889.00		9,944			
2022CPT.08.14.20832	Scotland	43	SR 1351 (STEELE RD.)	FROM SR 1001(SNEADS GROVE RD) TO BEG. PAV'T.	1	2	2WU	NO	NO	0.3	20	3,674.00		1,837						
TOTAL FOR MAP NO. 43													0.3		3,674.00		1,837			
2022CPT.08.14.20832	Scotland	44	SR 1351 (STEELE RD.)	FROM END PAV'T TO SR 1346(MARSTON RD)	1	2	2WU	NO	NO	0.9	20	10,896.00		5,448						
TOTAL FOR MAP NO. 44													0.9		10,896.00		5,448			
2022CPT.08.14.20832	Scotland	45	SR 1409 (LASSITER RD.)	FROM SR 1403(JANE SHAW ST) TO SR 1411(ARCH MCLEAN RD)	1	2	2WU	NO	NO	1.39	19	15,578.00		7,789						
TOTAL FOR MAP NO. 45													1.39		15,578.00		7,789			
TOTAL FOR PROJ NO. 2022CPT.08.14.20832													21.71		256,855.00		125,808		13.00	25
GRAND TOTAL													39.38		475,679.00	32,781.00	235,234	24.00	50	

PROJECT NO.	SHEET NO.	TOTAL NO.
2022CPT.08.14.20472, 2022CPT.08.14.20832	2D	

THERMOPLASTIC AND PAINT QUANTITIES

PROJECT NO	COUNTY	MAP NO	ROUTE	DESCRIPTION	TYP NO	LANES	LANE TYPE	LENGTH	WIDTH	4413000000-E WORK ZONE ADVANCE/GE NERAL WARNING SIGNING	4457000000-N TEMPORARY TRAFFIC CONTROL
								MI	FT	SF	LS
2022CPT.08.14.20472	Hoke	1	SR 1106 (LOWER MACEDONIA RD)	FROM ROBESON CO. LINE TO END OF PAVEMENT	1	2	2WU	1.22	22	137	
TOTAL FOR MAP NO. 1								1.22		137	
2022CPT.08.14.20472	Hoke	2	SR 1109 (MT.ZION RD)	FROM SR 1105(S. OLD WIRE RD) TO ROBESON CO. LINE	1	2	2WU	1.56	18	175	
TOTAL FOR MAP NO. 2								1.56		175	
2022CPT.08.14.20472	Hoke	3	SR 1111 (ARCHIE MCGOUGAN RD.)	FROM SR 1108(WILSON RD) TO ROBESON CO. LINE	1	2	2WU	2.03	20	227	
TOTAL FOR MAP NO. 3								2.03		227	
2022CPT.08.14.20472	Hoke	4	SR 1107 (HASTY RD)	FROM SR 1105(S. OLD WIRE RD) TO SR 1108(WILSON RD)	1	2	2WU	1.16	20	130	
TOTAL FOR MAP NO. 4								1.16		130	
2022CPT.08.14.20472	Hoke	5	SR 1115 (TOM MCLAUGHLIN RD)	FROM SR 1105(S. OLD WIRE RD) TO SR 1108(WILSON RD)	1	2	2WU	0.87	22	97	
TOTAL FOR MAP NO. 5								0.87		97	
2022CPT.08.14.20472	Hoke	6	SR 1110 (MCNAIR RD.)	FROM ROBESON CO. LINE TO SR 1108(WILSON RD)	1	2	2WU	0.1	20	11	
TOTAL FOR MAP NO. 6								0.1		11	
2022CPT.08.14.20472	Hoke	7	SR 1112 (MCQUEEN RD)	FROM ROBESON CO. LINE TO SR 1113(S. DUFFIE RD)	1	2	2WU	0.46	20	52	
TOTAL FOR MAP NO. 7								0.46		52	
2022CPT.08.14.20472	Hoke	8	SR 1116 (OLD MAXTON RD)	FROM SR 1104(SPRING HILL RD) TO SR 1105(S. OLD WIRE RD)	1	2	2WU	0.15	19	17	
TOTAL FOR MAP NO. 8								0.15		17	
2022CPT.08.14.20472	Hoke	9	SR 1459 (OLD NC 211 ANTIOCH)	FROM SR 1105(OLD WIRE RD) TO NC HWY 211(RED SPRINGS RD)	1	2	2WU	0.39	22	44	
TOTAL FOR MAP NO. 9								0.39		44	
2022CPT.08.14.20472	Hoke	10	SR 1125 (CENTER GROVE CHURCH RD.)	FROM SR 1124(WALTER GIBSON RD) TO SR 1105(S. OLDWIRE RD)	1	2	2WU	0.5	21	56	
TOTAL FOR MAP NO. 10								0.5		56	
2022CPT.08.14.20472	Hoke	11	SR 1114 (ASHFORD RD)	FROM SR 1113(S. DUFFIE RD) TO SR 1111(ARCHIE MCGOUGAN RD)	1	2	2WU	1.22	20	137	
TOTAL FOR MAP NO. 11								1.22		137	
2022CPT.08.14.20472	Hoke	12	SR 1449 (HALL RD)	FROM SR 1001(N. SHANNON RD) TO NC HWY. 20(ST. PAULS RD)	1	2	2WU	2.58	18	289	
TOTAL FOR MAP NO. 12								2.58		289	
2022CPT.08.14.20472	Hoke	13	SR 1116(OLD MAXTON RD.)	FROM SR 1124(WALTER GIBSON RD) TO SR 1104(SPRINGHILL RD)	1	2	2WU	3.57	20	400	
TOTAL FOR MAP NO. 13								3.57		400	
2022CPT.08.14.20472	Hoke	14	SR 1396 (OAKVIEW DR.)	FROM US HWY 401(FAYETTEVILLE RD) TO DEAD END	2	2	2WU	0.23	26	26	

								PROJECT NO.	SHEET NO.	TOTAL NO.
								2022CPT.08.14.20472, 2022CPT.08.14.20832	2E	
TOTAL FOR MAP NO. 14								0.23		26
2022CPT.08.14.20472	Hoke	15	SR 1397 (OAKLEAF DR.)	FROM SR1396(OAKVIEW DR) TO SR 1398(OAKBLUFF DR)	2	2	2WU	0.12	26	13
TOTAL FOR MAP NO. 15								0.12		13
2022CPT.08.14.20472	Hoke	16	SR 1398 (OAKBLUFF DR.)	FROM DEAD END TO DEAD END	2	2	2WU	0.18	26	20
TOTAL FOR MAP NO. 16								0.18		20
2022CPT.08.14.20472	Hoke	17	SR 1573 (KERNSTOWN RD.)	FROM SR 1406(ROCKFISH RD) TO SR 1576(STONEWALL ST)	2	2	2WU	0.61	26	68
TOTAL FOR MAP NO. 17								0.61		68
2022CPT.08.14.20472	Hoke	18	SR 1574 (TWO HOURS CT.)	FROM SR 1576(STONEWALL ST) TO DEAD END	2	2	2WU	0.17	26	19
TOTAL FOR MAP NO. 18								0.17		19
2022CPT.08.14.20472	Hoke	19	SR 1576 (STONEWALL ST.)	FROM SR 1003(CAMDEN RD) TO SR 1573(KERNSTOWN RD)	2	2	2WU	0.36	26	40
TOTAL FOR MAP NO. 19								0.36		40
2022CPT.08.14.20472	Hoke	20	SR 1577 (LAURA LN.)	FROM SR 1573(KERNSTOWN RD) TO SR 1576(STONEWALL ST)	2	2	2WU	0.09	26	10
TOTAL FOR MAP NO. 20								0.09		10
2022CPT.08.14.20472	Hoke	21	SR 1578 (AMBER LN.)	FROM 1573(KERNSTOWN RD) TO SR 1576(STONEWALL ST)	2	2	2WU	0.1	26	11
TOTAL FOR MAP NO. 21								0.1		11
TOTAL FOR PROJ NO. 2022CPT.08.14.20472								17.67		1,979
2022CPT.08.14.20832	Scotland	22	SR 1363 (FRED CARTER RD)	FROM SR 1314(PEELES CHAPLE RD) TO US 74(ADNDREW JACKSON HWY)	1	2	2WU	0.53	20	59
TOTAL FOR MAP NO. 22								0.53		59
2022CPT.08.14.20832	Scotland	23	SR 1609 (HARRY MALLOY RD)	FROM SR 1610(S. ROCKY RD) TO SR 1611(PATTERSON RD)	1	2	2WU	0.93	22	104
TOTAL FOR MAP NO. 23								0.93		104
2022CPT.08.14.20832	Scotland	24	SR 1416 (SEALS RD)	FROM NC 144(OLD WIRE RD) TO SR 1415(HATTIE SHAW RD)	1	2	2WU	2.19	18	485
TOTAL FOR MAP NO. 24								2.19		485
2022CPT.08.14.20832	Scotland	25	SR 1435 (SKYWAY CHURCH RD)	FROM SR 1434(AIRPORT RD) TO DEAD END	1	2	2WU	0.55	22	62
TOTAL FOR MAP NO. 25								0.55		62
2022CPT.08.14.20832	Scotland	26	SR 1435 (SKYWAYCHURCH RD)	FROM NC 71(RED SPRINGS RD) TO SR 1407((AIRPORT RD)	1	2	2WU	0.72	24	81
TOTAL FOR MAP NO. 26								0.72		81
2022CPT.08.14.20832	Scotland	27	SR 1418 (HENRY SMITH RD)	FROM SR 1407(AIRBASE RD) TO SR 1403(RIVERTON RD)	1	2	2WU	1.35	24	151
TOTAL FOR MAP NO. 27								1.35		151
2022CPT.08.14.20832	Scotland	28	SR 1423 (MCNAIR MILL RD)	FROM US 15(ABERDEEN RD) TO NC 144(OLD WIRE RD)	1	2	2WU	2.06	18	231
TOTAL FOR MAP NO. 28								2.06		231
2022CPT.08.14.20832	Scotland	29	SR 1344 (TATUM RD)	FROM SR 1001(SNEADS GROVE RD) TO RICHMOND CO. LINE	1	2	2WU	0.89	20	100
TOTAL FOR MAP NO. 29								0.89		100
2022CPT.08.14.20832	Scotland	30	SR 1472 (JUMP RD)	FROM SR 1433(MCGIRTS BRIDGE RD) TO SR 1434(AIRPORT RD)	1	2	2WU	0.42	22	47

							PROJECT NO.	SHEET NO.	TOTAL NO.	
							2022CPT.08.14.20472, 2022CPT.08.14.20832	2F		
TOTAL FOR MAP NO. 30							0.42	47		
2022CPT.08.14.20832	Scotland	31	SR 1645 (DIXIE GUANO RD)	FROM US 74 BUS(E. CHURCH ST) TO SR 1323(HIGHLAND RD)	1	2	2WU	0.82	20	92
TOTAL FOR MAP NO. 31							0.82	92		
2022CPT.08.14.20832	Scotland	32	SR 1648 (DANA DR)	FROM SR 1323(HIGHLAND RD) TO DEAD END	1	2	2WU	0.39	20	44
TOTAL FOR MAP NO. 32							0.39	44		
2022CPT.08.14.20832	Scotland	33	SR 1479 (EDWARDS RD)	FROM SR 1434(AIRPORT RD) TO SR 1436(AIRPORT RD)	1	2	2WU	0.73	22	82
TOTAL FOR MAP NO. 33							0.73	82		
2022CPT.08.14.20832	Scotland	34	SR 1497 (HICKMAN RD)	FROM SR 1407(AIRBASE RD) TO SR 1435(SKYWAY CHURCH RD)	1	2	2WU	0.39	22	44
TOTAL FOR MAP NO. 34							0.39	44		
2022CPT.08.14.20832	Scotland	35	SR 1602 (SAYMON ST.)	FROM US 74 BUS(E. CHURCH ST) TO SR 1602(SAYMON ST)	1	2	2WU	0.15	20	17
TOTAL FOR MAP NO. 35							0.15	17		
2022CPT.08.14.20832	Scotland	36	SR 1505 (TROOPER LN.)	FROM SR 1369(OLD LUMBERTON RD) TO DEAD END	1	2	2WU	0.11	22	12
TOTAL FOR MAP NO. 36							0.11	12		
2022CPT.08.14.20832	Scotland	37	SR 1437 (LUTER RD)	FROM SR 1435(Charles Craft Ln) TO SR 1436(AIRPORT RD)	1	2	2WU	0.37	20	100
TOTAL FOR MAP NO. 37							0.37	100		
2022CPT.08.14.20832	Scotland	38	SR 1100 (LEISURE RD.)	FROM SR 1614(BARNES BRIDGE RD) TO US HWY 15(MCCOLL RD)	1	2	2WU	0.18	20	20
TOTAL FOR MAP NO. 38							0.18	20		
2022CPT.08.14.20832	Scotland	39	SR 1100 (LEISURE RD)	FROM US HWY 15(MCCOLL RD) TO SR 1108(XWAY RD)	1	2	2WU	2.78	22	311
TOTAL FOR MAP NO. 39							2.78	311		
2022CPT.08.14.20832	Scotland	40	SR 1118 (JIM CALHOUN RD)	FROM SR 1116BLUE WOODS RD) TO NC HWY 79(GIBSON RD)	1	2	2WU	1.1	21	123
TOTAL FOR MAP NO. 40							1.1	123		
2022CPT.08.14.20832	Scotland	41	SR 1132 (DUNC PATE RD.)	FROM NC HWY 79(GIBSON RD) TO SR 1131(XWAY RD)	1	2	2WU	0.89	18	100
TOTAL FOR MAP NO. 41							0.89	100		
2022CPT.08.14.20832	Scotland	42	SR 1345 (SNEADS GROVE RD.)	FROM SR 1341(CLIFF GIBSON RD) TO SR 1001(MARSTON RD)	1	2	2WU	1.57	21	176
TOTAL FOR MAP NO. 42							1.57	176		
2022CPT.08.14.20832	Scotland	43	SR 1351 (STEELE RD.)	FROM SR 1001(SNEADS GROVE RD) TO BEG. PAV'T.	1	2	2WU	0.3	20	34
TOTAL FOR MAP NO. 43							0.3	34		
2022CPT.08.14.20832	Scotland	44	SR 1351 (STEELE RD.)	FROM END PAV'T TO SR 1346(MARSTON RD)	1	2	2WU	0.9	20	101
TOTAL FOR MAP NO. 44							0.9	101		
2022CPT.08.14.20832	Scotland	45	SR 1409 (LASSITER RD.)	FROM SR 1403(JANE SHAW ST) TO SR 1411(ARCH MCLEAN RD)	1	2	2WU	1.39	19	156
TOTAL FOR MAP NO. 45							1.39	156		
TOTAL FOR PROJ NO. 2022CPT.08.14.20832							21.71	2,732	*	
GRAND TOTAL							39.38	4,711	1	

Map 8,13

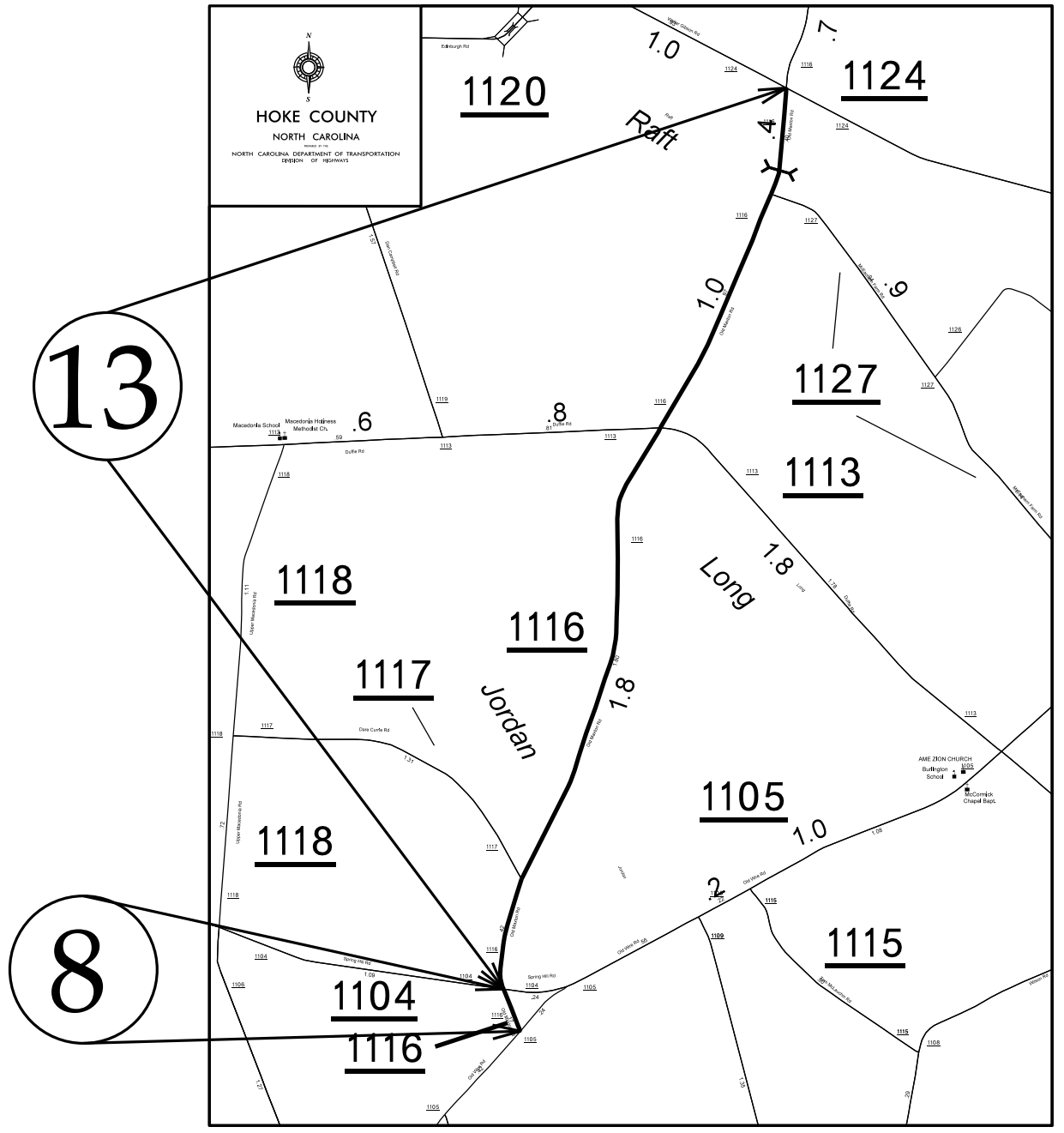

Map 9

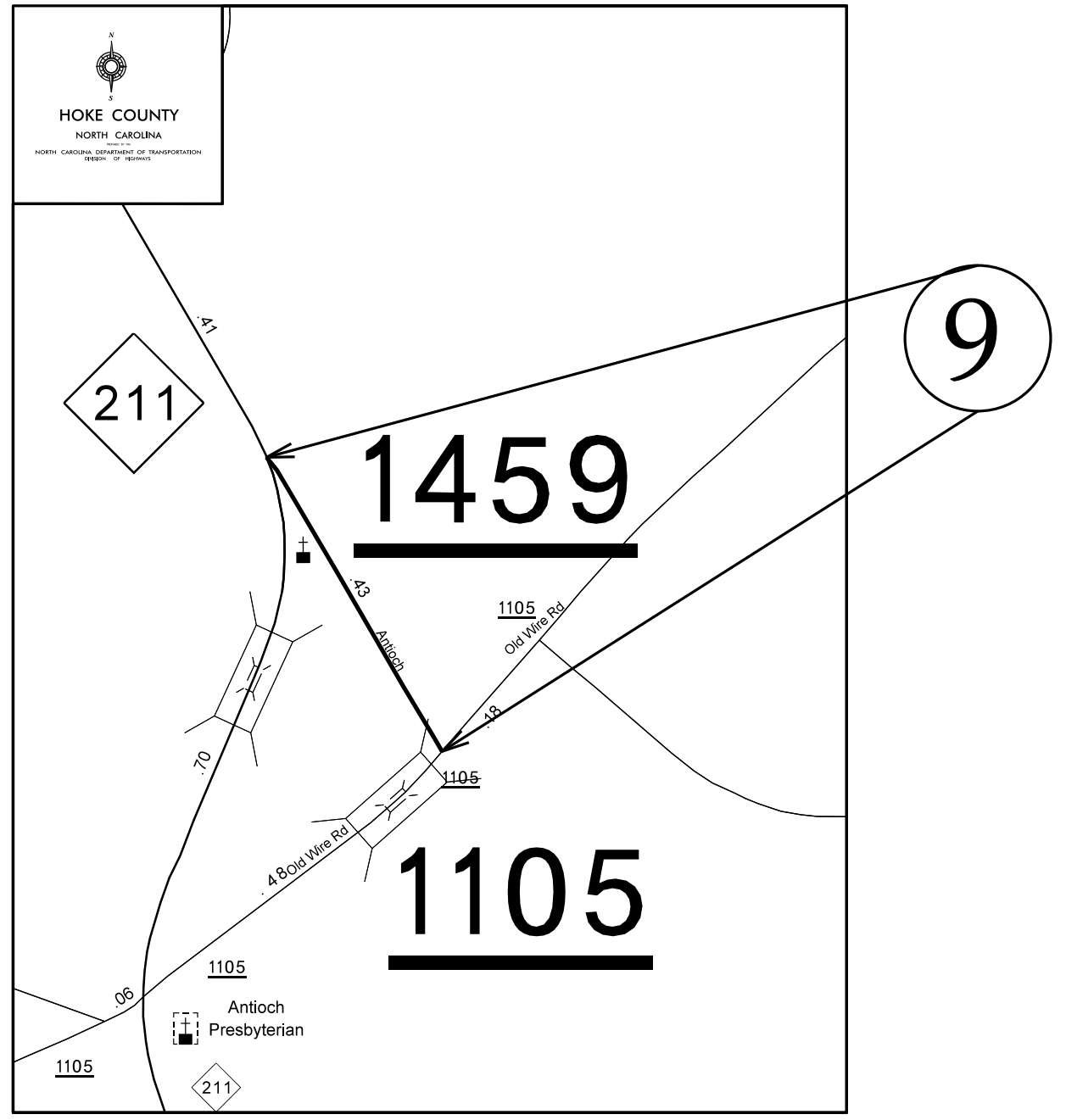

Maps 14,15,16

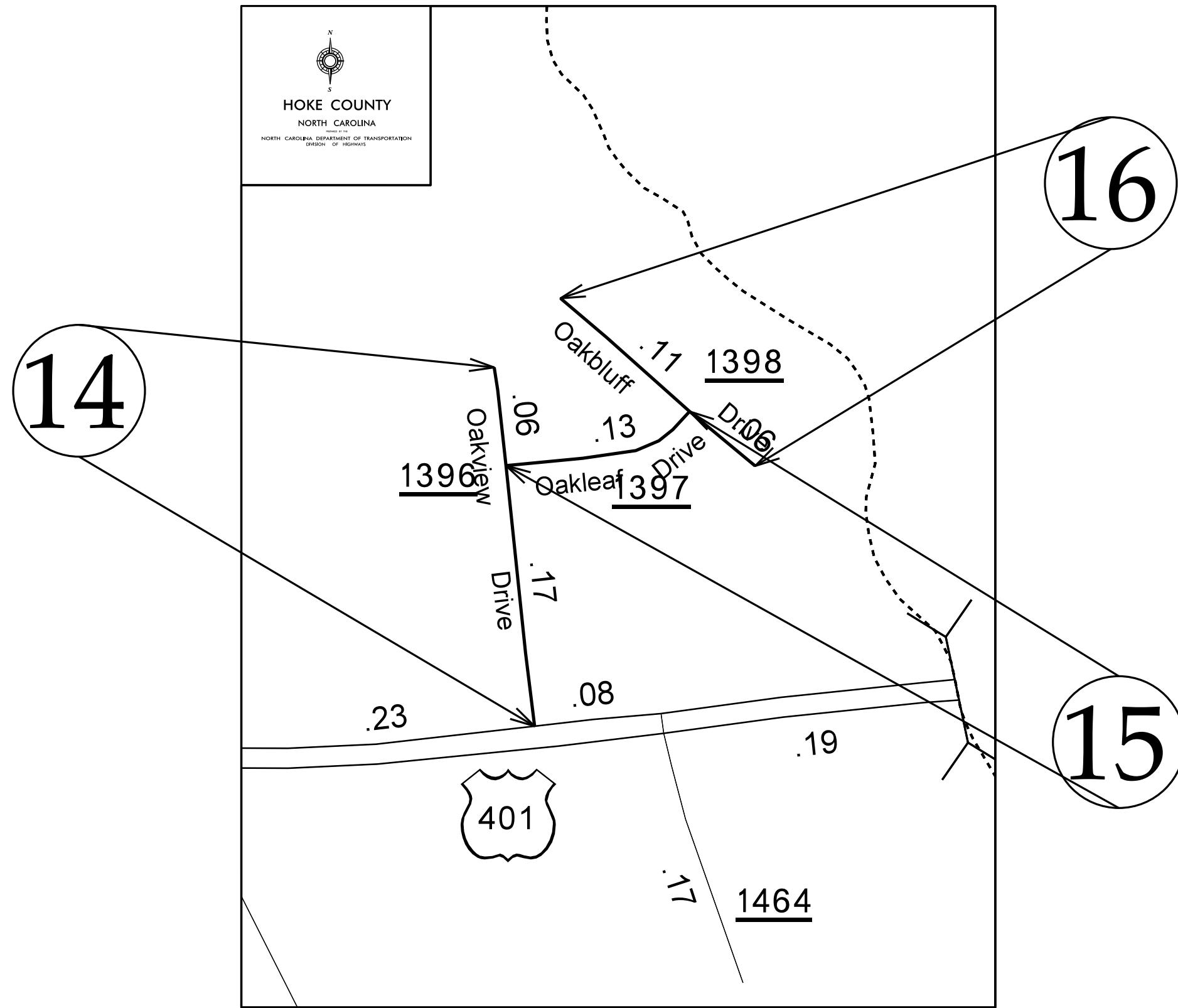

Map 30

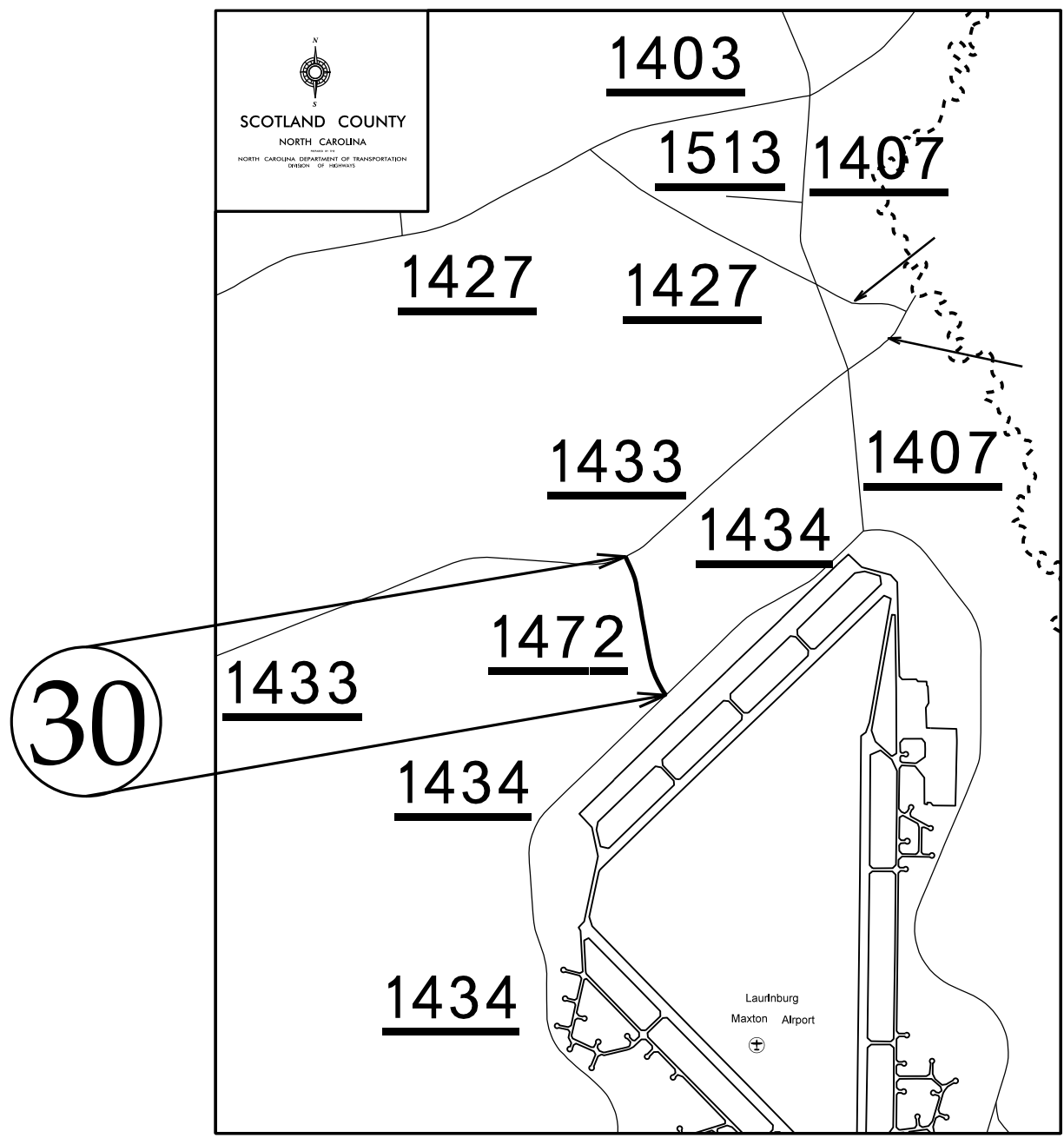

Maps 31,32,35

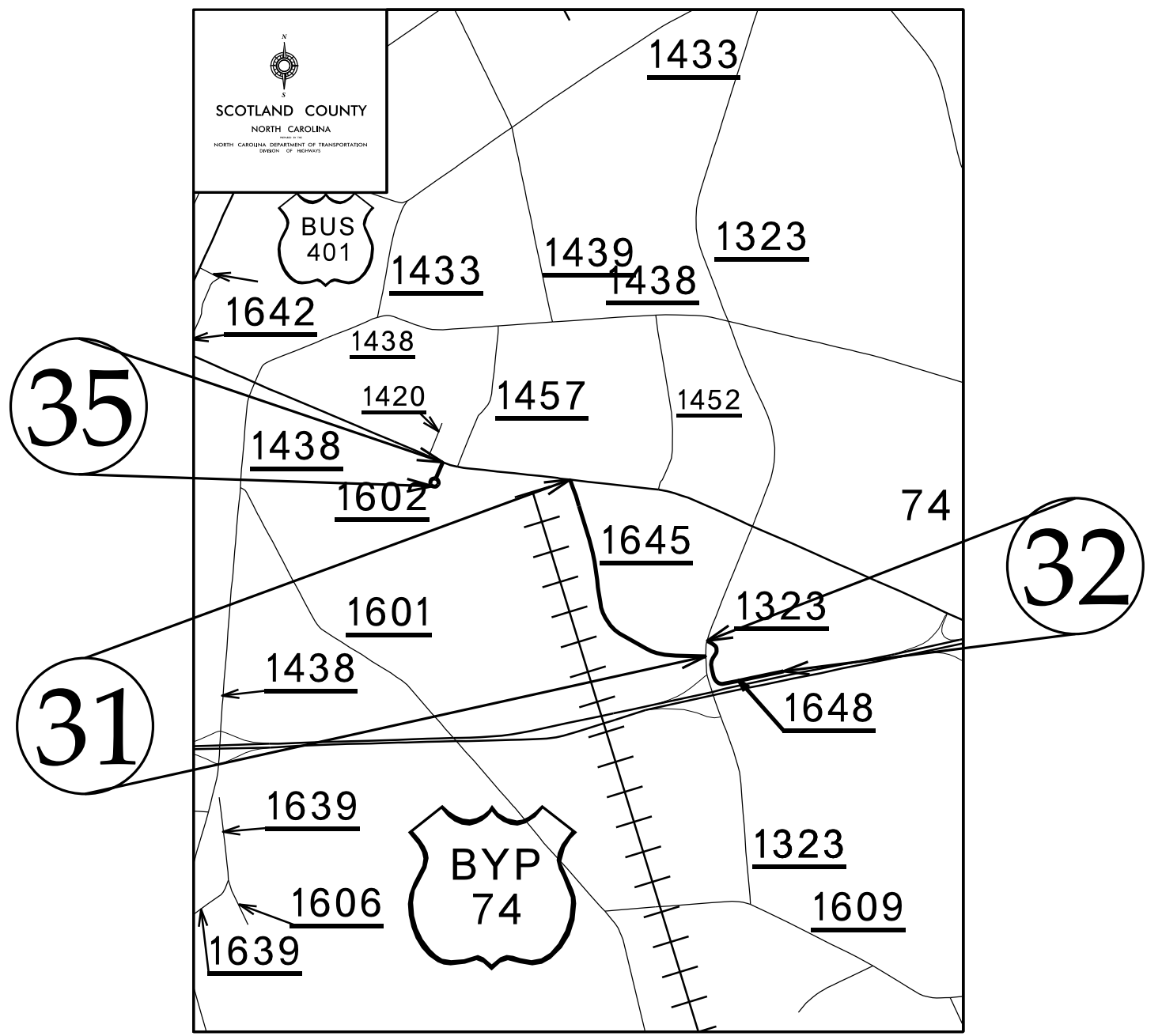

Map 41

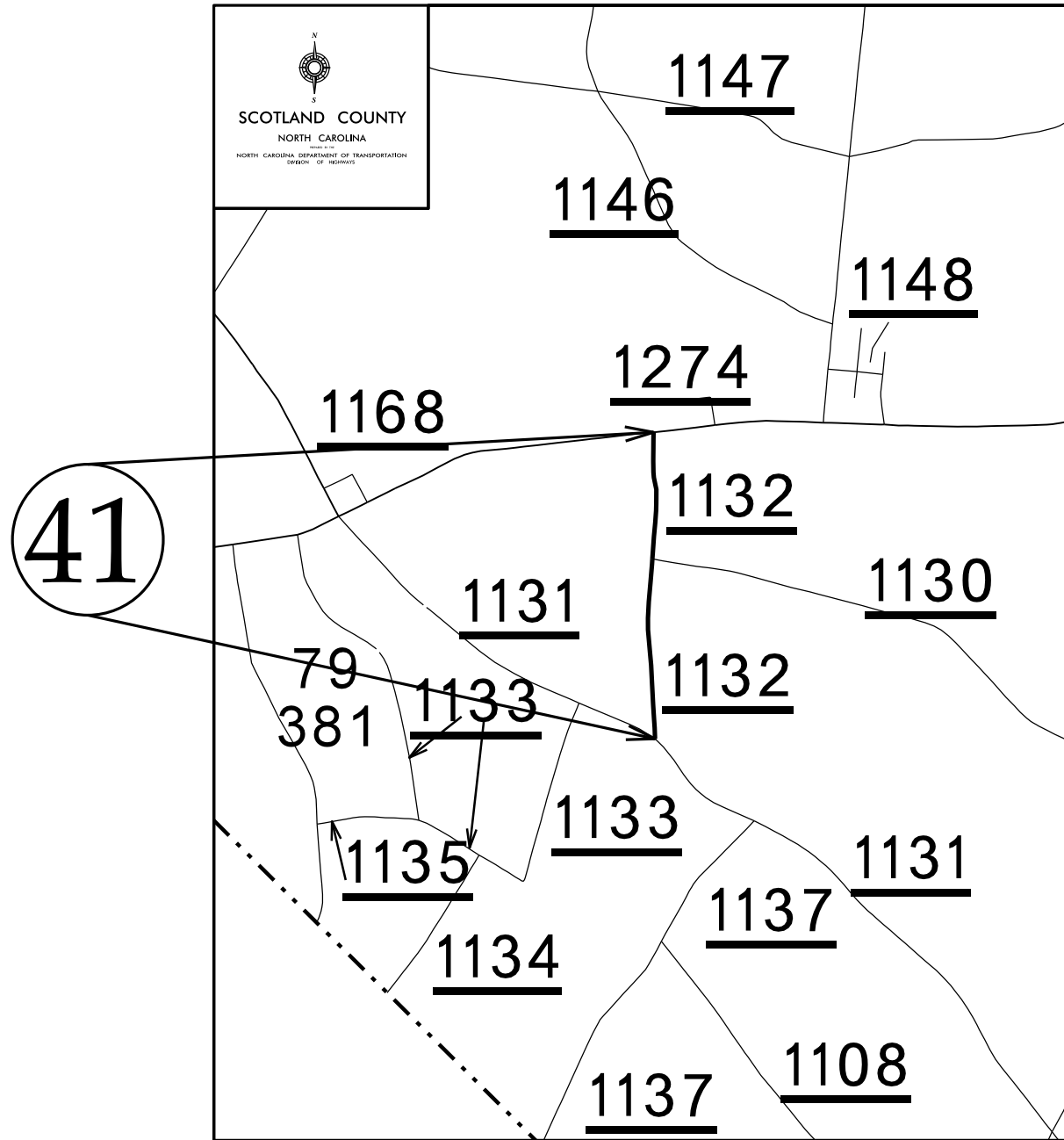

Map 42

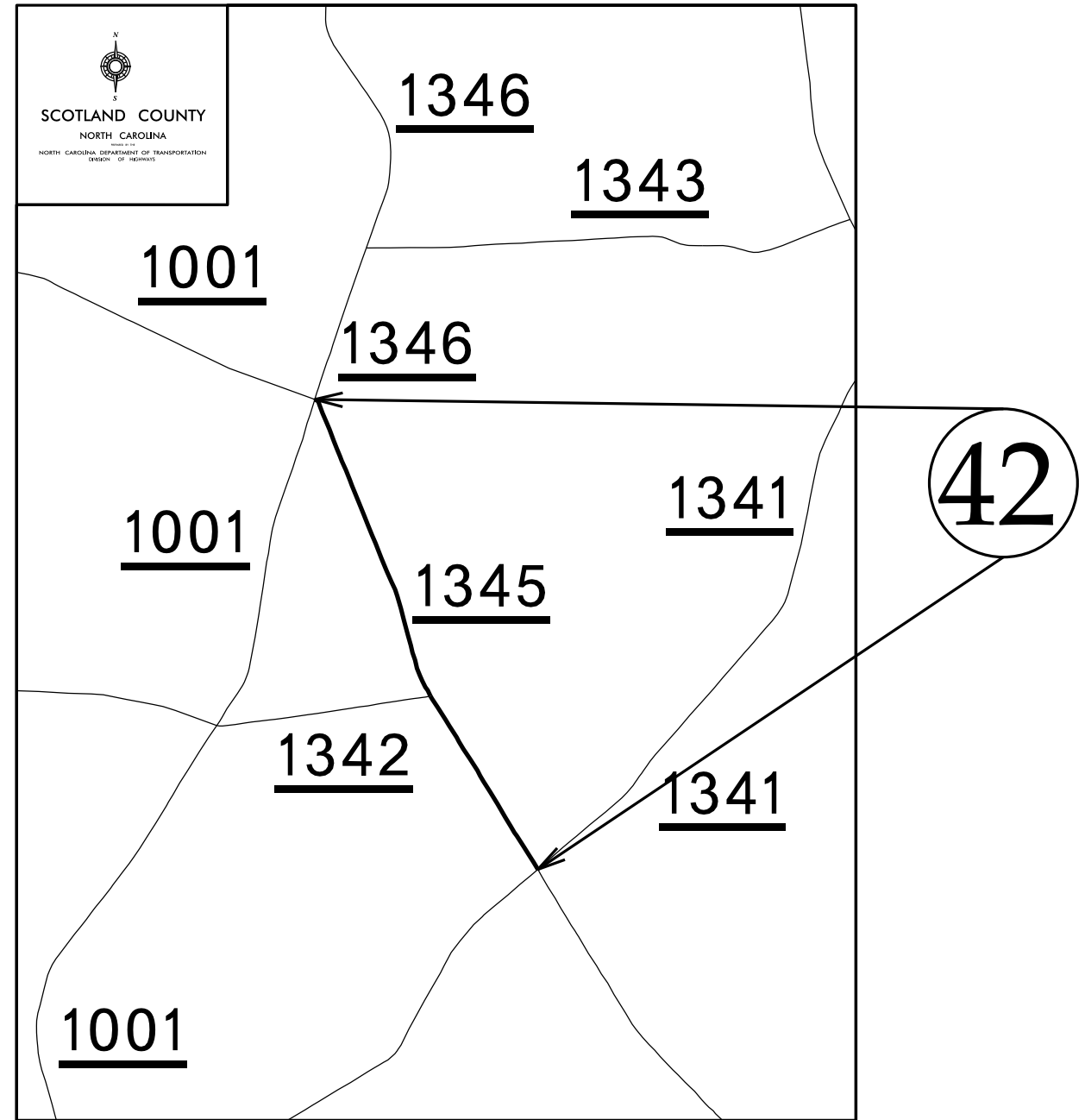

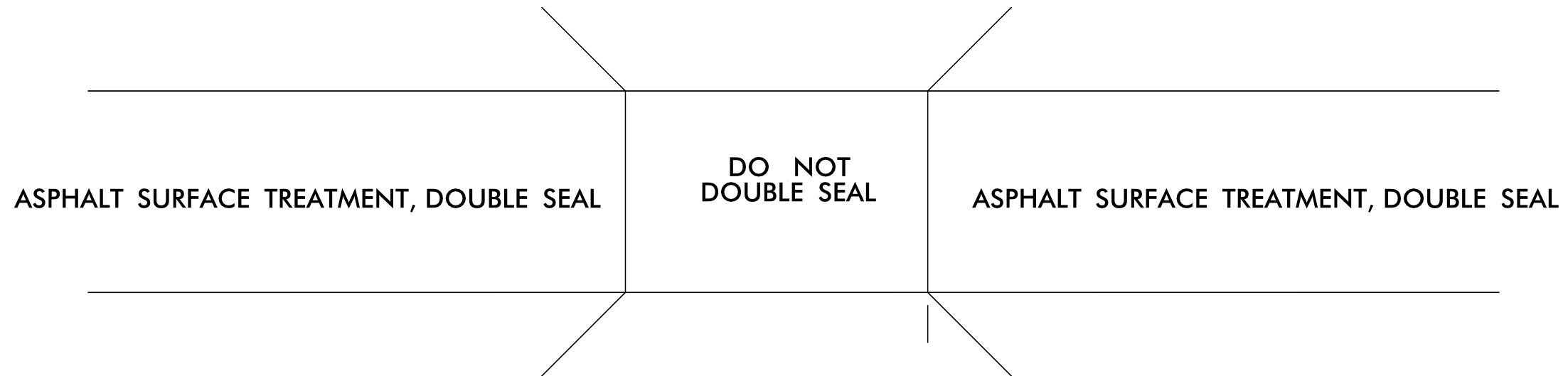

***BRIDGE DRAWING FOR
MAP NO 31 SR 1645 DIXIE GUANO RD.
(BRIDGE NO 43)***

PROJECT NOTES

- FINAL PAVEMENT MARKINGS TO BE HANDLED BY STATE FORCES ON ALL MAPS.

SIGNING FOR ASPHALT SURFACE TREATMENT

LEGEND

⏏ PORTABLE SIGN
 ┆ STATIONARY SIGN
 ← DIRECTION OF TRAFFIC FLOW

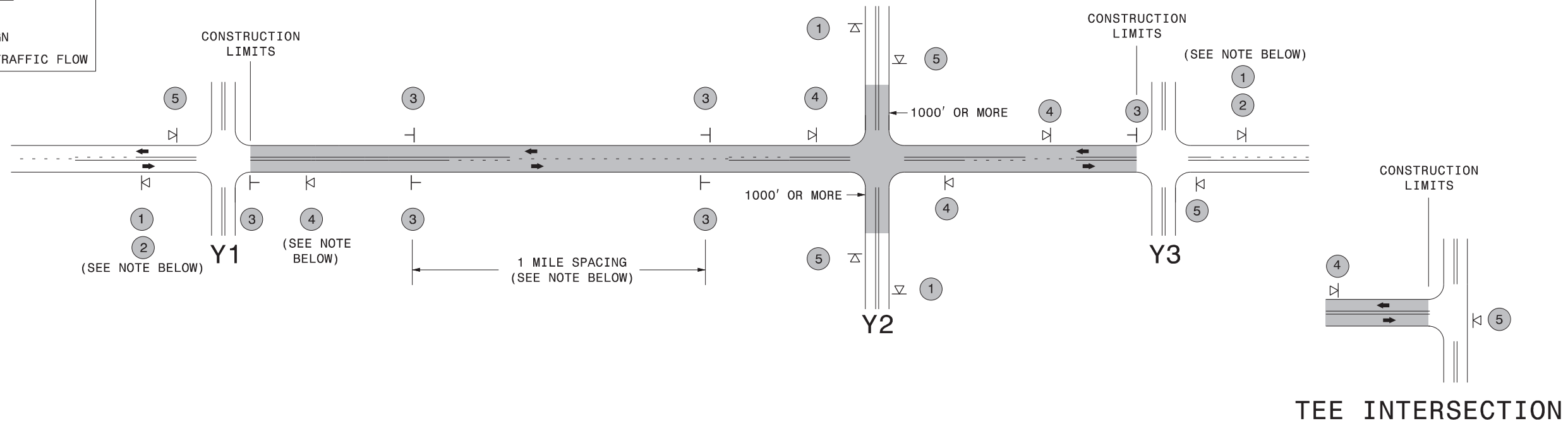

MAINLINE (-L-) SIGNING

-Y- LINE SIGNING

SIGNING NOTES AND PLACEMENT PER DIRECTION	1	 W20-1 48" X 48"	- PLACE 1000' PRIOR TO BEGINNING OF CONSTRUCTION LIMITS. ONLY USED ON -Y- LINES IF RESURFACING LIMITS EXTEND 1000' ALONG -Y- LINE.	<p>STATIONARY SIGNING NOT REQUIRED FOR THE FOLLOWING -Y- LINE CONDITIONS:</p> <ol style="list-style-type: none"> 1) LESS THAN 1000' OF RESURFACING ALONG -Y- LINE 2) SUBDIVISION ROADS 3) DEAD END ROADS <p>WHEN PAVING/CONSTRUCTION ACTIVITIES PROCEED ACROSS AN UNSIGNED -Y- LINE, PORTABLE ADVANCE WARNING SIGNS SHALL BE USED ALONG THE -Y- LINE AS SHOWN BELOW. REMOVE UPON COMPLETION OF WORK.</p> <div style="display: flex; justify-content: space-around; align-items: center;"> <div style="text-align: center;"> <small>W20-1 48" X 48"</small> PLACED 500' IN ADVANCE OF FLAGGER. </div> <div style="text-align: center;"> <small>W20-7 A 48" X 48"</small> PLACED 250' IN ADVANCE OF FLAGGER. </div> </div>
	2	 W7-3qP 24" X 18"	- SIGN #2 ONLY USED WHEN RESURFACING LIMITS ARE 2 OR MORE MILES IN LENGTH. ROUND UP TO THE NEAREST WHOLE NUMBER. DO NOT USE FRACTIONAL OR DECIMAL NUMBERS.	
	3	 W8-7 48" X 48"	- ALTERNATE THE FOLLOWING TWO SIGNS: - STARTING WITH "LOOSE GRAVEL" (W8-7) FOLLOWED BY "UNMARKED PAVEMENT". - PLACE INITIALLY AT THE CONSTRUCTION LIMITS AND SPACED 1 MILE APART THEREAFTER.	
		 UNMARKED PAVEMENT SP 48" X 48"	- AT TEE INTERSECTIONS INSTALL INITIALLY 0.5 MILE FROM INTERSECTION AND SPACE 1 MILE APART THEREAFTER.	
	4	 ROAD UNDER CONST SP 13106 48" X 48"	- THESE ARE FOR -Y- LINES THAT ARE "THROUGH" ROADWAYS. DEAD END AND SUBDIVISION ROADS ARE NOT "THROUGH" ROADWAYS. - INSTALL 500' +/- FROM EACH -Y- LINE APPROACH AS SHOWN ABOVE. - FOR MULTIPLE -Y- LINES THAT ARE SEPARATED BY 0.25 MILES OR LESS, TREAT AS A SINGLE UNIT AND INSTALL WITHIN 500' OF EACH APPROACH. - A MAXIMUM OF 2 SIGN SETS PER MILE. DO NOT INSTALL WHEN -Y- LINES ARE WITHIN 0.5 MILES FROM "END ROAD WORK" SIGN.	
5	 END ROAD WORK G20-2 A 48" X 24"	PLACE 500' FOLLOWING THE END OF CONSTRUCTION LIMITS OR AS SHOWN WHEN WORK ENDS AT A 3-WAY TEE INTERSECTION.		

THE ABOVE SIGNS ARE ALL THAT ARE REQUIRED FOR A CONTRACTOR TO BEGIN A RESURFACING CONTRACT. ANY ADDITIONAL SIGNS REQUESTED BY NCDOT DIVISIONS SHALL BE INSTALLED WITHIN 7 BUSINESS DAYS OF THE START OF CONTRACT WORK.

MAPS LESS THAN 2 MILES

FOR AST RESURFACING MAPS WITH CONSTRUCTION LIMITS LESS THAN 2 MILES IN LENGTH, USE A STATIONARY "LOOSE GRAVEL" SIGN AT THE BEGINNING CONSTRUCTION LIMIT FOLLOWED BY AN "UNMARKED PAVEMENT" SIGN MIDWAY THROUGH AND AN "END ROAD WORK" SIGN AT THE END CONSTRUCTION LIMIT.

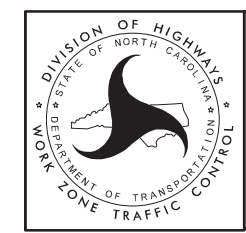

ADVANCE WARNING SIGNS FOR 2-LANE ROADWAY ASPHALT SURFACE TREATMENT

5/12/2017 S:\TUXWZTC\Resurfacing\2L2W & AST Resurfacing Details\Resurfacing_AdvWarn_2Ln - AST.dgn User:kedais