

Map Number	Route	County	Route	Begin MP	To MP	From	To	Length	Width	Treatment	Map SY	Gal Seal	Markings Present
1	SR 1449 - Riddle Rd	030-Davie	40001449	0.00	0.26	SR 1448 Gordon Dr	EOM	0.26	20	Mat & Double Seal w/ Fog	3,020	2,416	No
2	SR 1450 - Cope Rd	030-Davie	40001450	0.00	0.21	NC 801	EOM	0.21	20	Double Seal w/ Fog	2,420	1,210	No
3	SR 1462 - Harper Rd	030-Davie	40001462	0.00	0.35	SR 1442 Redland Rd	CUL-DE-SAC	0.35	20	Double Seal w/ Fog	4,120	2,060	No
4	SR 1470 - Mallard Rd	030-Davie	40001470	0.00	0.14	SR 1410 Farmington Rd	SR 1485 Kennenkrest Rd	0.14	20	Mat & Double Seal w/ Fog	1,680	1,344	No
5	SR 1481 - Woodlee Dr	030-Davie	40001481	0.00	0.66	NC 801	EOM	0.66	20	Double Seal w/ Fog	7,760	3,880	No
6	SR 1482 - East Robin Dr	030-Davie	40001482	0.00	0.15	SR 1481 Woodlee Dr	EOM	0.15	20	Double Seal w/ Fog	1,720	860	No
7	SR 1483 - Renee Dr	030-Davie	40001483	0.00	0.31	EOM	EOM	0.31	20	Double Seal w/ Fog	3,630	1,815	No
8	SR 1485 - Kennenkrest Rd	030-Davie	40001485	0.00	0.45	EOM	EOM	0.45	20	Mat & Double Seal w/ Fog	5,230	4,184	No
9	SR 1486 - Creekwood Dr	030-Davie	40001486	0.00	0.51	NC 801	EOM	0.51	20	Double Seal w/ Fog	5,960	2,980	No
10	SR 1487 - Brentwood Dr	030-Davie	40001487	0.00	0.41	SR 1486 Creekwood Dr	EOM	0.41	20	Double Seal w/ Fog	4,760	2,380	No
11	SR 1488 - Charlotte Place	030-Davie	40001488	0.00	0.20	SR 1448 Gordon Dr	CUL-DE-SAC	0.20	20	Double Seal w/ Fog	2,300	1,150	No
12	SR 1489 - Leslie Court	030-Davie	40001489	0.00	0.11	SR 1487 Brentwood Dr	EOM	0.11	20	Double Seal w/ Fog	1,240	620	No
13	SR 1490 - Woodlawn Pl	030-Davie	40001490	0.00	0.35	NC 801	EOM	0.35	20	Double Seal w/ Fog	4,150	2,075	No
14	SR 1491 - Forest Dr	030-Davie	40001491	0.00	0.16	SR 1490 Woodlawn Pl	SR 1486 Creekwood Dr	0.16	20	Double Seal w/ Fog	1,850	925	No
15	SR 1492 - Forest Court	030-Davie	40001492	0.00	0.06	SR 1491 Forest Dr	CUL-DE-SAC	0.06	20	Double Seal w/ Fog	750	375	No
16	SR 1502 - Haywood Dr	030-Davie	40001502	0.00	0.33	SR 1452 Yadkin Valley Rd	EOM	0.33	20	Double Seal w/ Fog	3,860	1,930	No
17	SR 1503 - Shallow Brook Dr	030-Davie	40001503	0.00	0.42	US 158	DEAD END	0.42	20	Double Seal w/ Fog	4,930	2,465	No
18	SR 1504 - Timber LN	030-Davie	40001504	0.00	0.21	SR 1503 Shallow Brook Dr	EOM	0.21	20	Double Seal w/ Fog	2,440	1,220	No
19	SR 1506 - Wills Rd	030-Davie	40001506	0.00	0.18	NC 801	SR 1507 Matts Place	0.18	20	Double Seal w/ Fog	2,120	1,060	No
20	SR 1507 - Matts Place	030-Davie	40001507	0.00	0.06	SR 1506 Wills Rd	CUL-DE-SAC	0.06	20	Double Seal w/ Fog	670	335	No
21	SR 1511 - Norma LN	030-Davie	40001511	0.00	0.28	SR 1483 Renee Dr	EOM	0.28	20	Double Seal w/ Fog	3,260	1,630	No
22	SR 1516 - W. Robin Dr	030-Davie	40001516	0.00	0.08	SR 1481 Woodlee Dr	EOM	0.08	20	Double Seal w/ Fog	890	445	No
23	SR 1517 - Brook Hill Court	030-Davie	40001517	0.00	0.05	SR 1482 East Robin Dr	EOM	0.05	20	Double Seal w/ Fog	590	295	No
24	SR 1613 - Indian Hills Rd	030-Davie	40001613	0.00	0.96	SR 1611 Fork Bixby Rd	SR 1698 Apache Rd	0.96	20	Mat & Double Seal w/ Fog	11,290	9,032	Yes
25	SR 1615 - James Rd	030-Davie	40001615	0.00	0.32	SR 1611 Fork Bixby Rd	EOM	0.32	20	Double Seal w/ Fog	3,750	1,875	No
26	SR 1661 - Overlook Dr	030-Davie	40001661	0.00	0.47	NC 801	NC 801	0.47	20	Mat & Double Seal w/ Fog	5,460	4,368	No
27	SR 1666 - Brookdale Dr	030-Davie	40001666	0.00	0.20	SR 1665 Oakbrook Dr	SR 1624 Hillcrest Dr	0.20	20	Mat & Double Seal w/ Fog	2,350	1,880	No
28	SR 1667 - Glendale Dr	030-Davie	40001667	0.00	0.14	SR 1665 Oakbrook Dr	SR 1668 River Ct	0.14	20	Mat & Double Seal w/ Fog	1,630	1,304	No
29	SR 1668 - River Ct	030-Davie	40001668	0.00	0.69	SR 1656 Underpass Rd	SR 1706 Westridge Rd	0.69	20	Mat & Double Seal w/ Fog	8,100	6,480	No
30	SR 1669 - Jordan LN	030-Davie	40001669	0.00	0.08	SR 1668 River Ct	EOM	0.08	18	Mat & Double Seal w/ Fog	870	696	No
31	SR 1670 - Lakeside Dr	030-Davie	40001670	0.00	0.16	SR 1668 River Ct	SR 1656 Underpass Rd	0.16	20	Mat & Double Seal w/ Fog	1,900	1,520	No
32	SR 1671 - Valleyview Rd	030-Davie	40001671	0.00	0.12	SR 1665 Oakbrook Dr	EOM	0.12	16	Double Seal w/ Fog	1,080	540	No
33	SR 1695 - Brier Creek Rd	030-Davie	40001695	0.00	0.33	SR 1611 Fork Bixby Rd	SR 1696 Austine LN	0.33	20	Double Seal w/ Fog	3,920	1,960	No
34	SR 1696 - Austine LN	030-Davie	40001696	0.00	0.24	SR 1695 Brier Creek Rd	EOM	0.24	20	Double Seal w/ Fog	2,760	1,380	No
35	SR 1698 - Apache Rd	030-Davie	40001698	0.00	0.43	SR 1613 Indian Hills Rd	EOP	0.43	20	Mat & Double Seal w/ Fog	5,050	4,040	Yes
36	SR 1699 - Papoose Trail	030-Davie	40001699	0.00	0.18	SR 1698 Apache Rd	EOM	0.18	20	Double Seal w/ Fog	2,110	1,055	No
37	SR 1908 - River Ct	030-Davie	40001908	0.00	0.04	SR 1668 River Ct	EOM	0.04	20	Double Seal w/ Fog	480	240	No
38	SR 1751 - Country Circle	030-Davie	40001751	0.00	0.41	SR 1656 Underpass Rd	SR 1656 Underpass Rd	0.41	20	Double Seal w/ Fog	4,810	2,405	No
39	SR 1725 - Springfield Dr	030-Davie	40001725	0.00	0.10	SR 1656 Underpass Rd	EOM	0.10	20	Double Seal w/ Fog	1,170	585	No
40	SR 1676 - Potts Rd	030-Davie	40001676	0.00	0.74	NC 801	EOM	0.74	20	Mat & Double Seal w/ Fog	8,680	6,944	Yes
41	SR 1620 - Feed Mill Rd	030-Davie	40001620	0.00	0.59	NC 801	EOM	0.59	20	Mat & Double Seal w/ Fog	6,920	5,536	No
42	SR 1427 - North Pino Rd	030-Davie	40001427	0.00	0.97	SR 1428 Pino Rd	EOM	0.97	20	Mat & Double Seal w/ Fog	11,380	9,104	Yes
43	SR 1624 - Hillcrest Dr	030-Davie	40001624	0.00	0.98	SR 1656 Underpass Rd	NC 801	0.98	20	Mat & Double Seal w/ Fog	11,500	9,200	Yes
44	SR 1646 - Burton Rd	030-Davie	40001646	0.00	1.68	SR 1650 Peoples Creek Rd	EOM	1.68	20	Double Seal w/ Fog	19,710	9,855	Yes
45	SR 1706 - Westridge Rd	030-Davie	40001706	0.00	0.38	SR 1624 Hillcrest Dr	EOM	0.38	16	Double Seal w/ Fog	3,600	1,800	No

Map Number	Route	County	Route	Begin MP	To MP	From	To	Length	Width	Treatment	Map SY	Gal Seal	Markings Present
46	SR 1662 - Whitehead Dr	030-Davie	40001662	0.00	0.27	SR 1656 Underpass Rd	SR 1661 Overlook Dr	0.27	20	Mat & Double Seal w/ Fog	3,110	2,488	No
47	SR 1665 - Oakbrook Dr	030-Davie	40001665	0.00	0.44	SR 1661 Overlook Dr	SR 1671 Valleyview Rd	0.44	20	Mat & Double Seal w/ Fog	5,210	4,168	No
48	SR 1663 - Jackson Dr	030-Davie	40001663	0.00	0.15	SR 1662 Whitehead Dr	SR 1656 Underpass Rd	0.15	20	Mat & Double Seal w/ Fog	1,770	1,416	No
49	SR 1448 - Gordon Dr	030-Davie	40001448	0.00	1.19	SR 1442 Redland Rd	EOM	1.19	20	Mat & Double Seal w/ Fog	13,970	11,176	Yes

Totals	
Total Map Length	18.17 mi.
Double Seal w/ Fog	102,810 SY
Mat & Double Seal w/ Fog	109,120 SY

Liquid AC	Rate	Total	
Double Seal w/ Fog	0.50	51,405	Gal.
Mat & Double Seal w/ Fog	0.80	87,296	Gal.
Total Liquid AC		138,701	Gal.

Davie County
AST Contract Maps

DI00243 Maps
Treatment
— Double Seal w/ Fog
— Mat & Double Seal w/ Fog

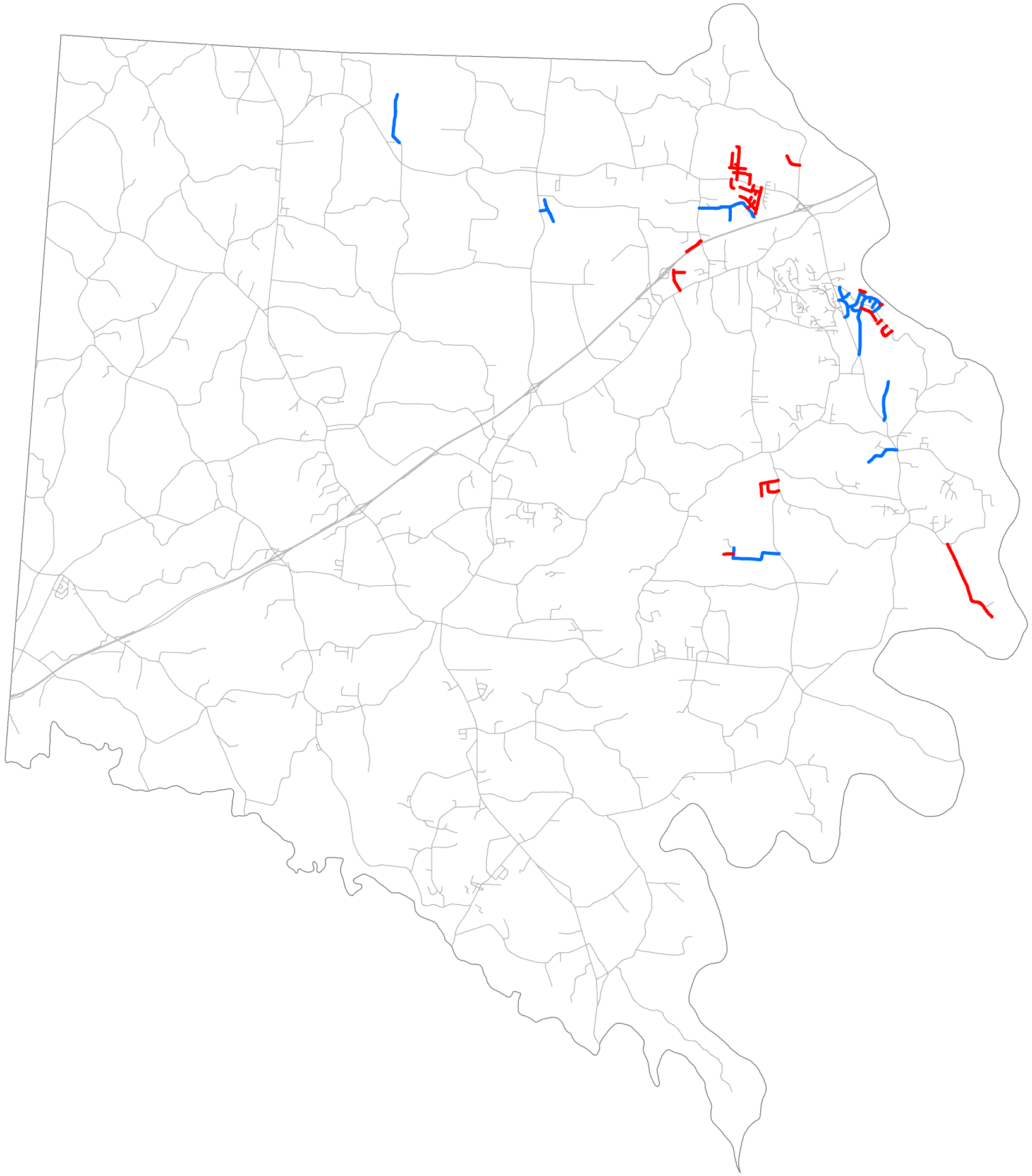

Davie County AST Contract Maps

DI00243 Maps

Treatment

- Double Seal w/ Fog
- Mat & Double Seal w/ Fog

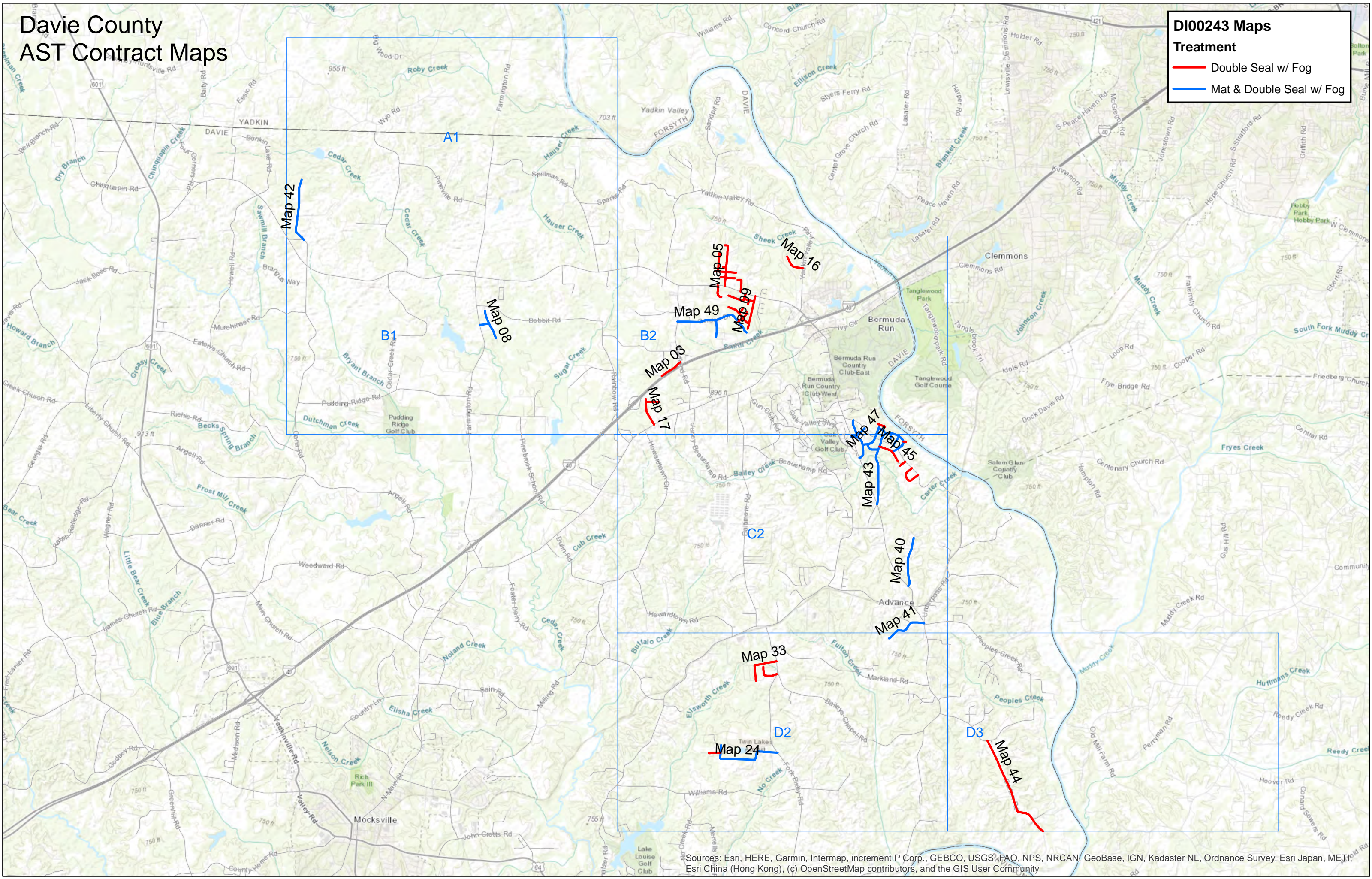

Sources: Esri, HERE, Garmin, Intermap, increment P Corp., GEBCO, USGS, FAO, NPS, NRCAN, GeoBase, IGN, Kadaster NL, Ordnance Survey, Esri Japan, METI, Esri China (Hong Kong), (c) OpenStreetMap contributors, and the GIS User Community

Davie County AST Contract Maps

DI00243 Maps

Treatment

— Double Seal w/ Fog

— Mat & Double Seal w/ Fog

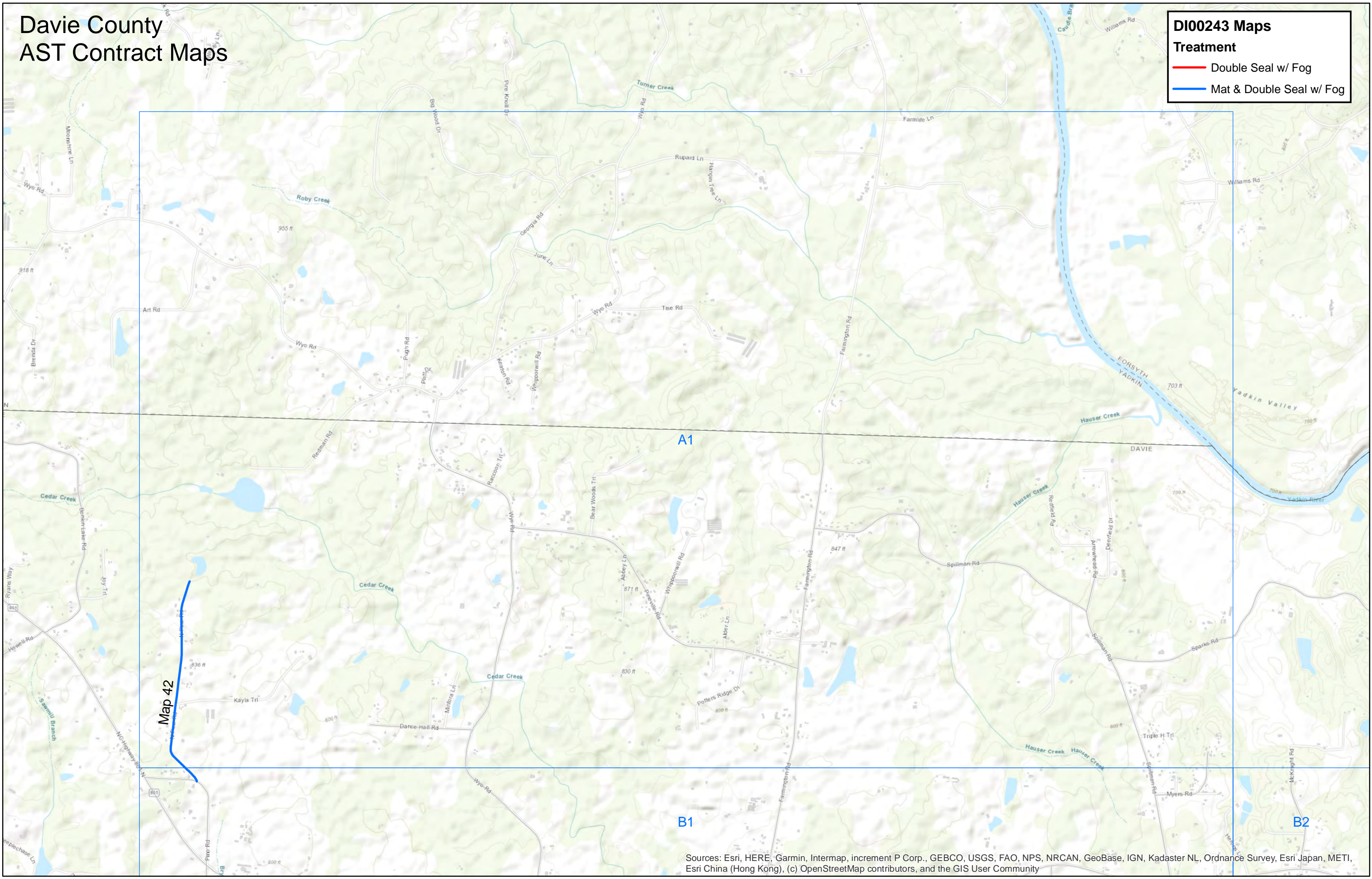

Map 42

A1

B1

B2

Davie County AST Contract Maps

Map 42

DI00243 Maps

Treatment

Double Seal w/ Fog

Mat & Double Seal w/ Fog

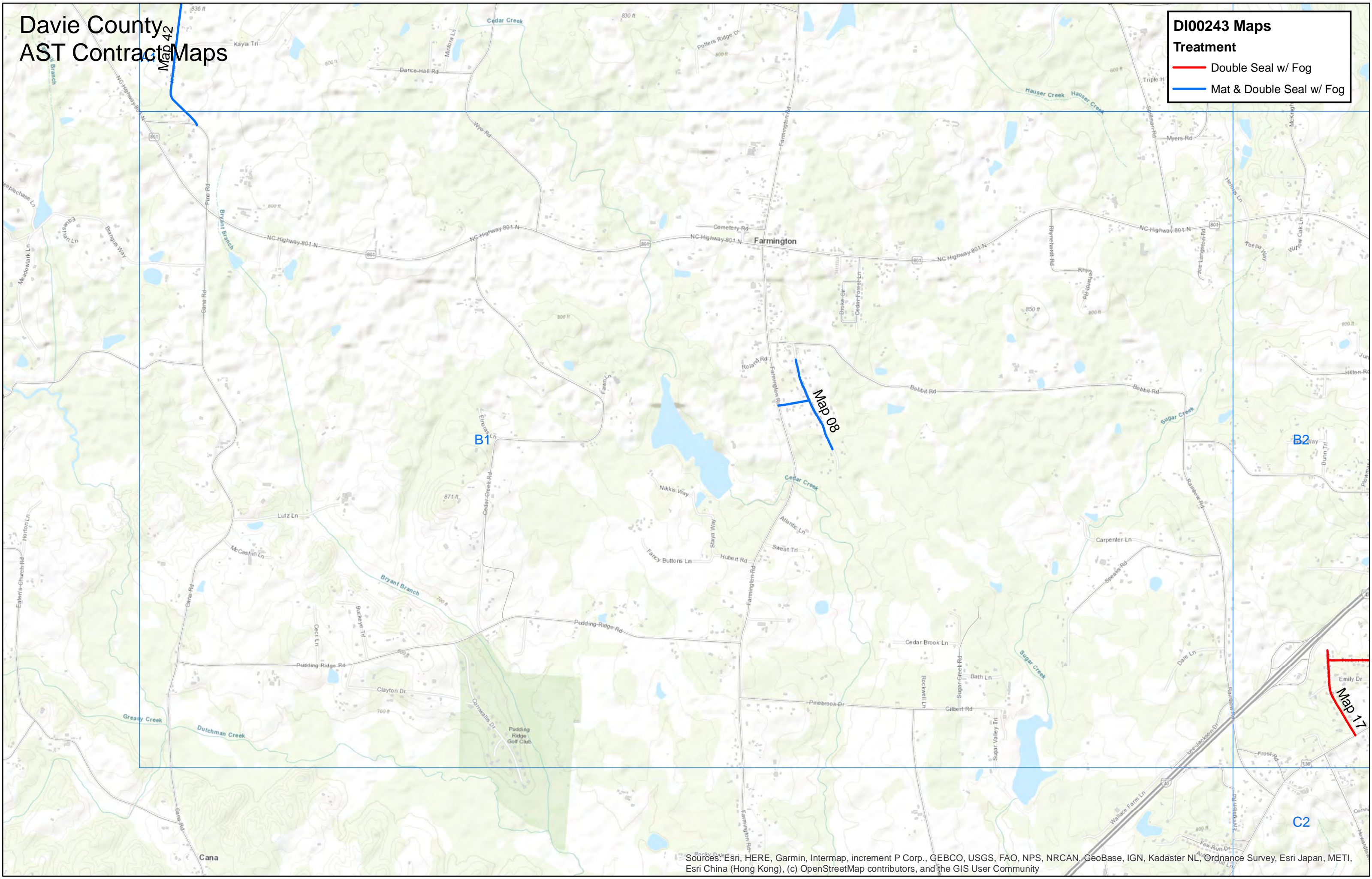

Davie County AST Contract Maps

DI00243 Maps

Treatment

- Double Seal w/ Fog
- Mat & Double Seal w/ Fog

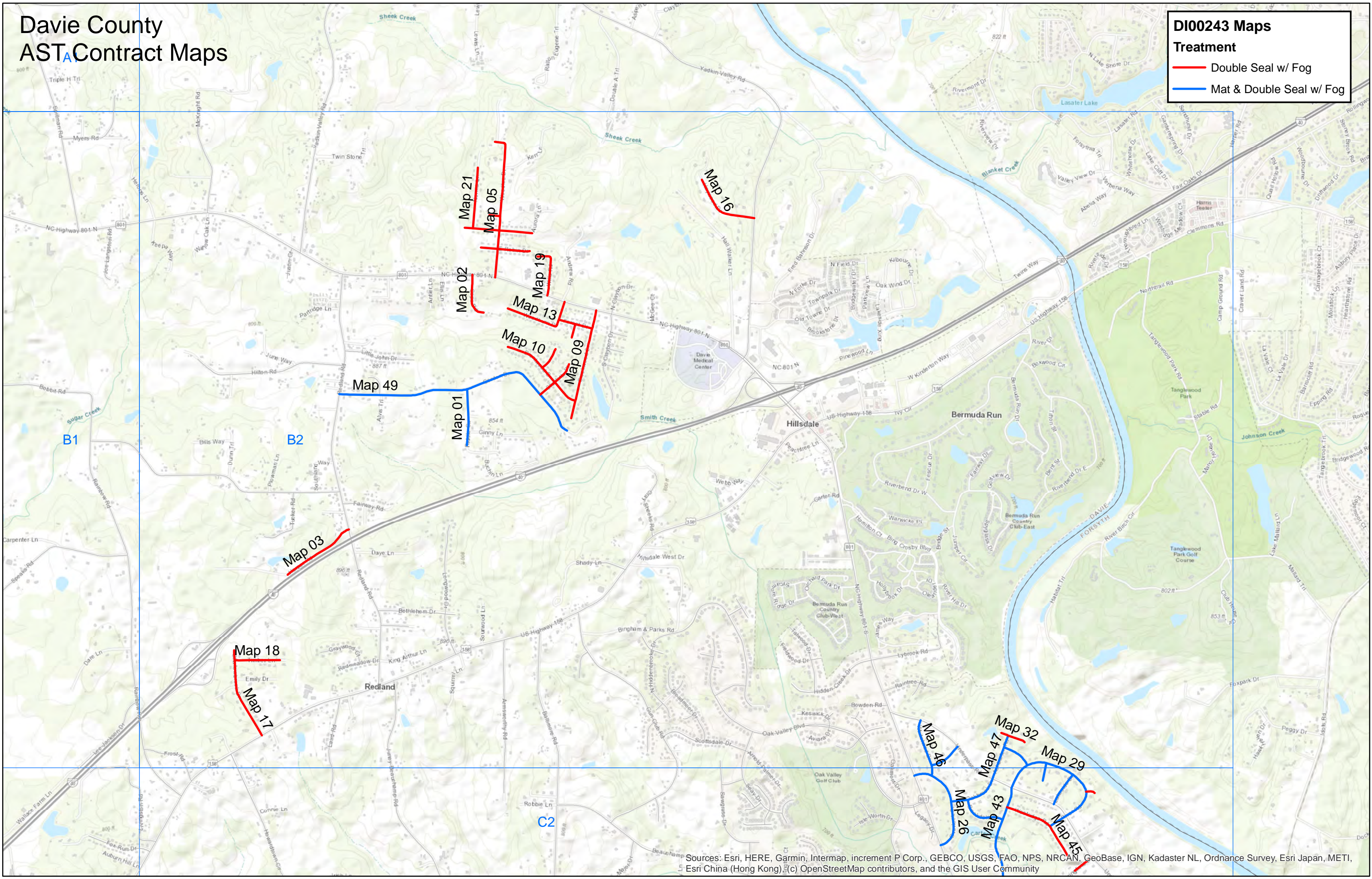

Davie County AST Contract Maps

DI00243 Maps

Treatment

- Double Seal w/ Fog
- Mat & Double Seal w/ Fog

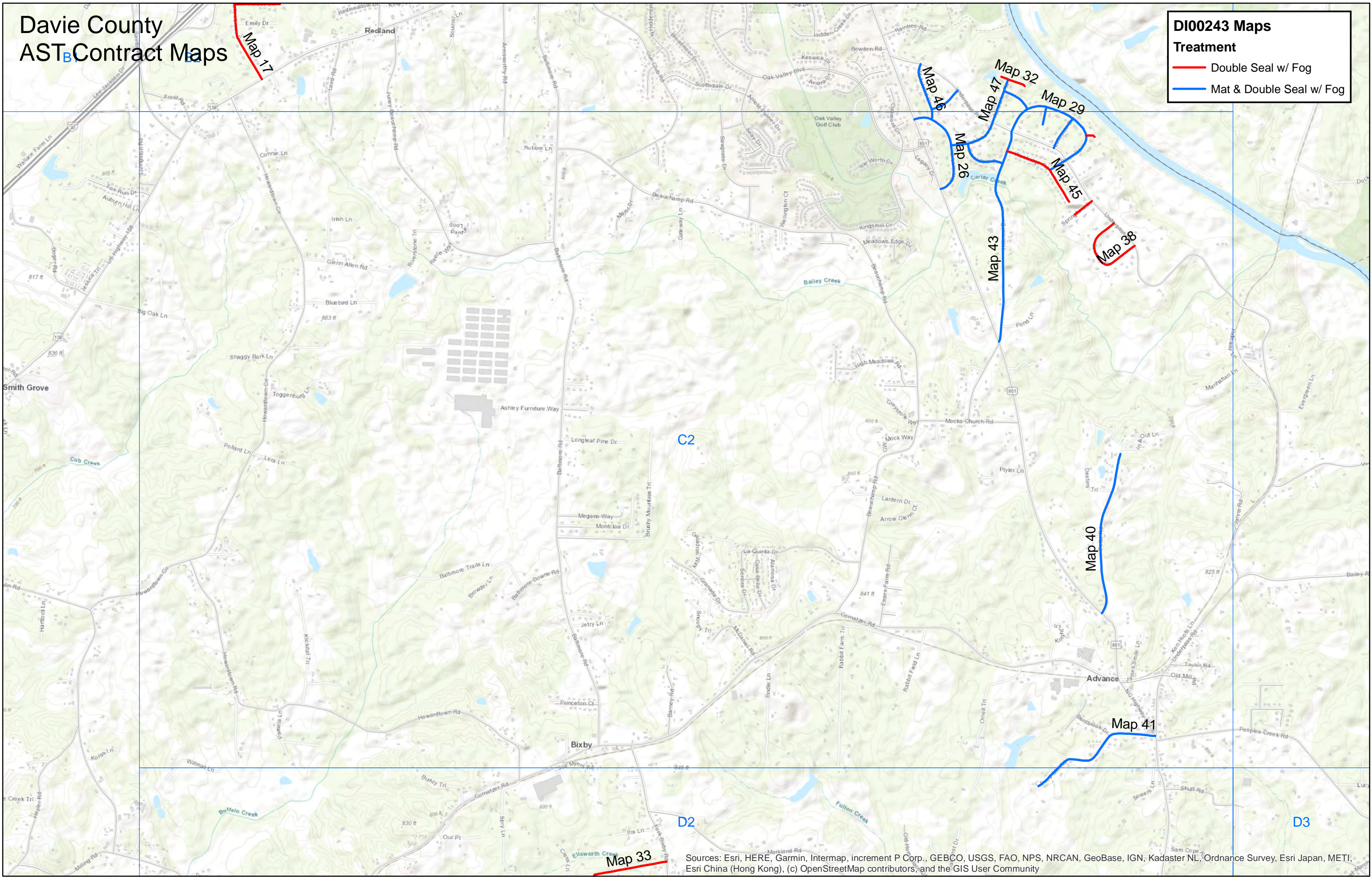

C2

D2

D3

Sources: Esri, HERE, Garmin, Intermap, increment P Corp., GEBCO, USGS, FAO, NPS, NRCAN, GeoBase, IGN, Kadaster NL, Ordnance Survey, Esri Japan, METI, Esri China (Hong Kong), (c) OpenStreetMap contributors, and the GIS User Community

Davie County AST Contract Maps

DI00243 Maps

Treatment

- Double Seal w/ Fog
- Mat & Double Seal w/ Fog

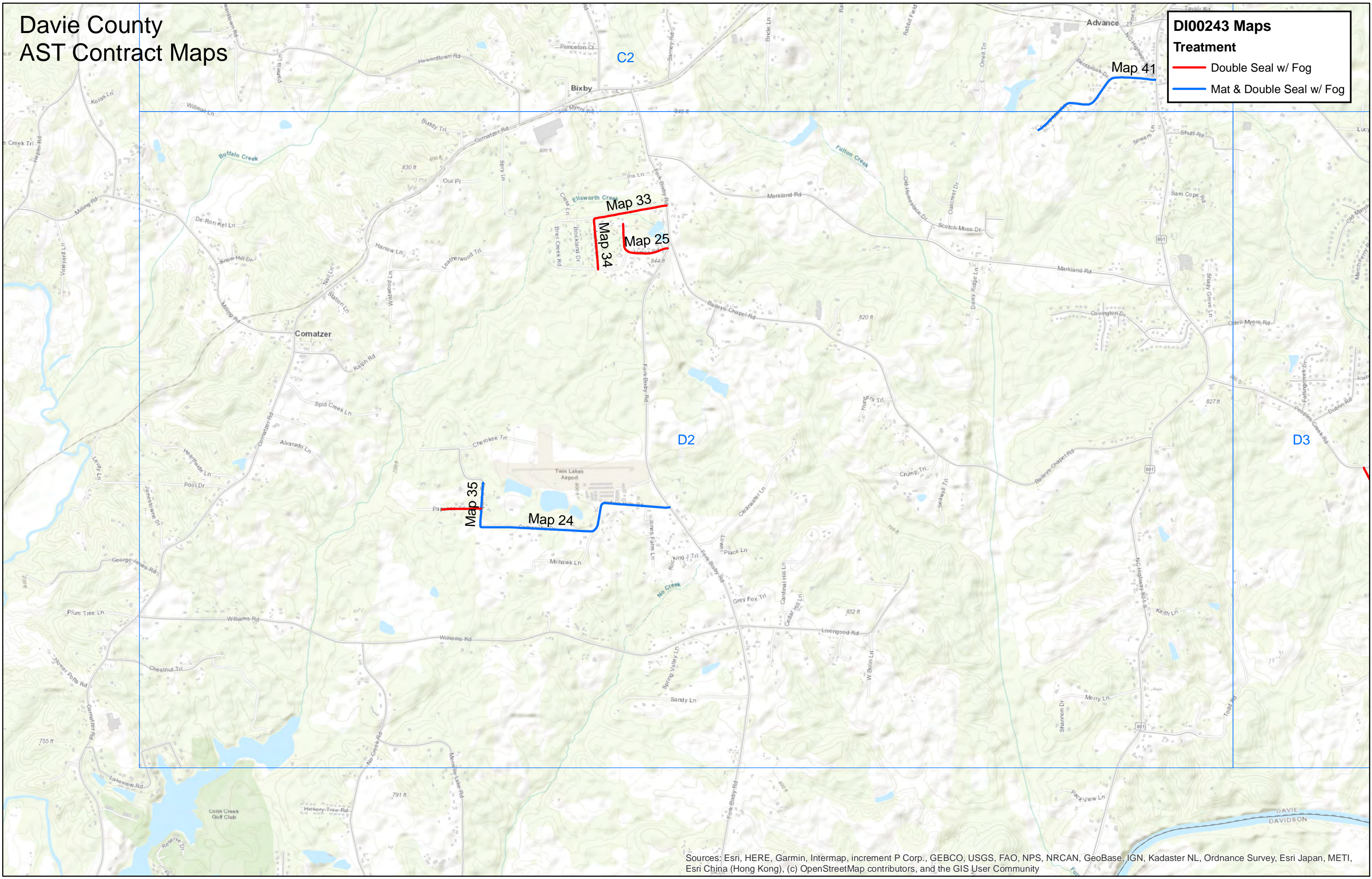

DI00243 Maps
Treatment

- Double Seal w/ Fog
- Mat & Double Seal w/ Fog

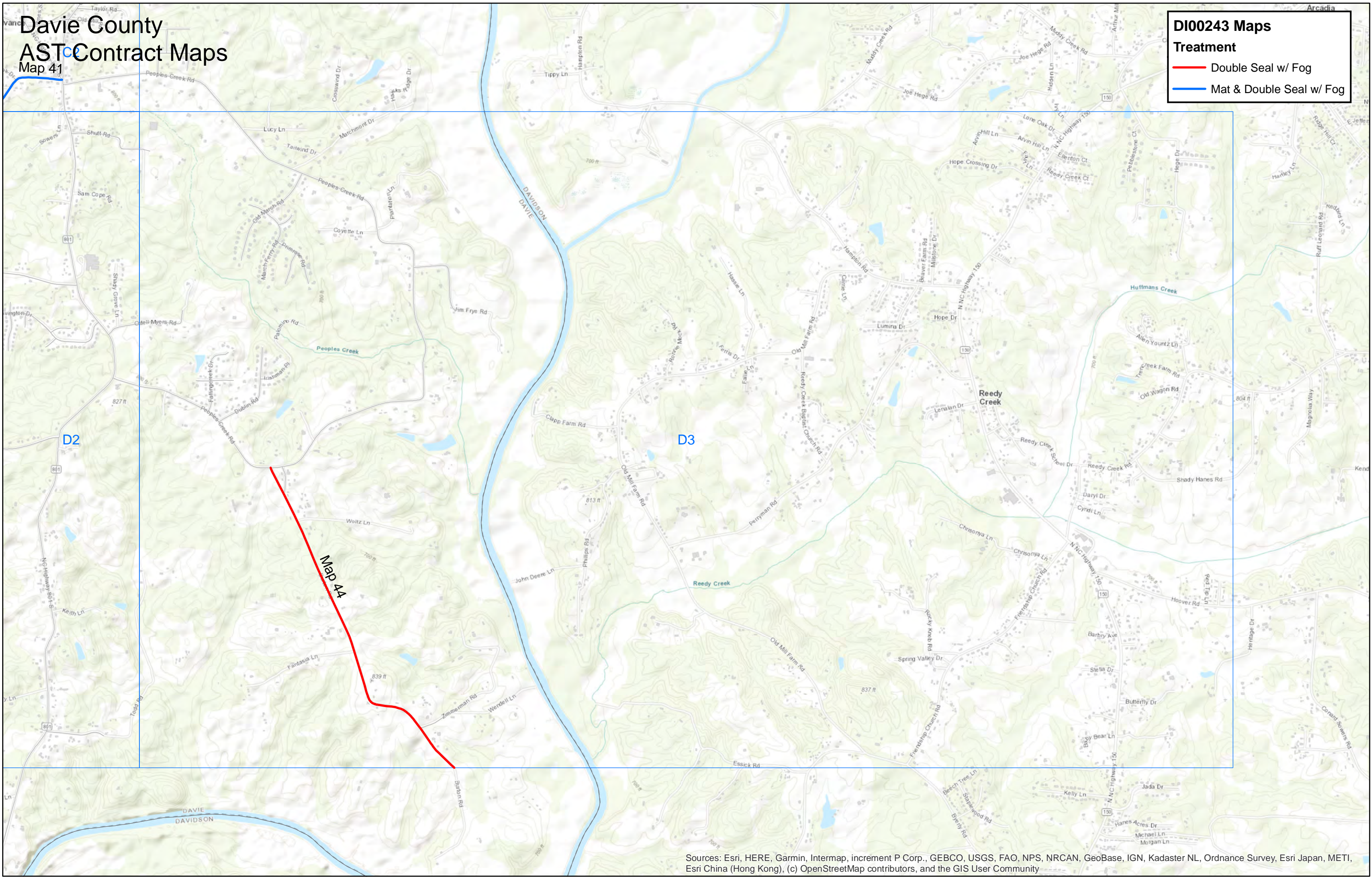

PROJECT REFERENCE NO.	SHEET NO.

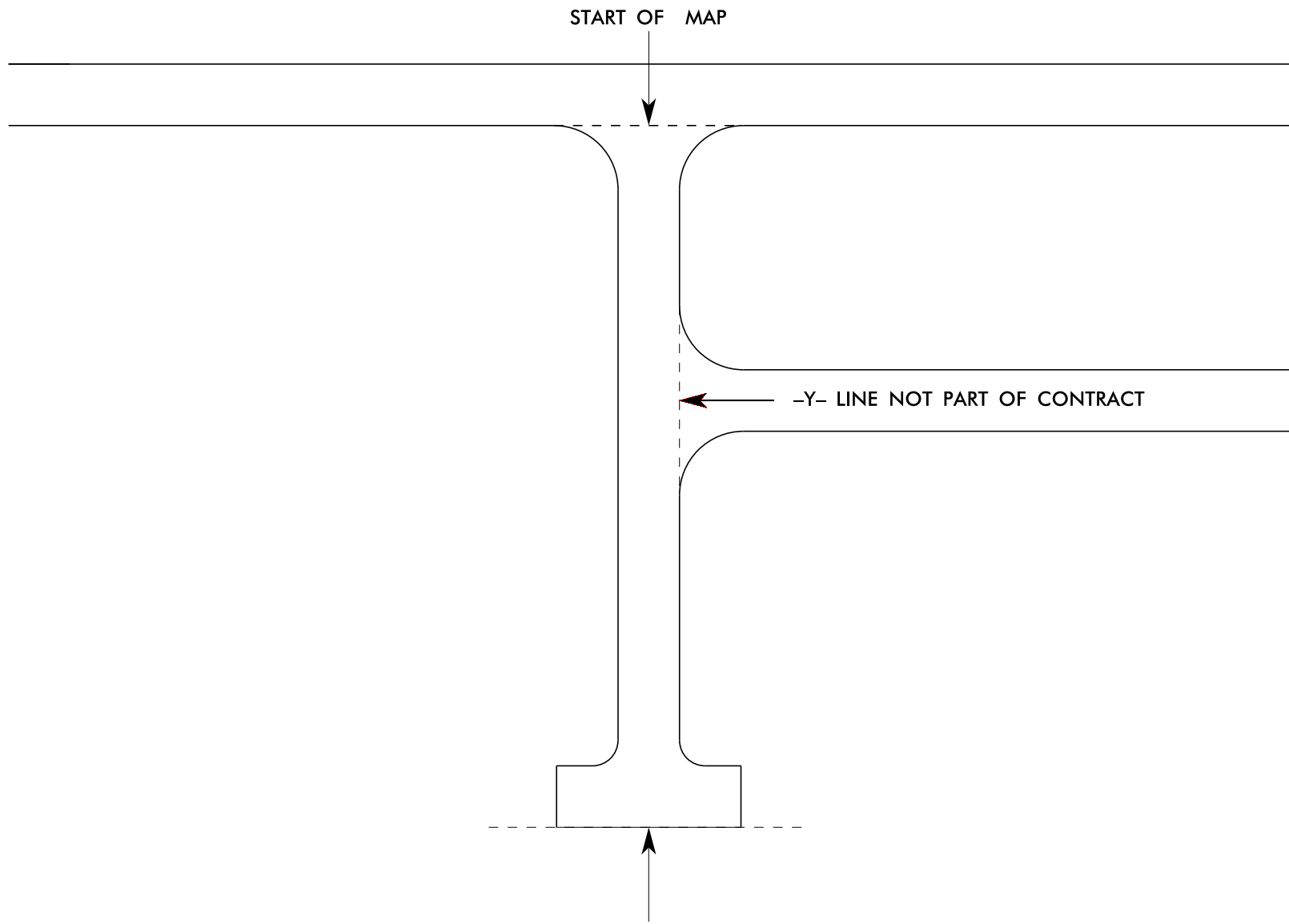

THE PROJECT PLANS DENOTE ALL ROAD TERMINUS AS END OF MAINTENANCE: THIS IS INTENDED TO DESCRIBE ANY TYPE GEOMETRY THAT MAY EXIST, INCLUDING CUL-DE-SAC, T-TURN, L-TURN, TRANSITION TO UNPAVED, TRANSITION TO PRIVATE ROAD, ETC.

Y-LINE TIE IN DETAIL

SIGNING FOR RESURFACING PROJECTS

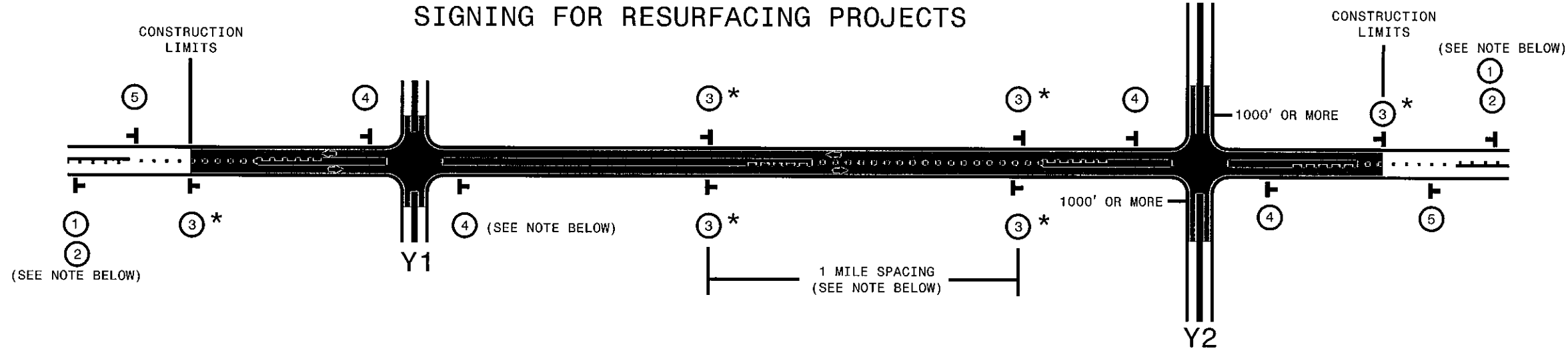

LEGEND	
	PORTABLE WORK ZONE SIGN (1110.02)
	DIRECTION OF TRAFFIC FLOW

MAINLINE (-L-) SIGNING

-Y- LINE SIGNING

SIGNING NOTES AND PLACEMENT PER DIRECTION	 	<p>PLACE 1000' PRIOR TO BEGINNING OF CONSTRUCTION LIMITS. ONLY USED ON -Y- LINES IF RESURFACING LIMITS EXTEND 1000' ALONG -Y- LINE.</p> <p>#2 SIGN ONLY USED WHEN RESURFACING LIMITS ARE 2 OR MORE MILES IN LENGTH. ROUND UP TO NEXT WHOLE NUMBER. (NO FRACTIONAL OR DECIMAL NUMBERS)</p>	<p>NO REQUIRED STATIONARY SIGNING FOR THE FOLLOWING -Y- LINE CONDITIONS:</p> <ol style="list-style-type: none"> 1) LESS THAN 1000' OF RESURFACING ALONG -Y- LINE 2) SUBDIVISION ROADS 3) DEAD END ROADS <p>WHEN PAVING/CONSTRUCTION ACTIVITIES PROCEED ACROSS AN UNSIGNED -Y- LINE, ADVANCE WARNING PORTABLE SIGNS SHALL BE USED ALONG THE -Y- LINE AS SHOWN BELOW. REMOVE UPON COMPLETION OF WORK.</p> <div style="display: flex; justify-content: space-around;"> <div style="text-align: center;"> <small>W20-1 48" X 48"</small> </div> <div style="text-align: center;"> <small>W20-7 A 48" X 48"</small> </div> </div> <p>PLACED 500' IN ADVANCE OF FLAGGER. PLACED 250' IN ADVANCE OF FLAGGER.</p>
		<p>PLACE INITIALLY AT THE CONSTRUCTION LIMITS AND SPACE 1 MILE APART THEREAFTER. IF NO -Y- LINES EXIST, PLACE 2ND SET 1/2 MILE FROM THE CONSTRUCTION LIMITS AND THEN SPACE 1 MILE THEREAFTER.</p> <p>STANDARD DRAWING 1110.01 STATIONARY WORK ZONE SIGNS</p>	
		<ul style="list-style-type: none"> - THESE ARE FOR -Y- LINES THAT ARE "THROUGH" ROADWAYS. - DEAD END AND SUBDIVISION ROADS ARE NOT "THROUGH" ROADWAYS. - INSTALL 500' +/- FROM EACH -Y- LINE APPROACH AS SHOWN ABOVE. - FOR MULTIPLE -Y- LINES THAT ARE SEPARATED BY 0.25 MILES OR LESS, TREAT AS A SINGLE UNIT AND INSTALL WITHIN 500' OF EACH APPROACH. - A MAXIMUM OF 2 SIGN SETS PER MILE. DO NOT INSTALL WHEN -Y- LINES ARE WITHIN 0.5 MILES FROM "END ROAD WORK" SIGN. 	
		<p>PLACE 500' FOLLOWING THE END OF CONSTRUCTION LIMITS OR AS SHOWN WHEN WORK ENDS AT A 3-WAY TEE INTERSECTION. (OPTIONAL)</p>	

* SIGNING FOR ASPHALT SURFACE3 TREATMENTS (ONLY)

SUBSTITUTE LOW/SOFT SHOULDER SIGNS BY ALTERNATING THE FOLLOWING TWO SIGNS: STARTING WITH "UNMARKED PAVEMENT AHEAD" (SP 06026) FOLLOWED BY "LOOSE GRAVEL" (W8-7)

STANDARD DRAWING 1110.01 STATIONARY WORK ZONE SIGNS

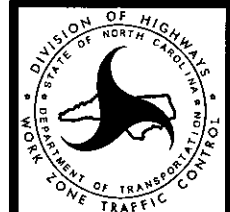

RESURFACING ADVANCE WARNING SIGNS FOR RURAL AND SUBURBAN 2 LANE ROADWAYS

SYSTEMTIME:#####
 USERNAME:#####