TOWN OF

CHADBOURN, N. C.

"CORPORATE LIMITS"

CHADBOURN TOWNSHIP
JULY 1, 2015

COLUMBUS COUNTY, N.C.
SCALE: 1" = 400'

ELECTRONICALLY REDUCED TO 1" = 660'.

GRAPHIC SCALE

400 0 200 400 800 1600

(IN FEET)
1 inch = 400 ft.

AREA WITHIN CORPORATE LIMITS
2.54 SQUARE MILES

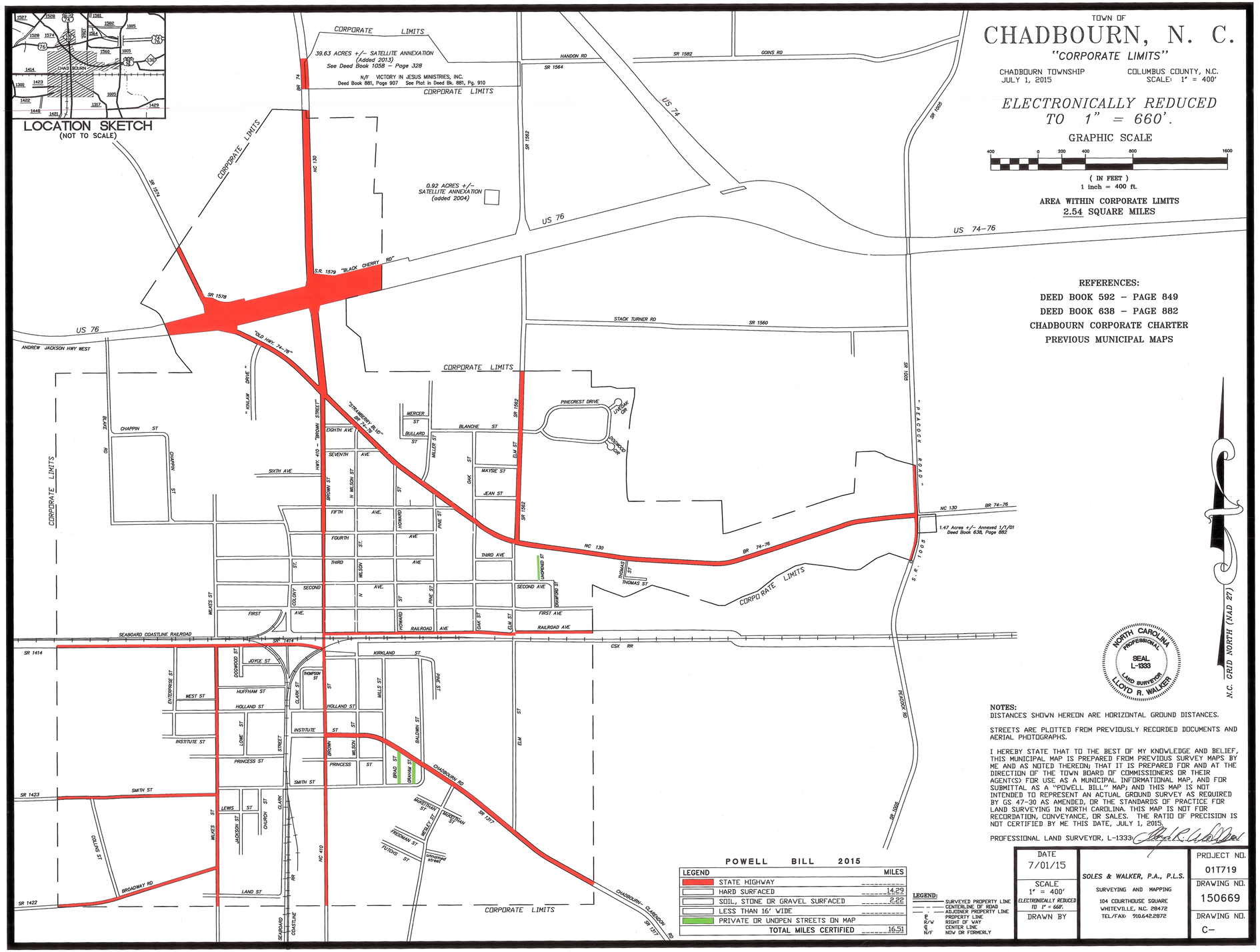

REFERENCES:
DEED BOOK 592 - PAGE 849
DEED BOOK 638 - PAGE 882
CHADBOURN CORPORATE CHARTER
PREVIOUS MUNICIPAL MAPS

N.C. GRID NORTH (NAD 27)

NORTH CAROLINA PROFESSIONAL SEAL L-1333 LAND SURVEYOR LLOYD R. WALKER

NOTES:
DISTANCES SHOWN HEREON ARE HORIZONTAL GROUND DISTANCES.

STREETS ARE PLOTTED FROM PREVIOUSLY RECORDED DOCUMENTS AND AERIAL PHOTOGRAPHS.

I HEREBY STATE THAT TO THE BEST OF MY KNOWLEDGE AND BELIEF, THIS MUNICIPAL MAP IS PREPARED FROM PREVIOUS SURVEY MAPS BY ME AND AS NOTED THEREON; THAT IT IS PREPARED FOR AND AT THE DIRECTION OF THE TOWN BOARD OF COMMISSIONERS OR THEIR AGENT(S) FOR USE AS A MUNICIPAL INFORMATIONAL MAP, AND FOR SUBMITTAL AS A "POWELL BILL" MAP; AND THIS MAP IS NOT INTENDED TO REPRESENT AN ACTUAL GROUND SURVEY AS REQUIRED BY GS 47-30 AS AMENDED, OR THE STANDARDS OF PRACTICE FOR LAND SURVEYING IN NORTH CAROLINA. THIS MAP IS NOT FOR RECORDATION, CONVEYANCE, OR SALES. THE RATIO OF PRECISION IS NOT CERTIFIED BY ME THIS DATE, JULY 1, 2015.

PROFESSIONAL LAND SURVEYOR, L-1333:

POWELL BILL 2015

LEGEND	MILES
STATE HIGHWAY	
HARD SURFACED	14.29
SOIL, STONE OR GRAVEL SURFACED	2.22
LESS THAN 16' WIDE	
PRIVATE OR UNOPEN STREETS ON MAP	
TOTAL MILES CERTIFIED	16.51

LEGEND:
SURVEYED PROPERTY LINE
CENTERLINE OF ROAD
ADJOINER PROPERTY LINE
P PROPERTY LINE
R/W RIGHT OF WAY
℄ CENTER LINE
N/F NOW OR FORMERLY

DATE 7/01/15	SOLES & WALKER, P.A., P.L.S.	PROJECT NO. 01T719
SCALE 1" = 400' ELECTRONICALLY REDUCED TO 1" = 660'.	SURVEYING AND MAPPING	DRAWING NO. 150669
DRAWN BY	104 COURTHOUSE SQUARE WHITEVILLE, N.C. 28472 TEL/FAX: 910.642.2872	DRAWING NO. C-