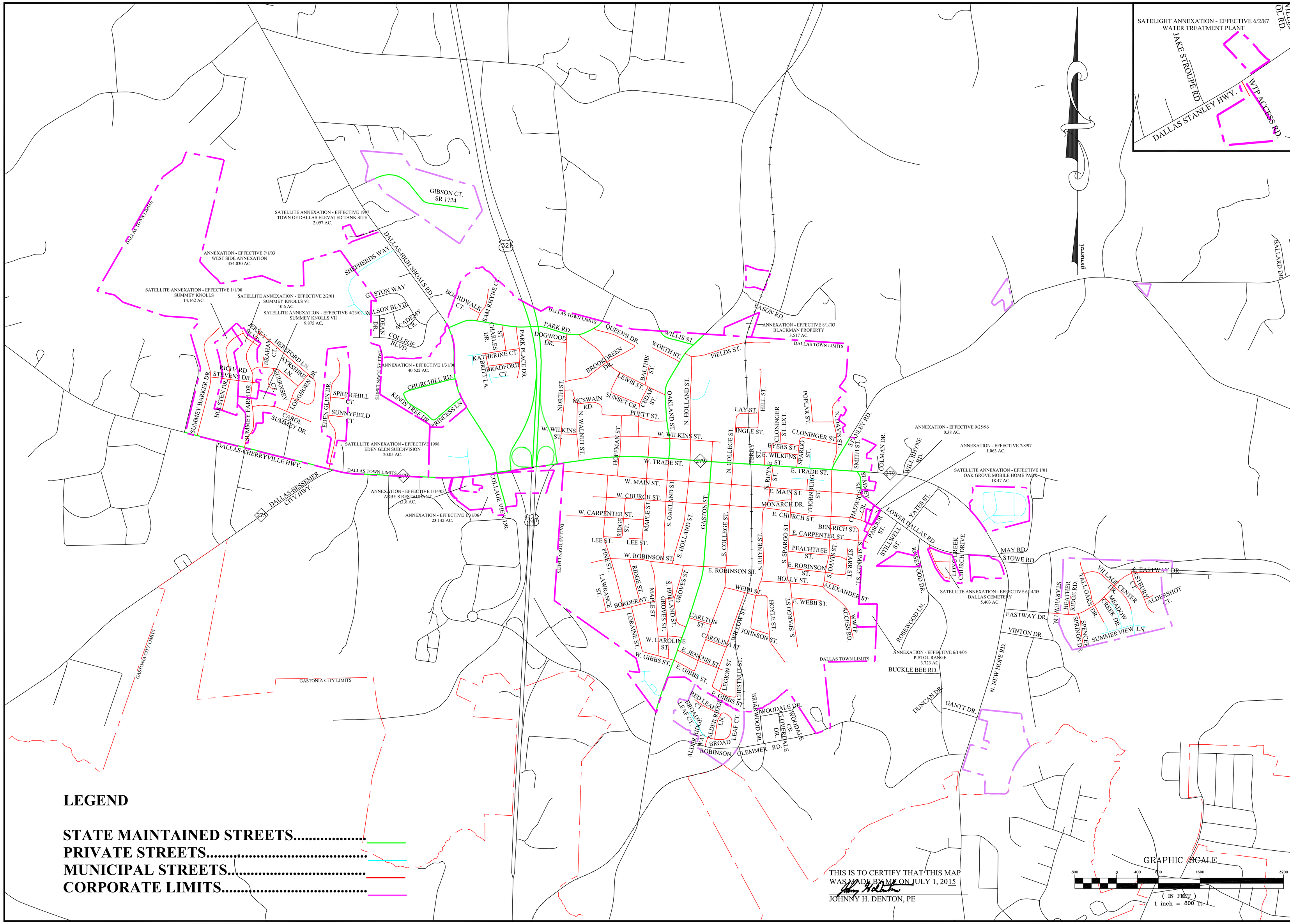

TOWN OF DALLAS
POWELL BILL MAP

FOR
TOWN OF DALLAS
210 N. HOLLAND ST.
DALLAS, N.C. 28034

DIAMOND ENGINEERING, PLLC
440 OLD HWY. 277 LOOP RD.
DALLAS, N.C. 28034
PHONE: 704-922-0024
EMAIL: diamondkim@carolina.rr.com
CIVIL ENGINEERING & SURVEYING
SITE & SUBDIVISION PLANNING
EROSION CONTROL,
AND WATER AND SEWER
A Cut Above The Rest

Revisions:

NORTH CAROLINA PROFESSIONAL SEAL 23530 ENGINEER JOHNNY H. DENTON

Drawn By: JHD
Checked By: KBF

Scale: 1"=800'
Date: 7/1/2015

File #

SHEET NO. 1