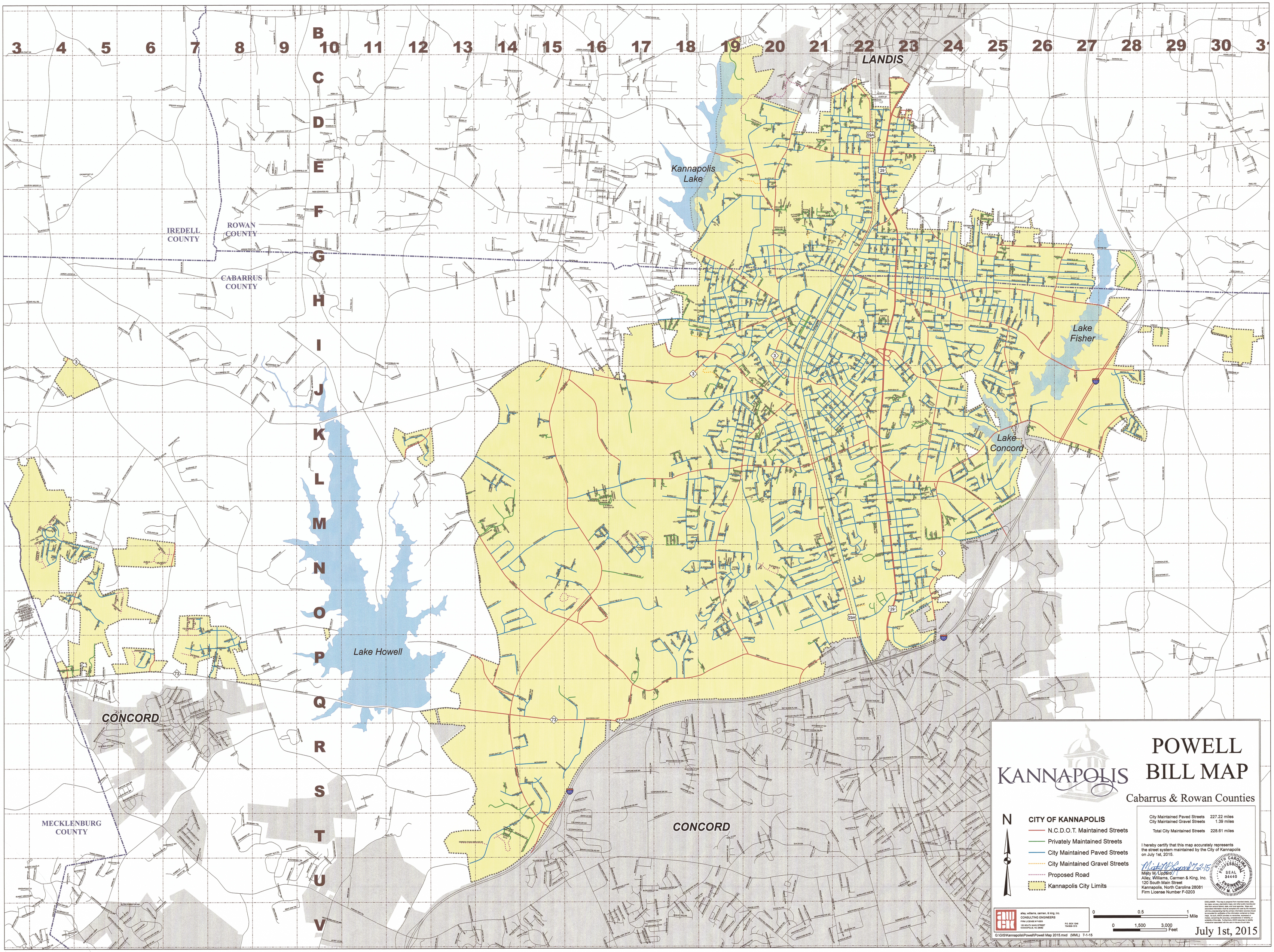
LANDIS
Kannapolis Lake
Lake Fisher
Lake Concord
Lake Howell
IREDELL COUNTY
ROWAN COUNTY
CABARRUS COUNTY
MECKLENBURG COUNTY
CONCORD
CONCORD
KANNAPOLIS
POWELL BILL MAP
Cabarrus & Rowan Counties
N
CITY OF KANNAPOLIS
N.C.D.O.T. Maintained Streets
Privately Maintained Streets
City Maintained Paved Streets
City Maintained Gravel Streets
Proposed Road
Kannapolis City Limits
City Maintained Paved Streets 227.22 miles
City Maintained Gravel Streets 1.39 miles
Total City Maintained Streets 228.61 miles
I hereby certify that this map accurately represents the street system maintained by the City of Kannapolis on July 1st, 2015.
Misty M. Lipford 7-2-15
Misty M. Lipford
Alley, Williams, Carmen & King, Inc.
120 South Main Street
Kannapolis, North Carolina 28081
Firm License Number F-0203
SEAL 34440
NORTH CAROLINA PROFESSIONAL ENGINEER
alley, williams, carmen, & king, inc.
CONSULTING ENGINEERS
FIRM LICENSE # F-0203
120 SOUTH MAIN STREET
KANNAPOLIS, NC 28082
P.O. BOX 1248
704-932-1013
0 0.5 1 Mile
0 1,500 3,000 Feet
G:\GIS\Kannapolis\Powell\Powell Map 2015.mxd (MML) 7-1-15
July 1st, 2015