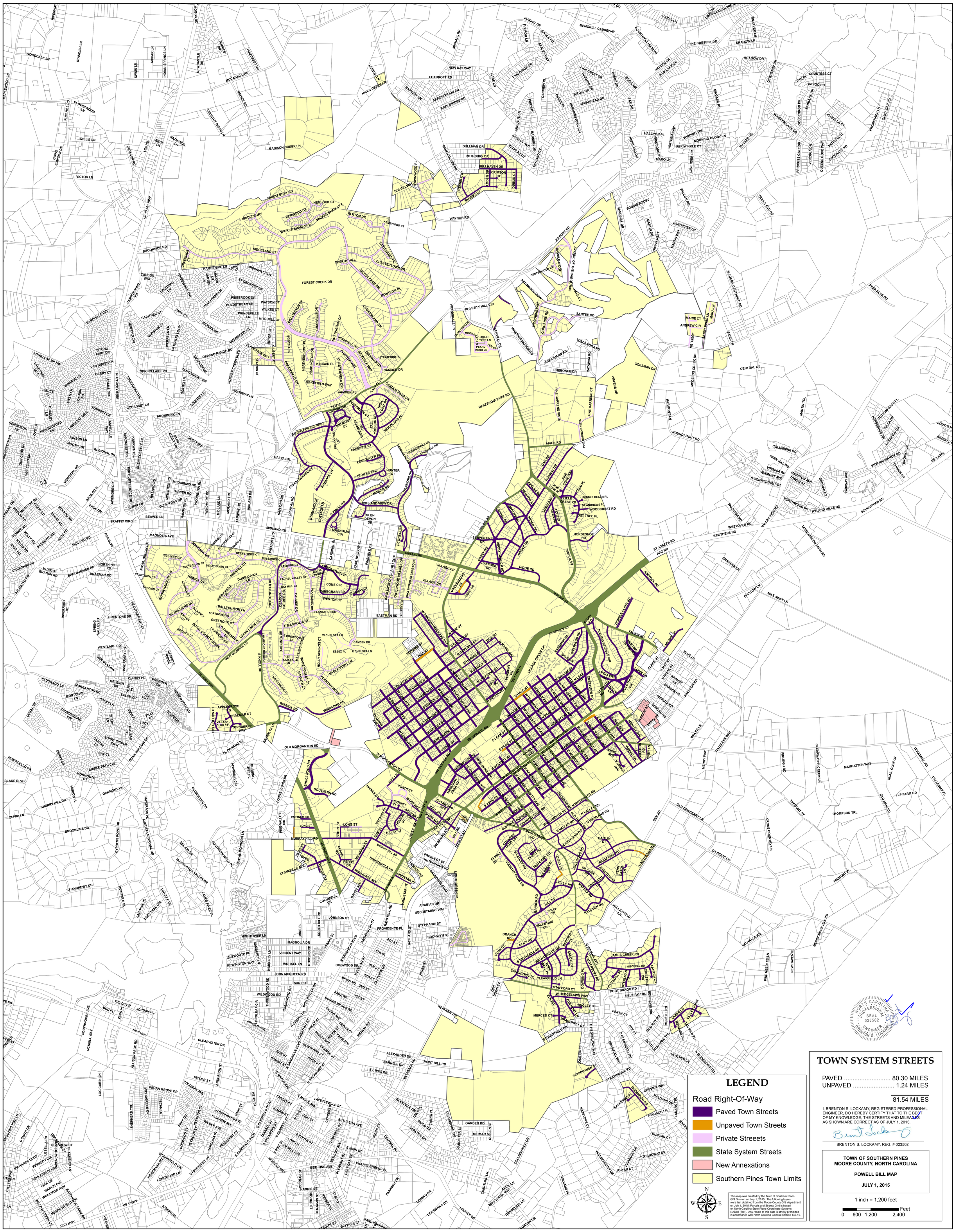
LEGEND
Road Right-Of-Way
Paved Town Streets
Unpaved Town Streets
Private Streeets
State System Streets
New Annexations
Southern Pines Town Limits
N
S
E
W
This map was created by the Town of Southern Pines GIS Division on July 1, 2015. The following layers were last obtained from the Moore County GIS department on July 1, 2015: Parcels and Streets Grid is based on North Carolina State Plane Coordinate Systems NAD83 (feet). Any resale of this data is strictly prohibited in accordance with North Carolina General Statute 132-10.
TOWN SYSTEM STREETS
PAVED ..... 80.30 MILES
UNPAVED ..... 1.24 MILES
81.54 MILES
I, BRENTON S. LOCKAMY, REGISTERED PROFESSIONAL ENGINEER, DO HEREBY CERTIFY THAT TO THE BEST OF MY KNOWLEDGE, THE STREETS AND MILEAGES AS SHOWN ARE CORRECT AS OF JULY 1, 2015.
BRENTON S. LOCKAMY, REG. # 023502
TOWN OF SOUTHERN PINES
MOORE COUNTY, NORTH CAROLINA
POWELL BILL MAP
JULY 1, 2015
1 inch = 1,200 feet
Feet
0 600 1,200 2,400
NORTH CAROLINA PROFESSIONAL SEAL 023502 ENGINEER BRENTON S. LOCKAMY