CITY OF WINSTON-SALEM, FORSYTH CO. N.C. 2014-15 POWELL BILL STREETS MAP

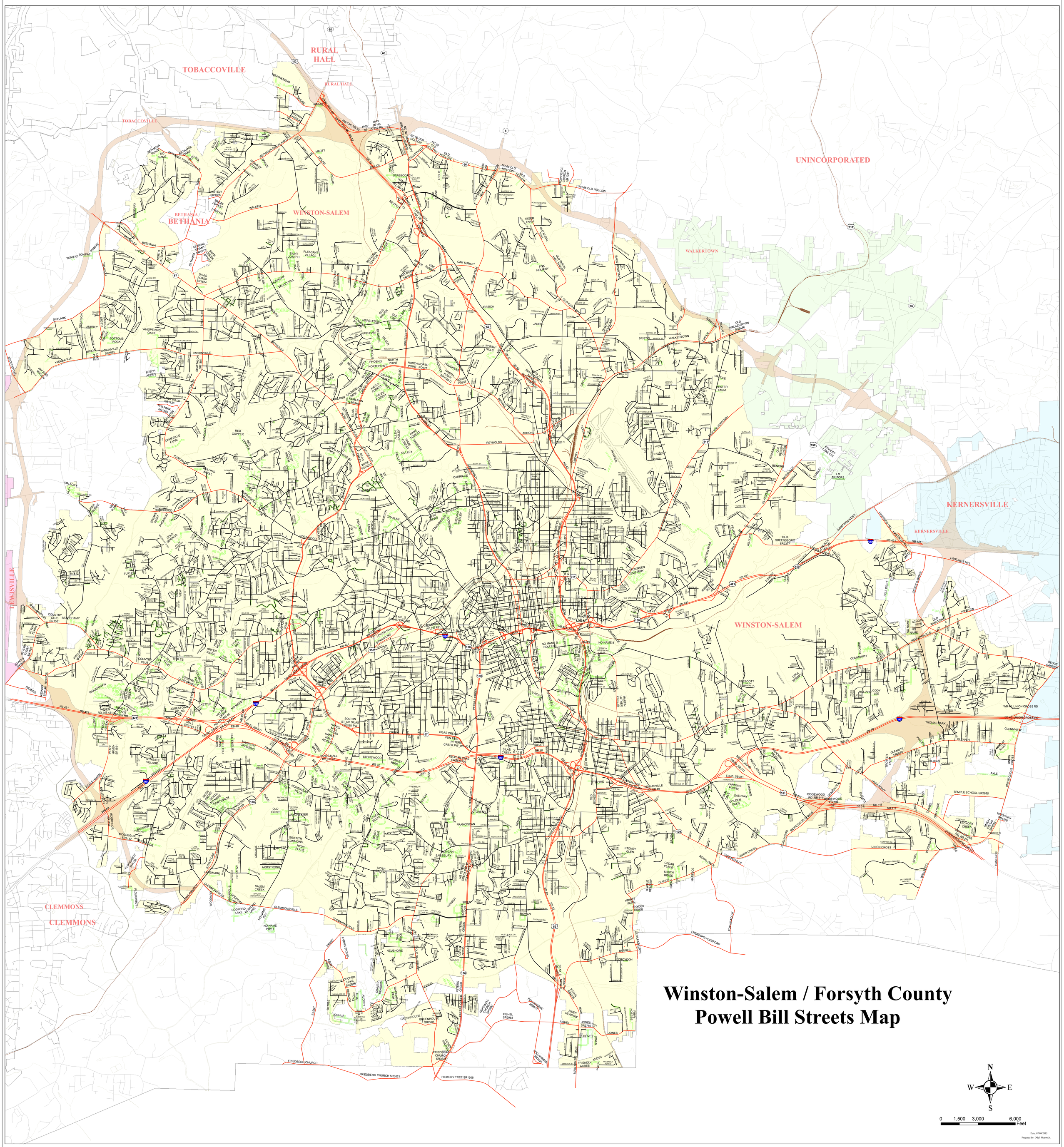

Date: 07/09/2015
Prepared by: Odell Mason Jr.

Legend

- CITY STREETS_ PB
- State_Output
- Private Streets City
- GISADMIN.RR
- GISADMIN.BELTWAY

GISADMIN.Corplmts_Poly

CITY

- HIGH POINT
- KERNERSVILLE
- LEWISVILLE
- UNINCORPORATED
- WALKERTOWN
- WINSTON-SALEM
- clip county map roads

Gregory M. Turner, P.E.
Assistant City Manager

Robert Prestwood, P.E.
City Engineer

Toneq' McCullough, P.E.
Director of Transportation

Odell Mason Jr.
Sr. Engineering Technician

This map has been prepared from information available from city, County GIS sources.Engineering Department
not reponsible for the accuracy of the information obtained from these sources and certain information contained in this map
may have changed since such information was received. new Information added and updated daily is correct to the best of my Knowledge from other sources.

I, Toneq' M. McCullough, P.E.
Hereby Certify That Streets Shown
In Black Represnts The City Streets System, And That
This Map is Correct To The Best of My Knowledge And Belief.

NORTH CAROLINA PROFESSIONAL SEAL 33080 ENGINEER TONEQ' M. McCULLOUGH

Toneq' McCullough, P.E.

7/09/2015
Date