STATE OF
NORTH CAROLINA
DEPT. OF TRANSPORTATION
DIVISION OF HIGHWAYS
RALEIGH, N.C.

7-06

METRIC STANDARD DRAWING FOR

LIGHT CONTROL SYSTEM

ASSEMBLY

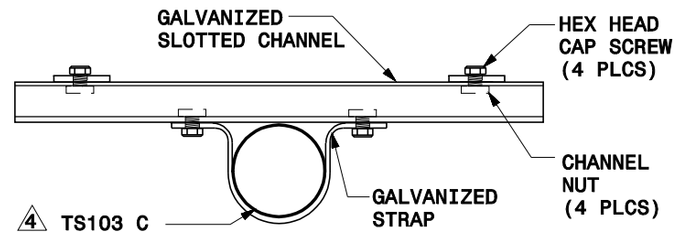

DETAIL"A"
MOUNTING HARDWARE

△ NOTES

1. CURRENT TRANSFORMER (CT) CABINET AND METER MAY BE MOUNTED ON SERVICE POLE OR BACK OF CONTROL ENCLOSURE.
2. SEE SECTION 1407 OF THE STANDARD SPECIFICATIONS FOR SERVICE POLE AND SERVICE LATERAL.
3. SEE PLANS FOR SIZE OF CONDUITS AND/OR ELECTRICAL DUCT.
4. METRIC TRADE SIZE (TS) FOR CONDUIT PER SECTION 300.1 (C) OF THE NEC.

C= RIGID GALVANIZED CONDUIT

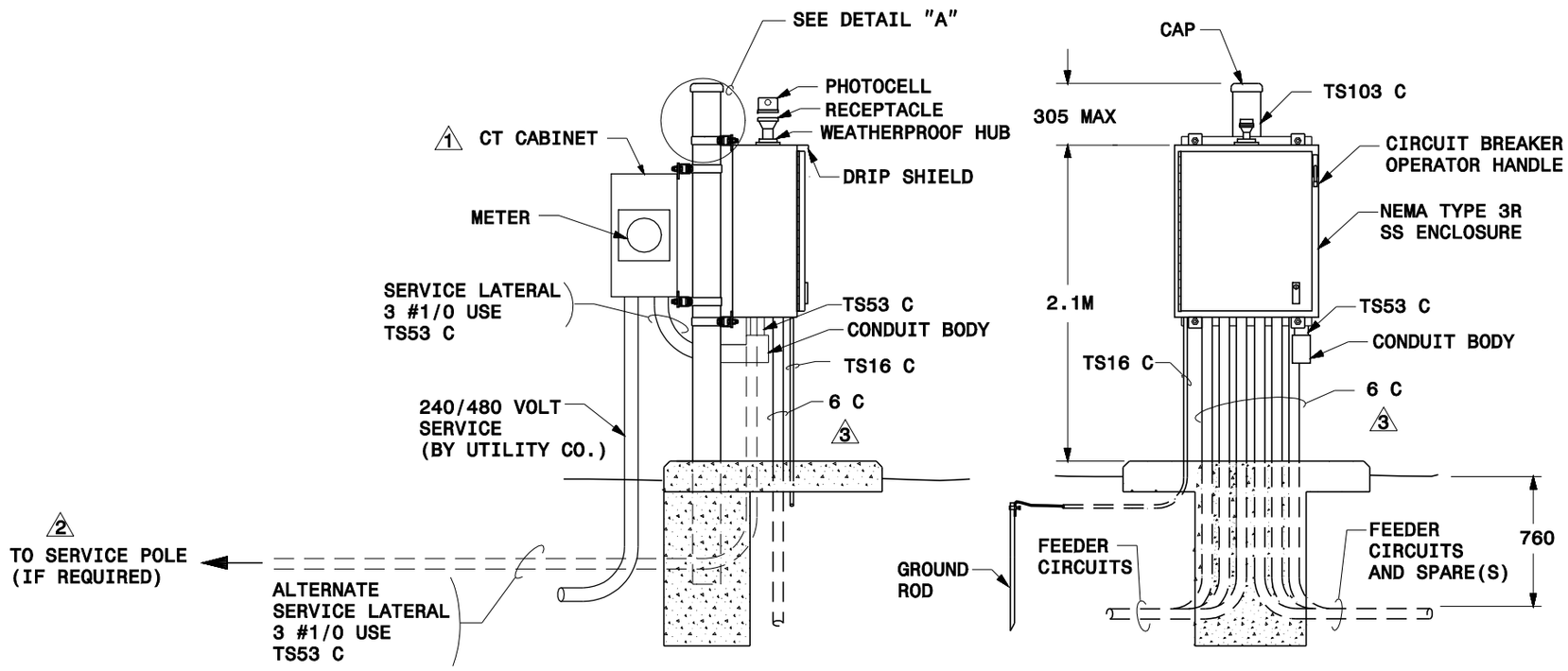

ASSEMBLY

Note:
This drawing is dimensioned in millimeters unless otherwise depicted within the drawing.

SHEET 2 OF 3
1408.01

STATE OF
NORTH CAROLINA
DEPT. OF TRANSPORTATION
DIVISION OF HIGHWAYS
RALEIGH, N.C.

7-06

METRIC STANDARD DRAWING FOR

LIGHT CONTROL SYSTEM

ASSEMBLY

SHEET 2 OF 3
1408.01