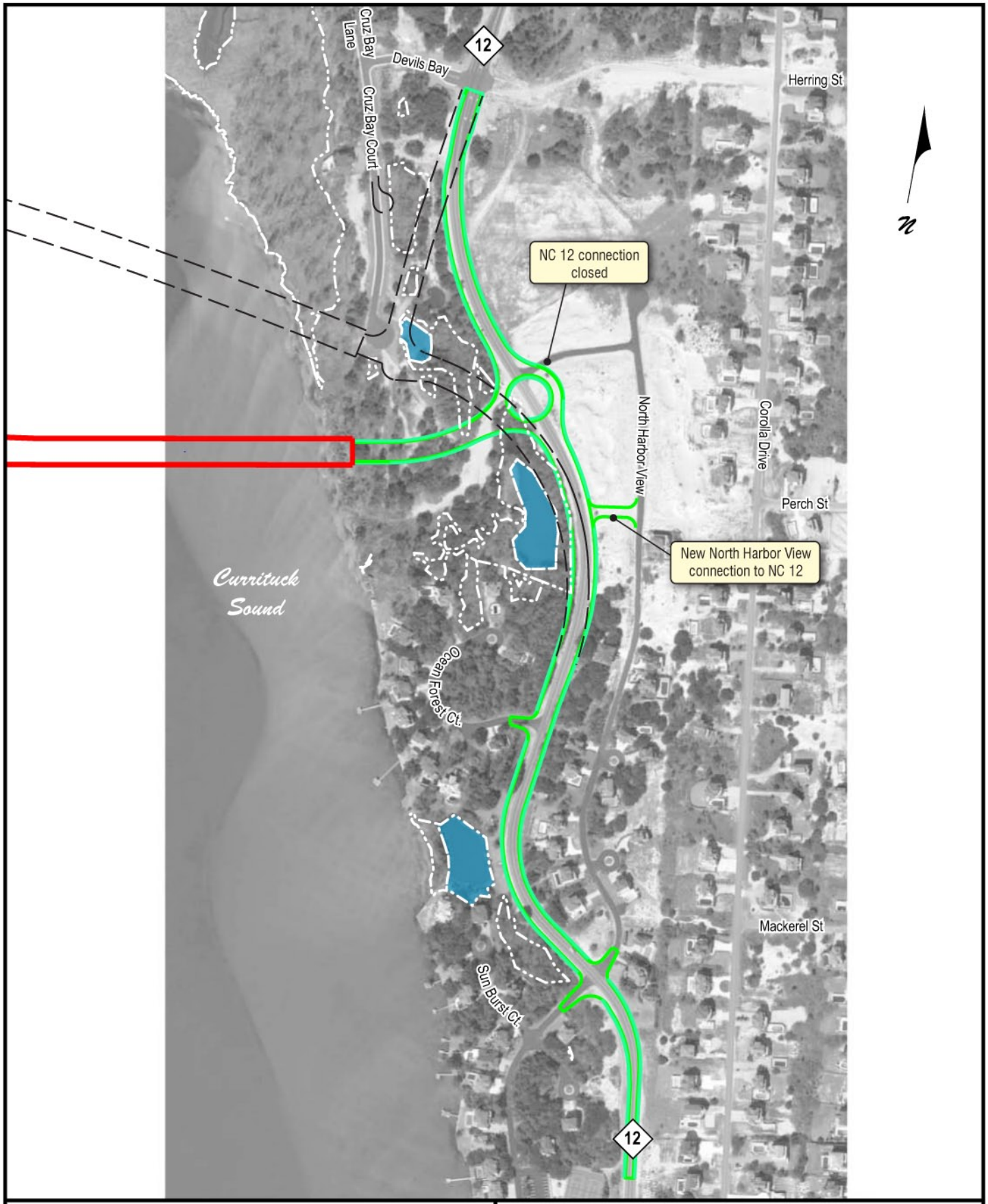

LEGEND

- Proposed and Improved Existing Road
- Proposed Bridges and Other Structures
- Original C1 Bridge Terminus
- Wetland Boundary
- Pond

Refined C1 Bridge Terminus