

2_39 BRIDGE PAVEMENT LAYERS

Question:

Is there a link or resource that provides guidance on attaching reference as coincident world vs. interactive? When attaching a file as Interactive, I can still pick coincident world afterwards. I've been using Coincident world but can't find a way to attach a different model after I pick Coincident world.

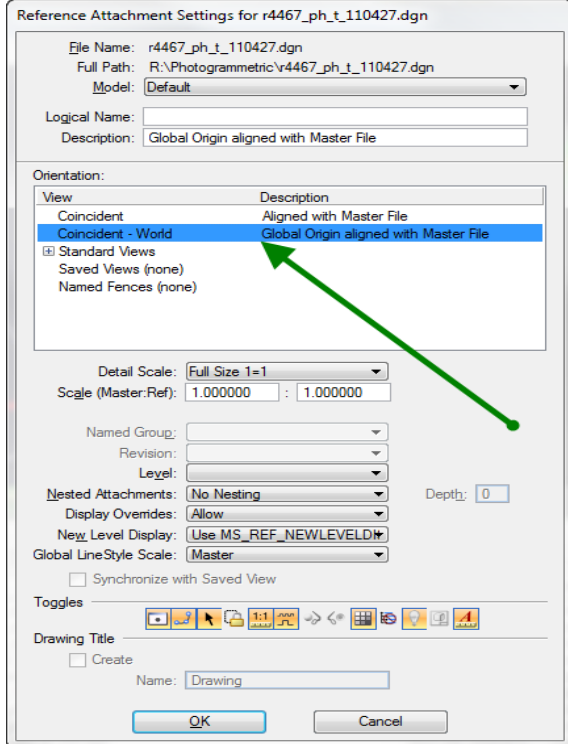
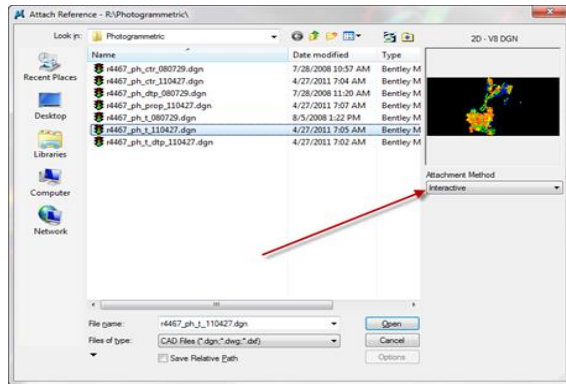

Answer:

Answer: Below is the link to our Roadway hearing map preparation/plan preparation training done in 2007. There is an article entitled **Referencing File Models (Coincident, Coincident-World, and Interactive)** on Page 1-3. As stated in this article, “**interactive** – option to reference other models, not just the **Default** model.” Also on page 1-2, There is an explanation of what a Microstation Model is.

<https://connect.ncdot.gov/projects/Roadway/Training/ROADWAY%20DESIGN%20PUBLIC%20HEARING%20MAP.doc>

To attach a Microstation model within the same file after Coincident World was used, double click on the reference file under the Reference dialog box and select the desired Microstation model to reference.

