DESIGN PUBLIC HEARING MAP

PROJECT 39017.1.1 (U-3465)
F. A. PROJECT STP-1121(9)

HARNETT COUNTY

SR 1121 (RAY ROAD) FROM SR 1120
(OVERHILLS ROAD) TO NC 210

ROLL 3 OF 3

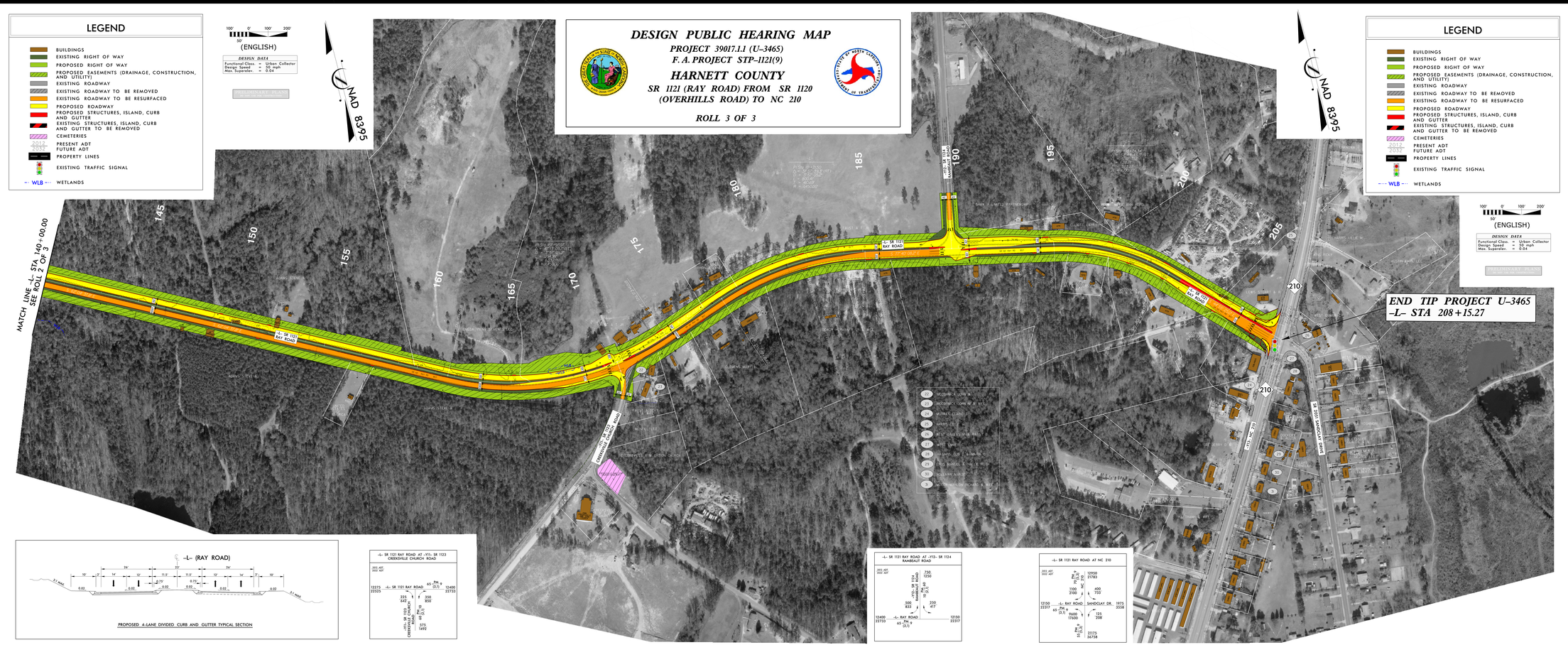

DESIGN PUBLIC HEARING MAP
PROJECT 39017.1.1 (U-3465)
F. A. PROJECT STP-1121(9)
HARNETT COUNTY
SR 1121 (RAY ROAD) FROM SR 1120
(OVERHILLS ROAD) TO NC 210
ROLL 3 OF 3

DESIGN PUBLIC HEARING MAP
PROJECT 39017.1.1 (U-3465)
F. A. PROJECT STP-1121(9)
HARNETT COUNTY
SR 1121 (RAY ROAD) FROM SR 1120
(OVERHILLS ROAD) TO NC 210
ROLL 3 OF 3