NCDOT Prioritization 3.0 Project Summary

SPOT ID: A130065 **Mode:** Aviation **Status:** Submitted

Project Title: NEW TERMINAL BUILDING, PARKING AND ACCESS ROAD

Specific Improvement Type: 1305 - Construct new terminal building

Project Category: Division Needs

TIP #: -

Fully Funded in Draft STIP? No

Cost to NCDOT: $4,142,700

Description:

Design and construct a new terminal building, parking lot and access road on the west side of the airfield. This area will be used as future development of the airport. (includes Project Request Numbers: 3097)

Project Location

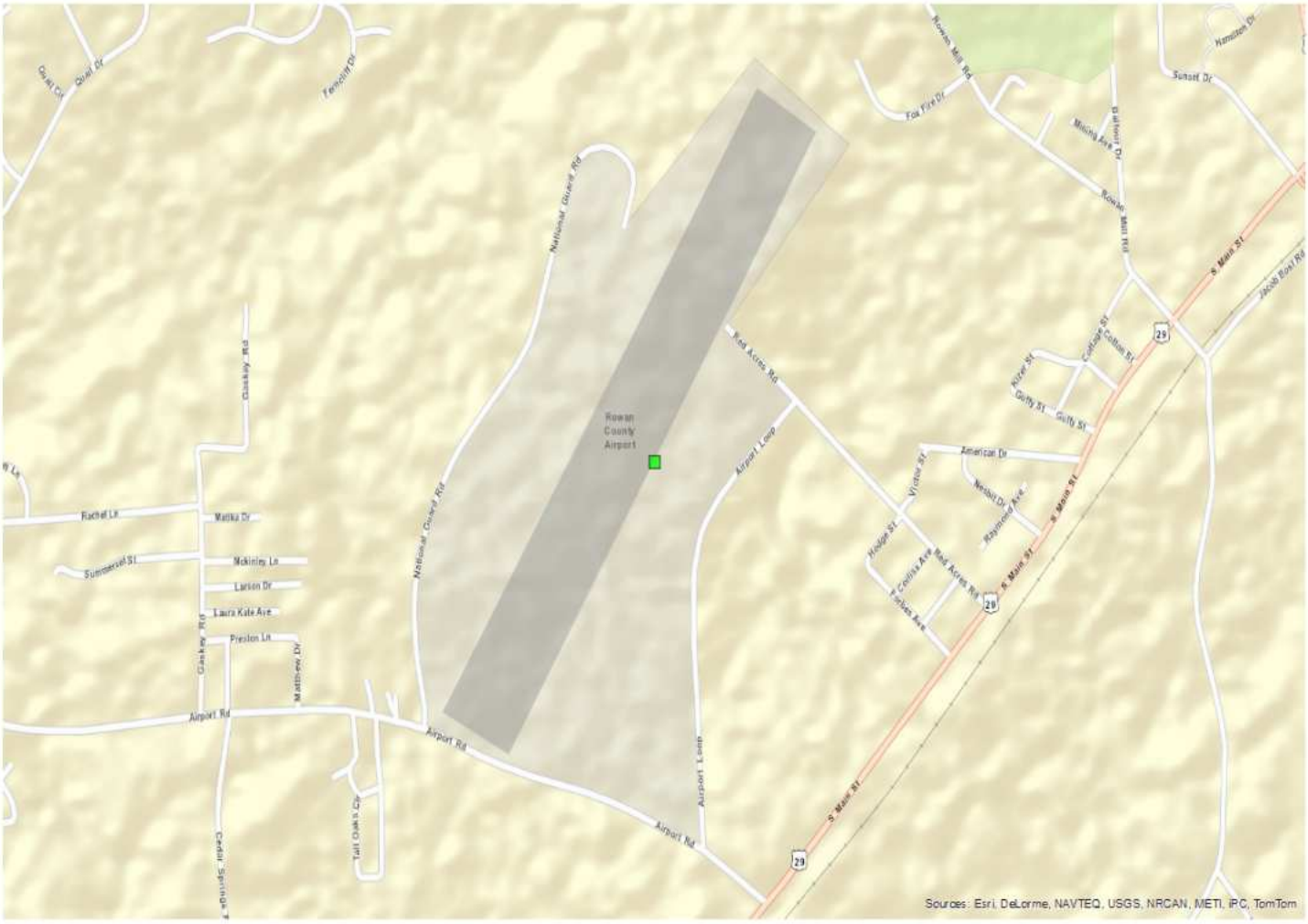

Statewide Mobility Total Score: 0

Quanitative Score	Division Engineer Local Input Points	MPO/RPO Local Input Points
Totals: Weight: 0% Weighted Score: 0	N/A	N/A

Regional Impact Total Score: 0

Quanitative Score	Division Engineer Local Input Points	MPO/RPO Local Input Points
Totals: Weight: 0% Weighted Score: 0	Percent: 15% Points: 0	Percent: 15% Points: 0

Division Needs Total Score: 0

Quanitative Score	Division Engineer Local Input Points	MPO/RPO Local Input Points
FAA ACIP Model Criteria 46.90 Points (10%) 10.00 Local Investment Points (5%) 0.00 NCDOT Dev. Cat Points (30%) 72.00 User Benefit/ Demand Points (5%) **Totals: Weight: 50% Weighted Score: 8.79**	Percent: 25% Points: 0	Percent: 25% Points: 0

Project Data

Project Ownership:

First Division:	Division 9
First Division Percent:	100
Second Divsion:	
Second Division Percent:	0
Third Division:	
Third Division Percent:	0
First MPO/RPO:	
First MPO/RPO Percent:	100
Second MPO/RPO:	
Second MPO/RPO Percent:	0
Third MPO/RPO:	
Third MPO/RPO Percent:	0

Project Cost:

Total Project Cost:	$4,603,000
Other Funding:	$1,380,900
Other Funding Source:	Other Funds,Other Funds,Other Funds
Cost to NCDOT:	$4,142,700

THIS PAGE INTENTIONALLY LEFT BLANK