NCDOT Prioritization 3.0 Project Summary

SPOT ID: A130428 **Mode:** Aviation **Status:** Submitted

Project Title: RUNWAY STRENGTHENING TO 60,000# Dual Wheel Gear

Specific Improvement Type: 605 - Runway Overlay

Project Category: Division Needs

TIP #: -

Fully Funded in Draft STIP? No

Cost to NCDOT: $1,153,800

Description:

Strengthen runway to 60,000# dual wheel gear aircraft. (includes Project Request Numbers: 2545)

Project Location

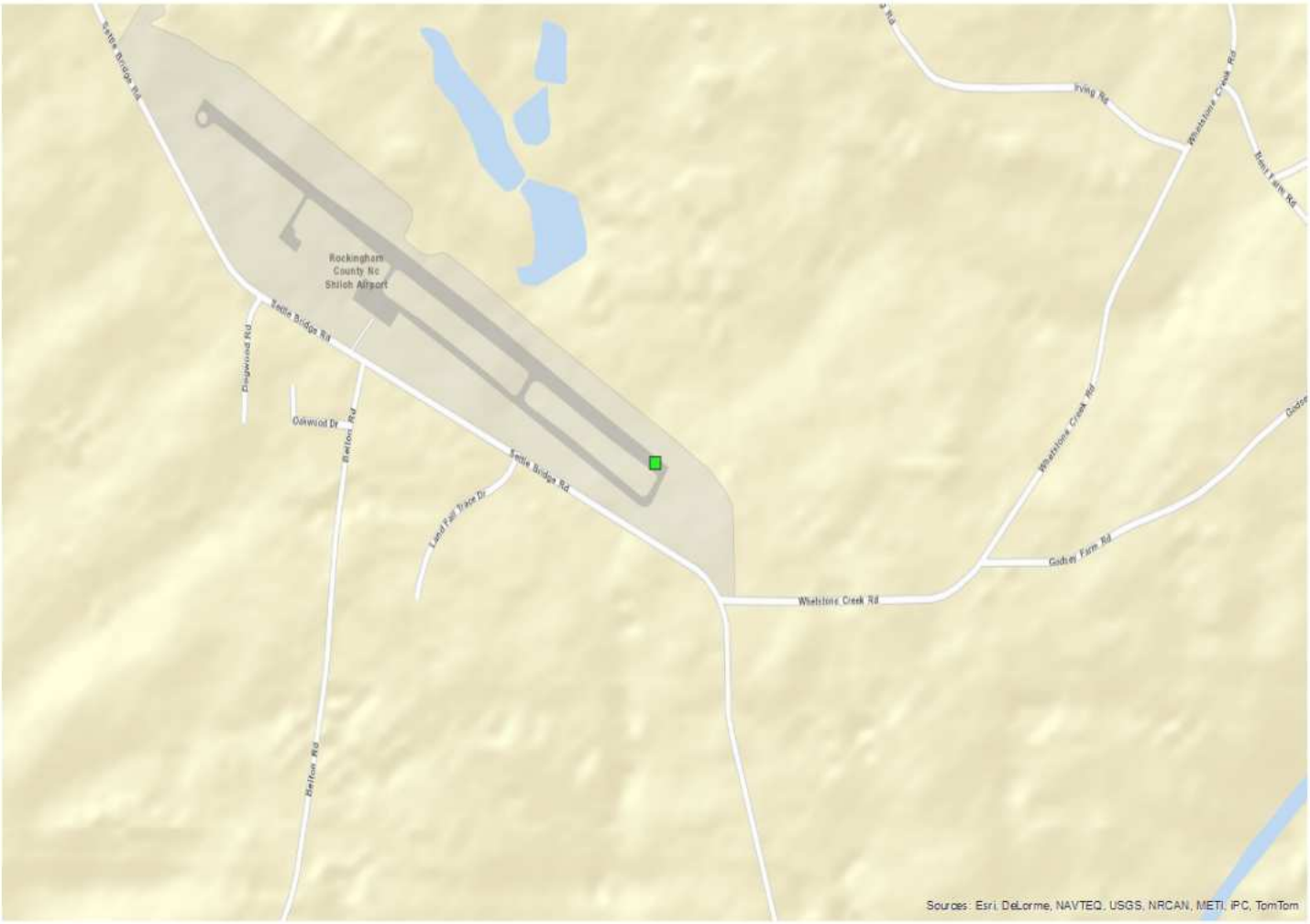

Statewide Mobility Total Score: 0

Quanitative Score	Division Engineer Local Input Points	MPO/RPO Local Input Points
Totals: Weight: 0% Weighted Score: 0	N/A	N/A

Regional Impact Total Score: 0

Quanitative Score	Division Engineer Local Input Points	MPO/RPO Local Input Points
Totals: Weight: 0% Weighted Score: 0	Percent: 15% Points: 0	Percent: 15% Points: 0

Division Needs Total Score: 0

Quanitative Score	Division Engineer Local Input Points	MPO/RPO Local Input Points
NCDOT Dev. Cat Points (30%) 0.00 User Benefit/ Demand Points 56.00 (5%) 58.45 FAA ACIP Model Criteria 10.00 Points (10%) Local Investment Points (5%) **Totals: Weight: 50% Weighted Score: 9.15**	Percent: 25% Points: 0	Percent: 25% Points: 0

Project Data

Project Ownership:

First Division:	Division 7
First Division Percent:	100
Second Divsion:	
Second Division Percent:	0
Third Division:	
Third Division Percent:	0
First MPO/RPO:	Piedmont Triad RPO
First MPO/RPO Percent:	100
Second MPO/RPO:	
Second MPO/RPO Percent:	0
Third MPO/RPO:	
Third MPO/RPO Percent:	0

Project Cost:

Total Project Cost:	$1,282,000
Other Funding:	$128,200
Other Funding Source:	Other Funds
Cost to NCDOT:	$1,153,800

THIS PAGE INTENTIONALLY LEFT BLANK