NCDOT Prioritization 3.0 Project Summary

SPOT ID: B140897 **Mode:** Bicycle & Pedestrian **Status:** Submitted

NC 9 Montreat Rd

From/Cross Street: Laurel Circle Drive

To: East Street

Length: 1.54

Specific Improvement Type: 5. Construct Sidewalk

Project Category: Division Needs

TIP#:

Fully Funded in Draft STIP? No

Cost to NCDOT: $392,000

Description:

Extend sidewalks and improve pedestrian crossings on Montreat Rd (NC 9) from Laurel Circle Drive to East S. Construct sidewalk from Cotton Ave to East Street, sidewalks already in place south of Cotton Ave. Add pedestrian crosswalks with refuge island at Cotton Ave, Fourth Street, and between Laurel Circle and E Conally St.

Project Location

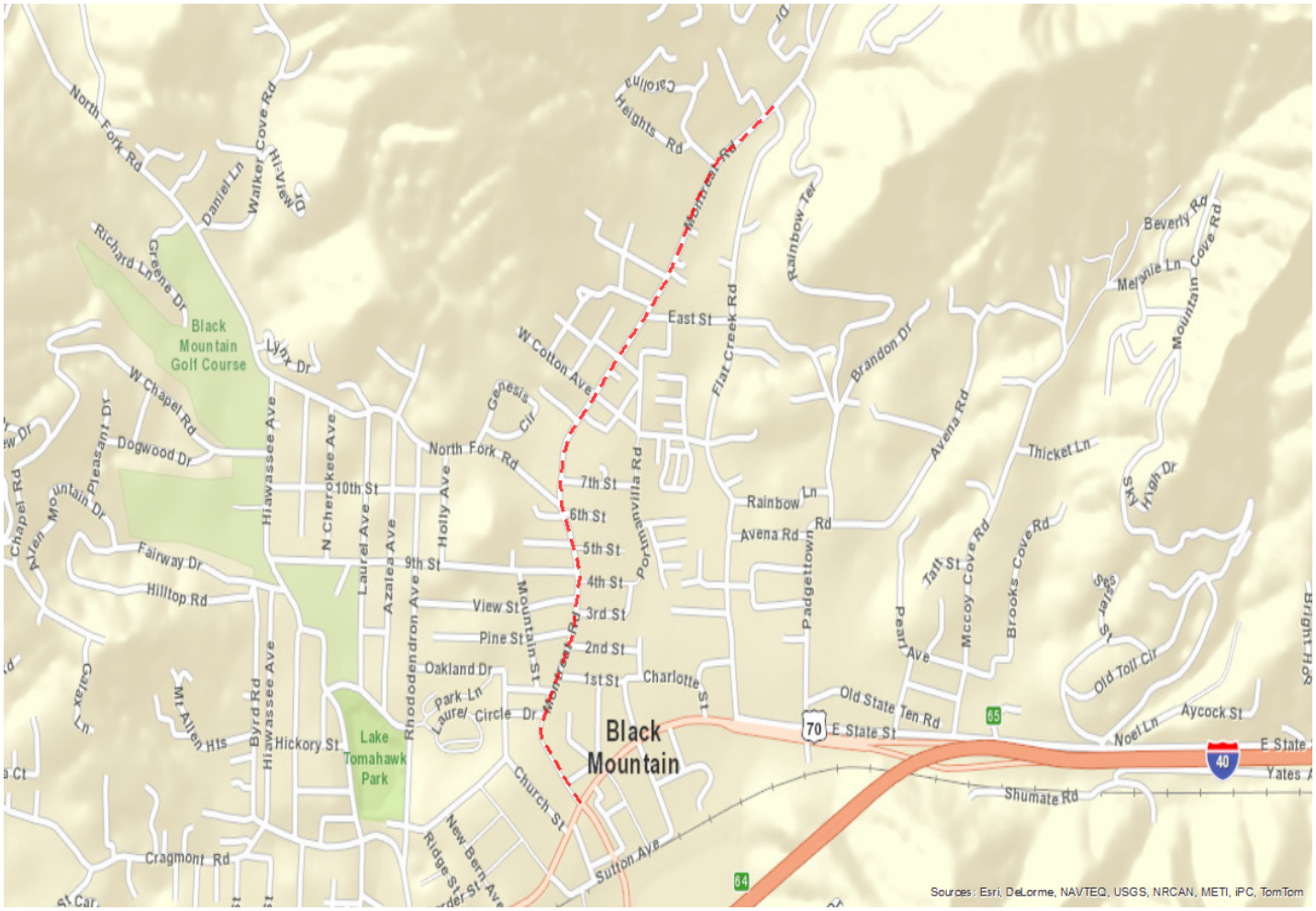

Statewide Mobility Total Score		
Quanitative Score	**Division Engineer Local Input Points**	**MPO/RPO Local Input Points**
N/A		

Regional Impact Total Score		
Quanitative Score	**Division Engineer Local Input Points**	**MPO/RPO Local Input Points**
N/A		

Division Needs Total Score: 0		
Quantitative Score	**Division Engineer Local Inputs Points**	**MPO/RPO Local Input Points**
Safety (15%) 32.50 Demand/Density (10%) 30.81 Benefit/Cost (10%) 42.51 Constructability (5%) 25.00 Access (10%) 52.50 **Totals: Weight: 50% Weighted Score: 18.71**	Percent: 25% Points:	Percent: 25% Points:

Project Data

Data:

Name of Adopted Plan:	Black Mountain Pedestrian Plan
Discussed with Division:	0
Within 2 mi. of K-8 School?	1
Municipality:	Black Mountain
Distance to Primary Destination:	0.2
# Major Centers:	3
# Secondary Centers:	3
Right-of-Way % Acquired:	0
PE / Desgin % Completed:	0
Environmental Doc. Type:	Categorical Exclusion Type I/II
Bicycle Crashes:	2
Pedestrain Crashes:	2
Exisiting Speed Limit:	35
Persons per Square Mile:	1692.02
Employees per Square Mile:	363

Project Cost:

Construction Cost:	$302,000
Right-of-Way Cost:	$120,000
Remaining PE/Design Cost:	$90,000
Total Project Cost:	$512,000
Other Funding:	$120,000
Other Funding Source:	
Cost to NCDOT:	$392,000

Project Ownership:

First Divsion:	Division 13
First Division %:	100
Second Divsion:	
Second Division %:	0
Third Division:	
Third Division %:	0
First MPO/RPO:	French Broad River MPO
First MPO/RPO %:	100
Second MPO/RPO:	
Second MPO/RPO %:	0
Third MPO/RPO:	
Third MPO/RPO %:	0

THIS PAGE INTENTIONALLY LEFT BLANK