NCDOT Prioritization 3.0 Project Summary

SPOT ID: B141546 **Mode:** Bicycle & Pedestrian **Status:** Submitted

SR (East Millbrook Road)

From/Cross Street: SR (Atlantic Avenue)

To: SR (Wallingford Drive)

Length: 1.55886558

Specific Improvement Type: 5. Construct Sidewalk

Project Category: Division Needs

TIP#:

Fully Funded in Draft STIP? No

Cost to NCDOT: $219,120

Description:

Fill in sidewalk gaps along East Millbrook Road between Atlantic Avenue and Wallingford Drive.

Project Location

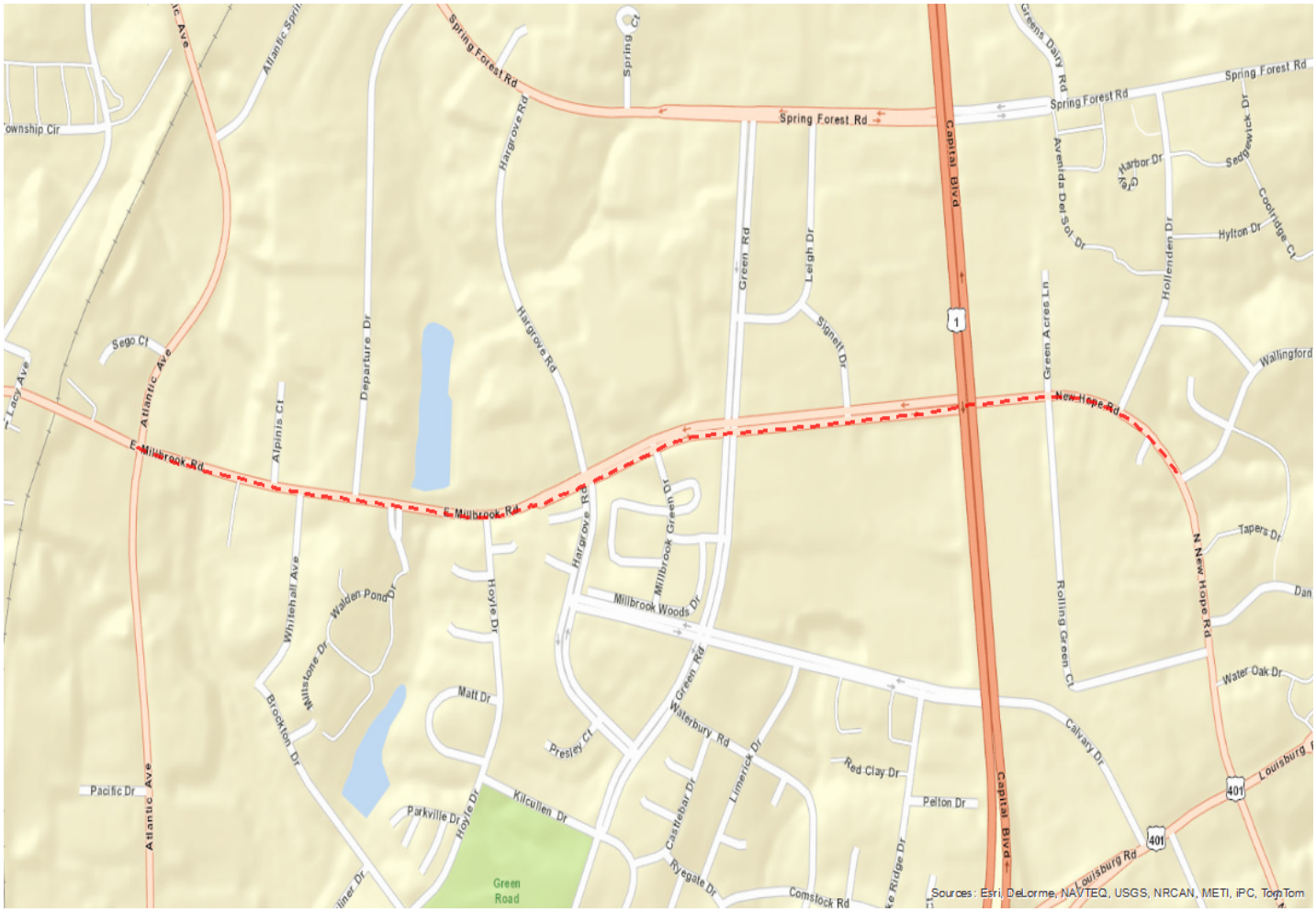

Statewide Mobility Total Score

Quanitative Score	Division Engineer Local Input Points	MPO/RPO Local Input Points
N/A		

Regional Impact Total Score

Quanitative Score	Division Engineer Local Input Points	MPO/RPO Local Input Points
N/A		

Division Needs Total Score: 0

Quantitative Score		Division Engineer Local Inputs Points	MPO/RPO Local Input Points
Access (10%)	100.00	Percent: 25% Points:	Percent: 25% Points:
Constructability (5%)	75.00		
Safety (15%)	75.00		
Demand/Density (10%)	100.00		
Benefit/Cost (10%)	100.00		
Totals: Weight: 50% Weighted Score: 45			

Project Data

Data:

Name of Adopted Plan:	2013 Raleigh Comp Ped Plan
Discussed with Division:	1
Within 2 mi. of K-8 School?	1
Municipality:	Raleigh
Distance to Primary Destination:	0
# Major Centers:	7
# Secondary Centers:	6
Right-of-Way % Acquired:	100
PE / Desgin % Completed:	0
Environmental Doc. Type:	Categorical Exclusion Type I/II
Bicycle Crashes:	
Pedestrain Crashes:	11
Exisiting Speed Limit:	45
Persons per Square Mile:	4899.78
Employees per Square Mile:	4398.01

Project Cost:

Construction Cost:	$253,900
Right-of-Way Cost:	$0
Remaining PE/Design Cost:	$20,000
Total Project Cost:	$273,900
Other Funding:	$54,780
Other Funding Source:	
Cost to NCDOT:	$219,120

Project Ownership:

First Divsion:	Division 5
First Division %:	100
Second Divsion:	
Second Division %:	0
Third Division:	
Third Division %:	0
First MPO/RPO:	Capital Area MPO
First MPO/RPO %:	100
Second MPO/RPO:	
Second MPO/RPO %:	0
Third MPO/RPO:	
Third MPO/RPO %:	0

THIS PAGE INTENTIONALLY LEFT BLANK