NCDOT Prioritization 3.0 Project Summary

SPOT ID: H090089-C **Mode:** Highway **Status:** Submitted

US-52

From/Cross Street: NC 731

To: South of Crump Road

Length: 3.44

Specific Improvement Type: 5 - Construct Roadway on New Location

Project Category: Statewide Mobility

TIP#: R-2320

Fully Funded in Draft STIP? No

Cost to NCDOT: $43,544,000

Description:

Construct Multi-Lanes on New Location.

Division(s): Division 10

County(s): STANLY

MPOS(s)/RPO(s): Rocky River RPO

Project Location

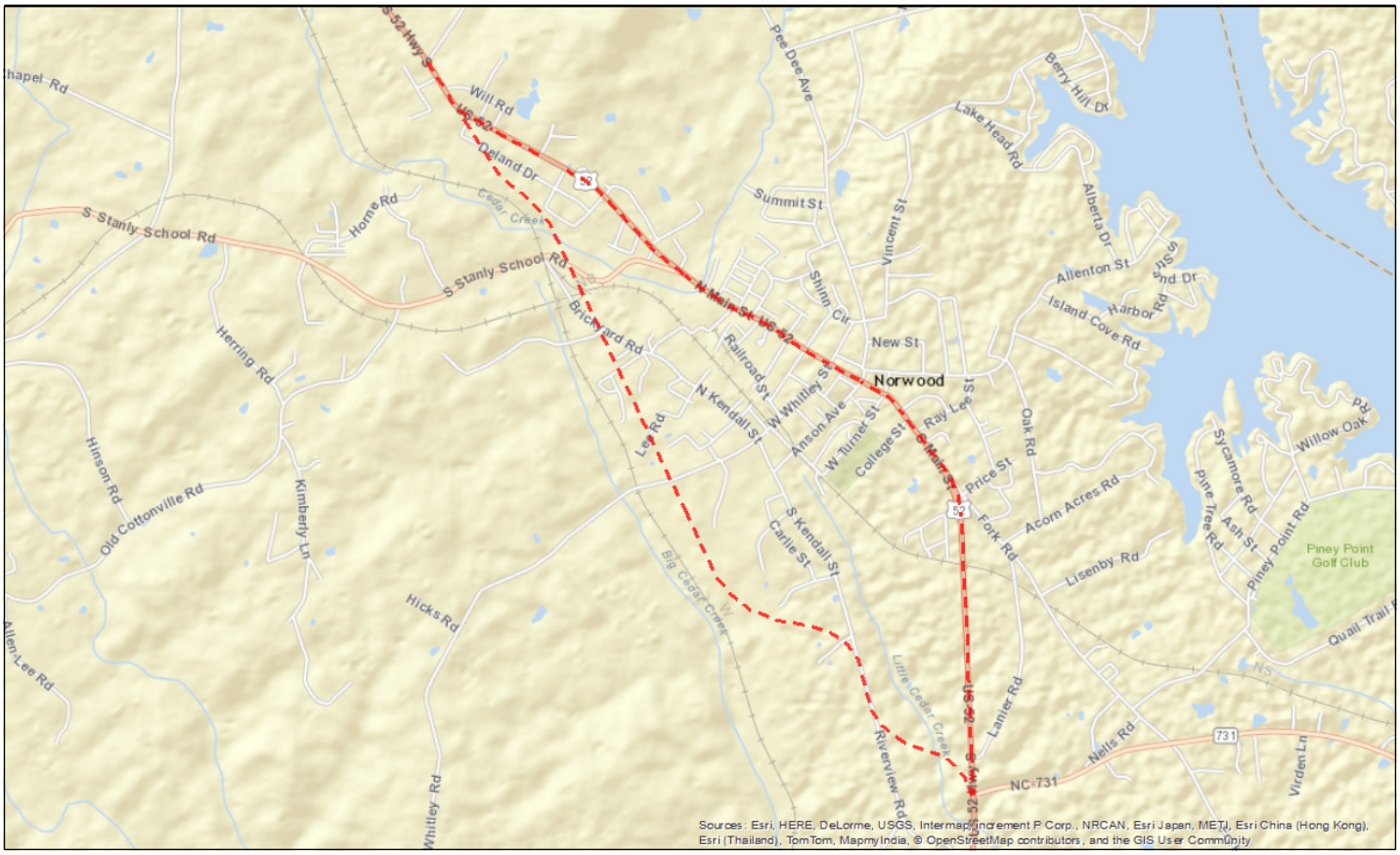

Statewide Mobility Total Score: 13.34

Quantitative Score		Division Engineer Local Input Points	MPO/RPO Local Input Points
Congestion (V/C) (30%)	26.68	N/A	N/A
Safety (10%)	44.66		
Economic Competitiveness (10%)	1.66		
Multimodal + [Freight & Military] (20%)	2.60		
[Travel Time] Benefit/Cost (30%)	0.61		
Totals: Weight: 100% Weighted Score: 13.34			

Regional Impact Total Score: 28.97

Quantitative Score		Division Engineer Local Input Points	MPO/RPO Local Input Points
Congestion (V/C) (25%)	26.68	Percent: 15% Points: 0	Percent: 15% Points: 100
Safety (10%)	44.66		
[Travel Time] Benefit/Cost (25%)	0.61		
Accessibility / Connectivity (10%)	26.79		
Totals: Weight: 70% Weighted Score: 13.97			

Division Needs Total Score: 9.92

Quantitative Score		Division Engineer Local Input Points	MPO/RPO Local Input Points
Congestion (V/C) (20%)	26.68	Percent: 25% Points: 0	Percent: 25% Points: 0
Safety (10%)	44.66		
[Travel Time] Benefit/Cost (20%)	0.61		
Totals: Weight: 50% Weighted Score: 9.92			

Project Data *

Existing Conditions

Existing Cross-Section:	
Speed Limit:	43
Length (miles);	3.6
Facility Type:	Two Lane Highway
Access Control:	None
Functional Classification:	Other Principal Arterial
Terrain Type:	Rolling
Lane Width:	12
Paved Shoulder Width:	0
Roadway has Curb & Gutter?	No
Volume (AADT):	6296.33
Capacity:	15636.61
Volume/Capacity Ratio:	0.4
% Autos:	92%
% Trucks:	8%
Truck Volume:	519.75
Crash Density:	53.55
Crash Severity:	25.83
Critical Crash Rate:	54.62
Crash Frequency:	0
Severity Index:	0
County Tier Designation:	2
Non-Interstate STRAHNET Route?	No
Average Commuting Time:	25
Existing Median Type (for Cost Estimation):	Undivided
Pavement Condition Rating:	92
Actual Congested Speed:	39.43
Travel Time Index:	1.08

Project Benefits

Project Cross-Section:	4A - 4 Lane Divided (46' Depressed Median) with Paved Shoulders
Speed Limit:	55
Length (miles):	3.44
Facility Type:	Multi-Lane Highway
Access Control:	Partial
Functional Classification:	Other Principal Arterial
TerrainType:	Rolling
DOT Design Lane Width:	12
DOT Design Paved Shoulder Width:	2
Travel Time Savings for 30 Years (Total):	1161454.18
Travel Time Savings for 30 Years (Autos):	1065577.87
Travel Time Savings for 30 Years (Trucks):	95876.31
Long-Term Employment:	20
% Change in Economy:	1.33E-05
Provides Direct Connection to Transportation Terminal?	No
Does project upgrade how the roadway functions?	Yes
In CTP or LRTP?	No
CTP/LRTP Name:	
CTP/LRTP Completion Year:	
Submitted by:	Division 10

* Data reflects calculations which include weighted averages (where applicable) and represent raw output from the Department's SPOT On!ine tool and associated databases.

Project Ownership

Division

Division	Percent	Regional Impact	Division Needs
Division 10	100%	0	0
	0%	0	0
	0%	0	0
TOTAL Division Points		**0**	**0**

MPO/RPO

MPO/RPO	Percent	Regional Impact	Division Needs
Rocky River RPO	100%	100	0
	0%	0	0
	0%	0	0
TOTAL MPO/RPO Points		**100**	**0**

Project Cost and Source

Construction Cost:	$36,601,000	Cost Estimation Tool
Right-of-Way Cost:	$6,199,000	Cost Estimation Tool
Utilities Cost:	$744,000	Cost Estimation Tool
Total Project Cost:	$43,544,000	
Other Funding:	$0	None
Cost to NCDOT :	**$43,544,000**	