



NCDOT Prioritization 3.0 Project Summary

SPOT ID: H090496

Mode: Highway

Status: Submitted

SR-1250 (Springfield Road)

From/Cross Street: US 64 Alternate

Specific Improvement Type: 1 - Widen Existing Roadway

To: SR 1243 (Leggett Road)

Project Category: Division Needs

Length: 1.26

TIP#: U-4762

Fully Funded in Draft STIP? No

Cost to NCDOT: \$6,504,000

Description:

US 64 Alternate to SR 1243 (Leggett Road). Widen to Multi-Lanes.

Division(s): Division 4

County(s): EDGEcombe

MPOS(s)/RPO(s): Rocky Mount Urban Area MPO

Project Location

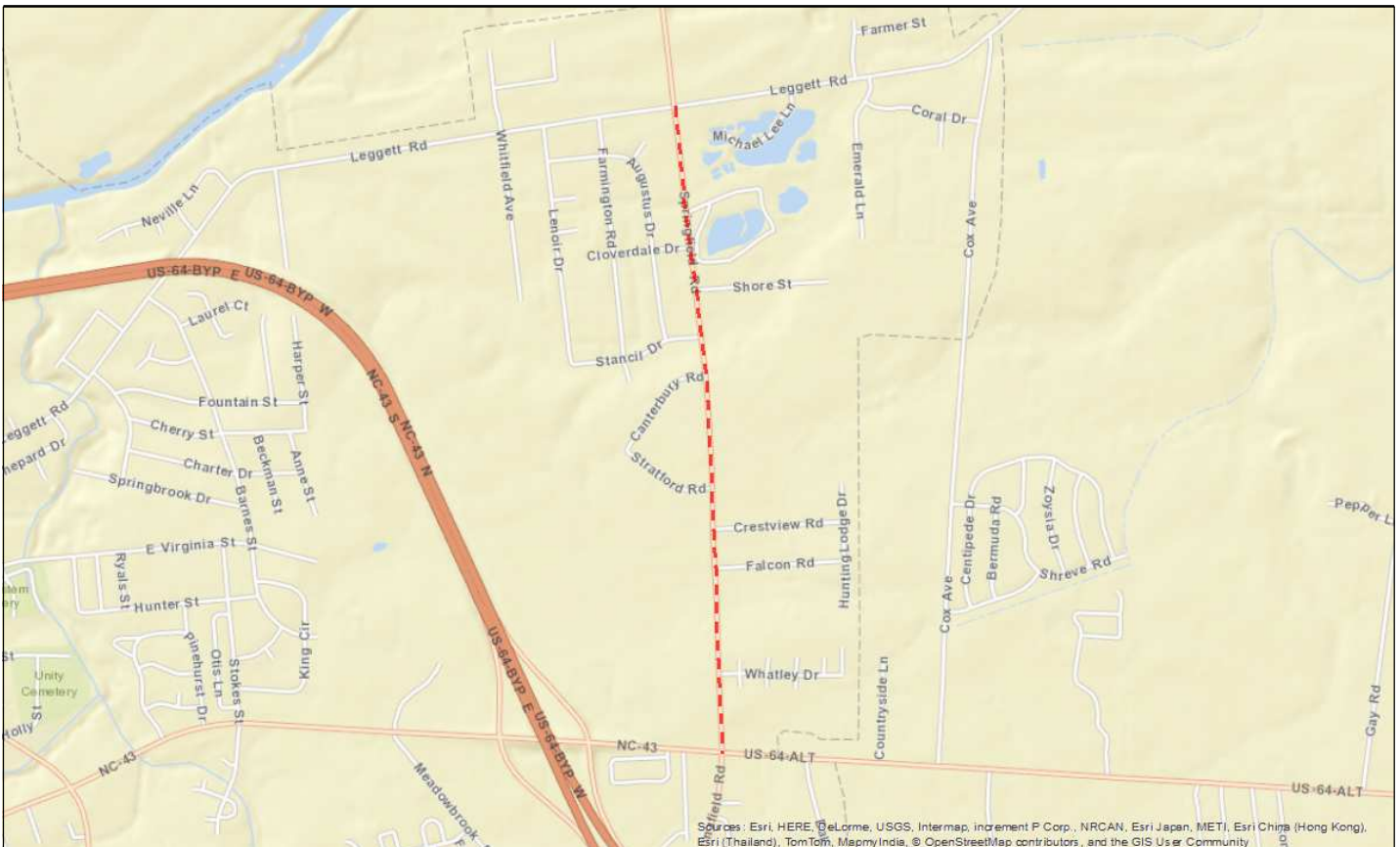

Statewide Mobility Total Score: 0

Quantitative Score	Division Engineer Local Input Points	MPO/RPO Local Input Points
	N/A	N/A
Totals: Weight: 0% Weighted Score: 0		

Regional Impact Total Score: 0

Quantitative Score	Division Engineer Local Input Points	MPO/RPO Local Input Points
	Percent: 15% Points: 0	Percent: 15% Points: 0
Totals: Weight: 0% Weighted Score: 0		

Division Needs Total Score: 62.74

Quantitative Score	Division Engineer Local Input Points	MPO/RPO Local Input Points
Congestion (V/C) (10%) 14.68	Percent: 25% Points: 100	Percent: 25% Points: 100
Safety (10%) 62.68		
Lane Width (10%) 50.00		
[Paved] Shoulder Width (10%) 0.00		
[Travel Time] Benefit/Cost (10%) 0.00		
Totals: Weight: 50% Weighted Score: 12.74		

Project Data ***Existing Conditions**

Existing Cross-Section:	
Speed Limit:	45
Length (miles):	1.26
Facility Type:	Arterial
Access Control:	None
Functional Classification:	Minor Arterial
Terrain Type:	Level
Lane Width:	10
Paved Shoulder Width:	0
Roadway has Curb & Gutter?	No
Volume (AADT):	3496.69
Capacity:	15800
Volume/Capacity Ratio:	0.22
% Autos:	100%
% Trucks:	0%
Truck Volume:	0
Crash Density:	99.84
Crash Severity:	23.24
Critical Crash Rate:	64.97
Crash Frequency:	0
Severity Index:	0
County Tier Designation:	1
Non-Interstate STRAHNET Route?	No
Average Commuting Time:	19
Existing Median Type (for Cost Estimation):	Undivided
Pavement Condition Rating:	100
Actual Congested Speed:	0
Travel Time Index:	0

Project Benefits

Project Cross-Section:	3C - 2 Lane with Two Way Left Turn Lane, Curb & Gutter, Bike Lanes, and Sidewalks
Speed Limit:	45
Length (miles):	1.26
Facility Type:	Arterial
Access Control:	None
Functional Classification:	Minor Arterial
Terrain Type:	Level
DOT Design Lane Width:	12
DOT Design Paved Shoulder Width:	0
Travel Time Savings for 30 Years (Total):	0
Travel Time Savings for 30 Years (Autos):	0
Travel Time Savings for 30 Years (Trucks):	0
Long-Term Employment:	
% Change in Economy:	
Provides Direct Connection to Transportation Terminal?	No
Does project upgrade how the roadway functions?	No
In CTP or LRTP?	No
CTP/LRTP Name:	
CTP/LRTP Completion Year:	
Submitted by:	Division 4

* Data reflects calculations which include weighted averages (where applicable) and represent raw output from the Department's SPOT Online tool and associated databases.

Project Ownership**Division**

Division	Percent	Regional Impact	Division Needs
Division 4	100%	0	100
	0%	0	0
	0%	0	0
TOTAL Division Points		0	100

MPO/RPO

MPO/RPO	Percent	Regional Impact	Division Needs
Rocky Mount Urban Area MPO	100%	0	100
	0%	0	0
	0%	0	0
TOTAL MPO/RPO Points		0	100

Project Cost and Source

Construction Cost:	\$5,358,000	TIP Unit
Right-of-Way Cost:	\$1,023,000	Cost Estimation Tool
Utilities Cost:	\$123,000	Cost Estimation Tool
Total Project Cost:	\$6,504,000	
Other Funding:	\$0	None
Cost to NCDOT :	\$6,504,000	