NCDOT Prioritization 3.0 Project Summary

SPOT ID: H090770 **Mode:** Highway **Status:** Submitted

US-70

From/Cross Street: Neuse River Bridge

To: Grantham Road

Length: 2.45

Specific Improvement Type: 2 - Upgrade Arterial to Freeway/Expressway

Project Category: Statewide Mobility

TIP#:

Fully Funded in Draft STIP? Yes Statewide Mobility

Cost to NCDOT: $66,000,000

Description:

Upgrade Roadway to Freeway.

Division(s): Division 2

County(s): CRAVEN

MPOS(s)/RPO(s): New Bern MPO

Project Location

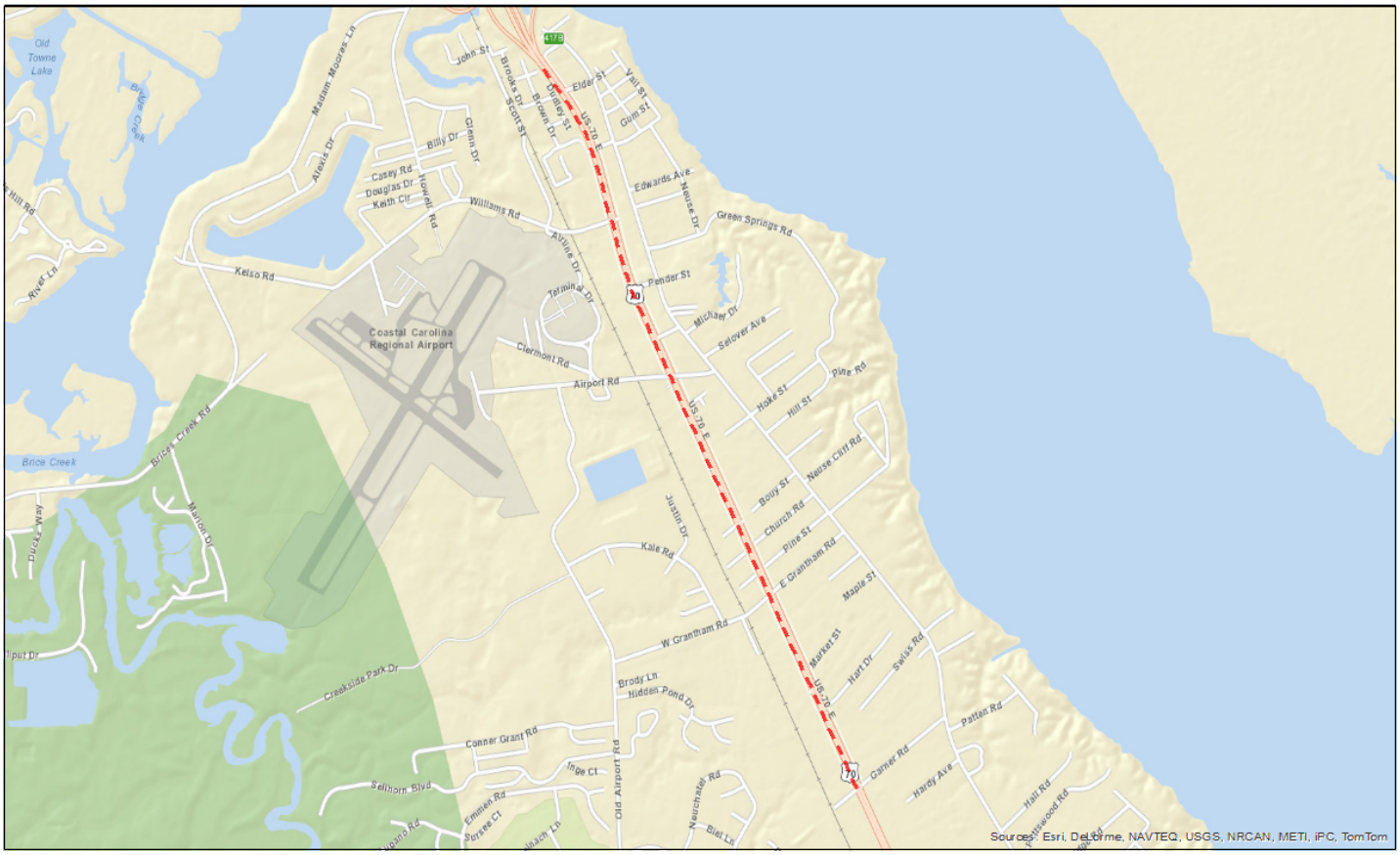

Statewide Mobility Total Score: 55.42

Quanitative Score		Division Engineer Local Input Points	MPO/RPO Local Input Points
Economic Competitiveness (10%)	85.21	N/A	N/A
Multimodal + [Freight & Military] (20%)	44.95		
[Travel Time] Benefit/Cost (30%)	11.22		
Safety (10%)	74.78		
Congestion (V/C) (30%)	90.23		
Totals: Weight: 100% Weighted Score: 55.42			

Regional Impact Total Score: 0

Quanitative Score		Division Engineer Local Input Points	MPO/RPO Local Input Points
Safety (25%)	74.78	Percent: 15% Points:	Percent: 15% Points:
Multimodal + [Freight & Military] (25%)	44.95		
[Travel Time] Benefit/Cost (20%)	11.22		
Totals: Weight: 70% Weighted Score: 32.18			

Division Needs Total Score: 0

Quantitative Score		Division Engineer Local Input Points	MPO/RPO Local Input Points
Congestion (V/C) (20%)	90.23	Percent: 25% Points:	Percent: 25% Points:
Safety (20%)	74.78		
Multimodal + [Freight & Military] (10%)	44.95		
Totals: Weight: 50% Weighted Score: 37.5			

Project Data *

Existing Conditions

Existing Cross-Section:	
Speed Limit:	55
Length (miles);	2.45
Facility Type:	Arterial
Access Control:	Limited
Functional Classification:	Other Principal Arterial
Terrain Type:	Level
Lane Width:	12
Paved Shoulder Width:	4
Roadway has Curb & Gutter?	No
Volume (AADT):	39352.68
Capacity:	31700
Volume/Capacity Ratio:	1.24
% Autos:	93%
% Trucks:	7%
Truck Volume:	2783.68
Crash Density:	93.03
Crash Severity:	53.71
Critical Crash Rate:	77.61
Crash Frequency:	0
Severity Index:	0
County Tier Designation:	2
Non-Interstate STRAHNET Route?	Yes
Average Commuting Time:	22
Existing Median Type (for Cost Estimation):	Divided
Pavement Condition Rating:	96
Actual Congested Speed:	48
Travel Time Index:	1.15

Project Benefits

Project Cross-Section:	6C - 6 Lane Freeway (27' Median with Jersey Barrier) with Paved Shoulders and 2 Lane One-Way Service Roads each side
Speed Limit:	65
Length (miles):	2.45
Facility Type:	Freeway
Access Control:	Full
Functional Classification:	Other Principal Arterial-Other Freeway
TerrainType:	Level
DOT Design Lane Width:	12
DOT Design Paved Shoulder Width:	4
Travel Time Savings for 30 Years (Total):	32704347.47
Travel Time Savings for 30 Years (Autos):	30390945.37
Travel Time Savings for 30 Years (Trucks):	2313402.1
Long-Term Employment:	556
% Change in Economy:	0.00114821
Provides Direct Connection to Transportation Terminal?	No
Does project upgrade how the roadway functions?	Yes
In CTP or LRTP?	No
CTP/LRTP Name:	
CTP/LRTP Completion Year:	
Submitted by:	Division 2

* Data reflects calculations which include weighted averages (where applicable) and represent raw output from the Department's SPOT On!ine tool and associated databases.

Project Ownership

Division

Division	Percent	Regional Impact	Division Needs
Division 2	100%	0	0
	0%	0	0
	0%	0	0
TOTAL Division Points		**0**	**0**

MPO/RPO

MPO/RPO	Percent	Regional Impact	Division Needs
New Bern MPO	100%	0	0
	0%	0	0
	0%	0	0
TOTAL MPO/RPO Points		**0**	**0**

Project Cost and Source

Construction Cost:	$40,000,000	TIP Unit
Right-of-Way Cost:	$25,000,000	TIP Unit
Utilities Cost:	$1,000,000	TIP Unit
Total Project Cost:	$66,000,000	
Other Funding:	$0	None
Cost to NCDOT :	**$66,000,000**	