NCDOT Prioritization 3.0 Project Summary

SPOT ID: T142162 **Mode:** Public Transit **Status:** Submitted

Morreene Rd at Sherwood Dr

Specific Improvement Type: Facilities-Bus Shelter

Project Category: Division Needs

TIP#:

Fully Funded in Draft STIP? No

Cost to NCDOT: $2,000

Description:

This is for a sheltered stop at Mooreene Rd at Sherwood Dr. The sheltered stop includes a full size shelter with solar lighting, bench, trash can, wheelchair access, and an ADA landing pad. There is presently no shelter, bench, or any other type of amenities at this location.

Project Location

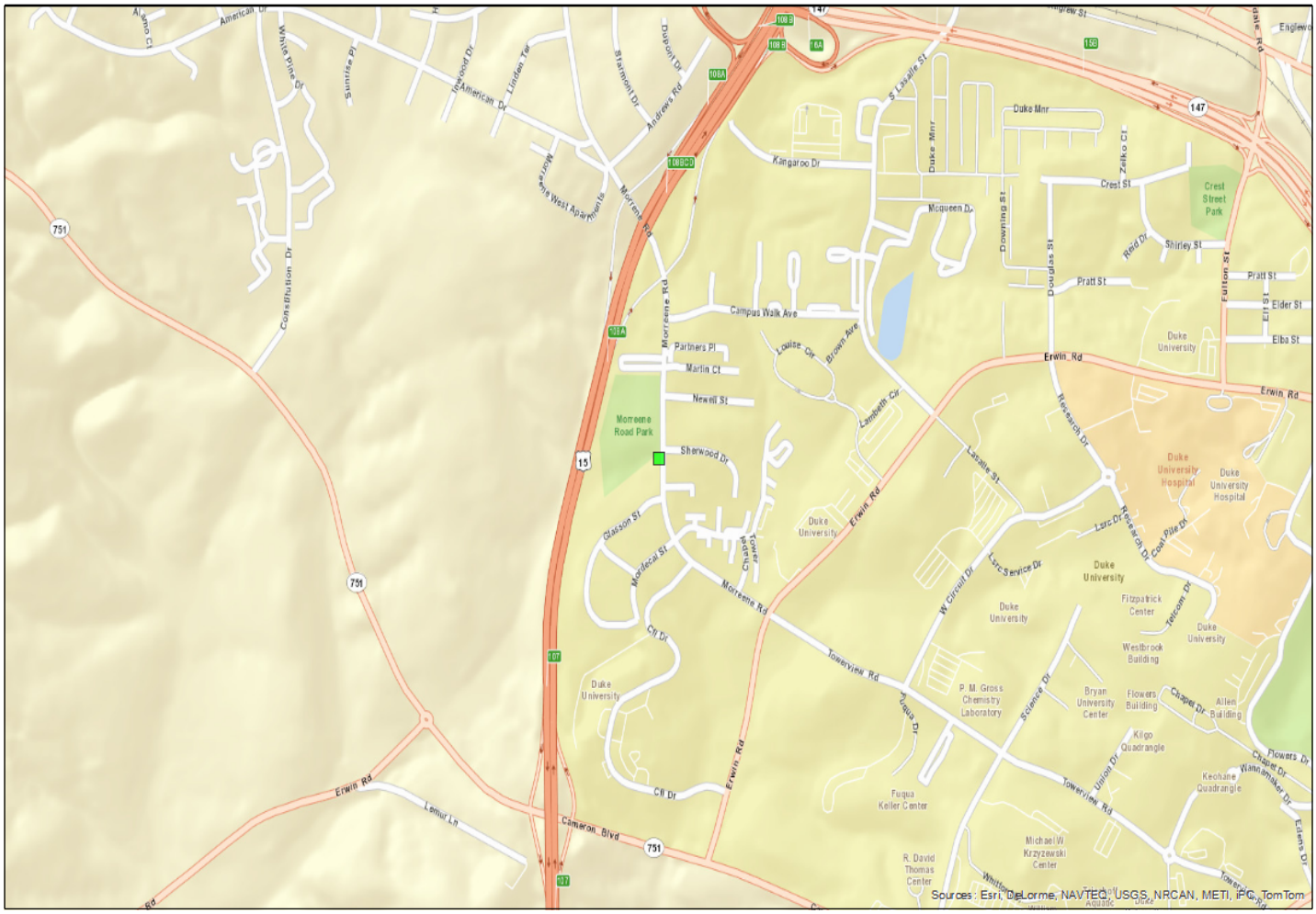

Statewide Mobility Total Score

Quanitative Score	Division Engineer Local Input Points	MPO/RPO Local Input Points
	N/A	

Regional Impact Total Score: 0

Quanitative Score	Division Engineer Local Input Points	MPO/RPO Local Input Points
Totals: Weight: 0% Weighted Score: 0	Percent: 15% Points: 0	Percent: 15% Points: 0

Division Needs Total Score: 0

Quanitative Score		Division Engineer Local Input Points	MPO/RPO Local Input Points
Bus Shelter (30%) Benefit Cost (5%) Operational Efficiency (5%) Facility Capacity (10%) **Totals: Weight: 50% Weighted Score: 14.32**	41.00 5.15 34.68 0.33	Percent: 25% Points: 0	Percent: 25% Points: 0

Project Data

Project Ownership:

First Division:	Division 5
First Division %:	100
Second Division:	
Second Division %:	0
Third Division:	
Third Division %:	0
First MPO/RPO:	Durham Chapel Hill Carrboro MPO
First MPO/RPO %:	100
Second MPO/RPO:	
Second MPO/RPO %:	0
Third MPO/RPO:	
Third MPO/RPO %:	0

Project Cost:

Total Project Cost:	$20,000
Other Funding:	$18,000
Other Funding Source:	City of Durham,Federal
Cost to NCDOT:	$2,000

THIS PAGE INTENTIONALLY LEFT BLANK