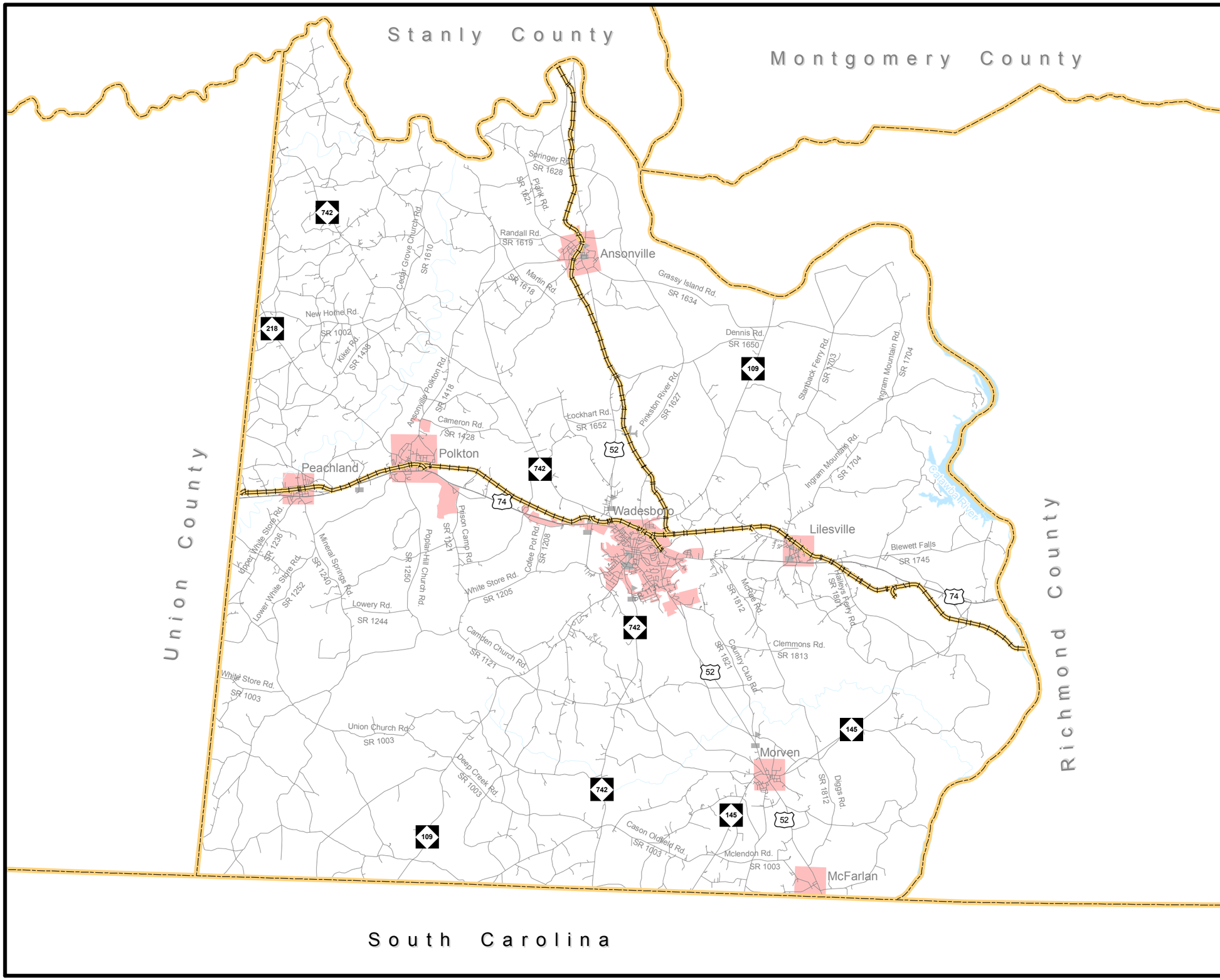

Public Transportation and Rail Map

Anson County

Comprehensive Transportation Plan

Plan date: August 16, 2010

Bus Routes
- Existing
- Needs Improvement
- Recommended

Fixed Guideway
- Existing
- Needs Improvement
- Recommended

Operational Strategies
- Existing
- Needs Improvement
- Recommended

Rail Corridor
- Active
- Inactive
- Recommended

High Speed Rail Corridor
- Existing
- Recommended

Rail Stops
- Existing
- Recommended

Intermodal Connector
- Existing
- Recommended

Park and Ride Lot
- Existing
- Recommended

0 0.5 1 2 3 Miles

N W E S

Sheet 3 of 5

Base map date: February 15, 2010

Refer to CTP document for more details