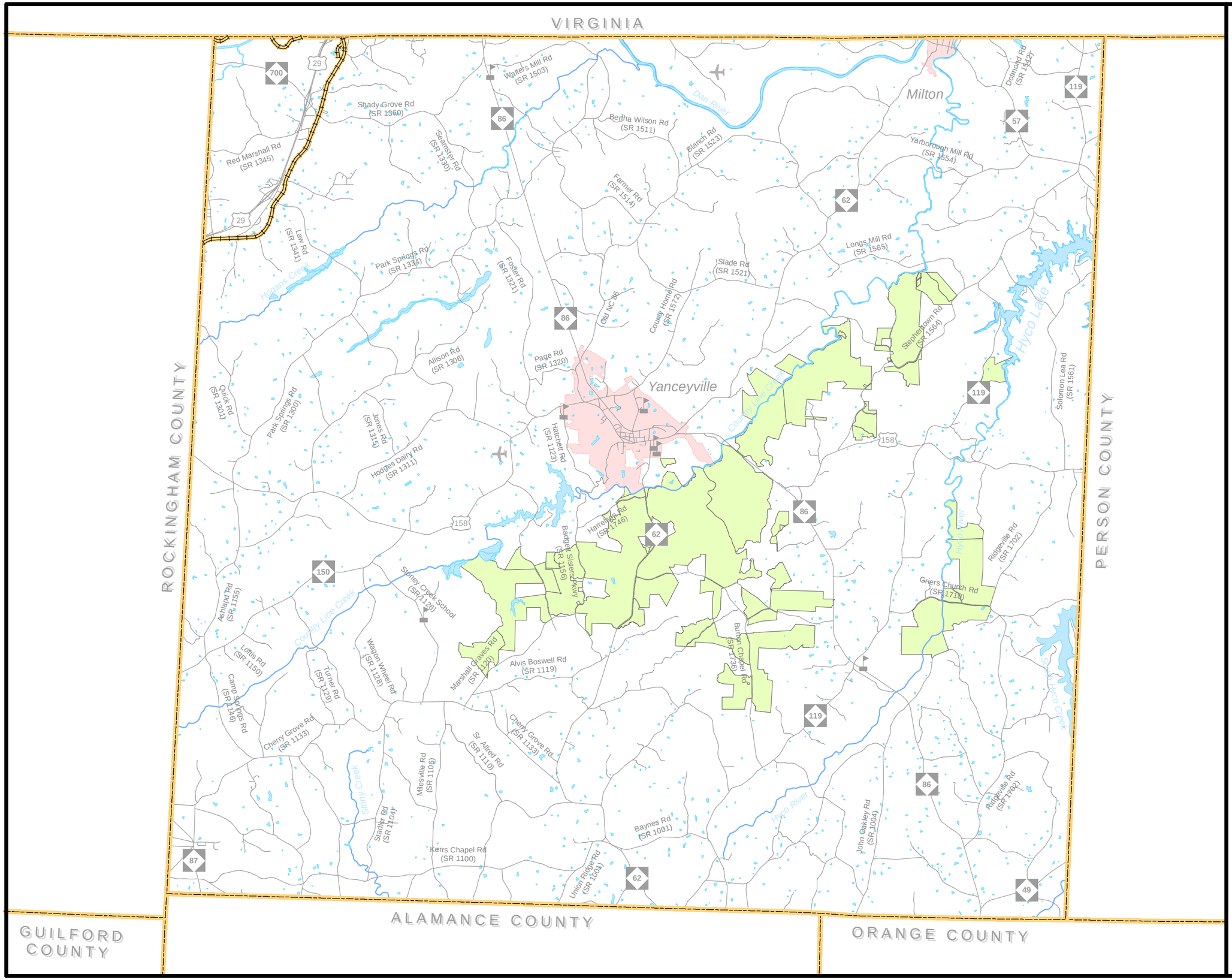

Public Transportation and Rail Map

Caswell County

North Carolina

Comprehensive Transportation Plan

Plan date: July 13, 2017

Bus Routes
- Existing
- Needs Improvement
- Recommended

Fixed Guideway
- Existing
- Needs Improvement
- Recommended

Operational Strategies
- Existing
- Needs Improvement
- Recommended

Rail Corridor
- Active
- Inactive
- Recommended

High Speed Rail Corridor
- Existing
- Recommended

Multirmodal Connector
- Existing
- Recommended

Park and Ride Lot
- Existing
- Recommended

- Existing Grade Separation
- Proposed Grade Separation

0 2 4 Miles

Sheet 3 of 5

Base map date: January 14, 2016

Refer to CTP document for more details