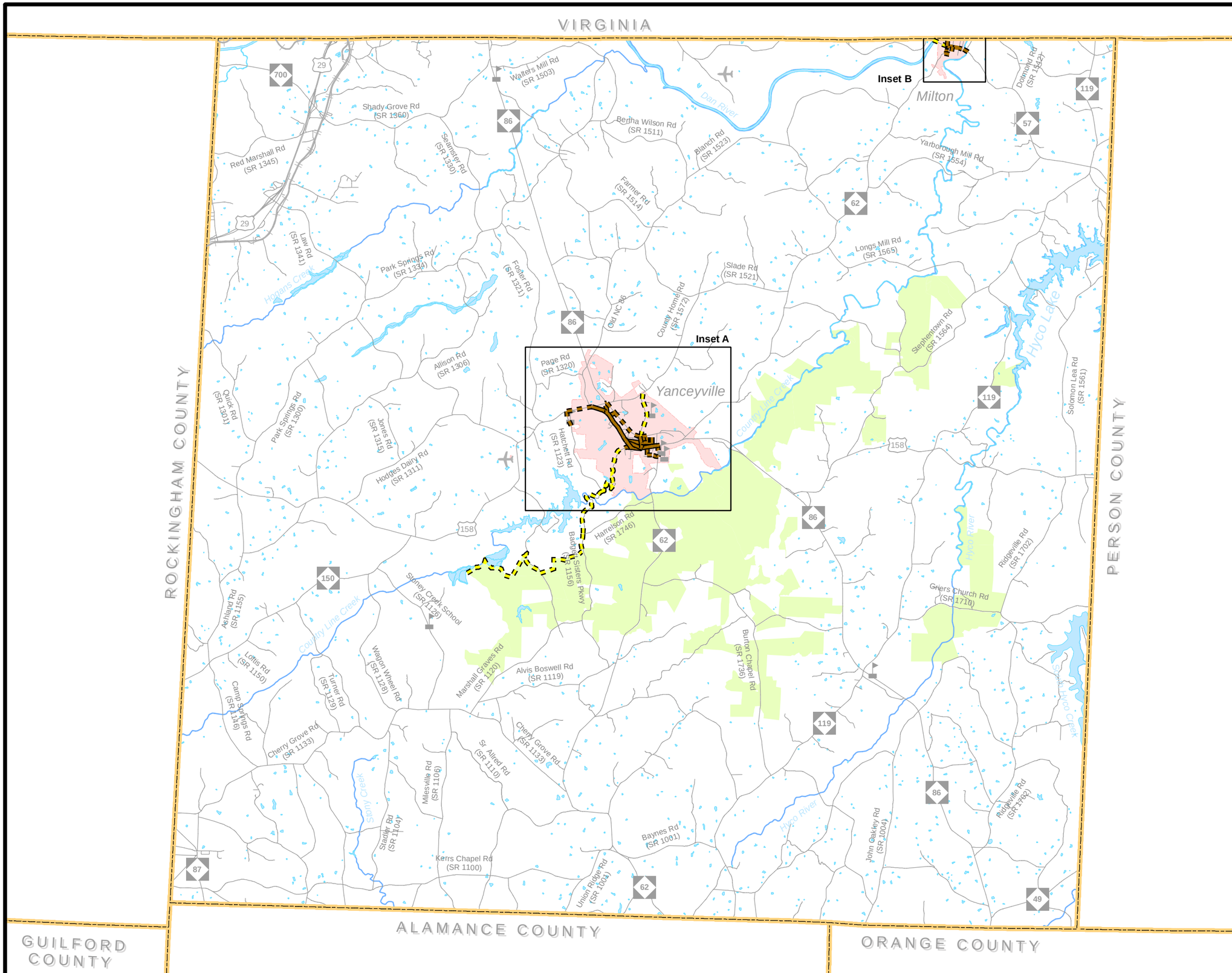

Pedestrian Map

Caswell County

North Carolina

Comprehensive Transportation Plan

Plan date: July 13, 2017

On-road
- Existing
- Needs Improvement
- Recommended

Off-road
- Existing
- Needs Improvement
- Recommended

Multi-Use Paths
- Existing
- Needs Improvement
- Recommended

- Existing Grade Separation
- Proposed Grade Separation

0 2 4 Miles

Sheet 4 of 5

N W E S

Base map date: January 14, 2016

Refer to CTP document for more details