

<b>Bus Routes</b> Existing Needs Improvement Recommended	<b>Operational Strategies</b> Existing Needs Improvement Recommended	<b>High Speed Rail Corridor</b> Existing Recommended	<b>Rail Stops</b> Existing Recommended
<b>Fixed Guideway</b> Existing Needs Improvement Recommended	<b>Rail Corridor</b> Active Inactive Recommended	<b>Intermodal Connector</b> Existing Recommended Existing Grade Separation Proposed Grade Separation	<b>Park and Ride Lot</b> Existing Recommended

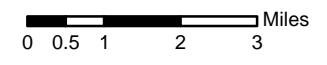

**Figure 1**  
Sheet 3 of 5

Base map date: March 1, 2012

Refer to CTP document for more details

## Public Transportation and Rail Map Cherokee County

### Comprehensive Transportation Plan

Plan date: March 27, 2013

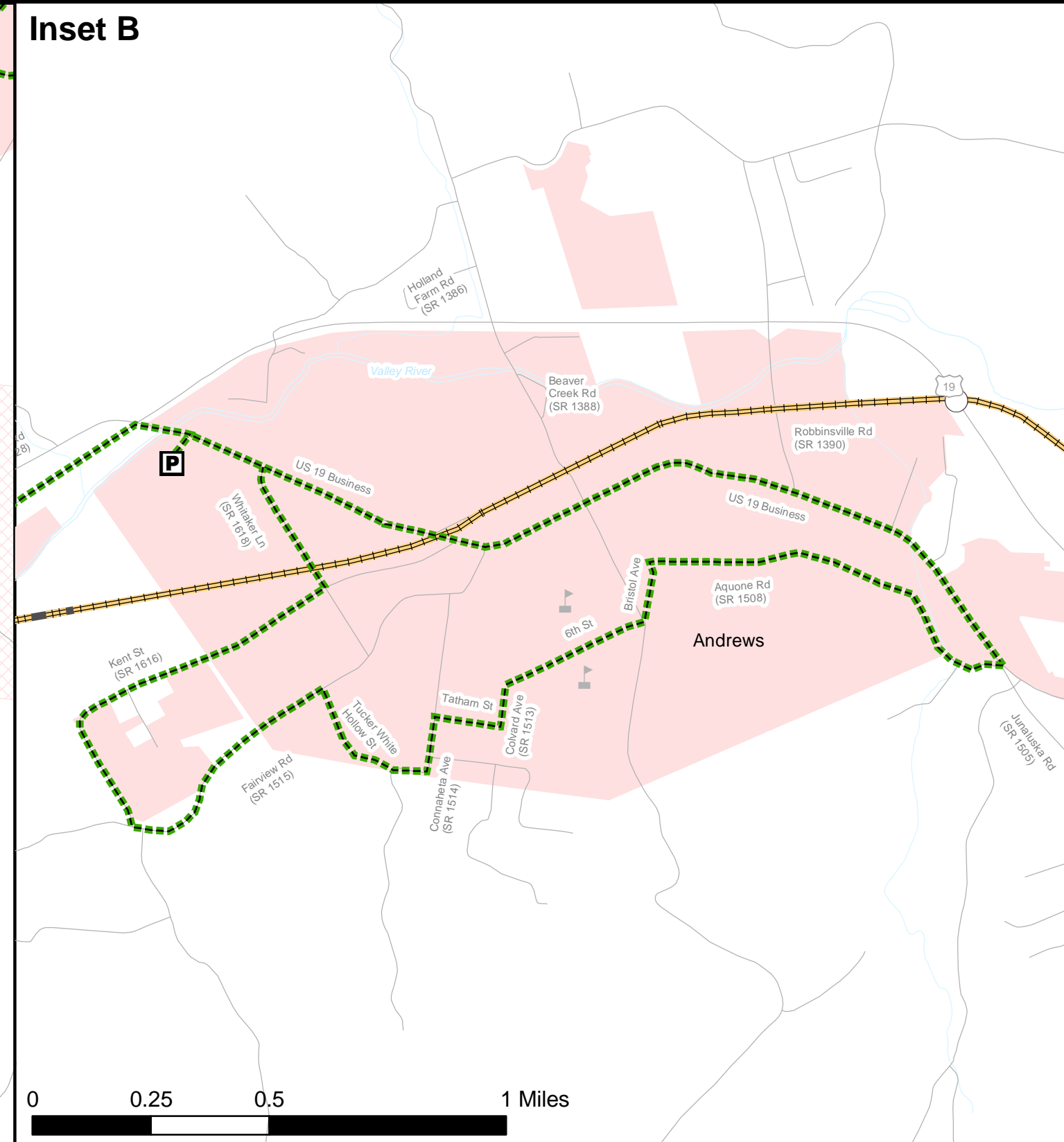
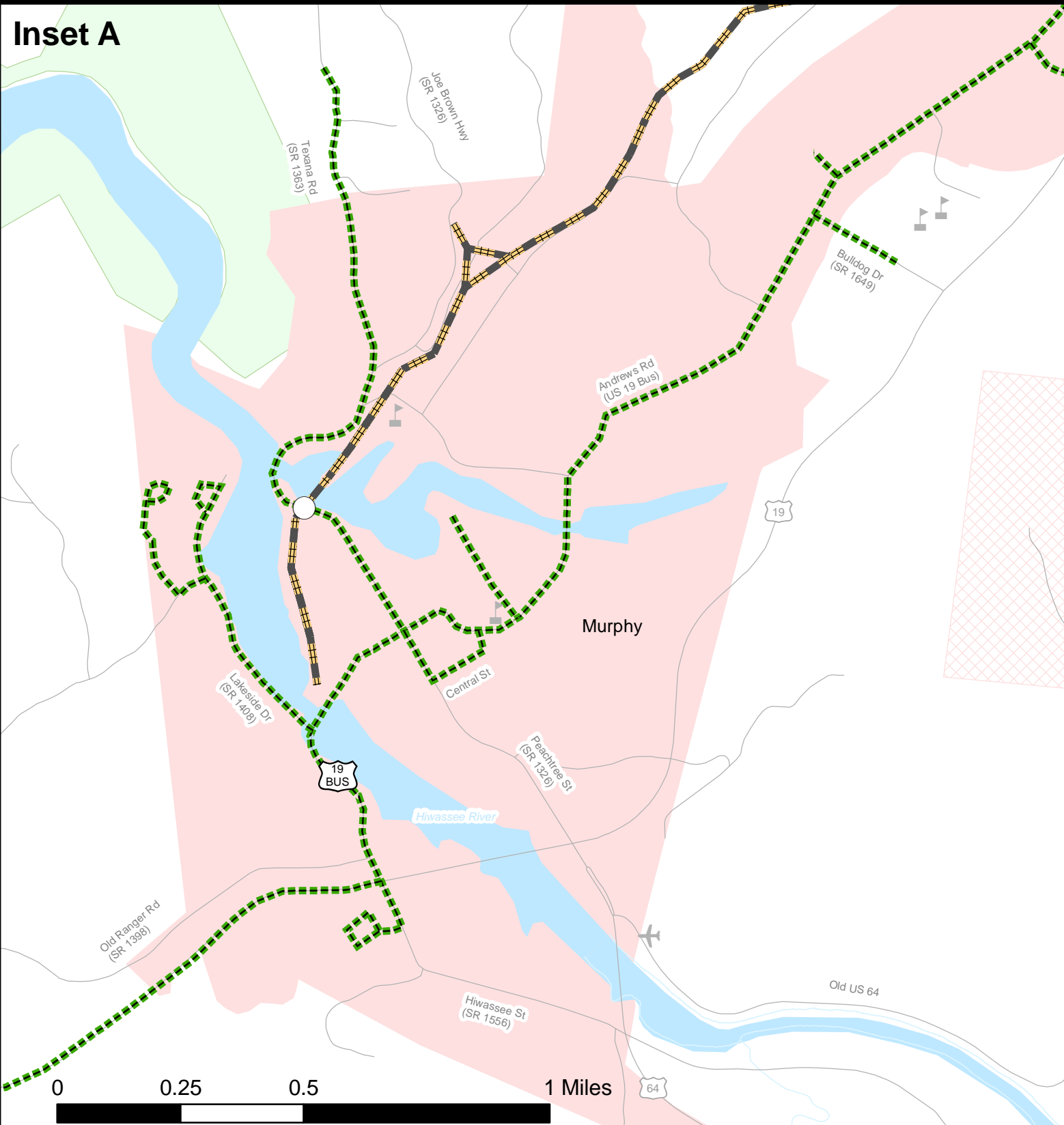

**Bus Routes**

- Existing
- Needs Improvement
- Recommended

**Fixed Guideway**

- Existing
- Needs Improvement
- Recommended

**Operational Strategies**

- Existing
- Needs Improvement
- Recommended

**Rail Corridor**

- Active
- Inactive
- Recommended

**High Speed Rail Corridor**

- Existing
- Recommended

**Intermodal Connector**

- Existing
- Recommended
- Existing Grade Separation
- Proposed Grade Separation

**Rail Stops**

- Existing
- Recommended

**Park and Ride Lot**

- Existing
- Recommended

**Figure 1**

Sheet 3A of 5

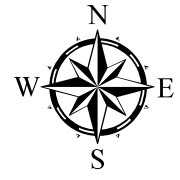

Base map date: March 1, 2012

Refer to CTP document for more details

**Public Transportation and Rail Map Cherokee County**

**Comprehensive Transportation Plan**

Plan date: March 27, 2013