

**FIGURE 1**  
**Public Transportation**  
**and Rail Map**



## Columbus County

## North Carolina



# Comprehensive Transportation Plan

**DRAFT**

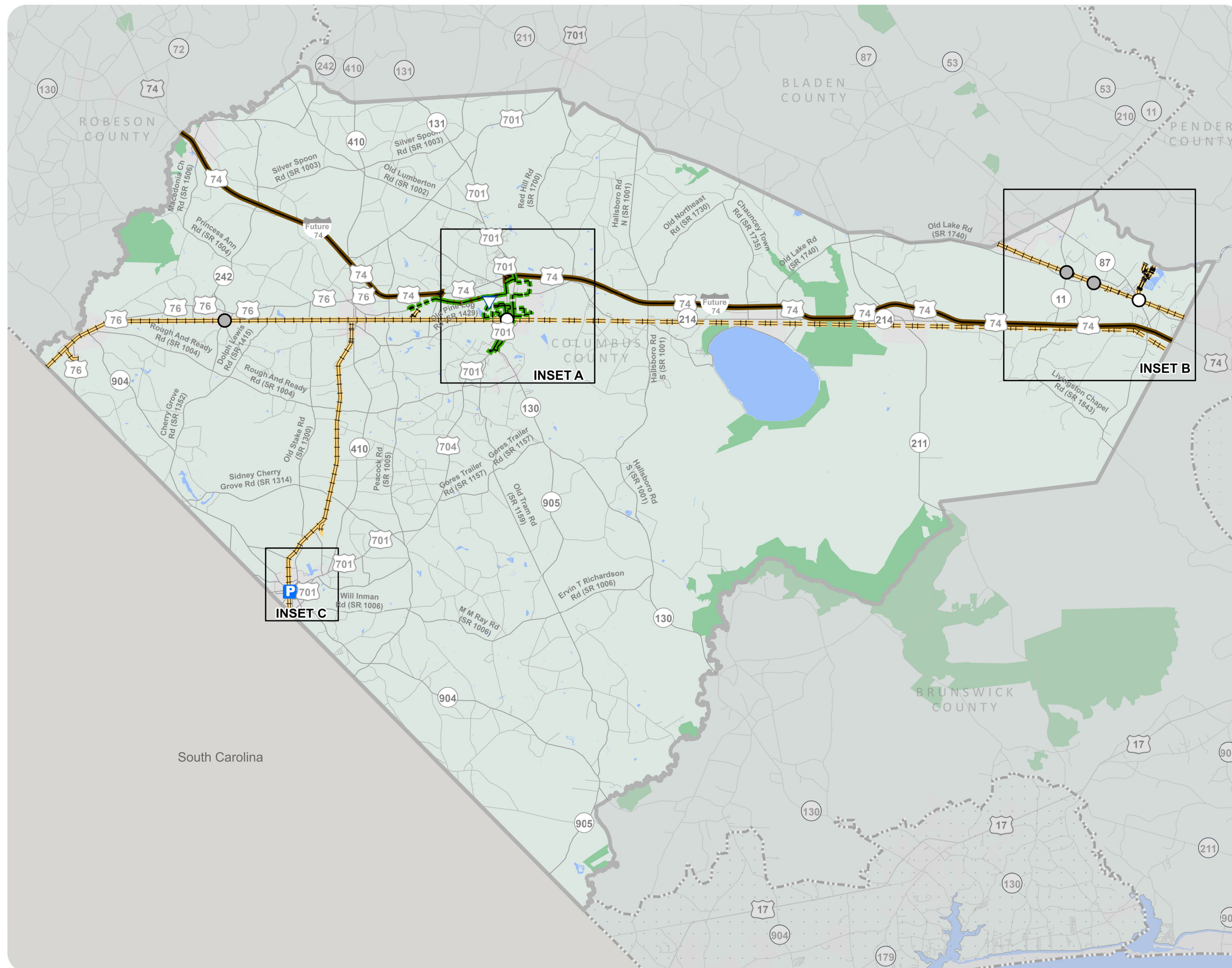
Plan date: 07/12/24





## Bus Routes

-  Existing  
 Needs Improvement  
 Recommended



Fixed Guideway

- Existing  
Needs Improvement  
Recommended

Regional Bus

-  Existing  
 Needs Improvement  
 Recommended



## Rail Corridor

-  Active  
 Inactive  
 Recommended

### Multimodal Connector

- ▼ Existing
  - ▼ Recommended

Facility

-  Existing Grade Separation  
 Proposed Grade Separation

Park and Ride Lot

- |   |             |
|---|-------------|
|  | Existing    |
|  | Recommended |

## Other Features

- Studied Roads
- MPO Boundary
- Cape Fear RPO



WebAddress



Sheet 3 of 5

Base map date: September 2022

Refer to CTP document for more details



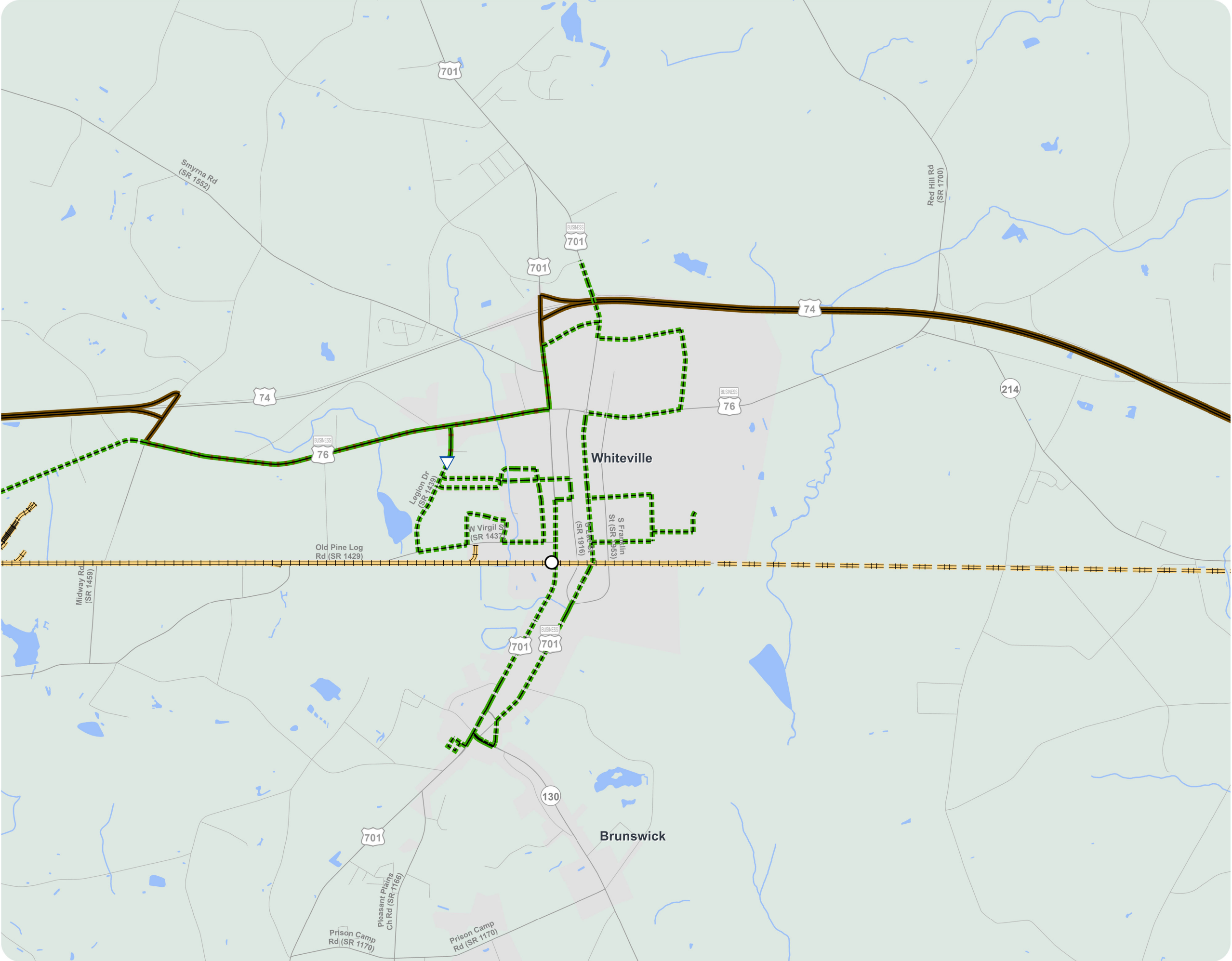

FIGURE 1  
Public Transportation  
and Rail Map



Columbus County

North Carolina

Comprehensive  
Transportation Plan

DRAFT

Plan date: 07/12/24

- Bus Routes
- Existing
  - Needs Improvement
  - Recommended

- Fixed Guideway
- Existing
  - Needs Improvement
  - Recommended

- Regional Bus
- Existing
  - Needs Improvement
  - Recommended

- Rail Corridor
- Active
  - Inactive
  - Recommended

- Multimodal Connector
- Existing
  - Recommended

- Facility
- Existing Grade Separation
  - Proposed Grade Separation

- Park and Ride Lot
- Existing
  - Recommended

- Other Features
- Studied Roads
  - MPO Boundary
  - Cape Fear RPO



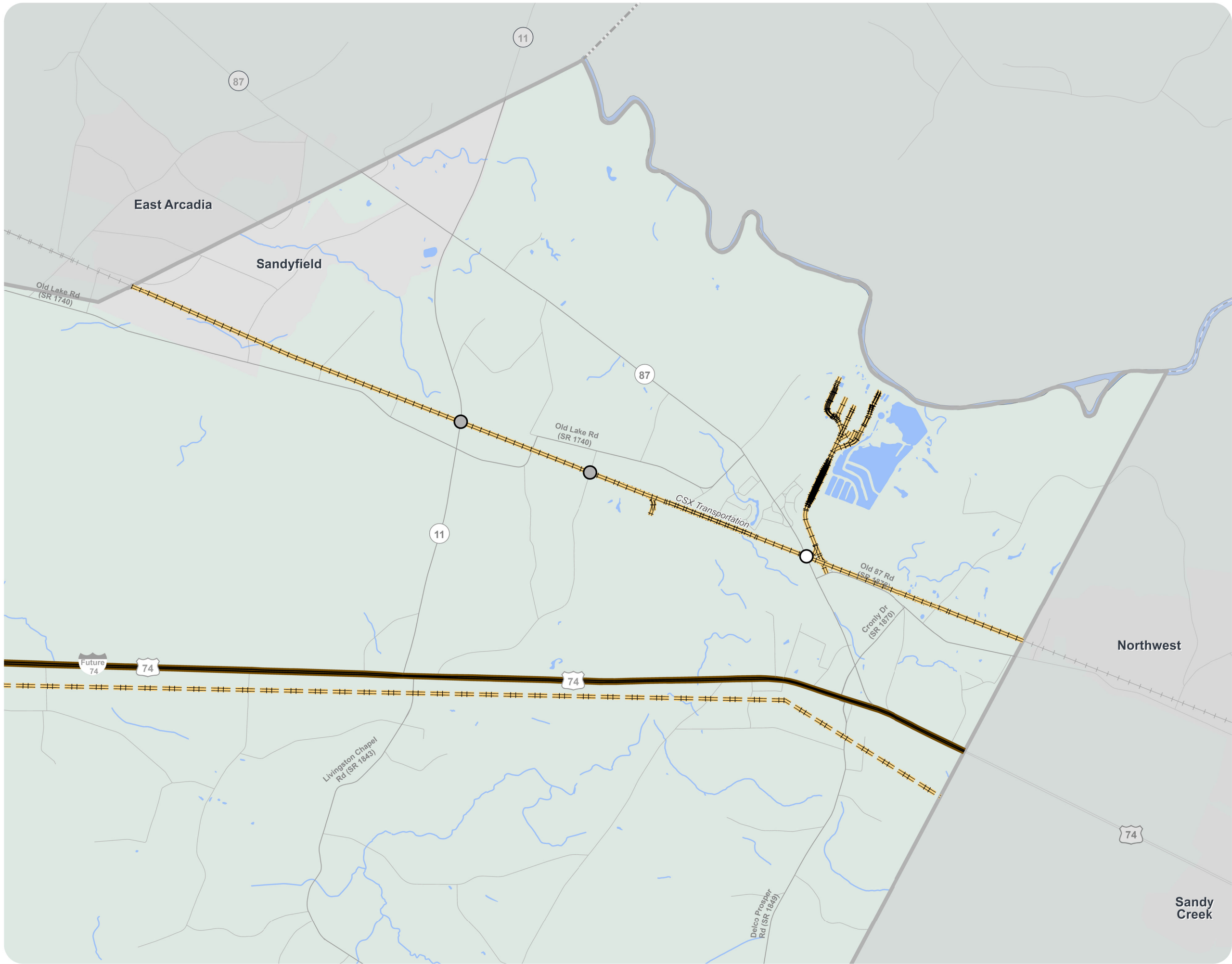

FIGURE 1  
Public Transportation  
and Rail Map



Columbus County

North Carolina

Comprehensive  
Transportation Plan

DRAFT

Plan date: 07/12/24

- Bus Routes
- Existing
  - Needs Improvement
  - Recommended
- Fixed Guideway
- Existing
  - Needs Improvement
  - Recommended
- Regional Bus
- Existing
  - Needs Improvement
  - Recommended
- Rail Corridor
- Active
  - Inactive
  - Recommended
- Multimodal Connector
- Existing
  - Recommended
- Facility
- Existing Grade Separation
  - Proposed Grade Separation
- Park and Ride Lot
- Existing
  - Recommended
- Other Features
- Studied Roads
  - MPO Boundary
  - Cape Fear RPO





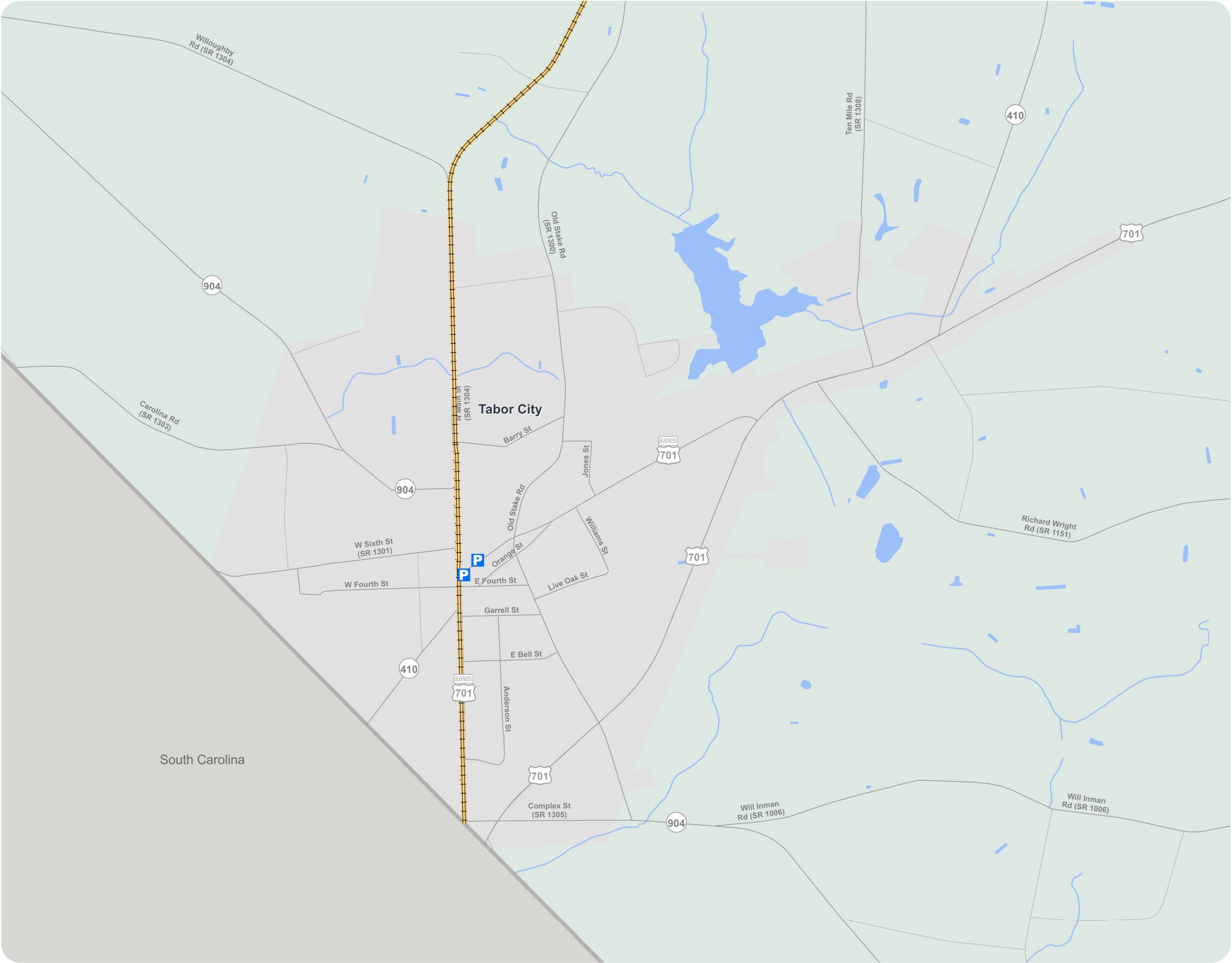

FIGURE 1  
Public Transportation  
and Rail Map



Columbus County

North Carolina

Comprehensive  
Transportation Plan

DRAFT

Plan date: 07/12/24

- Bus Routes
- Existing
  - Needs Improvement
  - Recommended

- Fixed Guideway
- Existing
  - Needs Improvement
  - Recommended

- Regional Bus
- Existing
  - Needs Improvement
  - Recommended

- Rail Corridor
- Active
  - Inactive
  - Recommended

- Multimodal Connector
- Existing
  - Recommended

- Facility
- Existing Grade Separation
  - Proposed Grade Separation

- Park and Ride Lot
- Existing
  - Recommended

- Other Features
- Studied Roads
  - MPO Boundary
  - Cape Fear RPO

