

# Bicycle Map

## Franklin County

### Comprehensive Transportation Plan

Plan date: March 9, 2011

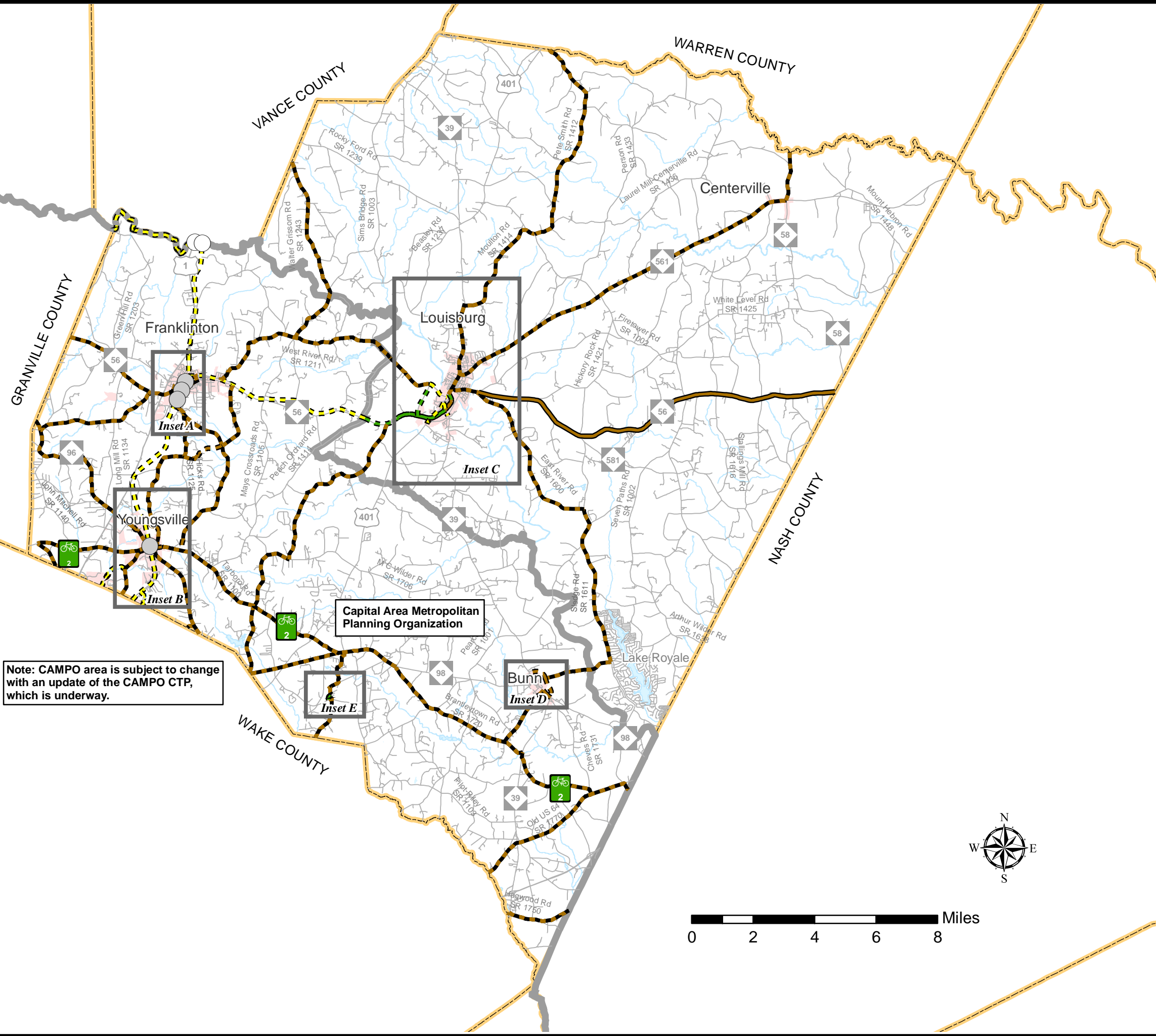

Note: CAMPO area is subject to change with an update of the CAMPO CTP, which is underway.

- On-road**
- Existing
  - Needs Improvement
  - Recommended

- Off-road**
- Existing
  - Needs Improvement
  - Recommended

- Multi-Use Paths**
- Existing
  - Needs Improvement
  - Recommended

NC Bike Routes

- Existing Grade Separation
- Proposed Grade Separation

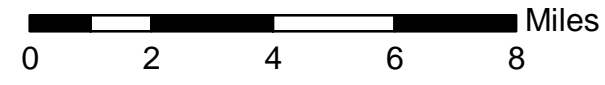

# Bicycle Map

Inset A, B  
(Franklinton, Youngsville)

## Franklin County

### Comprehensive Transportation Plan

Plan date: March 9, 2011

**On-road**  
 Existing  
 Needs Improvement  
 Recommended

**Off-road**  
 Existing  
 Needs Improvement  
 Recommended

**Multi-Use Paths**  
 Existing  
 Needs Improvement  
 Recommended

NC Bike Routes

Existing Grade Separation  
 Proposed Grade Separation

Sheet 4A of 5

Base map date: June, 2008

Refer to CTP document for more details

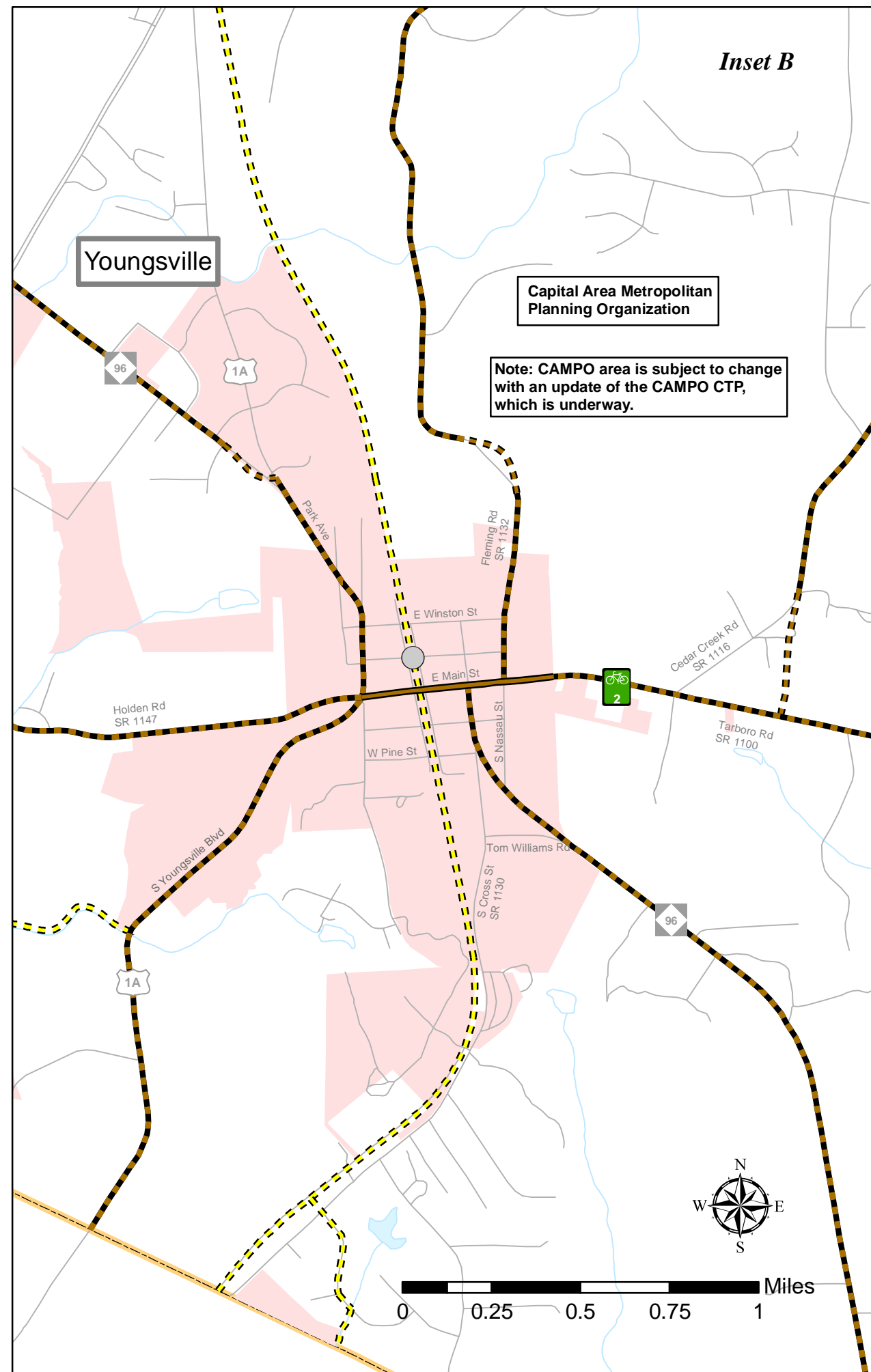
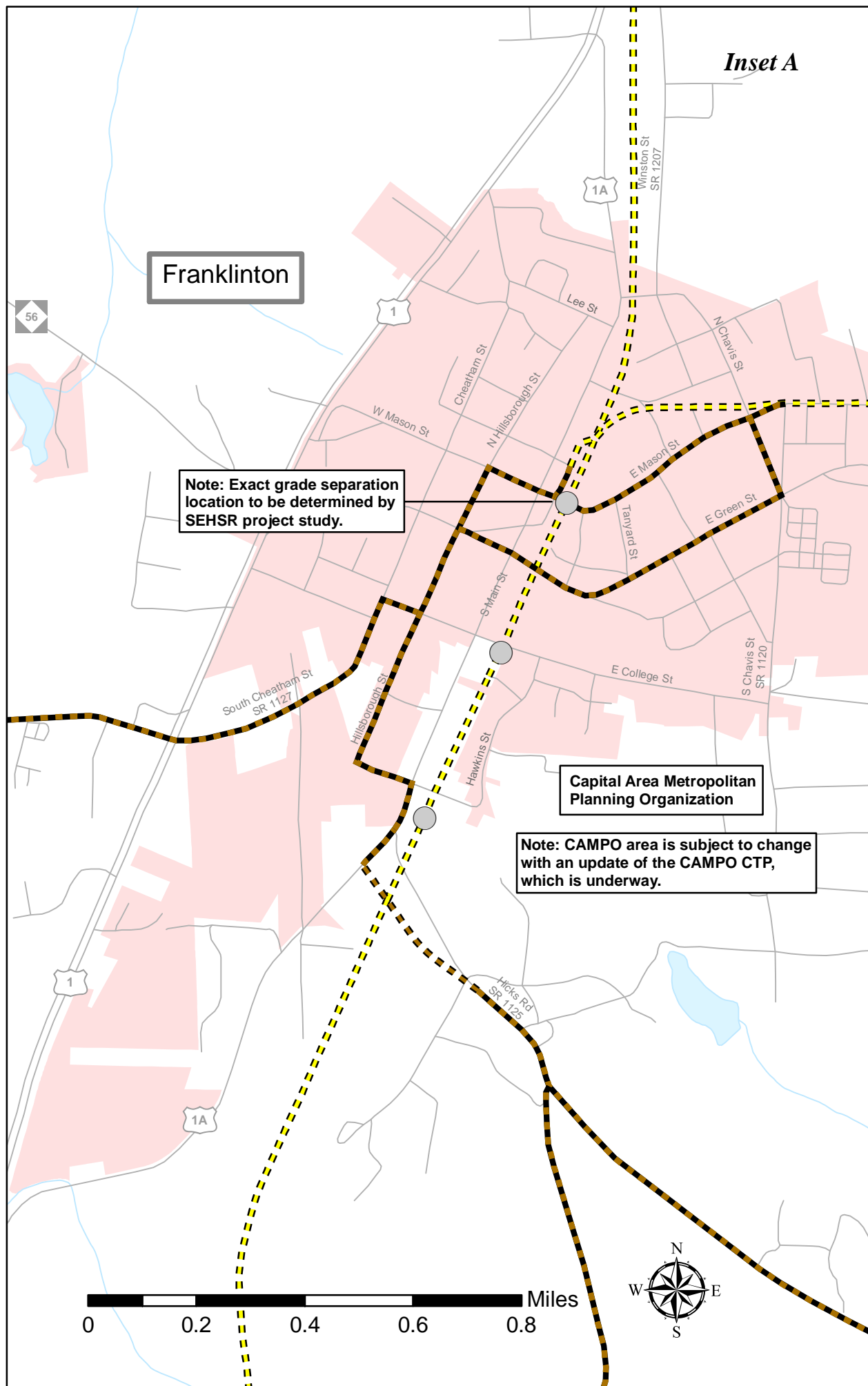

# Bicycle Map

Inset C, D, E  
(Louisburg, Bunn)

## Franklin County

### Comprehensive Transportation Plan

Plan date: March 9, 2011

- On-road**
- Existing
  - Needs Improvement
  - Recommended

- Off-road**
- Existing
  - Needs Improvement
  - Recommended

- Multi-Use Paths**
- Existing
  - Needs Improvement
  - Recommended

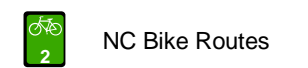

- Existing Grade Separation
- Proposed Grade Separation

Sheet 4B of 5

Base map date: June, 2008

Refer to CTP document for more details

