

Public Transportation and Rail Map

Franklin County

Comprehensive Transportation Plan

Plan date: March 9, 2011

Bus Routes

- Existing
- Needs Improvement
- Recommended

Fixed Guideway

- Existing
- Needs Improvement
- Recommended

Operational Strategies

- Existing
- Needs Improvement
- Recommended

Rail Corridor

- Active
- Inactive
- Recommended

High Speed Rail Corridor

- Existing
- Recommended

Rail Stops

- Existing
- Recommended

Intermodal Connector

- Existing
- Recommended

Park and Ride Lot

- Existing
- Recommended

- Existing Grade Separation
- Proposed Grade Separation

Sheet 3 of 5

Base map date: June 2008

Refer to CTP document for more details

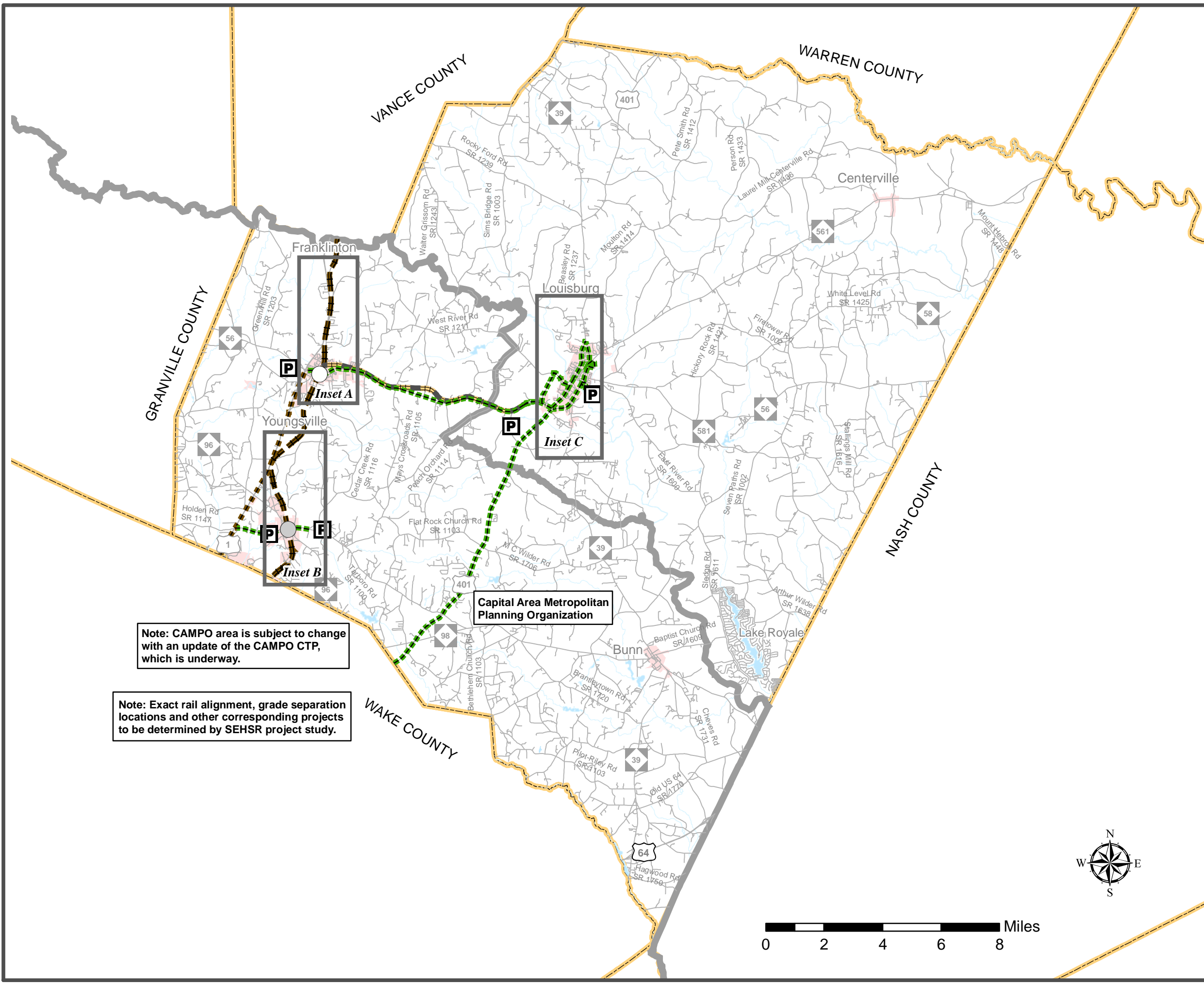

Note: CAMPO area is subject to change with an update of the CAMPO CTP, which is underway.

Note: Exact rail alignment, grade separation locations and other corresponding projects to be determined by SEHSR project study.

Capital Area Metropolitan Planning Organization

Public Transportation and Rail Map

Inset A, B, C (Franklinton, Youngsville, Louisburg)

Franklin County

Comprehensive Transportation Plan

Plan date: March 9, 2011

- Bus Routes**
- Existing
 - Needs Improvement
 - Recommended
- Fixed Guideway**
- Existing
 - Needs Improvement
 - Recommended
- Operational Strategies**
- Existing
 - Needs Improvement
 - Recommended
- Rail Corridor**
- Active
 - Inactive
 - Recommended
- High Speed Rail Corridor**
- Existing
 - Recommended
- Rail Stops**
- Existing
 - Recommended
- Intermodal Connector**
- Existing
 - Recommended
- Park and Ride Lot**
- Existing
 - Recommended
- Grade Separation**
- Existing Grade Separation
 - Proposed Grade Separation

