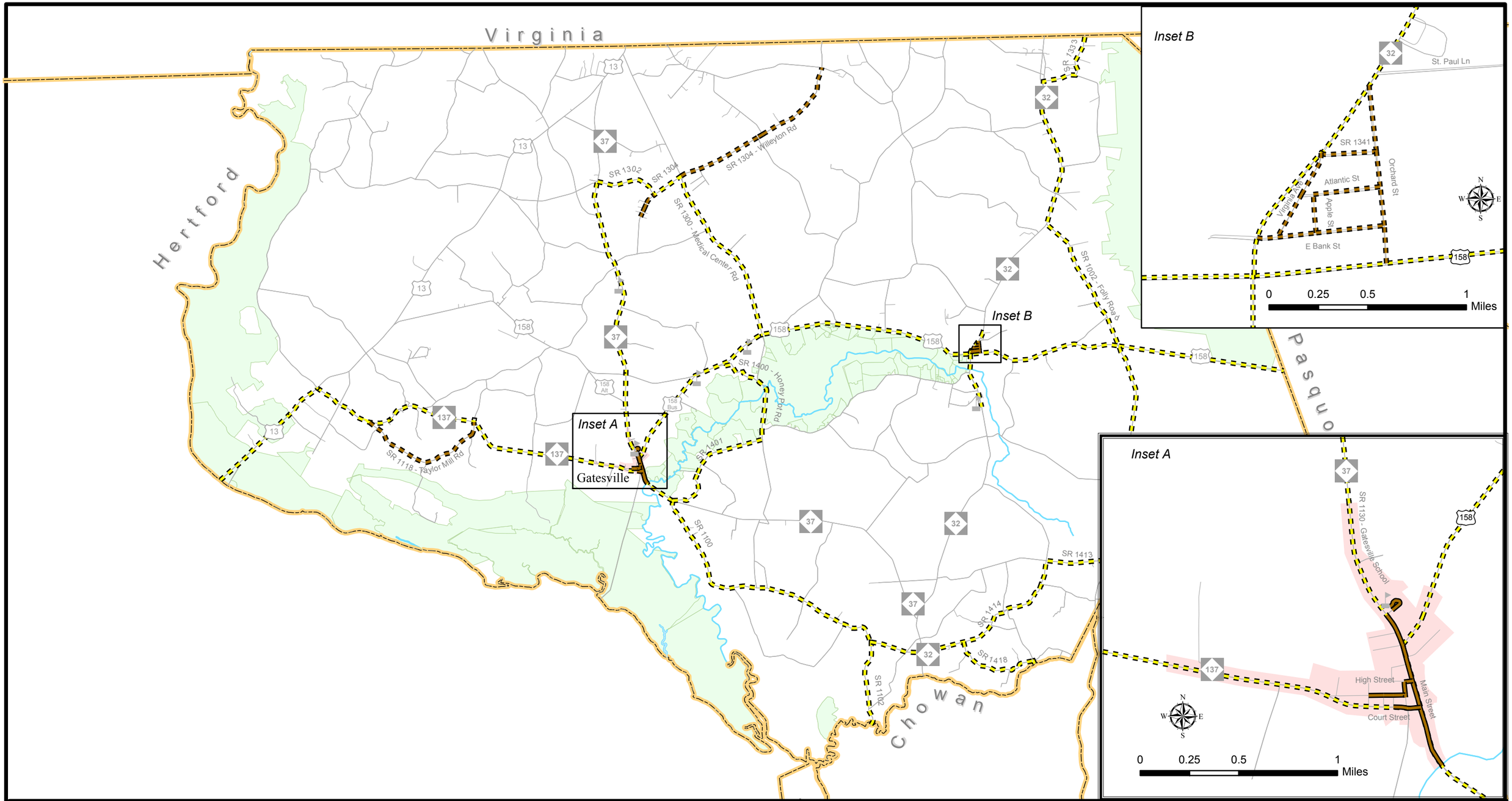

Sidewalks
- Existing
- Needs Improvement
- Recommended

Off Road
- Existing
- Needs Improvement
- Recommended

Multi-Use Paths
- Existing
- Needs Improvement
- Recommended

- Existing Grade Separation
- Proposed Grade Separation

0 1.25 2.5 5 Miles

Sheet 5 of 5

Base map date: March 5, 2014

Refer to CTP document for more details

Pedestrian Map

Gates County

Comprehensive Transportation Plan

Plan date: May 14, 2015