

Highway Map



Goldsboro Metropolitan Planning Organization/ Wayne County North Carolina

Comprehensive Transportation Plan

Plan date: March 2016

Freeways

- Existing
- Needs Improvement
- Recommended

Expressways

- Existing
- Needs Improvement
- Recommended

Boulevards

- Existing
- Needs Improvement
- Recommended

Other Major Thoroughfares

- Existing
- Needs Improvement
- Recommended

Minor Thoroughfares

- Existing
- Needs Improvement
- Recommended

- Existing Interchange
- Proposed Interchange
- Existing Grade Separation
- Proposed Grade Separation

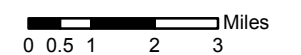

Sheet 2 of 5



Base map date: June, 2015
Refer to LRTP/CTP document for more details

The exact alignment of Future Interstate 795 will be determined by future project study. FS-1304A

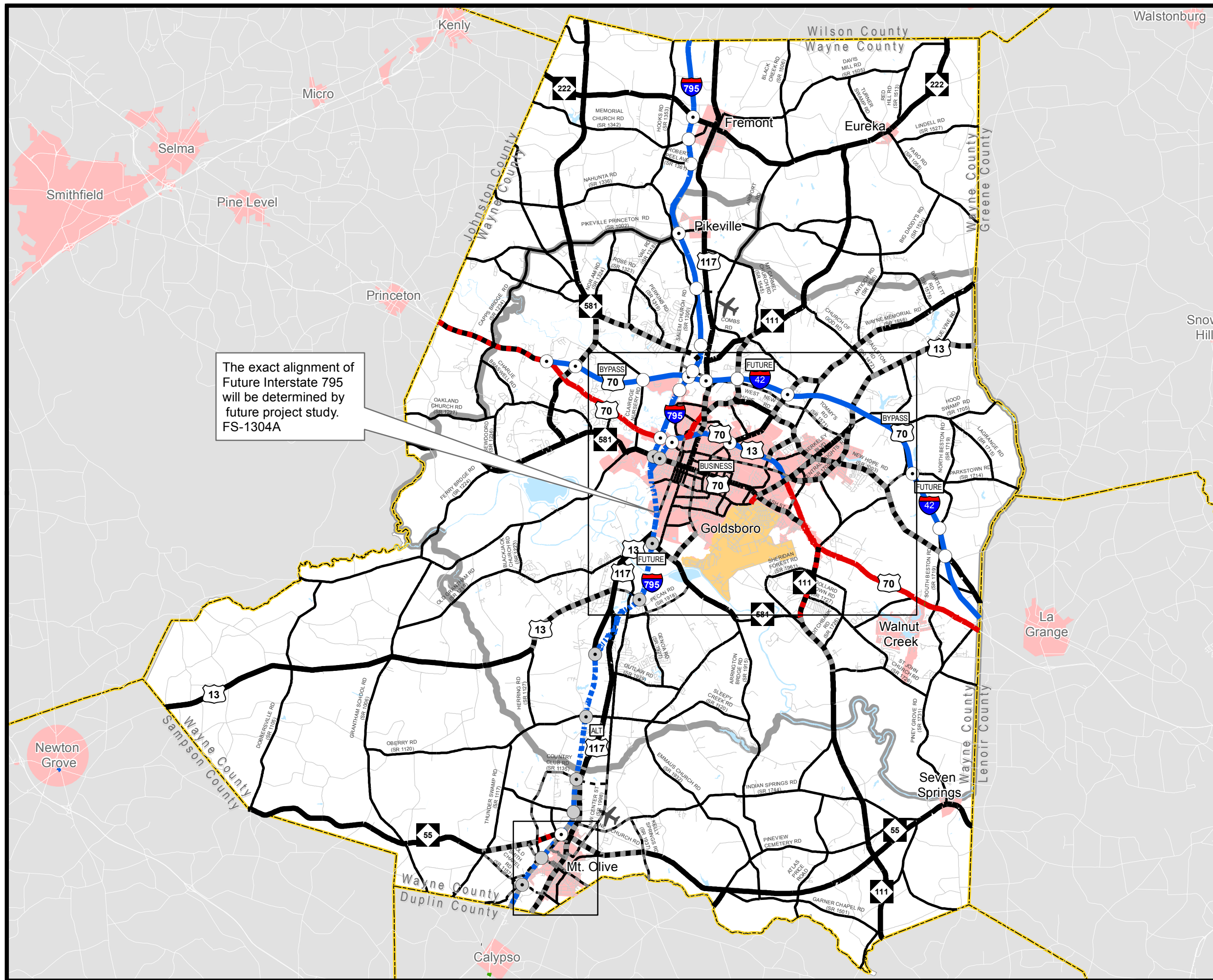

Highway Map Mount Olive Inset



Goldsboro Metropolitan Planning Organization/ Wayne County North Carolina Comprehensive Transportation Plan

Plan date: March 2016
Freeways

- Existing
- Needs Improvement
- Recommended

- Expressways
- Existing
 - Needs Improvement
 - Recommended

- Boulevards
- Existing
 - Needs Improvement
 - Recommended

- Other Major Thoroughfares
- Existing
 - Needs Improvement
 - Recommended

- Minor Thoroughfares
- Existing
 - Needs Improvement
 - Recommended

- Existing Interchange
- Proposed Interchange
- Existing Grade Separation
- Proposed Grade Separation

Miles
0 0.050.1 0.2 0.3

Sheet 2B of 5



Base map date: June, 2015

Refer to LRTP/CTP document for more details

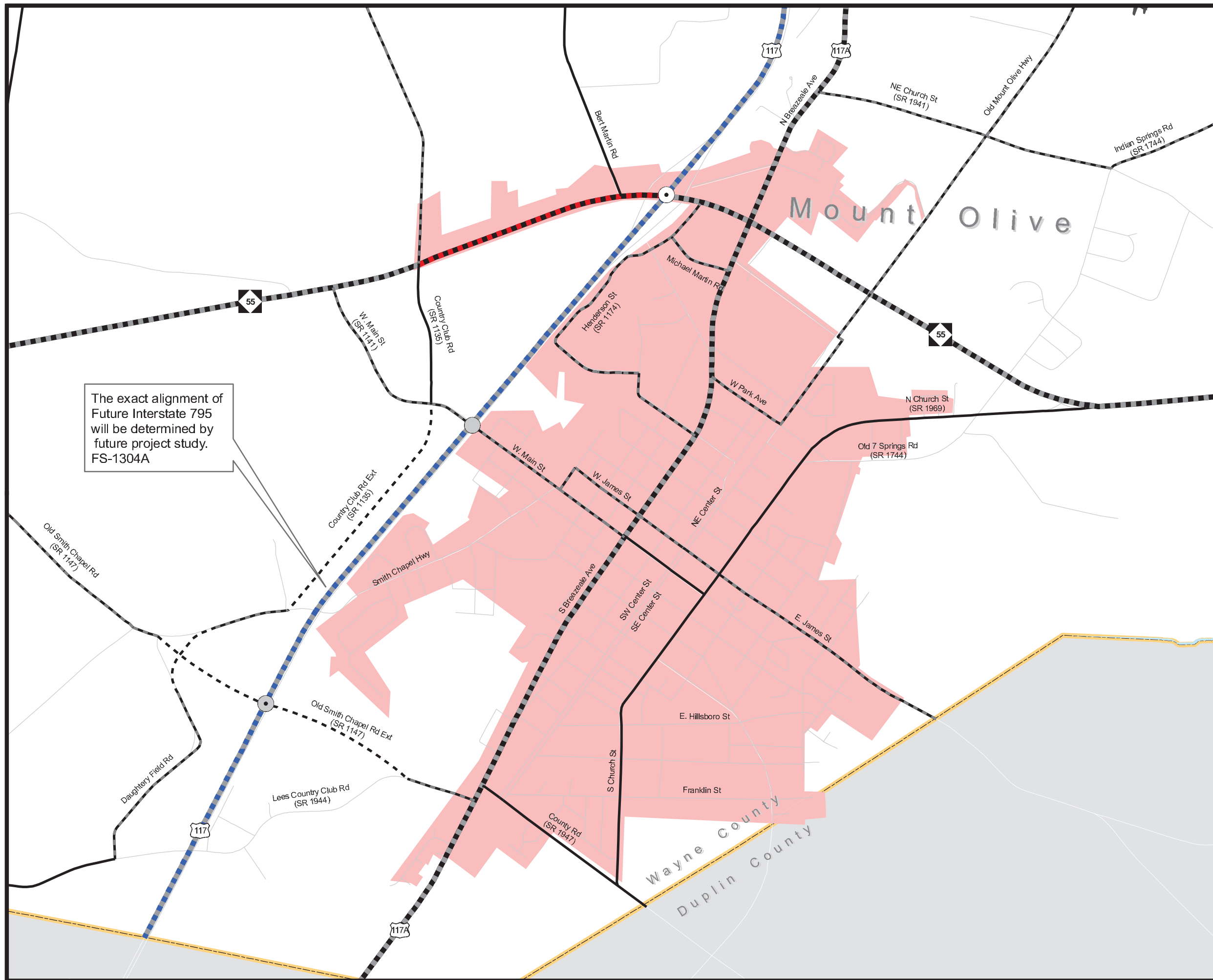

The exact alignment of Future Interstate 795 will be determined by future project study. FS-1304A