

Public Transportation and Rail Map



Goldsboro Metropolitan Planning Organization/ Wayne County North Carolina Comprehensive Transportation Plan

Plan date: March 2016

- Bus Routes**
- Existing
 - Needs Improvement
 - Recommended

- Fixed Guideway**
- Existing
 - Needs Improvement
 - Recommended

- Operational Strategies**
- Existing
 - Needs Improvement
 - Recommended

- Rail Corridor**
- Active
 - Inactive
 - Recommended

- High Speed Rail Corridor**
- Existing
 - Recommended

- Rail Stops**
- Existing
 - Recommended

- Intermodal Connector**
- Existing
 - Recommended

- Park and Ride Lot**
- Existing
 - Recommended



Sheet 3 of 5



Base map date: June, 2015

Refer to LRTP/CTP document for more details

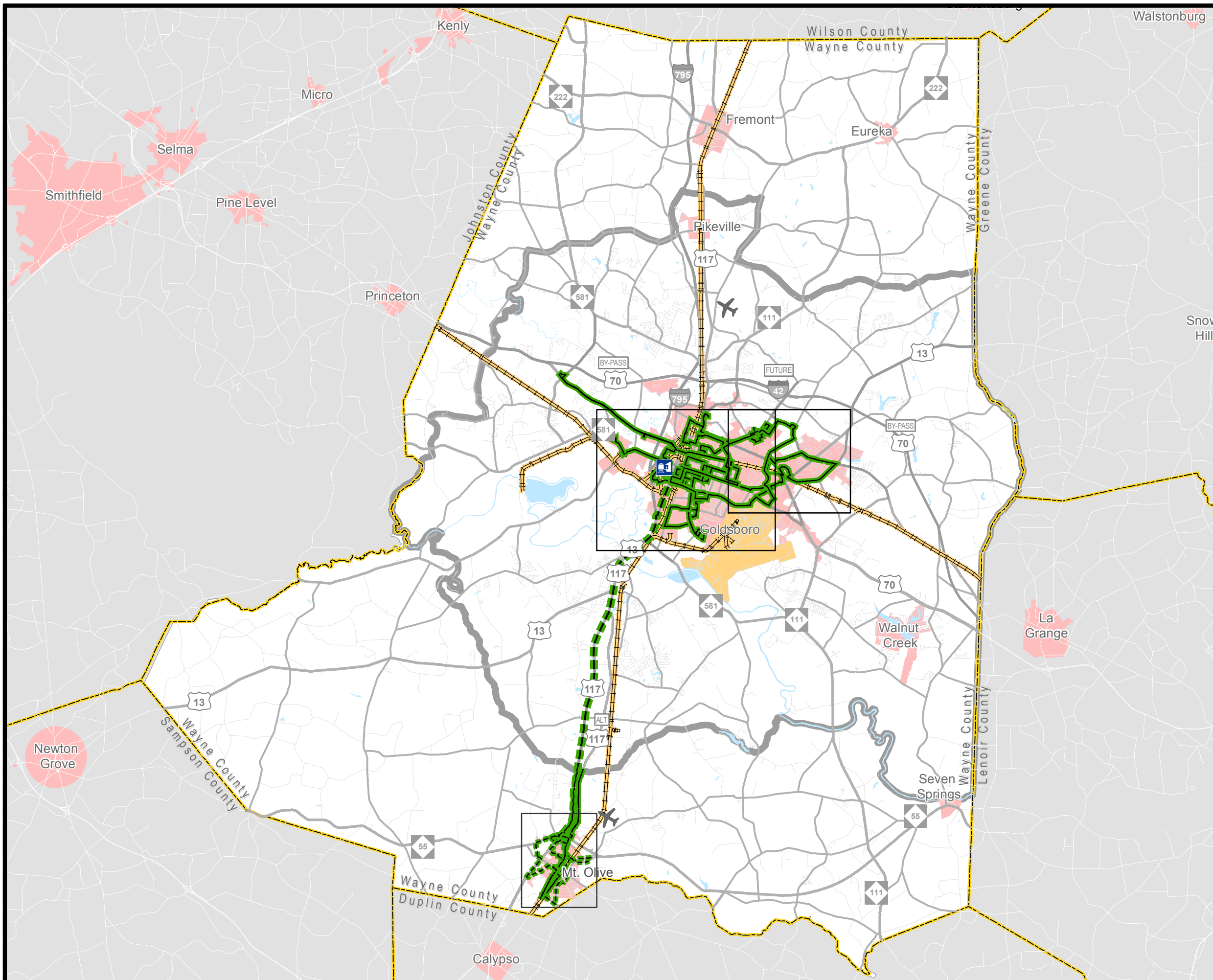

Public Transportation and Rail Map Goldsboro Inset



WAYNE COUNTY
THE GOOD LIFE. GROWN HERE.

Goldsboro Metropolitan Planning Organization/ Wayne County North Carolina Comprehensive Transportation Plan

Plan date: March 2016

- Bus Routes**
- Existing
 - Needs Improvement
 - Recommended

- Fixed Guideway**
- Existing
 - Needs Improvement
 - Recommended

- Operational Strategies**
- Existing
 - Needs Improvement
 - Recommended

- Rail Corridor**
- Active
 - Inactive
 - Recommended

- High Speed Rail Corridor**
- Existing
 - Recommended

- Rail Stops**
- Existing
 - Recommended

- Intermodal Connector**
- Existing
 - Recommended

- Park and Ride Lot**
- Existing
 - Recommended

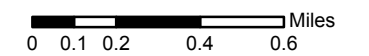

Sheet 3A of 5



Base map date: June, 2015

Refer to LRTP/CTP document for more details

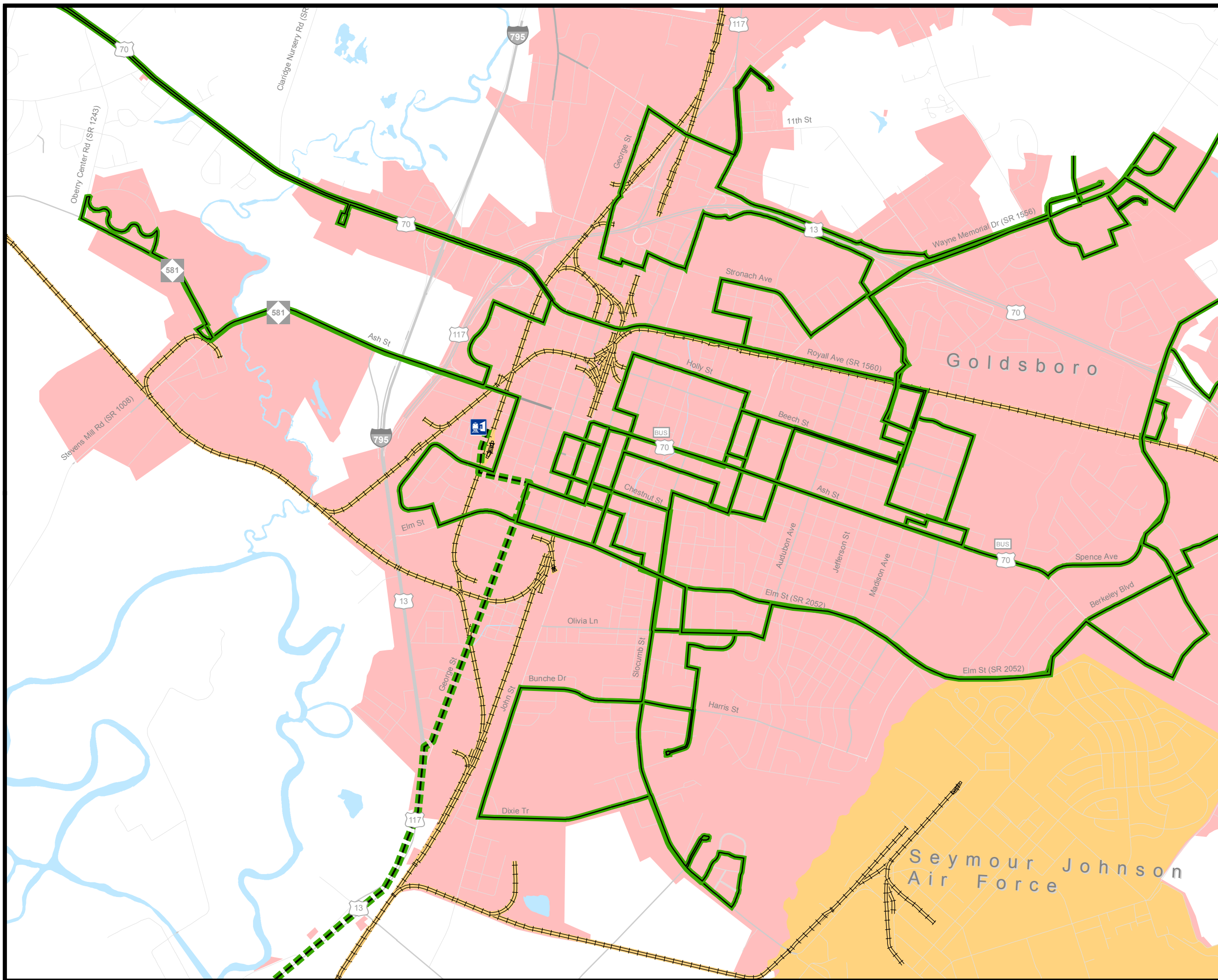

Public Transportation and Rail Map Goldsboro Inset



Goldsboro Metropolitan Planning Organization/ Wayne County North Carolina Comprehensive Transportation Plan

Plan date: March 2016

- Bus Routes**
- Existing
 - Needs Improvement
 - Recommended
- Fixed Guideway**
- Existing
 - Needs Improvement
 - Recommended
- Operational Strategies**
- Existing
 - Needs Improvement
 - Recommended
- Rail Corridor**
- Active
 - Inactive
 - Recommended
- High Speed Rail Corridor**
- Existing
 - Recommended
- Rail Stops**
- Existing
 - Recommended
- Intermodal Connector**
- Existing
 - Recommended
- Park and Ride Lot**
- Existing
 - Recommended

0 0.05 0.1 0.2 0.3 Miles

Sheet 3B of 5



Base map date: June, 2015

Refer to LRTP/CTP document for more details

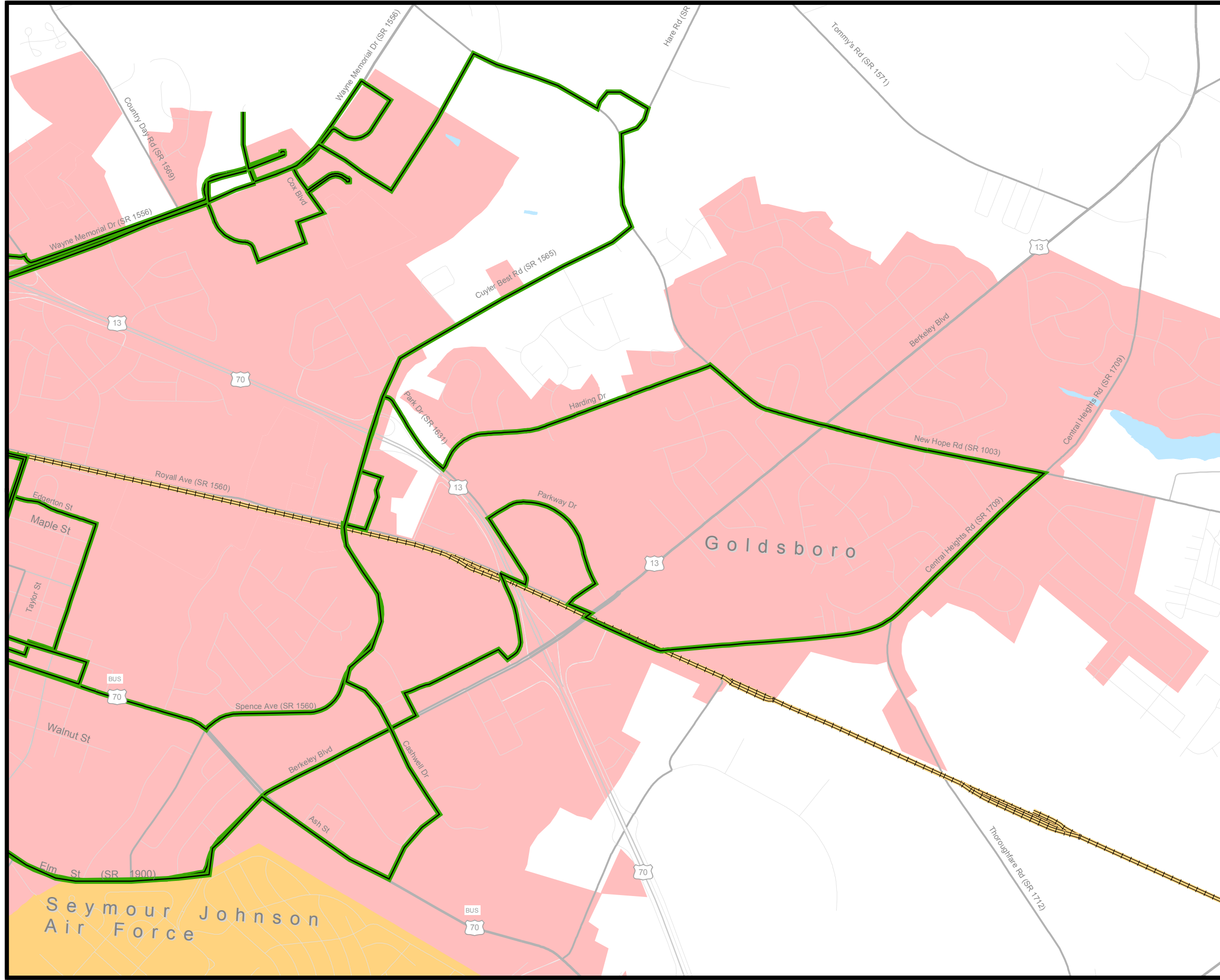

Public Transportation and Rail Map Mount Olive Inset



WAYNE COUNTY
THE GOOD LIFE. GROWN HERE.

Goldsboro Metropolitan Planning Organization/ Wayne County North Carolina Comprehensive Transportation Plan

Plan date: March 2016

- Bus Routes**
- Existing
 - Needs Improvement
 - Recommended

- Fixed Guideway**
- Existing
 - Needs Improvement
 - Recommended

- Operational Strategies**
- Existing
 - Needs Improvement
 - Recommended

- Rail Corridor**
- Active
 - Inactive
 - Recommended

- High Speed Rail Corridor**
- Existing
 - Recommended

- Rail Stops**
- Existing
 - Recommended

- Intermodal Connector**
- Existing
 - Recommended

- Park and Ride Lot**
- Existing
 - Recommended

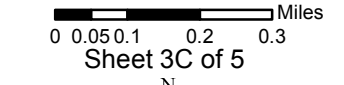

Base map date: June, 2015
Refer to LRTP/CTP document for more details

