

Pedestrian Map



Granville County

Comprehensive Transportation Plan

RECOMMENDED

Plan date: 8/2/17

Sidewalks

- Existing
- Needs Improvement
- Recommended

Off-road

- Existing
- Needs Improvement
- Recommended

Multi-Use Paths

- Existing
- Needs Improvement
- Recommended

- Existing Grade Separation
- Proposed Grade Separation

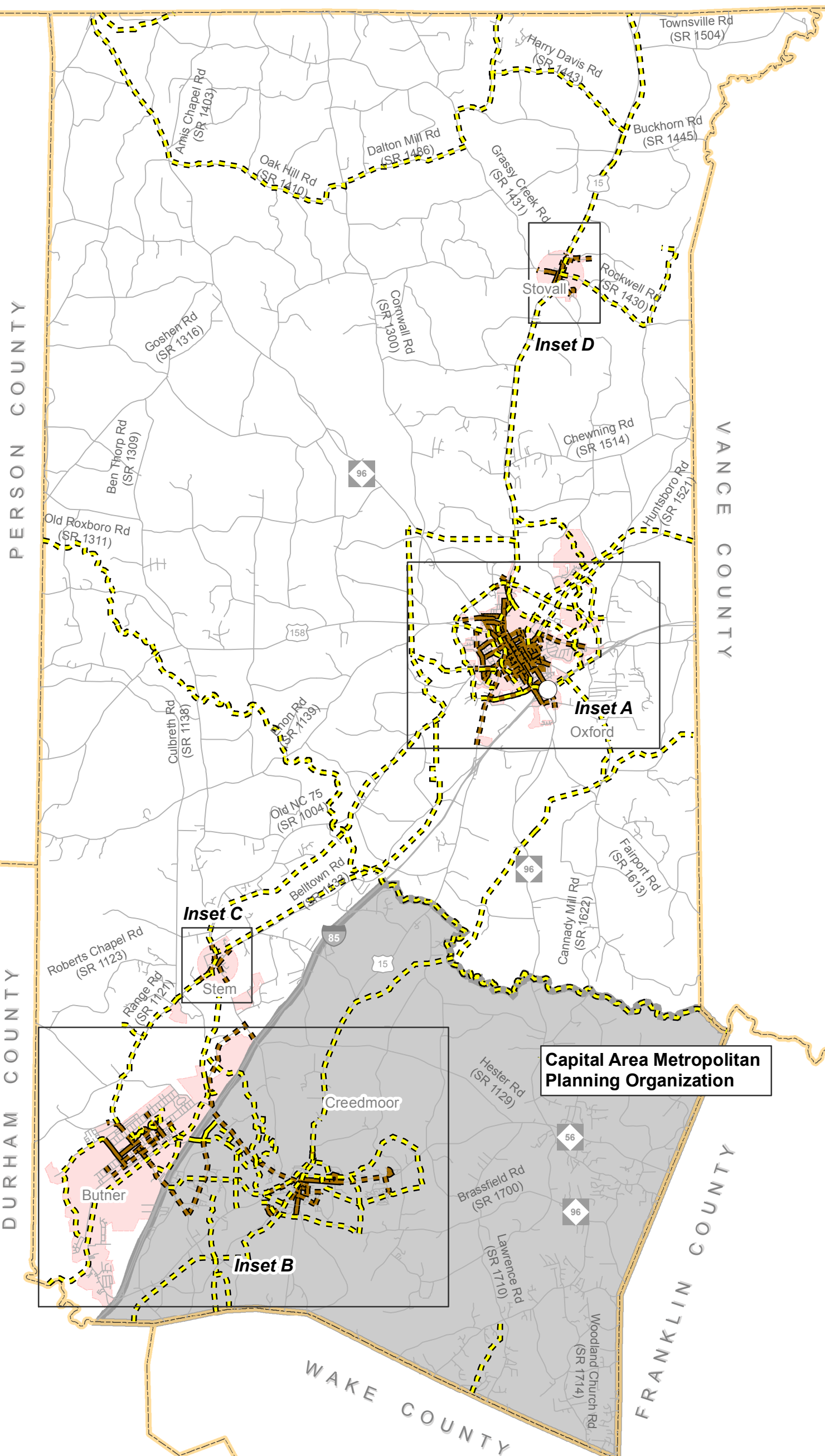

Note: CAMPO portion of the CTP will be updated with CAMPO at a later date.

