

Swain County

Haywood County

Eastern Band of Cherokee Indians

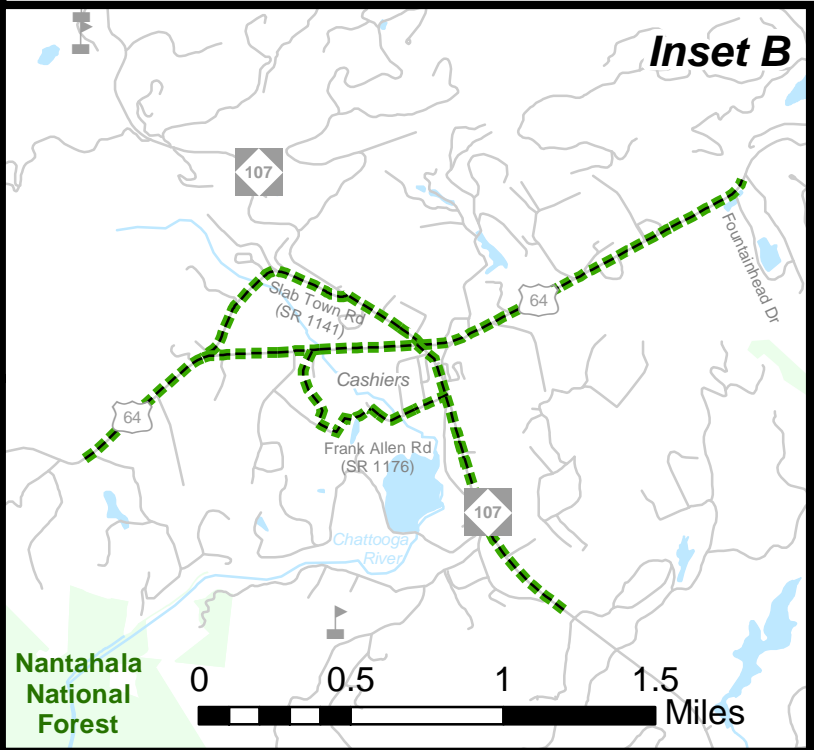
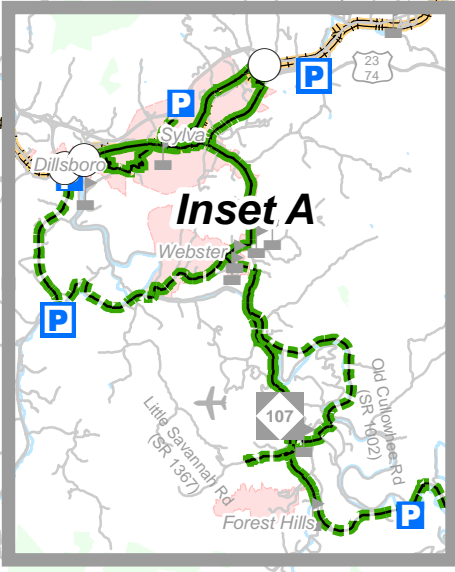
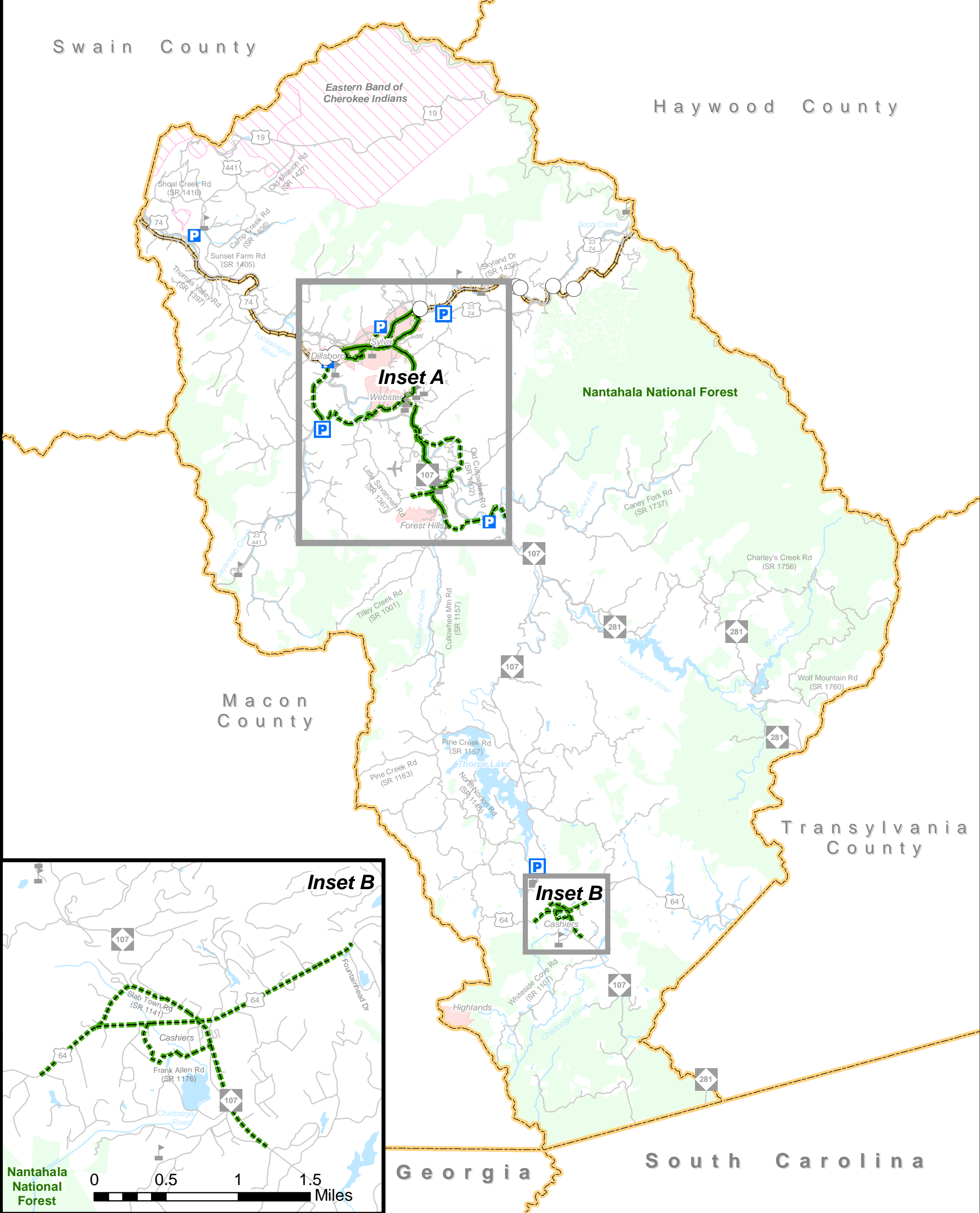

| | | |
|-------------------------------|---------------------------------|-----------------------------|
| Bus Routes | Rail Corridor | Multimodal Connector |
| Existing | Active | Existing |
| Needs Improvement | Inactive | Recommended |
| Recommended | Recommended | |
| Fixed Guideway | High Speed Rail Corridor | Park and Ride Lot |
| Existing | Existing | Existing |
| Needs Improvement | Recommended | Recommended |
| Recommended | | |
| Operational Strategies | Existing Grade Separation | |
| Existing | Proposed Grade Separation | |
| Needs Improvement | | |
| Recommended | | |

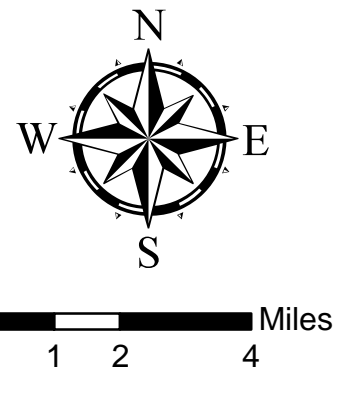

Sheet 3 of 5
 Base map date: 11-04-2014
 Refer to CTP document for more details

Public Transportation and Rail Map

Jackson County

Comprehensive Transportation Plan
 Plan date: June 8, 2017