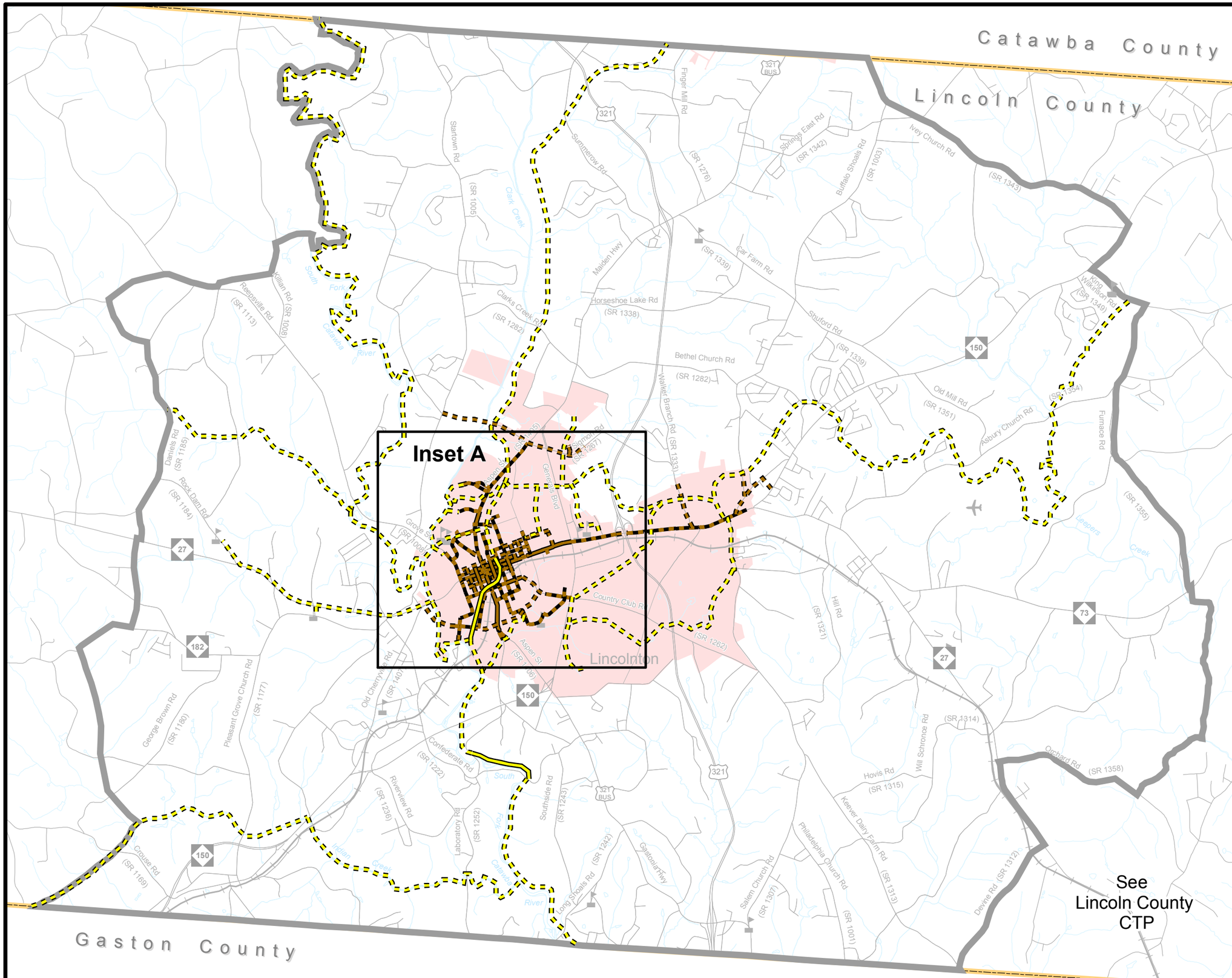

Pedestrian Map

Lincolnton Urban Area

Comprehensive Transportation Plan

Plan date: December 14, 2012

Sidewalks
- Existing
- Needs Improvement
- Recommended

Off-road
- Existing
- Needs Improvement
- Recommended

Multi-Use Paths
- Existing
- Needs Improvement
- Recommended

- Existing Grade Separation
- Proposed Grade Separation

0 0.25 0.5 1 1.5 2 Miles

Sheet 5 of 5

N W E S

Base map date: October 1, 2011

Refer to CTP document for more details

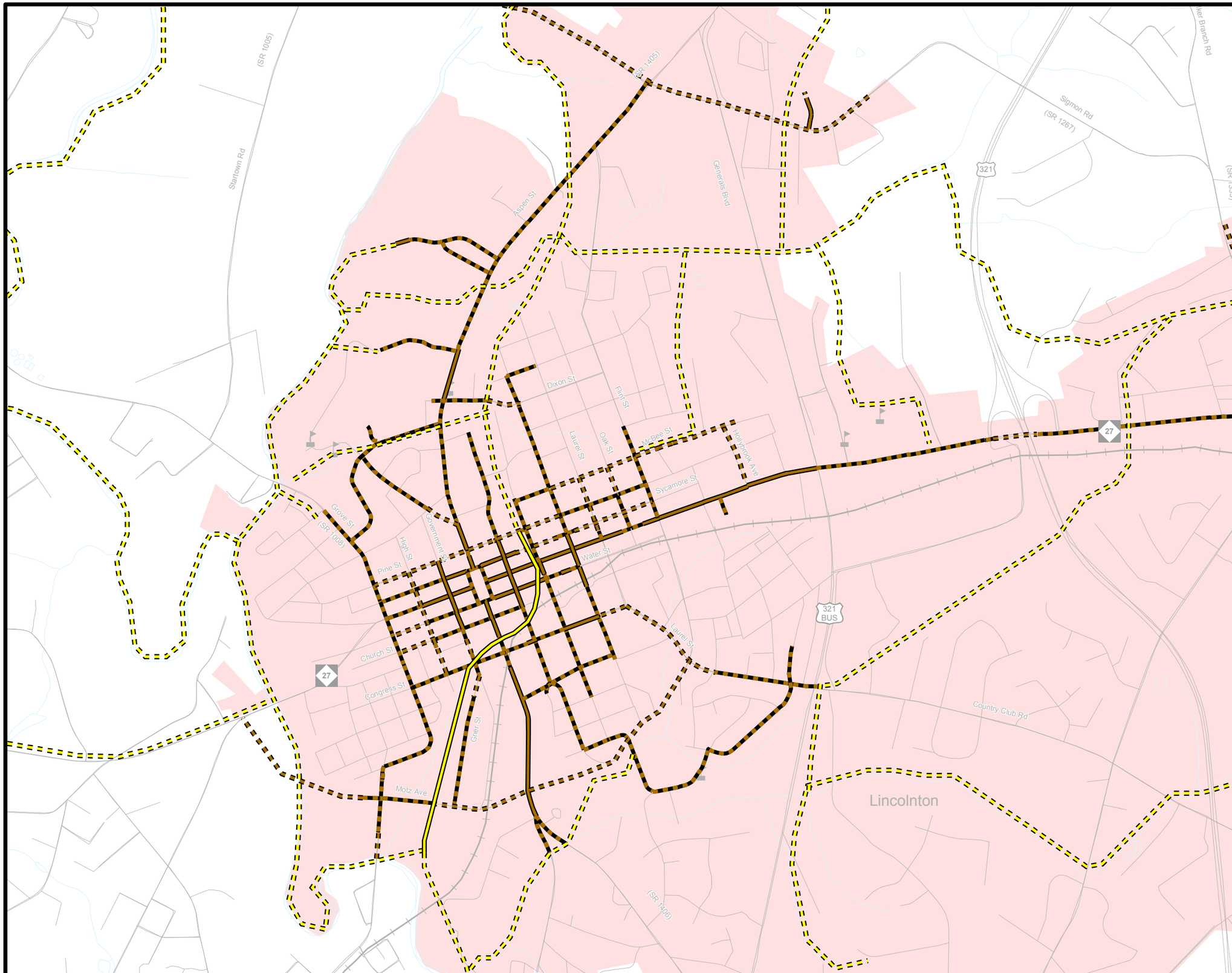

Pedestrian Map
Inset A

Lincolnton Urban Area

Comprehensive Transportation Plan

Plan date: December 14, 2012

Sidewalks
- Existing
- Needs Improvement
- Recommended

Off-road
- Existing
- Needs Improvement
- Recommended

Multi-Use Paths
- Existing
- Needs Improvement
- Recommended

- Existing Grade Separation
- Proposed Grade Separation

Miles
0 0.1 0.2 0.4

Sheet 5A of 5

N W E S

Base map date: October 1, 2011

Refer to CTP document for more details