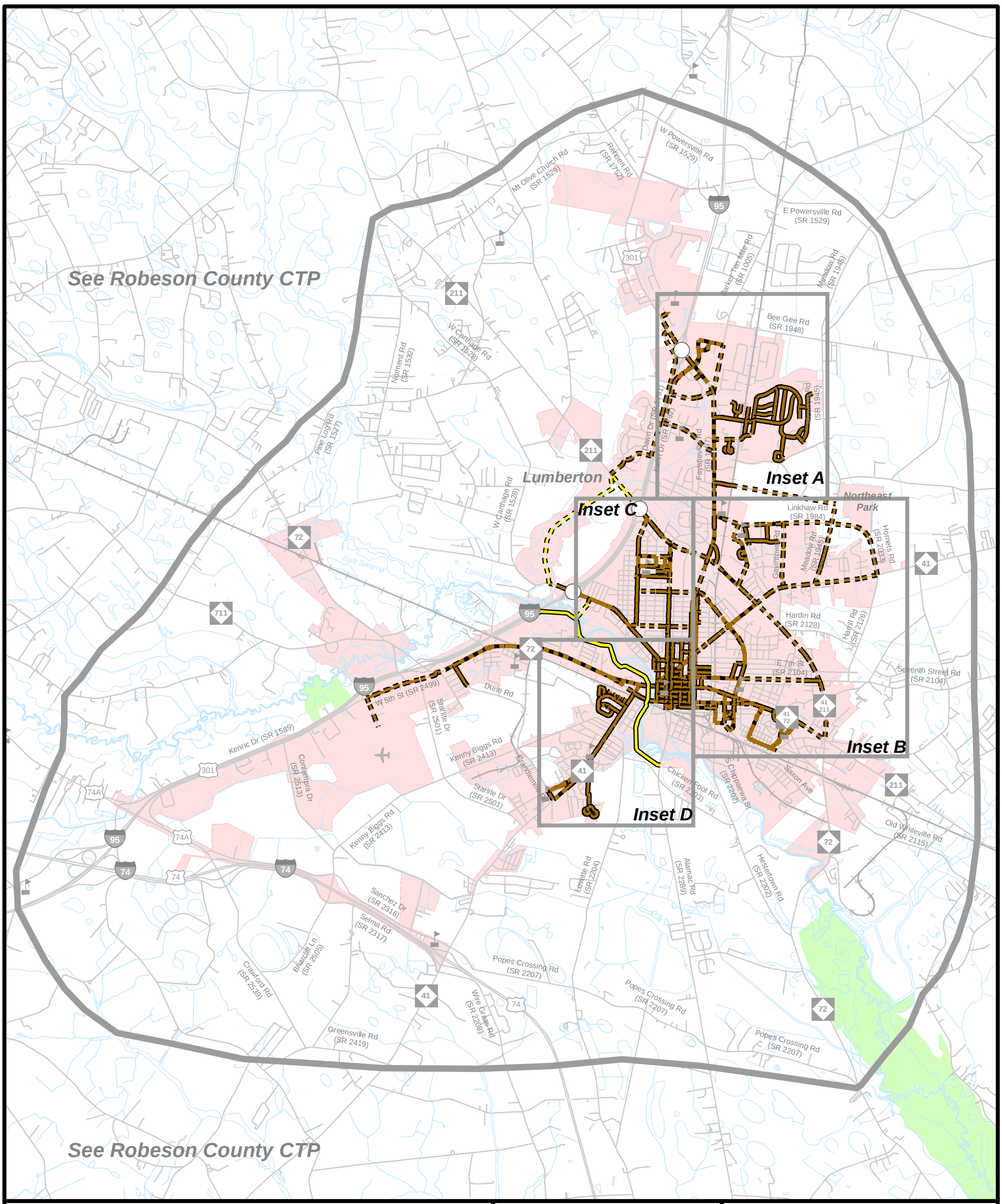

Sidewalks

- Existing
- Needs Improvement
- Recommended

Off-Road

- Existing
- Needs Improvement
- Recommended

Multi-Use Paths

- Existing
- Needs Improvement
- Recommended

- Existing Grade Separation
- Proposed Grade Separation

0 0.25 0.5 1 1.5 Miles

N W E S

Sheet 5 of 5

Base map date: June 2014

Refer to CTP document for more details

Pedestrian Map

Lumberton

Comprehensive Transportation Plan

Plan date: August 27, 2015

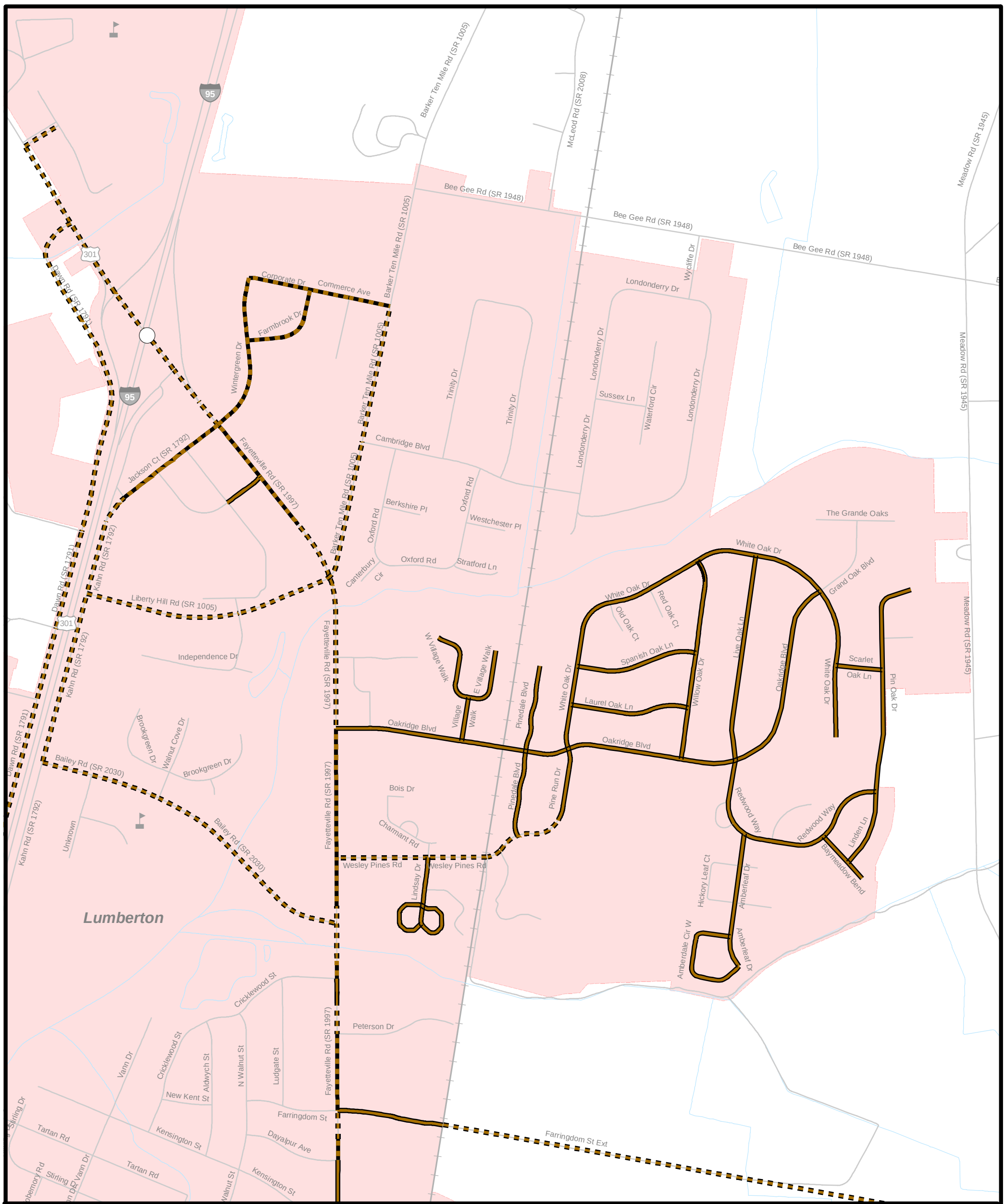

Sidewalks

- Existing
- Needs Improvement
- Recommended

Off-Road

- Existing
- Needs Improvement
- Recommended

Multi-Use Paths

- Existing
- Needs Improvement
- Recommended

- Existing Grade Separation
- Proposed Grade Separation

Miles

0 0.05 0.1 0.2 0.3

N W E S

Sheet 5A of 5

Base map date: June 2014

Refer to CTP document for more details

Pedestrian Map Inset A

Lumberton

Comprehensive Transportation Plan

Plan date: August 27, 2015

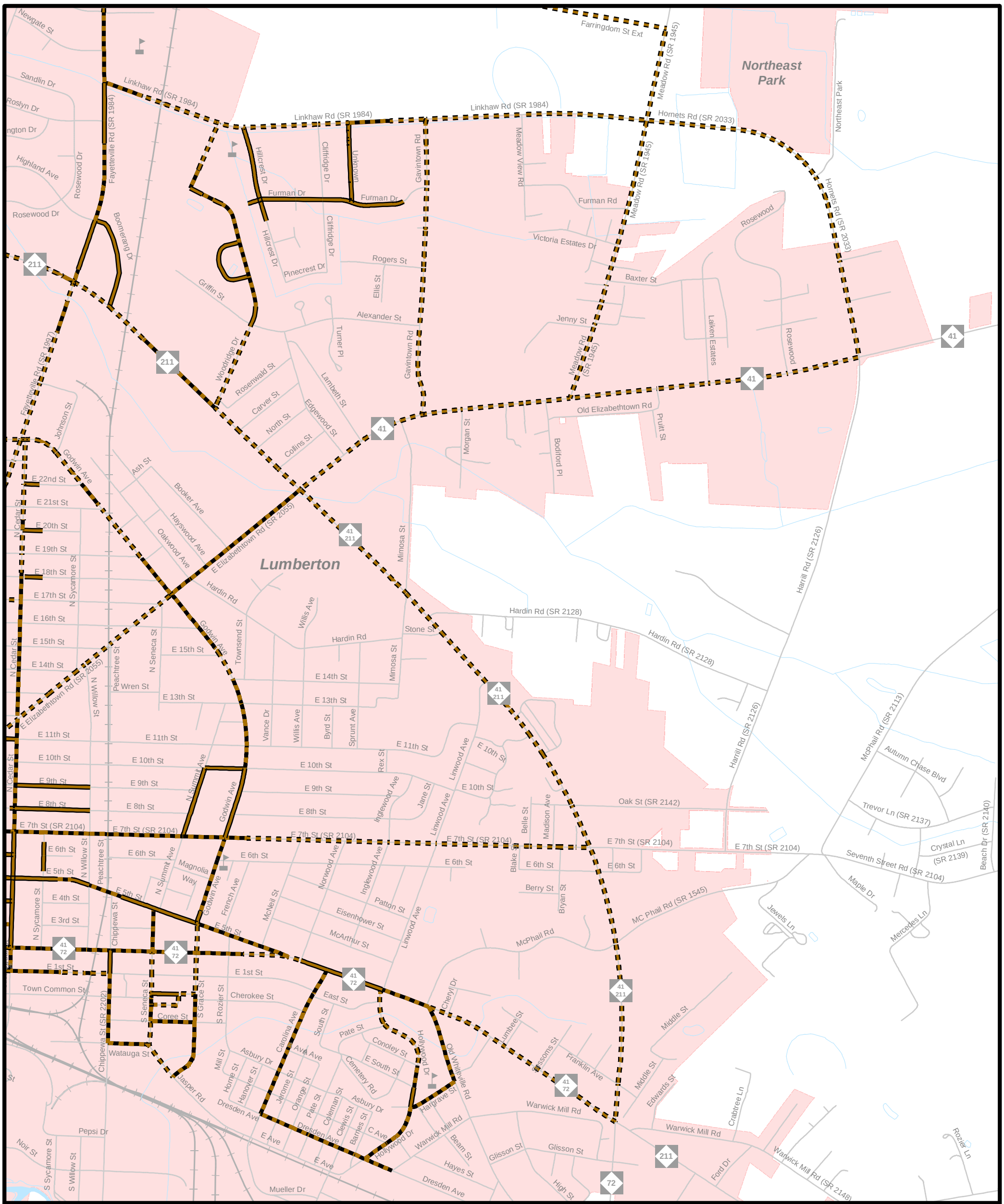

Sidewalks

- Existing
- Needs Improvement
- Recommended

Off-Road

- Existing
- Needs Improvement
- Recommended

Multi-Use Paths

- Existing
- Needs Improvement
- Recommended

- Existing Grade Separation
- Proposed Grade Separation

0 0.05 0.1 0.2 0.3 Miles

N W E S

Sheet 5B of 5

Base map date: June 2014

Refer to CTP document for more details

Pedestrian Map Inset B

Lumberton

Comprehensive Transportation Plan

Plan date: August 27, 2015

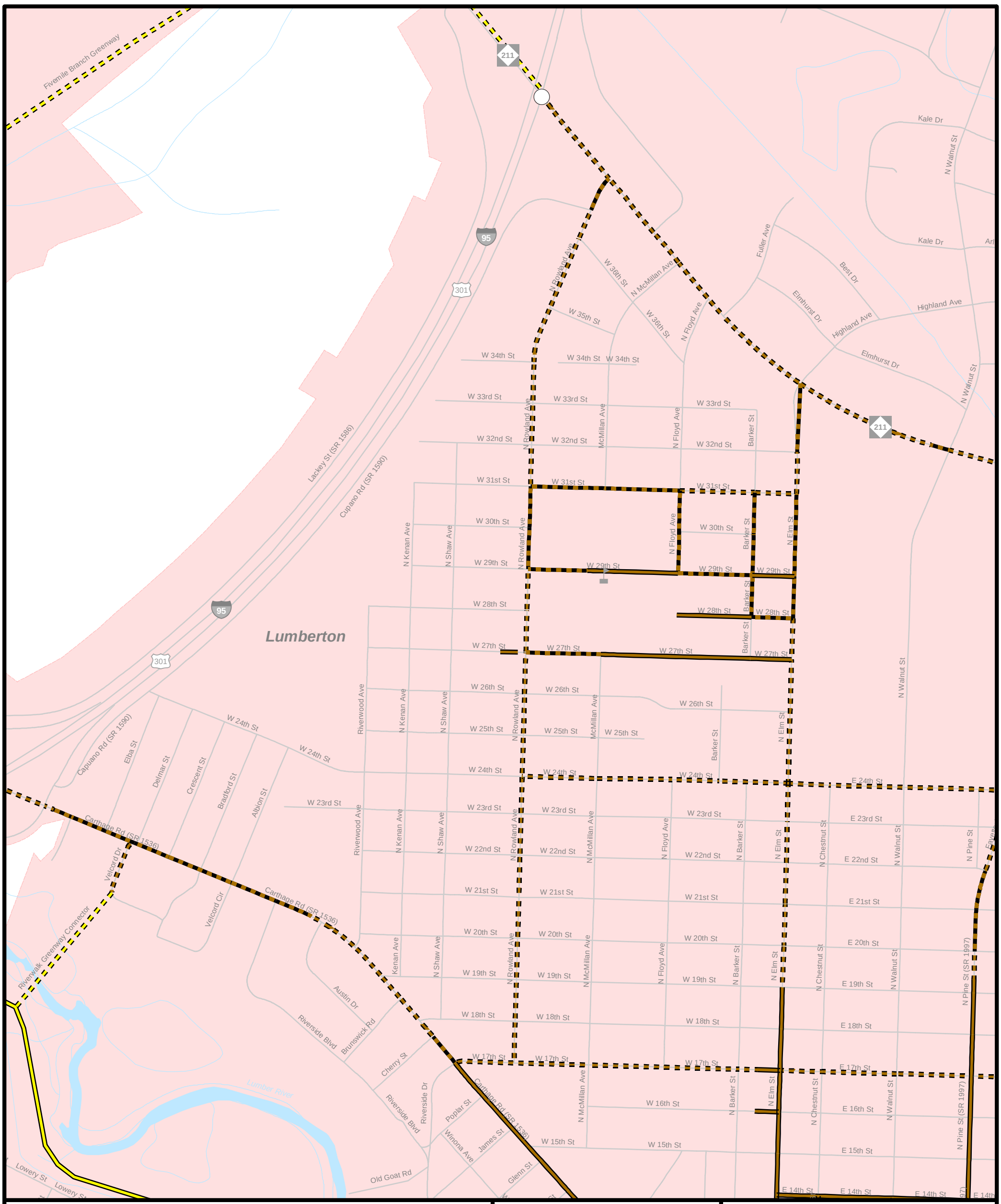

Sidewalks

- Existing
- Needs Improvement
- Recommended

Off-Road

- Existing
- Needs Improvement
- Recommended

Multi-Use Paths

- Existing
- Needs Improvement
- Recommended

- Existing Grade Separation
- Proposed Grade Separation

Miles

0 0.05 0.1 0.2

N W E S

Sheet 5C of 5

Base map date: June 2014

Refer to CTP document for more details

Pedestrian Map Inset C

Lumberton

Comprehensive Transportation Plan

Plan date: August 27, 2015

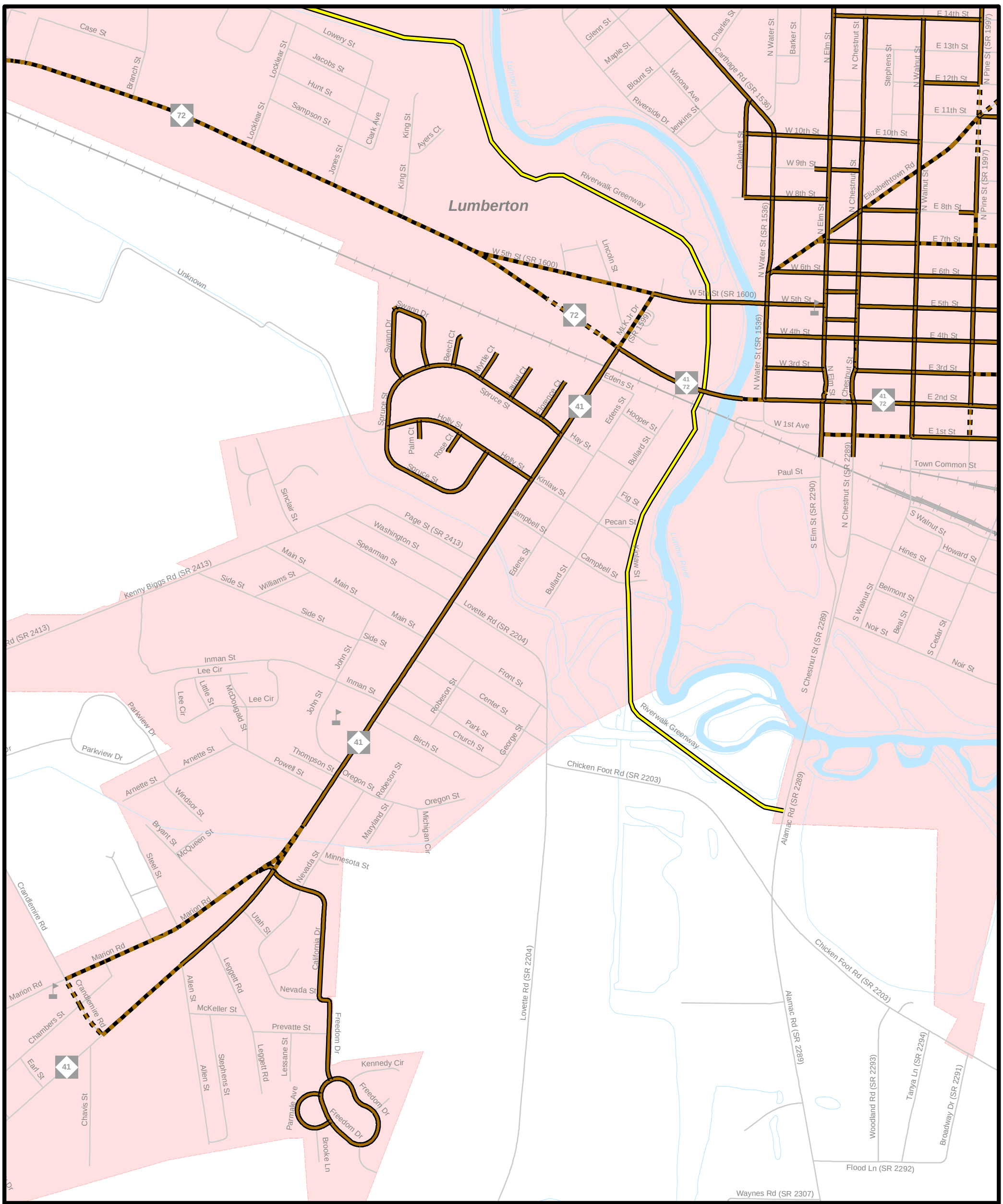

Sidewalks
- Existing
- Needs Improvement
- Recommended

Off-Road
- Existing
- Needs Improvement
- Recommended

Multi-Use Paths
- Existing
- Needs Improvement
- Recommended

- Existing Grade Separation
- Proposed Grade Separation

Miles
0 0.125 0.25

N W E S

Sheet 5D of 5

Base map date: June 2014

Refer to CTP document for more details

Pedestrian Map Inset D

Lumberton

Comprehensive Transportation Plan

Plan date: August 27, 2015