

# Comprehensive Transportation Plan

Town of Falcon  
See Fayetteville  
Urban Area CTP

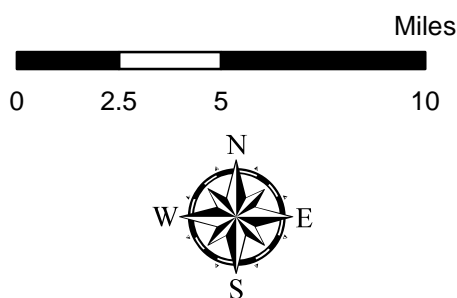

Sheet 5 of 5

Refer to CTP document for more details

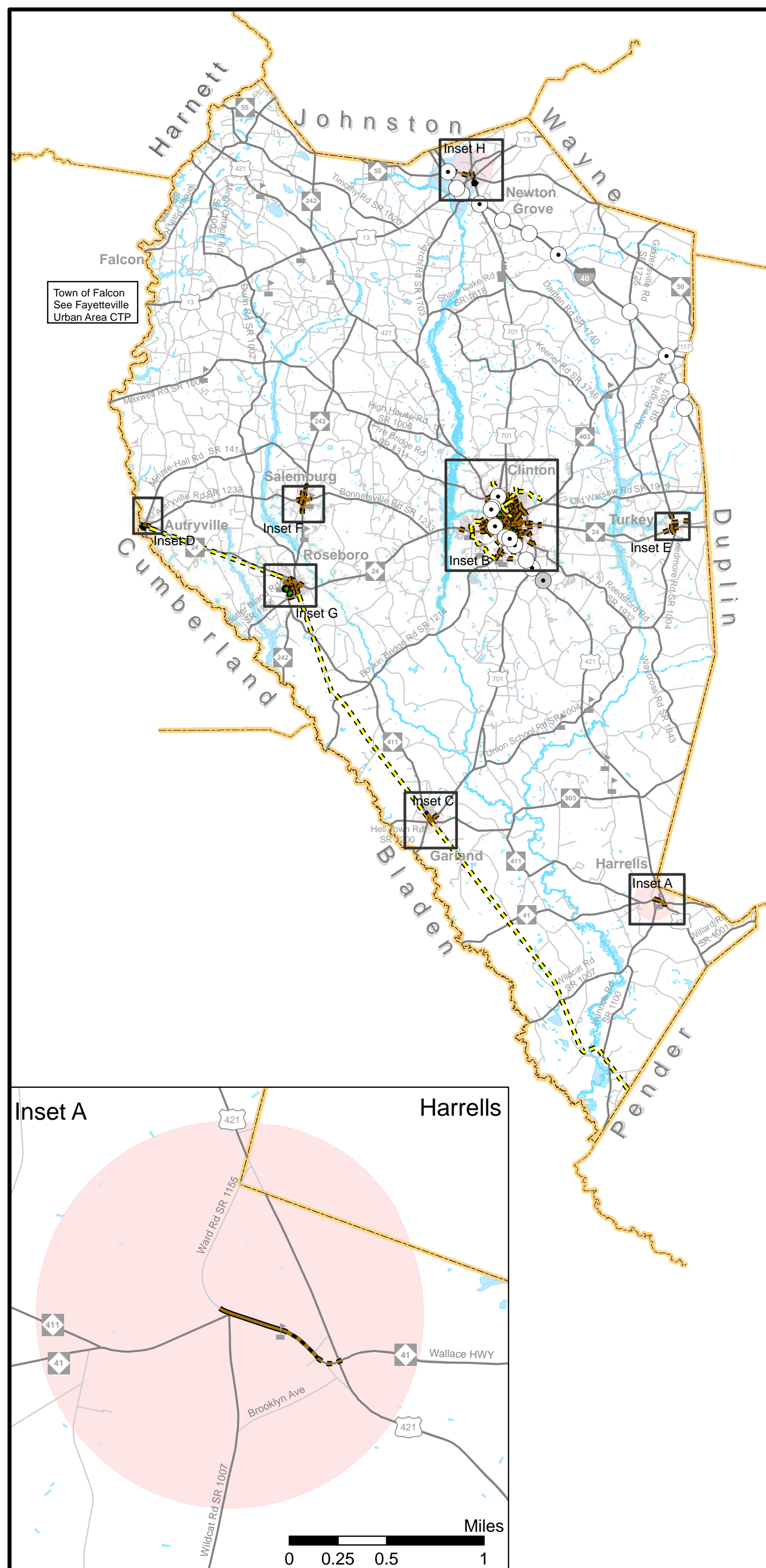

# Pedestrian Map Inset B (Clinton)



## Sampson County Planning Area

### Comprehensive Transportation Plan

Plan date: 8/27/2015

#### Sidewalks

- Existing
- Needs Improvement
- Recommended

#### Off-road

- Existing
- Needs Improvement
- Recommended

#### Multi-Use Paths

- Existing
- Needs Improvement
- Recommended

- Existing Grade Separation
- Proposed Grade Separation
- Existing Interchange
- Proposed Interchange

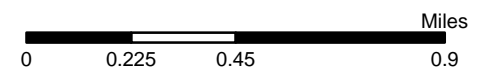
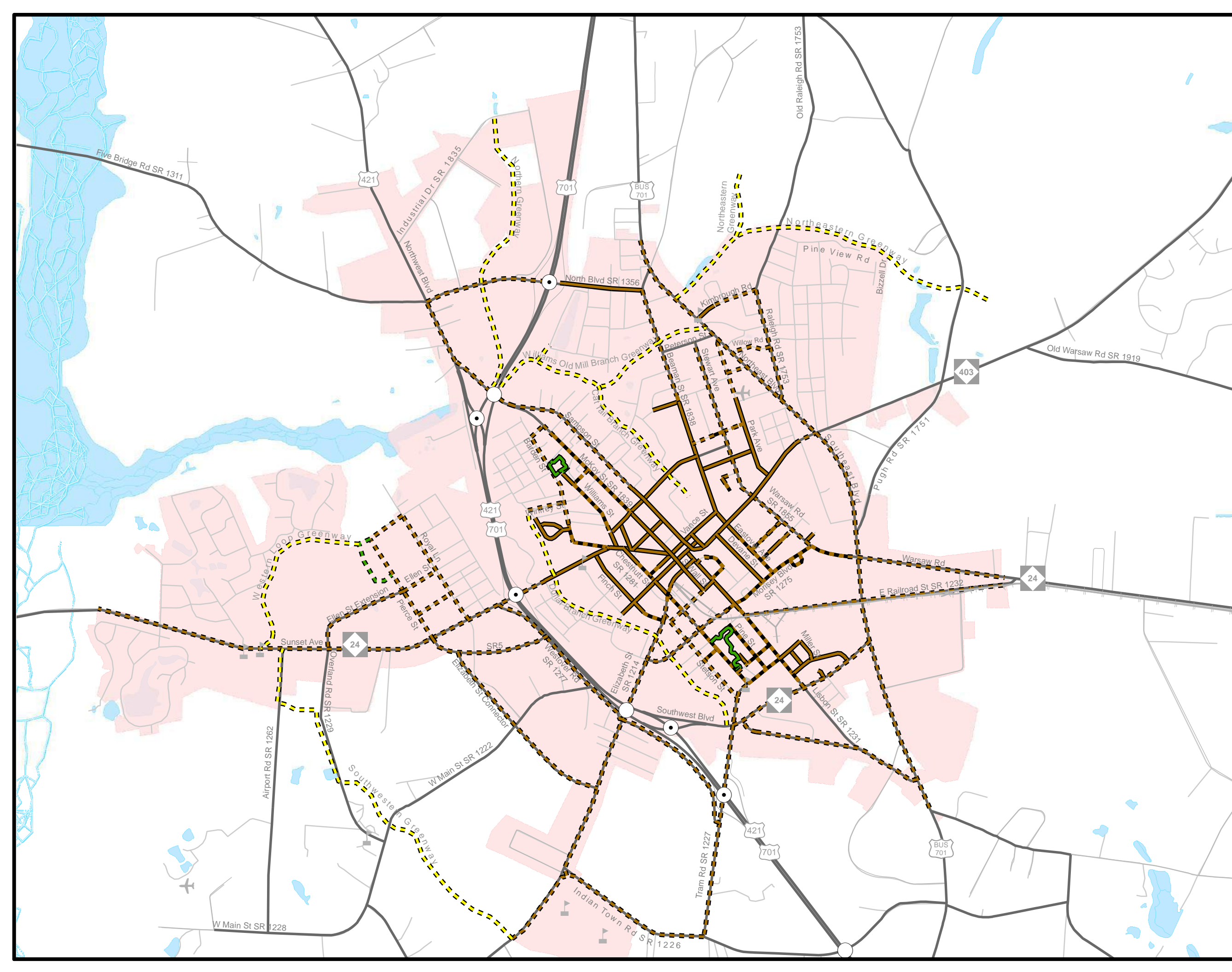

Figure 1

Sheet 5A of 5

Base map date: 10/8/2013

Refer to CTP document for more details





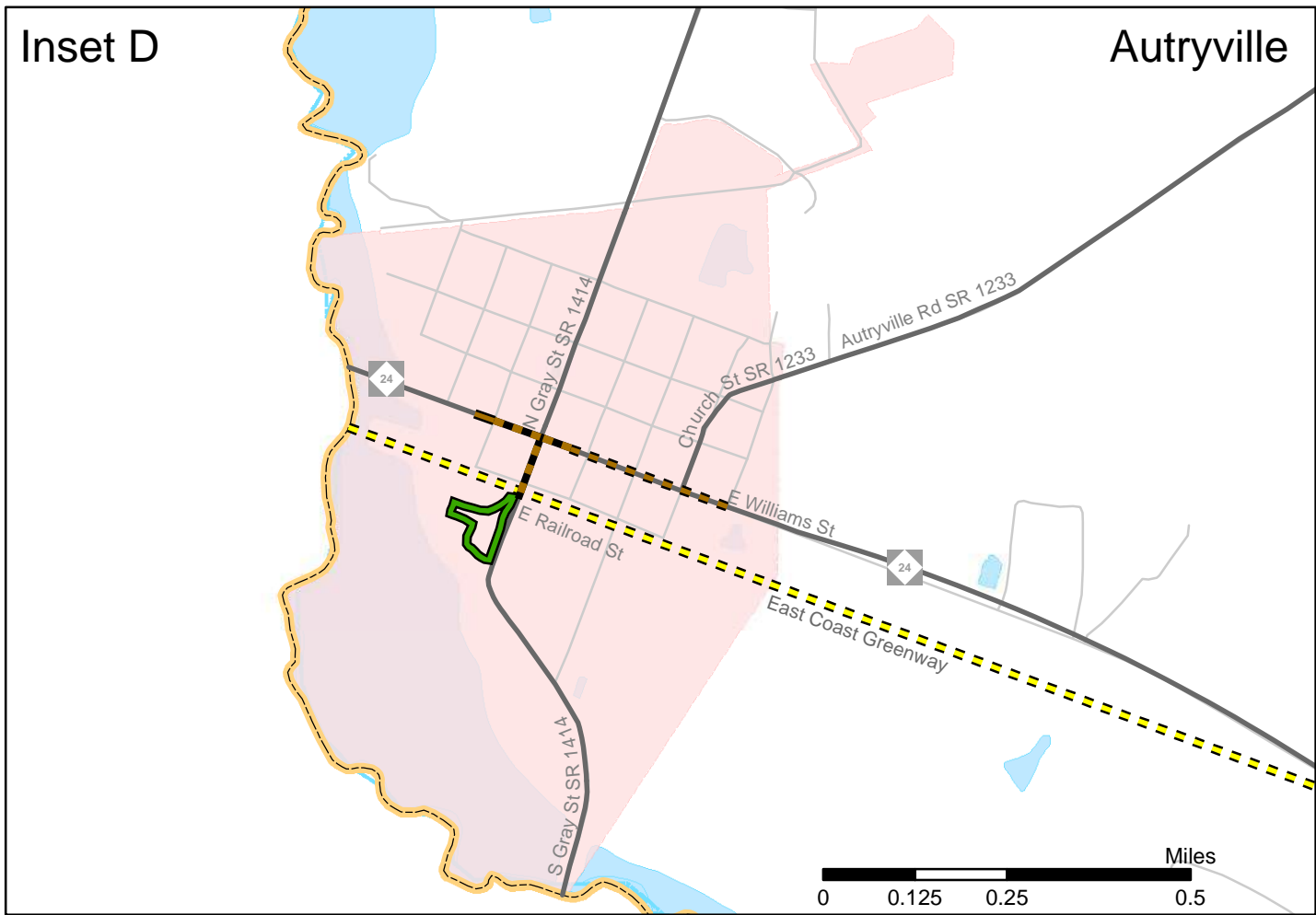
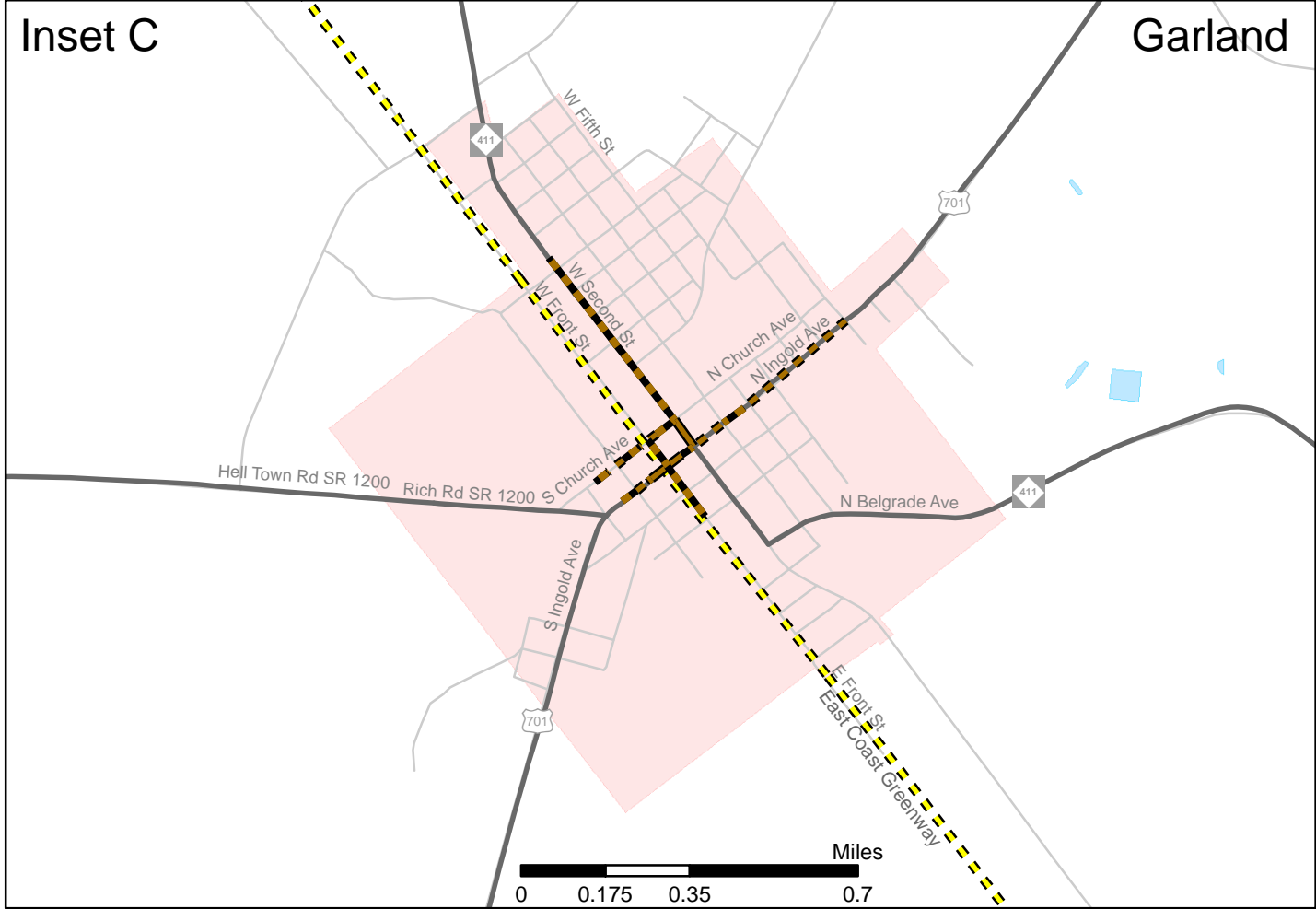

Pedestrian Map  
Insets



Sampson County  
Planning Area

Comprehensive  
Transportation Plan

Plan date: 8/27/2015

- Sidewalks

Existing

Needs Improvement

Recommended
- Off-road

Existing

Needs Improvement

Recommended
- Multi-Use Paths

Existing

Needs Improvement

Recommended
- Existing Grade Separation

Proposed Grade Separation

Existing Interchange

Proposed Interchange

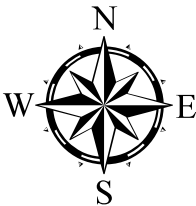
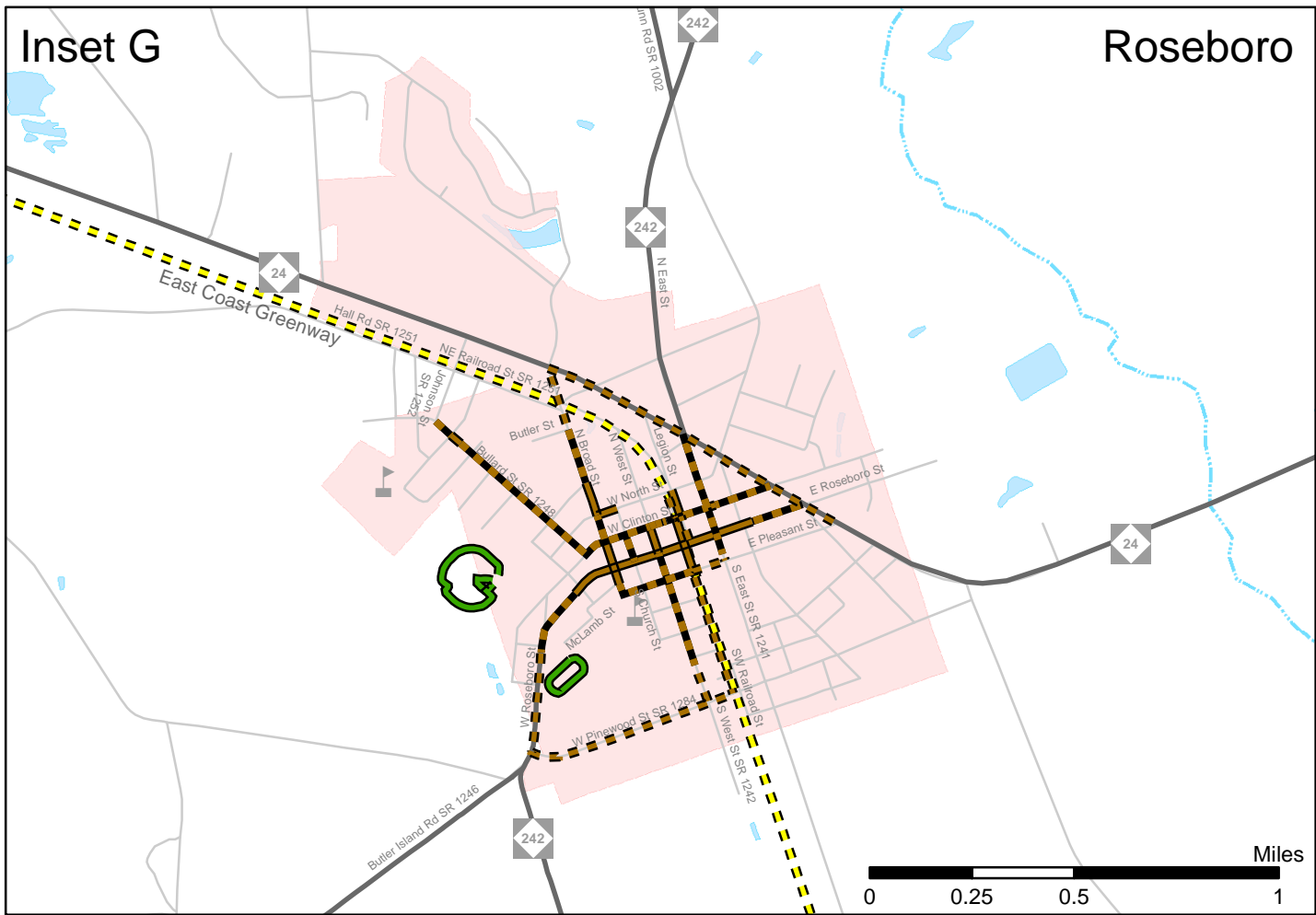
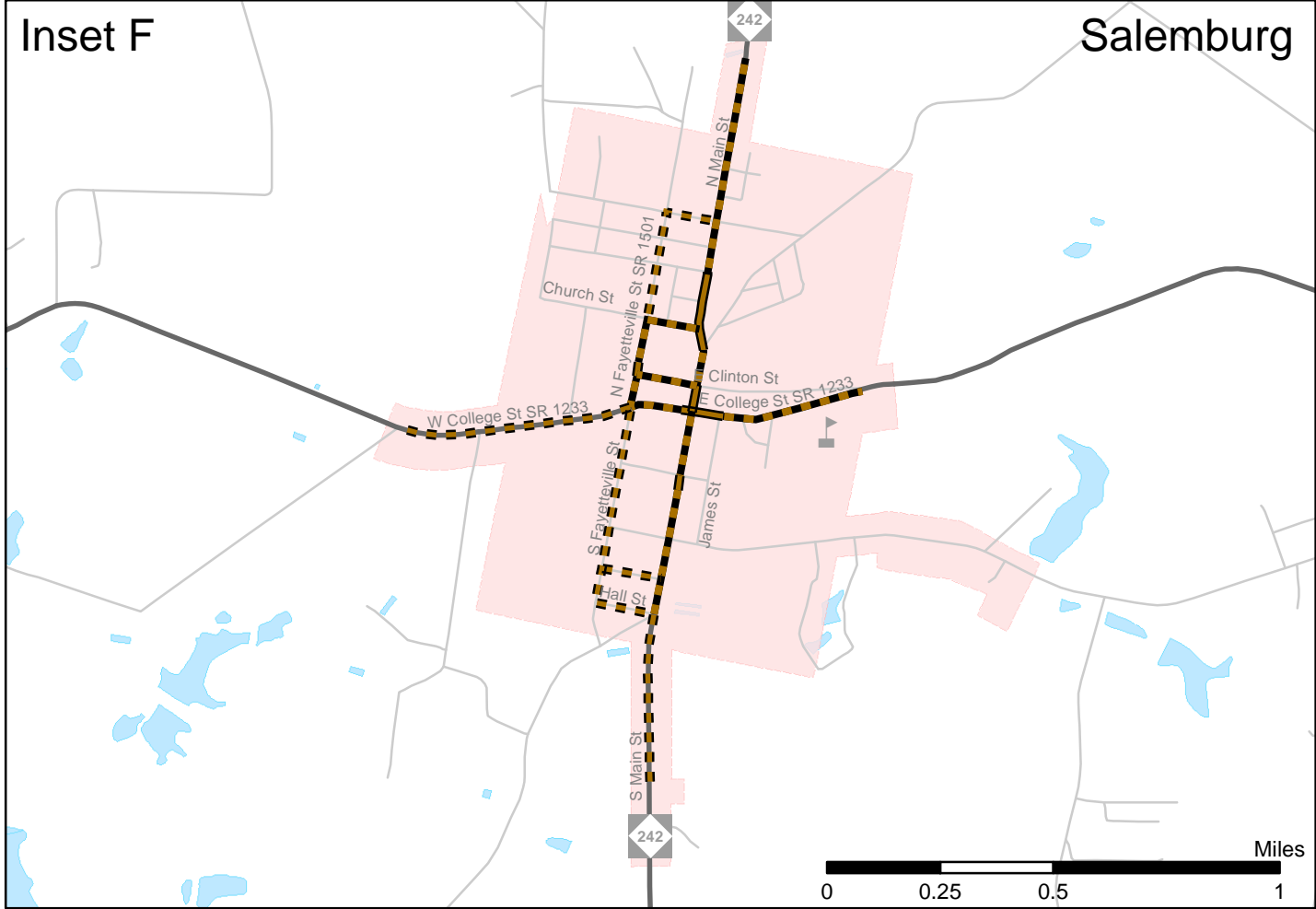

Figure 1

Sheet 5B of 5

Base map date: 10/8/2013

Refer to CTP document for more details



## Pedestrian Map Insets



# Sampson County Planning Area

## Comprehensive Transportation Plan

Plan date: 8/27/2015

### Sidewalks

- Existing
- Needs Improvement
- Recommended

### Off-road

- Existing
- Needs Improvement
- Recommended

### Multi-Use Paths

- Existing
- Needs Improvement
- Recommended

- Existing Grade Separation
- Proposed Grade Separation
- Existing Interchange
- Proposed Interchange

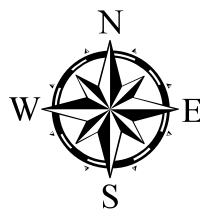

**Figure 1**  
Sheet 5C of 5

Base map date: 10/8/2013  
Refer to CTP document for more details