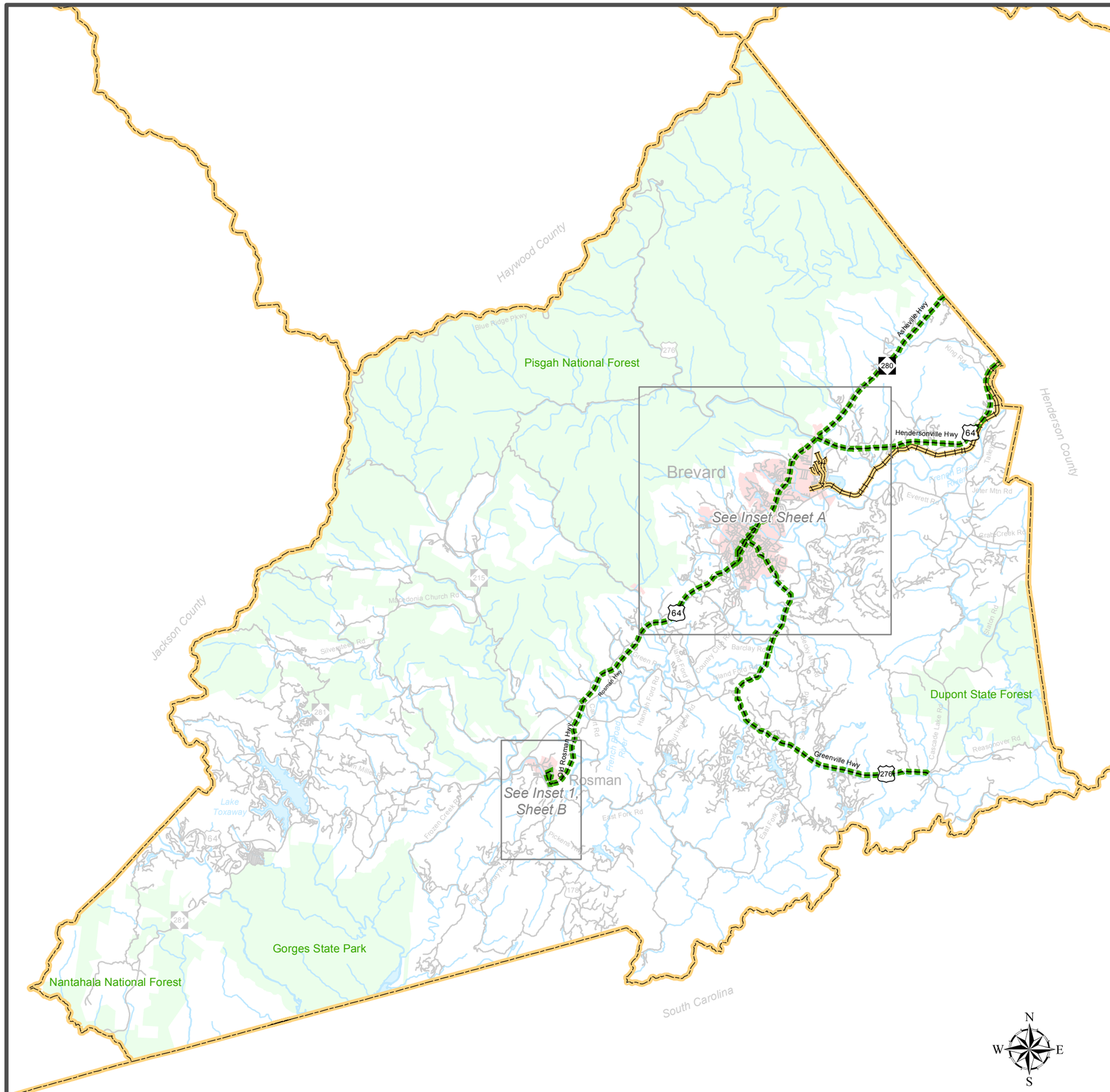

Public Transportation & Rail Map

Transylvania County

North Carolina

Comprehensive Transportation Plan

Plan date: January 18, 2007
Revision date: April 2, 2012

Bus Routes
- Existing
- Needs Improvement
- Recommended

Fixed Guideway
- Existing
- Needs Improvement
- Recommended

Operational Strategies
- Existing
- Needs Improvement
- Recommended

Rail Corridor
- Active
- Inactive
- Recommended

High Speed Rail Corridor
- Existing
- Recommended

Rail Stops
- Existing
- Recommended

Intermodal Connector
- Existing
- Recommended

Park and Ride Lot
- Existing
- Recommended

Miles
0 0.5 1 2 3

Figure 1 - Sheet 3 of 5

Base map date: December 1, 2005

Refer to CTP document for more details

Pisgah National Forest

Brevard

See Inset 2, Sheet B

Public Transportation
& Rail Map

Transylvania County

North Carolina

Comprehensive Transportation Plan

Plan date: January 18, 2007
Revision date: April 2, 2012

Bus Routes
- Existing
- Needs Improvement
- Recommended

Fixed Guideway
- Existing
- Needs Improvement
- Recommended

Operational Strategies
- Existing
- Needs Improvement
- Recommended

Rail Corridor
- Active
- Inactive
- Recommended

High Speed Rail Corridor
- Existing
- Recommended

Rail Stops
- Existing
- Recommended

Intermodal Connector
- Existing
- Recommended

Park and Ride Lot
- Existing
- Recommended

Miles
0 0.25 0.5 1

Figure 1 - Sheet 3 - Inset Sheet A

Base map date: December 1, 2005

Refer to CTP document for more details

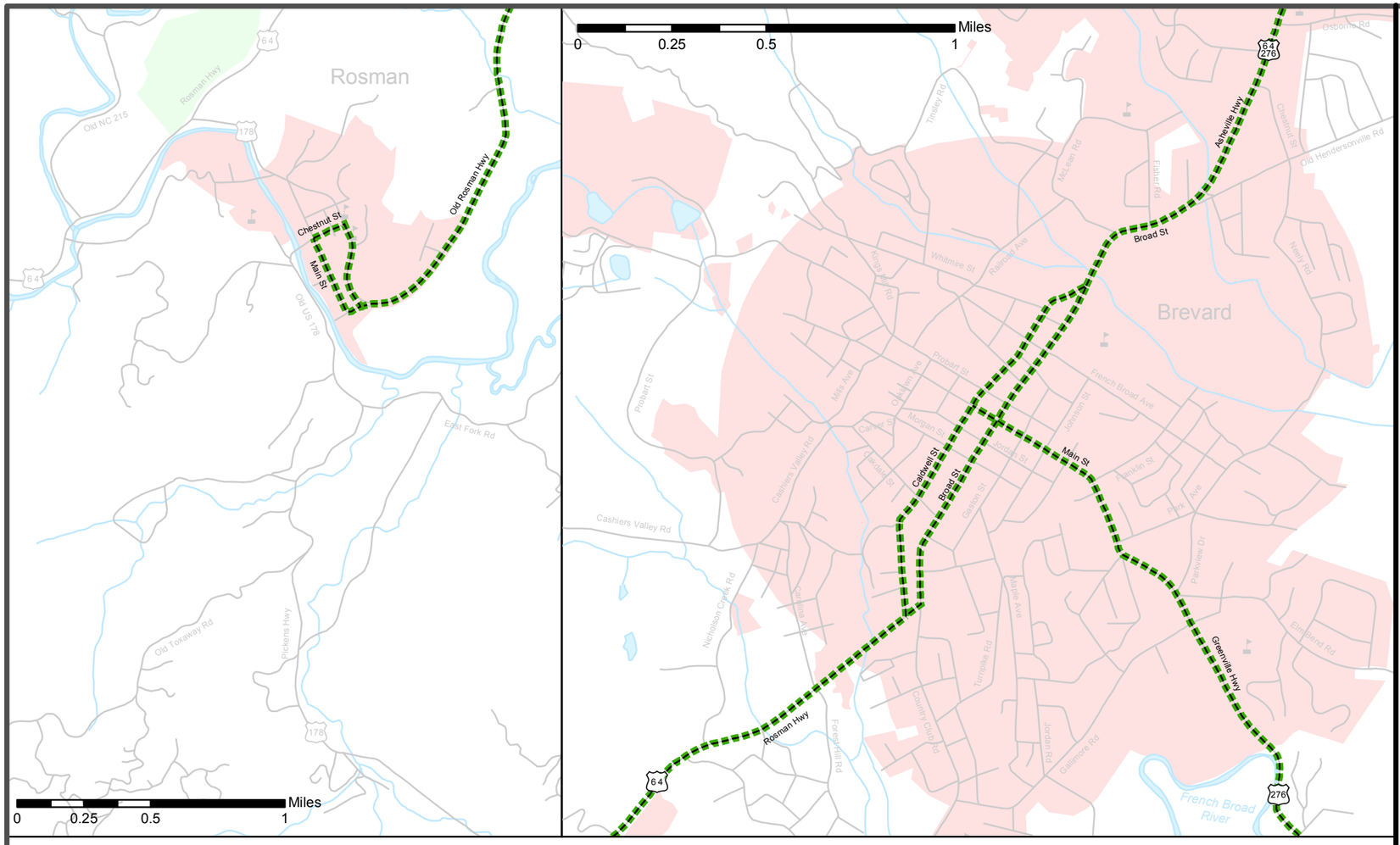

This space left intentionally blank.

Public Transportation & Rail Map

Transylvania County

North Carolina

Comprehensive Transportation Plan

Plan date: January 18, 2007
Revision date: April 2, 2012

Bus Routes
- Existing
- Needs Improvement
- Recommended

Fixed Guideway
- Existing
- Needs Improvement
- Recommended

Operational Strategies
- Existing
- Needs Improvement
- Recommended

Rail Corridor
- Active
- Inactive
- Recommended

High Speed Rail Corridor
- Existing
- Recommended

Rail Stops
- Existing
- Recommended

Intermodal Connector
- Existing
- Recommended

Park and Ride Lot
- Existing
- Recommended

Figure 1 - Sheet 3 - Inset Sheet B

Base map date: December 1, 2005

Refer to CTP document for more details