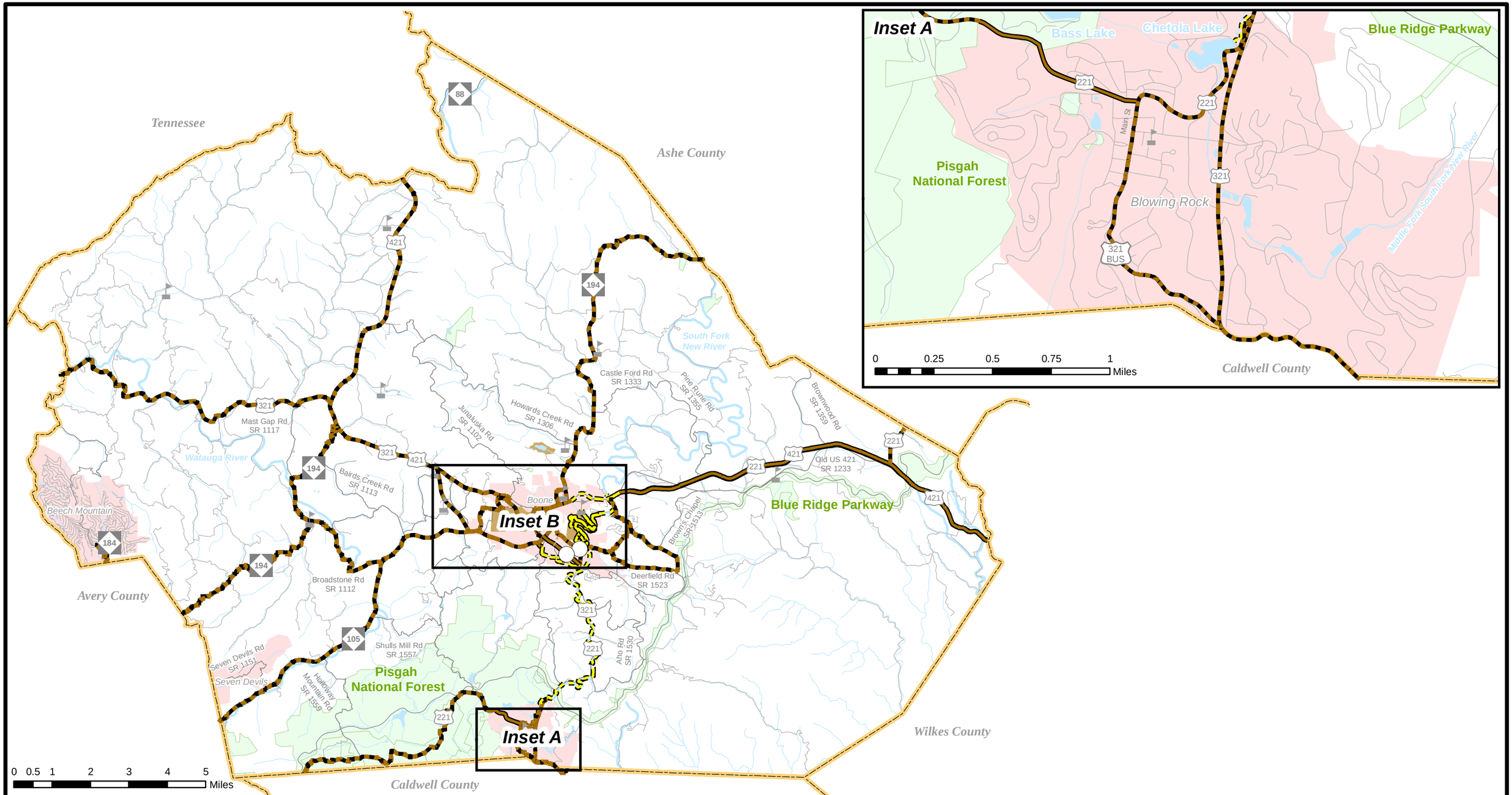

Legend

On Road	Off Road	Multi-Use Paths
Existing	Existing	Existing
Needs Improvement	Needs Improvement	Needs Improvement
Recommended	Recommended	Recommended

- Existing Interchange
- Proposed Interchange
- Existing Grade Separation
- Proposed Grade Separation

Sheet 4 of 5
Base map date: October 4, 2010
Refer to CTP document for more details

N W E S

Bicycle Map

Watauga County

Comprehensive Transportation Plan

Plan Date: August 2, 2012

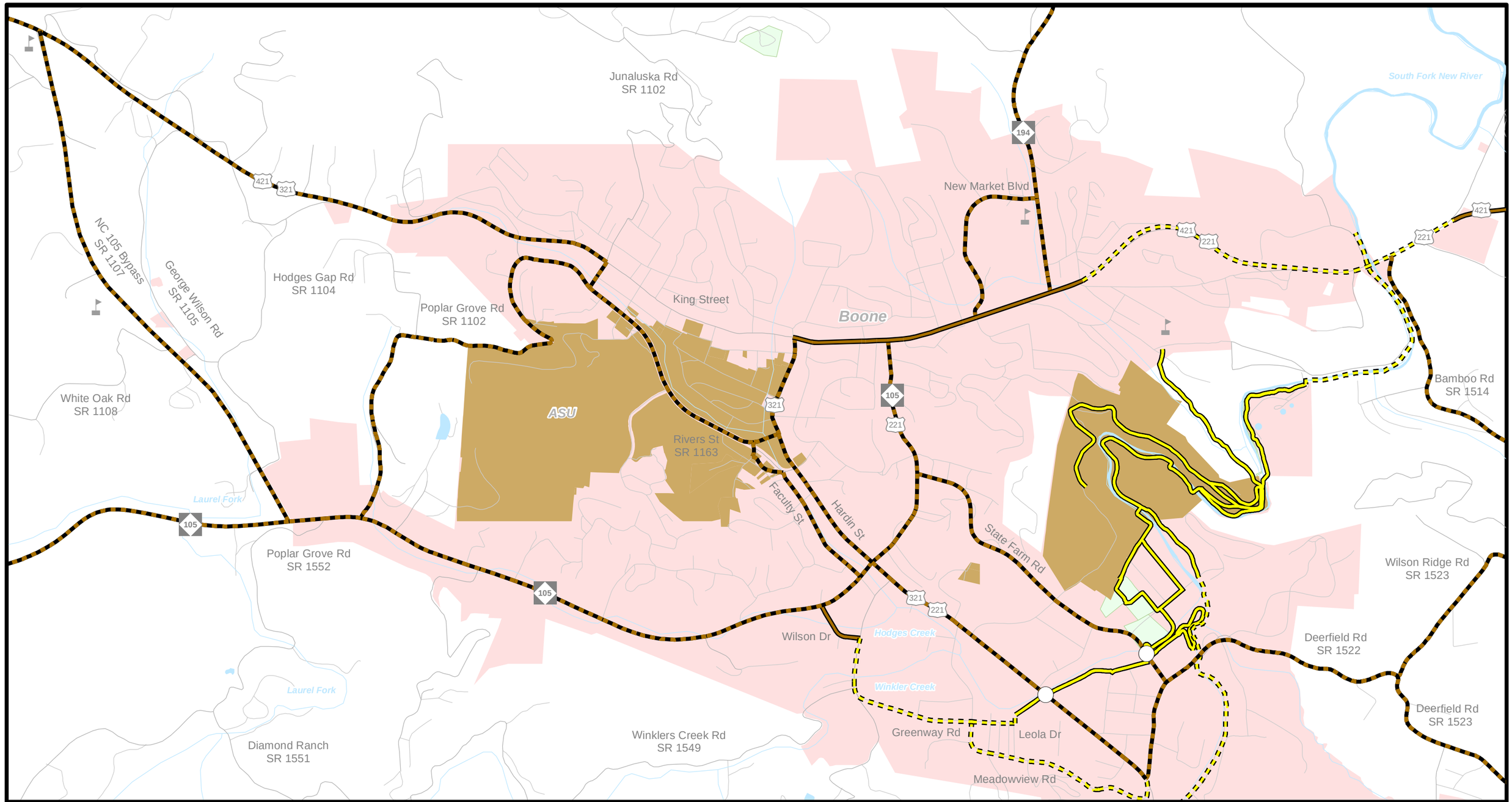

Legend

On Road		Off Road		Multi-Use Paths	
	Existing		Existing		Existing
	Needs Improvement		Needs Improvement		Needs Improvement
	Recommended		Recommended		Recommended

- Existing Interchange
- Proposed Interchange
- Existing Grade Separation
- Proposed Grade Separation

0 0.25 0.5 Miles

N W E S

Sheet 4A of 5
Base map date: October 4, 2010
Refer to CTP document for more details

Bicycle Map
Inset B
Watauga County

Comprehensive Transportation Plan

Plan Date: August 2, 2012