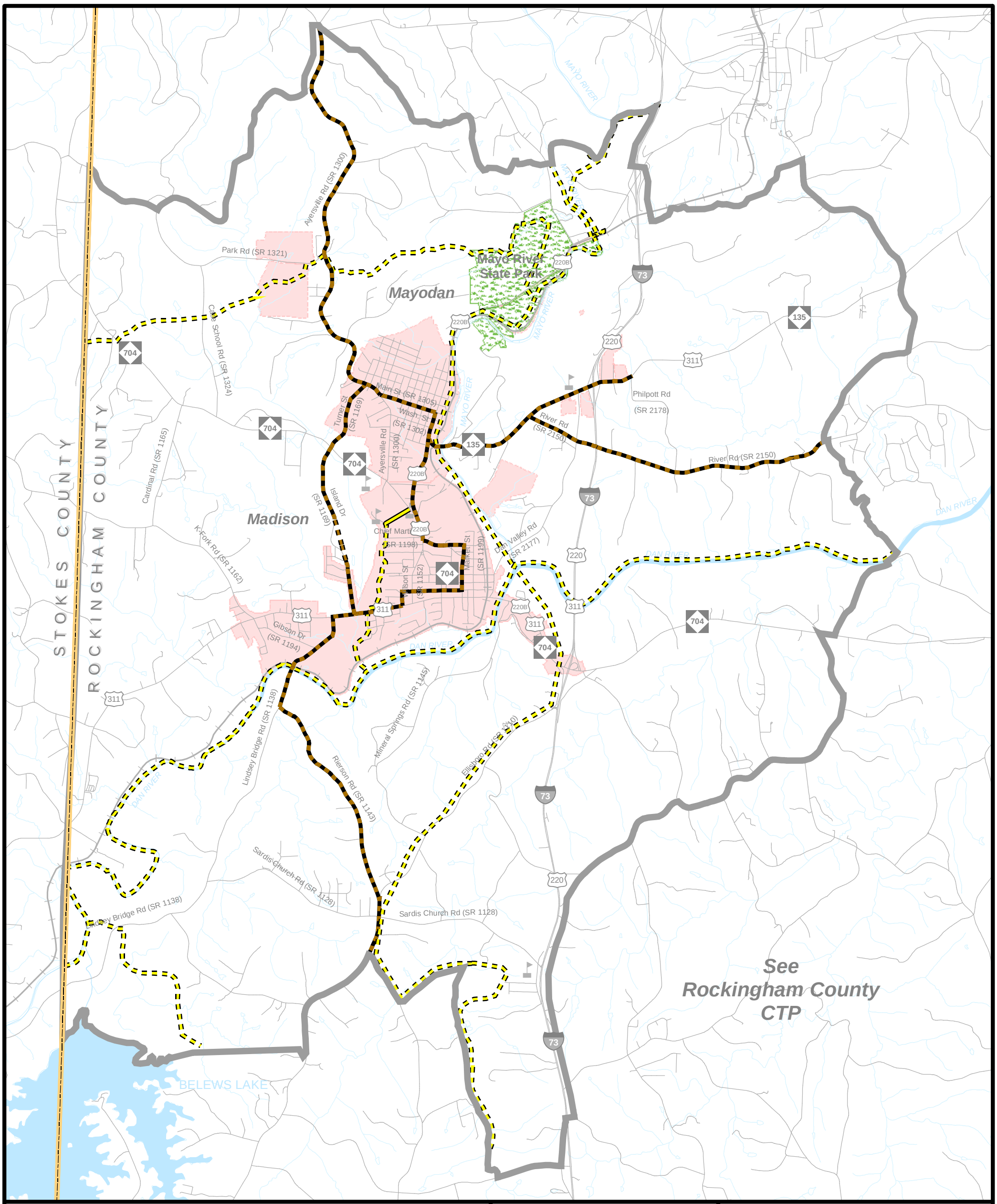

On-road

- Existing
- Needs Improvement
- Recommended

Multi-Use Paths

- Existing
- Needs Improvement
- Recommended

Off-road

- Existing
- Needs Improvement
- Recommended

- Existing Grade Separation
- Proposed Grade Separation

0 0.25 0.5 1 1.5 Miles

N W E S

Sheet 4 of 5

Base map date: October 2012

Refer to CTP document for more details

Bicycle Map

Western Rockingham

Rockingham County

Comprehensive Transportation Plan

Plan date: September 30, 2013