UT to Reddick's Creek Site #3 Inspection Report

Mitigation Site Name	TIP #	WBS #	Inspection Date
UT to Reddick's Creek Site #3	U-2524AB	34820.1.2	10/15/2013

County	Linear Footage of Stream
Guilford	692 LF

Monitoring Organization	Inspector	Phone	Email Address
NCDOT	JCE/BGM	(919)707-6121	rgriffin@ncdot.gov

Inspection Activities: *Complete all that apply. Describe location of visited areas if <100%.*

Walked boundaries	☐ Yes	☒ No	☐ N/A	Walked trails / roads	☐ Yes	☐ No	☒ N/A
Walked road frontage	☒ Yes	☐ No	☐ N/A	Walked interior	☒ Yes	☐ No	☐ N/A
Monitored from air	☐ Yes	☒ No	☐ N/A				
Condition of boundaries	☒ Good	☐ Fair	☐ Poor				

Comments: Walked along top of slope of site. No trespass issues noted. Site remains in good condition.

Which natural activities / changes have taken place since last monitoring inspection?
Check all that apply. Note location and extent. Wherever possible, note species of concern. Document with photos.

☐ Flooding	☐ Fire	☐ Storm	☐ Earth Movement
☐ Invasive Exotic Vegetation	☐ Insect Infestation	☐ Animal Activity	☐ Other activities/ changes? *(Please Explain)*
			☒ No Change

Explain:

UT to Reddick's creek Site #3 Inspection Report

Which manmade activities / changes have taken place since last monitoring?
Check all that apply. Note location and extent. Document with photos.

☐ New structure / construction	☐ Dumping or storing	☐ New trails or roads
☐ Timber harvest/ Vegetative cutting	☐ Excavation (dredging, filling, grading, mining)	☐ Alteration to drainage patterns/water quality
☐ Subdivision	☐ Industrial, residential, or commercial use	☐ LAND CLEARING
☐ Motorized vehicle damage	☐ Trespass/vandalism	☐ Agricultural use
☐ Encroachment from Adjacent property	☐ Activity on abutting land	☐ Other activities / changes? *(Please Explain)*
		☒ No Change

Explain:

Request follow-up by Program Manager for possible violations. ☐ Yes ☒ No

Were corrective actions completed for previous inspection(s)?	☐ Yes	☐ No ☒ N/A	**Explain:**
Are you aware of any plans that may affect property?	☐ Yes	☒ No	**Explain:**
Are there concerns about boundaries by adjacent property owners?	☐ Yes	☒ No	**Explain:**
Are there changes in land use on adjacent property?	☐ Yes	☒ No	**Explain:**
Are deed restrictions being adhered to?	☒ Yes	☐ No	**Explain:**
If new property owner, do they have a written copy of the restrictions?	☐ Yes	☐ No ☒ N/A	

Attachments:

1) Map of permanent photo plots
2) Photographs with captions
3) map and photographs with captions of relevant natural and Manmade activities
4) Other (specify)

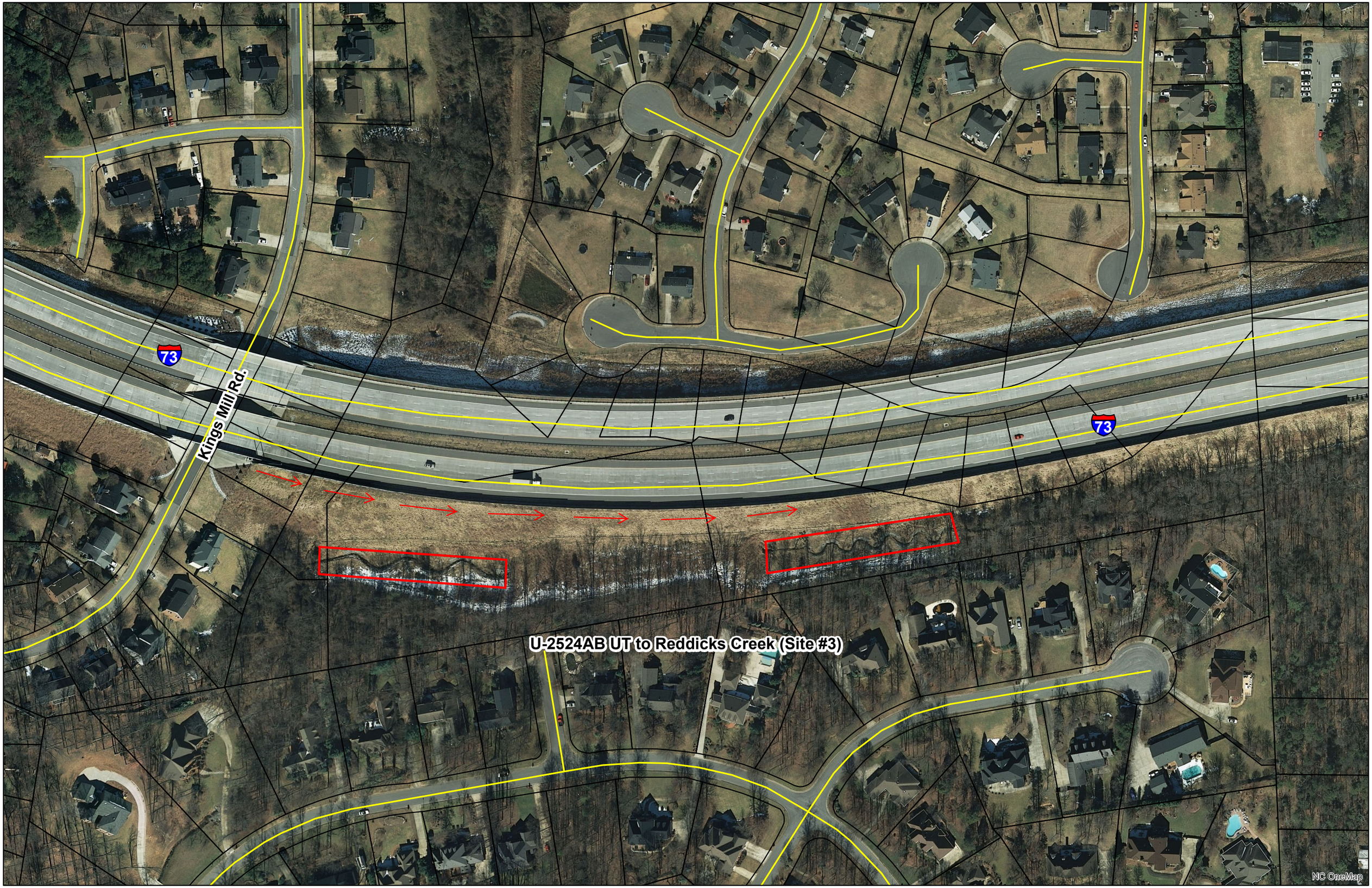
73
Kings Mill Rd.
73
U-2524AB UT to Reddicks Creek (Site #3)
NC OneMap