

BROCK'S MILL POND INSPECTION REPORT

MITIGATION SITE NAME Brock's Mill Pond	TIP # R-2301WM	WBS # N/A	INSPECTION DATE 8/10/2015
---	-------------------	--------------	------------------------------

COUNTY Jones	# ACRES 110.5	ONEID 052-004
-----------------	------------------	------------------

MONITORING ORGANIZATION Kimley-Horn	INSPECTOR JRH/BAR	PHONE (919)678-4155	EMAIL ADDRESS Jason.Hartshorn@Kimley-Horn.com
--	----------------------	------------------------	--

INSPECTION ACTIVITIES: <i>Complete all that apply. Describe location of visited areas if <100%.</i>			
Walked boundaries <input type="checkbox"/> YES <input checked="" type="checkbox"/> NO <input type="checkbox"/> N/A	Walked trails / roads <input type="checkbox"/> YES <input type="checkbox"/> NO <input checked="" type="checkbox"/> N/A		
Walked road frontage <input checked="" type="checkbox"/> YES <input type="checkbox"/> NO <input type="checkbox"/> N/A	Walked interior <input type="checkbox"/> YES <input checked="" type="checkbox"/> NO <input type="checkbox"/> N/A		
Monitored from air <input type="checkbox"/> YES <input checked="" type="checkbox"/> NO <input type="checkbox"/> N/A			
Condition of boundaries <input checked="" type="checkbox"/> GOOD <input type="checkbox"/> FAIR <input type="checkbox"/> POOR			
COMMENTS: No trespass issues were observed. The majority of the site is not easily accessible due to thick, forested wetland areas, but the upper mill pond portion of the site is readily accessible but appears to be in great condition. Site looks to be in great condition, however no NCDOT signage was visible along the boundary.			

WHICH NATURAL ACTIVITIES / CHANGES HAVE TAKEN PLACE SINCE LAST MONITORING INSPECTION?
Check all that apply. Note location and extent. Wherever possible, note species of concern. Document with photos.

<input type="checkbox"/> FLOODING	<input type="checkbox"/> FIRE	<input type="checkbox"/> STORM	<input type="checkbox"/> EARTH MOVEMENT
<input type="checkbox"/> INVASIVE EXOTIC VEGETATION	<input type="checkbox"/> INSECT INFESTATION	<input type="checkbox"/> ANIMAL ACTIVITY	<input type="checkbox"/> OTHER ACTIVITIES/ CHANGES? <i>(Please Explain)</i>
<input checked="" type="checkbox"/> NO CHANGE			
EXPLAIN: No changes were observed.			

BROCK'S MILL POND INSPECTION REPORT

WHICH MANMADE ACTIVITIES / CHANGES HAVE TAKEN PLACE SINCE LAST MONITORING?

Check all that apply. Note location and extent. Document with photos.

<input type="checkbox"/> NEW STRUCTURE / CONSTRUCTION	<input type="checkbox"/> DUMPING OR STORING	<input type="checkbox"/> NEW TRAILS OR ROADS
<input type="checkbox"/> TIMBER HARVEST/ VEGETATIVE CUTTING	<input type="checkbox"/> EXCAVATION (DREDGING, FILLING, GRADING, MINING)	<input type="checkbox"/> ALTERATION TO DRAINAGE PATTERNS/WATER QUALITY
<input type="checkbox"/> SUBDIVISION	<input type="checkbox"/> INDUSTRIAL, RESIDENTIAL, OR COMMERCIAL USE	<input type="checkbox"/> LAND CLEARING
<input type="checkbox"/> MOTORIZED VEHICLE DAMAGE	<input type="checkbox"/> TRESPASS/VANDALISM	<input type="checkbox"/> AGRICULTURAL USE
<input type="checkbox"/> ENCROACHMENT FROM ADJACENT PROPERTY	<input type="checkbox"/> ACTIVITY ON ABUTTING LAND	<input checked="" type="checkbox"/> OTHER ACTIVITIES / CHANGES? <i>(Please Explain)</i>
<input checked="" type="checkbox"/> NO CHANGE		

EXPLAIN: A property owner along the southeast bank of the mill pond has installed a satellite dish on the waterward side of a bald cypress tree. The satellite dish appears to be within NCDOT property, and is clearly visible from public access points and within the pond.

REQUEST FOLLOW-UP BY PROGRAM MANAGER FOR POSSIBLE VIOLATIONS.

☐ YES

☒ NO

Were corrective actions completed for previous inspection(s)?	<input type="checkbox"/> YES	<input type="checkbox"/> NO	EXPLAIN:
		<input checked="" type="checkbox"/> N/A	
Are you aware of any plans that may affect property?	<input type="checkbox"/> YES	<input checked="" type="checkbox"/> NO	EXPLAIN:
Are there concerns about boundaries by adjacent property owners?	<input type="checkbox"/> YES	<input checked="" type="checkbox"/> NO	EXPLAIN:
Are there changes in land use on adjacent property?	<input type="checkbox"/> YES	<input checked="" type="checkbox"/> NO	EXPLAIN:
Are deed restrictions being adhered to?	<input checked="" type="checkbox"/> YES	<input type="checkbox"/> NO	EXPLAIN:
If new property owner, do they have a written copy of the restrictions?	<input type="checkbox"/> YES	<input type="checkbox"/> NO	
		<input checked="" type="checkbox"/> N/A	
ATTACHMENTS:			
1) SITE PHOTOGRAPHS WITH CAPTIONS 2) SITE MAP			

BROCK'S MILL POND INSPECTION REPORT



Photo 1 – View of Brock's Mill Pond.



Photo 2 – View of the old mill.

BROCK'S MILL POND INSPECTION REPORT



Photo 3 – Looking south at the dam from Brock's Mill.

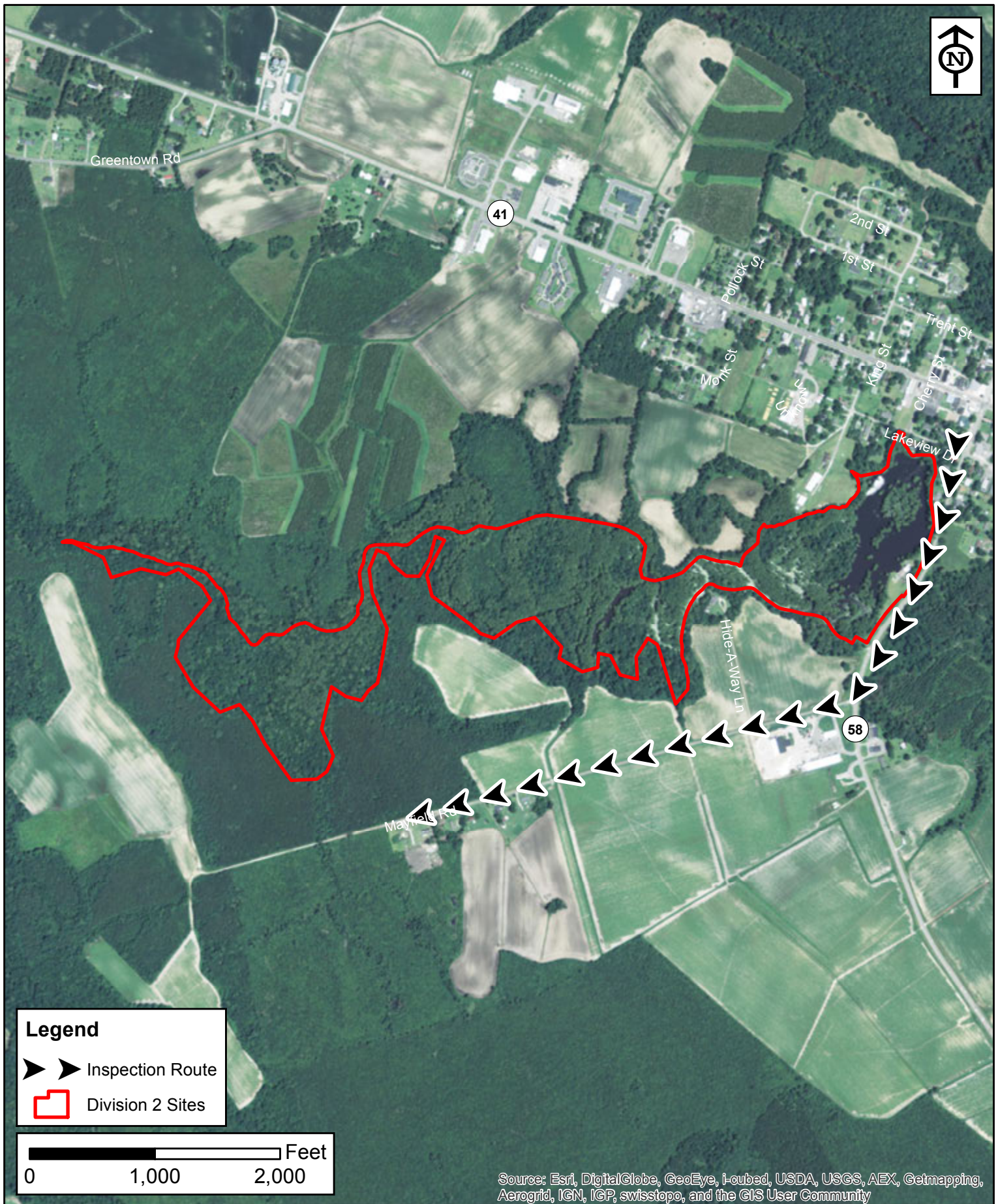

Photo 4 – Looking west at the dam and Brock's Mill.

BROCK'S MILL POND INSPECTION REPORT



Photo 5 – The eastern limits of the site where Crooked Run crosses under NC 58.



Legend

➤ ➤ Inspection Route

Division 2 Sites

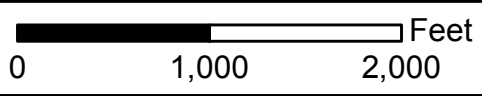

Source: Esri, DigitalGlobe, GeoEye, i-cubed, USDA, USGS, AEX, Getmapping, Aerogrid, IGN, IGP, swisstopo, and the GIS User Community



Aerial Imagery
TIP B-2301WM Brock's Mill Pond (052-004)
Division 2, NCDOT
October 2015