

DOT SITE INSPECTION REPORT

MITIGATION SITE NAME Cat Creek	TIP # A-0009WM	ONEID 056-001	INSPECTION DATE October 26, 2023
-----------------------------------	-------------------	------------------	-------------------------------------

COUNTY Macon	# ACRES 38.93
-----------------	------------------

MONITORING ORGANIZATION KCI	INSPECTOR Tommy Seelinger	PHONE (919) 783-9214	EMAIL ADDRESS tommy.seelinger@kci.com
--------------------------------	------------------------------	-------------------------	--

INSPECTION ACTIVITIES: <i>Complete all that apply.</i>			
Walked boundaries	Yes	Walked trails / roads	No
Walked road frontage	Yes	Walked interior	No
Monitored from air	Yes		
Condition of boundaries	Good		
COMMENTS: Site is in good condition, no signs of trespass or dumping. Signs are present along the boundary and the fence is intact.			

WHICH NATURAL ACTIVITIES / CHANGES HAVE TAKEN PLACE SINCE LAST MONITORING INSPECTION?

Check all that apply. Note location and extent. Wherever possible, note species of concern. Document with photos.

<input type="checkbox"/> Flooding	<input type="checkbox"/> Fire	<input type="checkbox"/> Storm	<input type="checkbox"/> Earth Movement
<input type="checkbox"/> Invasive or Exotic Vegetation	<input type="checkbox"/> Insect Infestation	<input type="checkbox"/> Animal Activity	<input type="checkbox"/> Other Activity or Changes (Add Comments)
			<input checked="" type="checkbox"/> No Change

EXPLAIN:

DOT SITE INSPECTION REPORT

WHICH MANMADE ACTIVITIES / CHANGES HAVE TAKEN PLACE SINCE LAST MONITORING?

Check all that apply. Note location and extent. Document with photos.

<input type="checkbox"/> New Structure Construction	<input type="checkbox"/> Dumping or Storage	<input type="checkbox"/> New Trails or Roads
<input type="checkbox"/> Timber Harvest or Vegetative Cutting	<input type="checkbox"/> Excavation (Dredging, Filling, Grading, Mining)	<input type="checkbox"/> Alteration To Drainage Patterns or Water Quality
<input type="checkbox"/> Utility Activity	<input type="checkbox"/> Industrial Residential or Commercial Use	<input type="checkbox"/> Land Clearing
<input type="checkbox"/> Motorized Vehicle Damage	<input type="checkbox"/> TRESSPASS/VANDALISM	<input type="checkbox"/> AGRICULTURAL USE
<input type="checkbox"/> ENCROACHMENT FROM ADJACENT PROPERTY	<input type="checkbox"/> ACTIVITY ON ABUTTING LAND	<input type="checkbox"/> OTHER ACTIVITIES/CHANGES <input checked="" type="checkbox"/> NO CHANGE

EXPLAIN:

REQUEST FOLLOW-UP BY PROGRAM MANAGER FOR POSSIBLE VIOLATIONS. Yes No

Were corrective actions completed for previous inspection(s)? <input type="checkbox"/> Yes <input type="checkbox"/> No <input checked="" type="checkbox"/> N/A	EXPLAIN:
Are you aware of any plans that may affect property? <input type="checkbox"/> Yes <input checked="" type="checkbox"/> No	EXPLAIN:
Are there concerns about boundaries by adjacent property owners? <input type="checkbox"/> Yes <input checked="" type="checkbox"/> No	EXPLAIN:
Are there changes in land use on adjacent property? <input type="checkbox"/> Yes <input checked="" type="checkbox"/> No	EXPLAIN:
Are deed restrictions being adhered to? <input checked="" type="checkbox"/> Yes <input type="checkbox"/> No	EXPLAIN:
If new property owner, do they have a written copy of the restrictions? <input type="checkbox"/> Yes <input type="checkbox"/> No <input checked="" type="checkbox"/> N/A	EXPLAIN:

ATTACHMENTS:

- 1) PHOTOGRAPHS WITH CAPTIONS
- 2) MAP OF PHOTO LOCATIONS AND INSPECTION ROUTE

DOT SITE INSPECTION REPORT

Image #1: Easement marker along western boundary



Date: 2023/10/26

Time: 10:31:11

Longitude: -83.34217514999999

Latitude: 35.20058628055555

DOT SITE INSPECTION REPORT

Image #2: Easement marker along the eastern boundary



Date: 2023/10/26

Time: 10:40:18

Longitude: -83.3244984

Latitude: 35.20101096944445

DOT SITE INSPECTION REPORT

Image #3: Aerial view of the northwestern end of the site



Date: 2023/10/26

Time: 09:57:30

Longitude: -83.34297413833333

Latitude: 35.202831638333336

DOT SITE INSPECTION REPORT

Image #4: Aerial view of the central portion of the site



Date: 2023/10/26

Time: 09:59:28

Longitude: -83.34157686166667

Latitude: 35.196453528333336

DOT SITE INSPECTION REPORT

Image #5: Aerial view of the central portion of the site



Date: 2023/10/26

Time: 10:02:45

Longitude: -83.335452945

Latitude: 35.19470633333336

2023 Stewardship Site Map

ONEID: 056-001
TIP: A-0009

Cat Creek

Division: 14
County: Macon

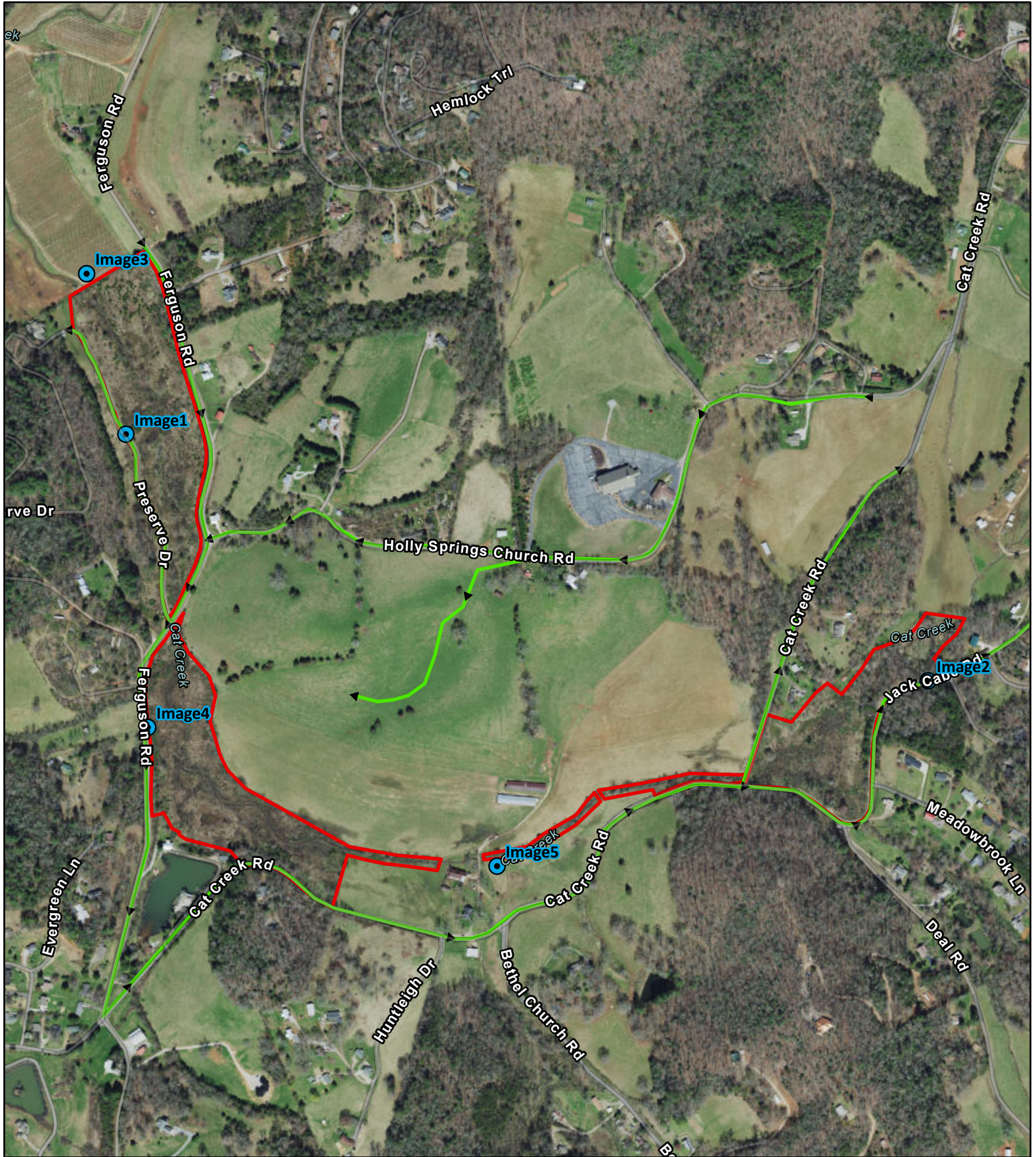

1 inch equals 650 ft

Center: 83.33532°W 35.19876°N

38.93 Ac.

● Site Photos ▶▶▶▶ Inspection Route □ Site Boundary