

TULULA INSPECTION REPORT

MITIGATION SITE NAME Tulula	TIP # A-0009WM	ONE ID # 038-001	INSPECTION DATE AUGUST 19, 2020
--------------------------------	-------------------	---------------------	------------------------------------

COUNTY Graham	# ACRES 242.30
------------------	-------------------

MONITORING ORGANIZATION KCI for NCDOT	INSPECTOR TS/KOB	PHONE (919) 783-9214	EMAIL ADDRESS tommy.seelinger@kci.com
--	---------------------	-------------------------	--

INSPECTION ACTIVITIES: <i>Complete all that apply. Describe location of visited areas if <100%.</i>			
Walked boundaries <input checked="" type="checkbox"/> YES <input type="checkbox"/> NO <input type="checkbox"/> N/A	Walked trails / roads <input checked="" type="checkbox"/> YES <input type="checkbox"/> NO <input type="checkbox"/> N/A		
Walked road frontage <input checked="" type="checkbox"/> YES <input type="checkbox"/> NO <input type="checkbox"/> N/A	Walked interior <input checked="" type="checkbox"/> YES <input type="checkbox"/> NO <input type="checkbox"/> N/A		
Monitored from air <input type="checkbox"/> YES <input type="checkbox"/> NO <input checked="" type="checkbox"/> N/A			
Condition of boundaries <input checked="" type="checkbox"/> GOOD <input type="checkbox"/> FAIR <input type="checkbox"/> POOR			
COMMENTS: Lock on gate leading into site from northeast corner has been broken. Spoke to WRC Ranger who said that haven't noticed any other signs of trespass. Main road through site shows signs of WRC access, but most roads through site are overgrown. There are also several large beaver dams backing up the stream on site. Land clearing/storage mentioned in last year's report is an allowed use.			

WHICH NATURAL ACTIVITIES / CHANGES HAVE TAKEN PLACE SINCE LAST MONITORING INSPECTION?
Check all that apply. Note location and extent. Wherever possible, note species of concern. Document with photos.

<input type="checkbox"/> FLOODING	<input type="checkbox"/> FIRE	<input type="checkbox"/> STORM	<input type="checkbox"/> EARTH MOVEMENT
<input checked="" type="checkbox"/> INVASIVE EXOTIC VEGETATION	<input type="checkbox"/> INSECT INFESTATION	<input checked="" type="checkbox"/> ANIMAL ACTIVITY	<input type="checkbox"/> OTHER ACTIVITIES/ CHANGES? <i>(Please Explain)</i>
<input type="checkbox"/> NO CHANGE			
COMMENTS: Lots of Kudzu was observed along site perimeter. Several large beaver dams are blocking up the stream on site.			

TULULA INSPECTION REPORT

WHICH MANMADE ACTIVITIES / CHANGES HAVE TAKEN PLACE SINCE LAST MONITORING?

Check all that apply. Note location and extent. Document with photos.

<input type="checkbox"/> NEW STRUCTURE / CONSTRUCTION	<input type="checkbox"/> DUMPING OR STORING	<input type="checkbox"/> NEW TRAILS OR ROADS
<input type="checkbox"/> TIMBER HARVEST/ VEGETATIVE CUTTING	<input type="checkbox"/> EXCAVATION (DREDGING, FILLING, GRADING, MINING)	<input type="checkbox"/> ALTERATION TO DRAINAGE PATTERNS/WATER QUALITY
<input type="checkbox"/> SUBDIVISION	<input type="checkbox"/> INDUSTRIAL, RESIDENTIAL, OR COMMERCIAL USE	<input checked="" type="checkbox"/> LAND CLEARING
<input type="checkbox"/> MOTORIZED VEHICLE DAMAGE	<input checked="" type="checkbox"/> TRESPASS/VANDALISM	<input type="checkbox"/> AGRICULTURAL USE
<input type="checkbox"/> ENCROACHMENT FROM ADJACENT PROPERTY	<input type="checkbox"/> ACTIVITY ON ABUTTING LAND	<input type="checkbox"/> OTHER ACTIVITIES / CHANGES? <i>(Please Explain)</i>
<input type="checkbox"/> NO CHANGE		

EXPLAIN: Lock on gate to northeastern portion of site has been cut, but WRC ranger reports no other signs of trespass.

REQUEST FOLLOW-UP BY PROGRAM MANAGER FOR POSSIBLE VIOLATIONS.

☐ YES
 ☒ NO

Were corrective actions completed for previous inspection(s)? <div style="float: right;"> <input type="checkbox"/> YES <input type="checkbox"/> NO <input checked="" type="checkbox"/> N/A </div>	EXPLAIN:
Are you aware of any plans that may affect property? <div style="float: right;"> <input type="checkbox"/> YES <input checked="" type="checkbox"/> NO </div>	EXPLAIN:
Are there concerns about boundaries by adjacent property owners? <div style="float: right;"> <input type="checkbox"/> YES <input checked="" type="checkbox"/> NO </div>	EXPLAIN:
Are there changes in land use on adjacent property? <div style="float: right;"> <input type="checkbox"/> YES <input checked="" type="checkbox"/> NO </div>	EXPLAIN:
Are deed restrictions being adhered to? <div style="float: right;"> <input checked="" type="checkbox"/> YES <input type="checkbox"/> NO </div>	EXPLAIN:
If new property owner, do they have a written copy of the restrictions? <div style="float: right;"> <input type="checkbox"/> YES <input type="checkbox"/> NO <input checked="" type="checkbox"/> N/A </div>	

ATTACHMENTS:

1) PHOTOGRAPHS WITH CAPTIONS
 2) MAP AND PHOTOGRAPHS OF RELEVANT NATURAL AND MANMADE ACTIVITIES

TULULA INSPECTION REPORT



Photo 1 - Interior of site. Road shows access by WRC.



Photo 2 – View of site interior.

TULULA INSPECTION REPORT

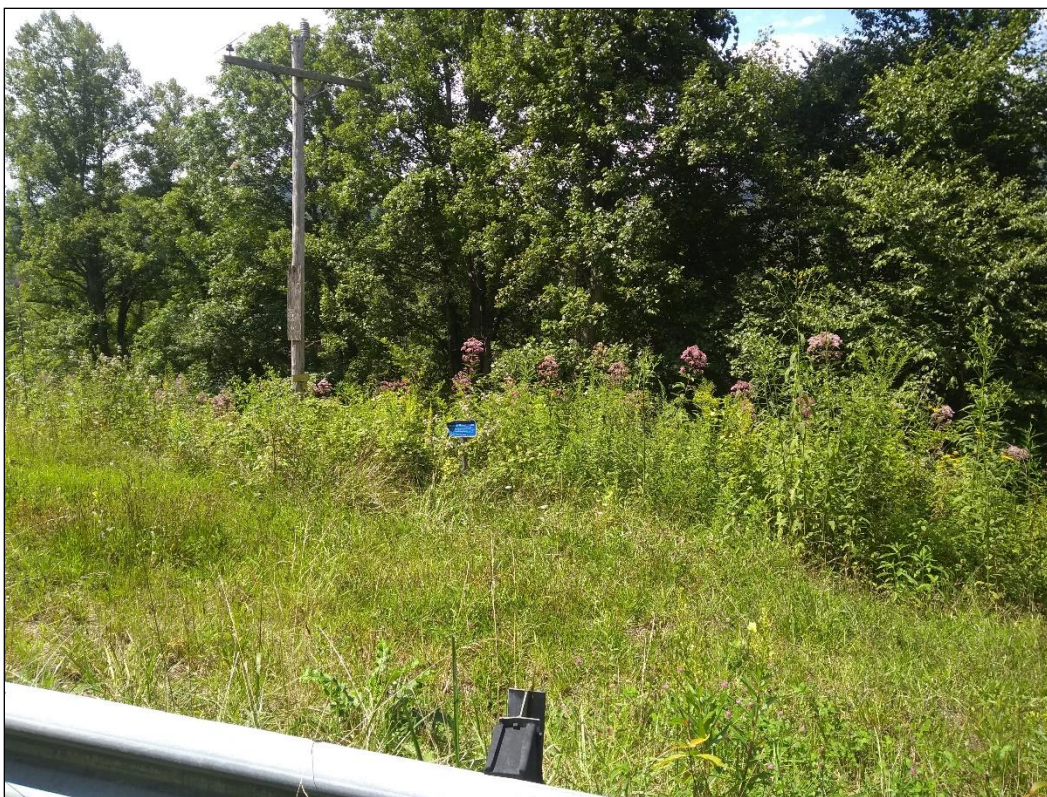

Photo 3 – Site boundary with signage visible and present.

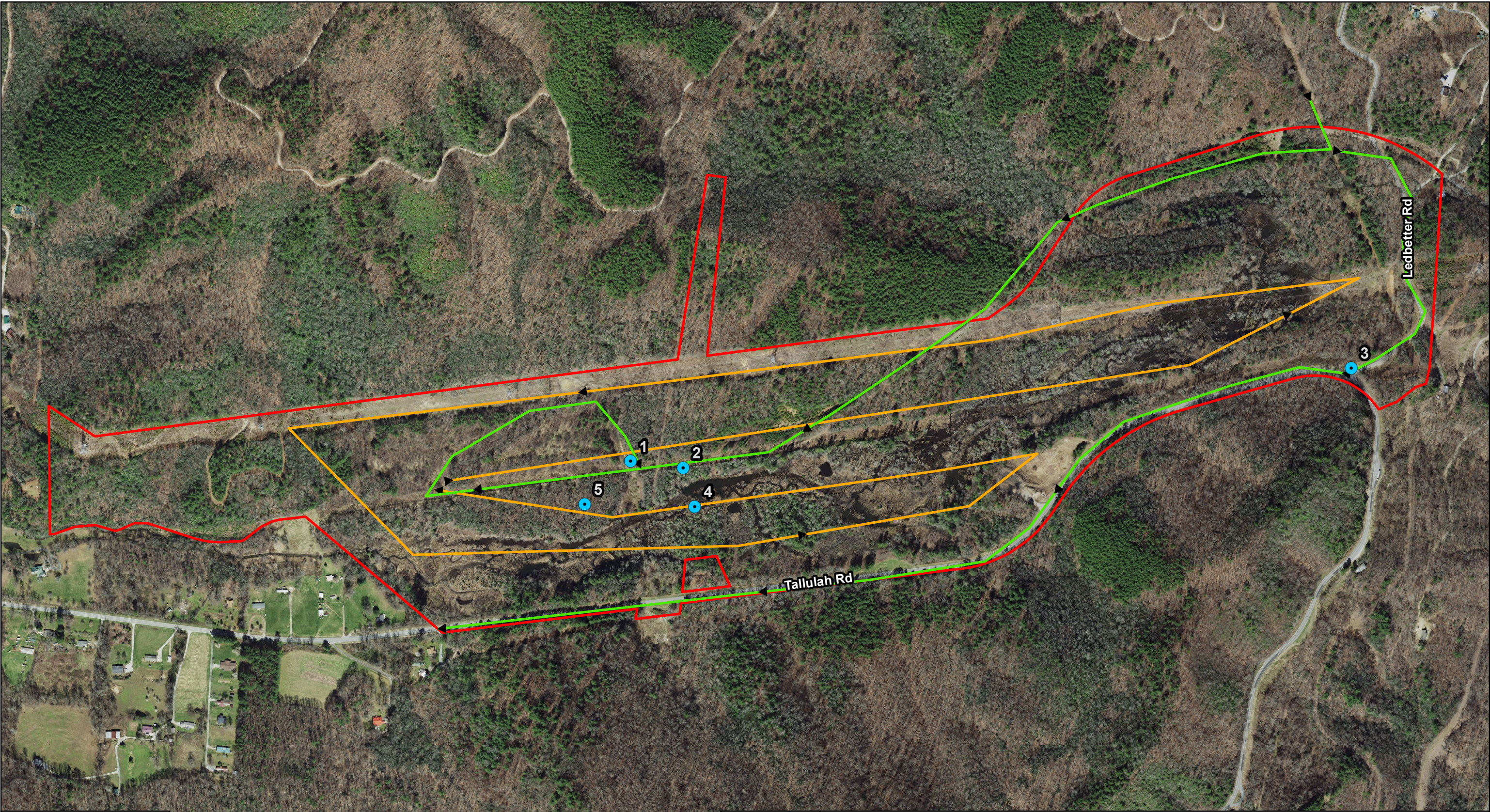





Photo 4 – One of the large beaver dams on site.

TULULA INSPECTION REPORT



Photo 5 – Aerial view of the site looking east



-  Tulula Creek
-  Photo Point
-  Inspection Route
-  Drone Route

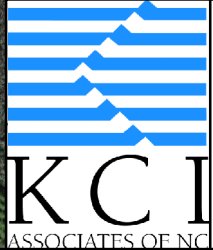

NCDOT
Stewardship Program Mitigation
Site Reviews
Project Name: Tulula Creek
Division No. 14
County: Graham

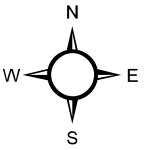

Map Created: 2020
Image Source: NC Statewide
Orthoimagery, 2015