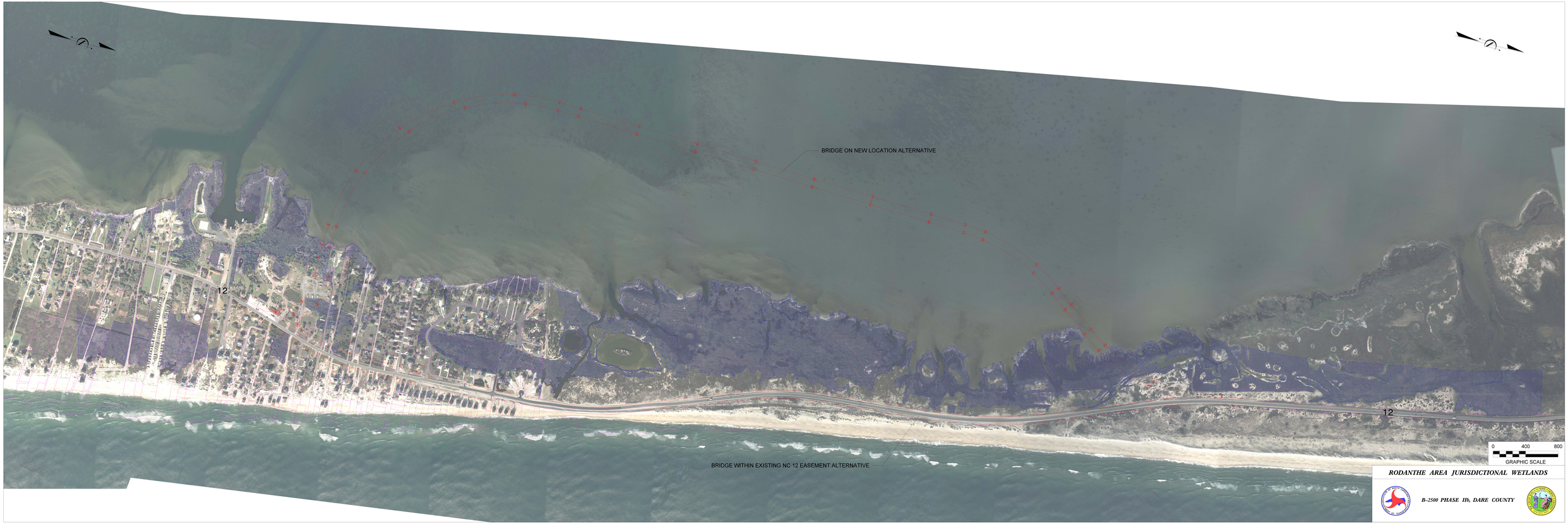

RODANTHE AREA JURISDICTIONAL WETLANDS

B-2500 PHASE IIb, DARE COUNTY