

**Legend**

- I-73 Proposed Design
- Highway
- Stream
- Wetland
- Parcel Boundary

0      1,000      2,000  
 Feet



NORTH CAROLINA DEPARTMENT  
 OF TRANSPORTATION  
 PROJECT DEVELOPMENT AND  
 ENVIRONMENTAL ANALYSIS BRANCH

**JURISDICTIONAL  
 RESOURCE AND  
 PROPERTY OWNER  
 BOUNDARIES**

TIP Project No. I-4923  
 Richmond County



County:  
 RICHMOND

Div: 8	TIP# I-4923
-----------	----------------

Date:  
 NOVEMBER 2010

**Figure  
 1**

MATCHLINE FIGURE 1a

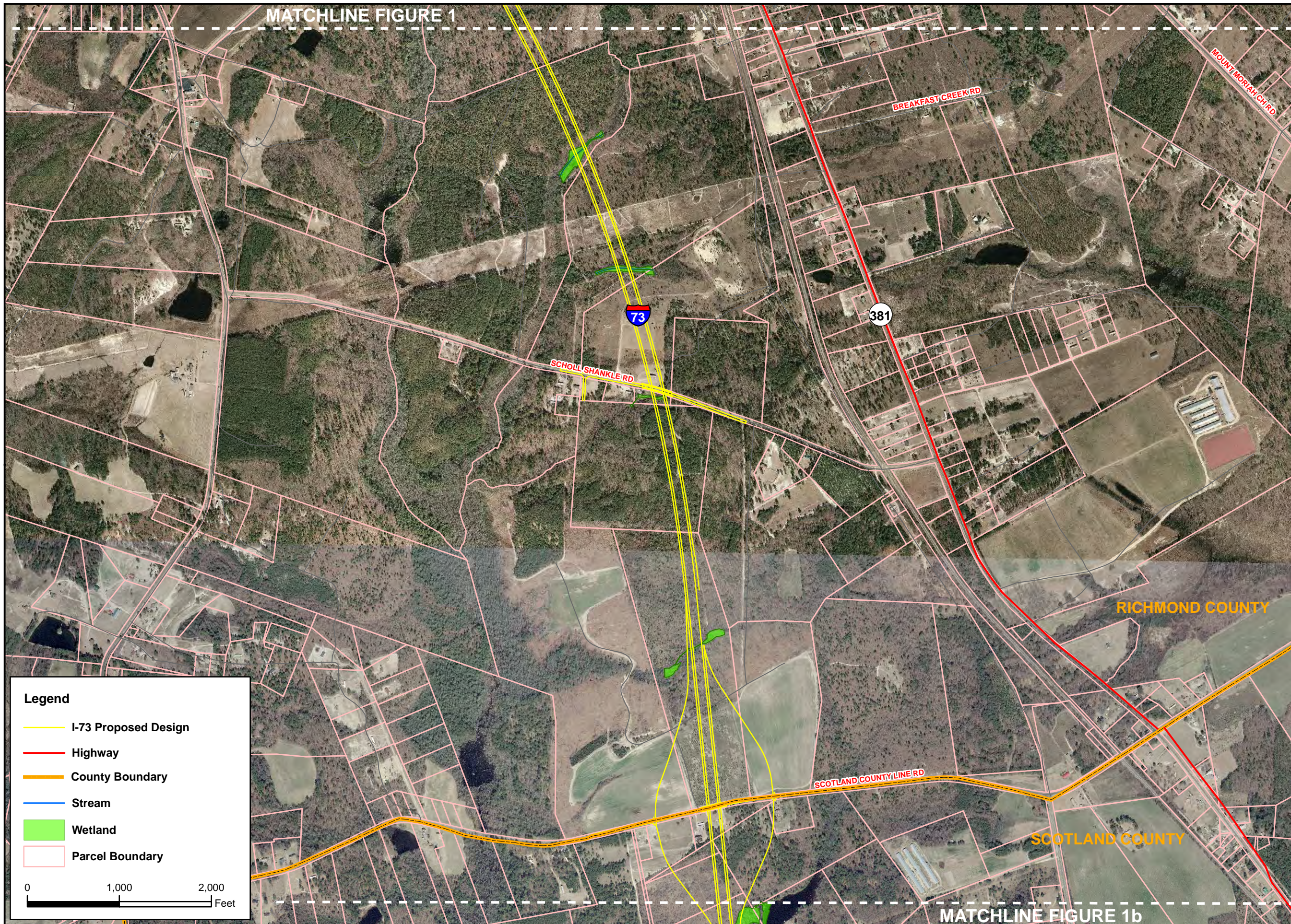

**Legend**

- I-73 Proposed Design
- Highway
- County Boundary
- Stream
- Wetland
- Parcel Boundary

0      1,000      2,000  
 Feet



**NORTH CAROLINA DEPARTMENT  
 OF TRANSPORTATION  
 DIVISION OF HIGHWAYS  
 PROJECT DEVELOPMENT AND  
 ENVIRONMENTAL ANALYSIS BRANCH**

**JURISDICTIONAL  
 RESOURCE AND  
 PROPERTY OWNER  
 BOUNDARIES**

TIP Project No. I-4923  
 Richmond County



County: RICHMOND	
Div: 8	TIP# I-4923
Date: NOVEMBER 2010	

**Figure  
 1a**



**Legend**

- I-73 Proposed Design
- Highway
- County Boundary
- Stream
- Wetland
- Parcel Boundary

0      1,000      2,000  
 Feet



**NORTH CAROLINA DEPARTMENT  
 OF TRANSPORTATION  
 DIVISION OF HIGHWAYS  
 PROJECT DEVELOPMENT AND  
 ENVIRONMENTAL ANALYSIS BRANCH**

**JURISDICTIONAL  
 RESOURCE AND  
 PROPERTY OWNER  
 BOUNDARIES**

TIP Project No. I-4923  
 Richmond County



County: <b>RICHMOND</b>	
Div: <b>8</b>	TIP# <b>I-4923</b>
Date: <b>NOVEMBER 2010</b>	

**Figure  
 1b**