

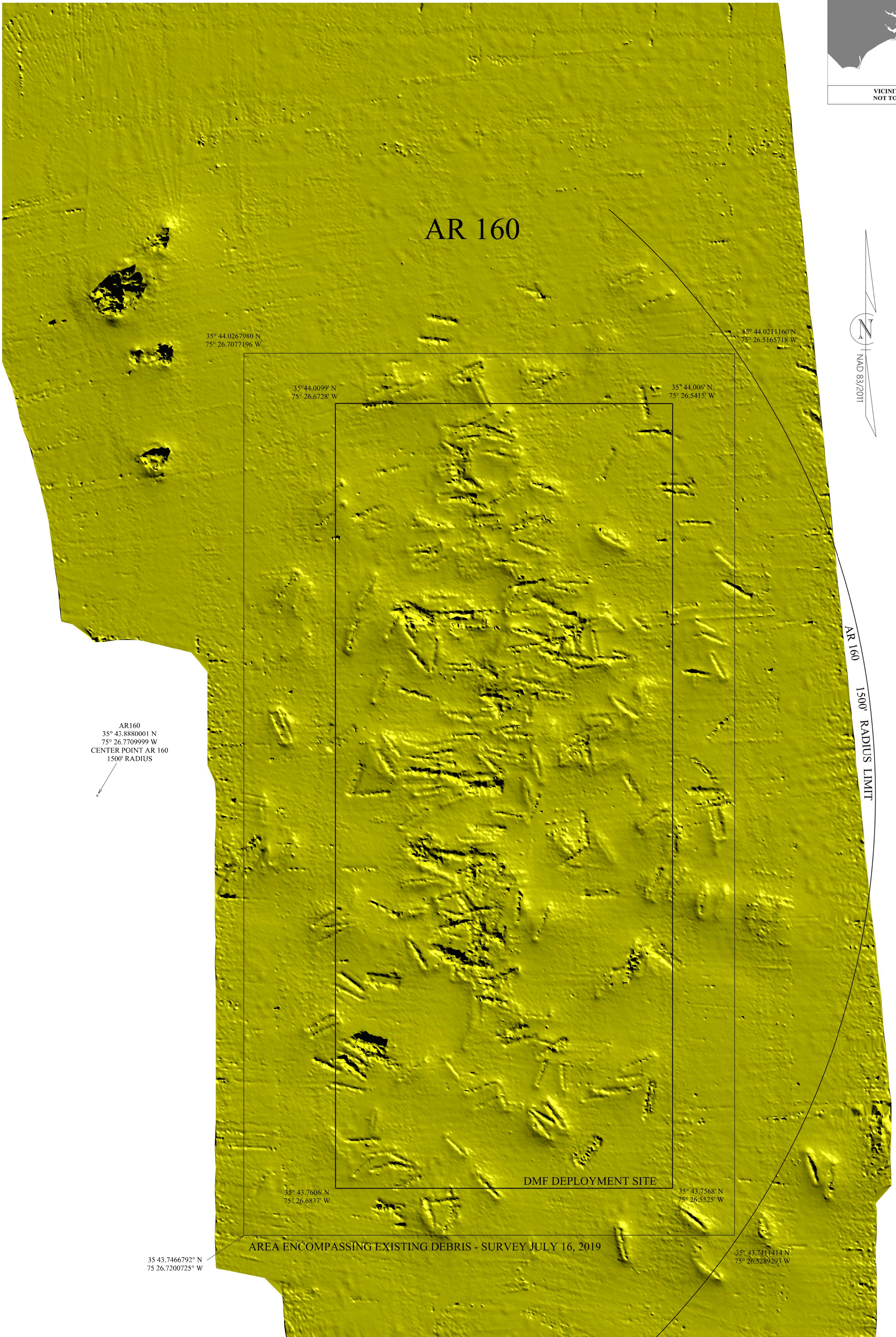

VICINITY MAP
NOT TO SCALE



AR 160
1500' RADIUS LIMIT

AR160
35° 43.8880001 N
75° 26.7709999 W
CENTER POINT AR 160
1500' RADIUS

35° 44.0267980 N
75° 26.7077196 W

35° 44.0211160 N
75° 26.5165718 W

35° 44.0099' N
75° 26.6728' W

35° 44.006' N
75° 26.5415' W

DMF DEPLOYMENT SITE

35° 43.7606' N
75° 26.6837' W

35° 43.7568' N
75° 26.5525' W

AREA ENCOMPASSING EXISTING DEBRIS - SURVEY JULY 16, 2019

35 43.7466792° N
75 26.7200725° W

35° 43.7411414 N
75° 26.5289293 W

NOTES:
PURPOSE OF THIS MAP IS TO SHOW DEBRIS FIELD AS IT IS ON THE DATE OF SURVEY LISTED IN TITLE BLOCK.
PROJECT SURVEYED WITH THE NC DOT LOCATION AND SURVEYS SONAR VESSEL, USING VRS AND GNSS EQUIPMENT UTILIZING THE NC GNSS RTN, CODA OCTOPUS/F175 IMU AND EDGETECH 620S SOUNDING EQUIPMENT.
THIS MAP IS NOT INTENDED IN ANYWAY FOR NAVIGATIONAL PURPOSES.
THIS SURVEY FALLS UNDER NCBELS HYDROGRAPHIC SURVEYS POLICY BP-1110-1 AND MEETS THE DEFINITION OF LAND SURVEYING UNDER G.S. §9C-3(7)(a)(5), AND WAS PERFORMED BY, OR UNDER THE RESPONSIBLE CHARGE OF A PROFESSIONAL LAND SURVEYOR PER BOARD RULE 21-56.0701(c)(3).



<p>AR-160 BONNER BRIDGE DEPLOYMENT SITE SURVEY JUNE 30, 2020</p> <p>Map Produced By NCDOT, Location & Surveys</p>	<p>North Carolina Dept of Transportation Location & Surveys Unit 1020 Birch Ridge Drive Raleigh, NC 27610 (919)-707-6800</p> <p>J. DALE BURTON, PE, PLS STATE LOCATION & SURVEYS ENGINEER</p> <p>K. E. HONEYCUTT, PE, PLS REGIONAL LOCATION & SURVEYS ENGINEER</p> <p>MARE G. WARD, PLS SONAR OPERATIONS ENGINEER</p>	<p>DATES OF SURVEY: JUNE 30, 2020 SURVEYED BY : MQH, KRB, MQH</p> <p>MAPPED BY : KRB</p> <p>FILE NAME : BONNER_LS_SSG_AR-160_200630.PDF</p>	
---	---	---	--