

AR 160

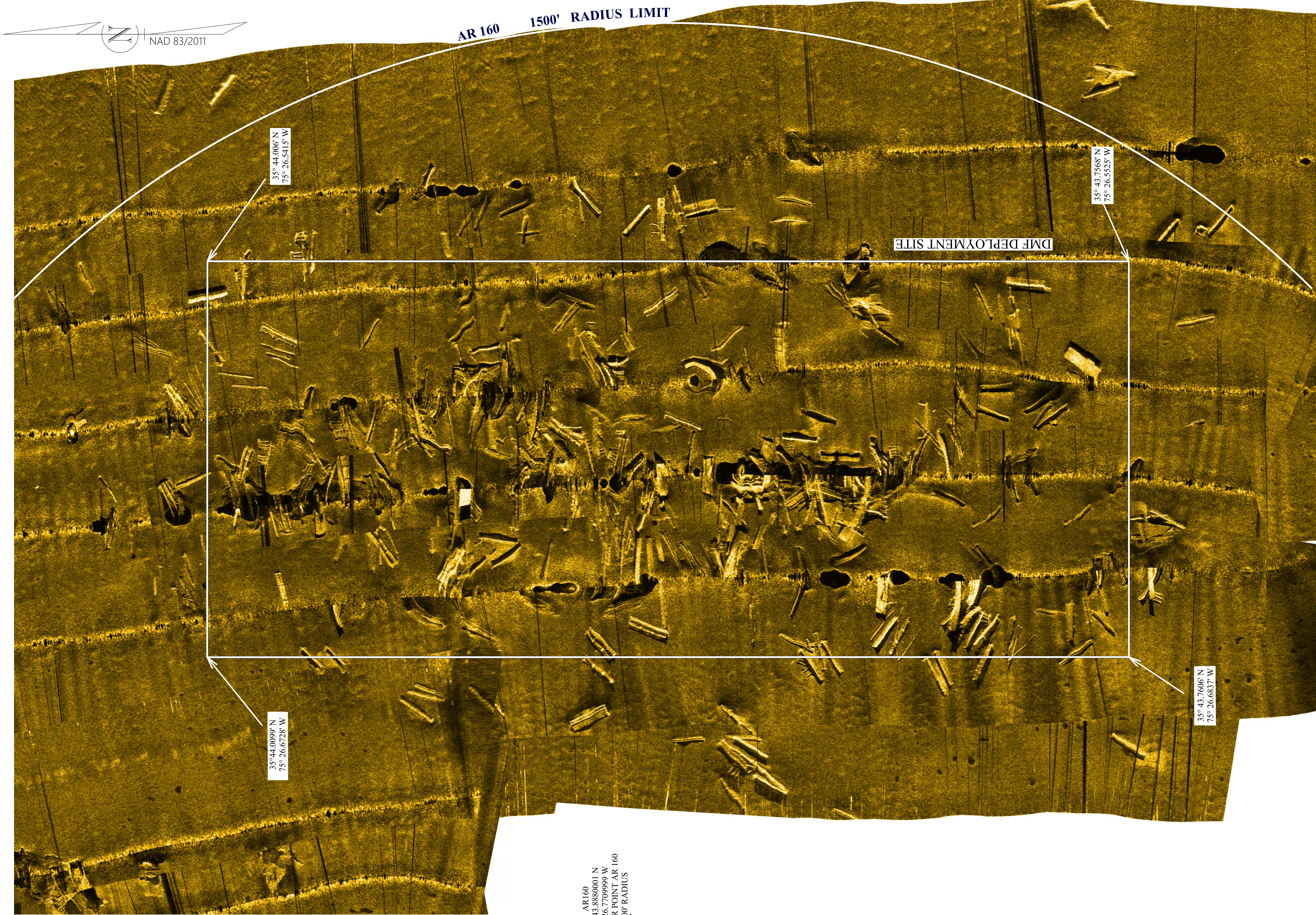

AR160
35° 43.8880001' N
75° 26.7709999' W
CENTER POINT AR 160
1500' RADIUS

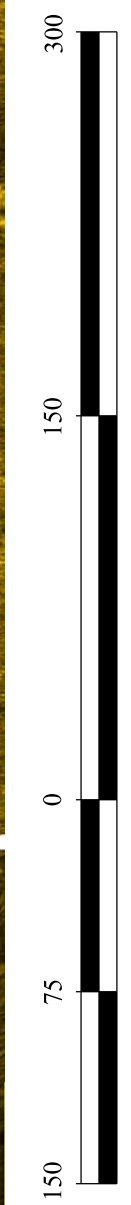

AR-160
BONNER BRIDGE
DEPLOYMENT SITE
SURVEY
JUNE 30, 2020
Map Produced By NCDOT, Location & Surveys

North Carolina Dept of Transportation
Location & Surveys Unit
1020 Birch Ridge Drive
Raleigh, NC 27610
(919)-707-6800
STATE: J. DALE BERTRON, P.E., ENGINEER
K. E. HENSCHLITZ, P.E., ENGINEER
REGIONAL LOCATION & SURVEYS ENGINEER
SONAR: MICK WATSON, ENGINEER

DATES OF SURVEY:
JUNE 30, 2020
SURVEYED BY :
MOHL, KRBMGW
MAPPED BY :
MGW
FILE NAME :
BONNER_LS_SSC_AR_160_200650_IMAGERY.PDF

NOTES:
PURPOSE OF THIS MAP IS TO SHOW DEBRIS FIELD AS IT IS ON THE DATE OF SURVEY LISTED IN TITLE BLOCK.
PROJECT SURVEYED WITH THE NCDOT LOCATION AND SURVEYS SONAR VESSEL USING SVRS AND GNSS
EQUIPMENT UTILIZING THE NC GNSS RTN, CODA OCTOPUS P175 IMU AND EDGETECH 600S SOUNDING
EQUIPMENT.
THIS MAP IS NOT INTENDED IN ANYWAY FOR NAVIGATIONAL PURPOSES.