



NC DEPARTMENT OF TRANSPORTATION
DIVISION OF HIGHWAYS
STRUCTURE MANAGEMENT UNIT

ATTENTION: REPORT IS FOR APPROACH SPANS, PRIORITY
ACTION REQUESTED; NEW REPAIRS, SNOOPER,
BOAT, AND DRONE USED

Structure Safety Report

Routine Element Inspection - Contract

INSPECTION DATE: 03/12/2020

DIVISION: 1 COUNTY: TYRRELL STRUCTURE NUMBER: 880007 FREQUENCY: 24 MONTHS

FACILITY CARRIED: US64 MILE POST: _____

LOCATION: 6.3 MI. E. JCT. SR1229

FEATURE INTERSECTED: ALLIGATOR RIVER

LATITUDE: 35° 53' 58.47" LONGITUDE: 76° 0' 14.14"

SUPERSTRUCTURE: _____

SUBSTRUCTURE: _____

SPANS: 343 SPANS. SEE SPAN PROFILE SHEET FOR SPAN DETAILS

☐ FRACTURE CRITICAL ☐ TEMPORARY SHORING ☐ SCOUR CRITICAL ☐ SCOUR PLAN OF ACTION

NBI GRADES: DECK 5 SUPERSTRUCTURE 5 SUBSTRUCTURE 4 CULVERT N

POSTED SV: Not Posted POSTED TTST: Not Posted

OTHER SIGNS PRESENT: NONE

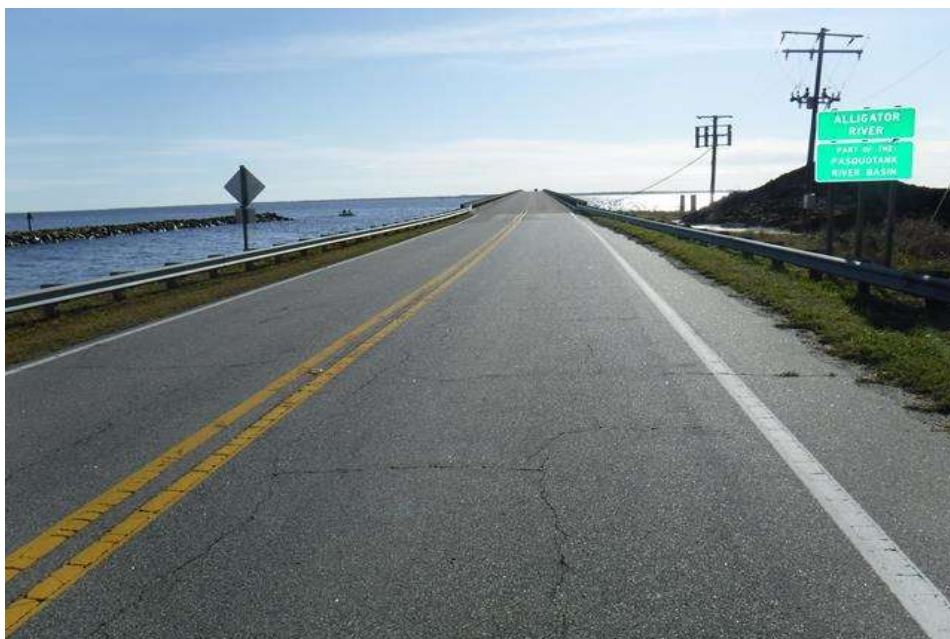

LOOKING EAST

Sign noticed issued for		Number Required
NO	WEIGHT LIMIT	0
NO	DELINEATORS	0
NO	NARROW BRIDGE	0
NO	ONE LANE BRIDGE	0
NO	LOW CLEARANCE	0

DIRECTION OF INSPECTION W-E

DIRECTION MATCHES PLANS NO PLANS

INSPECTED BY
Kyle H. Compton

SIGNATURE
Kyle H. Compton

ASSISTED BY Anna M. Lam

NATIONAL BRIDGE INVENTROY ----- STRUCTURE INVENTORY AND APPRAISAL

06/02/2020

IDENTIFICATION

(1) STATE NAME NORTH CAROLINA BRIDGE 880007
 (8) STRUCTURE NUMBER (FEDERAL) 1770007
 (5) INVENTORY ROUTE (ON/UNDER) ON 121000640
 (2) STATE HIGHWAY DEPARTMENT DISTRICT 1
 (3) COUNTY CODE (FEDERAL) 177 (4) PLACE CODE 00000
 (6) FEATURE INTERSECTED ALLIGATOR RIVER
 (7) FACILITY CARRIED US64
 (9) LOCATION 6.3 MI. E. JCT. SR1229
 (11) MILEPOINT 0.0
 (12) BASE HIGHWAY NETWORK 1
 (13) LRS INVENTORY ROUTE & SUBROUTE 20064
 (16) LATITUDE 35° 53' 58.47" (17) LONGITUDE 76° 0' 14.14"
 (98) BORDER BRIDGE STATE CODE PERCENT SHARED
 (99) BORDER BRIDGE STRUCTURE NUMBER

SUFFICIENCY RATING 31.71
 STATUS = Structurally Deficient

CLASSIFICATION CODE

(112) NBIS BRIDGE SYSTEM Y
 (104) HIGHWAY SYSTEM Inventory Route is on NHS 1
 (26) FUNCTIONAL CLASS Rural Principal Arterial - Other 02
 (100) STRAHNET HIGHWAY Not a STRAHNET Route 0
 (101) PARALLEL STRUCTURE No parallel structure exists N
 (102) DIRECTION OF TRAFFIC 2-way traffic 2
 (103) TEMPORARY STRUCTURE
 (110) DESIGNATED NATIONAL NETWORK - on natiional network for trucks 1
 (20) TOLL On Free Road 3
 (21) MAINT - 01
 (22) OWNER - 01
 (37) HISTORICAL SIGNIFICANCE - 5

STRUCTURE TYPE AND MATERIAL

(43) STRUCTURE TYPE MAIN Steel
 TYPE Movable - Swing CODE 317
 (44) STRUCTURE TYPE APPROACH
 TYPE CODE
 (45) NUMBER OF SPANS IN MAIN UNIT 2
 (46) NUMBER OF SPANS IN APPROACH 340
 (107) DECK STRUCTURE TYPE CODE 4
 (108) WEARING SURFACE/PROTECTIVE SYSTEM
 (A) TYPE OF WEARING SURFACE CODE 1
 (B) TYPE OF MEMBRANE CODE 0
 (C) TYPE OF DECK PROTECTION CODE 0

CONDITION CODE

(58) DECK 5
 (59) SUPERSTRUCTURE 5
 (60) SUBSTRUCTURE 4
 (61) CHANNEL & CHANNEL PROTECTION 7
 (62) CULVERTS N

LOAD RATING AND POSTING CODE

(31) DESIGN LOAD H 9 1
 (63) OPERATING RATING METHOD - Load Factor 1
 (64) OPERATING RATING - HS-34 65
 (65) INVENTORY RATING METHOD - 1
 (66) INVENTORY RATING HS-15 28
 (70) BRIDGE POSTING No Posting Required 5
 (41) STRUCTURE OPEN, POSTED, OR CLOSED DESCRIPTION Open, no restriction A

AGE AND SERVICE

(27) YEAR BUILT 1960
 (106) YEAR RECONSTRUCTED 0
 (42) TYPE OF SERVICE ON - Highway
 OFF - Waterway CODE 15
 (28) LANES ON STRUCTURE 2 LANES UNDER STRUCTURE 0
 (29) AVERAGE DAILY TRAFFIC 3600
 (30) YEAR OF ADT 2015 (109) TRUCK ADT PCT 14
 (19) BYPASS OR DETOUR LENGTH 99.0

APPRAISAL CODE

(67) STRUCTURAL EVALUATION 4
 (68) DECK GEOMETRY 3
 (69) UNDERCLEARANCES, VERT & HORIZ N
 (71) WATERWAY ADEQUACY 4
 (72) APPROACH ROADWAY ALIGNMENT 3
 (36) TRAFFIC SAFETY FEATURES 0000
 (113) SCOUR CRITICAL BRIDGES 8

GEOMETRIC DATA

(48) LENGTH OF MAXIMUM SPAN 131.0
 (49) STRUCTURE LENGTH 14961.0
 (50) CURB OR SIDEWALK: LEFT 1.6 RIGHT 1.6
 (51) BRIDGE ROADWAY WIDTH, CURB TO CURB 26.0
 (52) DECK WIDTH OUT TO OUT 31.7
 (32) APPROACH ROADWAY WITH (W/ SHOULDERS) 26.0
 (33) BRIDGE MEDIAN No median CODE 0
 (34) SKEW 0 (35) STRUCTURE FLARED 0
 (10) INVENTORY ROUTE MIN VERT CLEAR 999.9
 (47) INVENTORY ROUTE TOTAL HORIZ CLEAR 26.0
 (53) MIN VERT CLEAR OVER BRIDGE RDWY 999.9
 (54) MIN VERT UNDERCLEAR: REFERENCE 0.0
 (55) MIN LAT UNDERCLEARANCE RT: REFERENCE N 0.0
 (56) MIN LAT UNDERCLEARANCE LT: 0.0

PROPOSED IMPROVEMENTS

(75) TYPE OF WORK CODE
 (76) LENGTH OF STRUCTURE IMPROVEMENT
 (94) BRIDGE IMPROVEMENT COST
 (95) ROADWAY IMPROVEMENT COST
 (96) TOTAL PROJECT COST
 (97) YEAR OF IMPROVEMENT COST ESTIMATE
 (114) FUTURE ADT 7,200 YEAR OF FUTURE ADT 2025

NAVIGATION DATA

(38) NAVIGATION CONTROL - CODE 1
 (111) PIER PROTECTION In place and functioning CODE 2
 (39) NAVIGATION VERTICAL CLEARANCE 15.0
 (116) VERT - LIFT BRIDGE NAV MIN VERT CLEAR 0.0
 (40) NAVIGATION HORIZONTAL CLEARANCE 100.0

INSPECTION

(90) INSPECTION DATE 03/20 (91) FREQUENCY 24
 (92) CRITICAL FEATURE INSPECTION (93) CFI DATE
 A) FRACTURE CRIT DETAIL 24 A) 03/20
 B) UNDERWATER INSP B)
 C) OTHER SPECIAL INSP C)
 SCOUR

Superstructure Build Details

Span Number 1

Span Length 50.4170

Skew 90.0000

Number of Items	Type of Component	Element Name	Quantity	Protective System Applied	Quantity (Sq Ft)
2	Concrete Railing	Reinforced Concrete Bridge Railing	102 Feet		
1	Standard Joint	Pourable Joint Seal	32 Feet		
4	Prestressed Concrete Girder	Prestressed Concrete Open Girder/Beam	204 Feet		
1	Epoxy Wearing Surface	Wearing Surface	656 Square Feet		
4	Movable Bearing	Movable Bearing	4 Each	Unknow	4
1	Reinforced Concrete Deck	Reinforced Concrete Deck	1479 Square Feet		
4	Fixed Bearing	Fixed Bearing	4 Each	Unknow	4

Span Number 2

Span Length 50.4170

Skew 90.0000

Number of Items	Type of Component	Element Name	Quantity	Protective System Applied	Quantity (Sq Ft)
1	Epoxy Wearing Surface	Wearing Surface	656 Square Feet		
4	Movable Bearing	Movable Bearing	4 Each	Unknow	4
2	Concrete Railing	Reinforced Concrete Bridge Railing	102 Feet		
4	Fixed Bearing	Fixed Bearing	4 Each	Unknow	4
4	Prestressed Concrete Girder	Prestressed Concrete Open Girder/Beam	200 Feet		
1	Reinforced Concrete Deck	Reinforced Concrete Deck	1479 Square Feet		
1	Standard Joint	Pourable Joint Seal	32 Feet		

Span Number 3

Span Length 50.4170

Skew 90.0000

Number of Items	Type of Component	Element Name	Quantity	Protective System Applied	Quantity (Sq Ft)
1	Epoxy Wearing Surface	Wearing Surface	656 Square Feet		
1	Reinforced Concrete Deck	Reinforced Concrete Deck	1479 Square Feet		
1	Standard Joint	Pourable Joint Seal	32 Feet		

Superstructure Build Details

4	Movable Bearing	Movable Bearing	4	Each	Unknow	4
2	Concrete Railing	Reinforced Concrete Bridge Railing	102	Feet		
4	Fixed Bearing	Fixed Bearing	4	Each	Unknow	4
4	Prestressed Concrete Girder	Prestressed Concrete Open Girder/Beam	200	Feet		

Span Number 4

Span Length 50.4170

Skew 90.0000

Number of Items	Type of Component	Element Name	Quantity	Protective System Applied	Quantity (Sq Ft)
2	Concrete Railing	Reinforced Concrete Bridge Railing	102 Feet		
4	Fixed Bearing	Fixed Bearing	4 Each	Unknow	4
1	Reinforced Concrete Deck	Reinforced Concrete Deck	1479 Square Feet		
1	Epoxy Wearing Surface	Wearing Surface	656 Square Feet		
4	Movable Bearing	Movable Bearing	4 Each	Unknow	4
4	Prestressed Concrete Girder	Prestressed Concrete Open Girder/Beam	200 Feet		
1	Standard Joint	Pourable Joint Seal	32 Feet		

Span Number 5

Span Length 50.4170

Skew 90.0000

Number of Items	Type of Component	Element Name	Quantity	Protective System Applied	Quantity (Sq Ft)
1	Reinforced Concrete Deck	Reinforced Concrete Deck	1479 Square Feet		
2	Concrete Railing	Reinforced Concrete Bridge Railing	102 Feet		
4	Prestressed Concrete Girder	Prestressed Concrete Open Girder/Beam	200 Feet		
4	Fixed Bearing	Fixed Bearing	4 Each	Unknow	4
1	Epoxy Wearing Surface	Wearing Surface	656 Square Feet		
4	Movable Bearing	Movable Bearing	4 Each	Unknow	4
1	Standard Joint	Pourable Joint Seal	32 Feet		

Span Number 6

Span Length 50.4170

Skew 90.0000

Superstructure Build Details

Number of Items	Type of Component	Element Name	Quantity	Protective System Applied	Quantity (Sq Ft)
2	Concrete Railing	Reinforced Concrete Bridge Railing	102 Feet		
4	Fixed Bearing	Fixed Bearing	4 Each	Unknow	4
1	Standard Joint	Pourable Joint Seal	32 Feet		
4	Movable Bearing	Movable Bearing	4 Each	Unknow	4
1	Epoxy Wearing Surface	Wearing Surface	656 Square Feet		
4	Prestressed Concrete Girder	Prestressed Concrete Open Girder/Beam	200 Feet		
1	Reinforced Concrete Deck	Reinforced Concrete Deck	1479 Square Feet		

Span Number 7

Span Length 50.4170

Skew 90.0000

Number of Items	Type of Component	Element Name	Quantity	Protective System Applied	Quantity (Sq Ft)
4	Fixed Bearing	Fixed Bearing	4 Each	Unknow	4
2	Concrete Railing	Reinforced Concrete Bridge Railing	102 Feet		
4	Movable Bearing	Movable Bearing	4 Each	Unknow	4
4	Prestressed Concrete Girder	Prestressed Concrete Open Girder/Beam	200 Feet		
1	Epoxy Wearing Surface	Wearing Surface	656 Square Feet		
1	Reinforced Concrete Deck	Reinforced Concrete Deck	1479 Square Feet		
1	Standard Joint	Pourable Joint Seal	32 Feet		

Span Number 8

Span Length 50.4170

Skew 90.0000

Number of Items	Type of Component	Element Name	Quantity	Protective System Applied	Quantity (Sq Ft)
1	Reinforced Concrete Deck	Reinforced Concrete Deck	1479 Square Feet		
4	Fixed Bearing	Fixed Bearing	4 Each	Unknow	4
1	Epoxy Wearing Surface	Wearing Surface	656 Square Feet		
4	Movable Bearing	Movable Bearing	4 Each	Unknow	4

Superstructure Build Details

2	Concrete Railing	Reinforced Concrete Bridge Railing	102 Feet		
4	Prestressed Concrete Girder	Prestressed Concrete Open Girder/Beam	200 Feet		
1	Standard Joint	Pourable Joint Seal	32 Feet		

Span Number 9

Span Length 50.4170

Skew 90.0000

Number of Items	Type of Component	Element Name	Quantity	Protective System Applied	Quantity (Sq Ft)
4	Fixed Bearing	Fixed Bearing	4 Each	Unknow	4
1	Standard Joint	Pourable Joint Seal	32 Feet		
2	Concrete Railing	Reinforced Concrete Bridge Railing	102 Feet		
4	Movable Bearing	Movable Bearing	4 Each	Unknow	4
1	Epoxy Wearing Surface	Wearing Surface	656 Square Feet		
1	Reinforced Concrete Deck	Reinforced Concrete Deck	1479 Square Feet		
4	Prestressed Concrete Girder	Prestressed Concrete Open Girder/Beam	200 Feet		

Span Number 10

Span Length 50.4170

Skew 90.0000

Number of Items	Type of Component	Element Name	Quantity	Protective System Applied	Quantity (Sq Ft)
4	Fixed Bearing	Fixed Bearing	4 Each	Unknow	4
4	Movable Bearing	Movable Bearing	4 Each	Unknow	4
1	Reinforced Concrete Deck	Reinforced Concrete Deck	1479 Square Feet		
1	Standard Joint	Pourable Joint Seal	32 Feet		
4	Prestressed Concrete Girder	Prestressed Concrete Open Girder/Beam	200 Feet		
1	Epoxy Wearing Surface	Wearing Surface	656 Square Feet		
2	Concrete Railing	Reinforced Concrete Bridge Railing	0 Feet		

Span Number 11

Span Length 50.4170

Skew 90.0000

Number of Items	Type of Component	Element Name	Quantity	Protective System Applied	Quantity (Sq Ft)
-----------------	-------------------	--------------	----------	---------------------------	------------------

Superstructure Build Details

2	Concrete Railing	Reinforced Concrete Bridge Railing	102 Feet		
4	Fixed Bearing	Fixed Bearing	4 Each	Unknow	4
1	Standard Joint	Pourable Joint Seal	32 Feet		
4	Movable Bearing	Movable Bearing	4 Each	Unknow	4
4	Prestressed Concrete Girder	Prestressed Concrete Open Girder/Beam	200 Feet		
1	Epoxy Wearing Surface	Wearing Surface	656 Square Feet		
1	Reinforced Concrete Deck	Reinforced Concrete Deck	1479 Square Feet		

Span Number 12

Span Length 50.4170

Skew 90.0000

Number of Items	Type of Component	Element Name	Quantity	Protective System Applied	Quantity (Sq Ft)
4	Prestressed Concrete Girder	Prestressed Concrete Open Girder/Beam	200 Feet		
1	Standard Joint	Pourable Joint Seal	32 Feet		
2	Concrete Railing	Reinforced Concrete Bridge Railing	102 Feet		
1	Epoxy Wearing Surface	Wearing Surface	656 Square Feet		
4	Movable Bearing	Movable Bearing	4 Each	Unknow	4
1	Reinforced Concrete Deck	Reinforced Concrete Deck	1479 Square Feet		
4	Fixed Bearing	Fixed Bearing	4 Each	Unknow	4

Span Number 13

Span Length 50.4170

Skew 90.0000

Number of Items	Type of Component	Element Name	Quantity	Protective System Applied	Quantity (Sq Ft)
2	Concrete Railing	Reinforced Concrete Bridge Railing	102 Feet		
1	Epoxy Wearing Surface	Wearing Surface	656 Square Feet		
1	Reinforced Concrete Deck Slab	Reinforced Concrete Slabs	1479 Square Feet		
4	Prestressed Concrete Girder	Prestressed Concrete Open Girder/Beam	200 Feet		
4	Fixed Bearing	Fixed Bearing	4 Each	Unknow	4

Superstructure Build Details

4	Movable Bearing	Movable Bearing	4	Each	Unknow	4
1	Standard Joint	Pourable Joint Seal	32	Feet		

Span Number 14

Span Length 50.4170

Skew 90.0000

Number of Items	Type of Component	Element Name	Quantity	Protective System Applied	Quantity (Sq Ft)
1	Epoxy Wearing Surface	Wearing Surface	656 Square Feet		
2	Concrete Railing	Reinforced Concrete Bridge Railing	102 Feet		
4	Fixed Bearing	Fixed Bearing	4 Each	Unknow	4
4	Prestressed Concrete Girder	Prestressed Concrete Open Girder/Beam	200 Feet		
4	Movable Bearing	Movable Bearing	4 Each	Unknow	4
1	Reinforced Concrete Deck	Reinforced Concrete Deck	1479 Square Feet		
1	Standard Joint	Pourable Joint Seal	32 Feet		

Span Number 15

Span Length 50.4170

Skew 90.0000

Number of Items	Type of Component	Element Name	Quantity	Protective System Applied	Quantity (Sq Ft)
1	Epoxy Wearing Surface	Wearing Surface	656 Square Feet		
4	Movable Bearing	Movable Bearing	4 Each	Unknow	4
4	Prestressed Concrete Girder	Prestressed Concrete Open Girder/Beam	200 Feet		
1	Reinforced Concrete Deck	Reinforced Concrete Deck	1479 Square Feet		
1	Standard Joint	Pourable Joint Seal	32 Feet		
2	Concrete Railing	Reinforced Concrete Bridge Railing	102 Feet		
4	Fixed Bearing	Fixed Bearing	4 Each	Unknow	4

Span Number 16

Span Length 50.4170

Skew 90.0000

Number of Items	Type of Component	Element Name	Quantity	Protective System Applied	Quantity (Sq Ft)
1	Standard Joint	Pourable Joint Seal	0 Feet		

Superstructure Build Details

4	Fixed Bearing	Fixed Bearing	4	Each	Unknow	4
2	Concrete Railing	Reinforced Concrete Bridge Railing	102	Feet		
1	Epoxy Wearing Surface	Wearing Surface	656	Square Feet		
4	Movable Bearing	Movable Bearing	4	Each	Unknow	4
4	Prestressed Concrete Girder	Prestressed Concrete Open Girder/Beam	200	Feet		
1	Reinforced Concrete Deck	Reinforced Concrete Deck	1479	Square Feet		

Span Number 17

Span Length 50.4170

Skew 90.0000

Number of Items	Type of Component	Element Name	Quantity	Protective System Applied	Quantity (Sq Ft)
4	Prestressed Concrete Girder	Prestressed Concrete Open Girder/Beam	200 Feet		
1	Reinforced Concrete Deck	Reinforced Concrete Deck	1479 Square Feet		
4	Fixed Bearing	Fixed Bearing	4 Each	Unknow	4
1	Epoxy Wearing Surface	Wearing Surface	656 Square Feet		
4	Movable Bearing	Movable Bearing	4 Each	Unknow	4
2	Concrete Railing	Reinforced Concrete Bridge Railing	102 Feet		
1	Standard Joint	Pourable Joint Seal	32 Feet		

Span Number 18

Span Length 50.4170

Skew 90.0000

Number of Items	Type of Component	Element Name	Quantity	Protective System Applied	Quantity (Sq Ft)
2	Concrete Railing	Reinforced Concrete Bridge Railing	102 Feet		
4	Fixed Bearing	Fixed Bearing	4 Each	Unknow	4
4	Prestressed Concrete Girder	Prestressed Concrete Open Girder/Beam	200 Feet		
1	Epoxy Wearing Surface	Wearing Surface	656 Square Feet		
4	Movable Bearing	Movable Bearing	4 Each	Unknow	4
1	Reinforced Concrete Deck	Reinforced Concrete Deck	1479 Square Feet		

Superstructure Build Details

1	Standard Joint	Pourable Joint Seal	32	Feet		
---	----------------	---------------------	----	------	--	--

Span Number 19 **Span Length** 50.4170 **Skew** 90.0000

Number of Items	Type of Component	Element Name	Quantity	Protective System Applied	Quantity (Sq Ft)
4	Prestressed Concrete Girder	Prestressed Concrete Open Girder/Beam	200 Feet		
2	Concrete Railing	Reinforced Concrete Bridge Railing	102 Feet		
1	Epoxy Wearing Surface	Wearing Surface	656 Square Feet		
1	Reinforced Concrete Deck	Reinforced Concrete Deck	1479 Square Feet		
4	Fixed Bearing	Fixed Bearing	4 Each	Unknow	4
4	Movable Bearing	Movable Bearing	4 Each	Unknow	4
1	Standard Joint	Pourable Joint Seal	32 Feet		

Span Number 20 **Span Length** 50.4170 **Skew** 90.0000

Number of Items	Type of Component	Element Name	Quantity	Protective System Applied	Quantity (Sq Ft)
1	Epoxy Wearing Surface	Wearing Surface	656 Square Feet		
4	Prestressed Concrete Girder	Prestressed Concrete Open Girder/Beam	200 Feet		
4	Movable Bearing	Movable Bearing	4 Each	Unknow	4
1	Reinforced Concrete Deck	Reinforced Concrete Deck	1479 Square Feet		
1	Standard Joint	Pourable Joint Seal	32 Feet		
2	Concrete Railing	Reinforced Concrete Bridge Railing	102 Feet		
4	Fixed Bearing	Fixed Bearing	4 Each	Unknow	4

Span Number 21 **Span Length** 50.4170 **Skew** 90.0000

Number of Items	Type of Component	Element Name	Quantity	Protective System Applied	Quantity (Sq Ft)
2	Concrete Railing	Reinforced Concrete Bridge Railing	102 Feet		
1	Epoxy Wearing Surface	Wearing Surface	656 Square Feet		

Superstructure Build Details

4	Prestressed Concrete Girder	Prestressed Concrete Open Girder/Beam	200	Feet		
1	Reinforced Concrete Deck	Reinforced Concrete Deck	1479	Square Feet		
1	Standard Joint	Pourable Joint Seal	32	Feet		
4	Movable Bearing	Movable Bearing	4	Each	Unknow	4
4	Fixed Bearing	Fixed Bearing	4	Each	Unknow	4

Span Number 22

Span Length 50.4170

Skew 90.0000

Number of Items	Type of Component	Element Name	Quantity		Protective System Applied	Quantity (Sq Ft)
4	Movable Bearing	Movable Bearing	4	Each	Unknow	4
4	Prestressed Concrete Girder	Prestressed Concrete Open Girder/Beam	200	Feet		
1	Standard Joint	Pourable Joint Seal	32	Feet		
1	Epoxy Wearing Surface	Wearing Surface	656	Square Feet		
1	Reinforced Concrete Deck	Reinforced Concrete Deck	1479	Square Feet		
2	Concrete Railing	Reinforced Concrete Bridge Railing	102	Feet		
4	Fixed Bearing	Fixed Bearing	4	Each	Unknow	4

Span Number 23

Span Length 50.4170

Skew 90.0000

Number of Items	Type of Component	Element Name	Quantity		Protective System Applied	Quantity (Sq Ft)
4	Fixed Bearing	Fixed Bearing	4	Each	Unknow	4
2	Concrete Railing	Reinforced Concrete Bridge Railing	102	Feet		
4	Prestressed Concrete Girder	Prestressed Concrete Open Girder/Beam	200	Feet		
1	Epoxy Wearing Surface	Wearing Surface	656	Square Feet		
4	Movable Bearing	Movable Bearing	4	Each	Unknow	4
1	Reinforced Concrete Deck	Reinforced Concrete Deck	1479	Square Feet		
1	Standard Joint	Pourable Joint Seal	32	Feet		

Superstructure Build Details

Span Number 24

Span Length 50.4170

Skew 90.0000

Number of Items	Type of Component	Element Name	Quantity	Protective System Applied	Quantity (Sq Ft)
1	Epoxy Wearing Surface	Wearing Surface	656 Square Feet		
4	Movable Bearing	Movable Bearing	4 Each	Unknow	4
2	Concrete Railing	Reinforced Concrete Bridge Railing	102 Feet		
4	Prestressed Concrete Girder	Prestressed Concrete Open Girder/Beam	200 Feet		
1	Reinforced Concrete Deck	Reinforced Concrete Deck	1479 Square Feet		
1	Standard Joint	Pourable Joint Seal	32 Feet		
4	Fixed Bearing	Fixed Bearing	4 Each	Unknow	4

Span Number 25

Span Length 50.4170

Skew 90.0000

Number of Items	Type of Component	Element Name	Quantity	Protective System Applied	Quantity (Sq Ft)
4	Movable Bearing	Movable Bearing	4 Each	Unknow	4
1	Standard Joint	Pourable Joint Seal	32 Feet		
2	Concrete Railing	Reinforced Concrete Bridge Railing	102 Feet		
1	Epoxy Wearing Surface	Wearing Surface	656 Square Feet		
1	Reinforced Concrete Deck	Reinforced Concrete Deck	1479 Square Feet		
4	Prestressed Concrete Girder	Prestressed Concrete Open Girder/Beam	200 Feet		
4	Fixed Bearing	Fixed Bearing	4 Each	Unknow	4

Span Number 26

Span Length 50.4170

Skew 90.0000

Number of Items	Type of Component	Element Name	Quantity	Protective System Applied	Quantity (Sq Ft)
2	Concrete Railing	Reinforced Concrete Bridge Railing	102 Feet		
4	Fixed Bearing	Fixed Bearing	4 Each	Unknow	4
1	Epoxy Wearing Surface	Wearing Surface	656 Square Feet		

Superstructure Build Details

4	Prestressed Concrete Girder	Prestressed Concrete Open Girder/Beam	200	Feet		
1	Reinforced Concrete Deck	Reinforced Concrete Deck	1479	Square Feet		
4	Movable Bearing	Movable Bearing	4	Each	Unknow	4
1	Standard Joint	Pourable Joint Seal	32	Feet		

Span Number 27

Span Length 50.4170

Skew 90.0000

Number of Items	Type of Component	Element Name	Quantity		Protective System Applied	Quantity (Sq Ft)
4	Movable Bearing	Movable Bearing	4	Each	Unknow	4
1	Reinforced Concrete Deck	Reinforced Concrete Deck	1479	Square Feet		
1	Standard Joint	Pourable Joint Seal	32	Feet		
2	Concrete Railing	Reinforced Concrete Bridge Railing	102	Feet		
1	Epoxy Wearing Surface	Wearing Surface	656	Square Feet		
4	Fixed Bearing	Fixed Bearing	4	Each	Unknow	4
4	Prestressed Concrete Girder	Prestressed Concrete Open Girder/Beam	200	Feet		

Span Number 28

Span Length 50.4170

Skew 90.0000

Number of Items	Type of Component	Element Name	Quantity		Protective System Applied	Quantity (Sq Ft)
1	Standard Joint	Pourable Joint Seal	32	Feet		
4	Fixed Bearing	Fixed Bearing	4	Each	Unknow	4
1	Reinforced Concrete Deck Slab	Reinforced Concrete Slabs	1479	Square Feet		
1	Epoxy Wearing Surface	Wearing Surface	656	Square Feet		
4	Prestressed Concrete Girder	Prestressed Concrete Open Girder/Beam	200	Feet		
2	Concrete Railing	Reinforced Concrete Bridge Railing	102	Feet		
4	Movable Bearing	Movable Bearing	4	Each	Unknow	4

Span Number 29

Span Length 50.4170

Skew 90.0000

Superstructure Build Details

Number of Items	Type of Component	Element Name	Quantity	Protective System Applied	Quantity (Sq Ft)
1	Epoxy Wearing Surface	Wearing Surface	656 Square Feet		
1	Reinforced Concrete Deck	Reinforced Concrete Deck	1479 Square Feet		
2	Concrete Railing	Reinforced Concrete Bridge Railing	102 Feet		
4	Fixed Bearing	Fixed Bearing	4 Each	Unknow	4
4	Prestressed Concrete Girder	Prestressed Concrete Open Girder/Beam	200 Feet		
4	Movable Bearing	Movable Bearing	4 Each	Unknow	4
1	Standard Joint	Pourable Joint Seal	32 Feet		

Span Number 30

Span Length 50.4170

Skew 90.0000

Number of Items	Type of Component	Element Name	Quantity	Protective System Applied	Quantity (Sq Ft)
1	Epoxy Wearing Surface	Wearing Surface	656 Square Feet		
1	Reinforced Concrete Deck	Reinforced Concrete Deck	1479 Square Feet		
1	Standard Joint	Pourable Joint Seal	32 Feet		
2	Concrete Railing	Reinforced Concrete Bridge Railing	102 Feet		
4	Prestressed Concrete Girder	Prestressed Concrete Open Girder/Beam	200 Feet		
4	Movable Bearing	Movable Bearing	4 Each	Unknow	4
4	Fixed Bearing	Fixed Bearing	4 Each	Unknow	4

Span Number 31

Span Length 50.4170

Skew 90.0000

Number of Items	Type of Component	Element Name	Quantity	Protective System Applied	Quantity (Sq Ft)
2	Concrete Railing	Reinforced Concrete Bridge Railing	102 Feet		
1	Reinforced Concrete Deck	Reinforced Concrete Deck	1479 Square Feet		
1	Epoxy Wearing Surface	Wearing Surface	656 Square Feet		
4	Movable Bearing	Movable Bearing	4 Each	Unknow	4

Superstructure Build Details

1	Standard Joint	Pourable Joint Seal	32 Feet		
4	Fixed Bearing	Fixed Bearing	4 Each	Unknow	4
4	Prestressed Concrete Girder	Prestressed Concrete Open Girder/Beam	200 Feet		

Span Number 32

Span Length 50.4170

Skew 90.0000

Number of Items	Type of Component	Element Name	Quantity	Protective System Applied	Quantity (Sq Ft)
4	Prestressed Concrete Girder	Prestressed Concrete Open Girder/Beam	200 Feet		
2	Concrete Railing	Reinforced Concrete Bridge Railing	102 Feet		
1	Epoxy Wearing Surface	Wearing Surface	656 Square Feet		
4	Fixed Bearing	Fixed Bearing	4 Each	Unknow	4
4	Movable Bearing	Movable Bearing	4 Each	Unknow	4
1	Reinforced Concrete Deck	Reinforced Concrete Deck	1479 Square Feet		
1	Standard Joint	Pourable Joint Seal	32 Feet		

Span Number 33

Span Length 50.4170

Skew 90.0000

Number of Items	Type of Component	Element Name	Quantity	Protective System Applied	Quantity (Sq Ft)
4	Prestressed Concrete Girder	Prestressed Concrete Open Girder/Beam	200 Feet		
1	Reinforced Concrete Deck	Reinforced Concrete Deck	1479 Square Feet		
4	Fixed Bearing	Fixed Bearing	4 Each	Unknow	4
1	Epoxy Wearing Surface	Wearing Surface	656 Square Feet		
4	Movable Bearing	Movable Bearing	4 Each	Unknow	4
1	Standard Joint	Pourable Joint Seal	32 Feet		
2	Concrete Railing	Reinforced Concrete Bridge Railing	102 Feet		

Span Number 34

Span Length 50.4170

Skew 90.0000

Number of Items	Type of Component	Element Name	Quantity	Protective System Applied	Quantity (Sq Ft)
-----------------	-------------------	--------------	----------	---------------------------	------------------

Superstructure Build Details

1	Epoxy Wearing Surface	Wearing Surface	656	Square Feet		
1	Reinforced Concrete Deck	Reinforced Concrete Deck	1479	Square Feet		
2	Concrete Railing	Reinforced Concrete Bridge Railing	102	Feet		
4	Movable Bearing	Movable Bearing	4	Each	Unknow	4
4	Prestressed Concrete Girder	Prestressed Concrete Open Girder/Beam	200	Feet		
1	Standard Joint	Pourable Joint Seal	32	Feet		
4	Fixed Bearing	Fixed Bearing	4	Each	Unknow	4

Span Number 35

Span Length 50.4170

Skew 90.0000

Number of Items	Type of Component	Element Name	Quantity	Protective System Applied	Quantity (Sq Ft)
1	Epoxy Wearing Surface	Wearing Surface	656 Square Feet		
4	Fixed Bearing	Fixed Bearing	4 Each	Unknow	4
4	Movable Bearing	Movable Bearing	4 Each	Unknow	4
1	Reinforced Concrete Deck	Reinforced Concrete Deck	1479 Square Feet		
4	Prestressed Concrete Girder	Prestressed Concrete Open Girder/Beam	200 Feet		
1	Standard Joint	Pourable Joint Seal	32 Feet		
2	Concrete Railing	Reinforced Concrete Bridge Railing	102 Feet		

Span Number 36

Span Length 50.4170

Skew 90.0000

Number of Items	Type of Component	Element Name	Quantity	Protective System Applied	Quantity (Sq Ft)
1	Epoxy Wearing Surface	Wearing Surface	656 Square Feet		
4	Movable Bearing	Movable Bearing	4 Each	Unknow	4
1	Reinforced Concrete Deck	Reinforced Concrete Deck	1479 Square Feet		
2	Concrete Railing	Reinforced Concrete Bridge Railing	102 Feet		
4	Prestressed Concrete Girder	Prestressed Concrete Open Girder/Beam	200 Feet		

Superstructure Build Details

1	Standard Joint	Pourable Joint Seal	32 Feet		
4	Fixed Bearing	Fixed Bearing	4 Each	Unknow	4

Span Number 37

Span Length 50.4170

Skew 90.0000

Number of Items	Type of Component	Element Name	Quantity	Protective System Applied	Quantity (Sq Ft)
1	Epoxy Wearing Surface	Wearing Surface	656 Square Feet		
4	Fixed Bearing	Fixed Bearing	4 Each	Unknow	4
4	Movable Bearing	Movable Bearing	4 Each	Unknow	4
1	Standard Joint	Pourable Joint Seal	32 Feet		
4	Prestressed Concrete Girder	Prestressed Concrete Open Girder/Beam	200 Feet		
2	Concrete Railing	Reinforced Concrete Bridge Railing	102 Feet		
1	Reinforced Concrete Deck	Reinforced Concrete Deck	1479 Square Feet		

Span Number 38

Span Length 50.4170

Skew 90.0000

Number of Items	Type of Component	Element Name	Quantity	Protective System Applied	Quantity (Sq Ft)
1	Reinforced Concrete Deck	Reinforced Concrete Deck	1479 Square Feet		
2	Concrete Railing	Reinforced Concrete Bridge Railing	102 Feet		
1	Epoxy Wearing Surface	Wearing Surface	656 Square Feet		
1	Standard Joint	Pourable Joint Seal	32 Feet		
4	Prestressed Concrete Girder	Prestressed Concrete Open Girder/Beam	200 Feet		
4	Fixed Bearing	Fixed Bearing	4 Each	Unknow	4
4	Movable Bearing	Movable Bearing	4 Each	Unknow	4

Span Number 39

Span Length 50.4170

Skew 90.0000

Number of Items	Type of Component	Element Name	Quantity	Protective System Applied	Quantity (Sq Ft)
4	Prestressed Concrete Girder	Prestressed Concrete Open Girder/Beam	200 Feet		

Superstructure Build Details

1	Standard Joint	Pourable Joint Seal	32 Feet		
2	Concrete Railing	Reinforced Concrete Bridge Railing	102 Feet		
1	Epoxy Wearing Surface	Wearing Surface	656 Square Feet		
4	Movable Bearing	Movable Bearing	4 Each	Unknow	4
1	Reinforced Concrete Deck	Reinforced Concrete Deck	1479 Square Feet		
4	Fixed Bearing	Fixed Bearing	4 Each	Unknow	4

Span Number 40

Span Length 50.4170

Skew 90.0000

Number of Items	Type of Component	Element Name	Quantity	Protective System Applied	Quantity (Sq Ft)
4	Movable Bearing	Movable Bearing	4 Each	Unknow	4
4	Prestressed Concrete Girder	Prestressed Concrete Open Girder/Beam	200 Feet		
1	Reinforced Concrete Deck	Reinforced Concrete Deck	1479 Square Feet		
4	Fixed Bearing	Fixed Bearing	4 Each	Unknow	4
2	Concrete Railing	Reinforced Concrete Bridge Railing	102 Feet		
1	Epoxy Wearing Surface	Wearing Surface	656 Square Feet		
1	Standard Joint	Pourable Joint Seal	32 Feet		

Span Number 41

Span Length 50.4170

Skew 90.0000

Number of Items	Type of Component	Element Name	Quantity	Protective System Applied	Quantity (Sq Ft)
2	Concrete Railing	Reinforced Concrete Bridge Railing	102 Feet		
4	Fixed Bearing	Fixed Bearing	4 Each	Unknow	4
4	Prestressed Concrete Girder	Prestressed Concrete Open Girder/Beam	200 Feet		
1	Epoxy Wearing Surface	Wearing Surface	656 Square Feet		
4	Movable Bearing	Movable Bearing	4 Each	Unknow	4
1	Reinforced Concrete Deck	Reinforced Concrete Deck	1479 Square Feet		

Superstructure Build Details

1	Standard Joint	Pourable Joint Seal	32 Feet		
---	----------------	---------------------	---------	--	--

Span Number 42

Span Length 50.4170

Skew 90.0000

Number of Items	Type of Component	Element Name	Quantity	Protective System Applied	Quantity (Sq Ft)
4	Prestressed Concrete Girder	Prestressed Concrete Open Girder/Beam	200 Feet		
1	Standard Joint	Pourable Joint Seal	32 Feet		
2	Concrete Railing	Reinforced Concrete Bridge Railing	102 Feet		
4	Movable Bearing	Movable Bearing	4 Each	Unknow	4
1	Reinforced Concrete Deck	Reinforced Concrete Deck	1479 Square Feet		
4	Fixed Bearing	Fixed Bearing	4 Each	Unknow	4
1	Epoxy Wearing Surface	Wearing Surface	656 Square Feet		

Span Number 43

Span Length 50.4170

Skew 90.0000

Number of Items	Type of Component	Element Name	Quantity	Protective System Applied	Quantity (Sq Ft)
4	Movable Bearing	Movable Bearing	4 Each	Unknow	4
1	Standard Joint	Pourable Joint Seal	32 Feet		
2	Concrete Railing	Reinforced Concrete Bridge Railing	102 Feet		
4	Fixed Bearing	Fixed Bearing	4 Each	Unknow	4
1	Epoxy Wearing Surface	Wearing Surface	656 Square Feet		
4	Prestressed Concrete Girder	Prestressed Concrete Open Girder/Beam	200 Feet		
1	Reinforced Concrete Deck	Reinforced Concrete Deck	118 Square Feet		

Span Number 44

Span Length 50.4170

Skew 90.0000

Number of Items	Type of Component	Element Name	Quantity	Protective System Applied	Quantity (Sq Ft)
1	Epoxy Wearing Surface	Wearing Surface	656 Square Feet		
2	Concrete Railing	Reinforced Concrete Bridge Railing	102 Feet		

Superstructure Build Details

4	Fixed Bearing	Fixed Bearing	4	Each	Unknow	4
4	Movable Bearing	Movable Bearing	4	Each	Unknow	4
4	Prestressed Concrete Girder	Prestressed Concrete Open Girder/Beam	200	Feet		
1	Reinforced Concrete Deck	Reinforced Concrete Deck	1479	Square Feet		
1	Standard Joint	Pourable Joint Seal	32	Feet		

Span Number 45

Span Length 50.4170

Skew 90.0000

Number of Items	Type of Component	Element Name	Quantity	Protective System Applied	Quantity (Sq Ft)
1	Epoxy Wearing Surface	Wearing Surface	656 Square Feet		
4	Fixed Bearing	Fixed Bearing	4 Each	Unknow	4
1	Standard Joint	Pourable Joint Seal	32 Feet		
2	Concrete Railing	Reinforced Concrete Bridge Railing	102 Feet		
4	Movable Bearing	Movable Bearing	4 Each	Unknow	4
1	Reinforced Concrete Deck	Reinforced Concrete Deck	1479 Square Feet		
4	Prestressed Concrete Girder	Prestressed Concrete Open Girder/Beam	200 Feet		

Span Number 46

Span Length 50.4170

Skew 90.0000

Number of Items	Type of Component	Element Name	Quantity		Protective System Applied	Quantity (Sq Ft)
4	Fixed Bearing	Fixed Bearing	4	Each	Unknow	4
1	Epoxy Wearing Surface	Wearing Surface	656	Square Feet		
4	Prestressed Concrete Girder	Prestressed Concrete Open Girder/Beam	200	Feet		
1	Standard Joint	Pourable Joint Seal	32	Feet		
4	Movable Bearing	Movable Bearing	4	Each	Unknow	4
1	Reinforced Concrete Deck	Reinforced Concrete Deck	1479	Square Feet		
2	Concrete Railing	Reinforced Concrete Bridge Railing	102	Feet		

Superstructure Build Details

Span Number 47

Span Length 50.4170

Skew 90.0000

Number of Items	Type of Component	Element Name	Quantity		Protective System Applied	Quantity (Sq Ft)
4	Movable Bearing	Movable Bearing	4	Each	Unknow	4
1	Reinforced Concrete Deck	Reinforced Concrete Deck	1479	Square Feet		
1	Standard Joint	Pourable Joint Seal	32	Feet		
4	Fixed Bearing	Fixed Bearing	4	Each	Unknow	4
4	Prestressed Concrete Girder	Prestressed Concrete Open Girder/Beam	200	Feet		
1	Epoxy Wearing Surface	Wearing Surface	656	Square Feet		
2	Concrete Railing	Reinforced Concrete Bridge Railing	102	Feet		

Span Number 48

Span Length 50.4170

Skew 90.0000

Number of Items	Type of Component	Element Name	Quantity		Protective System Applied	Quantity (Sq Ft)
4	Movable Bearing	Movable Bearing	4	Each	Unknow	4
1	Standard Joint	Pourable Joint Seal	32	Feet		
4	Prestressed Concrete Girder	Prestressed Concrete Open Girder/Beam	200	Feet		
1	Reinforced Concrete Deck	Reinforced Concrete Deck	1479	Square Feet		
2	Concrete Railing	Reinforced Concrete Bridge Railing	102	Feet		
4	Fixed Bearing	Fixed Bearing	4	Each	Unknow	4

Span Number 49

Span Length 50.4170

Skew 90.0000

Number of Items	Type of Component	Element Name	Quantity		Protective System Applied	Quantity (Sq Ft)
1	Standard Joint	Pourable Joint Seal	32	Feet		
4	Prestressed Concrete Girder	Prestressed Concrete Open Girder/Beam	200	Feet		
4	Movable Bearing	Movable Bearing	4	Each	Unknow	4
1	Reinforced Concrete Deck	Reinforced Concrete Deck	1479	Square Feet		

Superstructure Build Details

2	Concrete Railing	Reinforced Concrete Bridge Railing	102 Feet		
4	Fixed Bearing	Fixed Bearing	4 Each	Unknown	4

Span Number 50 **Span Length** 50.4170 **Skew** 90.0000

Number of Items	Type of Component	Element Name	Quantity	Protective System Applied	Quantity (Sq Ft)
4	Movable Bearing	Movable Bearing	4 Each	Unknown	4
4	Prestressed Concrete Girder	Prestressed Concrete Open Girder/Beam	200 Feet		
1	Standard Joint	Pourable Joint Seal	32 Feet		
4	Fixed Bearing	Fixed Bearing	4 Each	Unknown	4
1	Reinforced Concrete Deck	Reinforced Concrete Deck	1479 Square Feet		
2	Concrete Railing	Reinforced Concrete Bridge Railing	102 Feet		

Span Number 51 **Span Length** 50.4170 **Skew** 90.0000

Number of Items	Type of Component	Element Name	Quantity	Protective System Applied	Quantity (Sq Ft)
4	Movable Bearing	Movable Bearing	4 Each	Unknown	4
1	Standard Joint	Pourable Joint Seal	32 Feet		
2	Concrete Railing	Reinforced Concrete Bridge Railing	102 Feet		
4	Fixed Bearing	Fixed Bearing	4 Each	Unknown	4
1	Reinforced Concrete Deck	Reinforced Concrete Deck	1479 Square Feet		
4	Prestressed Concrete Girder	Prestressed Concrete Open Girder/Beam	200 Feet		

Span Number 52 **Span Length** 50.4170 **Skew** 90.0000

Number of Items	Type of Component	Element Name	Quantity	Protective System Applied	Quantity (Sq Ft)
2	Concrete Railing	Reinforced Concrete Bridge Railing	102 Feet		
4	Movable Bearing	Movable Bearing	4 Each	Unknown	4
1	Reinforced Concrete Deck	Reinforced Concrete Deck	1479 Square Feet		

Superstructure Build Details

1	Standard Joint	Pourable Joint Seal	32 Feet		
4	Fixed Bearing	Fixed Bearing	4 Each	Unknow	4
4	Prestressed Concrete Girder	Prestressed Concrete Open Girder/Beam	200 Feet		

Span Number 53

Span Length 50.4170

Skew 90.0000

Number of Items	Type of Component	Element Name	Quantity	Protective System Applied	Quantity (Sq Ft)
4	Prestressed Concrete Girder	Prestressed Concrete Open Girder/Beam	200 Feet		
1	Standard Joint	Pourable Joint Seal	32 Feet		
4	Movable Bearing	Movable Bearing	4 Each	Unknow	4
2	Concrete Railing	Reinforced Concrete Bridge Railing	102 Feet		
4	Fixed Bearing	Fixed Bearing	4 Each	Unknow	4
1	Reinforced Concrete Deck	Reinforced Concrete Deck	1479 Square Feet		

Span Number 54

Span Length 50.4170

Skew 90.0000

Number of Items	Type of Component	Element Name	Quantity	Protective System Applied	Quantity (Sq Ft)
4	Prestressed Concrete Girder	Prestressed Concrete Open Girder/Beam	200 Feet		
2	Concrete Railing	Reinforced Concrete Bridge Railing	102 Feet		
4	Fixed Bearing	Fixed Bearing	4 Each	Unknow	4
1	Standard Joint	Pourable Joint Seal	32 Feet		
4	Movable Bearing	Movable Bearing	4 Each	Unknow	4
1	Reinforced Concrete Deck	Reinforced Concrete Deck	1479 Square Feet		

Span Number 55

Span Length 50.4170

Skew 90.0000

Number of Items	Type of Component	Element Name	Quantity	Protective System Applied	Quantity (Sq Ft)
1	Reinforced Concrete Deck	Reinforced Concrete Deck	1479 Square Feet		
4	Fixed Bearing	Fixed Bearing	4 Each	Unknow	4

Superstructure Build Details

4	Prestressed Concrete Girder	Prestressed Concrete Open Girder/Beam	200 Feet		
4	Movable Bearing	Movable Bearing	4 Each	Unknow	4
1	Standard Joint	Pourable Joint Seal	32 Feet		
2	Concrete Railing	Reinforced Concrete Bridge Railing	102 Feet		

Span Number 56

Span Length 50.4170

Skew 90.0000

Number of Items	Type of Component	Element Name	Quantity	Protective System Applied	Quantity (Sq Ft)
2	Concrete Railing	Reinforced Concrete Bridge Railing	102 Feet		
4	Prestressed Concrete Girder	Prestressed Concrete Open Girder/Beam	200 Feet		
4	Fixed Bearing	Fixed Bearing	4 Each	Unknow	4
4	Movable Bearing	Movable Bearing	4 Each	Unknow	4
1	Reinforced Concrete Deck	Reinforced Concrete Deck	1479 Square Feet		
1	Standard Joint	Pourable Joint Seal	32 Feet		

Span Number 57

Span Length 50.4170

Skew 90.0000

Number of Items	Type of Component	Element Name	Quantity	Protective System Applied	Quantity (Sq Ft)
4	Prestressed Concrete Girder	Prestressed Concrete Open Girder/Beam	200 Feet		
4	Movable Bearing	Movable Bearing	4 Each	Unknow	4
2	Concrete Railing	Reinforced Concrete Bridge Railing	102 Feet		
4	Fixed Bearing	Fixed Bearing	4 Each	Unknow	4
1	Reinforced Concrete Deck	Reinforced Concrete Deck	1479 Square Feet		
1	Standard Joint	Pourable Joint Seal	32 Feet		

Span Number 58

Span Length 50.4170

Skew 90.0000

Number of Items	Type of Component	Element Name	Quantity	Protective System Applied	Quantity (Sq Ft)
1	Reinforced Concrete Deck	Reinforced Concrete Deck	1479 Square Feet		

Superstructure Build Details

4	Movable Bearing	Movable Bearing	4	Each	Unknow	4
1	Standard Joint	Pourable Joint Seal	32	Feet		
2	Concrete Railing	Reinforced Concrete Bridge Railing	102	Feet		
4	Fixed Bearing	Fixed Bearing	4	Each	Unknow	4
4	Prestressed Concrete Girder	Prestressed Concrete Open Girder/Beam	200	Feet		

Span Number 59

Span Length 50.4170

Skew 90.0000

Number of Items	Type of Component	Element Name	Quantity	Protective System Applied	Quantity (Sq Ft)
2	Concrete Railing	Reinforced Concrete Bridge Railing	102 Feet		
4	Fixed Bearing	Fixed Bearing	4 Each	Unknow	4
4	Movable Bearing	Movable Bearing	4 Each	Unknow	4
4	Prestressed Concrete Girder	Prestressed Concrete Open Girder/Beam	200 Feet		
1	Reinforced Concrete Deck	Reinforced Concrete Deck	1479 Square Feet		
1	Standard Joint	Pourable Joint Seal	32 Feet		

Span Number 60

Span Length 50.4170

Skew 90.0000

Number of Items	Type of Component	Element Name	Quantity	Protective System Applied	Quantity (Sq Ft)
4	Prestressed Concrete Girder	Prestressed Concrete Open Girder/Beam	200 Feet		
4	Movable Bearing	Movable Bearing	4 Each	Unknow	4
1	Standard Joint	Pourable Joint Seal	32 Feet		
1	Reinforced Concrete Deck	Reinforced Concrete Deck	1479 Square Feet		
2	Concrete Railing	Reinforced Concrete Bridge Railing	102 Feet		
4	Fixed Bearing	Fixed Bearing	4 Each	Unknow	4

Span Number 61

Span Length 50.4170

Skew 90.0000

Number of Items	Type of Component	Element Name	Quantity	Protective System Applied	Quantity (Sq Ft)
-----------------	-------------------	--------------	----------	---------------------------	------------------

Superstructure Build Details

4	Prestressed Concrete Girder	Prestressed Concrete Open Girder/Beam	200	Feet		
1	Reinforced Concrete Deck	Reinforced Concrete Deck	1479	Square Feet		
1	Standard Joint	Pourable Joint Seal	32	Feet		
2	Concrete Railing	Reinforced Concrete Bridge Railing	102	Feet		
4	Fixed Bearing	Fixed Bearing	4	Each	Unknow	4
4	Movable Bearing	Movable Bearing	4	Each	Unknow	4

Span Number 62

Span Length 50.4170

Skew 0.0000

Number of Items	Type of Component	Element Name	Quantity	Protective System Applied	Quantity (Sq Ft)
4	Prestressed Concrete Girder	Prestressed Concrete Open Girder/Beam	200	Feet	
1	Reinforced Concrete Deck	Reinforced Concrete Deck	1479	Square Feet	
1	Standard Joint	Pourable Joint Seal	32	Feet	
4	Fixed Bearing	Fixed Bearing	4	Each	Unknow
4	Movable Bearing	Movable Bearing	4	Each	Unknow
2	Concrete Railing	Reinforced Concrete Bridge Railing	102	Feet	

Span Number 63

Span Length 50.4170

Skew 90.0000

Number of Items	Type of Component	Element Name	Quantity	Protective System Applied	Quantity (Sq Ft)
4	Prestressed Concrete Girder	Prestressed Concrete Open Girder/Beam	200	Feet	
1	Standard Joint	Pourable Joint Seal	32	Feet	
2	Concrete Railing	Reinforced Concrete Bridge Railing	102	Feet	
4	Fixed Bearing	Fixed Bearing	4	Each	Unknow
1	Reinforced Concrete Deck Slab	Reinforced Concrete Slabs	1479	Square Feet	
4	Movable Bearing	Movable Bearing	4	Each	Unknow

Span Number 64

Span Length 50.4170

Skew 90.0000

Superstructure Build Details

Number of Items	Type of Component	Element Name	Quantity	Protective System Applied	Quantity (Sq Ft)
4	Fixed Bearing	Fixed Bearing	4 Each	Unknow	4
1	Reinforced Concrete Deck	Reinforced Concrete Deck	1479 Square Feet		
1	Standard Joint	Pourable Joint Seal	32 Feet		
4	Prestressed Concrete Girder	Prestressed Concrete Open Girder/Beam	200 Feet		
2	Concrete Railing	Reinforced Concrete Bridge Railing	102 Feet		
4	Movable Bearing	Movable Bearing	4 Each	Unknow	4

Span Number 65

Span Length 50.4170

Skew 90.0000

Number of Items	Type of Component	Element Name	Quantity	Protective System Applied	Quantity (Sq Ft)
1	Reinforced Concrete Deck	Reinforced Concrete Deck	1479 Square Feet		
4	Fixed Bearing	Fixed Bearing	4 Each	Unknow	4
4	Prestressed Concrete Girder	Prestressed Concrete Open Girder/Beam	200 Feet		
4	Movable Bearing	Movable Bearing	4 Each	Unknow	4
1	Standard Joint	Pourable Joint Seal	32 Feet		
2	Concrete Railing	Reinforced Concrete Bridge Railing	102 Feet		

Span Number 66

Span Length 50.4170

Skew 90.0000

Number of Items	Type of Component	Element Name	Quantity	Protective System Applied	Quantity (Sq Ft)
2	Concrete Railing	Reinforced Concrete Bridge Railing	102 Feet		
4	Movable Bearing	Movable Bearing	4 Each	Unknow	4
4	Prestressed Concrete Girder	Prestressed Concrete Open Girder/Beam	200 Feet		
1	Reinforced Concrete Deck	Reinforced Concrete Deck	1479 Square Feet		
1	Standard Joint	Pourable Joint Seal	32 Feet		
4	Fixed Bearing	Fixed Bearing	4 Each	Unknow	4

Span Number 67

Span Length 50.4170

Skew 90.0000

Superstructure Build Details

Number of Items	Type of Component	Element Name	Quantity	Protective System Applied	Quantity (Sq Ft)
2	Concrete Railing	Reinforced Concrete Bridge Railing	102 Feet		
4	Prestressed Concrete Girder	Prestressed Concrete Open Girder/Beam	200 Feet		
1	Reinforced Concrete Deck	Reinforced Concrete Deck	1479 Square Feet		
4	Fixed Bearing	Fixed Bearing	4 Each	Unknow	4
4	Movable Bearing	Movable Bearing	4 Each	Unknow	4
1	Standard Joint	Pourable Joint Seal	32 Feet		

Span Number 68

Span Length 50.4170

Skew 90.0000

Number of Items	Type of Component	Element Name	Quantity	Protective System Applied	Quantity (Sq Ft)
4	Prestressed Concrete Girder	Prestressed Concrete Open Girder/Beam	200 Feet		
1	Standard Joint	Pourable Joint Seal	32 Feet		
2	Concrete Railing	Reinforced Concrete Bridge Railing	102 Feet		
8	Fixed Bearing	Fixed Bearing	8 Each	Unknow	8
1	Reinforced Concrete Deck	Reinforced Concrete Deck	1479 Square Feet		

Span Number 69

Span Length 50.4170

Skew 90.0000

Number of Items	Type of Component	Element Name	Quantity	Protective System Applied	Quantity (Sq Ft)
2	Concrete Railing	Reinforced Concrete Bridge Railing	102 Feet		
4	Fixed Bearing	Fixed Bearing	4 Each	Unknow	4
1	Reinforced Concrete Deck	Reinforced Concrete Deck	1479 Square Feet		
1	Standard Joint	Pourable Joint Seal	32 Feet		
4	Prestressed Concrete Girder	Prestressed Concrete Open Girder/Beam	200 Feet		
4	Movable Bearing	Movable Bearing	4 Each	Unknow	4

Span Number 70

Span Length 50.4170

Skew 90.0000

Superstructure Build Details

Number of Items	Type of Component	Element Name	Quantity	Protective System Applied	Quantity (Sq Ft)
4	Movable Bearing	Movable Bearing	4 Each	Unknow	4
2	Concrete Railing	Reinforced Concrete Bridge Railing	102 Feet		
4	Fixed Bearing	Fixed Bearing	4 Each	Unknow	4
1	Standard Joint	Pourable Joint Seal	32 Feet		
4	Prestressed Concrete Girder	Prestressed Concrete Open Girder/Beam	200 Feet		
1	Reinforced Concrete Deck	Reinforced Concrete Deck	1479 Square Feet		

Span Number 71

Span Length 50.4170

Skew 90.0000

Number of Items	Type of Component	Element Name	Quantity	Protective System Applied	Quantity (Sq Ft)
4	Movable Bearing	Movable Bearing	4 Each	Unknow	4
4	Fixed Bearing	Fixed Bearing	4 Each	Unknow	4
4	Prestressed Concrete Girder	Prestressed Concrete Open Girder/Beam	200 Feet		
2	Concrete Railing	Reinforced Concrete Bridge Railing	102 Feet		
1	Reinforced Concrete Deck	Reinforced Concrete Deck	1479 Square Feet		
1	Standard Joint	Pourable Joint Seal	32 Feet		

Span Number 72

Span Length 50.4170

Skew 90.0000

Number of Items	Type of Component	Element Name	Quantity	Protective System Applied	Quantity (Sq Ft)
1	Reinforced Concrete Deck	Reinforced Concrete Deck	1479 Square Feet		
2	Concrete Railing	Reinforced Concrete Bridge Railing	102 Feet		
4	Movable Bearing	Movable Bearing	4 Each	Unknow	4
4	Prestressed Concrete Girder	Prestressed Concrete Open Girder/Beam	200 Feet		
4	Fixed Bearing	Fixed Bearing	4 Each	Unknow	4
1	Standard Joint	Pourable Joint Seal	32 Feet		

Span Number 73

Span Length 50.4170

Skew 90.0000

Superstructure Build Details

Number of Items	Type of Component	Element Name	Quantity	Protective System Applied	Quantity (Sq Ft)
4	Prestressed Concrete Girder	Prestressed Concrete Open Girder/Beam	200 Feet		
1	Reinforced Concrete Deck	Reinforced Concrete Deck	1479 Square Feet		
4	Fixed Bearing	Fixed Bearing	4 Each	Unknow	4
4	Movable Bearing	Movable Bearing	4 Each	Unknow	4
1	Standard Joint	Pourable Joint Seal	32 Feet		
2	Concrete Railing	Reinforced Concrete Bridge Railing	102 Feet		

Span Number 74

Span Length 50.4170

Skew 90.0000

Number of Items	Type of Component	Element Name	Quantity	Protective System Applied	Quantity (Sq Ft)
4	Fixed Bearing	Fixed Bearing	4 Each	Unknow	4
1	Standard Joint	Pourable Joint Seal	32 Feet		
4	Prestressed Concrete Girder	Prestressed Concrete Open Girder/Beam	200 Feet		
2	Concrete Railing	Reinforced Concrete Bridge Railing	102 Feet		
4	Movable Bearing	Movable Bearing	4 Each	Unknow	4
1	Reinforced Concrete Deck	Reinforced Concrete Deck	1479 Square Feet		

Span Number 75

Span Length 50.4170

Skew 90.0000

Number of Items	Type of Component	Element Name	Quantity	Protective System Applied	Quantity (Sq Ft)
4	Fixed Bearing	Fixed Bearing	4 Each	Unknow	4
4	Prestressed Concrete Girder	Prestressed Concrete Open Girder/Beam	200 Feet		
2	Concrete Railing	Reinforced Concrete Bridge Railing	102 Feet		
4	Movable Bearing	Movable Bearing	4 Each	Unknow	4
1	Reinforced Concrete Deck	Reinforced Concrete Deck	1479 Square Feet		
1	Standard Joint	Pourable Joint Seal	32 Feet		

Superstructure Build Details

Span Number 76

Span Length 50.4170

Skew 90.0000

Number of Items	Type of Component	Element Name	Quantity	Protective System Applied	Quantity (Sq Ft)
4	Movable Bearing	Movable Bearing	4 Each	Unknow	4
4	Prestressed Concrete Girder	Prestressed Concrete Open Girder/Beam	200 Feet		
1	Reinforced Concrete Deck	Reinforced Concrete Deck	1479 Square Feet		
1	Standard Joint	Pourable Joint Seal	32 Feet		
2	Concrete Railing	Reinforced Concrete Bridge Railing	102 Feet		
4	Fixed Bearing	Fixed Bearing	4 Each	Unknow	4

Span Number 77

Span Length 50.4170

Skew 90.0000

Number of Items	Type of Component	Element Name	Quantity	Protective System Applied	Quantity (Sq Ft)
4	Movable Bearing	Movable Bearing	4 Each	Unknow	4
2	Concrete Railing	Reinforced Concrete Bridge Railing	102 Feet		
4	Fixed Bearing	Fixed Bearing	4 Each	Unknow	4
4	Prestressed Concrete Girder	Prestressed Concrete Open Girder/Beam	200 Feet		
1	Reinforced Concrete Deck	Reinforced Concrete Deck	1479 Square Feet		
1	Standard Joint	Pourable Joint Seal	32 Feet		

Span Number 78

Span Length 50.4170

Skew 90.0000

Number of Items	Type of Component	Element Name	Quantity	Protective System Applied	Quantity (Sq Ft)
4	Prestressed Concrete Girder	Prestressed Concrete Open Girder/Beam	200 Feet		
4	Fixed Bearing	Fixed Bearing	4 Each	Unknow	4
1	Reinforced Concrete Deck	Reinforced Concrete Deck	1479 Square Feet		
1	Standard Joint	Pourable Joint Seal	32 Feet		
4	Movable Bearing	Movable Bearing	4 Each	Unknow	4

Superstructure Build Details

2	Concrete Railing	Reinforced Concrete Bridge Railing	102 Feet		
---	------------------	------------------------------------	----------	--	--

Span Number 79

Span Length 50.4170

Skew 90.0000

Number of Items	Type of Component	Element Name	Quantity	Protective System Applied	Quantity (Sq Ft)
1	Reinforced Concrete Deck	Reinforced Concrete Deck	1479 Square Feet		
4	Fixed Bearing	Fixed Bearing	4 Each	Unknow	4
4	Movable Bearing	Movable Bearing	4 Each	Unknow	4
4	Prestressed Concrete Girder	Prestressed Concrete Open Girder/Beam	200 Feet		
1	Standard Joint	Pourable Joint Seal	32 Feet		
2	Concrete Railing	Reinforced Concrete Bridge Railing	102 Feet		

Span Number 80

Span Length 50.4170

Skew 90.0000

Number of Items	Type of Component	Element Name	Quantity	Protective System Applied	Quantity (Sq Ft)
4	Prestressed Concrete Girder	Prestressed Concrete Open Girder/Beam	200 Feet		
1	Standard Joint	Pourable Joint Seal	32 Feet		
2	Concrete Railing	Reinforced Concrete Bridge Railing	102 Feet		
4	Fixed Bearing	Fixed Bearing	4 Each	Unknow	4
4	Movable Bearing	Movable Bearing	4 Each	Unknow	4
1	Reinforced Concrete Deck	Reinforced Concrete Deck	1479 Square Feet		

Span Number 81

Span Length 50.4170

Skew 900.0000

Number of Items	Type of Component	Element Name	Quantity	Protective System Applied	Quantity (Sq Ft)
4	Fixed Bearing	Fixed Bearing	4 Each	Unknow	4
4	Movable Bearing	Movable Bearing	4 Each	Unknow	4
4	Prestressed Concrete Girder	Prestressed Concrete Open Girder/Beam	200 Feet		
1	Reinforced Concrete Deck	Reinforced Concrete Deck	1479 Square Feet		

Superstructure Build Details

1	Standard Joint	Pourable Joint Seal	32 Feet		
2	Concrete Railing	Reinforced Concrete Bridge Railing	102 Feet		

Span Number 82 **Span Length** 50.4170 **Skew** 90.0000

Number of Items	Type of Component	Element Name	Quantity	Protective System Applied	Quantity (Sq Ft)
4	Movable Bearing	Movable Bearing	4 Each	Unknow	4
1	Reinforced Concrete Deck	Reinforced Concrete Deck	1479 Square Feet		
2	Concrete Railing	Reinforced Concrete Bridge Railing	102 Feet		
4	Fixed Bearing	Fixed Bearing	4 Each	Unknow	4
4	Prestressed Concrete Girder	Prestressed Concrete Open Girder/Beam	200 Feet		
1	Standard Joint	Pourable Joint Seal	32 Feet		

Span Number 83 **Span Length** 50.4170 **Skew** 90.0000

Number of Items	Type of Component	Element Name	Quantity	Protective System Applied	Quantity (Sq Ft)
1	Reinforced Concrete Deck	Reinforced Concrete Deck	1479 Square Feet		
4	Prestressed Concrete Girder	Prestressed Concrete Open Girder/Beam	200 Feet		
1	Standard Joint	Pourable Joint Seal	32 Feet		
2	Concrete Railing	Reinforced Concrete Bridge Railing	102 Feet		
4	Movable Bearing	Movable Bearing	4 Each	Unknow	4
4	Fixed Bearing	Fixed Bearing	4 Each	Unknow	4

Span Number 84 **Span Length** 50.4170 **Skew** 90.0000

Number of Items	Type of Component	Element Name	Quantity	Protective System Applied	Quantity (Sq Ft)
4	Prestressed Concrete Girder	Prestressed Concrete Open Girder/Beam	200 Feet		
2	Concrete Railing	Reinforced Concrete Bridge Railing	102 Feet		
4	Fixed Bearing	Fixed Bearing	4 Each	Unknow	4

Superstructure Build Details

4	Movable Bearing	Movable Bearing	4	Each	Unknow	4
1	Reinforced Concrete Deck	Reinforced Concrete Deck	1479	Square Feet		
1	Standard Joint	Pourable Joint Seal	32	Feet		

Span Number 85

Span Length 50.4170

Skew 90.0000

Number of Items	Type of Component	Element Name	Quantity	Protective System Applied	Quantity (Sq Ft)
1	Reinforced Concrete Deck	Reinforced Concrete Deck	1479	Square Feet	
1	Standard Joint	Pourable Joint Seal	32	Feet	
4	Movable Bearing	Movable Bearing	4	Each	4
4	Prestressed Concrete Girder	Prestressed Concrete Open Girder/Beam	200	Feet	
2	Concrete Railing	Reinforced Concrete Bridge Railing	102	Feet	
4	Fixed Bearing	Fixed Bearing	4	Each	4

Span Number 86

Span Length 50.4170

Skew 90.0000

Number of Items	Type of Component	Element Name	Quantity	Protective System Applied	Quantity (Sq Ft)
4	Fixed Bearing	Fixed Bearing	4	Each	4
1	Standard Joint	Pourable Joint Seal	32	Feet	
2	Concrete Railing	Reinforced Concrete Bridge Railing	102	Feet	
4	Movable Bearing	Movable Bearing	4	Each	4
4	Prestressed Concrete Girder	Prestressed Concrete Open Girder/Beam	200	Feet	
1	Reinforced Concrete Deck	Reinforced Concrete Deck	1479	Square Feet	

Span Number 87

Span Length 50.4170

Skew 90.0000

Number of Items	Type of Component	Element Name	Quantity	Protective System Applied	Quantity (Sq Ft)
2	Concrete Railing	Reinforced Concrete Bridge Railing	102	Feet	
4	Prestressed Concrete Girder	Prestressed Concrete Open Girder/Beam	200	Feet	

Superstructure Build Details

4	Fixed Bearing	Fixed Bearing	4	Each	Unknow	4
4	Movable Bearing	Movable Bearing	4	Each	Unknow	4
1	Reinforced Concrete Deck	Reinforced Concrete Deck	1479	Square Feet		
1	Standard Joint	Pourable Joint Seal	32	Feet		

Span Number 88

Span Length 50.4170

Skew 90.0000

Number of Items	Type of Component	Element Name	Quantity	Protective System Applied	Quantity (Sq Ft)
2	Concrete Railing	Reinforced Concrete Bridge Railing	102 Feet		
1	Reinforced Concrete Deck	Reinforced Concrete Deck	1479 Square Feet		
4	Movable Bearing	Movable Bearing	4 Each	Unknow	4
4	Prestressed Concrete Girder	Prestressed Concrete Open Girder/Beam	200 Feet		
1	Standard Joint	Pourable Joint Seal	32 Feet		
4	Fixed Bearing	Fixed Bearing	4 Each	Unknow	4

Span Number 89

Span Length 50.4170

Skew 90.0000

Number of Items	Type of Component	Element Name	Quantity	Protective System Applied	Quantity (Sq Ft)
4	Fixed Bearing	Fixed Bearing	4 Each	Unknow	4
2	Concrete Railing	Reinforced Concrete Bridge Railing	102 Feet		
4	Movable Bearing	Movable Bearing	4 Each	Unknow	4
4	Prestressed Concrete Girder	Prestressed Concrete Open Girder/Beam	200 Feet		
1	Reinforced Concrete Deck	Reinforced Concrete Deck	1479 Square Feet		
1	Standard Joint	Pourable Joint Seal	32 Feet		

Span Number 90

Span Length 50.4170

Skew 90.0000

Number of Items	Type of Component	Element Name	Quantity	Protective System Applied	Quantity (Sq Ft)
1	Reinforced Concrete Deck	Reinforced Concrete Deck	1489 Square Feet		

Superstructure Build Details

4	Fixed Bearing	Fixed Bearing	4	Each	Unknow	4
1	Standard Joint	Pourable Joint Seal	32	Feet		
4	Movable Bearing	Movable Bearing	4	Each	Unknow	4
4	Prestressed Concrete Girder	Prestressed Concrete Open Girder/Beam	200	Feet		
2	Concrete Railing	Reinforced Concrete Bridge Railing	102	Feet		

Span Number 91

Span Length 50.4170

Skew 90.0000

Number of Items	Type of Component	Element Name	Quantity	Protective System Applied	Quantity (Sq Ft)
2	Concrete Railing	Reinforced Concrete Bridge Railing	102 Feet		
4	Prestressed Concrete Girder	Prestressed Concrete Open Girder/Beam	200 Feet		
1	Reinforced Concrete Deck	Reinforced Concrete Deck	1489 Square Feet		
1	Standard Joint	Pourable Joint Seal	32 Feet		
4	Fixed Bearing	Fixed Bearing	4 Each	Unknow	4
4	Movable Bearing	Movable Bearing	4 Each	Unknow	4

Span Number 92

Span Length 50.4170

Skew 90.0000

Number of Items	Type of Component	Element Name	Quantity	Protective System Applied	Quantity (Sq Ft)
1	Reinforced Concrete Deck	Reinforced Concrete Deck	1479 Square Feet		
2	Concrete Railing	Reinforced Concrete Bridge Railing	102 Feet		
4	Movable Bearing	Movable Bearing	4 Each	Unknow	4
4	Prestressed Concrete Girder	Prestressed Concrete Open Girder/Beam	200 Feet		
1	Standard Joint	Pourable Joint Seal	32 Feet		
4	Fixed Bearing	Fixed Bearing	4 Each	Unknow	4

Span Number 93

Span Length 50.4170

Skew 90.0000

Number of Items	Type of Component	Element Name	Quantity	Protective System Applied	Quantity (Sq Ft)
-----------------	-------------------	--------------	----------	---------------------------	------------------

Superstructure Build Details

2	Concrete Railing	Reinforced Concrete Bridge Railing	102	Feet		
4	Fixed Bearing	Fixed Bearing	4	Each	Unknow	4
4	Prestressed Concrete Girder	Prestressed Concrete Open Girder/Beam	200	Feet		
1	Reinforced Concrete Deck	Reinforced Concrete Deck	1479	Square Feet		
1	Standard Joint	Pourable Joint Seal	32	Feet		
4	Movable Bearing	Movable Bearing	4	Each	Unknow	4

Span Number 94

Span Length 50.4170

Skew 90.0000

Number of Items	Type of Component	Element Name	Quantity		Protective System Applied	Quantity (Sq Ft)
4	Movable Bearing	Movable Bearing	4	Each	Unknow	4
4	Prestressed Concrete Girder	Prestressed Concrete Open Girder/Beam	200	Feet		
1	Reinforced Concrete Deck	Reinforced Concrete Deck	1479	Square Feet		
4	Fixed Bearing	Fixed Bearing	4	Each	Unknow	4
2	Concrete Railing	Reinforced Concrete Bridge Railing	102	Feet		
1	Standard Joint	Pourable Joint Seal	32	Feet		

Span Number 95

Span Length 50.4170

Skew 90.0000

Number of Items	Type of Component	Element Name	Quantity		Protective System Applied	Quantity (Sq Ft)
4	Fixed Bearing	Fixed Bearing	4	Each	Unknow	4
1	Reinforced Concrete Deck	Reinforced Concrete Deck	1479	Square Feet		
4	Prestressed Concrete Girder	Prestressed Concrete Open Girder/Beam	200	Feet		
2	Concrete Railing	Reinforced Concrete Bridge Railing	102	Feet		
4	Movable Bearing	Movable Bearing	4	Each	Unknow	4
1	Standard Joint	Pourable Joint Seal	32	Feet		

Span Number 96

Span Length 50.4170

Skew 90.0000

Superstructure Build Details

Number of Items	Type of Component	Element Name	Quantity	Protective System Applied	Quantity (Sq Ft)
1	Standard Joint	Pourable Joint Seal	32 Feet		
4	Fixed Bearing	Fixed Bearing	4 Each	Unknow	4
4	Movable Bearing	Movable Bearing	4 Each	Unknow	4
1	Reinforced Concrete Deck	Reinforced Concrete Deck	1479 Square Feet		
2	Concrete Railing	Reinforced Concrete Bridge Railing	102 Feet		
4	Prestressed Concrete Girder	Prestressed Concrete Open Girder/Beam	200 Feet		

Span Number 97

Span Length 50.4170

Skew 90.0000

Number of Items	Type of Component	Element Name	Quantity	Protective System Applied	Quantity (Sq Ft)
2	Concrete Railing	Reinforced Concrete Bridge Railing	102 Feet		
4	Movable Bearing	Movable Bearing	4 Each	Unknow	4
4	Prestressed Concrete Girder	Prestressed Concrete Open Girder/Beam	200 Feet		
1	Reinforced Concrete Deck	Reinforced Concrete Deck	1479 Square Feet		
4	Fixed Bearing	Fixed Bearing	4 Each	Unknow	4
1	Standard Joint	Pourable Joint Seal	32 Feet		

Span Number 98

Span Length 50.4170

Skew 90.0000

Number of Items	Type of Component	Element Name	Quantity	Protective System Applied	Quantity (Sq Ft)
4	Prestressed Concrete Girder	Prestressed Concrete Open Girder/Beam	200 Feet		
2	Concrete Railing	Reinforced Concrete Bridge Railing	102 Feet		
4	Fixed Bearing	Fixed Bearing	4 Each	Unknow	4
4	Movable Bearing	Movable Bearing	4 Each	Unknow	4
1	Reinforced Concrete Deck	Reinforced Concrete Deck	1479 Square Feet		
1	Standard Joint	Pourable Joint Seal	32 Feet		

Span Number 99

Span Length 50.4170

Skew 90.0000

Superstructure Build Details

Number of Items	Type of Component	Element Name	Quantity	Protective System Applied	Quantity (Sq Ft)
4	Prestressed Concrete Girder	Prestressed Concrete Open Girder/Beam	200 Feet		
2	Concrete Railing	Reinforced Concrete Bridge Railing	102 Feet		
1	Reinforced Concrete Deck	Reinforced Concrete Deck	1479 Square Feet		
4	Fixed Bearing	Fixed Bearing	4 Each	Unknow	4
4	Movable Bearing	Movable Bearing	4 Each	Unknow	4
1	Standard Joint	Pourable Joint Seal	32 Feet		

Span Number 100

Span Length 50.4170

Skew 90.0000

Number of Items	Type of Component	Element Name	Quantity	Protective System Applied	Quantity (Sq Ft)
1	Standard Joint	Pourable Joint Seal	32 Feet		
2	Concrete Railing	Reinforced Concrete Bridge Railing	102 Feet		
4	Fixed Bearing	Fixed Bearing	4 Each	Unknow	4
4	Prestressed Concrete Girder	Prestressed Concrete Open Girder/Beam	200 Feet		
4	Movable Bearing	Movable Bearing	4 Each	Unknow	4
1	Reinforced Concrete Deck	Reinforced Concrete Deck	1479 Square Feet		

Span Number 101

Span Length 50.4170

Skew 90.0000

Number of Items	Type of Component	Element Name	Quantity	Protective System Applied	Quantity (Sq Ft)
1	Standard Joint	Pourable Joint Seal	32 Feet		
4	Fixed Bearing	Fixed Bearing	4 Each	Unknow	4
2	Concrete Railing	Reinforced Concrete Bridge Railing	102 Feet		
4	Movable Bearing	Movable Bearing	4 Each	Unknow	4
1	Reinforced Concrete Deck	Reinforced Concrete Deck	1479 Square Feet		
4	Prestressed Concrete Girder	Prestressed Concrete Open Girder/Beam	200 Feet		

Superstructure Build Details

Span Number 102

Span Length 50.4170

Skew 90.0000

Number of Items	Type of Component	Element Name	Quantity	Protective System Applied	Quantity (Sq Ft)
1	Reinforced Concrete Deck	Reinforced Concrete Deck	1479 Square Feet		
4	Fixed Bearing	Fixed Bearing	4 Each	Unknow	4
2	Concrete Railing	Reinforced Concrete Bridge Railing	102 Feet		
4	Movable Bearing	Movable Bearing	4 Each	Unknow	4
4	Prestressed Concrete Girder	Prestressed Concrete Open Girder/Beam	200 Feet		
1	Standard Joint	Pourable Joint Seal	32 Feet		

Span Number 103

Span Length 50.4170

Skew 90.0000

Number of Items	Type of Component	Element Name	Quantity	Protective System Applied	Quantity (Sq Ft)
2	Concrete Railing	Reinforced Concrete Bridge Railing	102 Feet		
4	Movable Bearing	Movable Bearing	4 Each	Unknow	4
1	Standard Joint	Pourable Joint Seal	32 Feet		
4	Fixed Bearing	Fixed Bearing	4 Each	Unknow	4
4	Prestressed Concrete Girder	Prestressed Concrete Open Girder/Beam	200 Feet		
1	Reinforced Concrete Deck	Reinforced Concrete Deck	1479 Square Feet		

Span Number 104

Span Length 50.4170

Skew 90.0000

Number of Items	Type of Component	Element Name	Quantity	Protective System Applied	Quantity (Sq Ft)
1	Reinforced Concrete Deck	Reinforced Concrete Deck	1479 Square Feet		
4	Movable Bearing	Movable Bearing	4 Each	Unknow	4
4	Prestressed Concrete Girder	Prestressed Concrete Open Girder/Beam	200 Feet		
1	Standard Joint	Pourable Joint Seal	32 Feet		
2	Concrete Railing	Reinforced Concrete Bridge Railing	102 Feet		

Superstructure Build Details

4	Fixed Bearing	Fixed Bearing	4	Each	Unknow	4
---	---------------	---------------	---	------	--------	---

Span Number 105

Span Length 50.4170

Skew 90.0000

Number of Items	Type of Component	Element Name	Quantity		Protective System Applied	Quantity (Sq Ft)
2	Concrete Railing	Reinforced Concrete Bridge Railing	102	Feet		
1	Standard Joint	Pourable Joint Seal	32	Feet		
1	Reinforced Concrete Deck	Reinforced Concrete Deck	1479	Square Feet		
4	Movable Bearing	Movable Bearing	4	Each	Unknow	4
4	Prestressed Concrete Girder	Prestressed Concrete Open Girder/Beam	200	Feet		
4	Fixed Bearing	Fixed Bearing	4	Each	Unknow	4

Span Number 106

Span Length 50.4170

Skew 90.0000

Number of Items	Type of Component	Element Name	Quantity		Protective System Applied	Quantity (Sq Ft)
4	Fixed Bearing	Fixed Bearing	4	Each	Unknow	4
4	Movable Bearing	Movable Bearing	4	Each	Unknow	4
4	Prestressed Concrete Girder	Prestressed Concrete Open Girder/Beam	200	Feet		
1	Standard Joint	Pourable Joint Seal	32	Feet		
1	Reinforced Concrete Deck	Reinforced Concrete Deck	1479	Square Feet		
2	Concrete Railing	Reinforced Concrete Bridge Railing	102	Feet		

Span Number 107

Span Length 50.4170

Skew 90.0000

Number of Items	Type of Component	Element Name	Quantity		Protective System Applied	Quantity (Sq Ft)
1	Standard Joint	Pourable Joint Seal	32	Feet		
1	Reinforced Concrete Deck	Reinforced Concrete Deck	1479	Square Feet		
2	Concrete Railing	Reinforced Concrete Bridge Railing	102	Feet		
4	Prestressed Concrete Girder	Prestressed Concrete Open Girder/Beam	200	Feet		

Superstructure Build Details

4	Fixed Bearing	Fixed Bearing	4	Each	Unknow	4
4	Movable Bearing	Movable Bearing	4	Each	Unknow	4

Span Number 108

Span Length 50.4170

Skew 90.0000

Number of Items	Type of Component	Element Name	Quantity		Protective System Applied	Quantity (Sq Ft)
4	Movable Bearing	Movable Bearing	4	Each	Unknow	4
1	Standard Joint	Pourable Joint Seal	32	Feet		
1	Reinforced Concrete Deck	Reinforced Concrete Deck	1479	Square Feet		
2	Concrete Railing	Reinforced Concrete Bridge Railing	102	Feet		
4	Fixed Bearing	Fixed Bearing	4	Each	Unknow	4
4	Prestressed Concrete Girder	Prestressed Concrete Open Girder/Beam	200	Feet		

Span Number 109

Span Length 50.4170

Skew 90.0000

Number of Items	Type of Component	Element Name	Quantity		Protective System Applied	Quantity (Sq Ft)
4	Fixed Bearing	Fixed Bearing	4	Each	Unknow	4
1	Reinforced Concrete Deck	Reinforced Concrete Deck	1479	Square Feet		
1	Standard Joint	Pourable Joint Seal	32	Feet		
4	Movable Bearing	Movable Bearing	4	Each	Unknow	4
4	Prestressed Concrete Girder	Prestressed Concrete Open Girder/Beam	200	Feet		
2	Concrete Railing	Reinforced Concrete Bridge Railing	102	Feet		

Span Number 110

Span Length 50.4170

Skew 90.0000

Number of Items	Type of Component	Element Name	Quantity		Protective System Applied	Quantity (Sq Ft)
4	Fixed Bearing	Fixed Bearing	4	Each	Unknow	4
1	Standard Joint	Pourable Joint Seal	32	Feet		
4	Prestressed Concrete Girder	Prestressed Concrete Open Girder/Beam	200	Feet		

Superstructure Build Details

2	Concrete Railing	Reinforced Concrete Bridge Railing	102 Feet		
4	Movable Bearing	Movable Bearing	4 Each	Unknow	4
1	Reinforced Concrete Deck	Reinforced Concrete Deck	1479 Square Feet		

Span Number 111

Span Length 50.4170

Skew 90.0000

Number of Items	Type of Component	Element Name	Quantity	Protective System Applied	Quantity (Sq Ft)
2	Concrete Railing	Reinforced Concrete Bridge Railing	102 Feet		
1	Standard Joint	Pourable Joint Seal	32 Feet		
4	Fixed Bearing	Fixed Bearing	4 Each	Unknow	4
4	Movable Bearing	Movable Bearing	4 Each	Unknow	4
4	Prestressed Concrete Girder	Prestressed Concrete Open Girder/Beam	200 Feet		
1	Reinforced Concrete Deck	Reinforced Concrete Deck	1479 Square Feet		

Span Number 112

Span Length 50.4170

Skew 90.0000

Number of Items	Type of Component	Element Name	Quantity	Protective System Applied	Quantity (Sq Ft)
4	Fixed Bearing	Fixed Bearing	4 Each	Unknow	4
1	Reinforced Concrete Deck	Reinforced Concrete Deck	1479 Square Feet		
1	Standard Joint	Pourable Joint Seal	32 Feet		
4	Movable Bearing	Movable Bearing	4 Each	Unknow	4
2	Concrete Railing	Reinforced Concrete Bridge Railing	102 Feet		
4	Prestressed Concrete Girder	Prestressed Concrete Open Girder/Beam	200 Feet		

Span Number 113

Span Length 52.0000

Skew 90.0000

Number of Items	Type of Component	Element Name	Quantity	Protective System Applied	Quantity (Sq Ft)
4	Prestressed Concrete Girder	Prestressed Concrete Open Girder/Beam	208 Feet		
1	Standard Joint	Pourable Joint Seal	32 Feet		

Superstructure Build Details

4	Fixed Bearing	Fixed Bearing	4	Each	Unknow	4
2	Concrete Railing	Reinforced Concrete Bridge Railing	104	Feet		
4	Movable Bearing	Movable Bearing	4	Each	Unknow	4
1	Epoxy Wearing Surface	Wearing Surface	676	Square Feet		
1	Reinforced Concrete Deck	Reinforced Concrete Deck	1526	Square Feet		

Span Number 114

Span Length 52.0000

Skew 90.0000

Number of Items	Type of Component	Element Name	Quantity	Protective System Applied	Quantity (Sq Ft)
2	Concrete Railing	Reinforced Concrete Bridge Railing	104 Feet		
4	Prestressed Concrete Girder	Prestressed Concrete Open Girder/Beam	208 Feet		
1	Standard Joint	Pourable Joint Seal	32 Feet		
4	Fixed Bearing	Fixed Bearing	4 Each	Unknow	4
1	Reinforced Concrete Deck	Reinforced Concrete Deck	1526 Square Feet		
1	Epoxy Wearing Surface	Wearing Surface	676 Square Feet		
4	Movable Bearing	Movable Bearing	4 Each	Unknow	4

Span Number 115

Span Length 50.4170

Skew 90.0000

Number of Items	Type of Component	Element Name	Quantity	Protective System Applied	Quantity (Sq Ft)
1	Epoxy Wearing Surface	Wearing Surface	1311 Square Feet		
4	Movable Bearing	Movable Bearing	4 Each	Unknow	4
1	Reinforced Concrete Deck	Reinforced Concrete Deck	1479 Square Feet		
1	Standard Joint	Pourable Joint Seal	32 Feet		
2	Concrete Railing	Reinforced Concrete Bridge Railing	102 Feet		
4	Fixed Bearing	Fixed Bearing	4 Each	Unknow	4
4	Prestressed Concrete Girder	Prestressed Concrete Open Girder/Beam	200 Feet		

Superstructure Build Details

Span Number 116

Span Length 130.0000

Skew 90.0000

Number of Items	Type of Component	Element Name	Quantity	Protective System Applied	Quantity (Sq Ft)
2	Steel Rail	Metal Bridge Railing	260 Feet	Organic Zinc Primer with Acrylic Topcoat	400
2	Plate Girder	Steel Open Girder/Beam	524 Feet	Organic Zinc Primer with Acrylic Topcoat	10580
4	Movable Bearing	Movable Bearing	4 Each	Unknow	4
1	Standard Joint	Pourable Joint Seal	0 Feet		
16	W Type Steel Floor Beam	Steel Floor Beam	512 Feet	Unknow	5892
1	Epoxy Wearing Surface	Wearing Surface	4063 Square Feet		
1	Steel Deck with Fill Grid	Steel Deck with Concrete Filled Grid	4063 Square Feet		
6	W Beam Stringer	Steel Stringer	1566 Feet	Unknow	7756

Span Number 117

Span Length 130.0000

Skew 90.0000

Number of Items	Type of Component	Element Name	Quantity	Protective System Applied	Quantity (Sq Ft)
2	Steel Rail	Metal Bridge Railing	260 Feet	Organic Zinc Primer with Acrylic Topcoat	200
1	Steel Deck with Fill Grid	Steel Deck with Concrete Filled Grid	4063 Square Feet		
1	Epoxy Wearing Surface	Wearing Surface	4063 Square Feet		

Span Number 118

Span Length 50.4170

Skew 90.0000

Number of Items	Type of Component	Element Name	Quantity	Protective System Applied	Quantity (Sq Ft)
1	Epoxy Wearing Surface	Wearing Surface	1311 Square Feet		
1	Reinforced Concrete Deck	Reinforced Concrete Deck	1479 Square Feet		
4	Fixed Bearing	Fixed Bearing	4 Each	Unknow	4
4	Movable Bearing	Movable Bearing	4 Each	Unknow	4
4	Prestressed Concrete Girder	Prestressed Concrete Open Girder/Beam	204 Feet		
1	Standard Joint	Pourable Joint Seal	32 Feet		

Superstructure Build Details

2	Concrete Railing	Reinforced Concrete Bridge Railing	102 Feet		
---	------------------	------------------------------------	----------	--	--

Span Number 119

Span Length 50.4170

Skew 90.0000

Number of Items	Type of Component	Element Name	Quantity	Protective System Applied	Quantity (Sq Ft)
4	Movable Bearing	Movable Bearing	4 Each	Unknow	4
4	Prestressed Concrete Girder	Prestressed Concrete Open Girder/Beam	204 Feet		
1	Standard Joint	Pourable Joint Seal	32 Feet		
1	Reinforced Concrete Deck	Reinforced Concrete Deck	1479 Square Feet		
2	Concrete Railing	Reinforced Concrete Bridge Railing	102 Feet		
1	Epoxy Wearing Surface	Wearing Surface	1311 Square Feet		
4	Fixed Bearing	Fixed Bearing	4 Each	Unknow	4

Span Number 120

Span Length 52.0000

Skew 90.0000

Number of Items	Type of Component	Element Name	Quantity	Protective System Applied	Quantity (Sq Ft)
2	Concrete Railing	Reinforced Concrete Bridge Railing	104 Feet		
4	Movable Bearing	Movable Bearing	4 Each	Unknow	4
1	Standard Joint	Pourable Joint Seal	32 Feet		
4	Fixed Bearing	Fixed Bearing	4 Each	Unknow	4
1	Reinforced Concrete Deck	Reinforced Concrete Deck	1526 Square Feet		
4	Prestressed Concrete Girder	Prestressed Concrete Open Girder/Beam	208 Feet		
1	Epoxy Wearing Surface	Wearing Surface	1352 Square Feet		

Span Number 121

Span Length 52.0000

Skew 90.0000

Number of Items	Type of Component	Element Name	Quantity	Protective System Applied	Quantity (Sq Ft)
2	Concrete Railing	Reinforced Concrete Bridge Railing	104 Feet		
4	Fixed Bearing	Fixed Bearing	4 Each	Unknow	4

Superstructure Build Details

1	Epoxy Wearing Surface	Wearing Surface	1352 Square Feet		
4	Prestressed Concrete Girder	Prestressed Concrete Open Girder/Beam	208 Feet		
4	Movable Bearing	Movable Bearing	4 Each	Unknow	4
1	Reinforced Concrete Deck	Reinforced Concrete Deck	1526 Square Feet		
1	Standard Joint	Pourable Joint Seal	32 Feet		

Span Number 122

Span Length 50.4170

Skew 90.0000

Number of Items	Type of Component	Element Name	Quantity	Protective System Applied	Quantity (Sq Ft)
1	Standard Joint	Pourable Joint Seal	32 Feet		
1	Epoxy Wearing Surface	Wearing Surface	1311 Square Feet		
1	Reinforced Concrete Deck	Reinforced Concrete Deck	1479 Square Feet		
4	Movable Bearing	Movable Bearing	4 Each	Unknow	4
4	Prestressed Concrete Girder	Prestressed Concrete Open Girder/Beam	204 Feet		
2	Concrete Railing	Reinforced Concrete Bridge Railing	102 Feet		
4	Fixed Bearing	Fixed Bearing	4 Each	Unknow	4

Span Number 123

Span Length 50.4170

Skew 90.0000

Number of Items	Type of Component	Element Name	Quantity	Protective System Applied	Quantity (Sq Ft)
4	Fixed Bearing	Fixed Bearing	4 Each	Unknow	4
1	Epoxy Wearing Surface	Wearing Surface	1311 Square Feet		
1	Reinforced Concrete Deck	Reinforced Concrete Deck	1479 Square Feet		
4	Movable Bearing	Movable Bearing	4 Each	Unknow	4
4	Prestressed Concrete Girder	Prestressed Concrete Open Girder/Beam	204 Feet		
2	Concrete Railing	Reinforced Concrete Bridge Railing	102 Feet		
1	Standard Joint	Pourable Joint Seal	32 Feet		

Superstructure Build Details

Span Number 124

Span Length 50.5170

Skew 90.0000

Number of Items	Type of Component	Element Name	Quantity	Protective System Applied	Quantity (Sq Ft)
4	Movable Bearing	Movable Bearing	4 Each	Unknow	4
4	Fixed Bearing	Fixed Bearing	4 Each	Unknow	4
1	Epoxy Wearing Surface	Wearing Surface	1314 Square Feet		
4	Prestressed Concrete Girder	Prestressed Concrete Open Girder/Beam	204 Feet		
1	Reinforced Concrete Deck	Reinforced Concrete Deck	1482 Square Feet		
2	Concrete Railing	Reinforced Concrete Bridge Railing	102 Feet		
1	Standard Joint	Pourable Joint Seal	32 Feet		

Span Number 125

Span Length 50.4170

Skew 90.0000

Number of Items	Type of Component	Element Name	Quantity	Protective System Applied	Quantity (Sq Ft)
1	Standard Joint	Pourable Joint Seal	132 Feet		
2	Concrete Railing	Reinforced Concrete Bridge Railing	102 Feet		
4	Prestressed Concrete Girder	Prestressed Concrete Open Girder/Beam	204 Feet		
1	Epoxy Wearing Surface	Wearing Surface	1311 Square Feet		
4	Fixed Bearing	Fixed Bearing	4 Each	Unknow	4
4	Movable Bearing	Movable Bearing	4 Each	Unknow	4
1	Reinforced Concrete Deck	Reinforced Concrete Deck	1479 Square Feet		

Span Number 126

Span Length 50.4170

Skew 90.0000

Number of Items	Type of Component	Element Name	Quantity	Protective System Applied	Quantity (Sq Ft)
1	Epoxy Wearing Surface	Wearing Surface	1311 Square Feet		
4	Prestressed Concrete Girder	Prestressed Concrete Open Girder/Beam	204 Feet		
2	Concrete Railing	Reinforced Concrete Bridge Railing	102 Feet		

Superstructure Build Details

4	Fixed Bearing	Fixed Bearing	4	Each	Unknow	4
4	Movable Bearing	Movable Bearing	4	Each	Unknow	4
1	Reinforced Concrete Deck	Reinforced Concrete Deck	1479	Square Feet		
1	Standard Joint	Pourable Joint Seal	32	Feet		

Span Number 127

Span Length 50.4170

Skew 90.0000

Number of Items	Type of Component	Element Name	Quantity		Protective System Applied	Quantity (Sq Ft)
4	Movable Bearing	Movable Bearing	4	Each	Unknow	4
1	Reinforced Concrete Deck	Reinforced Concrete Deck	1479	Square Feet		
1	Standard Joint	Pourable Joint Seal	32	Feet		
1	Epoxy Wearing Surface	Wearing Surface	1311	Square Feet		
4	Prestressed Concrete Girder	Prestressed Concrete Open Girder/Beam	204	Feet		
2	Concrete Railing	Reinforced Concrete Bridge Railing	102	Feet		
4	Fixed Bearing	Fixed Bearing	4	Each	Unknow	4

Span Number 128

Span Length 50.4170

Skew 90.0000

Number of Items	Type of Component	Element Name	Quantity		Protective System Applied	Quantity (Sq Ft)
4	Movable Bearing	Movable Bearing	4	Each	Unknow	4
2	Concrete Railing	Reinforced Concrete Bridge Railing	102	Feet		
4	Fixed Bearing	Fixed Bearing	4	Each	Unknow	4
1	Standard Joint	Pourable Joint Seal	32	Feet		
1	Epoxy Wearing Surface	Wearing Surface	1311	Square Feet		
4	Prestressed Concrete Girder	Prestressed Concrete Open Girder/Beam	204	Feet		
1	Reinforced Concrete Deck	Reinforced Concrete Deck	1479	Square Feet		

Span Number 129

Span Length 50.4170

Skew 90.0000

Superstructure Build Details

Number of Items	Type of Component	Element Name	Quantity	Protective System Applied	Quantity (Sq Ft)
2	Concrete Railing	Reinforced Concrete Bridge Railing	102 Feet		
1	Epoxy Wearing Surface	Wearing Surface	1311 Square Feet		
4	Movable Bearing	Movable Bearing	4 Each	Unknow	4
1	Reinforced Concrete Deck	Reinforced Concrete Deck	1479 Square Feet		
4	Prestressed Concrete Girder	Prestressed Concrete Open Girder/Beam	204 Feet		
4	Fixed Bearing	Fixed Bearing	4 Each	Unknow	4
1	Standard Joint	Pourable Joint Seal	32 Feet		

Span Number 130

Span Length 50.4170

Skew 90.0000

Number of Items	Type of Component	Element Name	Quantity	Protective System Applied	Quantity (Sq Ft)
2	Concrete Railing	Reinforced Concrete Bridge Railing	102 Feet		
4	Movable Bearing	Movable Bearing	4 Each	Unknow	4
1	Standard Joint	Pourable Joint Seal	32 Feet		
1	Epoxy Wearing Surface	Wearing Surface	1311 Square Feet		
4	Prestressed Concrete Girder	Prestressed Concrete Open Girder/Beam	204 Feet		
1	Reinforced Concrete Deck	Reinforced Concrete Deck	1479 Square Feet		
4	Fixed Bearing	Fixed Bearing	4 Each	Unknow	4

Span Number 131

Span Length 50.4170

Skew 90.0000

Number of Items	Type of Component	Element Name	Quantity	Protective System Applied	Quantity (Sq Ft)
4	Movable Bearing	Movable Bearing	4 Each	Unknow	4
1	Reinforced Concrete Deck	Reinforced Concrete Deck	1479 Square Feet		
1	Standard Joint	Pourable Joint Seal	32 Feet		
4	Fixed Bearing	Fixed Bearing	4 Each	Unknow	4

Superstructure Build Details

2	Concrete Railing	Reinforced Concrete Bridge Railing	102 Feet		
1	Epoxy Wearing Surface	Wearing Surface	1311 Square Feet		
4	Prestressed Concrete Girder	Prestressed Concrete Open Girder/Beam	204 Feet		

Span Number 132

Span Length 50.4170

Skew 90.0000

Number of Items	Type of Component	Element Name	Quantity	Protective System Applied	Quantity (Sq Ft)
4	Fixed Bearing	Fixed Bearing	4 Each	Unknow	4
4	Movable Bearing	Movable Bearing	4 Each	Unknow	4
1	Reinforced Concrete Deck	Reinforced Concrete Deck	1479 Square Feet		
1	Standard Joint	Pourable Joint Seal	32 Feet		
1	Epoxy Wearing Surface	Wearing Surface	1311 Square Feet		
4	Prestressed Concrete Girder	Prestressed Concrete Open Girder/Beam	204 Feet		
2	Concrete Railing	Reinforced Concrete Bridge Railing	102 Feet		

Span Number 133

Span Length 50.4170

Skew 90.0000

Number of Items	Type of Component	Element Name	Quantity	Protective System Applied	Quantity (Sq Ft)
2	Concrete Railing	Reinforced Concrete Bridge Railing	102 Feet		
4	Fixed Bearing	Fixed Bearing	4 Each	Unknow	4
1	Epoxy Wearing Surface	Wearing Surface	1311 Square Feet		
4	Prestressed Concrete Girder	Prestressed Concrete Open Girder/Beam	204 Feet		
1	Standard Joint	Pourable Joint Seal	32 Feet		
1	Reinforced Concrete Deck	Reinforced Concrete Deck	1479 Square Feet		
4	Movable Bearing	Movable Bearing	4 Each	Unknow	4

Span Number 134

Span Length 50.4170

Skew 90.0000

Number of Items	Type of Component	Element Name	Quantity	Protective System Applied	Quantity (Sq Ft)
-----------------	-------------------	--------------	----------	---------------------------	------------------

Superstructure Build Details

1	Reinforced Concrete Deck	Reinforced Concrete Deck	1479	Square Feet		
4	Fixed Bearing	Fixed Bearing	4	Each	Unknow	4
4	Movable Bearing	Movable Bearing	4	Each	Unknow	4
1	Standard Joint	Pourable Joint Seal	32	Feet		
2	Concrete Railing	Reinforced Concrete Bridge Railing	102	Feet		
1	Epoxy Wearing Surface	Wearing Surface	1311	Square Feet		
4	Prestressed Concrete Girder	Prestressed Concrete Open Girder/Beam	204	Feet		

Span Number 135

Span Length 50.4170

Skew 90.0000

Number of Items	Type of Component	Element Name	Quantity	Protective System Applied	Quantity (Sq Ft)
2	Concrete Railing	Reinforced Concrete Bridge Railing	102 Feet		
4	Movable Bearing	Movable Bearing	4 Each	Unknow	4
1	Epoxy Wearing Surface	Wearing Surface	1311 Square Feet		
4	Prestressed Concrete Girder	Prestressed Concrete Open Girder/Beam	204 Feet		
1	Reinforced Concrete Deck	Reinforced Concrete Deck	1479 Square Feet		
1	Standard Joint	Pourable Joint Seal	32 Feet		
4	Fixed Bearing	Fixed Bearing	4 Each	Unknow	4

Span Number 136

Span Length 50.4170

Skew 90.0000

Number of Items	Type of Component	Element Name	Quantity	Protective System Applied	Quantity (Sq Ft)
4	Movable Bearing	Movable Bearing	4 Each	Unknow	4
1	Epoxy Wearing Surface	Wearing Surface	1311 Square Feet		
4	Prestressed Concrete Girder	Prestressed Concrete Open Girder/Beam	204 Feet		
1	Reinforced Concrete Deck	Reinforced Concrete Deck	1479 Square Feet		
1	Standard Joint	Pourable Joint Seal	32 Feet		

Superstructure Build Details

2	Concrete Railing	Reinforced Concrete Bridge Railing	102 Feet		
4	Fixed Bearing	Fixed Bearing	4 Each	Unknow	4

Span Number 137

Span Length 50.4170

Skew 90.0000

Number of Items	Type of Component	Element Name	Quantity	Protective System Applied	Quantity (Sq Ft)
2	Concrete Railing	Reinforced Concrete Bridge Railing	102 Feet		
4	Fixed Bearing	Fixed Bearing	4 Each	Unknow	4
1	Epoxy Wearing Surface	Wearing Surface	1311 Square Feet		
1	Standard Joint	Pourable Joint Seal	32 Feet		
1	Reinforced Concrete Deck	Reinforced Concrete Deck	1479 Square Feet		
4	Movable Bearing	Movable Bearing	4 Each	Unknow	4
4	Prestressed Concrete Girder	Prestressed Concrete Open Girder/Beam	204 Feet		

Span Number 138

Span Length 50.4170

Skew 90.0000

Number of Items	Type of Component	Element Name	Quantity	Protective System Applied	Quantity (Sq Ft)
4	Prestressed Concrete Girder	Prestressed Concrete Open Girder/Beam	204 Feet		
4	Fixed Bearing	Fixed Bearing	4 Each	Unknow	4
4	Movable Bearing	Movable Bearing	4 Each	Unknow	4
2	Concrete Railing	Reinforced Concrete Bridge Railing	102 Feet		
1	Epoxy Wearing Surface	Wearing Surface	1311 Square Feet		
1	Reinforced Concrete Deck	Reinforced Concrete Deck	1479 Square Feet		
1	Standard Joint	Pourable Joint Seal	32 Feet		

Span Number 139

Span Length 50.4170

Skew 90.0000

Number of Items	Type of Component	Element Name	Quantity	Protective System Applied	Quantity (Sq Ft)
1	Reinforced Concrete Deck	Reinforced Concrete Deck	1479 Square Feet		

Superstructure Build Details

4	Prestressed Concrete Girder	Prestressed Concrete Open Girder/Beam	204	Feet		
1	Epoxy Wearing Surface	Wearing Surface	1311	Square Feet		
4	Movable Bearing	Movable Bearing	4	Each	Unknow	4
1	Standard Joint	Pourable Joint Seal	32	Feet		
2	Concrete Railing	Reinforced Concrete Bridge Railing	102	Feet		
4	Fixed Bearing	Fixed Bearing	4	Each	Unknow	4

Span Number 140

Span Length 50.4170

Skew 90.0000

Number of Items	Type of Component	Element Name	Quantity	Protective System Applied	Quantity (Sq Ft)
1	Standard Joint	Pourable Joint Seal	32 Feet		
1	Reinforced Concrete Deck	Reinforced Concrete Deck	1479 Square Feet		
2	Concrete Railing	Reinforced Concrete Bridge Railing	102 Feet		
4	Fixed Bearing	Fixed Bearing	4 Each	Enamel	4
1	Epoxy Wearing Surface	Wearing Surface	1311 Square Feet		
4	Movable Bearing	Movable Bearing	4 Each	Unknow	4
4	Prestressed Concrete Girder	Prestressed Concrete Open Girder/Beam	204 Feet		

Span Number 141

Span Length 50.4170

Skew 90.0000

Number of Items	Type of Component	Element Name	Quantity	Protective System Applied	Quantity (Sq Ft)
4	Prestressed Concrete Girder	Prestressed Concrete Open Girder/Beam	204 Feet		
4	Movable Bearing	Movable Bearing	4 Each	Unknow	4
2	Concrete Railing	Reinforced Concrete Bridge Railing	102 Feet		
4	Fixed Bearing	Fixed Bearing	4 Each	Unknow	4
1	Epoxy Wearing Surface	Wearing Surface	1311 Square Feet		
1	Reinforced Concrete Deck	Reinforced Concrete Deck	1479 Square Feet		

Superstructure Build Details

1	Standard Joint	Pourable Joint Seal	32	Feet		
---	----------------	---------------------	----	------	--	--

Span Number 142 **Span Length** 50.4170 **Skew** 90.0000

Number of Items	Type of Component	Element Name	Quantity	Protective System Applied	Quantity (Sq Ft)
1	Epoxy Wearing Surface	Wearing Surface	1311 Square Feet		
1	Reinforced Concrete Deck	Reinforced Concrete Deck	1479 Square Feet		
4	Prestressed Concrete Girder	Prestressed Concrete Open Girder/Beam	204 Feet		
1	Standard Joint	Pourable Joint Seal	32 Feet		
4	Fixed Bearing	Fixed Bearing	4 Each	Unknow	4
4	Movable Bearing	Movable Bearing	4 Each	Unknow	4
2	Concrete Railing	Reinforced Concrete Bridge Railing	102 Feet		

Span Number 143 **Span Length** 50.4170 **Skew** 90.0000

Number of Items	Type of Component	Element Name	Quantity	Protective System Applied	Quantity (Sq Ft)
1	Standard Joint	Pourable Joint Seal	32 Feet		
2	Concrete Railing	Reinforced Concrete Bridge Railing	102 Feet		
4	Fixed Bearing	Fixed Bearing	4 Each	Unknow	4
1	Epoxy Wearing Surface	Wearing Surface	1311 Square Feet		
4	Movable Bearing	Movable Bearing	4 Each	Unknow	4
4	Prestressed Concrete Girder	Prestressed Concrete Open Girder/Beam	204 Feet		
1	Reinforced Concrete Deck	Reinforced Concrete Deck	1479 Square Feet		

Span Number 144 **Span Length** 50.4170 **Skew** 90.0000

Number of Items	Type of Component	Element Name	Quantity	Protective System Applied	Quantity (Sq Ft)
4	Prestressed Concrete Girder	Prestressed Concrete Open Girder/Beam	204 Feet		
1	Epoxy Wearing Surface	Wearing Surface	1311 Square Feet		

Superstructure Build Details

2	Concrete Railing	Reinforced Concrete Bridge Railing	102 Feet		
4	Movable Bearing	Movable Bearing	4 Each	Unknow	4
1	Reinforced Concrete Deck	Reinforced Concrete Deck	1479 Square Feet		
4	Fixed Bearing	Fixed Bearing	4 Each	Unknow	4
1	Standard Joint	Pourable Joint Seal	32 Feet		

Span Number 145

Span Length 50.4170

Skew 90.0000

Number of Items	Type of Component	Element Name	Quantity	Protective System Applied	Quantity (Sq Ft)
1	Reinforced Concrete Deck	Reinforced Concrete Deck	1479 Square Feet		
1	Epoxy Wearing Surface	Wearing Surface	1311 Square Feet		
2	Concrete Railing	Reinforced Concrete Bridge Railing	102 Feet		
4	Fixed Bearing	Fixed Bearing	4 Each	Unknow	4
4	Movable Bearing	Movable Bearing	4 Each	Unknow	4
1	Standard Joint	Pourable Joint Seal	32 Feet		
4	Prestressed Concrete Girder	Prestressed Concrete Open Girder/Beam	204 Feet		

Span Number 146

Span Length 50.4170

Skew 90.0000

Number of Items	Type of Component	Element Name	Quantity	Protective System Applied	Quantity (Sq Ft)
4	Fixed Bearing	Fixed Bearing	4 Each	Unknow	4
1	Standard Joint	Pourable Joint Seal	32 Feet		
1	Epoxy Wearing Surface	Wearing Surface	1311 Square Feet		
4	Movable Bearing	Movable Bearing	4 Each	Unknow	4
4	Prestressed Concrete Girder	Prestressed Concrete Open Girder/Beam	204 Feet		
1	Reinforced Concrete Deck	Reinforced Concrete Deck	1479 Square Feet		
2	Concrete Railing	Reinforced Concrete Bridge Railing	102 Feet		

Superstructure Build Details

Span Number 147

Span Length 50.4170

Skew 90.0000

Number of Items	Type of Component	Element Name	Quantity	Protective System Applied	Quantity (Sq Ft)
2	Concrete Railing	Reinforced Concrete Bridge Railing	102 Feet		
1	Standard Joint	Pourable Joint Seal	32 Feet		
4	Prestressed Concrete Girder	Prestressed Concrete Open Girder/Beam	204 Feet		
1	Reinforced Concrete Deck	Reinforced Concrete Deck	1479 Square Feet		
1	Epoxy Wearing Surface	Wearing Surface	1311 Square Feet		
5	Movable Bearing	Movable Bearing	5 Each	Unknow	5
5	Fixed Bearing	Fixed Bearing	5 Each	Unknow	5

Span Number 148

Span Length 50.4170

Skew 90.0000

Number of Items	Type of Component	Element Name	Quantity	Protective System Applied	Quantity (Sq Ft)
2	Concrete Railing	Reinforced Concrete Bridge Railing	102 Feet		
4	Movable Bearing	Movable Bearing	4 Each	Unknow	4
4	Prestressed Concrete Girder	Prestressed Concrete Open Girder/Beam	204 Feet		
1	Epoxy Wearing Surface	Wearing Surface	1311 Square Feet		
4	Fixed Bearing	Fixed Bearing	4 Each	Unknow	4
1	Reinforced Concrete Deck	Reinforced Concrete Deck	1479 Square Feet		
1	Standard Joint	Pourable Joint Seal	32 Feet		

Span Number 149

Span Length 50.4170

Skew 90.0000

Number of Items	Type of Component	Element Name	Quantity	Protective System Applied	Quantity (Sq Ft)
1	Epoxy Wearing Surface	Wearing Surface	1311 Square Feet		
1	Reinforced Concrete Deck	Reinforced Concrete Deck	1479 Square Feet		
2	Concrete Railing	Reinforced Concrete Bridge Railing	102 Feet		

Superstructure Build Details

4	Fixed Bearing	Fixed Bearing	4	Each	Unknow	4
4	Movable Bearing	Movable Bearing	4	Each	Unknow	4
1	Standard Joint	Pourable Joint Seal	32	Feet		
4	Prestressed Concrete Girder	Prestressed Concrete Open Girder/Beam	204	Feet		

Span Number 150

Span Length 50.4170

Skew 90.0000

Number of Items	Type of Component	Element Name	Quantity		Protective System Applied	Quantity (Sq Ft)
4	Fixed Bearing	Fixed Bearing	4	Each	Unknow	4
4	Movable Bearing	Movable Bearing	4	Each	Unknow	4
1	Reinforced Concrete Deck	Reinforced Concrete Deck	1479	Square Feet		
1	Epoxy Wearing Surface	Wearing Surface	1311	Square Feet		
4	Prestressed Concrete Girder	Prestressed Concrete Open Girder/Beam	204	Feet		
1	Standard Joint	Pourable Joint Seal	32	Feet		
2	Concrete Railing	Reinforced Concrete Bridge Railing	102	Feet		

Span Number 151

Span Length 50.4170

Skew 90.0000

Number of Items	Type of Component	Element Name	Quantity		Protective System Applied	Quantity (Sq Ft)
2	Concrete Railing	Reinforced Concrete Bridge Railing	102	Feet		
4	Movable Bearing	Movable Bearing	4	Each	Unknow	4
1	Reinforced Concrete Deck	Reinforced Concrete Deck	1479	Square Feet		
1	Standard Joint	Pourable Joint Seal	32	Feet		
4	Fixed Bearing	Fixed Bearing	4	Each	Unknow	4
1	Epoxy Wearing Surface	Wearing Surface	1311	Square Feet		
4	Prestressed Concrete Girder	Prestressed Concrete Open Girder/Beam	204	Feet		

Span Number 152

Span Length 50.4170

Skew 90.0000

Superstructure Build Details

Number of Items	Type of Component	Element Name	Quantity	Protective System Applied	Quantity (Sq Ft)
1	Epoxy Wearing Surface	Wearing Surface	1311 Square Feet		
4	Prestressed Concrete Girder	Prestressed Concrete Open Girder/Beam	204 Feet		
4	Movable Bearing	Movable Bearing	4 Each	Unknow	4
1	Standard Joint	Pourable Joint Seal	32 Feet		
2	Concrete Railing	Reinforced Concrete Bridge Railing	102 Feet		
4	Fixed Bearing	Fixed Bearing	4 Each	Unknow	4
1	Reinforced Concrete Deck	Reinforced Concrete Deck	1479 Square Feet		

Span Number 153

Span Length 50.4170

Skew 90.0000

Number of Items	Type of Component	Element Name	Quantity	Protective System Applied	Quantity (Sq Ft)
1	Epoxy Wearing Surface	Wearing Surface	1311 Square Feet		
4	Fixed Bearing	Fixed Bearing	4 Each	Unknow	4
4	Prestressed Concrete Girder	Prestressed Concrete Open Girder/Beam	204 Feet		
4	Movable Bearing	Movable Bearing	4 Each	Unknow	4
1	Reinforced Concrete Deck	Reinforced Concrete Deck	1479 Square Feet		
1	Standard Joint	Pourable Joint Seal	32 Feet		
2	Concrete Railing	Reinforced Concrete Bridge Railing	102 Feet		

Span Number 154

Span Length 50.4170

Skew 90.0000

Number of Items	Type of Component	Element Name	Quantity	Protective System Applied	Quantity (Sq Ft)
2	Concrete Railing	Reinforced Concrete Bridge Railing	102 Feet		
4	Movable Bearing	Movable Bearing	4 Each	Unknow	4
1	Standard Joint	Pourable Joint Seal	32 Feet		
4	Fixed Bearing	Fixed Bearing	4 Each	Unknow	4

Superstructure Build Details

1	Epoxy Wearing Surface	Wearing Surface	1311 Square Feet		
4	Prestressed Concrete Girder	Prestressed Concrete Open Girder/Beam	204 Feet		
1	Reinforced Concrete Deck	Reinforced Concrete Deck	1479 Square Feet		

Span Number 155

Span Length 50.4170

Skew 90.0000

Number of Items	Type of Component	Element Name	Quantity	Protective System Applied	Quantity (Sq Ft)
1	Standard Joint	Pourable Joint Seal	32 Feet		
1	Epoxy Wearing Surface	Wearing Surface	1311 Square Feet		
4	Movable Bearing	Movable Bearing	4 Each	Unknow	4
2	Concrete Railing	Reinforced Concrete Bridge Railing	0 Feet		
4	Fixed Bearing	Fixed Bearing	4 Each	Unknow	4
4	Prestressed Concrete Girder	Prestressed Concrete Open Girder/Beam	204 Feet		
1	Reinforced Concrete Deck	Reinforced Concrete Deck	1479 Square Feet		

Span Number 156

Span Length 50.4170

Skew 90.0000

Number of Items	Type of Component	Element Name	Quantity	Protective System Applied	Quantity (Sq Ft)
2	Concrete Railing	Reinforced Concrete Bridge Railing	102 Feet		
4	Fixed Bearing	Fixed Bearing	4 Each	Unknow	4
1	Epoxy Wearing Surface	Wearing Surface	1311 Square Feet		
4	Prestressed Concrete Girder	Prestressed Concrete Open Girder/Beam	204 Feet		
1	Reinforced Concrete Deck	Reinforced Concrete Deck	1479 Square Feet		
4	Movable Bearing	Movable Bearing	4 Each	Unknow	4
1	Standard Joint	Pourable Joint Seal	32 Feet		

Span Number 157

Span Length 50.4170

Skew 90.0000

Number of Items	Type of Component	Element Name	Quantity	Protective System Applied	Quantity (Sq Ft)
-----------------	-------------------	--------------	----------	---------------------------	------------------

Superstructure Build Details

1	Epoxy Wearing Surface	Wearing Surface	1311 Square Feet		
4	Movable Bearing	Movable Bearing	4 Each	Unknow	4
1	Standard Joint	Pourable Joint Seal	32 Feet		
4	Prestressed Concrete Girder	Prestressed Concrete Open Girder/Beam	204 Feet		
2	Concrete Railing	Reinforced Concrete Bridge Railing	102 Feet		
4	Fixed Bearing	Fixed Bearing	4 Each	Unknow	4
1	Reinforced Concrete Deck	Reinforced Concrete Deck	1479 Square Feet		

Span Number 158

Span Length 50.4170

Skew 90.0000

Number of Items	Type of Component	Element Name	Quantity	Protective System Applied	Quantity (Sq Ft)
4	Prestressed Concrete Girder	Prestressed Concrete Open Girder/Beam	204 Feet		
2	Concrete Railing	Reinforced Concrete Bridge Railing	102 Feet		
4	Movable Bearing	Movable Bearing	4 Each	Unknow	4
1	Reinforced Concrete Deck	Reinforced Concrete Deck	1479 Square Feet		
1	Epoxy Wearing Surface	Wearing Surface	1311 Square Feet		
1	Standard Joint	Pourable Joint Seal	32 Feet		
4	Fixed Bearing	Fixed Bearing	4 Each	Unknow	4

Span Number 159

Span Length 50.4170

Skew 90.0000

Number of Items	Type of Component	Element Name	Quantity	Protective System Applied	Quantity (Sq Ft)
4	Fixed Bearing	Fixed Bearing	4 Each	Unknow	4
1	Reinforced Concrete Deck	Reinforced Concrete Deck	1479 Square Feet		
1	Standard Joint	Pourable Joint Seal	32 Feet		
4	Prestressed Concrete Girder	Prestressed Concrete Open Girder/Beam	204 Feet		
2	Concrete Railing	Reinforced Concrete Bridge Railing	102 Feet		

Superstructure Build Details

1	Concrete Wearing Surface	Wearing Surface	1311 Square Feet		
4	Movable Bearing	Movable Bearing	4 Each	Unknow	4

Span Number 160

Span Length 50.4170

Skew 90.0000

Number of Items	Type of Component	Element Name	Quantity	Protective System Applied	Quantity (Sq Ft)
4	Fixed Bearing	Fixed Bearing	4 Each	Unknow	4
2	Concrete Railing	Reinforced Concrete Bridge Railing	102 Feet		
1	Standard Joint	Pourable Joint Seal	32 Feet		
1	Epoxy Wearing Surface	Wearing Surface	1311 Square Feet		
4	Prestressed Concrete Girder	Prestressed Concrete Open Girder/Beam	204 Feet		
1	Reinforced Concrete Deck	Reinforced Concrete Deck	1479 Square Feet		
4	Movable Bearing	Movable Bearing	4 Each	Unknow	4

Span Number 161

Span Length 50.4170

Skew 90.0000

Number of Items	Type of Component	Element Name	Quantity	Protective System Applied	Quantity (Sq Ft)
1	Epoxy Wearing Surface	Wearing Surface	1311 Square Feet		
2	Concrete Railing	Reinforced Concrete Bridge Railing	102 Feet		
4	Fixed Bearing	Fixed Bearing	4 Each	Unknow	4
4	Movable Bearing	Movable Bearing	4 Each	Unknow	4
1	Reinforced Concrete Deck	Reinforced Concrete Deck	1479 Square Feet		
1	Standard Joint	Pourable Joint Seal	32 Feet		
4	Prestressed Concrete Girder	Prestressed Concrete Open Girder/Beam	204 Feet		

Span Number 162

Span Length 50.4170

Skew 90.0000

Number of Items	Type of Component	Element Name	Quantity	Protective System Applied	Quantity (Sq Ft)
4	Prestressed Concrete Girder	Prestressed Concrete Open Girder/Beam	204 Feet		

Superstructure Build Details

1	Reinforced Concrete Deck	Reinforced Concrete Deck	1479	Square Feet		
1	Standard Joint	Pourable Joint Seal	32	Feet		
5	Fixed Bearing	Fixed Bearing	5	Each	Unknow	5
1	Epoxy Wearing Surface	Wearing Surface	1311	Square Feet		
2	Concrete Railing	Reinforced Concrete Bridge Railing	102	Feet		
4	Movable Bearing	Movable Bearing	4	Each	Unknow	4

Span Number 163

Span Length 50.4170

Skew 90.0000

Number of Items	Type of Component	Element Name	Quantity	Protective System Applied	Quantity (Sq Ft)
1	Standard Joint	Pourable Joint Seal	32 Feet		
2	Concrete Railing	Reinforced Concrete Bridge Railing	102 Feet		
4	Fixed Bearing	Fixed Bearing	4 Each	Unknow	4
1	Epoxy Wearing Surface	Wearing Surface	1311 Square Feet		
4	Movable Bearing	Movable Bearing	4 Each	Unknow	4
4	Prestressed Concrete Girder	Prestressed Concrete Open Girder/Beam	204 Feet		
1	Reinforced Concrete Deck	Reinforced Concrete Deck	1479 Square Feet		

Span Number 164

Span Length 50.4170

Skew 90.0000

Number of Items	Type of Component	Element Name	Quantity	Protective System Applied	Quantity (Sq Ft)
4	Fixed Bearing	Fixed Bearing	4 Each	Unknow	4
1	Reinforced Concrete Deck	Reinforced Concrete Deck	1479 Square Feet		
2	Concrete Railing	Reinforced Concrete Bridge Railing	102 Feet		
1	Epoxy Wearing Surface	Wearing Surface	1311 Square Feet		
4	Movable Bearing	Movable Bearing	4 Each	Unknow	4
1	Standard Joint	Pourable Joint Seal	32 Feet		

Superstructure Build Details

4	Prestressed Concrete Girder	Prestressed Concrete Open Girder/Beam	204	Feet		
---	-----------------------------	---------------------------------------	-----	------	--	--

Span Number 165

Span Length 50.4170

Skew 90.0000

Number of Items	Type of Component	Element Name	Quantity	Protective System Applied	Quantity (Sq Ft)
1	Epoxy Wearing Surface	Wearing Surface	1311	Square Feet	
1	Reinforced Concrete Deck	Reinforced Concrete Deck	1479	Square Feet	
1	Standard Joint	Pourable Joint Seal	32	Feet	
4	Movable Bearing	Movable Bearing	4	Each	4
2	Concrete Railing	Reinforced Concrete Bridge Railing	102	Feet	
4	Prestressed Concrete Girder	Prestressed Concrete Open Girder/Beam	204	Feet	
4	Fixed Bearing	Fixed Bearing	4	Each	4

Span Number 166

Span Length 50.4170

Skew 90.0000

Number of Items	Type of Component	Element Name	Quantity	Protective System Applied	Quantity (Sq Ft)
4	Movable Bearing	Movable Bearing	4	Each	4
1	Reinforced Concrete Deck	Reinforced Concrete Deck	1479	Square Feet	
4	Fixed Bearing	Fixed Bearing	4	Each	4
1	Epoxy Wearing Surface	Wearing Surface	1311	Square Feet	
4	Prestressed Concrete Girder	Prestressed Concrete Open Girder/Beam	204	Feet	
1	Standard Joint	Pourable Joint Seal	32	Feet	
2	Concrete Railing	Reinforced Concrete Bridge Railing	102	Feet	

Span Number 167

Span Length 50.4170

Skew 90.0000

Number of Items	Type of Component	Element Name	Quantity	Protective System Applied	Quantity (Sq Ft)
1	Standard Joint	Pourable Joint Seal	32	Feet	
1	Epoxy Wearing Surface	Wearing Surface	1311	Square Feet	

Superstructure Build Details

4	Movable Bearing	Movable Bearing	4	Each	Unknow	4
1	Reinforced Concrete Deck	Reinforced Concrete Deck	1479	Square Feet		
4	Prestressed Concrete Girder	Prestressed Concrete Open Girder/Beam	204	Feet		
2	Concrete Railing	Reinforced Concrete Bridge Railing	102	Feet		
4	Fixed Bearing	Fixed Bearing	4	Each	Unknow	4

Span Number 168

Span Length 50.4170

Skew 90.0000

Number of Items	Type of Component	Element Name	Quantity	Protective System Applied	Quantity (Sq Ft)
2	Concrete Railing	Reinforced Concrete Bridge Railing	102 Feet		
1	Epoxy Wearing Surface	Wearing Surface	1311 Square Feet		
4	Fixed Bearing	Fixed Bearing	4 Each	Unknow	4
4	Movable Bearing	Movable Bearing	4 Each	Unknow	4
1	Reinforced Concrete Deck	Reinforced Concrete Deck	1479 Square Feet		
4	Prestressed Concrete Girder	Prestressed Concrete Open Girder/Beam	204 Feet		
1	Standard Joint	Pourable Joint Seal	32 Feet		

Span Number 169

Span Length 50.4170

Skew 90.0000

Number of Items	Type of Component	Element Name	Quantity	Protective System Applied	Quantity (Sq Ft)
4	Fixed Bearing	Fixed Bearing	4 Each	Unknow	4
2	Concrete Railing	Reinforced Concrete Bridge Railing	102 Feet		
4	Prestressed Concrete Girder	Prestressed Concrete Open Girder/Beam	204 Feet		
1	Standard Joint	Pourable Joint Seal	32 Feet		
1	Epoxy Wearing Surface	Wearing Surface	1311 Square Feet		
4	Movable Bearing	Movable Bearing	4 Each	Unknow	4
1	Reinforced Concrete Deck	Reinforced Concrete Deck	1479 Square Feet		

Superstructure Build Details

Span Number 170

Span Length 50.4170

Skew 90.0000

Number of Items	Type of Component	Element Name	Quantity	Protective System Applied	Quantity (Sq Ft)
4	Movable Bearing	Movable Bearing	4 Each	Unknow	4
4	Prestressed Concrete Girder	Prestressed Concrete Open Girder/Beam	204 Feet		
4	Fixed Bearing	Fixed Bearing	4 Each	Unknow	4
1	Epoxy Wearing Surface	Wearing Surface	1311 Square Feet		
1	Reinforced Concrete Deck	Reinforced Concrete Deck	1479 Square Feet		
2	Concrete Railing	Reinforced Concrete Bridge Railing	102 Feet		
1	Standard Joint	Pourable Joint Seal	32 Feet		

Span Number 171

Span Length 50.4170

Skew 90.0000

Number of Items	Type of Component	Element Name	Quantity	Protective System Applied	Quantity (Sq Ft)
4	Movable Bearing	Movable Bearing	4 Each	Unknow	4
1	Reinforced Concrete Deck	Reinforced Concrete Deck	1479 Square Feet		
1	Standard Joint	Pourable Joint Seal	32 Feet		
4	Fixed Bearing	Fixed Bearing	4 Each	Unknow	4
2	Concrete Railing	Reinforced Concrete Bridge Railing	102 Feet		
1	Epoxy Wearing Surface	Wearing Surface	1311 Square Feet		
4	Prestressed Concrete Girder	Prestressed Concrete Open Girder/Beam	204 Feet		

Span Number 172

Span Length 50.4170

Skew 90.0000

Number of Items	Type of Component	Element Name	Quantity	Protective System Applied	Quantity (Sq Ft)
2	Concrete Railing	Reinforced Concrete Bridge Railing	102 Feet		
4	Movable Bearing	Movable Bearing	4 Each	Unknow	4
1	Standard Joint	Pourable Joint Seal	32 Feet		

Superstructure Build Details

4	Prestressed Concrete Girder	Prestressed Concrete Open Girder/Beam	204 Feet		
1	Reinforced Concrete Deck	Reinforced Concrete Deck	1479 Square Feet		
1	Epoxy Wearing Surface	Wearing Surface	1311 Square Feet		
4	Fixed Bearing	Fixed Bearing	4 Each	Unknow	4

Span Number 173

Span Length 50.4170

Skew 90.0000

Number of Items	Type of Component	Element Name	Quantity	Protective System Applied	Quantity (Sq Ft)
1	Epoxy Wearing Surface	Wearing Surface	1311 Square Feet		
4	Movable Bearing	Movable Bearing	4 Each	Unknow	4
2	Concrete Railing	Reinforced Concrete Bridge Railing	102 Feet		
4	Fixed Bearing	Fixed Bearing	4 Each	Unknow	4
1	Reinforced Concrete Deck	Reinforced Concrete Deck	1479 Square Feet		
4	Prestressed Concrete Girder	Prestressed Concrete Open Girder/Beam	204 Feet		
1	Standard Joint	Pourable Joint Seal	32 Feet		

Span Number 174

Span Length 50.4170

Skew 90.0000

Number of Items	Type of Component	Element Name	Quantity	Protective System Applied	Quantity (Sq Ft)
1	Standard Joint	Pourable Joint Seal	32 Feet		
4	Fixed Bearing	Fixed Bearing	4 Each	Unknow	4
1	Epoxy Wearing Surface	Wearing Surface	1311 Square Feet		
4	Movable Bearing	Movable Bearing	4 Each	Unknow	4
4	Prestressed Concrete Girder	Prestressed Concrete Open Girder/Beam	204 Feet		
1	Reinforced Concrete Deck	Reinforced Concrete Deck	1479 Square Feet		
2	Concrete Railing	Reinforced Concrete Bridge Railing	102 Feet		

Span Number 175

Span Length 50.4170

Skew 90.0000

Superstructure Build Details

Number of Items	Type of Component	Element Name	Quantity	Protective System Applied	Quantity (Sq Ft)
2	Concrete Railing	Reinforced Concrete Bridge Railing	102 Feet		
4	Fixed Bearing	Fixed Bearing	4 Each	Unknow	4
1	Epoxy Wearing Surface	Wearing Surface	1311 Square Feet		
4	Movable Bearing	Movable Bearing	4 Each	Unknow	4
4	Prestressed Concrete Girder	Prestressed Concrete Open Girder/Beam	204 Feet		
1	Reinforced Concrete Deck	Reinforced Concrete Deck	1479 Square Feet		
1	Standard Joint	Pourable Joint Seal	32 Feet		

Span Number 176

Span Length 50.4170

Skew 90.0000

Number of Items	Type of Component	Element Name	Quantity	Protective System Applied	Quantity (Sq Ft)
1	Epoxy Wearing Surface	Wearing Surface	1311 Square Feet		
4	Prestressed Concrete Girder	Prestressed Concrete Open Girder/Beam	204 Feet		
1	Reinforced Concrete Deck	Reinforced Concrete Deck	1479 Square Feet		
1	Standard Joint	Pourable Joint Seal	32 Feet		
4	Fixed Bearing	Fixed Bearing	4 Each	Unknow	4
4	Movable Bearing	Movable Bearing	4 Each	Unknow	4
2	Concrete Railing	Reinforced Concrete Bridge Railing	102 Feet		

Span Number 177

Span Length 50.4170

Skew 90.0000

Number of Items	Type of Component	Element Name	Quantity	Protective System Applied	Quantity (Sq Ft)
1	Epoxy Wearing Surface	Wearing Surface	1311 Square Feet		
4	Fixed Bearing	Fixed Bearing	4 Each	Unknow	4
4	Movable Bearing	Movable Bearing	4 Each	Unknow	4
1	Reinforced Concrete Deck	Reinforced Concrete Deck	1479 Square Feet		

Superstructure Build Details

1	Standard Joint	Pourable Joint Seal	32 Feet		
2	Concrete Railing	Reinforced Concrete Bridge Railing	102 Feet		
4	Prestressed Concrete Girder	Prestressed Concrete Open Girder/Beam	204 Feet		

Span Number 178

Span Length 50.4170

Skew 90.0000

Number of Items	Type of Component	Element Name	Quantity	Protective System Applied	Quantity (Sq Ft)
4	Fixed Bearing	Fixed Bearing	4 Each	Unknow	4
1	Epoxy Wearing Surface	Wearing Surface	1311 Square Feet		
4	Movable Bearing	Movable Bearing	4 Each	Unknow	4
1	Reinforced Concrete Deck	Reinforced Concrete Deck	1479 Square Feet		
1	Standard Joint	Pourable Joint Seal	32 Feet		
2	Concrete Railing	Reinforced Concrete Bridge Railing	102 Feet		
4	Prestressed Concrete Girder	Prestressed Concrete Open Girder/Beam	204 Feet		

Span Number 179

Span Length 50.4170

Skew 90.0000

Number of Items	Type of Component	Element Name	Quantity	Protective System Applied	Quantity (Sq Ft)
2	Concrete Railing	Reinforced Concrete Bridge Railing	102 Feet		
4	Fixed Bearing	Fixed Bearing	4 Each	Unknow	4
4	Movable Bearing	Movable Bearing	4 Each	Unknow	4
1	Reinforced Concrete Deck	Reinforced Concrete Deck	1479 Square Feet		
4	Prestressed Concrete Girder	Prestressed Concrete Open Girder/Beam	204 Feet		
1	Epoxy Wearing Surface	Wearing Surface	1311 Square Feet		
1	Standard Joint	Pourable Joint Seal	32 Feet		

Span Number 180

Span Length 50.4170

Skew 90.0000

Number of Items	Type of Component	Element Name	Quantity	Protective System Applied	Quantity (Sq Ft)
-----------------	-------------------	--------------	----------	---------------------------	------------------

Superstructure Build Details

4	Prestressed Concrete Girder	Prestressed Concrete Open Girder/Beam	204	Feet		
1	Reinforced Concrete Deck	Reinforced Concrete Deck	1479	Square Feet		
1	Standard Joint	Pourable Joint Seal	32	Feet		
1	Epoxy Wearing Surface	Wearing Surface	1311	Square Feet		
4	Movable Bearing	Movable Bearing	4	Each	Unknow	4
2	Concrete Railing	Reinforced Concrete Bridge Railing	102	Feet		
4	Fixed Bearing	Fixed Bearing	4	Each	Unknow	4

Span Number 181

Span Length 50.4170

Skew 90.0000

Number of Items	Type of Component	Element Name	Quantity	Protective System Applied	Quantity (Sq Ft)
1	Reinforced Concrete Deck	Reinforced Concrete Deck	1479 Square Feet		
1	Epoxy Wearing Surface	Wearing Surface	1311 Square Feet		
4	Movable Bearing	Movable Bearing	4 Each	Unknow	4
1	Standard Joint	Pourable Joint Seal	32 Feet		
4	Prestressed Concrete Girder	Prestressed Concrete Open Girder/Beam	204 Feet		
2	Concrete Railing	Reinforced Concrete Bridge Railing	102 Feet		
4	Fixed Bearing	Fixed Bearing	4 Each	Unknow	4

Span Number 182

Span Length 50.4170

Skew 90.0000

Number of Items	Type of Component	Element Name	Quantity	Protective System Applied	Quantity (Sq Ft)
2	Concrete Railing	Reinforced Concrete Bridge Railing	102 Feet		
4	Prestressed Concrete Girder	Prestressed Concrete Open Girder/Beam	204 Feet		
1	Standard Joint	Pourable Joint Seal	32 Feet		
4	Fixed Bearing	Fixed Bearing	4 Each	Unknow	4
1	Epoxy Wearing Surface	Wearing Surface	1311 Square Feet		

Superstructure Build Details

1	Reinforced Concrete Deck	Reinforced Concrete Deck	1479	Square Feet		
4	Movable Bearing	Movable Bearing	4	Each	Unknow	4

Span Number 183

Span Length 50.4170

Skew 90.0000

Number of Items	Type of Component	Element Name	Quantity		Protective System Applied	Quantity (Sq Ft)
4	Movable Bearing	Movable Bearing	4	Each	Unknow	4
1	Epoxy Wearing Surface	Wearing Surface	1311	Square Feet		
1	Reinforced Concrete Deck	Reinforced Concrete Deck	1479	Square Feet		
4	Prestressed Concrete Girder	Prestressed Concrete Open Girder/Beam	204	Feet		
1	Standard Joint	Pourable Joint Seal	32	Feet		
2	Concrete Railing	Reinforced Concrete Bridge Railing	102	Feet		
4	Fixed Bearing	Fixed Bearing	4	Each	Unknow	4

Span Number 184

Span Length 50.4170

Skew 90.0000

Number of Items	Type of Component	Element Name	Quantity		Protective System Applied	Quantity (Sq Ft)
4	Prestressed Concrete Girder	Prestressed Concrete Open Girder/Beam	204	Feet		
1	Epoxy Wearing Surface	Wearing Surface	1311	Square Feet		
4	Fixed Bearing	Fixed Bearing	4	Each	Unknow	4
2	Concrete Railing	Reinforced Concrete Bridge Railing	102	Feet		
4	Movable Bearing	Movable Bearing	4	Each	Unknow	4
1	Reinforced Concrete Deck	Reinforced Concrete Deck	1479	Square Feet		
1	Standard Joint	Pourable Joint Seal	32	Feet		

Span Number 185

Span Length 50.4170

Skew 90.0000

Number of Items	Type of Component	Element Name	Quantity		Protective System Applied	Quantity (Sq Ft)
4	Movable Bearing	Movable Bearing	4	Each	Unknow	4

Superstructure Build Details

1	Epoxy Wearing Surface	Wearing Surface	1311 Square Feet		
4	Prestressed Concrete Girder	Prestressed Concrete Open Girder/Beam	204 Feet		
2	Concrete Railing	Reinforced Concrete Bridge Railing	102 Feet		
4	Fixed Bearing	Fixed Bearing	4 Each	Unknow	4
1	Reinforced Concrete Deck	Reinforced Concrete Deck	1479 Square Feet		
1	Standard Joint	Pourable Joint Seal	32 Feet		

Span Number 186

Span Length 50.4170

Skew 90.0000

Number of Items	Type of Component	Element Name	Quantity	Protective System Applied	Quantity (Sq Ft)
4	Prestressed Concrete Girder	Prestressed Concrete Open Girder/Beam	204 Feet		
1	Reinforced Concrete Deck	Reinforced Concrete Deck	1479 Square Feet		
4	Fixed Bearing	Fixed Bearing	4 Each	Unknow	4
4	Movable Bearing	Movable Bearing	4 Each	Unknow	4
1	Epoxy Wearing Surface	Wearing Surface	1311 Square Feet		
1	Standard Joint	Pourable Joint Seal	32 Feet		
2	Concrete Railing	Reinforced Concrete Bridge Railing	102 Feet		

Span Number 187

Span Length 50.4170

Skew 90.0000

Number of Items	Type of Component	Element Name	Quantity	Protective System Applied	Quantity (Sq Ft)
2	Concrete Railing	Reinforced Concrete Bridge Railing	102 Feet		
4	Fixed Bearing	Fixed Bearing	4 Each	Unknow	4
1	Reinforced Concrete Deck	Reinforced Concrete Deck	1479 Square Feet		
4	Movable Bearing	Movable Bearing	4 Each	Unknow	4
4	Prestressed Concrete Girder	Prestressed Concrete Open Girder/Beam	204 Feet		
1	Epoxy Wearing Surface	Wearing Surface	1311 Square Feet		

Superstructure Build Details

1	Standard Joint	Pourable Joint Seal	32 Feet		
---	----------------	---------------------	---------	--	--

Span Number 188 **Span Length** 50.4170 **Skew** 90.0000

Number of Items	Type of Component	Element Name	Quantity	Protective System Applied	Quantity (Sq Ft)
2	Concrete Railing	Reinforced Concrete Bridge Railing	102 Feet		
4	Movable Bearing	Movable Bearing	4 Each	Unknow	4
1	Epoxy Wearing Surface	Wearing Surface	1311 Square Feet		
4	Prestressed Concrete Girder	Prestressed Concrete Open Girder/Beam	204 Feet		
4	Fixed Bearing	Fixed Bearing	4 Each	Unknow	4
1	Reinforced Concrete Deck	Reinforced Concrete Deck	1479 Square Feet		
1	Standard Joint	Pourable Joint Seal	32 Feet		

Span Number 189 **Span Length** 50.4170 **Skew** 90.0000

Number of Items	Type of Component	Element Name	Quantity	Protective System Applied	Quantity (Sq Ft)
4	Fixed Bearing	Fixed Bearing	4 Each	Unknow	4
1	Reinforced Concrete Deck	Reinforced Concrete Deck	1479 Square Feet		
1	Standard Joint	Pourable Joint Seal	32 Feet		
4	Prestressed Concrete Girder	Prestressed Concrete Open Girder/Beam	204 Feet		
1	Epoxy Wearing Surface	Wearing Surface	1311 Square Feet		
2	Concrete Railing	Reinforced Concrete Bridge Railing	102 Feet		
4	Movable Bearing	Movable Bearing	4 Each	Unknow	4

Span Number 190 **Span Length** 50.4170 **Skew** 90.0000

Number of Items	Type of Component	Element Name	Quantity	Protective System Applied	Quantity (Sq Ft)
1	Epoxy Wearing Surface	Wearing Surface	1311 Square Feet		
4	Fixed Bearing	Fixed Bearing	4 Each	Unknow	4

Superstructure Build Details

4	Movable Bearing	Movable Bearing	4	Each	Unknow	4
2	Concrete Railing	Reinforced Concrete Bridge Railing	102	Feet		
4	Prestressed Concrete Girder	Prestressed Concrete Open Girder/Beam	204	Feet		
1	Reinforced Concrete Deck	Reinforced Concrete Deck	1479	Square Feet		
1	Standard Joint	Pourable Joint Seal	32	Feet		

Span Number 191

Span Length 50.4170

Skew 90.0000

Number of Items	Type of Component	Element Name	Quantity	Protective System Applied	Quantity (Sq Ft)
1	Epoxy Wearing Surface	Wearing Surface	1311	Square Feet	
4	Prestressed Concrete Girder	Prestressed Concrete Open Girder/Beam	204	Feet	
1	Reinforced Concrete Deck	Reinforced Concrete Deck	1479	Square Feet	
2	Concrete Railing	Reinforced Concrete Bridge Railing	102	Feet	
4	Fixed Bearing	Fixed Bearing	4	Each	Unknow
4	Movable Bearing	Movable Bearing	4	Each	Unknow
1	Standard Joint	Pourable Joint Seal	32	Feet	

Span Number 192

Span Length 50.4170

Skew 90.0000

Number of Items	Type of Component	Element Name	Quantity	Protective System Applied	Quantity (Sq Ft)
4	Prestressed Concrete Girder	Prestressed Concrete Open Girder/Beam	204	Feet	
2	Concrete Railing	Reinforced Concrete Bridge Railing	102	Feet	
1	Standard Joint	Pourable Joint Seal	32	Feet	
4	Fixed Bearing	Fixed Bearing	4	Each	Unknow
1	Epoxy Wearing Surface	Wearing Surface	1311	Square Feet	
4	Movable Bearing	Movable Bearing	4	Each	Unknow
1	Reinforced Concrete Deck	Reinforced Concrete Deck	1479	Square Feet	

Superstructure Build Details

Span Number 193

Span Length 50.4170

Skew 90.0000

Number of Items	Type of Component	Element Name	Quantity	Protective System Applied	Quantity (Sq Ft)
1	Reinforced Concrete Deck	Reinforced Concrete Deck	1479 Square Feet		
2	Concrete Railing	Reinforced Concrete Bridge Railing	102 Feet		
4	Fixed Bearing	Fixed Bearing	4 Each	Unknow	4
4	Prestressed Concrete Girder	Prestressed Concrete Open Girder/Beam	204 Feet		
1	Epoxy Wearing Surface	Wearing Surface	1311 Square Feet		
1	Standard Joint	Pourable Joint Seal	32 Feet		
4	Movable Bearing	Movable Bearing	4 Each	Unknow	4

Span Number 194

Span Length 50.4170

Skew 90.0000

Number of Items	Type of Component	Element Name	Quantity	Protective System Applied	Quantity (Sq Ft)
4	Prestressed Concrete Girder	Prestressed Concrete Open Girder/Beam	204 Feet		
4	Movable Bearing	Movable Bearing	4 Each	Unknow	4
1	Reinforced Concrete Deck	Reinforced Concrete Deck	1479 Square Feet		
2	Concrete Railing	Reinforced Concrete Bridge Railing	102 Feet		
4	Fixed Bearing	Fixed Bearing	4 Each	Unknow	4
1	Epoxy Wearing Surface	Wearing Surface	1311 Square Feet		
1	Standard Joint	Pourable Joint Seal	32 Feet		

Span Number 195

Span Length 50.4170

Skew 90.0000

Number of Items	Type of Component	Element Name	Quantity	Protective System Applied	Quantity (Sq Ft)
4	Movable Bearing	Movable Bearing	4 Each	Unknow	4
4	Prestressed Concrete Girder	Prestressed Concrete Open Girder/Beam	204 Feet		
1	Reinforced Concrete Deck	Reinforced Concrete Deck	1479 Square Feet		

Superstructure Build Details

2	Concrete Railing	Reinforced Concrete Bridge Railing	102 Feet		
1	Epoxy Wearing Surface	Wearing Surface	1311 Square Feet		
1	Standard Joint	Pourable Joint Seal	32 Feet		
4	Fixed Bearing	Fixed Bearing	4 Each	Unknow	4

Span Number 196

Span Length 50.4170

Skew 90.0000

Number of Items	Type of Component	Element Name	Quantity	Protective System Applied	Quantity (Sq Ft)
1	Epoxy Wearing Surface	Wearing Surface	1311 Square Feet		
4	Movable Bearing	Movable Bearing	4 Each	Unknow	4
4	Prestressed Concrete Girder	Prestressed Concrete Open Girder/Beam	204 Feet		
1	Standard Joint	Pourable Joint Seal	32 Feet		
2	Concrete Railing	Reinforced Concrete Bridge Railing	102 Feet		
4	Fixed Bearing	Fixed Bearing	4 Each	Unknow	4
1	Reinforced Concrete Deck	Reinforced Concrete Deck	1479 Square Feet		

Span Number 197

Span Length 50.4170

Skew 90.0000

Number of Items	Type of Component	Element Name	Quantity	Protective System Applied	Quantity (Sq Ft)
2	Concrete Railing	Reinforced Concrete Bridge Railing	102 Feet		
1	Epoxy Wearing Surface	Wearing Surface	1311 Square Feet		
1	Reinforced Concrete Deck	Reinforced Concrete Deck	1479 Square Feet		
1	Standard Joint	Pourable Joint Seal	32 Feet		
4	Fixed Bearing	Fixed Bearing	4 Each	Unknow	4
4	Prestressed Concrete Girder	Prestressed Concrete Open Girder/Beam	204 Feet		
4	Movable Bearing	Movable Bearing	4 Each	Unknow	4

Span Number 198

Span Length 50.4170

Skew 90.0000

Superstructure Build Details

Number of Items	Type of Component	Element Name	Quantity	Protective System Applied	Quantity (Sq Ft)
4	Prestressed Concrete Girder	Prestressed Concrete Open Girder/Beam	204 Feet		
4	Fixed Bearing	Fixed Bearing	4 Each	Unknow	4
4	Movable Bearing	Movable Bearing	4 Each	Unknow	4
2	Concrete Railing	Reinforced Concrete Bridge Railing	102 Feet		
1	Epoxy Wearing Surface	Wearing Surface	1311 Square Feet		
1	Reinforced Concrete Deck	Reinforced Concrete Deck	1479 Square Feet		
1	Standard Joint	Pourable Joint Seal	32 Feet		

Span Number 199

Span Length 50.4170

Skew 90.0000

Number of Items	Type of Component	Element Name	Quantity	Protective System Applied	Quantity (Sq Ft)
4	Prestressed Concrete Girder	Prestressed Concrete Open Girder/Beam	204 Feet		
1	Epoxy Wearing Surface	Wearing Surface	1311 Square Feet		
2	Concrete Railing	Reinforced Concrete Bridge Railing	0 Feet		
4	Fixed Bearing	Fixed Bearing	4 Each	Unknow	4
4	Movable Bearing	Movable Bearing	4 Each	Unknow	4
1	Reinforced Concrete Deck	Reinforced Concrete Deck	1479 Square Feet		
1	Standard Joint	Pourable Joint Seal	32 Feet		

Span Number 200

Span Length 50.4170

Skew 90.0000

Number of Items	Type of Component	Element Name	Quantity	Protective System Applied	Quantity (Sq Ft)
1	Epoxy Wearing Surface	Wearing Surface	1311 Square Feet		
4	Fixed Bearing	Fixed Bearing	4 Each	Unknow	4
1	Reinforced Concrete Deck	Reinforced Concrete Deck	1479 Square Feet		
1	Standard Joint	Pourable Joint Seal	32 Feet		

Superstructure Build Details

4	Prestressed Concrete Girder	Prestressed Concrete Open Girder/Beam	204 Feet		
2	Concrete Railing	Reinforced Concrete Bridge Railing	102 Feet		
4	Movable Bearing	Movable Bearing	4 Each	Unknow	4

Span Number 201

Span Length 50.4170

Skew 90.0000

Number of Items	Type of Component	Element Name	Quantity	Protective System Applied	Quantity (Sq Ft)
2	Concrete Railing	Reinforced Concrete Bridge Railing	102 Feet		
4	Movable Bearing	Movable Bearing	4 Each	Unknow	4
4	Prestressed Concrete Girder	Prestressed Concrete Open Girder/Beam	204 Feet		
4	Fixed Bearing	Fixed Bearing	4 Each	Unknow	4
1	Standard Joint	Pourable Joint Seal	32 Feet		
1	Epoxy Wearing Surface	Wearing Surface	1311 Square Feet		
1	Reinforced Concrete Deck	Reinforced Concrete Deck	1479 Square Feet		

Span Number 202

Span Length 50.4170

Skew 90.0000

Number of Items	Type of Component	Element Name	Quantity	Protective System Applied	Quantity (Sq Ft)
2	Concrete Railing	Reinforced Concrete Bridge Railing	102 Feet		
1	Epoxy Wearing Surface	Wearing Surface	1311 Square Feet		
4	Movable Bearing	Movable Bearing	4 Each	Unknow	4
1	Reinforced Concrete Deck	Reinforced Concrete Deck	1479 Square Feet		
4	Prestressed Concrete Girder	Prestressed Concrete Open Girder/Beam	204 Feet		
4	Fixed Bearing	Fixed Bearing	4 Each	Unknow	4
1	Standard Joint	Pourable Joint Seal	32 Feet		

Span Number 203

Span Length 50.4170

Skew 90.0000

Number of Items	Type of Component	Element Name	Quantity	Protective System Applied	Quantity (Sq Ft)
-----------------	-------------------	--------------	----------	---------------------------	------------------

Superstructure Build Details

4	Fixed Bearing	Fixed Bearing	4	Each	Unknow	4
1	Epoxy Wearing Surface	Wearing Surface	1311	Square Feet		
4	Movable Bearing	Movable Bearing	4	Each	Unknow	4
1	Reinforced Concrete Deck	Reinforced Concrete Deck	1479	Square Feet		
4	Prestressed Concrete Girder	Prestressed Concrete Open Girder/Beam	204	Feet		
1	Standard Joint	Pourable Joint Seal	32	Feet		
2	Concrete Railing	Reinforced Concrete Bridge Railing	102	Feet		

Span Number 204

Span Length 50.4170

Skew 90.0000

Number of Items	Type of Component	Element Name	Quantity	Protective System Applied	Quantity (Sq Ft)
4	Movable Bearing	Movable Bearing	4 Each	Unknow	4
4	Prestressed Concrete Girder	Prestressed Concrete Open Girder/Beam	204 Feet		
1	Reinforced Concrete Deck	Reinforced Concrete Deck	1479 Square Feet		
1	Standard Joint	Pourable Joint Seal	32 Feet		
2	Concrete Railing	Reinforced Concrete Bridge Railing	102 Feet		
4	Fixed Bearing	Fixed Bearing	4 Each	Unknow	4
1	Epoxy Wearing Surface	Wearing Surface	1311 Square Feet		

Span Number 205

Span Length 50.4170

Skew 90.0000

Number of Items	Type of Component	Element Name	Quantity	Protective System Applied	Quantity (Sq Ft)
1	Reinforced Concrete Deck	Reinforced Concrete Deck	1479 Square Feet		
1	Standard Joint	Pourable Joint Seal	32 Feet		
1	Epoxy Wearing Surface	Wearing Surface	1311 Square Feet		
4	Prestressed Concrete Girder	Prestressed Concrete Open Girder/Beam	204 Feet		
2	Concrete Railing	Reinforced Concrete Bridge Railing	102 Feet		

Superstructure Build Details

4	Fixed Bearing	Fixed Bearing	4	Each	Unknow	4
4	Movable Bearing	Movable Bearing	4	Each	Unknow	4

Span Number 206

Span Length 50.4170

Skew 90.0000

Number of Items	Type of Component	Element Name	Quantity	Protective System Applied	Quantity (Sq Ft)
4	Prestressed Concrete Girder	Prestressed Concrete Open Girder/Beam	204 Feet		
2	Concrete Railing	Reinforced Concrete Bridge Railing	102 Feet		
1	Epoxy Wearing Surface	Wearing Surface	1311 Square Feet		
4	Fixed Bearing	Fixed Bearing	4 Each	Unknow	4
1	Reinforced Concrete Deck	Reinforced Concrete Deck	3496 Square Feet		
1	Standard Joint	Pourable Joint Seal	32 Feet		
4	Movable Bearing	Movable Bearing	4 Each	Unknow	4

Span Number 207

Span Length 50.4170

Skew 90.0000

Number of Items	Type of Component	Element Name	Quantity	Protective System Applied	Quantity (Sq Ft)
1	Epoxy Wearing Surface	Wearing Surface	1311 Square Feet		
4	Movable Bearing	Movable Bearing	4 Each	Unknow	4
1	Reinforced Concrete Deck	Reinforced Concrete Deck	1479 Square Feet		
1	Standard Joint	Pourable Joint Seal	32 Feet		
4	Fixed Bearing	Fixed Bearing	4 Each	Unknow	4
4	Prestressed Concrete Girder	Prestressed Concrete Open Girder/Beam	204 Feet		
2	Concrete Railing	Reinforced Concrete Bridge Railing	102 Feet		

Span Number 208

Span Length 50.4170

Skew 90.0000

Number of Items	Type of Component	Element Name	Quantity	Protective System Applied	Quantity (Sq Ft)
4	Prestressed Concrete Girder	Prestressed Concrete Open Girder/Beam	204 Feet		

Superstructure Build Details

1	Reinforced Concrete Deck	Reinforced Concrete Deck	1479	Square Feet		
4	Fixed Bearing	Fixed Bearing	4	Each	Unknow	4
1	Epoxy Wearing Surface	Wearing Surface	1311	Square Feet		
1	Standard Joint	Pourable Joint Seal	32	Feet		
2	Concrete Railing	Reinforced Concrete Bridge Railing	102	Feet		
4	Movable Bearing	Movable Bearing	4	Each	Unknow	4

Span Number 209

Span Length 50.4170

Skew 90.0000

Number of Items	Type of Component	Element Name	Quantity	Protective System Applied	Quantity (Sq Ft)
4	Movable Bearing	Movable Bearing	4 Each	Unknow	4
4	Prestressed Concrete Girder	Prestressed Concrete Open Girder/Beam	204 Feet		
1	Standard Joint	Pourable Joint Seal	32 Feet		
4	Fixed Bearing	Fixed Bearing	4 Each	Unknow	4
1	Epoxy Wearing Surface	Wearing Surface	1311 Square Feet		
1	Reinforced Concrete Deck	Reinforced Concrete Deck	1479 Square Feet		
2	Concrete Railing	Reinforced Concrete Bridge Railing	102 Feet		

Span Number 210

Span Length 50.4170

Skew 90.0000

Number of Items	Type of Component	Element Name	Quantity	Protective System Applied	Quantity (Sq Ft)
2	Concrete Railing	Reinforced Concrete Bridge Railing	102 Feet		
1	Reinforced Concrete Deck	Reinforced Concrete Deck	1479 Square Feet		
4	Prestressed Concrete Girder	Prestressed Concrete Open Girder/Beam	204 Feet		
4	Fixed Bearing	Fixed Bearing	4 Each	Unknow	4
4	Movable Bearing	Movable Bearing	4 Each	Unknow	4
1	Epoxy Wearing Surface	Wearing Surface	1311 Square Feet		

Superstructure Build Details

1	Standard Joint	Pourable Joint Seal	32 Feet		
---	----------------	---------------------	---------	--	--

Span Number 211

Span Length 50.4170

Skew 90.0000

Number of Items	Type of Component	Element Name	Quantity	Protective System Applied	Quantity (Sq Ft)
1	Standard Joint	Pourable Joint Seal	32 Feet		
4	Prestressed Concrete Girder	Prestressed Concrete Open Girder/Beam	204 Feet		
2	Concrete Railing	Reinforced Concrete Bridge Railing	102 Feet		
4	Movable Bearing	Movable Bearing	4 Each	Unknow	4
1	Epoxy Wearing Surface	Wearing Surface	1311 Square Feet		
4	Fixed Bearing	Fixed Bearing	4 Each	Unknow	4
1	Reinforced Concrete Deck	Reinforced Concrete Deck	1479 Square Feet		

Span Number 212

Span Length 50.4170

Skew 90.0000

Number of Items	Type of Component	Element Name	Quantity	Protective System Applied	Quantity (Sq Ft)
4	Movable Bearing	Movable Bearing	4 Each	Unknow	4
1	Standard Joint	Pourable Joint Seal	32 Feet		
1	Reinforced Concrete Deck	Reinforced Concrete Deck	1479 Square Feet		
2	Concrete Railing	Reinforced Concrete Bridge Railing	102 Feet		
4	Fixed Bearing	Fixed Bearing	4 Each	Unknow	4
4	Prestressed Concrete Girder	Prestressed Concrete Open Girder/Beam	204 Feet		
1	Epoxy Wearing Surface	Wearing Surface	1311 Square Feet		

Span Number 213

Span Length 50.4170

Skew 90.0000

Number of Items	Type of Component	Element Name	Quantity	Protective System Applied	Quantity (Sq Ft)
4	Prestressed Concrete Girder	Prestressed Concrete Open Girder/Beam	204 Feet		
4	Fixed Bearing	Fixed Bearing	4 Each	Unknow	4

Superstructure Build Details

1	Epoxy Wearing Surface	Wearing Surface	1311	Square Feet		
4	Movable Bearing	Movable Bearing	4	Each	Unknown	4
1	Standard Joint	Pourable Joint Seal	32	Feet		
1	Reinforced Concrete Deck	Reinforced Concrete Deck	1479	Square Feet		
2	Concrete Railing	Reinforced Concrete Bridge Railing	102	Feet		

Span Number 214

Span Length 50.4170

Skew 90.0000

Number of Items	Type of Component	Element Name	Quantity	Protective System Applied	Quantity (Sq Ft)
4	Movable Bearing	Movable Bearing	4 Each	Unknown	4
4	Prestressed Concrete Girder	Prestressed Concrete Open Girder/Beam	204 Feet		
1	Reinforced Concrete Deck	Reinforced Concrete Deck	1479 Square Feet		
1	Epoxy Wearing Surface	Wearing Surface	1311 Square Feet		
2	Concrete Railing	Reinforced Concrete Bridge Railing	102 Feet		
4	Fixed Bearing	Fixed Bearing	4 Each	Unknown	4
1	Standard Joint	Pourable Joint Seal	32 Feet		

Span Number 215

Span Length 50.4170

Skew 90.0000

Number of Items	Type of Component	Element Name	Quantity	Protective System Applied	Quantity (Sq Ft)
4	Fixed Bearing	Fixed Bearing	4 Each	Unknown	4
4	Movable Bearing	Movable Bearing	4 Each	Unknown	4
1	Standard Joint	Pourable Joint Seal	32 Feet		
4	Prestressed Concrete Girder	Prestressed Concrete Open Girder/Beam	204 Feet		
2	Concrete Railing	Reinforced Concrete Bridge Railing	102 Feet		
1	Epoxy Wearing Surface	Wearing Surface	1311 Square Feet		
1	Reinforced Concrete Deck	Reinforced Concrete Deck	1479 Square Feet		

Superstructure Build Details

Span Number 216

Span Length 50.4170

Skew 90.0000

Number of Items	Type of Component	Element Name	Quantity	Protective System Applied	Quantity (Sq Ft)
4	Movable Bearing	Movable Bearing	4 Each	Unknow	4
1	Reinforced Concrete Deck	Reinforced Concrete Deck	1479 Square Feet		
1	Standard Joint	Pourable Joint Seal	32 Feet		
4	Fixed Bearing	Fixed Bearing	4 Each	Unknow	4
4	Prestressed Concrete Girder	Prestressed Concrete Open Girder/Beam	204 Feet		
1	Epoxy Wearing Surface	Wearing Surface	1311 Square Feet		
2	Concrete Railing	Reinforced Concrete Bridge Railing	102 Feet		

Span Number 217

Span Length 50.4170

Skew 90.0000

Number of Items	Type of Component	Element Name	Quantity	Protective System Applied	Quantity (Sq Ft)
2	Concrete Railing	Reinforced Concrete Bridge Railing	102 Feet		
4	Prestressed Concrete Girder	Prestressed Concrete Open Girder/Beam	204 Feet		
1	Standard Joint	Pourable Joint Seal	32 Feet		
4	Fixed Bearing	Fixed Bearing	4 Each	Unknow	4
1	Epoxy Wearing Surface	Wearing Surface	1311 Square Feet		
4	Movable Bearing	Movable Bearing	4 Each	Unknow	4
1	Reinforced Concrete Deck	Reinforced Concrete Deck	1479 Square Feet		

Span Number 218

Span Length 50.4170

Skew 90.0000

Number of Items	Type of Component	Element Name	Quantity	Protective System Applied	Quantity (Sq Ft)
4	Fixed Bearing	Fixed Bearing	4 Each	Unknow	4
1	Epoxy Wearing Surface	Wearing Surface	1311 Square Feet		
4	Movable Bearing	Movable Bearing	4 Each	Unknow	4

Superstructure Build Details

4	Prestressed Concrete Girder	Prestressed Concrete Open Girder/Beam	204 Feet		
1	Reinforced Concrete Deck	Reinforced Concrete Deck	1479 Square Feet		
1	Standard Joint	Pourable Joint Seal	32 Feet		
2	Concrete Railing	Reinforced Concrete Bridge Railing	102 Feet		

Span Number 219

Span Length 50.4170

Skew 90.0000

Number of Items	Type of Component	Element Name	Quantity	Protective System Applied	Quantity (Sq Ft)
1	Reinforced Concrete Deck	Reinforced Concrete Deck	1479 Square Feet		
4	Prestressed Concrete Girder	Prestressed Concrete Open Girder/Beam	204 Feet		
2	Concrete Railing	Reinforced Concrete Bridge Railing	102 Feet		
4	Movable Bearing	Movable Bearing	4 Each	Unknow	4
1	Standard Joint	Pourable Joint Seal	32 Feet		
1	Epoxy Wearing Surface	Wearing Surface	1311 Square Feet		
4	Fixed Bearing	Fixed Bearing	4 Each	Unknow	4

Span Number 220

Span Length 50.4170

Skew 90.0000

Number of Items	Type of Component	Element Name	Quantity	Protective System Applied	Quantity (Sq Ft)
1	Epoxy Wearing Surface	Wearing Surface	1311 Square Feet		
4	Movable Bearing	Movable Bearing	4 Each	Unknow	4
2	Concrete Railing	Reinforced Concrete Bridge Railing	102 Feet		
1	Standard Joint	Pourable Joint Seal	32 Feet		
1	Reinforced Concrete Deck	Reinforced Concrete Deck	1479 Square Feet		
4	Fixed Bearing	Fixed Bearing	4 Each	Unknow	4
4	Prestressed Concrete Girder	Prestressed Concrete Open Girder/Beam	204 Feet		

Span Number 221

Span Length 50.4170

Skew 90.0000

Superstructure Build Details

Number of Items	Type of Component	Element Name	Quantity	Protective System Applied	Quantity (Sq Ft)
2	Concrete Railing	Reinforced Concrete Bridge Railing	102 Feet		
1	Epoxy Wearing Surface	Wearing Surface	1311 Square Feet		
4	Movable Bearing	Movable Bearing	4 Each	Galvanized Protective System	4
1	Reinforced Concrete Deck	Reinforced Concrete Deck	1479 Square Feet		
1	Standard Joint	Pourable Joint Seal	32 Feet		
4	Fixed Bearing	Fixed Bearing	4 Each	Galvanized Protective System	4
4	Prestressed Concrete Girder	Prestressed Concrete Open Girder/Beam	204 Feet		

Span Number 222

Span Length 50.4170

Skew 90.0000

Number of Items	Type of Component	Element Name	Quantity	Protective System Applied	Quantity (Sq Ft)
2	Concrete Railing	Reinforced Concrete Bridge Railing	102 Feet		
1	Epoxy Wearing Surface	Wearing Surface	1311 Square Feet		
1	Standard Joint	Pourable Joint Seal	32 Feet		
4	Movable Bearing	Movable Bearing	4 Each	Galvanized Protective System	4
4	Prestressed Concrete Girder	Prestressed Concrete Open Girder/Beam	204 Feet		
1	Reinforced Concrete Deck	Reinforced Concrete Deck	1479 Square Feet		
4	Fixed Bearing	Fixed Bearing	4 Each	Galvanized Protective System	4

Span Number 223

Span Length 50.4170

Skew 90.0000

Number of Items	Type of Component	Element Name	Quantity	Protective System Applied	Quantity (Sq Ft)
1	Standard Joint	Pourable Joint Seal	32 Feet		
1	Epoxy Wearing Surface	Wearing Surface	1311 Square Feet		
1	Reinforced Concrete Deck	Reinforced Concrete Deck	1479 Square Feet		
4	Movable Bearing	Movable Bearing	4 Each	Galvanized Protective System	4

Superstructure Build Details

4	Prestressed Concrete Girder	Prestressed Concrete Open Girder/Beam	204 Feet		
2	Concrete Railing	Reinforced Concrete Bridge Railing	102 Feet		
4	Fixed Bearing	Fixed Bearing	4 Each	Galvanized Protective System	4

Span Number 224

Span Length 50.4170

Skew 90.0000

Number of Items	Type of Component	Element Name	Quantity	Protective System Applied	Quantity (Sq Ft)
2	Concrete Railing	Reinforced Concrete Bridge Railing	102 Feet		
1	Standard Joint	Pourable Joint Seal	32 Feet		
4	Prestressed Concrete Girder	Prestressed Concrete Open Girder/Beam	204 Feet		
4	Fixed Bearing	Fixed Bearing	4 Each	Galvanized Protective System	4
4	Movable Bearing	Movable Bearing	4 Each	Galvanized Protective System	4
1	Reinforced Concrete Deck	Reinforced Concrete Deck	1479 Square Feet		
1	Epoxy Wearing Surface	Wearing Surface	1311 Square Feet		

Span Number 225

Span Length 50.4170

Skew 90.0000

Number of Items	Type of Component	Element Name	Quantity	Protective System Applied	Quantity (Sq Ft)
4	Prestressed Concrete Girder	Prestressed Concrete Open Girder/Beam	204 Feet		
1	Epoxy Wearing Surface	Wearing Surface	1311 Square Feet		
1	Standard Joint	Pourable Joint Seal	32 Feet		
1	Reinforced Concrete Deck	Reinforced Concrete Deck	1479 Square Feet		
4	Fixed Bearing	Fixed Bearing	4 Each	Galvanized Protective System	4
2	Concrete Railing	Reinforced Concrete Bridge Railing	102 Feet		
4	Movable Bearing	Movable Bearing	4 Each	Galvanized Protective System	4

Span Number 226

Span Length 50.4170

Skew 90.0000

Number of Items	Type of Component	Element Name	Quantity	Protective System Applied	Quantity (Sq Ft)
-----------------	-------------------	--------------	----------	---------------------------	------------------

Superstructure Build Details

1	Epoxy Wearing Surface	Wearing Surface	1311	Square Feet		
1	Reinforced Concrete Deck	Reinforced Concrete Deck	1479	Square Feet		
1	Standard Joint	Pourable Joint Seal	32	Feet		
4	Movable Bearing	Movable Bearing	4	Each	Galvanized Protective System	4
4	Prestressed Concrete Girder	Prestressed Concrete Open Girder/Beam	204	Feet		
2	Concrete Railing	Reinforced Concrete Bridge Railing	102	Feet		
4	Fixed Bearing	Fixed Bearing	4	Each	Galvanized Protective System	4

Span Number 227

Span Length 50.4170

Skew 90.0000

Number of Items	Type of Component	Element Name	Quantity	Protective System Applied	Quantity (Sq Ft)
2	Concrete Railing	Reinforced Concrete Bridge Railing	102 Feet		
4	Prestressed Concrete Girder	Prestressed Concrete Open Girder/Beam	204 Feet		
1	Standard Joint	Pourable Joint Seal	32 Feet		
4	Fixed Bearing	Fixed Bearing	4 Each	Galvanized Protective System	4
1	Epoxy Wearing Surface	Wearing Surface	1311 Square Feet		
4	Movable Bearing	Movable Bearing	4 Each	Galvanized Protective System	4
1	Reinforced Concrete Deck	Reinforced Concrete Deck	1479 Square Feet		

Span Number 228

Span Length 50.4170

Skew 90.0000

Number of Items	Type of Component	Element Name	Quantity	Protective System Applied	Quantity (Sq Ft)
4	Prestressed Concrete Girder	Prestressed Concrete Open Girder/Beam	204 Feet		
2	Concrete Railing	Reinforced Concrete Bridge Railing	102 Feet		
1	Standard Joint	Pourable Joint Seal	32 Feet		
1	Epoxy Wearing Surface	Wearing Surface	1311 Square Feet		
1	Reinforced Concrete Deck	Reinforced Concrete Deck	1479 Square Feet		

Superstructure Build Details

4	Fixed Bearing	Fixed Bearing	4	Each	Galvanized Protective System	4
4	Movable Bearing	Movable Bearing	4	Each	Galvanized Protective System	4

Span Number 229

Span Length 50.4170

Skew 90.0000

Number of Items	Type of Component	Element Name	Quantity	Protective System Applied	Quantity (Sq Ft)
1	Epoxy Wearing Surface	Wearing Surface	1311 Square Feet		
4	Fixed Bearing	Fixed Bearing	4 Each	Galvanized Protective System	4
4	Prestressed Concrete Girder	Prestressed Concrete Open Girder/Beam	204 Feet		
4	Movable Bearing	Movable Bearing	4 Each	Galvanized Protective System	4
2	Concrete Railing	Reinforced Concrete Bridge Railing	102 Feet		
1	Reinforced Concrete Deck	Reinforced Concrete Deck	1479 Square Feet		
1	Standard Joint	Pourable Joint Seal	32 Feet		

Span Number 230

Span Length 50.4170

Skew 90.0000

Number of Items	Type of Component	Element Name	Quantity	Protective System Applied	Quantity (Sq Ft)
4	Movable Bearing	Movable Bearing	4 Each	Galvanized Protective System	4
1	Reinforced Concrete Deck	Reinforced Concrete Deck	1479 Square Feet		
1	Epoxy Wearing Surface	Wearing Surface	1311 Square Feet		
1	Standard Joint	Pourable Joint Seal	32 Feet		
2	Concrete Railing	Reinforced Concrete Bridge Railing	102 Feet		
4	Fixed Bearing	Fixed Bearing	4 Each	Galvanized Protective System	4
4	Prestressed Concrete Girder	Prestressed Concrete Open Girder/Beam	204 Feet		

Span Number 231

Span Length 50.4170

Skew 90.0000

Number of Items	Type of Component	Element Name	Quantity	Protective System Applied	Quantity (Sq Ft)
4	Fixed Bearing	Fixed Bearing	4 Each	Galvanized Protective System	4

Superstructure Build Details

4	Prestressed Concrete Girder	Prestressed Concrete Open Girder/Beam	204	Feet		
1	Epoxy Wearing Surface	Wearing Surface	1311	Square Feet		
2	Concrete Railing	Reinforced Concrete Bridge Railing	102	Feet		
4	Movable Bearing	Movable Bearing	4	Each	Galvanized Protective System	4
1	Reinforced Concrete Deck	Reinforced Concrete Deck	1479	Square Feet		
1	Standard Joint	Pourable Joint Seal	32	Feet		

Span Number 232

Span Length 50.4170

Skew 90.0000

Number of Items	Type of Component	Element Name	Quantity		Protective System Applied	Quantity (Sq Ft)
4	Movable Bearing	Movable Bearing	4	Each	Galvanized Protective System	4
1	Standard Joint	Pourable Joint Seal	32	Feet		
2	Concrete Railing	Reinforced Concrete Bridge Railing	102	Feet		
1	Reinforced Concrete Deck	Reinforced Concrete Deck	1479	Square Feet		
4	Fixed Bearing	Fixed Bearing	4	Each	Galvanized Protective System	4
1	Epoxy Wearing Surface	Wearing Surface	1311	Square Feet		
4	Prestressed Concrete Girder	Prestressed Concrete Open Girder/Beam	204	Feet		

Span Number 233

Span Length 50.4170

Skew 90.0000

Number of Items	Type of Component	Element Name	Quantity		Protective System Applied	Quantity (Sq Ft)
4	Prestressed Concrete Girder	Prestressed Concrete Open Girder/Beam	204	Feet		
1	Epoxy Wearing Surface	Wearing Surface	1311	Square Feet		
1	Reinforced Concrete Deck	Reinforced Concrete Deck	1479	Square Feet		
1	Standard Joint	Pourable Joint Seal	32	Feet		
4	Movable Bearing	Movable Bearing	4	Each	Galvanized Protective System	4
2	Concrete Railing	Reinforced Concrete Bridge Railing	102	Feet		

Superstructure Build Details

4	Fixed Bearing	Fixed Bearing	4	Each	Galvanized Protective System	4
---	---------------	---------------	---	------	------------------------------	---

Span Number 234

Span Length 50.4170

Skew 90.0000

Number of Items	Type of Component	Element Name	Quantity		Protective System Applied	Quantity (Sq Ft)
1	Epoxy Wearing Surface	Wearing Surface	1311	Square Feet		
4	Movable Bearing	Movable Bearing	4	Each	Galvanized Protective System	4
1	Reinforced Concrete Deck	Reinforced Concrete Deck	1479	Square Feet		
1	Standard Joint	Pourable Joint Seal	32	Feet		
4	Fixed Bearing	Fixed Bearing	4	Each	Galvanized Protective System	4
2	Concrete Railing	Reinforced Concrete Bridge Railing	102	Feet		
4	Prestressed Concrete Girder	Prestressed Concrete Open Girder/Beam	204	Feet		

Span Number 235

Span Length 50.4170

Skew 90.0000

Number of Items	Type of Component	Element Name	Quantity		Protective System Applied	Quantity (Sq Ft)
1	Reinforced Concrete Deck	Reinforced Concrete Deck	1479	Square Feet		
4	Movable Bearing	Movable Bearing	4	Each	Galvanized Protective System	4
4	Fixed Bearing	Fixed Bearing	4	Each	Galvanized Protective System	4
1	Epoxy Wearing Surface	Wearing Surface	1311	Square Feet		
1	Standard Joint	Pourable Joint Seal	32	Feet		
4	Prestressed Concrete Girder	Prestressed Concrete Open Girder/Beam	204	Feet		
2	Concrete Railing	Reinforced Concrete Bridge Railing	102	Feet		

Span Number 236

Span Length 50.4170

Skew 90.0000

Number of Items	Type of Component	Element Name	Quantity		Protective System Applied	Quantity (Sq Ft)
2	Concrete Railing	Reinforced Concrete Bridge Railing	102	Feet		
1	Epoxy Wearing Surface	Wearing Surface	1311	Square Feet		

Superstructure Build Details

4	Prestressed Concrete Girder	Prestressed Concrete Open Girder/Beam	204 Feet		
1	Reinforced Concrete Deck	Reinforced Concrete Deck	1479 Square Feet		
4	Fixed Bearing	Fixed Bearing	4 Each	Galvanized Protective System	4
4	Movable Bearing	Movable Bearing	4 Each	Galvanized Protective System	4
1	Standard Joint	Pourable Joint Seal	32 Feet		

Span Number 237

Span Length 50.4170

Skew 90.0000

Number of Items	Type of Component	Element Name	Quantity	Protective System Applied	Quantity (Sq Ft)
4	Movable Bearing	Movable Bearing	4 Each	Galvanized Protective System	4
1	Reinforced Concrete Deck	Reinforced Concrete Deck	1479 Square Feet		
1	Standard Joint	Pourable Joint Seal	32 Feet		
4	Prestressed Concrete Girder	Prestressed Concrete Open Girder/Beam	204 Feet		
2	Concrete Railing	Reinforced Concrete Bridge Railing	102 Feet		
4	Fixed Bearing	Fixed Bearing	4 Each	Galvanized Protective System	4
1	Epoxy Wearing Surface	Wearing Surface	1311 Square Feet		

Span Number 238

Span Length 50.4170

Skew 90.0000

Number of Items	Type of Component	Element Name	Quantity	Protective System Applied	Quantity (Sq Ft)
4	Prestressed Concrete Girder	Prestressed Concrete Open Girder/Beam	204 Feet		
1	Standard Joint	Pourable Joint Seal	32 Feet		
4	Fixed Bearing	Fixed Bearing	4 Each	Galvanized Protective System	4
4	Movable Bearing	Movable Bearing	4 Each	Galvanized Protective System	4
1	Reinforced Concrete Deck	Reinforced Concrete Deck	1479 Square Feet		
2	Concrete Railing	Reinforced Concrete Bridge Railing	102 Feet		
1	Epoxy Wearing Surface	Wearing Surface	1311 Square Feet		

Superstructure Build Details

Span Number 239

Span Length 50.4170

Skew 90.0000

Number of Items	Type of Component	Element Name	Quantity	Protective System Applied	Quantity (Sq Ft)
1	Epoxy Wearing Surface	Wearing Surface	1311 Square Feet		
4	Prestressed Concrete Girder	Prestressed Concrete Open Girder/Beam	204 Feet		
1	Reinforced Concrete Deck	Reinforced Concrete Deck	1479 Square Feet		
4	Fixed Bearing	Fixed Bearing	4 Each	Galvanized Protective System	4
4	Movable Bearing	Movable Bearing	4 Each	Galvanized Protective System	4
1	Standard Joint	Pourable Joint Seal	32 Feet		
2	Concrete Railing	Reinforced Concrete Bridge Railing	102 Feet		

Span Number 240

Span Length 50.4170

Skew 90.0000

Number of Items	Type of Component	Element Name	Quantity	Protective System Applied	Quantity (Sq Ft)
2	Concrete Railing	Reinforced Concrete Bridge Railing	102 Feet		
1	Epoxy Wearing Surface	Wearing Surface	1311 Square Feet		
4	Fixed Bearing	Fixed Bearing	4 Each	Galvanized Protective System	4
1	Reinforced Concrete Deck	Reinforced Concrete Deck	1479 Square Feet		
1	Standard Joint	Pourable Joint Seal	32 Feet		
4	Prestressed Concrete Girder	Prestressed Concrete Open Girder/Beam	204 Feet		
4	Movable Bearing	Movable Bearing	4 Each	Galvanized Protective System	4

Span Number 241

Span Length 50.4170

Skew 90.0000

Number of Items	Type of Component	Element Name	Quantity	Protective System Applied	Quantity (Sq Ft)
4	Prestressed Concrete Girder	Prestressed Concrete Open Girder/Beam	204 Feet		
1	Standard Joint	Pourable Joint Seal	32 Feet		
1	Epoxy Wearing Surface	Wearing Surface	1311 Square Feet		

Superstructure Build Details

1	Reinforced Concrete Deck	Reinforced Concrete Deck	1479 Square Feet		
2	Concrete Railing	Reinforced Concrete Bridge Railing	102 Feet		
4	Fixed Bearing	Fixed Bearing	4 Each	Galvanized Protective System	4
4	Movable Bearing	Movable Bearing	4 Each	Galvanized Protective System	4

Span Number 242

Span Length 50.4170

Skew 90.0000

Number of Items	Type of Component	Element Name	Quantity	Protective System Applied	Quantity (Sq Ft)
1	Standard Joint	Pourable Joint Seal	32 Feet		
4	Prestressed Concrete Girder	Prestressed Concrete Open Girder/Beam	204 Feet		
1	Reinforced Concrete Deck	Reinforced Concrete Deck	1479 Square Feet		
4	Fixed Bearing	Fixed Bearing	4 Each	Galvanized Protective System	4
2	Concrete Railing	Reinforced Concrete Bridge Railing	102 Feet		
1	Epoxy Wearing Surface	Wearing Surface	1311 Square Feet		
4	Movable Bearing	Movable Bearing	4 Each	Galvanized Protective System	4

Span Number 243

Span Length 50.4170

Skew 90.0000

Number of Items	Type of Component	Element Name	Quantity	Protective System Applied	Quantity (Sq Ft)
4	Movable Bearing	Movable Bearing	4 Each	Galvanized Protective System	4
1	Reinforced Concrete Deck	Reinforced Concrete Deck	1479 Square Feet		
1	Standard Joint	Pourable Joint Seal	32 Feet		
4	Fixed Bearing	Fixed Bearing	4 Each	Galvanized Protective System	4
1	Epoxy Wearing Surface	Wearing Surface	1311 Square Feet		
2	Concrete Railing	Reinforced Concrete Bridge Railing	102 Feet		
4	Prestressed Concrete Girder	Prestressed Concrete Open Girder/Beam	204 Feet		

Span Number 244

Span Length 50.4170

Skew 90.0000

Superstructure Build Details

Number of Items	Type of Component	Element Name	Quantity	Protective System Applied	Quantity (Sq Ft)
4	Fixed Bearing	Fixed Bearing	4 Each	Galvanized Protective System	4
1	Epoxy Wearing Surface	Wearing Surface	1311 Square Feet		
4	Prestressed Concrete Girder	Prestressed Concrete Open Girder/Beam	204 Feet		
1	Standard Joint	Pourable Joint Seal	32 Feet		
4	Movable Bearing	Movable Bearing	4 Each	Galvanized Protective System	4
1	Reinforced Concrete Deck	Reinforced Concrete Deck	1479 Square Feet		
2	Concrete Railing	Reinforced Concrete Bridge Railing	102 Feet		

Span Number 245

Span Length 50.4170

Skew 90.0000

Number of Items	Type of Component	Element Name	Quantity	Protective System Applied	Quantity (Sq Ft)
1	Epoxy Wearing Surface	Wearing Surface	1311 Square Feet		
1	Standard Joint	Pourable Joint Seal	32 Feet		
2	Concrete Railing	Reinforced Concrete Bridge Railing	102 Feet		
4	Prestressed Concrete Girder	Prestressed Concrete Open Girder/Beam	204 Feet		
1	Reinforced Concrete Deck	Reinforced Concrete Deck	1479 Square Feet		
4	Fixed Bearing	Fixed Bearing	4 Each	Galvanized Protective System	4
4	Movable Bearing	Movable Bearing	4 Each	Galvanized Protective System	4

Span Number 246

Span Length 50.4170

Skew 90.0000

Number of Items	Type of Component	Element Name	Quantity	Protective System Applied	Quantity (Sq Ft)
1	Reinforced Concrete Deck	Reinforced Concrete Deck	1479 Square Feet		
4	Prestressed Concrete Girder	Prestressed Concrete Open Girder/Beam	204 Feet		
2	Concrete Railing	Reinforced Concrete Bridge Railing	102 Feet		
1	Epoxy Wearing Surface	Wearing Surface	1311 Square Feet		

Superstructure Build Details

1	Standard Joint	Pourable Joint Seal	32 Feet		
4	Fixed Bearing	Fixed Bearing	4 Each	Galvanized Protective System	4
4	Movable Bearing	Movable Bearing	4 Each	Galvanized Protective System	4

Span Number 247

Span Length 50.4170

Skew 90.0000

Number of Items	Type of Component	Element Name	Quantity	Protective System Applied	Quantity (Sq Ft)
1	Epoxy Wearing Surface	Wearing Surface	1311 Square Feet		
1	Standard Joint	Pourable Joint Seal	32 Feet		
4	Prestressed Concrete Girder	Prestressed Concrete Open Girder/Beam	204 Feet		
2	Concrete Railing	Reinforced Concrete Bridge Railing	102 Feet		
1	Reinforced Concrete Deck	Reinforced Concrete Deck	1479 Square Feet		
4	Fixed Bearing	Fixed Bearing	4 Each	Galvanized Protective System	4
4	Movable Bearing	Movable Bearing	4 Each	Galvanized Protective System	4

Span Number 248

Span Length 50.4170

Skew 90.0000

Number of Items	Type of Component	Element Name	Quantity	Protective System Applied	Quantity (Sq Ft)
1	Epoxy Wearing Surface	Wearing Surface	1311 Square Feet		
1	Reinforced Concrete Deck	Reinforced Concrete Deck	1479 Square Feet		
2	Concrete Railing	Reinforced Concrete Bridge Railing	102 Feet		
4	Movable Bearing	Movable Bearing	4 Each	Galvanized Protective System	4
4	Fixed Bearing	Fixed Bearing	4 Each	Galvanized Protective System	4
4	Prestressed Concrete Girder	Prestressed Concrete Open Girder/Beam	204 Feet		
1	Standard Joint	Pourable Joint Seal	32 Feet		

Span Number 249

Span Length 50.4170

Skew 90.0000

Number of Items	Type of Component	Element Name	Quantity	Protective System Applied	Quantity (Sq Ft)
-----------------	-------------------	--------------	----------	---------------------------	------------------

Superstructure Build Details

1	Epoxy Wearing Surface	Wearing Surface	1311 Square Feet		
4	Prestressed Concrete Girder	Prestressed Concrete Open Girder/Beam	204 Feet		
1	Reinforced Concrete Deck	Reinforced Concrete Deck	1479 Square Feet		
4	Fixed Bearing	Fixed Bearing	4 Each	Galvanized Protective System	4
4	Movable Bearing	Movable Bearing	4 Each	Galvanized Protective System	4
2	Concrete Railing	Reinforced Concrete Bridge Railing	102 Feet		
1	Standard Joint	Pourable Joint Seal	32 Feet		

Span Number 250

Span Length 50.4170

Skew 90.0000

Number of Items	Type of Component	Element Name	Quantity	Protective System Applied	Quantity (Sq Ft)
1	Epoxy Wearing Surface	Wearing Surface	1311 Square Feet		
4	Movable Bearing	Movable Bearing	4 Each	Galvanized Protective System	4
1	Reinforced Concrete Deck	Reinforced Concrete Deck	1479 Square Feet		
2	Concrete Railing	Reinforced Concrete Bridge Railing	102 Feet		
4	Fixed Bearing	Fixed Bearing	4 Each	Galvanized Protective System	4
1	Standard Joint	Pourable Joint Seal	32 Feet		
4	Prestressed Concrete Girder	Prestressed Concrete Open Girder/Beam	204 Feet		

Span Number 251

Span Length 50.4170

Skew 90.0000

Number of Items	Type of Component	Element Name	Quantity	Protective System Applied	Quantity (Sq Ft)
2	Concrete Railing	Reinforced Concrete Bridge Railing	102 Feet		
4	Fixed Bearing	Fixed Bearing	4 Each	Galvanized Protective System	4
1	Reinforced Concrete Deck	Reinforced Concrete Deck	1479 Square Feet		
1	Epoxy Wearing Surface	Wearing Surface	1311 Square Feet		
4	Movable Bearing	Movable Bearing	4 Each	Galvanized Protective System	4

Superstructure Build Details

1	Standard Joint	Pourable Joint Seal	32 Feet		
4	Prestressed Concrete Girder	Prestressed Concrete Open Girder/Beam	204 Feet		

Span Number 252

Span Length 50.4170

Skew 90.0000

Number of Items	Type of Component	Element Name	Quantity	Protective System Applied	Quantity (Sq Ft)
2	Concrete Railing	Reinforced Concrete Bridge Railing	102 Feet		
1	Epoxy Wearing Surface	Wearing Surface	1311 Square Feet		
4	Movable Bearing	Movable Bearing	4 Each	Galvanized Protective System	4
4	Fixed Bearing	Fixed Bearing	4 Each	Galvanized Protective System	4
4	Prestressed Concrete Girder	Prestressed Concrete Open Girder/Beam	204 Feet		
1	Reinforced Concrete Deck	Reinforced Concrete Deck	1479 Square Feet		
1	Standard Joint	Pourable Joint Seal	32 Feet		

Span Number 253

Span Length 50.4170

Skew 90.0000

Number of Items	Type of Component	Element Name	Quantity	Protective System Applied	Quantity (Sq Ft)
1	Reinforced Concrete Deck	Reinforced Concrete Deck	1479 Square Feet		
1	Standard Joint	Pourable Joint Seal	32 Feet		
4	Movable Bearing	Movable Bearing	4 Each	Galvanized Protective System	4
2	Concrete Railing	Reinforced Concrete Bridge Railing	102 Feet		
4	Fixed Bearing	Fixed Bearing	4 Each	Galvanized Protective System	4
1	Epoxy Wearing Surface	Wearing Surface	1311 Square Feet		
4	Prestressed Concrete Girder	Prestressed Concrete Open Girder/Beam	204 Feet		

Span Number 254

Span Length 50.4170

Skew 90.0000

Number of Items	Type of Component	Element Name	Quantity	Protective System Applied	Quantity (Sq Ft)
1	Reinforced Concrete Deck	Reinforced Concrete Deck	1479 Square Feet		

Superstructure Build Details

2	Concrete Railing	Reinforced Concrete Bridge Railing	102 Feet		
4	Fixed Bearing	Fixed Bearing	4 Each	Galvanized Protective System	4
4	Movable Bearing	Movable Bearing	4 Each	Galvanized Protective System	4
4	Prestressed Concrete Girder	Prestressed Concrete Open Girder/Beam	204 Feet		
1	Standard Joint	Pourable Joint Seal	32 Feet		
1	Epoxy Wearing Surface	Wearing Surface	1311 Square Feet		

Span Number 255

Span Length 50.4170

Skew 90.0000

Number of Items	Type of Component	Element Name	Quantity	Protective System Applied	Quantity (Sq Ft)
4	Fixed Bearing	Fixed Bearing	4 Each	Galvanized Protective System	4
4	Movable Bearing	Movable Bearing	4 Each	Galvanized Protective System	4
1	Standard Joint	Pourable Joint Seal	32 Feet		
4	Prestressed Concrete Girder	Prestressed Concrete Open Girder/Beam	204 Feet		
2	Concrete Railing	Reinforced Concrete Bridge Railing	102 Feet		
1	Epoxy Wearing Surface	Wearing Surface	1311 Square Feet		
1	Reinforced Concrete Deck	Reinforced Concrete Deck	1479 Square Feet		

Span Number 256

Span Length 50.4170

Skew 90.0000

Number of Items	Type of Component	Element Name	Quantity	Protective System Applied	Quantity (Sq Ft)
2	Concrete Railing	Reinforced Concrete Bridge Railing	102 Feet		
4	Fixed Bearing	Fixed Bearing	4 Each	Galvanized Protective System	4
1	Epoxy Wearing Surface	Wearing Surface	1311 Square Feet		
4	Prestressed Concrete Girder	Prestressed Concrete Open Girder/Beam	204 Feet		
1	Reinforced Concrete Deck	Reinforced Concrete Deck	1479 Square Feet		
4	Movable Bearing	Movable Bearing	4 Each	Galvanized Protective System	4

Superstructure Build Details

1	Standard Joint	Pourable Joint Seal	32	Feet		
---	----------------	---------------------	----	------	--	--

Span Number 257

Span Length 50.4170

Skew 90.0000

Number of Items	Type of Component	Element Name	Quantity	Protective System Applied	Quantity (Sq Ft)
1	Reinforced Concrete Deck	Reinforced Concrete Deck	1479 Square Feet		
4	Prestressed Concrete Girder	Prestressed Concrete Open Girder/Beam	204 Feet		
1	Standard Joint	Pourable Joint Seal	32 Feet		
1	Epoxy Wearing Surface	Wearing Surface	1311 Square Feet		
4	Movable Bearing	Movable Bearing	4 Each	Galvanized Protective System	4
2	Concrete Railing	Reinforced Concrete Bridge Railing	102 Feet		
4	Fixed Bearing	Fixed Bearing	4 Each	Galvanized Protective System	4

Span Number 258

Span Length 50.4170

Skew 90.0000

Number of Items	Type of Component	Element Name	Quantity	Protective System Applied	Quantity (Sq Ft)
2	Concrete Railing	Reinforced Concrete Bridge Railing	102 Feet		
4	Movable Bearing	Movable Bearing	4 Each	Galvanized Protective System	4
1	Epoxy Wearing Surface	Wearing Surface	1311 Square Feet		
4	Prestressed Concrete Girder	Prestressed Concrete Open Girder/Beam	204 Feet		
1	Standard Joint	Pourable Joint Seal	32 Feet		
1	Reinforced Concrete Deck	Reinforced Concrete Deck	1479 Square Feet		
4	Fixed Bearing	Fixed Bearing	4 Each	Galvanized Protective System	4

Span Number 259

Span Length 54.9170

Skew 90.0000

Number of Items	Type of Component	Element Name	Quantity	Protective System Applied	Quantity (Sq Ft)
2	Concrete Railing	Reinforced Concrete Bridge Railing	102 Feet		
4	Movable Bearing	Movable Bearing	4 Each	Galvanized Protective System	4

Superstructure Build Details

1	Standard Joint	Pourable Joint Seal	32 Feet		
4	Fixed Bearing	Fixed Bearing	4 Each	Galvanized Protective System	4
4	Prestressed Concrete Girder	Prestressed Concrete Open Girder/Beam	220 Feet		
1	Epoxy Wearing Surface	Wearing Surface	1428 Square Feet		
1	Reinforced Concrete Deck	Reinforced Concrete Deck	1611 Square Feet		

Span Number 260

Span Length 50.4170

Skew 90.0000

Number of Items	Type of Component	Element Name	Quantity	Protective System Applied	Quantity (Sq Ft)
4	Movable Bearing	Movable Bearing	4 Each	Galvanized Protective System	4
1	Standard Joint	Pourable Joint Seal	32 Feet		
2	Concrete Railing	Reinforced Concrete Bridge Railing	102 Feet		
1	Epoxy Wearing Surface	Wearing Surface	1311 Square Feet		
4	Fixed Bearing	Fixed Bearing	4 Each	Galvanized Protective System	4
4	Prestressed Concrete Girder	Prestressed Concrete Open Girder/Beam	204 Feet		
1	Reinforced Concrete Deck	Reinforced Concrete Deck	1479 Square Feet		

Span Number 261

Span Length 50.4170

Skew 90.0000

Number of Items	Type of Component	Element Name	Quantity	Protective System Applied	Quantity (Sq Ft)
4	Prestressed Concrete Girder	Prestressed Concrete Open Girder/Beam	204 Feet		
1	Standard Joint	Pourable Joint Seal	32 Feet		
1	Epoxy Wearing Surface	Wearing Surface	1311 Square Feet		
4	Movable Bearing	Movable Bearing	4 Each	Galvanized Protective System	4
1	Reinforced Concrete Deck	Reinforced Concrete Deck	1479 Square Feet		
2	Concrete Railing	Reinforced Concrete Bridge Railing	102 Feet		
4	Fixed Bearing	Fixed Bearing	4 Each	Galvanized Protective System	4

Superstructure Build Details

Span Number 262

Span Length 50.4100

Skew 90.0000

Number of Items	Type of Component	Element Name	Quantity	Protective System Applied	Quantity (Sq Ft)
4	Prestressed Concrete Girder	Prestressed Concrete Open Girder/Beam	204 Feet		
1	Reinforced Concrete Deck	Reinforced Concrete Deck	1479 Square Feet		
1	Standard Joint	Pourable Joint Seal	32 Feet		
4	Movable Bearing	Movable Bearing	4 Each	Galvanized Protective System	4
1	Epoxy Wearing Surface	Wearing Surface	1311 Square Feet		
2	Concrete Railing	Reinforced Concrete Bridge Railing	102 Feet		
4	Fixed Bearing	Fixed Bearing	4 Each	Galvanized Protective System	4

Span Number 263

Span Length 50.4170

Skew 90.0000

Number of Items	Type of Component	Element Name	Quantity	Protective System Applied	Quantity (Sq Ft)
1	Reinforced Concrete Deck	Reinforced Concrete Deck	1479 Square Feet		
1	Standard Joint	Pourable Joint Seal	32 Feet		
4	Fixed Bearing	Fixed Bearing	4 Each	Galvanized Protective System	4
4	Movable Bearing	Movable Bearing	4 Each	Galvanized Protective System	4
4	Prestressed Concrete Girder	Prestressed Concrete Open Girder/Beam	204 Feet		
2	Concrete Railing	Reinforced Concrete Bridge Railing	102 Feet		
1	Epoxy Wearing Surface	Wearing Surface	1311 Square Feet		

Span Number 264

Span Length 50.4170

Skew 90.0000

Number of Items	Type of Component	Element Name	Quantity	Protective System Applied	Quantity (Sq Ft)
1	Epoxy Wearing Surface	Wearing Surface	1311 Square Feet		
4	Movable Bearing	Movable Bearing	4 Each	Galvanized Protective System	4
1	Reinforced Concrete Deck	Reinforced Concrete Deck	1479 Square Feet		

Superstructure Build Details

4	Fixed Bearing	Fixed Bearing	4	Each	Galvanized Protective System	4
2	Concrete Railing	Reinforced Concrete Bridge Railing	106	Feet		
4	Prestressed Concrete Girder	Prestressed Concrete Open Girder/Beam	204	Feet		
1	Standard Joint	Pourable Joint Seal	32	Feet		

Span Number 265

Span Length 50.4170

Skew 90.0000

Number of Items	Type of Component	Element Name	Quantity		Protective System Applied	Quantity (Sq Ft)
2	Concrete Railing	Reinforced Concrete Bridge Railing	102	Feet		
4	Fixed Bearing	Fixed Bearing	4	Each	Galvanized Protective System	4
1	Epoxy Wearing Surface	Wearing Surface	1311	Square Feet		
1	Standard Joint	Pourable Joint Seal	32	Feet		
4	Movable Bearing	Movable Bearing	4	Each	Galvanized Protective System	4
4	Prestressed Concrete Girder	Prestressed Concrete Open Girder/Beam	204	Feet		
1	Reinforced Concrete Deck	Reinforced Concrete Deck	1479	Square Feet		

Span Number 266

Span Length 50.4100

Skew 90.0000

Number of Items	Type of Component	Element Name	Quantity		Protective System Applied	Quantity (Sq Ft)
1	Standard Joint	Pourable Joint Seal	32	Feet		
2	Concrete Railing	Reinforced Concrete Bridge Railing	102	Feet		
4	Movable Bearing	Movable Bearing	4	Each	Galvanized Protective System	4
4	Prestressed Concrete Girder	Prestressed Concrete Open Girder/Beam	204	Feet		
4	Fixed Bearing	Fixed Bearing	4	Each	Galvanized Protective System	4
1	Epoxy Wearing Surface	Wearing Surface	1311	Square Feet		
1	Reinforced Concrete Deck	Reinforced Concrete Deck	1479	Square Feet		

Span Number 267

Span Length 50.4100

Skew 90.0000

Superstructure Build Details

Number of Items	Type of Component	Element Name	Quantity	Protective System Applied	Quantity (Sq Ft)
1	Epoxy Wearing Surface	Wearing Surface	1311 Square Feet		
4	Prestressed Concrete Girder	Prestressed Concrete Open Girder/Beam	204 Feet		
1	Standard Joint	Pourable Joint Seal	32 Feet		
2	Concrete Railing	Reinforced Concrete Bridge Railing	102 Feet		
4	Fixed Bearing	Fixed Bearing	4 Each	Galvanized Protective System	4
1	Reinforced Concrete Deck	Reinforced Concrete Deck	1492 Square Feet		
4	Movable Bearing	Movable Bearing	4 Each	Galvanized Protective System	4

Span Number 268

Span Length 50.4170

Skew 90.0000

Number of Items	Type of Component	Element Name	Quantity	Protective System Applied	Quantity (Sq Ft)
4	Fixed Bearing	Fixed Bearing	4 Each	Galvanized Protective System	4
1	Standard Joint	Pourable Joint Seal	32 Feet		
2	Concrete Railing	Reinforced Concrete Bridge Railing	102 Feet		
4	Prestressed Concrete Girder	Prestressed Concrete Open Girder/Beam	204 Feet		
1	Epoxy Wearing Surface	Wearing Surface	1311 Square Feet		
4	Movable Bearing	Movable Bearing	4 Each	Galvanized Protective System	4
1	Reinforced Concrete Deck	Reinforced Concrete Deck	1479 Square Feet		

Span Number 269

Span Length 50.4170

Skew 90.0000

Number of Items	Type of Component	Element Name	Quantity	Protective System Applied	Quantity (Sq Ft)
2	Concrete Railing	Reinforced Concrete Bridge Railing	102 Feet		
1	Standard Joint	Pourable Joint Seal	32 Feet		
4	Fixed Bearing	Fixed Bearing	4 Each	Galvanized Protective System	4
1	Epoxy Wearing Surface	Wearing Surface	1311 Square Feet		

Superstructure Build Details

4	Movable Bearing	Movable Bearing	4 Each	Galvanized Protective System	4
4	Prestressed Concrete Girder	Prestressed Concrete Open Girder/Beam	204 Feet		
1	Reinforced Concrete Deck	Reinforced Concrete Deck	1479 Square Feet		

Span Number 270

Span Length 50.4170

Skew 90.0000

Number of Items	Type of Component	Element Name	Quantity	Protective System Applied	Quantity (Sq Ft)
2	Concrete Railing	Reinforced Concrete Bridge Railing	102 Feet		
4	Prestressed Concrete Girder	Prestressed Concrete Open Girder/Beam	204 Feet		
1	Reinforced Concrete Deck	Reinforced Concrete Deck	1479 Square Feet		
4	Movable Bearing	Movable Bearing	4 Each	Galvanized Protective System	4
4	Fixed Bearing	Fixed Bearing	4 Each	Galvanized Protective System	4
1	Epoxy Wearing Surface	Wearing Surface	1311 Square Feet		
1	Standard Joint	Pourable Joint Seal	32 Feet		

Span Number 271

Span Length 50.4170

Skew 90.0000

Number of Items	Type of Component	Element Name	Quantity	Protective System Applied	Quantity (Sq Ft)
2	Concrete Railing	Reinforced Concrete Bridge Railing	102 Feet		
4	Fixed Bearing	Fixed Bearing	4 Each	Galvanized Protective System	4
4	Movable Bearing	Movable Bearing	4 Each	Galvanized Protective System	4
4	Prestressed Concrete Girder	Prestressed Concrete Open Girder/Beam	204 Feet		
1	Reinforced Concrete Deck	Reinforced Concrete Deck	1492 Square Feet		
1	Standard Joint	Pourable Joint Seal	32 Feet		
1	Epoxy Wearing Surface	Wearing Surface	1311 Square Feet		

Span Number 272

Span Length 50.4170

Skew 90.0000

Number of Items	Type of Component	Element Name	Quantity	Protective System Applied	Quantity (Sq Ft)
-----------------	-------------------	--------------	----------	---------------------------	------------------

Superstructure Build Details

2	Concrete Railing	Reinforced Concrete Bridge Railing	102 Feet		
1	Epoxy Wearing Surface	Wearing Surface	1311 Square Feet		
4	Movable Bearing	Movable Bearing	4 Each	Galvanized Protective System	4
1	Standard Joint	Pourable Joint Seal	32 Feet		
4	Prestressed Concrete Girder	Prestressed Concrete Open Girder/Beam	204 Feet		
1	Reinforced Concrete Deck	Reinforced Concrete Deck	1479 Square Feet		
4	Fixed Bearing	Fixed Bearing	4 Each	Galvanized Protective System	4

Span Number 273

Span Length 50.4170

Skew 90.0000

Number of Items	Type of Component	Element Name	Quantity	Protective System Applied	Quantity (Sq Ft)
4	Movable Bearing	Movable Bearing	4 Each	Galvanized Protective System	4
1	Standard Joint	Pourable Joint Seal	32 Feet		
4	Fixed Bearing	Fixed Bearing	4 Each	Galvanized Protective System	4
4	Prestressed Concrete Girder	Prestressed Concrete Open Girder/Beam	204 Feet		
1	Epoxy Wearing Surface	Wearing Surface	1311 Square Feet		
1	Reinforced Concrete Deck	Reinforced Concrete Deck	1479 Square Feet		
2	Concrete Railing	Reinforced Concrete Bridge Railing	102 Feet		

Span Number 274

Span Length 50.4170

Skew 90.0000

Number of Items	Type of Component	Element Name	Quantity	Protective System Applied	Quantity (Sq Ft)
2	Concrete Railing	Reinforced Concrete Bridge Railing	102 Feet		
4	Prestressed Concrete Girder	Prestressed Concrete Open Girder/Beam	204 Feet		
1	Reinforced Concrete Deck	Reinforced Concrete Deck	1479 Square Feet		
4	Fixed Bearing	Fixed Bearing	4 Each	Galvanized Protective System	4
4	Movable Bearing	Movable Bearing	4 Each	Galvanized Protective System	4

Superstructure Build Details

1	Epoxy Wearing Surface	Wearing Surface	1311 Square Feet		
1	Standard Joint	Pourable Joint Seal	32 Feet		

Span Number 275

Span Length 50.4170

Skew 90.0000

Number of Items	Type of Component	Element Name	Quantity	Protective System Applied	Quantity (Sq Ft)
4	Fixed Bearing	Fixed Bearing	4 Each	Galvanized Protective System	4
1	Standard Joint	Pourable Joint Seal	32 Feet		
2	Concrete Railing	Reinforced Concrete Bridge Railing	102 Feet		
1	Epoxy Wearing Surface	Wearing Surface	1311 Square Feet		
4	Movable Bearing	Movable Bearing	4 Each	Galvanized Protective System	4
4	Prestressed Concrete Girder	Prestressed Concrete Open Girder/Beam	204 Feet		
1	Reinforced Concrete Deck	Reinforced Concrete Deck	1479 Square Feet		

Span Number 276

Span Length 50.4170

Skew 90.0000

Number of Items	Type of Component	Element Name	Quantity	Protective System Applied	Quantity (Sq Ft)
4	Fixed Bearing	Fixed Bearing	4 Each	Galvanized Protective System	4
4	Movable Bearing	Movable Bearing	4 Each	Galvanized Protective System	4
1	Reinforced Concrete Deck	Reinforced Concrete Deck	1479 Square Feet		
1	Standard Joint	Pourable Joint Seal	32 Feet		
2	Concrete Railing	Reinforced Concrete Bridge Railing	102 Feet		
1	Epoxy Wearing Surface	Wearing Surface	1311 Square Feet		
4	Prestressed Concrete Girder	Prestressed Concrete Open Girder/Beam	204 Feet		

Span Number 277

Span Length 50.4170

Skew 90.0000

Number of Items	Type of Component	Element Name	Quantity	Protective System Applied	Quantity (Sq Ft)
1	Epoxy Wearing Surface	Wearing Surface	1311 Square Feet		

Superstructure Build Details

1	Reinforced Concrete Deck	Reinforced Concrete Deck	1479	Square Feet		
1	Standard Joint	Pourable Joint Seal	32	Feet		
2	Concrete Railing	Reinforced Concrete Bridge Railing	102	Feet		
4	Fixed Bearing	Fixed Bearing	4	Each	Galvanized Protective System	4
4	Movable Bearing	Movable Bearing	4	Each	Galvanized Protective System	4
4	Prestressed Concrete Girder	Prestressed Concrete Open Girder/Beam	204	Feet		

Span Number 278

Span Length 14.0630

Skew 90.0000

Number of Items	Type of Component	Element Name	Quantity	Protective System Applied	Quantity (Sq Ft)
1	Epoxy Wearing Surface	Wearing Surface	366	Square Feet	
1	Reinforced Concrete Deck Slab	Reinforced Concrete Slabs	413	Square Feet	
2	Concrete Railing	Reinforced Concrete Bridge Railing	30	Feet	

Span Number 279

Span Length 14.0630

Skew 90.0000

Number of Items	Type of Component	Element Name	Quantity	Protective System Applied	Quantity (Sq Ft)
1	Reinforced Concrete Deck Slab	Reinforced Concrete Slabs	413	Square Feet	
1	Epoxy Wearing Surface	Wearing Surface	366	Square Feet	
2	Concrete Railing	Reinforced Concrete Bridge Railing	15	Feet	

Span Number 280

Span Length 14.0630

Skew 90.0000

Number of Items	Type of Component	Element Name	Quantity	Protective System Applied	Quantity (Sq Ft)
1	Reinforced Concrete Deck Slab	Reinforced Concrete Slabs	413	Square Feet	
1	Epoxy Wearing Surface	Wearing Surface	366	Square Feet	
2	Concrete Railing	Reinforced Concrete Bridge Railing	30	Feet	

Span Number 281

Span Length 14.0630

Skew 90.0000

Number of Items	Type of Component	Element Name	Quantity	Protective System Applied	Quantity (Sq Ft)
-----------------	-------------------	--------------	----------	---------------------------	------------------

Superstructure Build Details

2	Concrete Railing	Reinforced Concrete Bridge Railing	30	Feet		
1	Reinforced Concrete Deck Slab	Reinforced Concrete Slabs	413	Square Feet		
1	Epoxy Wearing Surface	Wearing Surface	366	Square Feet		

Span Number 282

Span Length 14.0630

Skew 90.0000

Number of Items	Type of Component	Element Name	Quantity	Protective System Applied	Quantity (Sq Ft)
1	Epoxy Wearing Surface	Wearing Surface	366 Square Feet		
1	Reinforced Concrete Deck Slab	Reinforced Concrete Slabs	413 Square Feet		
2	Concrete Railing	Reinforced Concrete Bridge Railing	30 Feet		

Span Number 283

Span Length 14.0630

Skew 90.0000

Number of Items	Type of Component	Element Name	Quantity	Protective System Applied	Quantity (Sq Ft)
1	Epoxy Wearing Surface	Wearing Surface	366 Square Feet		
2	Concrete Railing	Reinforced Concrete Bridge Railing	30 Feet		
1	Reinforced Concrete Deck Slab	Reinforced Concrete Slabs	413 Square Feet		
1	Standard Joint	Pourable Joint Seal	32 Feet		

Span Number 284

Span Length 14.0630

Skew 90.0000

Number of Items	Type of Component	Element Name	Quantity	Protective System Applied	Quantity (Sq Ft)
1	Reinforced Concrete Deck Slab	Reinforced Concrete Slabs	413 Square Feet		
1	Epoxy Wearing Surface	Wearing Surface	366 Square Feet		
2	Concrete Railing	Reinforced Concrete Bridge Railing	30 Feet		

Span Number 285

Span Length 14.0630

Skew 90.0000

Number of Items	Type of Component	Element Name	Quantity	Protective System Applied	Quantity (Sq Ft)
2	Concrete Railing	Reinforced Concrete Bridge Railing	30 Feet		
1	Reinforced Concrete Deck Slab	Reinforced Concrete Slabs	413 Square Feet		

Superstructure Build Details

1	Epoxy Wearing Surface	Wearing Surface	366	Square Feet		
---	-----------------------	-----------------	-----	-------------	--	--

Span Number 286 **Span Length** 14.0630 **Skew** 90.0000

Number of Items	Type of Component	Element Name	Quantity	Protective System Applied	Quantity (Sq Ft)
1	Epoxy Wearing Surface	Wearing Surface	366	Square Feet	
1	Reinforced Concrete Deck Slab	Reinforced Concrete Slabs	413	Square Feet	
2	Concrete Railing	Reinforced Concrete Bridge Railing	30	Feet	

Span Number 287 **Span Length** 14.0630 **Skew** 90.0000

Number of Items	Type of Component	Element Name	Quantity	Protective System Applied	Quantity (Sq Ft)
1	Epoxy Wearing Surface	Wearing Surface	366	Square Feet	
2	Concrete Railing	Reinforced Concrete Bridge Railing	30	Feet	
1	Reinforced Concrete Deck Slab	Reinforced Concrete Slabs	413	Square Feet	

Span Number 288 **Span Length** 14.0630 **Skew** 90.0000

Number of Items	Type of Component	Element Name	Quantity	Protective System Applied	Quantity (Sq Ft)
1	Reinforced Concrete Deck Slab	Reinforced Concrete Slabs	413	Square Feet	
2	Concrete Railing	Reinforced Concrete Bridge Railing	30	Feet	
1	Epoxy Wearing Surface	Wearing Surface	366	Square Feet	

Span Number 289 **Span Length** 14.0630 **Skew** 90.0000

Number of Items	Type of Component	Element Name	Quantity	Protective System Applied	Quantity (Sq Ft)
2	Concrete Railing	Reinforced Concrete Bridge Railing	30	Feet	
1	Standard Joint	Pourable Joint Seal	32	Feet	
1	Epoxy Wearing Surface	Wearing Surface	366	Square Feet	
1	Reinforced Concrete Deck Slab	Reinforced Concrete Slabs	413	Square Feet	

Span Number 290 **Span Length** 14.0630 **Skew** 90.0000

Superstructure Build Details

Number of Items	Type of Component	Element Name	Quantity	Protective System Applied	Quantity (Sq Ft)
1	Reinforced Concrete Deck Slab	Reinforced Concrete Slabs	413 Square Feet		
1	Epoxy Wearing Surface	Wearing Surface	366 Square Feet		
2	Concrete Railing	Reinforced Concrete Bridge Railing	30 Feet		

Span Number 291 **Span Length** 14.0630 **Skew** 90.0000

Number of Items	Type of Component	Element Name	Quantity	Protective System Applied	Quantity (Sq Ft)
1	Reinforced Concrete Deck Slab	Reinforced Concrete Slabs	413 Square Feet		
1	Epoxy Wearing Surface	Wearing Surface	366 Square Feet		
2	Concrete Railing	Reinforced Concrete Bridge Railing	30 Feet		

Span Number 292 **Span Length** 14.0630 **Skew** 90.0000

Number of Items	Type of Component	Element Name	Quantity	Protective System Applied	Quantity (Sq Ft)
1	Reinforced Concrete Deck Slab	Reinforced Concrete Slabs	413 Square Feet		
1	Concrete Wearing Surface	Wearing Surface	366 Square Feet		
2	Concrete Railing	Reinforced Concrete Bridge Railing	30 Feet		

Span Number 293 **Span Length** 14.0630 **Skew** 90.0000

Number of Items	Type of Component	Element Name	Quantity	Protective System Applied	Quantity (Sq Ft)
1	Asphalt Wearing Surface	Wearing Surface	0 Square Feet		
2	Concrete Railing	Reinforced Concrete Bridge Railing	30 Feet		
1	Reinforced Concrete Deck Slab	Reinforced Concrete Slabs	413 Square Feet		

Span Number 294 **Span Length** 14.0630 **Skew** 90.0000

Number of Items	Type of Component	Element Name	Quantity	Protective System Applied	Quantity (Sq Ft)
1	Epoxy Wearing Surface	Wearing Surface	366 Square Feet		
2	Concrete Railing	Reinforced Concrete Bridge Railing	30 Feet		

Superstructure Build Details

1	Reinforced Concrete Deck Slab	Reinforced Concrete Slabs	413	Square Feet		
---	-------------------------------	---------------------------	-----	-------------	--	--

Span Number 295 **Span Length** 14.0630 **Skew** 90.0000

Number of Items	Type of Component	Element Name	Quantity	Protective System Applied	Quantity (Sq Ft)
1	Standard Joint	Pourable Joint Seal	32 Feet		
2	Concrete Railing	Reinforced Concrete Bridge Railing	30 Feet		
1	Reinforced Concrete Deck Slab	Reinforced Concrete Slabs	413 Square Feet		
1	Epoxy Wearing Surface	Wearing Surface	366 Square Feet		

Span Number 296 **Span Length** 14.0630 **Skew** 90.0000

Number of Items	Type of Component	Element Name	Quantity	Protective System Applied	Quantity (Sq Ft)
2	Concrete Railing	Reinforced Concrete Bridge Railing	30 Feet		
1	Epoxy Wearing Surface	Wearing Surface	366 Square Feet		
1	Reinforced Concrete Deck Slab	Reinforced Concrete Slabs	413 Square Feet		

Span Number 297 **Span Length** 14.0630 **Skew** 90.0000

Number of Items	Type of Component	Element Name	Quantity	Protective System Applied	Quantity (Sq Ft)
1	Epoxy Wearing Surface	Wearing Surface	366 Square Feet		
1	Reinforced Concrete Deck Slab	Reinforced Concrete Slabs	413 Square Feet		
2	Concrete Railing	Reinforced Concrete Bridge Railing	30 Feet		

Span Number 298 **Span Length** 14.0630 **Skew** 90.0000

Number of Items	Type of Component	Element Name	Quantity	Protective System Applied	Quantity (Sq Ft)
2	Concrete Railing	Reinforced Concrete Bridge Railing	30 Feet		
1	Reinforced Concrete Deck Slab	Reinforced Concrete Slabs	413 Square Feet		
1	Epoxy Wearing Surface	Wearing Surface	366 Square Feet		

Span Number 299 **Span Length** 14.0630 **Skew** 90.0000

Superstructure Build Details

Number of Items	Type of Component	Element Name	Quantity	Protective System Applied	Quantity (Sq Ft)
1	Epoxy Wearing Surface	Wearing Surface	366 Square Feet		
2	Concrete Railing	Reinforced Concrete Bridge Railing	30 Feet		
1	Reinforced Concrete Deck Slab	Reinforced Concrete Slabs	413 Square Feet		

Span Number 300 **Span Length** 14.0630 **Skew** 90.0000

Number of Items	Type of Component	Element Name	Quantity	Protective System Applied	Quantity (Sq Ft)
1	Epoxy Wearing Surface	Wearing Surface	366 Square Feet		
2	Concrete Railing	Reinforced Concrete Bridge Railing	30 Feet		
1	Reinforced Concrete Deck Slab	Reinforced Concrete Slabs	413 Square Feet		

Span Number 301 **Span Length** 14.0630 **Skew** 90.0000

Number of Items	Type of Component	Element Name	Quantity	Protective System Applied	Quantity (Sq Ft)
1	Reinforced Concrete Deck Slab	Reinforced Concrete Slabs	2640 Square Feet		
1	Standard Joint	Pourable Joint Seal	32 Feet		
2	Concrete Railing	Reinforced Concrete Bridge Railing	30 Feet		
1	Epoxy Wearing Surface	Wearing Surface	366 Square Feet		

Span Number 302 **Span Length** 14.0630 **Skew** 90.0000

Number of Items	Type of Component	Element Name	Quantity	Protective System Applied	Quantity (Sq Ft)
1	Epoxy Wearing Surface	Wearing Surface	366 Square Feet		
1	Reinforced Concrete Deck Slab	Reinforced Concrete Slabs	413 Square Feet		
2	Concrete Railing	Reinforced Concrete Bridge Railing	30 Feet		

Span Number 303 **Span Length** 14.0630 **Skew** 90.0000

Number of Items	Type of Component	Element Name	Quantity	Protective System Applied	Quantity (Sq Ft)
2	Concrete Railing	Reinforced Concrete Bridge Railing	30 Feet		

Superstructure Build Details

1	Reinforced Concrete Deck Slab	Reinforced Concrete Slabs	413	Square Feet		
1	Epoxy Wearing Surface	Wearing Surface	366	Square Feet		

Span Number 304 **Span Length** 14.0630 **Skew** 90.0000

Number of Items	Type of Component	Element Name	Quantity	Protective System Applied	Quantity (Sq Ft)
1	Epoxy Wearing Surface	Wearing Surface	366 Square Feet		
1	Reinforced Concrete Deck Slab	Reinforced Concrete Slabs	413 Square Feet		
2	Concrete Railing	Reinforced Concrete Bridge Railing	30 Feet		

Span Number 305 **Span Length** 14.0630 **Skew** 90.0000

Number of Items	Type of Component	Element Name	Quantity	Protective System Applied	Quantity (Sq Ft)
1	Reinforced Concrete Deck Slab	Reinforced Concrete Slabs	413 Square Feet		
2	Concrete Railing	Reinforced Concrete Bridge Railing	30 Feet		
1	Epoxy Wearing Surface	Wearing Surface	366 Square Feet		

Span Number 306 **Span Length** 14.0630 **Skew** 90.0000

Number of Items	Type of Component	Element Name	Quantity	Protective System Applied	Quantity (Sq Ft)
1	Epoxy Wearing Surface	Wearing Surface	366 Square Feet		
2	Concrete Railing	Reinforced Concrete Bridge Railing	30 Feet		
1	Reinforced Concrete Deck Slab	Reinforced Concrete Slabs	413 Square Feet		

Span Number 307 **Span Length** 14.0630 **Skew** 90.0000

Number of Items	Type of Component	Element Name	Quantity	Protective System Applied	Quantity (Sq Ft)
1	Reinforced Concrete Deck Slab	Reinforced Concrete Slabs	413 Square Feet		
1	Epoxy Wearing Surface	Wearing Surface	366 Square Feet		
1	Standard Joint	Pourable Joint Seal	32 Feet		
2	Concrete Railing	Reinforced Concrete Bridge Railing	30 Feet		

Span Number 308 **Span Length** 14.0630 **Skew** 90.0000

Superstructure Build Details

Number of Items	Type of Component	Element Name	Quantity	Protective System Applied	Quantity (Sq Ft)
1	Reinforced Concrete Deck Slab	Reinforced Concrete Slabs	413 Square Feet		
2	Concrete Railing	Reinforced Concrete Bridge Railing	30 Feet		
1	Epoxy Wearing Surface	Wearing Surface	366 Square Feet		

Span Number 309 **Span Length** 14.0630 **Skew** 90.0000

Number of Items	Type of Component	Element Name	Quantity	Protective System Applied	Quantity (Sq Ft)
1	Epoxy Wearing Surface	Wearing Surface	366 Square Feet		
1	Reinforced Concrete Deck Slab	Reinforced Concrete Slabs	413 Square Feet		
2	Concrete Railing	Reinforced Concrete Bridge Railing	30 Feet		

Span Number 310 **Span Length** 14.0630 **Skew** 90.0000

Number of Items	Type of Component	Element Name	Quantity	Protective System Applied	Quantity (Sq Ft)
1	Epoxy Wearing Surface	Wearing Surface	366 Square Feet		
1	Reinforced Concrete Deck Slab	Reinforced Concrete Slabs	413 Square Feet		
2	Concrete Railing	Reinforced Concrete Bridge Railing	30 Feet		

Span Number 311 **Span Length** 14.0630 **Skew** 90.0000

Number of Items	Type of Component	Element Name	Quantity	Protective System Applied	Quantity (Sq Ft)
2	Concrete Railing	Reinforced Concrete Bridge Railing	30 Feet		
1	Reinforced Concrete Deck Slab	Reinforced Concrete Slabs	413 Square Feet		
1	Epoxy Wearing Surface	Wearing Surface	366 Square Feet		

Span Number 312 **Span Length** 14.0630 **Skew** 90.0000

Number of Items	Type of Component	Element Name	Quantity	Protective System Applied	Quantity (Sq Ft)
1	Epoxy Wearing Surface	Wearing Surface	366 Square Feet		
1	Reinforced Concrete Deck Slab	Reinforced Concrete Slabs	413 Square Feet		

Superstructure Build Details

2	Concrete Railing	Reinforced Concrete Bridge Railing	30	Feet		
---	------------------	------------------------------------	----	------	--	--

Span Number 313 **Span Length** 14.0630 **Skew** 90.0000

Number of Items	Type of Component	Element Name	Quantity	Protective System Applied	Quantity (Sq Ft)
2	Concrete Railing	Reinforced Concrete Bridge Railing	30 Feet		
1	Reinforced Concrete Deck Slab	Reinforced Concrete Slabs	413 Square Feet		
1	Epoxy Wearing Surface	Wearing Surface	366 Square Feet		
1	Standard Joint	Pourable Joint Seal	32 Feet		

Span Number 314 **Span Length** 14.0630 **Skew** 90.0000

Number of Items	Type of Component	Element Name	Quantity	Protective System Applied	Quantity (Sq Ft)
1	Epoxy Wearing Surface	Wearing Surface	366 Square Feet		
2	Concrete Railing	Reinforced Concrete Bridge Railing	30 Feet		
1	Reinforced Concrete Deck Slab	Reinforced Concrete Slabs	413 Square Feet		

Span Number 315 **Span Length** 14.0630 **Skew** 90.0000

Number of Items	Type of Component	Element Name	Quantity	Protective System Applied	Quantity (Sq Ft)
1	Reinforced Concrete Deck Slab	Reinforced Concrete Slabs	413 Square Feet		
1	Epoxy Wearing Surface	Wearing Surface	366 Square Feet		
2	Concrete Railing	Reinforced Concrete Bridge Railing	30 Feet		

Span Number 316 **Span Length** 14.0630 **Skew** 90.0000

Number of Items	Type of Component	Element Name	Quantity	Protective System Applied	Quantity (Sq Ft)
1	Reinforced Concrete Deck Slab	Reinforced Concrete Slabs	413 Square Feet		
2	Concrete Railing	Reinforced Concrete Bridge Railing	30 Feet		
1	Epoxy Wearing Surface	Wearing Surface	366 Square Feet		

Span Number 317 **Span Length** 14.0630 **Skew** 90.0000

Superstructure Build Details

Number of Items	Type of Component	Element Name	Quantity	Protective System Applied	Quantity (Sq Ft)
1	Epoxy Wearing Surface	Wearing Surface	366 Square Feet		
2	Concrete Railing	Reinforced Concrete Bridge Railing	30 Feet		
1	Reinforced Concrete Deck Slab	Reinforced Concrete Slabs	413 Square Feet		

Span Number 318 **Span Length** 14.0630 **Skew** 90.0000

Number of Items	Type of Component	Element Name	Quantity	Protective System Applied	Quantity (Sq Ft)
1	Epoxy Wearing Surface	Wearing Surface	366 Square Feet		
2	Concrete Railing	Reinforced Concrete Bridge Railing	30 Feet		
1	Reinforced Concrete Deck Slab	Reinforced Concrete Slabs	413 Square Feet		

Span Number 319 **Span Length** 14.0630 **Skew** 90.0000

Number of Items	Type of Component	Element Name	Quantity	Protective System Applied	Quantity (Sq Ft)
1	Epoxy Wearing Surface	Wearing Surface	366 Square Feet		
1	Reinforced Concrete Deck Slab	Reinforced Concrete Slabs	413 Square Feet		
1	Standard Joint	Pourable Joint Seal	32 Feet		
2	Concrete Railing	Reinforced Concrete Bridge Railing	15 Feet		

Span Number 320 **Span Length** 14.0630 **Skew** 90.0000

Number of Items	Type of Component	Element Name	Quantity	Protective System Applied	Quantity (Sq Ft)
1	Reinforced Concrete Deck Slab	Reinforced Concrete Slabs	413 Square Feet		
1	Epoxy Wearing Surface	Wearing Surface	366 Square Feet		
2	Concrete Railing	Reinforced Concrete Bridge Railing	30 Feet		

Span Number 321 **Span Length** 14.0630 **Skew** 90.0000

Number of Items	Type of Component	Element Name	Quantity	Protective System Applied	Quantity (Sq Ft)
2	Concrete Railing	Reinforced Concrete Bridge Railing	30 Feet		

Superstructure Build Details

1	Reinforced Concrete Deck Slab	Reinforced Concrete Slabs	413	Square Feet		
1	Epoxy Wearing Surface	Wearing Surface	366	Square Feet		

Span Number 322 **Span Length** 14.0630 **Skew** 90.0000

Number of Items	Type of Component	Element Name	Quantity	Protective System Applied	Quantity (Sq Ft)
1	Reinforced Concrete Deck Slab	Reinforced Concrete Slabs	413	Square Feet	
1	Epoxy Wearing Surface	Wearing Surface	366	Square Feet	
2	Concrete Railing	Reinforced Concrete Bridge Railing	30	Feet	

Span Number 323 **Span Length** 14.0630 **Skew** 90.0000

Number of Items	Type of Component	Element Name	Quantity	Protective System Applied	Quantity (Sq Ft)
2	Concrete Railing	Reinforced Concrete Bridge Railing	30	Feet	
1	Epoxy Wearing Surface	Wearing Surface	366	Square Feet	
1	Reinforced Concrete Deck Slab	Reinforced Concrete Slabs	413	Square Feet	

Span Number 324 **Span Length** 14.0630 **Skew** 90.0000

Number of Items	Type of Component	Element Name	Quantity	Protective System Applied	Quantity (Sq Ft)
1	Reinforced Concrete Deck Slab	Reinforced Concrete Slabs	413	Square Feet	
2	Concrete Railing	Reinforced Concrete Bridge Railing	30	Feet	
1	Epoxy Wearing Surface	Wearing Surface	366	Square Feet	

Span Number 325 **Span Length** 14.0630 **Skew** 90.0000

Number of Items	Type of Component	Element Name	Quantity	Protective System Applied	Quantity (Sq Ft)
1	Epoxy Wearing Surface	Wearing Surface	366	Square Feet	
1	Standard Joint	Pourable Joint Seal	32	Feet	
1	Reinforced Concrete Deck Slab	Reinforced Concrete Slabs	413	Square Feet	
2	Concrete Railing	Reinforced Concrete Bridge Railing	30	Feet	

Span Number 326 **Span Length** 14.0630 **Skew** 90.0000

Superstructure Build Details

Number of Items	Type of Component	Element Name	Quantity	Protective System Applied	Quantity (Sq Ft)
1	Reinforced Concrete Deck Slab	Reinforced Concrete Slabs	413 Square Feet		
2	Concrete Railing	Reinforced Concrete Bridge Railing	30 Feet		
1	Epoxy Wearing Surface	Wearing Surface	366 Square Feet		

Span Number 327 **Span Length** 14.0630 **Skew** 90.0000

Number of Items	Type of Component	Element Name	Quantity	Protective System Applied	Quantity (Sq Ft)
1	Epoxy Wearing Surface	Wearing Surface	366 Square Feet		
2	Concrete Railing	Reinforced Concrete Bridge Railing	30 Feet		
1	Reinforced Concrete Deck Slab	Reinforced Concrete Slabs	413 Square Feet		

Span Number 328 **Span Length** 14.0630 **Skew** 90.0000

Number of Items	Type of Component	Element Name	Quantity	Protective System Applied	Quantity (Sq Ft)
2	Concrete Railing	Reinforced Concrete Bridge Railing	30 Feet		
1	Reinforced Concrete Deck Slab	Reinforced Concrete Slabs	413 Square Feet		
1	Epoxy Wearing Surface	Wearing Surface	366 Square Feet		

Span Number 329 **Span Length** 14.0630 **Skew** 90.0000

Number of Items	Type of Component	Element Name	Quantity	Protective System Applied	Quantity (Sq Ft)
2	Concrete Railing	Reinforced Concrete Bridge Railing	30 Feet		
1	Epoxy Wearing Surface	Wearing Surface	366 Square Feet		
1	Reinforced Concrete Deck Slab	Reinforced Concrete Slabs	413 Square Feet		

Span Number 330 **Span Length** 14.0630 **Skew** 90.0000

Number of Items	Type of Component	Element Name	Quantity	Protective System Applied	Quantity (Sq Ft)
1	Reinforced Concrete Deck Slab	Reinforced Concrete Slabs	413 Square Feet		
1	Epoxy Wearing Surface	Wearing Surface	366 Square Feet		

Superstructure Build Details

2	Concrete Railing	Reinforced Concrete Bridge Railing	30	Feet		
---	------------------	------------------------------------	----	------	--	--

Span Number 331 **Span Length** 14.0630 **Skew** 90.0000

Number of Items	Type of Component	Element Name	Quantity	Protective System Applied	Quantity (Sq Ft)
1	Epoxy Wearing Surface	Wearing Surface	366	Square Feet	
2	Concrete Railing	Reinforced Concrete Bridge Railing	30	Feet	
1	Reinforced Concrete Deck Slab	Reinforced Concrete Slabs	413	Square Feet	
1	Standard Joint	Pourable Joint Seal	32	Feet	

Span Number 332 **Span Length** 14.0630 **Skew** 90.0000

Number of Items	Type of Component	Element Name	Quantity	Protective System Applied	Quantity (Sq Ft)
2	Concrete Railing	Reinforced Concrete Bridge Railing	30	Feet	
1	Epoxy Wearing Surface	Wearing Surface	366	Square Feet	
1	Reinforced Concrete Deck Slab	Reinforced Concrete Slabs	413	Square Feet	

Span Number 333 **Span Length** 14.0630 **Skew** 90.0000

Number of Items	Type of Component	Element Name	Quantity	Protective System Applied	Quantity (Sq Ft)
2	Concrete Railing	Reinforced Concrete Bridge Railing	30	Feet	
1	Reinforced Concrete Deck Slab	Reinforced Concrete Slabs	413	Square Feet	
1	Epoxy Wearing Surface	Wearing Surface	366	Square Feet	

Span Number 334 **Span Length** 14.0630 **Skew** 90.0000

Number of Items	Type of Component	Element Name	Quantity	Protective System Applied	Quantity (Sq Ft)
1	Epoxy Wearing Surface	Wearing Surface	366	Square Feet	
2	Concrete Railing	Reinforced Concrete Bridge Railing	30	Feet	
1	Reinforced Concrete Deck Slab	Reinforced Concrete Slabs	413	Square Feet	

Span Number 335 **Span Length** 14.0630 **Skew** 90.0000

Superstructure Build Details

Number of Items	Type of Component	Element Name	Quantity	Protective System Applied	Quantity (Sq Ft)
2	Concrete Railing	Reinforced Concrete Bridge Railing	30 Feet		
1	Epoxy Wearing Surface	Wearing Surface	366 Square Feet		
1	Reinforced Concrete Deck Slab	Reinforced Concrete Slabs	413 Square Feet		

Span Number 336 **Span Length** 14.0630 **Skew** 90.0000

Number of Items	Type of Component	Element Name	Quantity	Protective System Applied	Quantity (Sq Ft)
2	Concrete Railing	Reinforced Concrete Bridge Railing	30 Feet		
1	Epoxy Wearing Surface	Wearing Surface	366 Square Feet		
1	Reinforced Concrete Deck Slab	Reinforced Concrete Slabs	413 Square Feet		

Span Number 337 **Span Length** 14.0630 **Skew** 90.0000

Number of Items	Type of Component	Element Name	Quantity	Protective System Applied	Quantity (Sq Ft)
1	Epoxy Wearing Surface	Wearing Surface	366 Square Feet		
2	Concrete Railing	Reinforced Concrete Bridge Railing	30 Feet		
1	Standard Joint	Pourable Joint Seal	32 Feet		
1	Reinforced Concrete Deck Slab	Reinforced Concrete Slabs	198 Square Feet		

Span Number 338 **Span Length** 14.0630 **Skew** 90.0000

Number of Items	Type of Component	Element Name	Quantity	Protective System Applied	Quantity (Sq Ft)
2	Concrete Railing	Reinforced Concrete Bridge Railing	30 Feet		
1	Reinforced Concrete Deck Slab	Reinforced Concrete Slabs	413 Square Feet		
1	Epoxy Wearing Surface	Wearing Surface	366 Square Feet		

Span Number 339 **Span Length** 14.0630 **Skew** 90.0000

Number of Items	Type of Component	Element Name	Quantity	Protective System Applied	Quantity (Sq Ft)
2	Concrete Railing	Reinforced Concrete Bridge Railing	30 Feet		

Superstructure Build Details

1	Epoxy Wearing Surface	Wearing Surface	366	Square Feet		
1	Reinforced Concrete Deck Slab	Reinforced Concrete Slabs	272	Square Feet		

Span Number 340 **Span Length** 14.0630 **Skew** 0.0000

Number of Items	Type of Component	Element Name	Quantity	Protective System Applied	Quantity (Sq Ft)
1	Epoxy Wearing Surface	Wearing Surface	366 Square Feet		
2	Concrete Railing	Reinforced Concrete Bridge Railing	30 Feet		
1	Reinforced Concrete Deck Slab	Reinforced Concrete Slabs	413 Square Feet		

Span Number 341 **Span Length** 14.0630 **Skew** 90.0000

Number of Items	Type of Component	Element Name	Quantity	Protective System Applied	Quantity (Sq Ft)
1	Epoxy Wearing Surface	Wearing Surface	366 Square Feet		
1	Reinforced Concrete Deck Slab	Reinforced Concrete Slabs	413 Square Feet		
2	Concrete Railing	Reinforced Concrete Bridge Railing	30 Feet		

Span Number 342 **Span Length** 14.0630 **Skew** 90.0000

Number of Items	Type of Component	Element Name	Quantity	Protective System Applied	Quantity (Sq Ft)
1	Epoxy Wearing Surface	Wearing Surface	366 Square Feet		
1	Reinforced Concrete Deck Slab	Reinforced Concrete Slabs	413 Square Feet		
2	Concrete Railing	Reinforced Concrete Bridge Railing	30 Feet		

Span Number 343 **Span Length** 14.0630 **Skew** 90.0000

Number of Items	Type of Component	Element Name	Quantity	Protective System Applied	Quantity (Sq Ft)
1	Epoxy Wearing Surface	Wearing Surface	366 Square Feet		
2	Concrete Railing	Reinforced Concrete Bridge Railing	30 Feet		
1	Reinforced Concrete Deck Slab	Reinforced Concrete Slabs	413 Square Feet		

Structure Element Scoring

Structure Number: **880007**

Inspection Date **3/12/2020**

Element Number	Parent Number	Element Name	Location	Total Quantity	Level 1 Quantity	Level 2 Quantity	Level 3 Quantity	Level 4 Quantity
12	0	Reinforced Concrete Deck	Deck	403313	400766	2336	211	0
29	0	Steel Deck with Concrete Filled Grid	Deck	8126	8126	0	0	0
38	0	Reinforced Concrete Slabs	Deck	33566	30372	3154	40	0
107	0	Steel Open Girder/Beam	Beam	524	495	1	28	0
515	107	Steel Protective Coating	Beam	10580	10569	0	11	0
109	0	Prestressed Concrete Open Girder/Beam	Beam	55684	52306	3113	265	0
113	0	Steel Stringer	Stringers	1566	1410	5	151	0
515	113	Steel Protective Coating	Stringers	7756	7456	300	0	0
152	0	Steel Floor Beam	Floor Beams	512	417	3	92	0
515	152	Steel Protective Coating	Floor Beams	5892	5811	41	40	0
205	0	Reinforced Concrete Column	Piles and Columns	260	0	1	259	0
215	0	Reinforced Concrete Abutment	Abutments	80	77	0	3	0
225	0	Steel Pile	Piles and Columns	6	0	4	0	2
515	225	Steel Protective Coating	Piles and Columns	850	777	5	30	38
226	0	Prestressed Concrete Pile	Piles and Columns	1357	4	562	775	16
234	0	Reinforced Concrete Pier Cap	Caps	9396	6990	1940	466	0
301	0	Pourable Joint Seal	Expansion Joints	9188	9092	0	96	0
311	0	Movable Bearing	Bearing Device	1100	6	672	422	0
515	311	Steel Protective Coating	Bearing Device	1100	4	0	0	1096
313	0	Fixed Bearing	Bearing Device	1104	2	700	402	0
515	313	Steel Protective Coating	Bearing Device	1105	1	0	0	1104
330	0	Metal Bridge Railing	Bridge Rail	520	474	46	0	0
515	330	Steel Protective Coating	Bridge Rail	600	596	0	4	0
331	0	Reinforced Concrete Bridge Railing	Bridge Rail	29706	29291	230	185	0
510	0	Wearing Surface	Wearing Surfaces	275373	275372	0	1	0

Summary of Maintenance Needs

Maintenance By Defect

Structure Number: **880007**

Inspection Date: **03/12/2020**

MMS Code	Element Name	Defect Name	Recommended Quantity
3326	Reinforced Concrete Deck	Cracking (RC and Other)	1290 Square Feet
3326	Reinforced Concrete Deck	Exposed Rebar	56 Square Feet
3326	Reinforced Concrete Deck	Efflorescence/Rust Staining	3 Square Feet
3326	Reinforced Concrete Deck	Patched Areas	77 Square Feet
3326	Reinforced Concrete Deck	Abrasion/Wear (PSC/RC)	8 Square Feet
3326	Reinforced Concrete Deck	Delamination/Spall	102 Square Feet
3326	Reinforced Concrete Slabs	Cracking (RC and Other)	30 Square Feet
3326	Reinforced Concrete Slabs	Exposed Rebar	2 Square Feet
3326	Reinforced Concrete Slabs	Delamination/Spall	96 Square Feet
3314	Steel Open Girder/Beam	Corrosion	6 Feet
3306	Prestressed Concrete Open Girder/Bear	Exposed Rebar	67 Feet
3306	Prestressed Concrete Open Girder/Bear	Efflorescence/Rust Staining	3 Feet
3306	Prestressed Concrete Open Girder/Bear	Damage	1 Feet
3306	Prestressed Concrete Open Girder/Bear	Delamination/Spall	321 Feet
3306	Prestressed Concrete Open Girder/Bear	Exposed Prestressing	74 Feet
3306	Prestressed Concrete Open Girder/Bear	Cracking (PSC)	49 Feet
3306	Prestressed Concrete Open Girder/Bear	Patched Area	161 Feet
3314	Steel Stringer	Connection	2 Feet
3314	Steel Stringer	Corrosion	35 Feet
3314	Steel Floor Beam	Corrosion	74 Feet
3348	Reinforced Concrete Column	Exposed Rebar	72 Each
3348	Reinforced Concrete Column	Abrasion/Wear (PSC/RC)	386 Each
3348	Reinforced Concrete Column	Cracking (RC and Other)	6 Each
3348	Reinforced Concrete Column	Patched Area	1 Each
3348	Reinforced Concrete Column	Efflorescence/Rust Staining	5 Each
3348	Reinforced Concrete Column	Delamination/Spall	40 Each
3350	Reinforced Concrete Abutment	Cracking (RC and Other)	3 Feet
3354	Steel Pile	Corrosion	7 Each
3348	Prestressed Concrete Pile	Exposed Prestressing	299 Each
3348	Prestressed Concrete Pile	Damage	7 Each
3348	Prestressed Concrete Pile	Patched Area	45 Each
3348	Prestressed Concrete Pile	Exposed Rebar	12 Each
3348	Prestressed Concrete Pile	Cracking (PSC)	7023 Each
3348	Prestressed Concrete Pile	Abrasion/Wear (PSC/RC)	3997 Each
3348	Prestressed Concrete Pile	Delamination/Spall	486 Each
3348	Reinforced Concrete Pier Cap	Exposed Rebar	59 Feet
3348	Reinforced Concrete Pier Cap	Efflorescence/Rust Staining	30 Feet
3348	Reinforced Concrete Pier Cap	Patched Area	54 Feet
3348	Reinforced Concrete Pier Cap	Damage	89 Feet
3348	Reinforced Concrete Pier Cap	Cracking (RC and Other)	248 Feet
3348	Reinforced Concrete Pier Cap	Delamination/Spall	314 Feet
3310	Pourable Joint Seal	Adjacent Deck or Header	2 Feet
3310	Pourable Joint Seal	Seal Damage	34 Feet

Structure Number: **880007**Inspection Date: **03/12/2020**

3310	Pourable Joint Seal	Seal Adhesion	2 Feet
3334	Movable Bearing	Corrosion	359 Each
3334	Movable Bearing	Connection	1 Each
3334	Fixed Bearing	Corrosion	339 Each
3318	Reinforced Concrete Bridge Railing	Cracking (RC and Other)	19 Feet
3318	Reinforced Concrete Bridge Railing	Delamination/Spall	247 Feet
3318	Reinforced Concrete Bridge Railing	Exposed Rebar	4 Feet
3318	Reinforced Concrete Bridge Railing	Patched Area	22 Square Feet
3318	Reinforced Concrete Bridge Railing	Damage	83 Feet
2816	Wearing Surface	Delamination/Spall (Wearing Surfaces)	1 Square Feet
3342	Steel Protective Coating	Peeling/Bubbling/Cracking (steel Protective Coatings)	8 Square Feet
3342	Steel Protective Coating	Effectiveness (Steel Protective Coatings)	2519 Square Feet
3342	Steel Protective Coating	Effectiveness (Steel Protective Coatings)	63 Square Feet

Element Structure Maintenance Quantities

Structure Number: **880007**



Inspection Date **03/12/2020**

Location	MMS Code	Description	Maint Quantity	Total Quantity	Severe Quantity	Poor Quantity	Fair Quantity	Good Quantity
Abutments	3350	Maintenance of Concrete Wings and Wall	3	80	0	3	0	77
Beam	3306	Maintenance Concrete Superstructure Components	668	55684	0	265	3113	52306
Beam	3314	Maintenance Steel Superstructure Components	6	524	0	28	1	495
Beam	3342	Clean and Paint Steel	0	10580	0	11	0	10569
Bearing Device	3334	Bridge Bearing	820	2204	0	824	1372	8
Bearing Device	3342	Clean and Paint Steel	2194	2205	2200	0	0	5
Bridge Rail	3318	Maintenance of Concrete Bridge Rail	374	29706	0	185	230	29291
Bridge Rail	3322	Maintenance of Steel Bridge Rail	0	520	0	0	46	474
Bridge Rail	3342	Clean and Paint Steel	4	600	0	4	0	596
Caps	3348	Maintenance of Concrete Substructure	779	9396	0	466	1940	6990
Deck	3326	Maintenance of Concrete Deck	1556	436879	0	251	5490	431138
Deck	3330	Maintenance of Open Grid Steel Floor	0	8126	0	0	0	8126
Expansion Joints	3310	Maintenance of Standard Bridge Expansion Joints	34	9188	0	96	0	9092
Floor Beams	3314	Maintenance Steel Superstructure Components	92	512	0	92	3	417
Floor Beams	3342	Clean and Paint Steel	40	5892	0	40	41	5811
Piles and Columns	3342	Clean and Paint Steel	73	850	38	30	5	777
Piles and Columns	3348	Maintenance of Concrete Substructure	12370	1617	16	1034	563	4
Piles and Columns	3354	Maintenance of Steel Substructure Components	7	6	2	0	4	0
Stringers	3314	Maintenance Steel Superstructure Components	47	1566	0	151	5	1410
Stringers	3342	Clean and Paint Steel	300	7756	0	0	300	7456
Wearing Surfaces	2816	Asphalt Surface Repair	1	275373	0	1	0	275372



Priority Actions Request

Structure Number 880007

Span1

3306	Beam 1	Prestressed Concrete Girder		
Priority Level	Defect Type	Quantity	Defect Description	
	Exposed Prestressing	0	DELETE	
	Exposed Prestressing	1	Span 1 Beam 1: (PAR) 4" X 6" X 2" SPALL, WITH EXPOSED STRAND, NORTH FACE, AT BENT 1.	

Span2

3306	Beam 1	Prestressed Concrete Girder		
Priority Level	Defect Type	Quantity	Defect Description	
	Exposed Prestressing	2	Span 2 Beam 1: (PAR) 18" X 8" X 2" SPALL, WITH EXPOSED STRAND, NORTH FACE, AT BENT 1.	
	Exposed Prestressing	1	Span 2 Beam 1: (PAR) 8" X 6" X 1" SPALL WITH EXPOSED STRAND, NORTH FACE, AT BENT 2	

3306	Beam 4	Prestressed Concrete Girder		
Priority Level	Defect Type	Quantity	Defect Description	
	Cracking (PSC)	16	Span 2 Beam 4: (PAR) 16' X UP TO 0.25" LONGITUDINAL CRACK, BOTTOM FACE, BEGINNING AT BENT 2.	

Span3

3306	Beam 2	Prestressed Concrete Girder		
Priority Level	Defect Type	Quantity	Defect Description	
	Cracking (PSC)	3	Span 3 Beam 2: (PAR) 3' X UP TO 0.031" LONGITUDINAL CRACK, BOTTOM FACE, 15' FROM BENT 2.	

3306	Beam 4	Prestressed Concrete Girder		
Priority Level	Defect Type	Quantity	Defect Description	
	Exposed Prestressing	4	Span 3 Beam 4: (PAR) 48" X 8" X 2" SPALL, WITH EXPOSED STRAND, BOTTOM FACE, 3' FROM BENT 3.	

Span7

3306	Beam 3	Prestressed Concrete Girder		
Priority Level	Defect Type	Quantity	Defect Description	
	Exposed Prestressing	1	Span 7 Beam 3: (PAR) 12" X 8" X 2" SPALL WITH EXPOSED STRAND, NORTH FACE, AT BENT 7.	

 Priority Action Request (PAR)  Assigned Routine Maintenance  Assigned Priority Maintenance  Assigned Critical Find

Priority Actions Request

Structure Number 880007

Span8

3306	Beam 1	Prestressed Concrete Girder		
Priority Level	Defect Type	Quantity	Defect Description	
2	Exposed Prestressing	4	Span 8 Beam 1: (PAR) 42" X 4" X 4" EDGE SPALL WITH EXPOSED STRAND BOTTOM SOUTH CORNER, 20' FROM BENT 7.	
3306	Beam 3	Prestressed Concrete Girder		
Priority Level	Defect Type	Quantity	Defect Description	
2	Exposed Prestressing	1	Span 8 Beam 3: (PAR) 6" X 10" X 3" SPALL WITH EXPOSED STRAND, NORTH FACE, AT BENT 7.	

Span9

3306	Beam 1	Prestressed Concrete Girder		
Priority Level	Defect Type	Quantity	Defect Description	
2	Exposed Prestressing	1	Span 9 Beam 1: (PAR) 12" X 6" X UP TO 3" DEEP SPALL WITH EXPOSED STRAND, WEST FACE, AT BENT 8.	

3306	Beam 4	Prestressed Concrete Girder		
Priority Level	Defect Type	Quantity	Defect Description	
2	Exposed Prestressing	1	Span 9 Beam 4: (PAR) 6" X 4" X 2" SPALL WITH EXPOSED STRAND, NORTH FACE, AT BENT 9.	

Span10

3306	Beam 4	Prestressed Concrete Girder		
Priority Level	Defect Type	Quantity	Defect Description	
2	Exposed Prestressing	3	Span 10 Beam 4: (PAR) SPALL WITH EXPOSED STRAND IN GIRDER IN BOTTOM BULB OVER BT 9 BEARING. AREA IS 10" TALL, 34" LONG, AND 6" DEEP.	

Span14

3306	Beam 1	Prestressed Concrete Girder		
Priority Level	Defect Type	Quantity	Defect Description	
2	Exposed Prestressing	1	Span 14 Beam 1: (PAR) 8" X 8" X 2" SPALL, WITH EXPOSED PRESTRESSING	

? Priority Action Request (PAR) 1 Assigned Routine Maintenance 2 Assigned Priority Maintenance 3 Assigned Critical Find

Priority Actions Request

Structure Number **880007**

STRAND, NORTH FACE, AT BENT 13.

Span21

3306 **Beam 4** Prestressed Concrete Girder

Priority Level	Defect Type	Quantity	Defect Description
2	Exposed Prestressing	1	Span 21 Beam 4: (PAR) 12" X 12" X 6" SPALL, WITH EXPOSED PRESTRESSING STRAND, NORTH FACE, AT BENT 21.

Span22

3306 **Beam 2** Prestressed Concrete Girder

Priority Level	Defect Type	Quantity	Defect Description
2	Exposed Prestressing	1	Span 22 Beam 2: (PAR) 6" X 6" X 3" SPALL, WITH EXPOSED PRESTRESSING STRAND, NORTH FACE, AT BENT 21.

Span41

3306 **Beam 1** Prestressed Concrete Girder

Priority Level	Defect Type	Quantity	Defect Description
2	Cracking (PSC)	1	Span 41 Beam 1: (PAR) 11" LONG X UP TO 1/32" WIDE VERTICAL CRACK ON SOUTH FACE AT BENT 41

Span48

3306 **Beam 4** Prestressed Concrete Girder

Priority Level	Defect Type	Quantity	Defect Description
2	Exposed Prestressing	1	Span 48 Beam 4: (PAR) 9" X UP TO 5" X 2" DEEP SPALL WITH SURROUNDING DELAMINATION AND EXPOSED PRESTRESSING STRAND ON SOUTH FACE AT BENT 47

Span55

3306 **Beam 4** Prestressed Concrete Girder

Priority Level	Defect Type	Quantity	Defect Description
2	Cracking (PSC)	1	Span 55 Beam 4: (PAR) 16" LONG X UP TO 1/16" WIDE VERTICAL CRACK ON SOUTH FACE AT BENT 55

Priority Actions Request

Structure Number 880007

Span73

3306	Beam 2	Prestressed Concrete Girder		
Priority Level	Defect Type	Quantity	Defect Description	
2	Exposed Prestressing	3	Span 73 Beam 2: (PAR) 3' X 2" HIGH X 4" DEEP SPALL WITH EXPOSED STRAND ON BOTTOM AND NORTH FACE AT MIDSPAN	

Span74

3306	Beam 2	Prestressed Concrete Girder		
Priority Level	Defect Type	Quantity	Defect Description	
?	Exposed Prestressing	0	DELETE	

3306	Beam 3	Prestressed Concrete Girder		
Priority Level	Defect Type	Quantity	Defect Description	
2	Exposed Prestressing	1	Span 74 Beam 3: (PAR) 6" X 6" X 3" DEEP SPALL WITH EXPOSED STRAND ON SOUTH FACE AT BENT 74	

Span76

3306	Beam 3	Prestressed Concrete Girder		
Priority Level	Defect Type	Quantity	Defect Description	
2	Exposed Prestressing	1	Span 76 Beam 3: (PAR) 15" X 6" X 3" DEEP SPALL WITH EXPOSED STRAND ON SOUTH FACE AT BENT 76	

Span79

3306	Beam 3	Prestressed Concrete Girder		
Priority Level	Defect Type	Quantity	Defect Description	
2	Exposed Prestressing	2	Span 79 Beam 3: (PAR) 15" X 8" X 2" DEEP SPALL WITH EXPOSED STRANDS ON SOUTH FACE AT BENT 79	

Span87

3306	Beam 4	Prestressed Concrete Girder		
Priority Level	Defect Type	Quantity	Defect Description	
2	Exposed Prestressing	1	Span 87 Beam 4: (PAR) 10" X 9" X 2" DEEP SPALL WITH EXPOSED STRAND ON NORTH FACE AT BENT 86	

? Priority Action Request (PAR) 1 Assigned Routine Maintenance 2 Assigned Priority Maintenance 3 Assigned Critical Find

Priority Actions Request

Structure Number 880007

Span89

3306 Beam 1 Prestressed Concrete Girder

Priority Level	Defect Type	Quantity	Defect Description
2	Exposed Rebar	3	Span 89 Beam 1: (PAR) 3' X 3" X 6" SPALL WITH EXPOSED REBAR IN BAY 1 DIAPHRAGM AT BENT 88

Span90

3306 Beam 4 Prestressed Concrete Girder

Priority Level	Defect Type	Quantity	Defect Description
2	Exposed Prestressing	0	Span 90 Beam 4: (PAR) 6" X 6" X 2" DEEP SPALL WITH EXPOSED STRAND ON NORTH FACE AT BENT 89

Span97

3306 Beam 3 Prestressed Concrete Girder

Priority Level	Defect Type	Quantity	Defect Description
2	Exposed Prestressing	3	Span 97 Beam 3: (PAR) (3) UP TO 18" LONG X 5" WIDE X 6" SPALL WITH EXPOSED STRANDS ON NORTH FACE 25' FROM BENT 97

Span98

3306 Beam 3 Prestressed Concrete Girder

Priority Level	Defect Type	Quantity	Defect Description
2	Exposed Prestressing	1	Span 98 Beam 3: (PAR) 6" X 6" X 2" DEEP SPALL WITH EXPOSED STRAND ON SOUTH FACE AT BENT 98

Span107

3306 Beam 1 Prestressed Concrete Girder

Priority Level	Defect Type	Quantity	Defect Description
2	Exposed Rebar	2	Span 107 Beam 1: (PAR) 2' X 6" X 4" DEEP SPALL WITH EXPOSED REBAR AND 10 PERCENT SECTION LOSS IN BAY 1 DIAPHRAGM AT BENT 106

3306 Beam 2 Prestressed Concrete Girder

Priority Level	Defect Type	Quantity	Defect Description
?	Priority Action Request (PAR)	1	Assigned Routine Maintenance
2	Assigned Priority Maintenance	3	Assigned Critical Find

Priority Actions Request

Structure Number **880007**

2 Exposed Rebar 4 Span 107 Beam 2: (PAR) 4' X UP TO 6" X 6" SPALL, WITH EXPOSED REINFORCING, END DIAPHRAGM, BETWEEN BEAMS 2 AND 3, AT BENT 107.

3306 Beam 3 Prestressed Concrete Girder

Priority Level	Defect Type	Quantity	Defect Description
2	Exposed Rebar	1	Span 107 Beam 3: (PAR) 1' X 6" X 4" DEEP SPALL WITH EXPOSED REBAR AND 10 PERCENT SECTION LOSS IN BAY 3 DIAPHRAGM AT BENT 106

Span113

2816 Wearing Surface Epoxy Wearing Surface

Priority Level	Defect Type	Quantity	Defect Description
2	Delamination/Spall	1	Span 113 : (PAR) 10" DIAMETER SPALL IN LEFT TRAVEL LANE, 2' FROM BENT 113 AND 2' FROM LEFT CURB

Span114

3306 Beam 3 Prestressed Concrete Girder

Priority Level	Defect Type	Quantity	Defect Description
2	Exposed Prestressing	1	Span 114 Beam 3: (PAR) 8" X 6" X 2" DEEP SPALL WITH EXPOSED STRANDS ON SOUTH FACE AT BENT 114

Span118

3306 Beam 2 Prestressed Concrete Girder

Priority Level	Defect Type	Quantity	Defect Description
2	Exposed Prestressing	1	Span 118 Beam 2: (PAR) 6" X 6" X 2" DEEP SPALL WITH EXPOSED STRAND ON SOUTH FACE AT BENT 118

Span121

3306 Beam 2 Prestressed Concrete Girder

Priority Level	Defect Type	Quantity	Defect Description
2	Exposed Prestressing	3	Span 121 Beam 2: (PAR) 30" X 3" X 3" EDGE SPALL, WITH EXPOSED STRAND, BOTTOM NORTH CORNER, 12' FROM BENT 120.

Span125

? Priority Action Request (PAR) **1** Assigned Routine Maintenance **2** Assigned Priority Maintenance **3** Assigned Critical Find

Priority Actions Request

Structure Number **880007**

3306	Beam 1	Prestressed Concrete Girder	
Priority Level	Defect Type	Quantity	Defect Description
2	Exposed Prestressing	2	Span 125 Beam 1: (PAR) 2' X 6" X 4" DEEP SPALL WITH EXPOSED STRAND ON SOUTH FACE AT MIDSPAN

Span127

3306	Beam 3	Prestressed Concrete Girder	
Priority Level	Defect Type	Quantity	Defect Description
2	Exposed Rebar	5	Span 127 Beam 3: (PAR) 5' X 1' X 2" DEEP SPALL WITH EXPOSED REBAR, WEST FACE OF BENT 127 DIAPHRAGM, BETWEEN BEAMS 3 AND 4

Span128

3306	Beam 4	Prestressed Concrete Girder	
Priority Level	Defect Type	Quantity	Defect Description
2	Exposed Prestressing	1	Span 128 Beam 4: (PAR) 2" DIAMETER X 1/2" SPALL, WITH EXPOSED STRAND, NORTH FACE, 3' FROM BENT 128.

Span130

3306	Beam 2	Prestressed Concrete Girder	
Priority Level	Defect Type	Quantity	Defect Description
2	Exposed Prestressing	1	Span 130 Beam 2: (PAR) 9" X 6" X 1.5" DEEP SPALL, WITH EXPOSED STRAND, NORTH FACE, 3' FROM BENT 130.

Span132

3306	Beam 3	Prestressed Concrete Girder	
Priority Level	Defect Type	Quantity	Defect Description
2	Exposed Prestressing	1	Span 132 Beam 3: (PAR) 6" X 6" X 2" DEEP SPALL WITH EXPOSED STRAND ON SOUTH FACE AT BENT 132

Span134

3306	Beam 3	Prestressed Concrete Girder	
Priority Level	Defect Type	Quantity	Defect Description

? Priority Action Request (PAR) **1** Assigned Routine Maintenance **2** Assigned Priority Maintenance **3** Assigned Critical Find

Priority Actions Request

Structure Number **880007**

2

Exposed Rebar

5 Span 134 Beam 3: (PAR) 5' X 10" X 3" DEEP SPALL WITH EXPOSED REBAR AND 4' X 1' SURROUNDING DELAMINATION ON WEST FACE BAY 3 DIAPHRAGM AT BENT 134

Span136

3306

Beam 3

Prestressed Concrete Girder

Priority Level	Defect Type	Quantity	Defect Description
?	Exposed Prestressing	0	DELETE

Span137

3306

Beam 2

Prestressed Concrete Girder

Priority Level	Defect Type	Quantity	Defect Description
2	Exposed Rebar	4	Span 137 Beam 2: (PAR) 18" X UP TO 12" X 1" SPALL, WITH EXPOSED REINFORCING, EAST FACE, BENT 136 DIAPHRAGM, BETWEEN BEAMS 2 AND 3, WITH 4' X 12" DELAMINATION.

Span138

3306

Beam 4

Prestressed Concrete Girder

Priority Level	Defect Type	Quantity	Defect Description
2	Exposed Prestressing	1	Span 138 Beam 4: (PAR) 6" X 6" X 2" DEEP SPALL WITH EXPOSED STRAND ON NORTH FACE AT BENT 138

Span140

3306

Beam 3

Prestressed Concrete Girder

Priority Level	Defect Type	Quantity	Defect Description
2	Exposed Prestressing	1	Span 140 Beam 3: (PAR) 8" X 8" X 3" SPALL, WITH EXPOSED STRAND, NORTH FACE, AT BENT 140.

Span141

3306

Beam 1

Prestressed Concrete Girder

Priority Level	Defect Type	Quantity	Defect Description
2	Exposed Prestressing	1	Span 141 Beam 1: (PAR) 6" X 6" X 2" DEEP SPALL WITH EXPOSED STRAND ON NORTH FACE AT BENT 141

? Priority Action Request (PAR)
 1 Assigned Routine Maintenance
 2 Assigned Priority Maintenance
 3 Assigned Critical Find

Priority Actions Request

Structure Number 880007

Span143

3318 Left Bridge Rail Concrete Railing

Priority Level	Defect Type	Quantity	Defect Description
?	Exposed Rebar	0	DELETE

Span145

3306 Beam 4 Prestressed Concrete Girder

Priority Level	Defect Type	Quantity	Defect Description
2	Exposed Prestressing	1	Span 145 Beam 4: (PAR) 6" X 10" X 2" DEEP SPALL WITH EXPOSED STRAND ON NORTH FACE AT BENT 145

Span147

3306 Beam 4 Prestressed Concrete Girder

Priority Level	Defect Type	Quantity	Defect Description
2	Exposed Prestressing	1	Span 147 Beam 4: (PAR) 6" X 6" X 2" DEEP SPALL WITH EXPOSED STRAND ON NORTH FACE AT BENT 147

Span148

3306 Beam 3 Prestressed Concrete Girder

Priority Level	Defect Type	Quantity	Defect Description
2	Exposed Prestressing	3	Span 148 Beam 3: (PAR) 3' X 6" X 6" CORNER SPALL, WITH EXPOSED STRAND, BOTTOM FACE, 17' FROM BENT 147.

Span157

3306 Beam 4 Prestressed Concrete Girder

Priority Level	Defect Type	Quantity	Defect Description
?	Exposed Prestressing	0	DELETE

Span158

3306 Beam 4 Prestressed Concrete Girder

? Priority Action Request (PAR) 1 Assigned Routine Maintenance 2 Assigned Priority Maintenance 3 Assigned Critical Find

Priority Actions Request

Structure Number **880007**

Priority Level	Defect Type	Quantity	Defect Description
2	Exposed Prestressing	3	Span 158 Beam 4: (PAR) 3' X 6" X 2" DEEP SPALL WITH EXPOSED STRAND ON BOTTOM LEFT FLANGE 12' FROM BENT 157

Span161

3306 **Beam 3** Prestressed Concrete Girder

Priority Level	Defect Type	Quantity	Defect Description
2	Exposed Prestressing	1	Span 161 Beam 3: (PAR) 10" X 10" X 1" DEEP SPALL WITH EXPOSED STRAND ON SOUTH FACE AT BENT 161

Span162

3306 **Beam 3** Prestressed Concrete Girder

Priority Level	Defect Type	Quantity	Defect Description
?	Exposed Prestressing	0	DELETE

Span166

3306 **Beam 3** Prestressed Concrete Girder

Priority Level	Defect Type	Quantity	Defect Description
2	Exposed Prestressing	2	Span 166 Beam 3: (PAR) 2' X 6" X 2" DEEP SPALL WITH EXPOSED STRAND ON BOTTOM FLANGE 2' FROM BENT 165. STRAND HAS 10% SECTION LOSS

Span175

3306 **Beam 2** Prestressed Concrete Girder

Priority Level	Defect Type	Quantity	Defect Description
2	Exposed Prestressing	1	Span 175 Beam 2: (PAR) 12" X 10" X 1" DEEP SPALL WITH EXPOSED STRANDS ON NORTH FACE AT BENT 174

Span179

3306 **Beam 1** Prestressed Concrete Girder

Priority Level	Defect Type	Quantity	Defect Description
2	Exposed Prestressing	1	Span 179 Beam 1: (PAR) 6" X 6" UNSOUND PATCHED AREA, WITH EXPOSED STRAND, NORTH FACE, AT BENT 178.

? Priority Action Request (PAR) **1** Assigned Routine Maintenance **2** Assigned Priority Maintenance **3** Assigned Critical Find

Priority Actions Request

Structure Number 880007

Span182

3306 Beam 1 Prestressed Concrete Girder

Priority Level	Defect Type	Quantity	Defect Description
2	Exposed Prestressing	1	Span 182 Beam 1: (PAR) 18" X 10" X 5" SPALL, WITH EXPOSED PRESTRESSING, NORTH FACE, AT BENT 181.

Span205

3306 Beam 1 Prestressed Concrete Girder

Priority Level	Defect Type	Quantity	Defect Description
2	Exposed Prestressing	1	Span 205 Beam 1: (PAR) 6" X 6" X 2" DEEP SPALL WITH EXPOSED STRANDS IN BOTTOM FLANGE, SOUTH FACE AT BENT 204

3306 Beam 4 Prestressed Concrete Girder

Priority Level	Defect Type	Quantity	Defect Description
2	Exposed Prestressing	1	Span 205 Beam 4: (PAR) 6" X 6" X 2" DEEP SPALL WITH EXPOSED STRANDS IN BOTTOM FLANGE, NORTH FACE AT BENT 205

Span207

3306 Beam 3 Prestressed Concrete Girder

Priority Level	Defect Type	Quantity	Defect Description
2	Exposed Prestressing	1	Span 207 Beam 3: (PAR) 6" X 6" X 2" DEEP SPALL WITH EXPOSED STRANDS IN BOTTOM FLANGE, NORTH FACE AT BENT 206

Span209

3306 Beam 2 Prestressed Concrete Girder

Priority Level	Defect Type	Quantity	Defect Description
2	Exposed Prestressing	3	Span 209 Beam 2: (PAR) 32" X 3 X 3" CORNER SPALL, WITH EXPOSED STRAND, BOTTOM NORTH CORNER, 20' FROM BENT 208.

Span223

3306 Beam 3 Prestressed Concrete Girder

Priority Level	Defect Type	Quantity	Defect Description
----------------	-------------	----------	--------------------

? Priority Action Request (PAR) 1 Assigned Routine Maintenance 2 Assigned Priority Maintenance 3 Assigned Critical Find

Priority Actions Request

Structure Number **880007**

2

Exposed Rebar

3 Span 223 Beam 3: (PAR) 3' X 10" X 4" DEEP SPALL WITH EXPOSED REINFORCEMENT IN END DIAPHRAGM BETWEEN BEAM 3 AND 4 AT BENT 222

Span224

3306

Beam 3

Prestressed Concrete Girder

Priority Level	Defect Type	Quantity	Defect Description
2	Exposed Prestressing	1	Span 224 Beam 3: (PAR) 6" X 6" X 3" DEEP SPALL WITH EXPOSED STRAND ON BOTTOM FLANGE NORTH FACE AT BENT 224

3306

Beam 4

Prestressed Concrete Girder

Priority Level	Defect Type	Quantity	Defect Description
2	Exposed Prestressing	1	Span 224 Beam 4: (PAR) 6" X 6" X 3" DEEP SPALL WITH EXPOSED STRAND ON BOTTOM FLANGE SOUTH FACE AT BENT 224

Span231

3326

Deck

Reinforced Concrete Deck

Priority Level	Defect Type	Quantity	Defect Description
2	Exposed Rebar	44	Span 231 Deck: (PAR) 44" DIAMETER X 1 1/2" DEEP SPALL WITH EXPOSED REBAR ON UNDERSIDE OF DECK IN BAY 2 AT BENT 230

Span232

3326

Deck

Reinforced Concrete Deck

Priority Level	Defect Type	Quantity	Defect Description
2	Delamination/Spall	24	Span 232 Deck: (PAR) 6' X 4' AREA OF DELAMINATION, DECK UNDERSIDE, BETWEEN BEAMS 1 AND 2, NEAR BENT 231.

Span234

3326

Deck

Reinforced Concrete Deck

Priority Level	Defect Type	Quantity	Defect Description
2	Exposed Rebar	6	Span 234 Deck: (PAR) 3' X 6" X 2' DEEP SPALL WITH EXPOSED REBAR WITH UP TO 50% SECTION LOSS, ON DECK UNDERSIDE AT LEFT OVERHANG AT MIDSPAN

Span236

? Priority Action Request (PAR) 1 Assigned Routine Maintenance 2 Assigned Priority Maintenance 3 Assigned Critical Find

Priority Actions Request

Structure Number **880007**

3326	Deck	Reinforced Concrete Deck	
Priority Level	Defect Type	Quantity	Defect Description
2	Exposed Rebar	2	Span 236 Deck: (PAR) 16" DIAMETER X 1" DEEP SPALL WITH EXPOSED REINFORCEMENT IN DECK UNDERSIDE RIGHT OVERHANG, 15' FROM BENT 235
2	Exposed Rebar	2	Span 236 Deck: (PAR) 2' DIAMETER X 1" DEEP SPALL WITH EXPOSED REINFORCEMENT IN DECK UNDERSIDE BAY 2, 5' FROM BENT 235

Span237

3306	Beam 2	Prestressed Concrete Girder	
Priority Level	Defect Type	Quantity	Defect Description
2	Exposed Prestressing	1	Span 237 Beam 2: (PAR) 12" X 12" X 12" SPALL WITH EXPOSED PRESTRESSING STRAND, NORTH FACE, AT BENT 237.

Span242

3326	Deck	Reinforced Concrete Deck	
Priority Level	Defect Type	Quantity	Defect Description
2	Exposed Rebar	2	Span 242 Deck: (PAR) 2' X 1' X 2" DEEP SPALL IN DECK UNDERSIDE LEFT OVERHANG AT MIDSPAN

Span246

3306	Beam 3	Prestressed Concrete Girder	
Priority Level	Defect Type	Quantity	Defect Description
2	Exposed Prestressing	1	Span 246 Beam 3: (PAR) 6" X 6" X 3" DEEP SPALL WITH EXPOSED STRANDS ON NORTH FACE AT BENT 245

3306	Beam 4	Prestressed Concrete Girder	
Priority Level	Defect Type	Quantity	Defect Description
2	Exposed Prestressing	1	Span 246 Beam 4: (PAR) 6" X 6" X 3" DEEP SPALL WITH EXPOSED STRANDS ON NORTH FACE AT BENT 245

Span274

3306	Beam 2	Prestressed Concrete Girder	
Priority Level	Defect Type	Quantity	Defect Description

Priority Actions Request

Structure Number **880007**

2

Exposed Prestressing

1 Span 274 Beam 2: (PAR) 6" X 6" X 1" SPALL, WITH EXPOSED STRAND, NORTH FACE, AT BENT 273.

Span277

3306

Beam 1

Prestressed Concrete Girder

Priority Level	Defect Type	Quantity	Defect Description
2	Cracking (PSC)	3	Span 277 Beam 1: (PAR) 4' LONG X 1/16" WIDE HORIZONTAL CRACKS WITH SURROUNDING DELAMINATION ON SOUTH FACE, 4' FROM BENT 277.

Span281

3326

Deck

Reinforced Concrete Deck Slab

Priority Level	Defect Type	Quantity	Defect Description
2	Exposed Rebar	1	Span 281 Deck: (PAR) 3" X 12" X 1/2" DEEP SPALL WITH EXPOSED REBAR ON BOTTOM FACE LOCATED NEAR BENT 280, PILE 2

Span285

3326

Deck

Reinforced Concrete Deck Slab

Priority Level	Defect Type	Quantity	Defect Description
2	Exposed Rebar	1	Span 285 Deck: (PAR) 12' DIAMETER X 1/2" DEEP SPALL WITH EXPOSED REBAR ON BOTTOM FACE LOCATED NEAR MID-SPAN AND PILE 3

Span309

3326

Deck

Reinforced Concrete Deck Slab

Priority Level	Defect Type	Quantity	Defect Description
2	Delamination/Spall	2	Span 309 Deck: (PAR) 20" X 10" X 1" SPALL WITH EXPOSED REBAR, DECK UNDERSIDE, 4' FROM SOUTH EDGE, NEAR MIDSPAN.

Span316

3326

Deck

Reinforced Concrete Deck Slab

Priority Level	Defect Type	Quantity	Defect Description
2	Delamination/Spall	4	Span 316 Deck: (PAR) 40" X 12" X 6" DEEP SPALL WITH EXPOSED REBAR ON DECK UNDERSIDE, NORTH OVERHANG AT BENT 315

? Priority Action Request (PAR) **1** Assigned Routine Maintenance **2** Assigned Priority Maintenance **3** Assigned Critical Find

Priority Actions Request

Structure Number 880007

Span332

3318 Right Bridge Rail Concrete Railing

Priority Level	Defect Type	Quantity	Defect Description
2	Delamination/Spall	2	Span 332 Right Bridge Rail: (PAR) 14" X 11" X 23" DELAMINATION AT BOTTOM RIGHT CORNER ON OUTSIDE EDGE OF POST AT MID SPAN

Bent 2

3348 Saved Pile 4 Prestressed Concrete Pile

Priority Level	Defect Type	Quantity	Defect Description
?	Cracking (PSC)	0	DELETE

Bent 5

3348 Saved Pile 4 Prestressed Concrete Pile

Priority Level	Defect Type	Quantity	Defect Description
2	Cracking (PSC)	2	Bent 5 Saved Pile 4: (PAR) VERTICAL CRACKS UP TO 0.031" AT RANDOM THROUGHOUT, BEGINNING AT BOTTOM OF CAP AND EXTENDING BELOW WATERLINE.

Bent 7

3348 Saved Pile 2 Prestressed Concrete Pile

Priority Level	Defect Type	Quantity	Defect Description
?	Exposed Prestressing	0	DELETE

Bent 9

3348 Saved Pile 2 Prestressed Concrete Pile

Priority Level	Defect Type	Quantity	Defect Description
2	Cracking (PSC)	10	Bent 9 Saved Pile 2: (PAR) HAIRLINE TO 1/16" CRACKS, 3' BELOW CAP, DOWN 4', MULTIPLE FACES. SCALING TO 1" DEEP FROM WATERLINE TO MUDLINE.

Bent 11

3348 Saved Pile 3 Prestressed Concrete Pile

? Priority Action Request (PAR)
 1 Assigned Routine Maintenance
 2 Assigned Priority Maintenance
 3 Assigned Critical Find

Priority Actions Request

Structure Number **880007**

Priority Level	Defect Type	Quantity	Defect Description
2	Exposed Rebar	4	Bent 11 Saved Pile 3: (PAR) 4' X 2' X UP TO 1.5" SPALL ON PILE JACKET, WITH EXPOSED REINFORCING WITH COMPLETE SECTION LOSS, NORTH FACE, 5' FROM BOTTOM OF CAP.

Bent 12

3348 **Saved Pile 1** Prestressed Concrete Pile

Priority Level	Defect Type	Quantity	Defect Description
2	Exposed Rebar	3	Bent 12 Saved Pile 1: (PAR) 3' X 2' X UP TO 2" SPALL ON PILE JACKET, WITH EXPOSED REINFORCING WITH COMPLETE SECTION LOSS, NORTH FACE, 5' FROM BOTTOM OF CAP AND EXTENDING BELOW WATERLINE.

Bent 13

3348 **Saved Pile 4** Prestressed Concrete Pile

Priority Level	Defect Type	Quantity	Defect Description
2	Cracking (PSC)	16	Bent 13 Saved Pile 4: (PAR) HAIRLINE TO 1/8" CRACKS, FROM BOTTOM OF CAP DOWN 8', MULTIPLE FACES. SCALING TO 1" DEEP FROM WATERLINE TO MUDLINE.

3348 **Saved Pile 5** Prestressed Concrete Pile

Priority Level	Defect Type	Quantity	Defect Description
2	Delamination/Spall	3	Bent 13 Saved Pile 5: (PAR) 3' X 1' DELAMINATION, WEST FACE, BEGINNING AT BOTTOM OF CAP TO TOP OF PILE JACKET

Bent 15

3348 **Cap 1** Reinforced Concrete Pier Cap

Priority Level	Defect Type	Quantity	Defect Description
2	Exposed Rebar	2	Bent 15 Cap 1: (PAR) 18" X 18" X UP TO 5" SPALL, WITH EXPOSED REINFORCING WITH COMPLETE SECTION LOSS, BOTTOM FACE, BETWEEN BEAMS 1 AND 2.

3348 **Saved Pile 2** Prestressed Concrete Pile

Priority Level	Defect Type	Quantity	Defect Description
2	Exposed Rebar	1	Bent 15 Saved Pile 2: (PAR) 6" X 12" X UP TO 1/2" SPALL WITH EXPOSED REBAR, REBAR HAS 50% SECTION LOSS, NORTH FACE, 2' FROM BOTTOM OF CAP.

Priority Actions Request

Structure Number **880007**

3348 **Saved Pile 3** Prestressed Concrete Pile

Priority Level	Defect Type	Quantity	Defect Description
2	Delamination/Spall	1	Bent 15 Saved Pile 3: (PAR) 10" X 2" UP TO 1" SPALL, SOUTH FACE, 2' FROM BOTTOM OF CAP, NORTH FACE SIMILAR

3348 **Saved Pile 4** Prestressed Concrete Pile

Priority Level	Defect Type	Quantity	Defect Description
2	Cracking (PSC)	15	Bent 15 Saved Pile 4: (PAR) HAIRLINE TO 1/4" CRACKS, 10' BELOW CAP, DOWN 6', MULTIPLE FACES. SCALING TO 1" DEEP FROM WATERLINE TO MUDLINE.

Bent 18

3348 **Saved Pile 1** Prestressed Concrete Pile

Priority Level	Defect Type	Quantity	Defect Description
2	Exposed Prestressing	9	Bent 18 Saved Pile 1: (PAR) 9' X 2' WIDE DELAMINATION WITH 3' X 1' X 3" DEEP SPALL WITH EXPOSED PRESTRESSING ON SOUTH FACE, BEGINNING AT BOTTOM OF CAP AND EXTENDING BELOW WATERLINE. PRESTRESSING HAS 10% SECTION LOSS

Bent 19

3348 **Saved Pile 2** Prestressed Concrete Pile

Priority Level	Defect Type	Quantity	Defect Description
2	Exposed Rebar	2	Bent 19 Saved Pile 2: (PAR) 2' X 18" X UP TO 1" DEEP SPALL WITH EXPOSED REBAR ON NORTH FACE, 2' FROM BOTTOM OF CAP. REBAR HAS COMPLETE SECTION LOSS.

Bent 22

3348 **Cap 1** Reinforced Concrete Pier Cap

Priority Level	Defect Type	Quantity	Defect Description
2	Exposed Rebar	1	Bent 22 Cap 1: (PAR) 12" X 24" X 4" SPALL, WITH EXPOSED REINFORCING, BOTTOM FACE, BENEATH BEAM 4. REBAR HAS 10% SECTION LOSS
2	Exposed Rebar	2	Bent 22 Cap 1: (PAR) 12" X 24" X 6" SPALL, WITH EXPOSED PRIMARY REINFORCING, BOTTOM FACE, BETWEEN BEAMS 3 AND 4. REBAR HAS 10% SECTION LOSS

Bent 23

3348 **Cap 1** Reinforced Concrete Pier Cap

? Priority Action Request (PAR) **1** Assigned Routine Maintenance **2** Assigned Priority Maintenance **3** Assigned Critical Find

Priority Actions Request

Structure Number **880007**

Priority Level	Defect Type	Quantity	Defect Description
2	Exposed Rebar	1	Bent 23 Cap 1: (PAR) 12" LONG, 12" TALL, AND 6" DEEP SPALL WITH EXPOSED REBAR IN BOTTOM OF BENT 23 CAP AT PILE 2. REBAR HAS 10% SECTION LOSS

Bent 25

3348 **Saved Pile 3** Prestressed Concrete Pile

Priority Level	Defect Type	Quantity	Defect Description
2	Cracking (PSC)	14	Bent 25 Saved Pile 3: (PAR) HAIRLINE TO 1/8" CRACK, 8' BELOW CAP, DOWN 5', EAST QUAD. SCALING TO 1" DEEP FROM WATERLINE TO MUDLINE.

Bent 26

3348 **Saved Pile 1** Prestressed Concrete Pile

Priority Level	Defect Type	Quantity	Defect Description
2	Cracking (PSC)	14	Bent 26 Saved Pile 1: (PAR) HAIRLINE TO 1/8" CRACK, 8' BELOW CAP, DOWN 6', SOUTH QUAD. SCALING TO 1" DEEP FROM WATERLINE TO MUDLINE.

Bent 28

3348 **Saved Pile 1** Prestressed Concrete Pile

Priority Level	Defect Type	Quantity	Defect Description
2	Cracking (PSC)	14	Bent 28 Saved Pile 1: (PAR) H/L TO 1/8" CRACK, 8' BELOW CAP, DOWN 6', SOUTH QUAD. SCALING TO 1" DEEP FROM WATERLINE TO MUDLINE.

Bent 29

3348 **Cap 1** Reinforced Concrete Pier Cap

Priority Level	Defect Type	Quantity	Defect Description
2	Exposed Rebar	1	Bent 29 Cap 1: (PAR) 4" LONG, 16" WIDE, AND 3" DEEP SPALL WITH EXPOSED REBAR ON NORTH FACE ABOVE PILE 5. REBAR HAS 15% SECTION LOSS

3348 **Saved Pile 5** Prestressed Concrete Pile

Priority Level	Defect Type	Quantity	Defect Description
2	Cracking (PSC)	14	Bent 29 Saved Pile 5: (PAR) HAIRLINE TO 1/8" CRACKS, 8' BELOW CAP, DOWN 5', MULTIPLE FACES. SCALING TO 1" DEEP FROM WATERLINE TO MUDLINE.

Priority Actions Request

Structure Number 880007

Bent 31

3348 Saved Pile 2 Prestressed Concrete Pile

Priority Level	Defect Type	Quantity	Defect Description
2	Cracking (PSC)	14	Bent 31 Saved Pile 2: (PAR) UP TO 1/4" VERTICAL CRACK, 8' BELOW CAP, DOWN 6', SOUTH FACE. SCALING TO 1" DEEP FROM WATERLINE TO MUDLINE.

Bent 33

3348 Saved Pile 2 Prestressed Concrete Pile

Priority Level	Defect Type	Quantity	Defect Description
2	Cracking (PSC)	16	Bent 33 Saved Pile 2: (PAR) HAIRLINE TO 1/16" CRACK WITH ADJACENT DELAMINATION, 8' BELOW CAP, DOWN 6', SOUTH FACE. SCALING TO 1" DEEP WITH LOOSE AGGREGATE FROM WATERLINE TO MUDLINE.

Bent 34

3348 Saved Pile 2 Prestressed Concrete Pile

Priority Level	Defect Type	Quantity	Defect Description
2	Cracking (PSC)	18	Bent 34 Saved Pile 2: (PAR) HAIRLINE TO 1/8" CRACK WITH 7' X 16" ADJACENT DELAMINATION, 6' BELOW CAP, DOWN 8', SOUTH FACS. SCALING TO 1" DEEP WITH LOOSE AGGREGATE FROM WATERLINE TO MUDLINE.

3348 Saved Pile 3 Prestressed Concrete Pile

Priority Level	Defect Type	Quantity	Defect Description
2	Cracking (PSC)	2	Bent 34 Saved Pile 3: (PAR) 2' X 6" X 1/2" DEEP SPALL WITH 1/16" CRACK,, SOUTH FACES, 5' FROM BOTTOM OF CAP.

Bent 45

3348 Cap 1 Reinforced Concrete Pier Cap

Priority Level	Defect Type	Quantity	Defect Description
2	Exposed Rebar	2	Bent 45 Cap 1: (PAR) 17" X 8" X UP TO 11" DEEP SPALL WITH 9" OF EXPOSED REBAR ON EAST FACE LOCATED LEFT OF PILE 3. REBAR HAS 10% SECTION LOSS

Bent 73

3348 Pile 3 Prestressed Concrete Pile

? Priority Action Request (PAR)
 1 Assigned Routine Maintenance
 2 Assigned Priority Maintenance
 3 Assigned Critical Find

Priority Actions Request

Structure Number **880007**

Priority Level	Defect Type	Quantity	Defect Description
2	Cracking (PSC)	6	Bent 73 Pile 3: (PAR) (3) UP TO 2' X 0.25" VERTICAL CRACKS WITH RUST STAINING AND SURROUNDING DELAMINATION, BEGINNING 8' FROM BOTTOM OF CAP, AT RANDOM THROUGHOUT.

3348 Pile 5 Prestressed Concrete Pile

Priority Level	Defect Type	Quantity	Defect Description
2	Cracking (PSC)	3	Bent 73 Pile 5: (PAR) (3) UP TO 3' X 0.25" VERTICAL CRACKS WITH SURROUNDING 3' X 1' DELAMINATION, BEGINNING 8' FROM BOTTOM OF CAP, AT RANDOM THROUGHOUT.

Bent 74

3348 Pile 1 Prestressed Concrete Pile

Priority Level	Defect Type	Quantity	Defect Description
2	Cracking (PSC)	3	Bent 74 Pile 1: (PAR) (4) UP TO 3' X 0.06" VERTICAL CRACKS WITH SURROUNDING 3' X 1' DELAMINATION, BEGINNING 8' FROM BOTTOM OF CAP, AT RANDOM THROUGHOUT.

Bent 75

3348 Pile 1 Prestressed Concrete Pile

Priority Level	Defect Type	Quantity	Defect Description
2	Cracking (PSC)	2	Bent 75 Pile 1: (PAR) UP TO 18" X 0.06" VERTICAL CRACKS, WEST FACE, BEGINNING 10' FROM BOTTOM OF CAP.

Bent 77

3348 Pile 1 Prestressed Concrete Pile

Priority Level	Defect Type	Quantity	Defect Description
2	Cracking (PSC)	2	Bent 77 Pile 1: (PAR) (3) UP TO 2' X 0.03" VERTICAL CRACKS, BEGINNING 10' BOTTOM OF CAP, AT RANDOM THROUGHOUT.

3348 Pile 6 Prestressed Concrete Pile

Priority Level	Defect Type	Quantity	Defect Description
2	Cracking (PSC)	1	Bent 77 Pile 6: (PAR) UP TO 1' X 0.06" VERTICAL CRACK, SOUTH FACE, BEGINNING 9' FROM BOTTOM OF CAP.

Priority Actions Request

Structure Number **880007**

Bent 81

3348 **Pile 6** Prestressed Concrete Pile

Priority Level	Defect Type	Quantity	Defect Description
2	Cracking (PSC)	3	Bent 81 Pile 6: (PAR) 4' X 0.25" VERTICAL CRACK WITH SURROUNDING DELAMINATION ON NORTH FACE, BEGINNING 8' FROM BOTTOM OF CAP

Bent 82

3348 **Pile 4** Prestressed Concrete Pile

Priority Level	Defect Type	Quantity	Defect Description
2	Cracking (PSC)	3	Bent 82 Pile 4: (PAR) (3) UP TO 3' X 1/16" VERTICAL CRACKS, BEGINNING 8' FROM BOTTOM OF CAP, AT RANDOM THROUGHOUT.

Bent 86

3348 **Pile 1** Prestressed Concrete Pile

Priority Level	Defect Type	Quantity	Defect Description
2	Cracking (PSC)	3	Bent 86 Pile 1: (PAR) (2) UP TO 3' X 0.03" VERTICAL CRACKS, BEGINNING 8' BOTTOM OF CAP, AT RANDOM THROUGHOUT.

Bent 88

3348 **Pile 1** Prestressed Concrete Pile

Priority Level	Defect Type	Quantity	Defect Description
2	Cracking (PSC)	3	Bent 88 Pile 1: (PAR) UP TO 3' X 0.06" VERTICAL CRACKS WITH 4' X 2' DELAMINATION ON NORTH AND WEST FACE, BEGINNING 8' BOTTOM OF CAP.

3348 **Pile 2** Prestressed Concrete Pile

Priority Level	Defect Type	Quantity	Defect Description
2	Cracking (PSC)	3	Bent 88 Pile 2: (PAR) UP TO 3' X 0.06" VERTICAL CRACK WITH SURROUNDING 4' X 2' DELAMINATION ON WEST FACE, BEGINNING 8' BOTTOM OF CAP, AT RANDOM THROUGHOUT.

3348 **Pile 3** Prestressed Concrete Pile

Priority Level	Defect Type	Quantity	Defect Description
2	Cracking (PSC)	3	Bent 88 Pile 3: (PAR) (3) UP TO 3' X 0.06" VERTICAL CRACKS WITH 4' X 2' SURROUNDING DELAMINATION, ON WEST FACE, BEGINNING 8' BOTTOM OF CAP.

? Priority Action Request (PAR) **1** Assigned Routine Maintenance **2** Assigned Priority Maintenance **3** Assigned Critical Find

Priority Actions Request

Structure Number 880007

Bent 89

3348 Pile 6 Prestressed Concrete Pile

Priority Level	Defect Type	Quantity	Defect Description
?	Cracking (PSC)	0 DELETE	

Bent 90

3348 Saved Pile 3 Prestressed Concrete Pile

Priority Level	Defect Type	Quantity	Defect Description
?	Cracking (PSC)	0 DELETE	

Bent 91

3348 Saved Pile 1 Prestressed Concrete Pile

Priority Level	Defect Type	Quantity	Defect Description
2	Cracking (PSC)	5	Bent 91 Saved Pile 1: (PAR) (2) UP TO 3' X 0.014" VERTICAL CRACKS, SOUTH FACE, BEGINNING AT BOTTOM OF CAP, WITH ADJACENT 3' X UP TO 1' DELAMINATION.

Bent 94

3348 Cap 1 Reinforced Concrete Pier Cap

Priority Level	Defect Type	Quantity	Defect Description
2	Exposed Rebar	3	Bent 94 Cap 1: (PAR) 3' X UP TO 11" X 3" SPALL, WITH EXPOSED PRIMARY REINFORCING, BOTTOM OF CAP, BENEATH BEAM 2.

Bent 98

3348 Pile 4 Prestressed Concrete Pile

Priority Level	Defect Type	Quantity	Defect Description
2	Cracking (PSC)	2	Bent 98 Pile 4: (PAR) 2' X 0.012" VERTICAL CRACK, SOUTH FACE, 9' FROM BOTTOM OF CAP, WITH ADJACENT 2' X 1' DELAMINATION.

Bent 100

3348 Pile 2 Prestressed Concrete Pile

? Priority Action Request (PAR)
 1 Assigned Routine Maintenance
 2 Assigned Priority Maintenance
 3 Assigned Critical Find

Priority Actions Request

Structure Number **880007**

Priority Level	Defect Type	Quantity	Defect Description
2	Cracking (PSC)	3	Bent 100 Pile 2: (PAR) 3' X UP TO 0.012" VERTICAL CRACKS, EAST FACE, BEGINNING 9' FROM BOTTOM OF CAP, WITH ADJACENT 3' X UP TO 2' DELAMINATION.

Bent 101

3348 **Pile 6** Prestressed Concrete Pile

Priority Level	Defect Type	Quantity	Defect Description
2	Cracking (PSC)	3	Bent 101 Pile 6: (PAR) 3' X 1/8" CRACKS ON NORTH FACE WITH SURROUNDING DELAMINATION 3' X 1', 10' FROM BOTTOM OF CAP

Bent 102

3348 **Pile 4** Prestressed Concrete Pile

Priority Level	Defect Type	Quantity	Defect Description
2	Cracking (PSC)	3	Bent 102 Pile 4: (PAR) UP TO 3' X 0.014" VERTICAL CRACKS, NORTH AND SOUTH FACES, BEGINNING 9' FROM BOTTOM OF CAP, WITH ADJACENT 3' X UP TO 2' DELAMINATION.

Bent 103

3348 **Pile 3** Prestressed Concrete Pile

Priority Level	Defect Type	Quantity	Defect Description
2	Cracking (PSC)	3	Bent 103 Pile 3: (PAR) UP TO 3' X 0.012" VERTICAL CRACKS, NORTH FACE, BEGINNING 9' FROM BOTTOM OF CAP, WITH ADJACENT 2' X UP TO 1' DELAMINATION.

Bent 104

3348 **Pile 1** Prestressed Concrete Pile

Priority Level	Defect Type	Quantity	Defect Description
?	Cracking (PSC)	0	DELETE

Bent 105

3348 **Pile 1** Prestressed Concrete Pile

Priority Level	Defect Type	Quantity	Defect Description
----------------	-------------	----------	--------------------

? Priority Action Request (PAR) **1** Assigned Routine Maintenance **2** Assigned Priority Maintenance **3** Assigned Critical Find

Priority Actions Request

Structure Number **880007**

2

Exposed Prestressing

3 Bent 105 Pile 1: (PAR) 3' X UP TO 10" X 2" SPALL WITH EXPOSED STRAND AND SURROUNDING 3' OF DELAMINATION, SOUTH FACE, 9' FROM BOTTOM OF CAP.

Bent 106

3348

Pile 2

Prestressed Concrete Pile

Priority Level	Defect Type	Quantity	Defect Description
2	Cracking (PSC)	3	Bent 106 Pile 2: (PAR) (5) UP TO 3' X 1/8" VERTICAL CRACKS, NORTH AND SOUTH FACES, BEGINNING 9' FROM BOTTOM OF CAP, WITH ADJACENT 3' X UP TO 1' DELAMINATION.

Bent 107

3348

Pile 1

Prestressed Concrete Pile

Priority Level	Defect Type	Quantity	Defect Description
2	Cracking (PSC)	4	Bent 107 Pile 1: (PAR) (2) UP TO 2' X 0.025" VERTICAL CRACKS, SOUTH FACE, BEGINNING AT BOTTOM OF CAP, WITH ADJACENT 2' X UP TO 1' DELAMINATION.

3348

Pile 4

Prestressed Concrete Pile

Priority Level	Defect Type	Quantity	Defect Description
2	Cracking (PSC)	3	Bent 107 Pile 4: (PAR) (2) UP TO 3' X 0.02" VERTICAL CRACKS, SOUTH FACE, BEGINNING 9' FROM BOTTOM OF CAP, WITH ADJACENT 2' X UP TO 1' DELAMINATION.

Bent 109

3354

Pile 7

Steel Pile

Priority Level	Defect Type	Quantity	Defect Description
2	Corrosion	5	Bent 109 Pile 7: (PAR) 5' RUST SCALE, 0.218" REMAINING, EAST FLANGE, 0.16" REMAINING ON WEST FLANGE, WITH (4) HOLES UP TO 3" X 2" ON EAST FLANGE.

Bent 120

3354

Saved Pile 1

Steel Pile

Priority Level	Defect Type	Quantity	Defect Description
2	Corrosion	1	Bent 120 Saved Pile 1: (PAR) 2" X 1" AREA OF CORROSION WITH SECTION LOSS ON NEAR RIGHT FLANGE, 0.26" REMAINING FLANGE THICKNESS MEASURED ABOVE CONCRETE JACKET

? Priority Action Request (PAR)
 1 Assigned Routine Maintenance
 2 Assigned Priority Maintenance
 3 Assigned Critical Find

Priority Actions Request

Structure Number 880007

3348 **Saved Pile 2** Prestressed Concrete Pile

Priority Level	Defect Type	Quantity	Defect Description
2	Cracking (PSC)	12	Bent 120 Saved Pile 2: (PAR) UP TO 12' X 0.03" VERTICAL CRACKS, AT RANDOM THROUGHOUT, EXTENDING BELOW WATERLINE.

Bent 121

3348 **Pile 4** Prestressed Concrete Pile

Priority Level	Defect Type	Quantity	Defect Description
2	Cracking (PSC)	6	Bent 121 Pile 4: (PAR) UP TO 6' X 0.062" VERTICAL CRACKS, AT RANDOM THROUGHOUT.

Bent 123

3348 **Pile 4** Prestressed Concrete Pile

Priority Level	Defect Type	Quantity	Defect Description
2	Cracking (PSC)	7	Bent 123 Pile 4: (PAR) UP TO 7' X 0.06" VERTICAL CRACKS, NORTH FACE, BEGINNING 3' FROM BOTTOM OF CAP.

3348 **Pile 5** Prestressed Concrete Pile

Priority Level	Defect Type	Quantity	Defect Description
2	Exposed Prestressing	3	Bent 123 Pile 5: (PAR) 28" X 20" X 2" SPALL WITH EXPOSED STRAND, SOUTH FACE, 8' FROM BOTTOM OF CAP.

Bent 124

3348 **Pile 1** Prestressed Concrete Pile

Priority Level	Defect Type	Quantity	Defect Description
2	Cracking (PSC)	6	Bent 124 Pile 1: (PAR) 6' X 0.03" VERTICAL CRACK ON NORTH FACE

3348 **Pile 3** Prestressed Concrete Pile

Priority Level	Defect Type	Quantity	Defect Description
2	Cracking (PSC)	6	Bent 124 Pile 3: (PAR) UP TO 6' X 0.031" VERTICAL CRACKS, NORTH FACE, BEGINNING 3' FROM BOTTOM OF CAP, EXTENDING BELOW WATERLINE.

3348 **Pile 4** Prestressed Concrete Pile

? Priority Action Request (PAR) **1** Assigned Routine Maintenance **2** Assigned Priority Maintenance **3** Assigned Critical Find

Priority Actions Request

Structure Number **880007**

Priority Level	Defect Type	Quantity	Defect Description
2	Cracking (PSC)	7	Bent 124 Pile 4: (PAR) UP TO 7" X 0.031" VERTICAL CRACKS ON NORTH FACE BEGINNING 5' FROM BOTTOM OF CAP, EXTENDING BELOW WATERLINE.

Bent 127

3348 **Cap 1** Reinforced Concrete Pier Cap

Priority Level	Defect Type	Quantity	Defect Description
2	Exposed Rebar	1	Bent 127 Cap 1: (PAR) 10" X 6" X 2" SPALL, WITH EXPOSED REINFORCING, NORTH FACE OF PILE 4 AND 5 BLOCK-OUT. REINFORCING HAS 10% SECTION LOSS

Bent 130

3348 **Pile 4** Prestressed Concrete Pile

Priority Level	Defect Type	Quantity	Defect Description
2	Cracking (PSC)	3	Bent 130 Pile 4: (PAR) UP TO 3' X 0.016" VERTICAL CRACKS, AT RANDOM THROUGHOUT.

Bent 131

3348 **Pile 1** Prestressed Concrete Pile

Priority Level	Defect Type	Quantity	Defect Description
2	Cracking (PSC)	1	Bent 131 Pile 1: (PAR) 1' X UP TO 0.16" VERTICAL CRACKS, AT RANDOM THROUGHOUT.

3348 **Pile 4** Prestressed Concrete Pile

Priority Level	Defect Type	Quantity	Defect Description
2	Cracking (PSC)	3	Bent 131 Pile 4: (PAR) UP TO 3' X 0.0625" VERTICAL CRACKS, AT RANDOM THROUGHOUT WEST FACE.

Bent 136

3348 **Saved Pile 1** Prestressed Concrete Pile

Priority Level	Defect Type	Quantity	Defect Description
2	Exposed Prestressing	3	Bent 136 Saved Pile 1: (PAR) 36" X 20" DELAMINATION AND 3" DEEP SPALL WITH 2" OF EXPOSED STRAND, SOUTH FACE, BEGINNING AT BOTTOM OF CAP.

Priority Actions Request

Structure Number 880007

Bent 137

3348 Pile 1 Prestressed Concrete Pile

Priority Level	Defect Type	Quantity	Defect Description
2	Cracking (PSC)	6	Bent 137 Pile 1: (PAR) 6' X UP TO 0.031" VERTICAL CRACK ON EAST FACE, BEGINNING AT BOTTOM OF CAP.

Bent 138

3348 Pile 2 Prestressed Concrete Pile

Priority Level	Defect Type	Quantity	Defect Description
2	Cracking (PSC)	5	Bent 138 Pile 2: (PAR) UP TO 5' X 0.013" VERTICAL CRACKS ON EAST FACE, BEGINNING AT BOTTOM OF CAP.

Bent 144

3348 Cap 1 Reinforced Concrete Pier Cap

Priority Level	Defect Type	Quantity	Defect Description
2	Exposed Rebar	3	Bent 144 Cap 1: (PAR) 3' X 2" DEEP SPALL IN BOTTOM OF CAP WITH EXPOSED REBAR, REBAR HAS 10% SECTION LOSS

Bent 159

3348 Pile 3 Prestressed Concrete Pile

Priority Level	Defect Type	Quantity	Defect Description
2	Exposed Prestressing	6	Bent 159 Pile 3: (PAR) 6' X UP TO 1' X 2.5" SPALL, WITH EXPOSED STRAND, SOUTH FACE, STARTING 4' FROM BOTTOM OF CAP.

Bent 162

3348 Pile 1 Prestressed Concrete Pile

Priority Level	Defect Type	Quantity	Defect Description
2	Cracking (PSC)	3	Bent 162 Pile 1: (PAR) 3' LONG X 0.06" VERTICAL CRACK ON NORTH FACE 8' BELOW CAP

3348 Pile 4 Prestressed Concrete Pile

Priority Level	Defect Type	Quantity	Defect Description
----------------	-------------	----------	--------------------

? Priority Action Request (PAR) 1 Assigned Routine Maintenance 2 Assigned Priority Maintenance 3 Assigned Critical Find

Priority Actions Request

Structure Number **880007**

②	Cracking (PSC)	2	Bent 162 Pile 4: (PAR) 2' X UP TO 0.04" VERTICAL CRACK, SOUTH FACE, 9' FROM BOTTOM OF CAP, WITH ADJACENT 1' X 2' DELAMINATION.
②	Cracking (PSC)	18	Bent 162 Pile 4: (PAR) HAIRLINE TO 1/16" CRACKS, 6' BELOW CAP, DOWN 10', MULTIPLE FACES. SCALING TO 1" DEEP WITH LOOSE AGGREGATE FROM WATERLINE TO MUDLINE.

Bent 165

3348 **Pile 3** Prestressed Concrete Pile

Priority Level	Defect Type	Quantity	Defect Description
②	Cracking (PSC)	18	Bent 165 Pile 3: (PAR) HAIRLINE TO 1/8" CRACKS, 6' BELOW CAP, DOWN 10', MULTIPLE FACES. SCALING TO 1" DEEP WITH LOOSE AGGREGATE FROM WATERLINE TO MUDLINE.

Bent 166

3348 **Cap 1** Reinforced Concrete Pier Cap

Priority Level	Defect Type	Quantity	Defect Description
②	Exposed Rebar	1	Bent 166 Cap 1: (PAR) 1' X 1' X 1" SPALL, WITH EXPOSED PRIMARY REINFORCEMENT, BOTTOM OF CAP, NORTH OF PILE 2. REBAR HAS 10% SECTION LOSS

3348 **Pile 1** Prestressed Concrete Pile

Priority Level	Defect Type	Quantity	Defect Description
②	Cracking (PSC)	18	Bent 166 Pile 1: (PAR) HAIRLINE TO 1/16" CRACKS, 6' BELOW CAP, DOWN 10', MULTIPLE FACES. SCALING TO 1" DEEP WITH LOOSE AGGREGATE FROM WATERLINE TO MUDLINE.

Bent 167

3348 **Cap 1** Reinforced Concrete Pier Cap

Priority Level	Defect Type	Quantity	Defect Description
②	Exposed Rebar	1	Bent 167 Cap 1: (PAR) 6" DEEP X UP TO 8" X 22" SPALL, WITH EXPOSED REINFORCING, BOTTOM OF CAP, NORTH OF PILES 2 AND 3. REBAR HAS 10% SECTION LOSS

Bent 169

3348 **Cap 1** Reinforced Concrete Pier Cap

Priority Level	Defect Type	Quantity	Defect Description
②	Exposed Rebar	6	Bent 169 Cap 1: (PAR) 10" X UP TO 10" X 1.5" DEEP SPALL, WITH EXPOSED

② Priority Action Request (PAR)
 ① Assigned Routine Maintenance
 ② Assigned Priority Maintenance
 ③ Assigned Critical Find

Priority Actions Request

Structure Number **880007**

PRIMARY REINFORCING, BOTTOM OF CAP, BETWEEN COLUMNS 1 AND 2, WITH ADJACENT 6' X 10" DELAMINATION. REINFORCEMENT HAS 10% SECTION LOSS

Bent 171

3348 **Pile 2** Prestressed Concrete Pile

Priority Level	Defect Type	Quantity	Defect Description
2	Cracking (PSC)	3	Bent 171 Pile 2: (PAR) 3' X 0.03" VERTICAL CRACK, WEST FACE, BEGINNING 7' FROM BOTTOM OF CAP.

Bent 173

3348 **Pile 4** Prestressed Concrete Pile

Priority Level	Defect Type	Quantity	Defect Description
2	Cracking (PSC)	12	Bent 173 Pile 4: (PAR) (2) UP TO 6' X 0.063" VERTICAL CRACKS, SOUTH FACE, BEGINNING 8' FROM BOTTOM OF CAP.

Bent 179

3348 **Pile 6** Prestressed Concrete Pile

Priority Level	Defect Type	Quantity	Defect Description
2	Cracking (PSC)	18	Bent 179 Pile 6: (PAR) HAIRLINE TO 1/4" CRACKS, 8' BELOW CAP, DOWN 4' , MULTIPLE FACES. SCALING TO 1" DEEP WITH LOOSE AGGREGATE FROM WATERLINE TO MUDLINE.

Bent 183

3348 **Pile 1** Prestressed Concrete Pile

Priority Level	Defect Type	Quantity	Defect Description
2	Cracking (PSC)	18	Bent 183 Pile 1: (PAR) HAIRLINE TO 1/8" CRACKS, 8' BELOW CAP, DOWN 4' , MULTIPLE FACES. SCALING TO 1" DEEP WITH LOOSE AGGREGATE FROM WATERLINE TO MUDLINE.

3348 **Pile 6** Prestressed Concrete Pile

Priority Level	Defect Type	Quantity	Defect Description
2	Cracking (PSC)	18	Bent 183 Pile 6: (PAR) HAIRLINE TO 1/8" CRACKS, 8' BELOW CAP, DOWN 4' , MULTIPLE FACES. SCALING TO 1" DEEP WITH LOOSE AGGREGATE FROM WATERLINE TO MUDLINE.

Priority Actions Request

Structure Number 880007

Bent 191

3348 Pile 4 Prestressed Concrete Pile

Priority Level	Defect Type	Quantity	Defect Description
2	Cracking (PSC)	18	Bent 191 Pile 4: (PAR) HAIRLINE TO 1/8" CRACKS, 8' BELOW CAP, DOWN 4', MULTIPLE FACES. SCALING TO 1" DEEP WITH LOOSE AGGREGATE FROM WATERLINE TO MUDLINE.

Bent 192

3348 Cap 1 Reinforced Concrete Pier Cap

Priority Level	Defect Type	Quantity	Defect Description
2	Delamination/Spall	4	Bent 192 Cap 1: (PAR) 4' X 2' DELAMINATION WITH 18" DIAMETER X 6" DEEP SPALL WITH EXPOSED REBAR IN EAST FACE BELOW BEAM 3

3348 Pile 4 Prestressed Concrete Pile

Priority Level	Defect Type	Quantity	Defect Description
2	Cracking (PSC)	18	Bent 192 Pile 4: (PAR) HAIRLINE TO 1/8" CRACKS, 8' BELOW CAP, DOWN 4', MULTIPLE FACES. SCALING TO 1" DEEP WITH LOOSE AGGREGATE FROM WATERLINE TO MUDLINE.

Bent 196

3348 Pile 2 Prestressed Concrete Pile

Priority Level	Defect Type	Quantity	Defect Description
2	Cracking (PSC)	3	Bent 196 Pile 2: (PAR) 3' LONG X 0.06" WIDE CRACK IN EAST 8' BELOW CAP

Bent 204

3348 Pile 3 Prestressed Concrete Pile

Priority Level	Defect Type	Quantity	Defect Description
2	Cracking (PSC)	18	Bent 204 Pile 3: (PAR) HAIRLINE TO 1/8" CRACKS, 8' BELOW CAP, DOWN 4', MULTIPLE FACES. SCALING TO 1" DEEP WITH LOOSE AGGREGATE FROM WATERLINE TO MUDLINE.

Bent 206

3348 Pile 3 Prestressed Concrete Pile

Priority Level	Defect Type	Quantity	Defect Description
?	Priority Action Request (PAR)	1	Assigned Routine Maintenance
2	Assigned Priority Maintenance		Assigned Critical Find

Priority Actions Request

Structure Number **880007**

2	Cracking (PSC)	18	Bent 206 Pile 3: (PAR) HAIRLINE TO 1/16" CRACKS, 8' BELOW CAP, DOWN 4', MULTIPLE FACES. SCALING TO 1" DEEP WITH LOOSE AGGREGATE FROM WATERLINE TO MUDLINE.
----------	----------------	----	--

Bent 207

3348 **Cap 1** Reinforced Concrete Pier Cap

Priority Level	Defect Type	Quantity	Defect Description
2	Exposed Rebar	2	Bent 207 Cap 1: (PAR) (2) 12" DIAMETER SPALLS WITH EXPOSED REBAR ON BOTTOM OF CAP AT MIDSPAN. REBAR HAS 10% SECTION LOSS

Bent 211

3348 **Pile 5** Prestressed Concrete Pile

Priority Level	Defect Type	Quantity	Defect Description
2	Cracking (PSC)	2	Bent 211 Pile 5: (PAR) UP TO 2' X 0.010" VERTICAL CRACKS, NORTH FACE, 8' FROM BOTTOM OF CAP, WITH ADJACENT 2' X 1' DELAMINATION.
2	Delamination/Spall	4	Bent 211 Pile 5: (PAR) 4' HIGH X 16" WIDE X 2" DEEP SPALL ON SOUTH FACE 8' BELOW CAP

Bent 212

3348 **Pile 2** Prestressed Concrete Pile

Priority Level	Defect Type	Quantity	Defect Description
2	Cracking (PSC)	2	Bent 212 Pile 2: (PAR) UP TO 2' X 0.030" VERTICAL CRACKS, NORTH FACE, 8' FROM BOTTOM OF CAP, WITH ADJACENT 2' X 1' DELAMINATION.

3348 **Pile 4** Prestressed Concrete Pile

Priority Level	Defect Type	Quantity	Defect Description
2	Cracking (PSC)	3	Bent 212 Pile 4: (PAR) 3' LONG HAIRLINE TO 1/8" CRACK, 8' BELOW CAP, DOWN 4' , MULTIPLE FACES. SCALING TO 1" DEEP WITH LOOSE AGGREGATE FROM WATERLINE TO MUDLINE.

Bent 215

3348 **Pile 6** Prestressed Concrete Pile

Priority Level	Defect Type	Quantity	Defect Description
2	Cracking (PSC)	2	Bent 215 Pile 6: (PAR) (3) UP TO 2' X 0.025" VERTICAL CRACKS, SOME WITH RUST STAINING, NORTH FACE, STARTING 8' FROM BOTTOM OF CAP.

? Priority Action Request (PAR) **1** Assigned Routine Maintenance **2** Assigned Priority Maintenance **3** Assigned Critical Find

Priority Actions Request

Structure Number 880007

Bent 218

3348 Cap 1 Reinforced Concrete Pier Cap

Priority Level	Defect Type	Quantity	Defect Description
2	Exposed Rebar	2	Bent 218 Cap 1: (PAR) 18" X UP TO 7" X 1.5" SPALL, WITH EXPOSED PRIMARY REINFORCING, BOTTOM OF CAP, AT PILE 3. REBAR HAS MINOR SECTION LOSS.
2	Exposed Rebar	3	Bent 218 Cap 1: (PAR) 2.5' X UP TO 10" X 2.5" SPALL, WITH EXPOSED REBAR, EAST FACE, AT PILE 4. REBAR HAS 10% SECTION LOSS.

Bent 220

3348 Cap 1 Reinforced Concrete Pier Cap

Priority Level	Defect Type	Quantity	Defect Description
2	Exposed Rebar	2	Bent 220 Cap 1: (PAR) 16" DIAMETER X 3/4" DEEP SPALL WITH EXPOSED REINFORCEMENT IN BOTTOM OF CAP BETWEEN PILS 3 AND 4. REBAR HAS 10% SECTION LOSS.

Bent 223

3348 Pile 6 Prestressed Concrete Pile

Priority Level	Defect Type	Quantity	Defect Description
2	Cracking (PSC)	18	Bent 223 Pile 6: (PAR) HAIRLINE TO 1/8" CRACKS, 8' BELOW CAP, DOWN 4', MULTIPLE FACES. SCALING TO 1" DEEP WITH LOOSE AGGREGATE FROM WATERLINE TO MUDLINE.
2	Patched Area	4	Bent 223 Pile 6: (PAR) 4' X UP TO 16" FAILED PATCH ON SOUTH FACE, 7' FROM BOTTOM OF CAP.

Bent 226

3348 Pile 2 Prestressed Concrete Pile

Priority Level	Defect Type	Quantity	Defect Description
2	Cracking (PSC)	18	Bent 226 Pile 2: (PAR) HAIRLINE TO 1/8" CRACKS WITH ADJACENT 2' X 2' DELAMINATION, 8' BELOW CAP, DOWN 4', MULTIPLE FACES. SCALING TO 1" DEEP WITH LOOSE AGGREGATE FROM WATERLINE TO MUDLINE.

Bent 227

3348 Pile 2 Prestressed Concrete Pile

Priority Level	Defect Type	Quantity	Defect Description
2	Cracking (PSC)	6	Bent 227 Pile 2: (PAR) (3) UP TO 2' X 0.04" VERTICAL CRACKS, NORTH FACE, 8' FROM BOTTOM OF CAP, WITH ADJACENT 2' X 2' DELAMINATION.

? Priority Action Request (PAR)
 1 Assigned Routine Maintenance
 2 Assigned Priority Maintenance
 3 Assigned Critical Find

Priority Actions Request

Structure Number **880007**

2

Delamination/Spall

3 Bent 227 Pile 2: (PAR) 3' X 10" X 1" DEEP SPALL, SOUTH FACE, 8' FROM BOTTOM OF CAP.

Bent 229

3348

Pile 1

Prestressed Concrete Pile

Priority Level	Defect Type	Quantity	Defect Description
2	Cracking (PSC)	6	Bent 229 Pile 1: (PAR) (4) UP TO 6' X 0.014' VERTICAL CRACKS, NORTH FACE, 7' FROM BOTTOM OF CAP, WITH ADJACENT 2' X 1' DELAMINATION.

3348

Pile 4

Prestressed Concrete Pile

Priority Level	Defect Type	Quantity	Defect Description
2	Cracking (PSC)	18	Bent 229 Pile 4: (PAR) (4) UP TO 6' X 0.03" VERTICAL CRACKS, AT RANDOM THROUGHOUT, BEGINNING 5' FROM BOTTOM OF CAP, WITH ADJACENT 2' X 1' DELAMINATION ON NORTH AND EAST FACE

Bent 233

3348

Pile 3

Prestressed Concrete Pile

Priority Level	Defect Type	Quantity	Defect Description
2	Cracking (PSC)	4	Bent 233 Pile 3: (PAR) (3) UP TO 4' X 0.03" VERTICAL CRACKS, BEGINNING 6' FROM BOTTOM OF CAP, AT RANDOM THROUGHOUT. WITH 2' X 1' ADJACENT DELAMINATION ON NORTH FACE

3348

Pile 4

Prestressed Concrete Pile

Priority Level	Defect Type	Quantity	Defect Description
2	Cracking (PSC)	3	Bent 233 Pile 4: (PAR) 36" X 36" FAILED PATCHED AREA WITH UP TO 1/8" WIDE VERTICAL CRACK, WEST AND NORTH FACE, BEGINNING FROM BOTTOM OF CAP.

Bent 234

3348

Pile 4

Prestressed Concrete Pile

Priority Level	Defect Type	Quantity	Defect Description
2	Cracking (PSC)	3	Bent 234 Pile 4: (PAR) (3) UP TO 3' X 0.25" VERTICAL CRACKS, BEGINNING 7' FROM BOTTOM OF CAP, AT RANDOM THROUGHOUT. WITH ADJACENT 3' X 2' DELAMINATION ON NORTH FACE

Bent 235

?

Priority Action Request (PAR)

1

Assigned Routine Maintenance

2

Assigned Priority Maintenance

3

Assigned Critical Find

Priority Actions Request

Structure Number **880007**

3348	Pile 5	Prestressed Concrete Pile	
Priority Level	Defect Type	Quantity	Defect Description
2	Cracking (PSC)	3	Bent 235 Pile 5: (PAR) (2) UP TO 3' X 0.03" VERTICAL CRACKS, BEGINNING 8' BOTTOM OF CAP, AT RANDOM THROUGHOUT.

Bent 236

3348	Pile 5	Prestressed Concrete Pile	
Priority Level	Defect Type	Quantity	Defect Description
2	Cracking (PSC)	9	Bent 236 Pile 5: (PAR) (3) UP TO 3' X 0.06" VERTICAL CRACKS, BEGINNING 7' FROM BOTTOM OF CAP, AT RANDOM THROUGHOUT.

Bent 237

3348	Pile 4	Prestressed Concrete Pile	
Priority Level	Defect Type	Quantity	Defect Description
2	Cracking (PSC)	3	Bent 237 Pile 4: (PAR) (2) UP TO 3' X 0.03" VERTICAL CRACKS, BEGINNING 7' FROM BOTTOM OF CAP, AT RANDOM THROUGHOUT.

Bent 238

3348	Cap 1	Reinforced Concrete Pier Cap	
Priority Level	Defect Type	Quantity	Defect Description
2	Exposed Rebar	2	Bent 238 Cap 1: (PAR) 12" X 12" X 1.5" SPALL, WITH EXPOSED REINFORCING, WITH ADJACENT 12" X 6" DELAMINATION, BOTTOM FACE, BENEATH BEAM 1.

3348	Pile 1	Prestressed Concrete Pile	
Priority Level	Defect Type	Quantity	Defect Description
2	Cracking (PSC)	5	Bent 238 Pile 1: (PAR) UP TO 5' X 0.03" VERTICAL CRACKS, EAST FACE, BEGINNING 5' FROM BOTTOM OF CAP.

Bent 242

3348	Pile 1	Prestressed Concrete Pile	
Priority Level	Defect Type	Quantity	Defect Description
2	Cracking (PSC)	18	Bent 242 Pile 1: (PAR) HAIRLINE TO 1/8" CRACKS, 8' BELOW CAP, DOWN 4' , MULTIPLE FACES. SCALING TO 1" DEEP WITH LOOSE AGGREGATE FROM WATERLINE TO MUDLINE.

? Priority Action Request (PAR) **1** Assigned Routine Maintenance **2** Assigned Priority Maintenance **3** Assigned Critical Find

Priority Actions Request

Structure Number **880007**

②

Delamination/Spall

4 Bent 242 Pile 1: (PAR) 48" X 1" DELAMINATION, SOUTH FACE, 6' FROM BOTTOM OF CAP.

Bent 243

3348

Pile 1

Prestressed Concrete Pile

Priority Level	Defect Type	Quantity	Defect Description
②	Cracking (PSC)	3	Bent 243 Pile 1: (PAR) 3' X 1/16" CRACKS WITH SURROUNDING DELAMINATION ON SOUTH FACE 7' FROM BOTTOM OF CAP

3348

Pile 2

Prestressed Concrete Pile

Priority Level	Defect Type	Quantity	Defect Description
②	Cracking (PSC)	6	Bent 243 Pile 2: (PAR) (2) UP TO 3' X 0.03" VERTICAL CRACKS WITH SURROUNDING DELAMINATION ON NORTH FACE, BEGINNING 7' FROM BOTTOM OF CAP.

3348

Pile 4

Prestressed Concrete Pile

Priority Level	Defect Type	Quantity	Defect Description
②	Cracking (PSC)	18	Bent 243 Pile 4: (PAR) HAIRLINE TO 1/4" CRACKS, 8' BELOW CAP, DOWN 4', MULTIPLE FACES. SCALING TO 1" DEEP WITH LOOSE AGGREGATE FROM WATERLINE TO MUDLINE.
②	Delamination/Spall	2	Bent 243 Pile 4: (PAR) 24" X 12" DELAMINATION, NORTH FACE, 8' FROM BOTTOM OF CAP.

3348

Pile 6

Prestressed Concrete Pile

Priority Level	Defect Type	Quantity	Defect Description
②	Cracking (PSC)	10	Bent 243 Pile 6: (PAR) (2) UP TO 10' X 0.03" VERTICAL CRACKS, EAST FACE, BEGINNING AT BOTTOM OF CAP.
②	Cracking (PSC)	18	Bent 243 Pile 6: (PAR) HAIRLINE TO 1/16" CRACKS, 8' BELOW CAP, DOWN 4', NORTH FACE. SCALING TO 1" DEEP WITH LOOSE AGGREGATE FROM WATERLINE TO MUDLINE.

Bent 244

3348

Pile 1

Prestressed Concrete Pile

Priority Level	Defect Type	Quantity	Defect Description
②	Cracking (PSC)	3	Bent 244 Pile 1: (PAR) (2) UP TO 3' X 0.03" VERTICAL CRACKS WITH 2' X 1' SURROUNDING DELAMINATION ON NORTH FACE, BEGINNING 7' FROM BOTTOM OF CAP, AT RANDOM THROUGHOUT.

3348

Pile 3

Prestressed Concrete Pile

② Priority Action Request (PAR) ① Assigned Routine Maintenance ② Assigned Priority Maintenance ③ Assigned Critical Find

Priority Actions Request

Structure Number **880007**

Priority Level	Defect Type	Quantity	Defect Description
2	Cracking (PSC)	16	Bent 244 Pile 3: (PAR) HAIRLINE TO 1/16" CRACKS WITH SURROUNDING 36" X 8" DELAMINATION ON NORTH FACE, 8' BELOW CAP, DOWN 4', MULTIPLE FACES. SCALING TO 1" DEEP WITH LOOSE AGGREGATE FROM WATERLINE TO MUDLINE.

3348 Pile 6 Prestressed Concrete Pile

Priority Level	Defect Type	Quantity	Defect Description
2	Cracking (PSC)	2	Bent 244 Pile 6: (PAR) (2) UP TO 2' X 0.03" VERTICAL CRACKS ON SOUTH FACE, BEGINNING 8' FROM BOTTOM OF CAP, AT RANDOM THROUGHOUT.

Bent 245

3348 Pile 6 Prestressed Concrete Pile

Priority Level	Defect Type	Quantity	Defect Description
2	Cracking (PSC)	3	Bent 245 Pile 6: (PAR) (2) UP TO 3' X UP TO 1/8" VERTICAL CRACKS WITH 3' X 2' SURROUNDING DELAMINATION ON NORTH FACE, BEGINNING 7' FROM BOTTOM OF CAP, AT RANDOM THROUGHOUT.

Bent 247

3348 Pile 3 Prestressed Concrete Pile

Priority Level	Defect Type	Quantity	Defect Description
2	Cracking (PSC)	4	Bent 247 Pile 3: (PAR) (3) UP TO 4' X 0.03" VERTICAL CRACKS ON EAST AND SOUTH FACES WITH 3' X 2' SURROUNDING DELAMINATION ON SOUTH FACE, BEGINNING 6' FROM BOTTOM OF CAP, AT RANDOM THROUGHOUT.

3348 Pile 4 Prestressed Concrete Pile

Priority Level	Defect Type	Quantity	Defect Description
2	Cracking (PSC)	16	Bent 247 Pile 4: (PAR) HAIRLINE TO 1/8" CRACKS WITH 48" X 24" SURROUNDING DELAMINATION ON NORTH FACE, 8' BELOW CAP, DOWN 4', MULTIPLE FACES. SCALING TO 1" DEEP WITH LOOSE AGGREGATE FROM WATERLINE TO MUDLINE.

Bent 248

3348 Pile 3 Prestressed Concrete Pile

Priority Level	Defect Type	Quantity	Defect Description
2	Cracking (PSC)	20	Bent 248 Pile 3: (PAR) HAIRLINE TO 1/16" CRACK FROM BOTTOM OF CAP DOWN 4' ON EAST FACE. SCALING TO 1" DEEP WITH LOOSE AGGREGATE FROM WATERLINE TO MUDLINE.

? Priority Action Request (PAR) **1** Assigned Routine Maintenance **2** Assigned Priority Maintenance **3** Assigned Critical Find

Priority Actions Request

Structure Number 880007

3348 **Pile 4** Prestressed Concrete Pile

Priority Level	Defect Type	Quantity	Defect Description
2	Cracking (PSC)	3	Bent 248 Pile 4: (PAR) 3' X 1/16" VERTICAL CRACK WITH SURROUNDING 36" X 8" DELAMINATION ON NORTH FACE, 7' FROM BOTTOM OF CAP.

Bent 249

3348 **Pile 3** Prestressed Concrete Pile

Priority Level	Defect Type	Quantity	Defect Description
2	Cracking (PSC)	12	Bent 249 Pile 3: (PAR) (3) UP TO 4' X 0.25" VERTICAL CRACKS WITH 4' X 2' SURROUNDING DELAMINATION ON NORTH FACE, BEGINNING 6' BOTTOM OF CAP

3348 **Pile 4** Prestressed Concrete Pile

Priority Level	Defect Type	Quantity	Defect Description
2	Cracking (PSC)	3	Bent 249 Pile 4: (PAR) (2) UP TO 3' X 0.03" VERTICAL CRACKS ON NORTH FACE, BEGINNING 7' BOTTOM OF CAP

Bent 250

3348 **Pile 1** Prestressed Concrete Pile

Priority Level	Defect Type	Quantity	Defect Description
2	Cracking (PSC)	4	Bent 250 Pile 1: (PAR) UP TO 4' X 0.016" VERTICAL CRACK, NORTH FACE, 7' FROM BOTTOM OF CAP.

Bent 252

3348 **Pile 3** Prestressed Concrete Pile

Priority Level	Defect Type	Quantity	Defect Description
2	Cracking (PSC)	2	Bent 252 Pile 3: (PAR) (2) UP TO 2' X 0.0125" VERTICAL CRACKS, NORTH FACE, 8' FROM BOTTOM OF CAP, WITH ADJACENT 2' X 3' DELAMINATION.

3348 **Pile 4** Prestressed Concrete Pile

Priority Level	Defect Type	Quantity	Defect Description
2	Cracking (PSC)	2	Bent 252 Pile 4: (PAR) (2) UP TO 2' X 0.016" VERTICAL CRACKS, NORTH FACE, 8' FROM BOTTOM OF CAP, WITH ADJACENT 2' X 1' DELAMINATION.

? Priority Action Request (PAR)
 1 Assigned Routine Maintenance
 2 Assigned Priority Maintenance
 3 Assigned Critical Find

Priority Actions Request

Structure Number 880007

Bent 254

3348 Pile 2 Prestressed Concrete Pile

Priority Level	Defect Type	Quantity	Defect Description
2	Cracking (PSC)	8	Bent 254 Pile 2: (PAR) (4) UP TO 4' X 0.02" VERTICAL CRACKS, EAST AND NORTH FACES, 7' FROM BOTTOM OF CAP, WITH UP TO 4' X 1' DELAMINATIONS.

Bent 255

3348 Pile 2 Prestressed Concrete Pile

Priority Level	Defect Type	Quantity	Defect Description
2	Cracking (PSC)	16	Bent 255 Pile 2: (PAR) 4' X 1/4" TO 1/2" CRACK ON NORTH FACE, 8' BELOW CAP, DOWN 4'. SCALING TO 1" DEEP WITH LOOSE AGGREGATE FROM WATERLINE TO MUDLINE.
2	Exposed Prestressing	2	Bent 255 Pile 2: (PAR) 2' X UP TO 1' X 2.5" DEEP SPALL, WITH EXPOSED STRAND, SOUTH FACE, 8' FROM BOTTOM OF CAP.

3348 Cap 1 Reinforced Concrete Pier Cap

Priority Level	Defect Type	Quantity	Defect Description
2	Exposed Rebar	1	Bent 255 Cap 1: (PAR) 4" LONG, 9" WIDE AND 1" DEEP SPALL WITH EXPOSED REBAR IN BOTTOM OF RIGHT OVERHANG.

Bent 261

3348 Pile 1 Prestressed Concrete Pile

Priority Level	Defect Type	Quantity	Defect Description
2	Exposed Prestressing	1	Bent 261 Pile 1: (PAR) 12" X 15" X 3" SPALL, WITH (3) EXPOSED STRAND WITH 50% SECTION LOSS ON SOUTHEAST FACE, AT BOTTOM OF CAP.

Bent 266

3348 Pile 1 Prestressed Concrete Pile

Priority Level	Defect Type	Quantity	Defect Description
2	Cracking (PSC)	14	Bent 266 Pile 1: (PAR) HAIRLINE TO 1/16" CRACK, 8' BELOW CAP, DOWN 4', NORTH FACE. SCALING TO 1" DEEP WITH LOOSE AGGREGATE FROM WATERLINE TO MUDLINE.

Bent 271

3348 Pile 6 Prestressed Concrete Pile

? Priority Action Request (PAR)
 1 Assigned Routine Maintenance
 2 Assigned Priority Maintenance
 3 Assigned Critical Find

Priority Actions Request

Structure Number **880007**

Priority Level	Defect Type	Quantity	Defect Description
?	Cracking (PSC)	0	DELETE

Bent 277

3348 **Cap 1** Reinforced Concrete Pier Cap

Priority Level	Defect Type	Quantity	Defect Description
2	Delamination/Spall	12	Bent 277 Cap 1: (PAR) 12' LONG X 18" HIGH X 2.5" DEEP SPALL LOCATED ON TOP EDGE OF EAST FACE, BEGINNING 8' FROM SOUTH END. SPALL CAUSING LOSS OF BEARING AREA IN SLAB.

Bent 278

3348 **Pile 1** Reinforced Concrete Column

Priority Level	Defect Type	Quantity	Defect Description
2	Exposed Rebar	8	Bent 278 Pile 1: (PAR) 8' X 1' X 8" DEEP SPALL WITH EXPOSED REINFORCING LOCATED ON ALL FACES

3348 **Pile 2** Reinforced Concrete Column

Priority Level	Defect Type	Quantity	Defect Description
2	Exposed Rebar	8	Bent 278 Pile 2: (PAR) 8' X 1' X 8" DEEP SPALL WITH EXPOSED REINFORCING LOCATED ON ALL FACES

3348 **Pile 4** Reinforced Concrete Column

Priority Level	Defect Type	Quantity	Defect Description
2	Exposed Rebar	8	Bent 278 Pile 4: (PAR) 8' X 1' X 8" DEEP SPALL WITH EXPOSED REINFORCING LOCATED ON ALL FACES

Bent 279

3348 **Pile 2** Reinforced Concrete Column

Priority Level	Defect Type	Quantity	Defect Description
2	Exposed Rebar	2	Bent 279 Pile 2: (PAR) 24" X UP TO 12" X UP TO 6" DEEP SPALL WITH EXPOSED REINFORCING ON WEST FACE ON PILE 2 FOOTING

Bent 280

3348 **Cap 1** Reinforced Concrete Pier Cap

? Priority Action Request (PAR) **1** Assigned Routine Maintenance **2** Assigned Priority Maintenance **3** Assigned Critical Find

Priority Actions Request

Structure Number **880007**

Priority Level	Defect Type	Quantity	Defect Description
2	Efflorescence/Rust	3	Bent 280 Cap 1: (PAR) 3' X 1' AREA OF UP TO 1/16" WIDE MAP CRACKING WITH RUST STAINING, WEST FACE, BAY 3.

3348 Pile 1 Reinforced Concrete Column

Priority Level	Defect Type	Quantity	Defect Description
2	Exposed Rebar	2	Bent 280 Pile 1: (PAR) 24" X 24" X 24" SPALL, WITH EXPOSED REBAR WITH COMPLETE SECTION LOSS, NORTH FACE OF COLUMN FOOTING.

3348 Pile 2 Reinforced Concrete Column

Priority Level	Defect Type	Quantity	Defect Description
2	Efflorescence/Rust	2	Bent 280 Pile 2: (PAR) 24" X 24" X 5" SPALL, WITH EXPOSED REBAR WITH COMPLETE SECTION LOSS TO VERTICAL BARS, WEST FACE OF COLUMN FOOTING.

3348 Pile 4 Reinforced Concrete Column

Priority Level	Defect Type	Quantity	Defect Description
2	Exposed Rebar	4	Bent 280 Pile 4: (PAR) 24" X 24" X 8" SPALL WITH EXPOSED REINFORCING ON EAST FACE
2	Exposed Rebar	8	Bent 280 Pile 4: (PAR) 8' X 1' X 8" DEEP SPALL WITH EXPOSED REINFORCING LOCATED ON ALL FACES

Bent 281

3348 Pile 1 Reinforced Concrete Column

Priority Level	Defect Type	Quantity	Defect Description
2	Exposed Rebar	2	Bent 281 Pile 1: (PAR) 18" X 24" X 24" SPALL, WITH EXPOSED REINFORCING AND COMPLETE SECTION LOSS TO VERTICAL BARS, WEST FACE OF COLUMN FOOTING.

Bent 282

3348 Pile 1 Reinforced Concrete Column

Priority Level	Defect Type	Quantity	Defect Description
2	Exposed Rebar	2	Bent 282 Pile 1: (PAR) 24" X UP TO 24" X 24" SPALL WITH EXPOSED REBAR AND COMPLETE SECTION LOSS TO VERTICAL BARS, WEST FACE OF COLUMN FOOTING.

Bent 283

? Priority Action Request (PAR)
 1 Assigned Routine Maintenance
 2 Assigned Priority Maintenance
 3 Assigned Critical Find

Priority Actions Request

Structure Number **880007**

3348 **Cap 1** Reinforced Concrete Pier Cap

Priority Level	Defect Type	Quantity	Defect Description
2	Delamination/Spall	12	Bent 283 Cap 1: (PAR) 12' X UP TO 17" X 2" DEEP SPALL, EAST FACE, BAYS 2 AND 3. SPALL IS CAUSING 2" LOSS OF BEARING AREA IN SLAB.

Bent 284

3348 **Pile 3** Reinforced Concrete Column

Priority Level	Defect Type	Quantity	Defect Description
2	Exposed Rebar	2	Bent 284 Pile 3: (PAR) 24" X 24" X 24" SPALL, WITH EXPOSED REBAR WITH COMPLETE SECTION LOSS, WEST FACE OF COLUMN FOOTING.

3348 **Pile 4** Reinforced Concrete Column

Priority Level	Defect Type	Quantity	Defect Description
2	Exposed Rebar	2	Bent 284 Pile 4: (PAR) 18" X 24" X 24" SPALL, WITH EXPOSED REBAR WITH COMPLETE SECTION LOSS TO VERTICAL BARS, WEST FACE OF COLUMN FOOTING.

Bent 285

3348 **Cap 1** Reinforced Concrete Pier Cap

Priority Level	Defect Type	Quantity	Defect Description
2	Efflorescence/Rust Cratering	9	Bent 285 Cap 1: (PAR) 9' OF UP TO 1/16" TRANSVERSE AND LONGITUDINAL CRACKS WITH RUST STAINING, AT RANDOM THROUGHOUT EAST AND WEST FACES.

Bent 286

3348 **Cap 1** Reinforced Concrete Pier Cap

Priority Level	Defect Type	Quantity	Defect Description
2	Efflorescence/Rust Cratering	10	Bent 286 Cap 1: (PAR) 10' OF UP TO 1/16" WIDE TRANSVERSE AND LONGITUDINAL CRACKS WITH RUST STAINING, EAST FACE, BAY 1.

Bent 287

3348 **Cap 1** Reinforced Concrete Pier Cap

Priority Level	Defect Type	Quantity	Defect Description
2	Efflorescence/Rust Cratering	4	Bent 287 Cap 1: (PAR) 4' OF HAIRLINE TRANSVERSE AND LONGITUDINAL CRACKS, WITH RUST STAINING, AT RANDOM THROUGHOUT EAST FACE.

? Priority Action Request (PAR) **1** Assigned Routine Maintenance **2** Assigned Priority Maintenance **3** Assigned Critical Find

Priority Actions Request

Structure Number 880007

3348	Pile 4	Reinforced Concrete Column		
Priority Level	Defect Type	Quantity	Defect Description	
2	Exposed Rebar	1	Bent 287 Pile 4: (PAR) 6" DEEP X 8" HIGH X FULL WIDTH SPALL WITH EXPOSED REBAR WITH 25% SECTION LOSS AROUND BASE OF COLUMN AND TOP OF FOOTING	
2	Exposed Rebar	1	Bent 287 Pile 4: (PAR) 6" X 12" X 20" SPALL, WITH EXPOSED PRIMARY REBAR, NORTH FACE, 2' FROM BOTTOM OF CAP.	

Bent 288

3348	Pile 4	Reinforced Concrete Column		
Priority Level	Defect Type	Quantity	Defect Description	
2	Exposed Rebar	2	Bent 288 Pile 4: (PAR) 12" X 20" X 10" SPALL, WITH EXPOSED REBAR, EAST FACE, 2' FROM BOTTOM OF CAP.	

Bent 290

3348	Pile 2	Reinforced Concrete Column		
Priority Level	Defect Type	Quantity	Defect Description	
2	Exposed Rebar	1	Bent 290 Pile 2: (PAR) 8" X 3" X 3" SPALL, WITH EXPOSED PRIMARY REBAR, NORTHEAST CORNER, 2' FROM BOTTOM OF CAP. REBAR HAS 10% SECTION LOSS	

Bent 292

3348	Pile 2	Reinforced Concrete Column		
Priority Level	Defect Type	Quantity	Defect Description	
2	Exposed Rebar	2	Bent 292 Pile 2: (PAR) SCALING AROUND BASE OF COLUMN AND TOP OF FOOTING 3" - 6" DEEP X 8" HIGH X 360°, EXPOSED REBAR WITH 25% SECTION LOSS.	

3348	Pile 3	Reinforced Concrete Column		
Priority Level	Defect Type	Quantity	Defect Description	
2	Exposed Rebar	2	Bent 292 Pile 3: (PAR) 6" X 20" X 6" SPALL, WITH EXPOSED PRIMARY REBAR, WEST FACE, 2' FROM BOTTOM OF CAP. REBAR HAS 10% SECTION LOSS	

Bent 293

3348	Pile 4	Reinforced Concrete Column		
------	--------	----------------------------	--	--

? Priority Action Request (PAR)
 1 Assigned Routine Maintenance
 2 Assigned Priority Maintenance
 3 Assigned Critical Find

Priority Actions Request

Structure Number **880007**

Priority Level	Defect Type	Quantity	Defect Description
2	Exposed Rebar	2	Bent 293 Pile 4: (PAR) 18" X 3" X 3" SPALL, WITH EXPOSED PRIMARY REINFORCING, SOUTHWEST CORNER, AT BOTTOM OF CAP. REBAR HAS 10% SECTION LOSS

Bent 295

3348 Cap 1 Reinforced Concrete Pier Cap

Priority Level	Defect Type	Quantity	Defect Description
2	Delamination/Spall	12	Bent 295 Cap 1: (PAR) 12' X UP TO 14" HIGH X 5" DEEP SPALL WITH EXPOSED REBAR ON EAST FACE LOCATED BETWEEN PILES 1 AND 3. LOSS OF UP TO 5" OF BEARING AREA FOR SLAB

Bent 296

3348 Pile 3 Reinforced Concrete Column

Priority Level	Defect Type	Quantity	Defect Description
2	Exposed Rebar	1	Bent 296 Pile 3: (PAR) 8" X 5" X 5" SPALL, WITH EXPOSED PRIMARY REINFORCING, NORTHWEST CORNER, 2' FROM BOTTOM OF CAP. REBAR HAS 5% SECTION LOSS

3348 Pile 4 Reinforced Concrete Column

Priority Level	Defect Type	Quantity	Defect Description
2	Exposed Rebar	1	Bent 296 Pile 4: (PAR) 12" X 10" X 10" SPALL, WITH EXPOSED REBAR, SOUTHWEST CORNER, 2' FROM BOTTOM OF CAP. REBAR HAS UP TO COMPLETE SECTION LOSS

Bent 297

3348 Pile 4 Reinforced Concrete Column

Priority Level	Defect Type	Quantity	Defect Description
2	Exposed Rebar	2	Bent 297 Pile 4: (PAR) 12" X 20" X 6" SPALL, WITH EXPOSED REBAR ON NORTH FACE, 2' FROM BOTTOM OF CAP. REBAR HAS UP TO COMPLETE SECTION LOSS

Bent 298

3348 Pile 4 Reinforced Concrete Column

Priority Level	Defect Type	Quantity	Defect Description
2	Exposed Rebar	1	Bent 298 Pile 4: (PAR) 6" DEEP X 8" HIGH X FULL WIDTH SPALL WITH

? Priority Action Request (PAR)
 1 Assigned Routine Maintenance
 2 Assigned Priority Maintenance
 3 Assigned Critical Find

Priority Actions Request

Structure Number 880007

EXPOSED REBAR WITH 25% SECTION LOSS AROUND BASE OF COLUMN
AND TOP OF FOOTING

Bent 338

3348 Pile 2 Reinforced Concrete Column

Priority Level	Defect Type	Quantity	Defect Description
2	Exposed Rebar	2	Bent 338 Pile 2: (PAR) 18" X 4" X UP TO 1" DEEP SPALL WITH EXPOSED REBAR, NORTHEAST CORNER. REBAR HAS 25% SECTION LOSS

General Comments and Misc Items

General Comments and Misc Items General Comments and Misc Items

Priority Level	Defect Type	Quantity	Defect Description
2		1	(PAR) BROKEN POST ON NEAR RIGHT GUARDRAIL 75' FROM END BENT 1
2		2	(PAR) DRAW BRIDGE SIGNS ON RIGHT SIDE OF SPAN 99 AND LEFT SIDE OF SPAN 133 ARE OBSTRUCTED FROM VIEW

Element Condition and Maintenance Data

Structure Number: **880007**

Inspection Date: **03/12/2020**

Span 1 Deck

Reinforced Concrete Deck

Element Number	Element Name	Total Qty	CS1 Qty	CS2 Qty	CS3 Qty	CS4 Qty
12	Reinforced Concrete Deck	1,479	877	601	1	0 Square Feet

Element Number	Defect Type	Defect Description	CS	CS Qty	Maint Qty
12	Delamination/Spall	8" DIAMETER X 1" SPALL, WITH EXPOSED REINFORCING, DECK UNDERSIDE, NORTH OVERHANG, 3' FROM BENT 1.	3	1	1 Square Feet
12	Delamination/Spall	1' X 1' DELAMINATION, DECK UNDERSIDE, SOUTH OVERHANG, 4' FROM BENT 1.	2	1	1 Square Feet
12	Patched Areas	600 SF PATCHED AREAS, AT RANDOM THROUGHOUT DECK UNDERSIDE.	2	600	Square Feet

General Comments

Span 1 Left Bridge Rail

Concrete Railing

Element Number	Element Name	Total Qty	CS1 Qty	CS2 Qty	CS3 Qty	CS4 Qty
331	Reinforced Concrete Bridge Railing	51	46	0	5	0 Feet

Element Number	Defect Type	Defect Description	CS	CS Qty	Maint Qty
331	Delamination/Spall	(2) UP TO 10" X 10" X 2" SPALLS, AT RANDOM THROUGHOUT BOTTOM OF RAIL POSTS.	3	2	2 Feet
331	Damage	3' OF IMPACT DAMAGE, NORTHWEST GUARDRAIL ATTACHMENT	3	3	3 Feet

General Comments

Span 1 Right Bridge Rail

Concrete Railing

Element Number	Element Name	Total Qty	CS1 Qty	CS2 Qty	CS3 Qty	CS4 Qty
331	Reinforced Concrete Bridge Railing	51	50	1	0	0 Feet

Element Number	Defect Type	Defect Description	CS	CS Qty	Maint Qty
331	Delamination/Spall	3 1/2" X 5" X 2" SPALL ON RIGHT FACE LOCATED AT NEAR RIGHT END POST	2	1	1 Feet

General Comments

Span 1 Beam 1

Prestressed Concrete Girder

Element Number	Element Name	Total Qty	CS1 Qty	CS2 Qty	CS3 Qty	CS4 Qty
109	Prestressed Concrete Open Girder/Beam	51	44	2	5	0 Feet

Element Number	Defect Type	Defect Description	CS	CS Qty	Maint Qty
109	Delamination/Spall	(2) UP TO 12" DIAMETER SPALLS WITH 8" OF EXPOSED REBAR, AND ADJACENT DELAMINATION, SOUTH FACE, 8' FROM BENT 1.	3	5	5 Feet
109	Exposed Prestressing	(PAR) 4" X 6" X 2" SPALL, WITH EXPOSED STRAND, NORTH FACE, AT BENT 1.	2	1	1 Feet
109	Patched Area	6' X 2' PATCHED AREA, WEST FACE OF BENT 1 DIAPHRAGM, BETWEEN BEAMS 1 AND 2	2	1	Feet

General Comments**Span 1 Near Bearing****Fixed Bearing**

Element Number	Element Name	Total Qty	CS1 Qty	CS2 Qty	CS3 Qty	CS4 Qty	
313	Fixed Bearing	1	0	1	0	0	Each
515	Steel Protective Coating	1	0	0	0	1	Square Feet

Element Number	Defect Type	Defect Description	CS	CS Qty	Maint Qty	
313	Corrosion	RUSTING WITH LESS THAN 1/16" SECTION LOSS.	2	1		Each
515	Effectiveness (Steel Protective Coatings)	RUST SCALE, BEARING ASSEMBLY.	4	1	1	Square Feet

General Comments**Span 1 Far Bearing****Movable Bearing**

Element Number	Element Name	Total Qty	CS1 Qty	CS2 Qty	CS3 Qty	CS4 Qty	
311	Movable Bearing	1	0	0	1	0	Each
515	Steel Protective Coating	1	0	0	0	1	Square Feet

Element Number	Defect Type	Defect Description	CS	CS Qty	Maint Qty	
311	Corrosion	SECTION LOSS WITH LESS THEN 1/16" LOSS. 2" REMAINING.	3	1	1	Each
515	Effectiveness (Steel Protective Coatings)	RUSTING.	4	1	1	Square Feet

General Comments**Span 1 Beam 2****Prestressed Concrete Girder**

Element Number	Element Name	Total Qty	CS1 Qty	CS2 Qty	CS3 Qty	CS4 Qty	
109	Prestressed Concrete Open Girder/Beam	51	40	10	1	0	Feet

Element Number	Defect Type	Defect Description	CS	CS Qty	Maint Qty	
109	Delamination/Spall	8" X 8" X 1" SPALL, WITH EXPOSED REINFORCING, SOUTH FACE, 16" FROM END BENT 1.	3	1	1	Feet
109	Patched Area	24" X UP TO 10" PATCHED AREAS, NORTH AND SOUTH FACES, AT BENT 1.	2	2		Feet
109	Patched Area	3' X 2' PATCHED AREA, SOUTH FACE, 5' FROM BENT 1.	2	3		Feet
109	Delamination/Spall	12" DIAMETER DELAMINATION ON RIGHT FACE LOCATED AT END BENT 1	2	1	1	Feet
109	Patched Area	2' X 2' PATCHED AREA, SOUTH FACE, 22' FROM BENT 1.	2	2		Feet
109	Patched Area	2' X 2' PATCHED AREA, SOUTH FACE, 18' FROM END BENT 1.	2	2		Feet
109	Patched Area	6' X 2' PATCHED AREA, WEST FACE OF BENT 1 DIAPHRAGM, BETWEEN BEAMS 2 AND 3.	2			Feet

General Comments

Span 1**Near Bearing****Fixed Bearing**

Element Number	Element Name	Total Qty	CS1 Qty	CS2 Qty	CS3 Qty	CS4 Qty	
313	Fixed Bearing	1	0	0	1	0	Each
515	Steel Protective Coating	1	0	0	0	1	Square Feet

Element Number	Defect Type	Defect Description	CS	CS Qty	Maint Qty	
313	Corrosion	RUST SCALE, BEARING ASSEMBLY.	3	1	1	Each
515	Effectiveness (Steel Protective Coatings)	RUST SCALE, BEARING ASSEMBLY.	4	1	1	Square Feet

General Comments

Span 1**Far Bearing****Movable Bearing**

Element Number	Element Name	Total Qty	CS1 Qty	CS2 Qty	CS3 Qty	CS4 Qty	
311	Movable Bearing	1	0	0	1	0	Each
515	Steel Protective Coating	1	0	0	0	1	Square Feet

Element Number	Defect Type	Defect Description	CS	CS Qty	Maint Qty	
311	Corrosion	RUST SCALE, BEARING ASSEMBLY.	3	1	1	Each
515	Effectiveness (Steel Protective Coatings)	RUST SCALE, BEARING ASSEMBLY.	4	1	1	Square Feet

General Comments

Span 1**Beam 3****Prestressed Concrete Girder**

Element Number	Element Name	Total Qty	CS1 Qty	CS2 Qty	CS3 Qty	CS4 Qty	
109	Prestressed Concrete Open Girder/Beam	51	2	49	0	0	Feet

Element Number	Defect Type	Defect Description	CS	CS Qty	Maint Qty	
109	Patched Area	12' X 2' PATCHED AREA, NORTH FACE, 8' FROM BENT 1.	2	12		Feet
109	Patched Area	14' X 18" PATCHED AREA, BOTTOM FACE, EXTENDING UP TO 30" ONTO NORTH AND SOUTH FACES, AT END BENT 1.	2	14		Feet
109	Patched Area	10' X 2' PATCHED AREA, SOUTH FACE, 7' FROM BENT 1.	2	10		Feet
109	Patched Area	6' X 2' PATCHED AREA, WEST FACE OF BENT 1 DIAPHRAGM, BETWEEN BEAMS 3 AND 4.	2	1		Feet
109	Patched Area	12' X 18" PATCHED AREA, BOTTOM FACE, EXTENDING UP TO 32" ONTO NORTH AND SOUTH FACES, 25' FROM END BENT 1.	2	10		Feet
109	Patched Area	2' X 2' PATCHED AREA, NORTH FACE, 20' FROM BENT 1.	2	2		Feet

General Comments

Span 1**Near Bearing****Fixed Bearing**

Element Number	Element Name	Total Qty	CS1 Qty	CS2 Qty	CS3 Qty	CS4 Qty	
313	Fixed Bearing	1	0	0	1	0	Each
515	Steel Protective Coating	1	0	0	0	1	Square Feet

Element Number	Defect Type	Defect Description	CS	CS Qty	Maint Qty	
313	Corrosion	SECTION LOSS WITH LESS THEN 1/16" LOSS. 2" REMAINING.	3	1	1	Each
515	Effectiveness (Steel Protective Coatings)	RUST SCALE, BEARING ASSEMBLY.	4	1	1	Square Feet

General Comments

Span 1**Far Bearing****Movable Bearing**

Element Number	Element Name	Total Qty	CS1 Qty	CS2 Qty	CS3 Qty	CS4 Qty	
311	Movable Bearing	1	0	0	1	0	Each
515	Steel Protective Coating	1	0	0	0	1	Square Feet

Element Number	Defect Type	Defect Description	CS	CS Qty	Maint Qty	
311	Corrosion	RUST SCALE, BEARING ASSEMBLY.	3	1	1	Each
515	Effectiveness (Steel Protective Coatings)	RUST SCALE, BEARING ASSEMBLY.	4	1	1	Square Feet

General Comments

Span 1**Beam 4****Prestressed Concrete Girder**

Element Number	Element Name	Total Qty	CS1 Qty	CS2 Qty	CS3 Qty	CS4 Qty	
109	Prestressed Concrete Open Girder/Beam	51	16	33	2	0	Feet

Element Number	Defect Type	Defect Description	CS	CS Qty	Maint Qty	
109	Delamination/Spall	21" X 19" SURFACE SPALL WITH (2) UP TO 4" LONG EXPOSED REBARS, SOUTH FACE, 3' FROM BENT 1.	3	2	4	Feet
109	Patched Area	8' X 18" PATCHED AREA, BOTTOM FACE, EXTENDING UP TO 12" ONTO NORTH AND SOUTH FACES, NEAR MID SPAN.	2	8		Feet
109	Patched Area	1' X 1' PATCHED AREA, NORTH FACE, 12' FROM BENT 1.	2			Feet
109	Patched Area	14" X 8" PATCHED AREA, NORTH AND SOUTH FACES, AT BENT 1	2	1		Feet
109	Patched Area	16' X 18" PATCHED AREA, BOTTOM FACE, EXTENDING UP TO 32" ONTO NORTH AND SOUTH FACES, AT END BENT 1.	2	16		Feet
109	Patched Area	36" X UP TO 6" PATCHED AREA, BOTTOM FACE, EXTENDING UP TO 12" ONTO SOUTH FACE, 12' FROM BENT 1.	2	3		Feet
109	Patched Area	5' X 2' PATCHED AREA, NORTH FACE, 5' FROM BENT 1.	2	5		Feet

General Comments

Span 1 Near Bearing**Fixed Bearing**

Element Number	Element Name	Total Qty	CS1 Qty	CS2 Qty	CS3 Qty	CS4 Qty	
313	Fixed Bearing	1	0	0	1	0	Each
515	Steel Protective Coating	1	0	0	0	1	Square Feet

Element Number	Defect Type	Defect Description	CS	CS Qty	Maint Qty	
313	Corrosion	RUST SCALE, BEARING ASSEMBLY.	3	1	1	Each
515	Effectiveness (Steel Protective Coatings)	RUST SCALE, BEARING ASSEMBLY.	4	1	1	Square Feet

General Comments

Span 1 Far Bearing**Movable Bearing**

Element Number	Element Name	Total Qty	CS1 Qty	CS2 Qty	CS3 Qty	CS4 Qty	
311	Movable Bearing	1	0	0	1	0	Each
515	Steel Protective Coating	1	0	0	0	1	Square Feet

Element Number	Defect Type	Defect Description	CS	CS Qty	Maint Qty	
311	Corrosion	RUST SCALE, BEARING ASSEMBLY.	3	1	1	Each
515	Effectiveness (Steel Protective Coatings)	RUST SCALE, BEARING ASSEMBLY.	4	1	1	Square Feet

General Comments

Span 2 Deck**Reinforced Concrete Deck**

Element Number	Element Name	Total Qty	CS1 Qty	CS2 Qty	CS3 Qty	CS4 Qty	
12	Reinforced Concrete Deck	1,479	1,404	75	0	0	Square Feet

Element Number	Defect Type	Defect Description	CS	CS Qty	Maint Qty	
12	Patched Areas	75 SF OF PATCHED AREAS, AT RANDOM THROUGHOUT DECK UNDERSIDE.	2	75		Square Feet

General Comments

Span 2 Left Bridge Rail**Concrete Railing**

Element Number	Element Name	Total Qty	CS1 Qty	CS2 Qty	CS3 Qty	CS4 Qty	
331	Reinforced Concrete Bridge Railing	51	50	0	1	0	Feet

Element Number	Defect Type	Defect Description	CS	CS Qty	Maint Qty	
331	Delamination/Spall	8" X 8" X UP TO 3" SPALL, WITH EXPOSED REINFORCING, NORTHWEST CORNER, 8TH RAIL POST FROM BENT 1.	3	1	1	Feet

General Comments

Span 2**Beam 1****Prestressed Concrete Girder**

Element Number	Element Name	Total Qty	CS1 Qty	CS2 Qty	CS3 Qty	CS4 Qty
109	Prestressed Concrete Open Girder/Beam	50	15	35	0	0 Feet

Element Number	Defect Type	Defect Description	CS	CS Qty	Maint Qty
109	Patched Area	16' X UP TO 32" PATCHED AREAS, NORTH AND SOUTH FACES, BEGINNING AT BENT 2.	2	16	Feet
109	Exposed Prestressing	(PAR) 18" X 8" X 2" SPALL, WITH EXPOSED STRAND, NORTH FACE, AT BENT 1.	2	2	2 Feet
109	Exposed Prestressing	(PAR) 8" X 6" X 1" SPALL WITH EXPOSED STRAND, NORTH FACE, AT BENT 2	2	1	1 Feet
109	Patched Area	20' X UP TO 32" PATCHED AREA, SOUTH FACE, BEGINNING AT BENT 1.	2	16	Feet

General Comments

Span 2**Near Bearing****Fixed Bearing**

Element Number	Element Name	Total Qty	CS1 Qty	CS2 Qty	CS3 Qty	CS4 Qty
313	Fixed Bearing	1	0	0	1	0 Each
515	Steel Protective Coating	1	0	0	0	1 Square Feet

Element Number	Defect Type	Defect Description	CS	CS Qty	Maint Qty
313	Corrosion	RUST SCALE, BEARING ASSEMBLY.	3	1	1 Each
515	Effectiveness (Steel Protective Coatings)	RUST SCALE, BEARING ASSEMBLY.	4	1	1 Square Feet

General Comments

Span 2**Far Bearing****Movable Bearing**

Element Number	Element Name	Total Qty	CS1 Qty	CS2 Qty	CS3 Qty	CS4 Qty
311	Movable Bearing	1	0	0	1	0 Each
515	Steel Protective Coating	1	0	0	0	1 Square Feet

Element Number	Defect Type	Defect Description	CS	CS Qty	Maint Qty
311	Corrosion	RUST SCALE, BEARING ASSEMBLY.	3	1	1 Each
515	Effectiveness (Steel Protective Coatings)	RUST SCALE, BEARING ASSEMBLY.	4	1	1 Square Feet

General Comments

Span 2**Beam 2****Prestressed Concrete Girder**

Element Number	Element Name	Total Qty	CS1 Qty	CS2 Qty	CS3 Qty	CS4 Qty
109	Prestressed Concrete Open Girder/Beam	50	16	31	3	0 Feet

Element Number	Defect Type	Defect Description	CS	CS Qty	Maint Qty
109	Cracking (PSC)	3' X UP TO 0.062" LONGITUDINAL CRACKS, BOTTOM FACE, 5' FROM BENT 2.	3	3	3 Feet

Structure Number: **880007**Inspection Date: **03/12/2020**

109	Delamination/Spall	3' X UP TO 6" DELAMINATION, BOTTOM FACE, NEAR MID SPAN.	2		3 Feet
109	Patched Area	16' X UP TO 18" PATCHED AREA, BOTTOM FACE, EXTENDING UP TO 32" ONTO NORTH AND SOUTH FACES, 20' FROM BENT 2	2	16	Feet
109	Patched Area	15' X 3' PATCHED AREAS, NORTH AND SOUTH FACES, BEGINNING AT BENT 1.	2	15	Feet

General Comments

Span 2 Near Bearing

Fixed Bearing

Element Number	Element Name	Total Qty	CS1 Qty	CS2 Qty	CS3 Qty	CS4 Qty
313	Fixed Bearing	1	0	0	1	0 Each
515	Steel Protective Coating	1	0	0	0	1 Square Feet

Element Number	Defect Type	Defect Description	CS	CS Qty	Maint Qty
313	Corrosion	RUST SCALE, BEARING ASSEMBLY.	3	1	1 Each
515	Effectiveness (Steel Protective Coatings)	RUST SCALE, BEARING ASSEMBLY.	4	1	1 Square Feet

General Comments

Span 2 Far Bearing

Movable Bearing

Element Number	Element Name	Total Qty	CS1 Qty	CS2 Qty	CS3 Qty	CS4 Qty
311	Movable Bearing	1	0	0	1	0 Each
515	Steel Protective Coating	1	0	0	0	1 Square Feet

Element Number	Defect Type	Defect Description	CS	CS Qty	Maint Qty
311	Corrosion	RUST SCALE, BEARING ASSEMBLY.	3	1	1 Each
515	Effectiveness (Steel Protective Coatings)	RUST SCALE, BEARING ASSEMBLY.	4	1	1 Square Feet

General Comments

Span 2 Beam 3

Prestressed Concrete Girder

Element Number	Element Name	Total Qty	CS1 Qty	CS2 Qty	CS3 Qty	CS4 Qty
109	Prestressed Concrete Open Girder/Beam	50	10	40	0	0 Feet

Element Number	Defect Type	Defect Description	CS	CS Qty	Maint Qty
109	Patched Area	15' X UP TO 18" PATCHED AREA, BOTTOM FACE, EXTENDING UP TO 32" ONTO NORTH AND SOUTH FACES, BEGINNING AT BENT 2.	2	15	Feet
109	Patched Area	25' X UP TO 18" PATCHED AREA, BOTTOM FACE, EXTENDING UP TO 32" ONTO NORTH AND SOUTH FACES, BEGINNING AT BENT 1.	2	25	Feet
109	Patched Area	3' X 1.5' PATCHED AREA, EAST FACE OF BENT 1 DIAHRAGM, BETWEEN BEAMS 3 AND 4.	2		Feet

General Comments

Span 2**Near Bearing****Fixed Bearing**

Element Number	Element Name	Total Qty	CS1 Qty	CS2 Qty	CS3 Qty	CS4 Qty	
313	Fixed Bearing	1	0	0	1	0	Each
515	Steel Protective Coating	1	0	0	0	1	Square Feet

Element Number	Defect Type	Defect Description	CS	CS Qty	Maint Qty	
313	Corrosion	CORROSION WITH LESS THAN 1/16" LOSS, 2" REMAINING.	3	1	1	Each
515	Effectiveness (Steel Protective Coatings)	RUST SCALE, BEARING ASSEMBLY.	4	1	1	Square Feet

General Comments

Span 2**Far Bearing****Movable Bearing**

Element Number	Element Name	Total Qty	CS1 Qty	CS2 Qty	CS3 Qty	CS4 Qty	
311	Movable Bearing	1	0	0	1	0	Each
515	Steel Protective Coating	1	0	0	0	1	Square Feet

Element Number	Defect Type	Defect Description	CS	CS Qty	Maint Qty	
311	Corrosion	RUST SCALE, BEARING ASSEMBLY.	3	1	1	Each
515	Effectiveness (Steel Protective Coatings)	RUST SCALE, BEARING ASSEMBLY.	4	1	1	Square Feet

General Comments

Span 2**Beam 4****Prestressed Concrete Girder**

Element Number	Element Name	Total Qty	CS1 Qty	CS2 Qty	CS3 Qty	CS4 Qty	
109	Prestressed Concrete Open Girder/Beam	50	0	34	16	0	Feet

Element Number	Defect Type	Defect Description	CS	CS Qty	Maint Qty	
109	Delamination/Spall	4' X 3" X 3" EDGE SPALL, SOUTHEAST CORNER, 6' FROM BENT 2.	3		4	Feet
109	Cracking (PSC)	(PAR) 16' X UP TO 0.25" LONGITUDINAL CRACK, BOTTOM FACE, BEGINNING AT BENT 2.	3	16	16	Feet
109	Patched Area	2' X 2' PATCHED AREA, NORTH FACE, 25' FROM BENT 2.	2	2		Feet
109	Patched Area	20' X UP TO 2' PATCHED AREA, NORTH FACE, BEGINNING AT BENT 2.	2	4		Feet
109	Patched Area	30' X UP TO 18" PATCHED AREA, BOTTOM FACE, EXTENDING UP TO 32" ONTO NORTH AND SOUTH FACES, BEGINNING AT BENT 1	2	20		Feet
109	Patched Area	8' X UP TO 2' DELAMINATION, SOUTH FACE, AT BENT 2.	2	8		Feet

General Comments

Near Bearing

Element Number	Element Name	Total Qty	CS1 Qty	CS2 Qty	CS3 Qty	CS4 Qty	
313	Fixed Bearing	1	0	0	1	0	Each
515	Steel Protective Coating	1	0	0	0	1	Square Feet

General Comments

Far Bearing

Element Number	Element Name	Total Qty	CS1 Qty	CS2 Qty	CS3 Qty	CS4 Qty	
311	Movable Bearing	1	0	0	1	0	Each
515	Steel Protective Coating	1	0	0	0	1	Square Feet

General Comments

Deck

Element Number	Element Name	Total Qty	CS1 Qty	CS2 Qty	CS3 Qty	CS4 Qty
12	Reinforced Concrete Deck	1,479	1,429	50	0	0 Square Feet

General Comments

Left Bridge Rail

Element Number	Element Name	Total Qty	CS1 Qty	CS2 Qty	CS3 Qty	CS4 Qty
331	Reinforced Concrete Bridge Railing	51	49	0	2	0 Feet

General Comments

Span 3**Beam 2****Prestressed Concrete Girder**

Element Number	Element Name	Total Qty	CS1 Qty	CS2 Qty	CS3 Qty	CS4 Qty
109	Prestressed Concrete Open Girder/Beam	50	18	29	3	0 Feet

Element Number	Defect Type	Defect Description	CS	CS Qty	Maint Qty
109	Cracking (PSC)	(PAR) 3' X UP TO 0.031" LONGITUDINAL CRACK, BOTTOM FACE, 15' FROM BENT 2.	3	3	3 Feet
109	Patched Area	48" X 6" PATCHED AREA, SOUTH FACE, EXTENDING 6" ONTO BOTTOM FACE, 20' FROM BENT 2.	2	4	Feet
109	Patched Area	13' OF PATCHED AREAS, AT RANDOM THROUGHOUT, ALL FACES, BEGINNING AT BENT 2.	2	13	Feet
109	Patched Area	12' OF PATCHED AREAS, AT RANDOM THROUGHOUT, ALL FACES, BEGINNING AT BENT 3.	2	12	Feet

General Comments

Span 3**Near Bearing****Fixed Bearing**

Element Number	Element Name	Total Qty	CS1 Qty	CS2 Qty	CS3 Qty	CS4 Qty
313	Fixed Bearing	1	0	0	1	0 Each
515	Steel Protective Coating	1	0	0	0	1 Square Feet

Element Number	Defect Type	Defect Description	CS	CS Qty	Maint Qty
313	Corrosion	RUST SCALE, BEARING ASSEMBLY.	3	1	1 Each
515	Effectiveness (Steel Protective Coatings)	RUST SCALE, BEARING ASSEMBLY.	4	1	1 Square Feet

General Comments

Span 3**Far Bearing****Movable Bearing**

Element Number	Element Name	Total Qty	CS1 Qty	CS2 Qty	CS3 Qty	CS4 Qty
311	Movable Bearing	1	0	0	1	0 Each
515	Steel Protective Coating	1	0	0	0	1 Square Feet

Element Number	Defect Type	Defect Description	CS	CS Qty	Maint Qty
311	Corrosion	RUST SCALE, BEARING ASSEMBLY.	3	1	1 Each
515	Effectiveness (Steel Protective Coatings)	RUST SCALE, BEARING ASSEMBLY.	4	1	1 Square Feet

General Comments

Span 3**Beam 3****Prestressed Concrete Girder**

Element Number	Element Name	Total Qty	CS1 Qty	CS2 Qty	CS3 Qty	CS4 Qty
109	Prestressed Concrete Open Girder/Beam	50	22	28	0	0 Feet

Element Number	Defect Type	Defect Description	CS	CS Qty	Maint Qty
109	Patched Area	5' X UP TO 1' PATCHED AREA, EAST FACE, BENT 2 DIAPHRAGM, BETWEEN BEAMS 3 AND 4.	2		Feet

Structure Number: **880007**Inspection Date: **03/12/2020**

109	Patched Area	10' PATCHED AREAS, AT RANDOM THROUGHOUT, ALL FACES, BEGINNING AT BENT 2.	2	10	Feet
109	Patched Area	18' OF PATCHED AREAS, AT RANDOM THROUGHOUT, NORTH AND BOTTOM FACES, BEGINNING AT BENT 3.	2	18	Feet

General Comments**Span 3****Near Bearing****Fixed Bearing**

Element Number	Element Name	Total Qty	CS1 Qty	CS2 Qty	CS3 Qty	CS4 Qty
313	Fixed Bearing	1	0	0	1	0 Each
515	Steel Protective Coating	1	0	0	0	1 Square Feet

Element Number	Defect Type	Defect Description	CS	CS Qty	Maint Qty
313	Corrosion	RUST SCALE, BEARING ASSEMBLY.	3	1	1 Each
515	Effectiveness (Steel Protective Coatings)	RUST SCALE, BEARING ASSEMBLY.	4	1	1 Square Feet

General Comments**Span 3****Far Bearing****Movable Bearing**

Element Number	Element Name	Total Qty	CS1 Qty	CS2 Qty	CS3 Qty	CS4 Qty
311	Movable Bearing	1	0	0	1	0 Each
515	Steel Protective Coating	1	0	0	0	1 Square Feet

Element Number	Defect Type	Defect Description	CS	CS Qty	Maint Qty
311	Corrosion	CORROSION WITH LESS THAN 1/16" LOSS. (2" REMAINING)	3	1	1 Each
515	Effectiveness (Steel Protective Coatings)	RUSTING.	4	1	1 Square Feet

General Comments**Span 3****Beam 4****Prestressed Concrete Girder**

Element Number	Element Name	Total Qty	CS1 Qty	CS2 Qty	CS3 Qty	CS4 Qty
109	Prestressed Concrete Open Girder/Beam	50	8	42	0	0 Feet

Element Number	Defect Type	Defect Description	CS	CS Qty	Maint Qty
109	Patched Area	1' X 1' PATCHED AREA, NORTH FACE, 12' FROM BENT 3.	2	1	Feet
109	Patched Area	1' X 1' PATCHED AREA, NORTH FACE, 5' FROM BENT 3.	2	1	Feet
109	Exposed Prestressing	(PAR) 48" X 8" X 2" SPALL, WITH EXPOSED STRAND, BOTTOM FACE, 3' FROM BENT 3.	2	4	4 Feet
109	Patched Area	5' X UP TO 6" PATCHED AREA, BOTTOM FACE, EXTENDING UP TO 9" ONTO NORTH FACE, 25' FROM BENT 3.	2	5	Feet
109	Patched Area	7' X UP TO 6" PATCHED AREA, BOTTOM FACE, EXTENDING UP TO 9" ONTO NORTH FACE, 23' FROM BENT 3.	2	7	Feet
109	Patched Area	20' X UP TO 18" PATCHED AREA, BOTTOM FACE, EXTENDING UP TO 32" ONTO NORTH AND SOUTH FACES, BEGINNING AT BENT 2.	2	20	Feet
109	Patched Area	4' X UP TO 8" PATCHED AREA, BOTTOM FACE, EXTENDING UP TO 12" ONTO NORTH FACE, 7' FROM BENT 3.	2	4	Feet

General Comments

Span 3 Near Bearing**Fixed Bearing**

Element Number	Element Name	Total Qty	CS1 Qty	CS2 Qty	CS3 Qty	CS4 Qty
313	Fixed Bearing	1	0	0	1	0 Each
515	Steel Protective Coating	1	0	0	0	1 Square Feet

Element Number	Defect Type	Defect Description	CS	CS Qty	Maint Qty
313	Corrosion	RUST SCALE, BEARING ASSEMBLY.	3	1	1 Each
515	Effectiveness (Steel Protective Coatings)	RUST SCALE, BEARING ASSEMBLY.	4	1	1 Square Feet

General Comments**Span 3 Far Bearing****Movable Bearing**

Element Number	Element Name	Total Qty	CS1 Qty	CS2 Qty	CS3 Qty	CS4 Qty
311	Movable Bearing	1	0	0	1	0 Each
515	Steel Protective Coating	1	0	0	0	1 Square Feet

Element Number	Defect Type	Defect Description	CS	CS Qty	Maint Qty
311	Corrosion	CORROSION , LESS THAN 1/16" LOSS. (2" REMAINING)	3	1	1 Each
515	Effectiveness (Steel Protective Coatings)	RUSTING.	4	1	1 Square Feet

General Comments**Span 4 Deck****Reinforced Concrete Deck**

Element Number	Element Name	Total Qty	CS1 Qty	CS2 Qty	CS3 Qty	CS4 Qty
12	Reinforced Concrete Deck	1,479	1,478	0	1	0 Square Feet

Element Number	Defect Type	Defect Description	CS	CS Qty	Maint Qty
12	Delamination/Spall	8" X 8" X 1" SPALL, DECK UNDERSIDE, BETWEEN BEAMS 2 AND 3, AT BENT 3.	3	1	1 Square Feet

General Comments**Span 4 Beam 1****Prestressed Concrete Girder**

Element Number	Element Name	Total Qty	CS1 Qty	CS2 Qty	CS3 Qty	CS4 Qty
109	Prestressed Concrete Open Girder/Beam	50	45	5	0	0 Feet

Element Number	Defect Type	Defect Description	CS	CS Qty	Maint Qty
109	Patched Area	60" X 24" PATCHED AREA, SOUTH FACE, AT BENT 3.	2	5	Feet

General Comments

Span 4 Near Bearing**Fixed Bearing**

Element Number	Element Name	Total Qty	CS1 Qty	CS2 Qty	CS3 Qty	CS4 Qty	
313	Fixed Bearing	1	0	0	1	0	Each
515	Steel Protective Coating	1	0	0	0	1	Square Feet

Element Number	Defect Type	Defect Description	CS	CS Qty	Maint Qty	
313	Corrosion	CORROSION WITH LESS THAN 1/16" LOSS. (2" REMAINING).	3	1	1	Each
515	Effectiveness (Steel Protective Coatings)	RUST SCALE, BEARING ASSEMBLY.	4	1	1	Square Feet

General Comments

Span 4 Far Bearing**Movable Bearing**

Element Number	Element Name	Total Qty	CS1 Qty	CS2 Qty	CS3 Qty	CS4 Qty	
311	Movable Bearing	1	0	0	1	0	Each
515	Steel Protective Coating	1	0	0	0	1	Square Feet

Element Number	Defect Type	Defect Description	CS	CS Qty	Maint Qty	
311	Corrosion	CORROSION WITH LESS THAN 1/16" LOSS. (2" REMAINING).	3	1	1	Each
515	Effectiveness (Steel Protective Coatings)	RUST SCALE, BEARING ASSEMBLY.	4	1	1	Square Feet

General Comments

Span 4 Beam 2**Prestressed Concrete Girder**

Element Number	Element Name	Total Qty	CS1 Qty	CS2 Qty	CS3 Qty	CS4 Qty	
109	Prestressed Concrete Open Girder/Beam	50	42	8	0	0	Feet

Element Number	Defect Type	Defect Description	CS	CS Qty	Maint Qty	
109	Delamination/Spall	8" X 8" DELAMINATION, NORTH FACE, 1' FROM BENT 4.	2	1	1	Feet
109	Patched Area	3' X 18" PATCHED AREA, BOTTOM FACE, EXTENDING UP TO 36" ONTO NORTH AND SOUTH FACES, AT BENT 3.	2	3		Feet
109	Patched Area	2' LONG FAIR PATCH, 15' FROM BENT 3.	2	2		Feet
109	Patched Area	UP TO 12" X 6" PATCHED AREAS, NORTH AND SOUTH FACES, AT BENT 4.	2	1		Feet

General Comments

Span 4 Near Bearing**Fixed Bearing**

Element Number	Element Name	Total Qty	CS1 Qty	CS2 Qty	CS3 Qty	CS4 Qty	
313	Fixed Bearing	1	0	0	1	0	Each
515	Steel Protective Coating	1	0	0	0	1	Square Feet

Element Number	Defect Type	Defect Description	CS	CS Qty	Maint Qty	
----------------	-------------	--------------------	----	--------	-----------	--

Structure Number: **880007**Inspection Date: **03/12/2020**

313	Corrosion	CORROSION WITH LESS THAN 1/16" LOSS. (2" REMAINING).	2	1	Each
515	Effectiveness (Steel Protective Coatings)	RUST SCALE, BEARING ASSEMBLY.	4	1	1 Square Feet
General Comments					

Span 4 Far Bearing**Movable Bearing**

Element Number	Element Name	Total Qty	CS1 Qty	CS2 Qty	CS3 Qty	CS4 Qty
311	Movable Bearing	1	0	0	1	0 Each
515	Steel Protective Coating	1	0	0	0	1 Square Feet

Element Number	Defect Type	Defect Description	CS	CS Qty	Maint Qty
311	Corrosion	CORROSION WITH LESS THAN 1/16" LOSS. (2" REMAINING).	3	1	1 Each
515	Effectiveness (Steel Protective Coatings)	RUST SCALE, BEARING ASSEMBLY.	4	1	1 Square Feet
General Comments					

Span 4 Beam 3**Prestressed Concrete Girder**

Element Number	Element Name		Total Qty	CS1 Qty	CS2 Qty	CS3 Qty	CS4 Qty
109	Prestressed Concrete Open Girder/Beam		50	33	17	0	0 Feet

Element Number	Defect Type	Defect Description	CS	CS Qty	Maint Qty
109	Delamination/Spall	4" X 4" X 1" SPALL, SOUTH FACE, AT BENT 4.	2	1	1 Feet
109	Patched Area	30" X UP TO 4" PATCHED AREA, BOTTOM FACE, EXTENDING UP TO 4" ONTO NORTH FACE, 20' FROM BENT 4.	2		Feet
109	Patched Area	8' X UP TO 8" PATCHED AREA, BOTTOM FACE, EXTENDING UP TO 4" ONTO NORTH FACE, 25' FROM BENT 3.	2	8	Feet
109	Patched Area	10" X 6" PATCHED AREA, NORTH FACE, AT BENT 4.	2		Feet
109	Patched Area	8' X 18" PATCHED AREA, BOTTOM FACE, EXTENDING UP TO 30" ONTO NORTH AND SOUTH FACES, 6' FROM BENT 4.	2	8	Feet
General Comments					

Span 4 Near Bearing**Fixed Bearing**

Element Number	Element Name	Total Qty	CS1 Qty	CS2 Qty	CS3 Qty	CS4 Qty
313	Fixed Bearing	1	0	0	1	0 Each
515	Steel Protective Coating	1	0	0	0	1 Square Feet

Element Number	Defect Type	Defect Description	CS	CS Qty	Maint Qty
313	Corrosion	CORROSION WITH LESS THAN 1/16" LOSS. (2" REMAINING).	3	1	1 Each
515	Effectiveness (Steel Protective Coatings)	RUST SCALE, BEARING ASSEMBLY.	4	1	1 Square Feet
General Comments					

Span 4 Far Bearing**Movable Bearing**

Element Number	Element Name	Total Qty	CS1 Qty	CS2 Qty	CS3 Qty	CS4 Qty	
311	Movable Bearing	1	0	0	1	0	Each
515	Steel Protective Coating	1	0	0	0	1	Square Feet

Element Number	Defect Type	Defect Description	CS	CS Qty	Maint Qty	
311	Corrosion	CORROSION WITH LESS THAN 1/16" LOSS. (2" REMAINING).	3	1	1	Each
515	Effectiveness (Steel Protective Coatings)	RUST SCALE, BEARING ASSEMBLY.	4	1	1	Square Feet

General Comments

Span 4 Beam 4**Prestressed Concrete Girder**

Element Number	Element Name	Total Qty	CS1 Qty	CS2 Qty	CS3 Qty	CS4 Qty	
109	Prestressed Concrete Open Girder/Beam	50	35	15	0	0	Feet

Element Number	Defect Type	Defect Description	CS	CS Qty	Maint Qty	
109	Patched Area	8' X UP TO 8" PATCHED AREA, BOTTOM FACE, EXTENDING UP TO 10" ONTO NORTH FACE, AT BENT 4.	2	8		Feet
109	Patched Area	7' X UP TO 36" PATCHED AREA, NORTH FACE, AT BENT 3.	2	7		Feet

General Comments

Span 4 Near Bearing**Fixed Bearing**

Element Number	Element Name	Total Qty	CS1 Qty	CS2 Qty	CS3 Qty	CS4 Qty	
313	Fixed Bearing	1	0	0	1	0	Each
515	Steel Protective Coating	1	0	0	0	1	Square Feet

Element Number	Defect Type	Defect Description	CS	CS Qty	Maint Qty	
313	Corrosion	CORROSION WITH LESS THAN 1/16" LOSS. (2" REMAINING).	3	1	1	Each
515	Effectiveness (Steel Protective Coatings)	RUST SCALE, BEARING ASSEMBLY.	4	1	1	Square Feet

General Comments

Span 4 Far Bearing**Movable Bearing**

Element Number	Element Name	Total Qty	CS1 Qty	CS2 Qty	CS3 Qty	CS4 Qty	
311	Movable Bearing	1	0	0	1	0	Each
515	Steel Protective Coating	1	0	0	0	1	Square Feet

Element Number	Defect Type	Defect Description	CS	CS Qty	Maint Qty	
311	Corrosion	CORROSION WITH LESS THAN 1/16" LOSS. (2" REMAINING).	2	1		Each
515	Effectiveness (Steel Protective Coatings)	RUST SCALE, BEARING ASSEMBLY.	4	1	1	Square Feet

General Comments**Span 5 Deck****Reinforced Concrete Deck**

Element Number	Element Name	Total Qty	CS1 Qty	CS2 Qty	CS3 Qty	CS4 Qty	
12	Reinforced Concrete Deck	1,479	1,450	25	4	0	Square Feet

Element Number	Defect Type	Defect Description	CS	CS Qty	Maint Qty	
12	Delamination/Spall	(3) UP TO 14" X 10" X 1" SPALLS, WITH EXPOSED REINFORCING, DECK UNDERSIDE, BETWEEN BEAMS 2 AND 3, 10' FROM BENT 5.	3	4	4	Square Feet
12	Patched Areas	25 SF OF PATCHED AREAS, AT RANDOM THROUGHOUT DECK UNDERSIDE.	2	25		Square Feet

General Comments**Span 5 Beam 1****Prestressed Concrete Girder**

Element Number	Element Name	Total Qty	CS1 Qty	CS2 Qty	CS3 Qty	CS4 Qty	
109	Prestressed Concrete Open Girder/Beam	50	45	1	4	0	Feet

Element Number	Defect Type	Defect Description	CS	CS Qty	Maint Qty	
109	Patched Area	48" X UP TO 36" PATCHED AREA, WITH EXPOSED REINFORCING, SOUTH FACE, AT BENT 4.	3	4		Feet
109	Patched Area	6" X 6" PATCHED AREA, SOUTH FACE, AT BENT 5.	2	1		Feet

General Comments**Span 5 Near Bearing****Fixed Bearing**

Element Number	Element Name	Total Qty	CS1 Qty	CS2 Qty	CS3 Qty	CS4 Qty	
313	Fixed Bearing	1	0	0	1	0	Each
515	Steel Protective Coating	1	0	0	0	1	Square Feet

Element Number	Defect Type	Defect Description	CS	CS Qty	Maint Qty	
313	Corrosion	CORROSION WITH LESS THAN 1/16" LOSS. (2" REMAINING).	3	1	1	Each
515	Effectiveness (Steel Protective Coatings)	RUST SCALE, BEARING ASSEMBLY.	4	1	1	Square Feet

General Comments**Span 5 Far Bearing****Movable Bearing**

Element Number	Element Name	Total Qty	CS1 Qty	CS2 Qty	CS3 Qty	CS4 Qty	
311	Movable Bearing	1	0	0	1	0	Each
515	Steel Protective Coating	1	0	0	0	1	Square Feet

Element Number	Defect Type	Defect Description	CS	CS Qty	Maint Qty	
311	Corrosion	CORROSION WITH LESS THAN 1/16" LOSS. (2" REMAINING).	2	1		Each

Structure Number: **880007**Inspection Date: **03/12/2020**

515 Effectiveness (Steel Protective Coatings) RUST SCALE, BEARING ASSEMBLY. 4 1 1 Square Feet

General Comments**Span 5****Beam 2****Prestressed Concrete Girder**

Element Number	Element Name	Total Qty	CS1 Qty	CS2 Qty	CS3 Qty	CS4 Qty
109	Prestressed Concrete Open Girder/Beam	50	31	19	0	0 Feet

Element Number	Defect Type	Defect Description	CS	CS Qty	Maint Qty
109	Patched Area	1' X 1' PATCHED AREA, WEST FACE OF BENT 5 DIAPHRAGM, BETWEEN BEAMS 2 AND 3.	2		Feet
109	Patched Area	4" X 8" PATCHED AREA, SOUTH FACE, AT BENT 4.	2		Feet
109	Delamination/Spall	(2) UP TO 12" X 3" DELAMINATIONS, EAST FACE OF BENT 4 DIAPHRAGM, AT BENT 4.	2	1	2 Feet
109	Delamination/Spall	4' X UP TO 2' DELAMINATION, AT RANDOM THROUGHOUT NORTH AND SOUTH FACES, 3' FROM BENT 5.	2	4	4 Feet
109	Patched Area	14' X UP TO 8" PATCHED AREAS, BOTTOM FACE, EXTENDING UP TO 36" ONTO NORTH AND SOUTH FACES, BEGINNING AT BENT 5.	2	14	Feet

General Comments**Span 5****Near Bearing****Fixed Bearing**

Element Number	Element Name	Total Qty	CS1 Qty	CS2 Qty	CS3 Qty	CS4 Qty
313	Fixed Bearing	1	0	0	1	0 Each
515	Steel Protective Coating	1	0	0	0	1 Square Feet

Element Number	Defect Type	Defect Description	CS	CS Qty	Maint Qty
313	Corrosion	CORROSION WITH LESS THAN 1/16" LOSS. (2" REMAINING).	2	1	Each
515	Effectiveness (Steel Protective Coatings)	RUST SCALE, BEARING ASSEMBLY.	4	1	1 Square Feet

General Comments**Span 5****Far Bearing****Movable Bearing**

Element Number	Element Name	Total Qty	CS1 Qty	CS2 Qty	CS3 Qty	CS4 Qty
311	Movable Bearing	1	0	0	1	0 Each
515	Steel Protective Coating	1	0	0	0	1 Square Feet

Element Number	Defect Type	Defect Description	CS	CS Qty	Maint Qty
311	Corrosion	CORROSION WITH LESS THAN 1/16" LOSS. (2" REMAINING).	3	1	1 Each
515	Effectiveness (Steel Protective Coatings)	RUST SCALE, BEARING ASSEMBLY.	4	1	1 Square Feet

General Comments

Span 5**Beam 3****Prestressed Concrete Girder**

Element Number	Element Name	Total Qty	CS1 Qty	CS2 Qty	CS3 Qty	CS4 Qty
109	Prestressed Concrete Open Girder/Beam	50	32	17	1	0 Feet

Element Number	Defect Type	Defect Description	CS	CS Qty	Maint Qty
109	Delamination/Spall	16" X 6" X 6" EDGE SPALL, WITH EXPOSED REINFORCING. WEST FACE OF BENT 5 DIAPHRAGM, BETWEEN BEAMS 2 AND 3.	3	1	2 Feet
109	Patched Area	4' X 2' PATCHED AREA, NORTH FACE, 5' FROM BENT 4.	2	4	Feet
109	Patched Area	6' X UP TO 2' DELAMINATION, NORTH FACE, 6' FROM BENT 5.	2	6	Feet
109	Patched Area	4' X UP TO 6" PATCHED AREA, BOTTOM FACE, EXTENDING UP TO 4" ONTO NORTH FACE, 8' FROM BENT 5.	2		Feet
109	Patched Area	6' X UP TO 8" PATCHED AREA, BOTTOM FACE, EXTENDING UP TO 10" ONTO NORTH FACE, 18' FROM BENT 4.	2	6	Feet
109	Patched Area	UP TO 8" X 10" PATCHED AREAS, NORTH AND SOUTH FACES, AT BENT 4.	2	1	Feet

General Comments

Span 5**Near Bearing****Fixed Bearing**

Element Number	Element Name	Total Qty	CS1 Qty	CS2 Qty	CS3 Qty	CS4 Qty
313	Fixed Bearing	1	0	0	1	0 Each
515	Steel Protective Coating	1	0	0	0	1 Square Feet

Element Number	Defect Type	Defect Description	CS	CS Qty	Maint Qty
313	Corrosion	CORROSION WITH LESS THAN 1/16" LOSS. (2" REMAINING).	3	1	1 Each
515	Effectiveness (Steel Protective Coatings)	RUSTING.	4	1	1 Square Feet

General Comments

Span 5**Far Bearing****Movable Bearing**

Element Number	Element Name	Total Qty	CS1 Qty	CS2 Qty	CS3 Qty	CS4 Qty
311	Movable Bearing	1	0	0	1	0 Each
515	Steel Protective Coating	1	0	0	0	1 Square Feet

Element Number	Defect Type	Defect Description	CS	CS Qty	Maint Qty
311	Corrosion	CORROSION WITH LESS THAN 1/16" LOSS. (2" REMAINING).	3	1	1 Each
515	Effectiveness (Steel Protective Coatings)	RUST SCALE, BEARING ASSEMBLY.	4	1	1 Square Feet

General Comments

Span 5**Beam 4****Prestressed Concrete Girder**

Element Number	Element Name	Total Qty	CS1 Qty	CS2 Qty	CS3 Qty	CS4 Qty
109	Prestressed Concrete Open Girder/Beam	50	47	2	1	0 Feet

Element Number	Defect Type	Defect Description	CS	CS Qty	Maint Qty
109	Delamination/Spall	2' X 1' SPALLED PATCHED AREA, WITH EXPOSED REINFORCING, EAST FACE OF BENT 4 DIAPHRAGM, BETWEEN BEAMS 3 AND 4.	3	1	2 Feet
109	Patched Area	UP TO 6" X 8" PATCHED AREAS, NORTH AND SOUTH FACES, AT BENT 5.	2	1	Feet
109	Patched Area	10' X 8" PATCHED AREA, BOTTOM FACE, EXTENDING UP TO 10" ONTO NORTH FACE, AT BENT 4.	2	1	Feet

General Comments

Span 5**Near Bearing****Fixed Bearing**

Element Number	Element Name	Total Qty	CS1 Qty	CS2 Qty	CS3 Qty	CS4 Qty
313	Fixed Bearing	1	0	0	1	0 Each
515	Steel Protective Coating	1	0	0	0	1 Square Feet

Element Number	Defect Type	Defect Description	CS	CS Qty	Maint Qty
313	Corrosion	CORROSION WITH LESS THAN 1/16" LOSS. (2" REMAINING).	3	1	1 Each
515	Effectiveness (Steel Protective Coatings)	RUST SCALE, BEARING ASSEMBLY.	4	1	1 Square Feet

General Comments

Span 5**Far Bearing****Movable Bearing**

Element Number	Element Name	Total Qty	CS1 Qty	CS2 Qty	CS3 Qty	CS4 Qty
311	Movable Bearing	1	0	0	1	0 Each
515	Steel Protective Coating	1	0	0	0	1 Square Feet

Element Number	Defect Type	Defect Description	CS	CS Qty	Maint Qty
311	Corrosion	CORROSION WITH LESS THAN 1/16" LOSS. (2" REMAINING).	3	1	1 Each
515	Effectiveness (Steel Protective Coatings)	RUSTING.	4	1	1 Square Feet

General Comments

Span 6**Right Bridge Rail****Concrete Railing**

Element Number	Element Name	Total Qty	CS1 Qty	CS2 Qty	CS3 Qty	CS4 Qty
331	Reinforced Concrete Bridge Railing	51	49	2	0	0 Feet

Element Number	Defect Type	Defect Description	CS	CS Qty	Maint Qty
331	Delamination/Spall	(2) UP TO 10" X 3" X 3" SPALLS, AT RANDOM THROUGHOUT TOP OF RAIL POSTS.	2	2	2 Feet

General Comments**Span 6****Beam 1****Prestressed Concrete Girder**

Element Number	Element Name	Total Qty	CS1 Qty	CS2 Qty	CS3 Qty	CS4 Qty
109	Prestressed Concrete Open Girder/Beam	50	47	3	0	0 Feet

Element Number	Defect Type	Defect Description	CS	CS Qty	Maint Qty
109	Delamination/Spall	2" X 2" X 1/2" SPALL, WEST FACE OF BENT 6 DIAPHRAGM, BETWEEN BEAMS 1 AND 2.	2	1	1 Feet
109	Patched Area	18" X 10" PATCHED AREA, SOUTH FACE, AT BENT 5.	2	2	Feet

General Comments**Span 6****Near Bearing****Fixed Bearing**

Element Number	Element Name	Total Qty	CS1 Qty	CS2 Qty	CS3 Qty	CS4 Qty
313	Fixed Bearing	1	0	0	1	0 Each
515	Steel Protective Coating	1	0	0	0	1 Square Feet

Element Number	Defect Type	Defect Description	CS	CS Qty	Maint Qty
313	Corrosion	CORROSION WITH LESS THAN 1/16" LOSS. (2" REMAINING).	3	1	1 Each
515	Effectiveness (Steel Protective Coatings)	RUST SCALE, BEARING ASSEMBLY.	4	1	1 Square Feet

General Comments**Span 6****Far Bearing****Movable Bearing**

Element Number	Element Name	Total Qty	CS1 Qty	CS2 Qty	CS3 Qty	CS4 Qty
311	Movable Bearing	1	0	0	1	0 Each
515	Steel Protective Coating	1	0	0	0	1 Square Feet

Element Number	Defect Type	Defect Description	CS	CS Qty	Maint Qty
311	Corrosion	CORROSION WITH LESS THAN 1/16" LOSS. (2" REMAINING).	3	1	1 Each
515	Effectiveness (Steel Protective Coatings)	RUSTING.	4	1	1 Square Feet

General Comments**Span 6****Beam 2****Prestressed Concrete Girder**

Element Number	Element Name	Total Qty	CS1 Qty	CS2 Qty	CS3 Qty	CS4 Qty
109	Prestressed Concrete Open Girder/Beam	50	45	5	0	0 Feet

Element Number	Defect Type	Defect Description	CS	CS Qty	Maint Qty
109	Patched Area	(3) UP TO 2' X 1' PATCHED AREAS, NORTH AND SOUTH FACES, 5' FROM BENT 5.	2	5	Feet

General Comments**Span 6 Near Bearing****Fixed Bearing**

Element Number	Element Name	Total Qty	CS1 Qty	CS2 Qty	CS3 Qty	CS4 Qty
313	Fixed Bearing	1	0	0	1	0 Each
515	Steel Protective Coating	1	0	0	0	1 Square Feet

Element Number	Defect Type	Defect Description	CS	CS Qty	Maint Qty
313	Corrosion	CORROSION WITH LESS THAN 1/16" LOSS. (2" REMAINING).	3	1	1 Each
515	Effectiveness (Steel Protective Coatings)	RUSTING.	4	1	1 Square Feet

General Comments**Span 6 Far Bearing****Movable Bearing**

Element Number	Element Name	Total Qty	CS1 Qty	CS2 Qty	CS3 Qty	CS4 Qty
311	Movable Bearing	1	0	0	1	0 Each
515	Steel Protective Coating	1	0	0	0	1 Square Feet

Element Number	Defect Type	Defect Description	CS	CS Qty	Maint Qty
311	Corrosion	CORROSION WITH LESS THAN 1/16" LOSS. (2" REMAINING).	3	1	1 Each
515	Effectiveness (Steel Protective Coatings)	RUST SCALE, BEARING ASSEMBLY.	4	1	1 Square Feet

General Comments**Span 6 Beam 3****Prestressed Concrete Girder**

Element Number	Element Name	Total Qty	CS1 Qty	CS2 Qty	CS3 Qty	CS4 Qty
109	Prestressed Concrete Open Girder/Beam	50	43	7	0	0 Feet

Element Number	Defect Type	Defect Description	CS	CS Qty	Maint Qty
109	Patched Area	3' X 1' PATCHED AREA, SOUTH FACE, 3' FROM BENT 5.	2	3	Feet
109	Patched Area	4" X 8" PATCHED AREA, SOUTH FACE, AT BENT 6.	2	1	Feet
109	Patched Area	3' X UP TO 6" PATCHED AREAS, BOTTOM FACE, EXTENDING UP TO 30" ONTO NORTH FACE, 4' FROM BENT 6.	2	3	Feet

General Comments

Span 6**Near Bearing****Fixed Bearing**

Element Number	Element Name	Total Qty	CS1 Qty	CS2 Qty	CS3 Qty	CS4 Qty	
313	Fixed Bearing	1	0	0	1	0	Each
515	Steel Protective Coating	1	0	0	0	1	Square Feet

Element Number	Defect Type	Defect Description	CS	CS Qty	Maint Qty	
313	Corrosion	CORROSION WITH LESS THAN 1/16" LOSS. (2" REMAINING).	3	1	1	Each
515	Effectiveness (Steel Protective Coatings)	RUST SCALE, BEARING ASSEMBLY.	4	1	1	Square Feet

General Comments

Span 6**Far Bearing****Movable Bearing**

Element Number	Element Name	Total Qty	CS1 Qty	CS2 Qty	CS3 Qty	CS4 Qty	
311	Movable Bearing	1	0	0	1	0	Each
515	Steel Protective Coating	1	0	0	0	1	Square Feet

Element Number	Defect Type	Defect Description	CS	CS Qty	Maint Qty	
311	Corrosion	CORROSION WITH LESS THAN 1/16" LOSS. (2" REMAINING).	3	1	1	Each
515	Effectiveness (Steel Protective Coatings)	RUST SCALE, BEARING ASSEMBLY.	4	1	1	Square Feet

General Comments

Span 6**Beam 4****Prestressed Concrete Girder**

Element Number	Element Name	Total Qty	CS1 Qty	CS2 Qty	CS3 Qty	CS4 Qty	
109	Prestressed Concrete Open Girder/Beam	50	44	6	0	0	Feet

Element Number	Defect Type	Defect Description	CS	CS Qty	Maint Qty	
109	Delamination/Spall	6" X 6" X 1" SPALL, WITH EXPOSED REINFORCING, WEST FACE OF BENT 6 SOUTH OVERHANG DIAPHRAGM.	2	1	1	Feet
109	Delamination/Spall	1" X 6" X 1/2" SPALL, WITH EXPOSED REINFORCING, NORTH FACE, 3' FROM BENT 6.	2	1	1	Feet
109	Patched Area	14" X 8" PATCHED AREA, NORTH FACE, AT BENT 6.	2	1		Feet
109	Patched Area	16" X 10" PATCHED AREA, SOUTH FACE, AT BENT 5.	2	2		Feet
109	Patched Area	1' X 1' PATCHED AREA, EAST FACE OF BENT 5 DIAPHRAGM, BETWEEN BEAMS 3 AND 4.	2	1		Feet

General Comments

Span 6 Near Bearing**Fixed Bearing**

Element Number	Element Name	Total Qty	CS1 Qty	CS2 Qty	CS3 Qty	CS4 Qty	
313	Fixed Bearing	1	0	0	1	0	Each
515	Steel Protective Coating	1	0	0	0	1	Square Feet

Element Number	Defect Type	Defect Description	CS	CS Qty	Maint Qty	
313	Corrosion	CORROSION WITH LESS THAN 1/16" LOSS. (2" REMAINING).	2	1		Each
515	Effectiveness (Steel Protective Coatings)	RUST SCALE, BEARING ASSEMBLY.	4	1	1	Square Feet

General Comments

Span 6 Far Bearing**Movable Bearing**

Element Number	Element Name	Total Qty	CS1 Qty	CS2 Qty	CS3 Qty	CS4 Qty	
311	Movable Bearing	1	0	0	1	0	Each
515	Steel Protective Coating	1	0	0	0	1	Square Feet

Element Number	Defect Type	Defect Description	CS	CS Qty	Maint Qty	
311	Corrosion	CORROSION WITH LESS THAN 1/16" LOSS. (2" REMAINING).	3	1	1	Each
515	Effectiveness (Steel Protective Coatings)	RUST SCALE, BEARING ASSEMBLY.	4	1	1	Square Feet

General Comments

Span 7 Right Bridge Rail**Concrete Railing**

Element Number	Element Name	Total Qty	CS1 Qty	CS2 Qty	CS3 Qty	CS4 Qty	
331	Reinforced Concrete Bridge Railing	51	49	2	0	0	Feet

Element Number	Defect Type	Defect Description	CS	CS Qty	Maint Qty	
331	Delamination/Spall	(2) UP TO 10" X 2" X 1" SPALLS, AT RANDOM THROUGHOUT TOP OF RAIL POSTS.	2	2	2	Feet

General Comments

Span 7 Beam 1**Prestressed Concrete Girder**

Element Number	Element Name	Total Qty	CS1 Qty	CS2 Qty	CS3 Qty	CS4 Qty	
109	Prestressed Concrete Open Girder/Beam	50	49	1	0	0	Feet

Element Number	Defect Type	Defect Description	CS	CS Qty	Maint Qty	
109	Patched Area	8" X 6" PATCHED AREA, SOUTH FACE, AT BENT 7.	2	1		Feet

General Comments

Span 7**Near Bearing****Fixed Bearing**

Element Number	Element Name	Total Qty	CS1 Qty	CS2 Qty	CS3 Qty	CS4 Qty	
313	Fixed Bearing	1	0	0	1	0	Each
515	Steel Protective Coating	1	0	0	0	1	Square Feet
Element Number	Defect Type	Defect Description	CS	CS Qty	Maint Qty		
313	Corrosion	CORROSION WITH LESS THAN 1/16" LOSS. (2" REMAINING).	3	1	1	Each	
515	Effectiveness (Steel Protective Coatings)	RUST SCALE, BEARING ASSEMBLY.	4	1	1	Square Feet	
General Comments							

Span 7**Far Bearing****Movable Bearing**

Element Number	Element Name	Total Qty	CS1 Qty	CS2 Qty	CS3 Qty	CS4 Qty	
311	Movable Bearing	1	0	0	1	0	Each
515	Steel Protective Coating	1	0	0	0	1	Square Feet
Element Number	Defect Type	Defect Description	CS	CS Qty	Maint Qty		
311	Corrosion	CORROSION WITH LESS THAN 1/16" LOSS. (2" REMAINING).	3	1	1	Each	
515	Effectiveness (Steel Protective Coatings)	RUST SCALE, BEARING ASSEMBLY.	4	1	1	Square Feet	
General Comments							

Span 7**Beam 2****Prestressed Concrete Girder**

Element Number	Element Name	Total Qty	CS1 Qty	CS2 Qty	CS3 Qty	CS4 Qty	
109	Prestressed Concrete Open Girder/Beam	50	47	3	0	0	Feet
Element Number	Defect Type	Defect Description	CS	CS Qty	Maint Qty		
109	Patched Area	12" X 8" PATCHED AREA, SOUTH FACE, AT BENT 7.	2	1		Feet	
109	Patched Area	UP TO 14" X 10" PATCHED AREAS, NORTH AND SOUTH FACES, AT BENT 6.	2	2		Feet	
General Comments							

Span 7**Near Bearing****Fixed Bearing**

Element Number	Element Name	Total Qty	CS1 Qty	CS2 Qty	CS3 Qty	CS4 Qty	
313	Fixed Bearing	1	0	0	1	0	Each
515	Steel Protective Coating	1	0	0	0	1	Square Feet
Element Number	Defect Type	Defect Description	CS	CS Qty	Maint Qty		
313	Corrosion	CORROSION WITH LESS THAN 1/16" LOSS. (2" REMAINING).	2	1		Each	
515	Effectiveness (Steel Protective Coatings)	RUST SCALE, BEARING ASSEMBLY.	4	1	1	Square Feet	

General Comments**Span 7 Far Bearing****Movable Bearing**

Element Number	Element Name	Total Qty	CS1 Qty	CS2 Qty	CS3 Qty	CS4 Qty
311	Movable Bearing	1	0	0	1	0 Each
515	Steel Protective Coating	1	0	0	0	1 Square Feet

Element Number	Defect Type	Defect Description	CS	CS Qty	Maint Qty
311	Corrosion	CORROSION WITH LESS THAN 1/16" LOSS. (2" REMAINING).	3	1	1 Each
515	Effectiveness (Steel Protective Coatings)	RUSTING.	4	1	1 Square Feet

General Comments**Span 7 Beam 3****Prestressed Concrete Girder**

Element Number	Element Name	Total Qty	CS1 Qty	CS2 Qty	CS3 Qty	CS4 Qty
109	Prestressed Concrete Open Girder/Beam	50	45	5	0	0 Feet

Element Number	Defect Type	Defect Description	CS	CS Qty	Maint Qty
109	Patched Area	24" X 8" PATCHED AREA, SOUTH FACE, AT BENT 7.	2	1	Feet
109	Exposed Prestressing	(PAR) 12" X 8" X 2" SPALL WITH EXPOSED STRAND, NORTH FACE, AT BENT 7.	2	1	1 Feet
109	Patched Area	UP TO 36" X 16" PATCHED AREAS, NORTH AND SOUTH FACES, AT BENT 6.	2	3	Feet

General Comments**Span 7 Near Bearing****Fixed Bearing**

Element Number	Element Name	Total Qty	CS1 Qty	CS2 Qty	CS3 Qty	CS4 Qty
313	Fixed Bearing	1	0	0	1	0 Each
515	Steel Protective Coating	1	0	0	0	1 Square Feet

Element Number	Defect Type	Defect Description	CS	CS Qty	Maint Qty
313	Corrosion	CORROSION WITH LESS THAN 1/16" LOSS. (2" REMAINING).	3	1	1 Each
515	Effectiveness (Steel Protective Coatings)	RUSTING.	4	1	1 Square Feet

General Comments

Span 7 Far Bearing**Movable Bearing**

Element Number	Element Name	Total Qty	CS1 Qty	CS2 Qty	CS3 Qty	CS4 Qty	
311	Movable Bearing	1	0	0	1	0	Each
515	Steel Protective Coating	1	0	0	0	1	Square Feet

Element Number	Defect Type	Defect Description	CS	CS Qty	Maint Qty	
311	Corrosion	CORROSION WITH LESS THAN 1/16" LOSS. (2" REMAINING).	3	1	1	Each
515	Effectiveness (Steel Protective Coatings)	RUST SCALE, BEARING ASSEMBLY.	4	1	1	Square Feet

General Comments

Span 7 Beam 4**Prestressed Concrete Girder**

Element Number	Element Name	Total Qty	CS1 Qty	CS2 Qty	CS3 Qty	CS4 Qty	
109	Prestressed Concrete Open Girder/Beam	50	49	1	0	0	Feet

Element Number	Defect Type	Defect Description	CS	CS Qty	Maint Qty	
109	Patched Area	4" X 8" PATCHED AREA, NORTH FACE, AT BENT 7.	2	1		Feet

General Comments

Span 7 Near Bearing**Fixed Bearing**

Element Number	Element Name	Total Qty	CS1 Qty	CS2 Qty	CS3 Qty	CS4 Qty	
313	Fixed Bearing	1	0	0	1	0	Each
515	Steel Protective Coating	1	0	0	0	1	Square Feet

Element Number	Defect Type	Defect Description	CS	CS Qty	Maint Qty	
313	Corrosion	CORROSION WITH LESS THAN 1/16" LOSS. (2" REMAINING).	3	1	1	Each
515	Effectiveness (Steel Protective Coatings)	RUST SCALE, BEARING ASSEMBLY.	4	1	1	Square Feet

General Comments

Span 7 Far Bearing**Movable Bearing**

Element Number	Element Name	Total Qty	CS1 Qty	CS2 Qty	CS3 Qty	CS4 Qty	
311	Movable Bearing	1	0	0	1	0	Each
515	Steel Protective Coating	1	0	0	0	1	Square Feet

Element Number	Defect Type	Defect Description	CS	CS Qty	Maint Qty	
311	Corrosion	CORROSION WITH LESS THAN 1/16" LOSS. (2" REMAINING).	3	1	1	Each
515	Effectiveness (Steel Protective Coatings)	RUST SCALE, BEARING ASSEMBLY.	4	1	1	Square Feet

General Comments

Span 8 Left Bridge Rail**Concrete Railing**

Element Number	Element Name	Total Qty	CS1 Qty	CS2 Qty	CS3 Qty	CS4 Qty
331	Reinforced Concrete Bridge Railing	51	50	0	1	0 Feet

Element Number	Defect Type	Defect Description	CS	CS Qty	Maint Qty
331	Delamination/Spall	3" X 2" X 3/4" SPALL WITH EXPOSED REBAR ON NEAR FACE LOCATED AT LAST END POST	3	1	1 Feet
General Comments					

Span 8 Right Bridge Rail**Concrete Railing**

Element Number	Element Name	Total Qty	CS1 Qty	CS2 Qty	CS3 Qty	CS4 Qty
331	Reinforced Concrete Bridge Railing	51	50	0	1	0 Feet

Element Number	Defect Type	Defect Description	CS	CS Qty	Maint Qty
331	Delamination/Spall	10" X 3" X UP TO 3" SPALL, WITH EXPOSED REINFORCING, SOUTH CORNER, 2ND RAIL POST FROM BENT 7.	3	1	1 Feet
General Comments					

Span 8 Beam 1**Prestressed Concrete Girder**

Element Number	Element Name		Total Qty	CS1 Qty	CS2 Qty	CS3 Qty	CS4 Qty
109	Prestressed Concrete Open Girder/Beam		50	44	5	1	0 Feet

Element Number	Defect Type	Defect Description	CS	CS Qty	Maint Qty
109	Delamination/Spall	3" X 8" X 3" SPALL WITH EXPOSED REINFORCING, NORTH FACE, AT BENT 8.	3	1	1 Feet
109	Patched Area	12" X 10" PATCHED AREA, SOUTH FACE, AT BENT 7.	2	1	Feet
109	Exposed Prestressing	(PAR) 42" X 4" X 4" EDGE SPALL WITH EXPOSED STRAND BOTTOM SOUTH CORNER, 20' FROM BENT 7.	2	4	4 Feet
General Comments					

Span 8 Near Bearing**Fixed Bearing**

Element Number	Element Name	Total Qty	CS1 Qty	CS2 Qty	CS3 Qty	CS4 Qty
313	Fixed Bearing	1	0	0	1	0 Each
515	Steel Protective Coating	1	0	0	0	1 Square Feet

Element Number	Defect Type	Defect Description	CS	CS Qty	Maint Qty
313	Corrosion	CORROSION WITH LESS THAN 1/16" LOSS. (2" REMAINING).	3	1	1 Each
515	Effectiveness (Steel Protective Coatings)	RUST SCALE, BEARING ASSEMBLY.	4	1	1 Square Feet
General Comments					

Span 8 Far Bearing**Movable Bearing**

Element Number	Element Name	Total Qty	CS1 Qty	CS2 Qty	CS3 Qty	CS4 Qty	
311	Movable Bearing	1	0	0	1	0	Each
515	Steel Protective Coating	1	0	0	0	1	Square Feet

Element Number	Defect Type	Defect Description	CS	CS Qty	Maint Qty	
311	Corrosion	CORROSION WITH LESS THAN 1/16" LOSS. (2" REMAINING).	3	1	1	Each
515	Effectiveness (Steel Protective Coatings)	RUST SCALE, BEARING ASSEMBLY.	4	1	1	Square Feet

General Comments

Span 8 Beam 2**Prestressed Concrete Girder**

Element Number	Element Name	Total Qty	CS1 Qty	CS2 Qty	CS3 Qty	CS4 Qty	
109	Prestressed Concrete Open Girder/Beam	50	48	2	0	0	Feet

Element Number	Defect Type	Defect Description	CS	CS Qty	Maint Qty	
109	Patched Area	18" X 8" PATCHED AREA, SOUTH FACE, AT BENT 7.	2	1		Feet
109	Patched Area	12" X 10" PATCHED AREA, SOUTH FACE, AT BENT 8.	2	1		Feet

General Comments

Span 8 Near Bearing**Fixed Bearing**

Element Number	Element Name	Total Qty	CS1 Qty	CS2 Qty	CS3 Qty	CS4 Qty	
313	Fixed Bearing	1	0	0	1	0	Each
515	Steel Protective Coating	1	0	0	0	1	Square Feet

Element Number	Defect Type	Defect Description	CS	CS Qty	Maint Qty	
313	Corrosion	CORROSION WITH LESS THAN 1/16" LOSS. (2" REMAINING).	3	1	1	Each
515	Effectiveness (Steel Protective Coatings)	RUST SCALE, BEARING ASSEMBLY.	4	1	1	Square Feet

General Comments

Span 8 Far Bearing**Movable Bearing**

Element Number	Element Name	Total Qty	CS1 Qty	CS2 Qty	CS3 Qty	CS4 Qty	
311	Movable Bearing	1	0	0	1	0	Each
515	Steel Protective Coating	1	0	0	0	1	Square Feet

Element Number	Defect Type	Defect Description	CS	CS Qty	Maint Qty	
311	Corrosion	CORROSION WITH LESS THAN 1/16" LOSS. (2" REMAINING).	3	1	1	Each
515	Effectiveness (Steel Protective Coatings)	RUST SCALE, BEARING ASSEMBLY.	4	1	1	Square Feet

General Comments

Span 8 **Beam 3****Prestressed Concrete Girder**

Element Number	Element Name	Total Qty	CS1 Qty	CS2 Qty	CS3 Qty	CS4 Qty
109	Prestressed Concrete Open Girder/Beam	50	40	9	1	0 Feet

Element Number	Defect Type	Defect Description	CS	CS Qty	Maint Qty
109	Delamination/Spall	3" X 12" X 4" SPALL WITH EXPOSED REINFORCING, SOUTH FACE, AT BENT 8.	3	1	1 Feet
109	Exposed Prestressing	(PAR) 6" X 10" X 3" SPALL WITH EXPOSED STRAND, NORTH FACE, AT BENT 7.	2	1	1 Feet
109	Delamination/Spall	8' X 2' DELAMINATION, NORTH FACE, 12' FROM BENT 8.	2	8	8 Feet

General Comments**Span 8** **Near Bearing****Fixed Bearing**

Element Number	Element Name	Total Qty	CS1 Qty	CS2 Qty	CS3 Qty	CS4 Qty
313	Fixed Bearing	1	0	0	1	0 Each
515	Steel Protective Coating	1	0	0	0	1 Square Feet

Element Number	Defect Type	Defect Description	CS	CS Qty	Maint Qty
313	Corrosion	CORROSION WITH LESS THAN 1/16" LOSS. (2" REMAINING).	2	1	Each
515	Effectiveness (Steel Protective Coatings)	RUSTING.	4	1	1 Square Feet

General Comments**Span 8** **Far Bearing****Movable Bearing**

Element Number	Element Name	Total Qty	CS1 Qty	CS2 Qty	CS3 Qty	CS4 Qty
311	Movable Bearing	1	0	0	1	0 Each
515	Steel Protective Coating	1	0	0	0	1 Square Feet

Element Number	Defect Type	Defect Description	CS	CS Qty	Maint Qty
311	Corrosion	CORROSION WITH LESS THAN 1/16" LOSS. (2" REMAINING).	3	1	1 Each
515	Effectiveness (Steel Protective Coatings)	RUST SCALE, BEARING ASSEMBLY.	4	1	1 Square Feet

General Comments**Span 8** **Beam 4****Prestressed Concrete Girder**

Element Number	Element Name	Total Qty	CS1 Qty	CS2 Qty	CS3 Qty	CS4 Qty
109	Prestressed Concrete Open Girder/Beam	50	49	1	0	0 Feet

Element Number	Defect Type	Defect Description	CS	CS Qty	Maint Qty
109	Patched Area	10" X 10" PATCHED AREA, NORTH FACE, AT BENT 7.	2	1	Feet

General Comments**Span 8 Near Bearing****Fixed Bearing**

Element Number	Element Name	Total Qty	CS1 Qty	CS2 Qty	CS3 Qty	CS4 Qty
313	Fixed Bearing	1	0	0	1	0 Each
515	Steel Protective Coating	1	0	0	0	1 Square Feet

Element Number	Defect Type	Defect Description	CS	CS Qty	Maint Qty
313	Corrosion	CORROSION WITH LESS THAN 1/16" LOSS. (2" REMAINING).	2	1	Each
515	Effectiveness (Steel Protective Coatings)	RUST SCALE, BEARING ASSEMBLY.	4	1	1 Square Feet

General Comments**Span 8 Far Bearing****Movable Bearing**

Element Number	Element Name	Total Qty	CS1 Qty	CS2 Qty	CS3 Qty	CS4 Qty
311	Movable Bearing	1	0	0	1	0 Each
515	Steel Protective Coating	1	0	0	0	1 Square Feet

Element Number	Defect Type	Defect Description	CS	CS Qty	Maint Qty
311	Corrosion	CORROSION WITH LESS THAN 1/16" LOSS. (2" REMAINING).	3	1	1 Each
515	Effectiveness (Steel Protective Coatings)	RUST SCALE, BEARING ASSEMBLY.	4	1	1 Square Feet

General Comments**Span 9 Beam 1****Prestressed Concrete Girder**

Element Number	Element Name	Total Qty	CS1 Qty	CS2 Qty	CS3 Qty	CS4 Qty
109	Prestressed Concrete Open Girder/Beam	50	47	3	0	0 Feet

Element Number	Defect Type	Defect Description	CS	CS Qty	Maint Qty
109	Delamination/Spall	12" X UP TO 8" DELAMINATION, EAST FACE, AT BENT 9.	2	1	1 Feet
109	Patched Area	18" X 10" PATCHED AREA, SOUTH FACE, AT BENT 8.	2	1	Feet
109	Exposed Prestressing	(PAR) 12" X 6" X UP TO 3" DEEP SPALL WITH EXPOSED STRAND, WEST FACE, AT BENT 8.	2	1	1 Feet

General Comments**Span 9 Near Bearing****Fixed Bearing**

Element Number	Element Name	Total Qty	CS1 Qty	CS2 Qty	CS3 Qty	CS4 Qty
313	Fixed Bearing	1	0	0	1	0 Each
515	Steel Protective Coating	1	0	0	0	1 Square Feet

Element Number	Defect Type	Defect Description	CS	CS Qty	Maint Qty
----------------	-------------	--------------------	----	--------	-----------

Inspection Date: **03/12/2020**

General Comments

Movable Bearing

General Comments

Prestressed Concrete Girder

General Comments

Fixed Bearing

General Comments

Span 9 Far Bearing**Movable Bearing**

Element Number	Element Name	Total Qty	CS1 Qty	CS2 Qty	CS3 Qty	CS4 Qty	
311	Movable Bearing	1	0	0	1	0	Each
515	Steel Protective Coating	1	0	0	0	1	Square Feet

Element Number	Defect Type	Defect Description	CS	CS Qty	Maint Qty	
311	Corrosion	CORROSION WITH LESS THAN 1/16" LOSS. (2" REMAINING).	3	1	1	Each
515	Effectiveness (Steel Protective Coatings)	BEARING RUSTING.	4	1	1	Square Feet

General Comments

Span 9 Beam 3**Prestressed Concrete Girder**

Element Number	Element Name	Total Qty	CS1 Qty	CS2 Qty	CS3 Qty	CS4 Qty	
109	Prestressed Concrete Open Girder/Beam	50	44	4	2	0	Feet

Element Number	Defect Type	Defect Description	CS	CS Qty	Maint Qty	
109	Delamination/Spall	3" X 2" X 2" SPALL, WITH MINOR EXPOSED STRAND, NORTH FACE, AT BENT 8	3	1	1	Feet
109	Delamination/Spall	12" X 6" X 2" SPALL, WITH EXPOSED REINFORCING, EAST FACE, AT BENT 9.	3	1	1	Feet
109	Patched Area	4' X UP TO 8" PATCHED AREA, BOTTOM FACE, EXTENDING UP TO 9" ONTO NORTH FACE, 14' FROM BENT 9.	2	4		Feet

General Comments

Span 9 Near Bearing**Fixed Bearing**

Element Number	Element Name	Total Qty	CS1 Qty	CS2 Qty	CS3 Qty	CS4 Qty	
313	Fixed Bearing	1	0	0	1	0	Each
515	Steel Protective Coating	1	0	0	0	1	Square Feet

Element Number	Defect Type	Defect Description	CS	CS Qty	Maint Qty	
313	Corrosion	CORROSION WITH LESS THAN 1/16" LOSS. (2" REMAINING).	3	1	1	Each
515	Effectiveness (Steel Protective Coatings)	BEARING RUSTING.	4	1	1	Square Feet

General Comments

Span 9 Far Bearing**Movable Bearing**

Element Number	Element Name	Total Qty	CS1 Qty	CS2 Qty	CS3 Qty	CS4 Qty	
311	Movable Bearing	1	0	0	1	0	Each
515	Steel Protective Coating	1	0	0	0	1	Square Feet

Element Number	Defect Type	Defect Description	CS	CS Qty	Maint Qty	
311	Corrosion	CORROSION WITH LESS THAN 1/16" LOSS. (2" REMAINING).	3	1	1	Each

Structure Number: **880007**Inspection Date: **03/12/2020**

515	Effectiveness (Steel Protective Coatings)	BEARING RUSTING.	4	1	1 Square Feet
------------	---	------------------	---	---	---------------

General Comments**Span 9 Beam 4****Prestressed Concrete Girder**

Element Number	Element Name	Total Qty	CS1 Qty	CS2 Qty	CS3 Qty	CS4 Qty
109	Prestressed Concrete Open Girder/Beam	50	49	1	0	0 Feet

Element Number	Defect Type	Defect Description	CS	CS Qty	Maint Qty
109	Exposed Prestressing	(PAR) 6" X 4" X 2" SPALL WITH EXPOSED STRAND, NORTH FACE, AT BENT 9.	2	1	1 Feet

General Comments**Span 9 Near Bearing****Fixed Bearing**

Element Number	Element Name	Total Qty	CS1 Qty	CS2 Qty	CS3 Qty	CS4 Qty
313	Fixed Bearing	1	0	0	1	0 Each
515	Steel Protective Coating	1	0	0	0	1 Square Feet

Element Number	Defect Type	Defect Description	CS	CS Qty	Maint Qty
313	Corrosion	CORROSION WITH LESS THAN 1/16" LOSS. (2" REMAINING).	3	1	1 Each
515	Effectiveness (Steel Protective Coatings)	BEARING RUSTING.	4	1	1 Square Feet

General Comments**Span 9 Far Bearing****Movable Bearing**

Element Number	Element Name	Total Qty	CS1 Qty	CS2 Qty	CS3 Qty	CS4 Qty
311	Movable Bearing	1	0	0	1	0 Each
515	Steel Protective Coating	1	0	0	0	1 Square Feet

Element Number	Defect Type	Defect Description	CS	CS Qty	Maint Qty
311	Corrosion	CORROSION WITH LESS THAN 1/16" LOSS. (2" REMAINING).	3	1	1 Each
515	Effectiveness (Steel Protective Coatings)	RUST SCALE, BEARING ASSEMBLY.	4	1	1 Square Feet

General Comments**Span 10 Beam 1****Prestressed Concrete Girder**

Element Number	Element Name	Total Qty	CS1 Qty	CS2 Qty	CS3 Qty	CS4 Qty
109	Prestressed Concrete Open Girder/Beam	50	48	2	0	0 Feet

Element Number	Defect Type	Defect Description	CS	CS Qty	Maint Qty
109	Patched Area	12" X 12" PATCHED AREA, SOUTH FACE, AT BENT 10	2	1	Feet

Structure Number: **880007**Inspection Date: **03/12/2020**

109 Exposed Rebar 4" X 2" X UP TO 1/2" SPALL, WITH EXPOSED REINFORCING, 2 1 1 Feet
SOUTH FACE, 10' FROM BENT 10.

General Comments**Span 10 Near Bearing****Fixed Bearing**

Element Number	Element Name	Total Qty	CS1 Qty	CS2 Qty	CS3 Qty	CS4 Qty	
313	Fixed Bearing	1	0	1	0	0	Each
515	Steel Protective Coating	1	0	0	0	1	Square Feet

Element Number	Defect Type	Defect Description	CS	CS Qty	Maint Qty	
313	Corrosion	CORROSION WITH LESS THAN 1/16" LOSS. (2" REMAINING).	2	1		Each
515	Effectiveness (Steel Protective Coatings)	BEARING RUSTING.	4	1	1	Square Feet

General Comments**Span 10 Far Bearing****Movable Bearing**

Element Number	Element Name	Total Qty	CS1 Qty	CS2 Qty	CS3 Qty	CS4 Qty	
311	Movable Bearing	1	0	1	0	0	Each
515	Steel Protective Coating	1	0	0	0	1	Square Feet

Element Number	Defect Type	Defect Description	CS	CS Qty	Maint Qty	
311	Corrosion	CORROSION WITH LESS THAN 1/16" LOSS. (2" REMAINING).	2	1		Each
515	Effectiveness (Steel Protective Coatings)	BEARING RUSTING.	4	1	1	Square Feet

General Comments**Span 10 Beam 2****Prestressed Concrete Girder**

Element Number	Element Name	Total Qty	CS1 Qty	CS2 Qty	CS3 Qty	CS4 Qty	
109	Prestressed Concrete Open Girder/Beam	50	47	3	0	0	Feet

Element Number	Defect Type	Defect Description	CS	CS Qty	Maint Qty	
109	Patched Area	(2) UP TO 24" X 6" X 12" CORNER PATCHED AREAS, NORTH AND SOUTH FACES, AT BENT 9.	2	2		Feet
109	Patched Area	30" X 12" X 12" CORNER PATCHED AREA, END DIAPHRAGM, BETWEEN BEAMS 2 AND 3, WEST FACE, AT BENT 10.	2	1		Feet

General Comments

Span 10**Near Bearing****Fixed Bearing**

Element Number	Element Name	Total Qty	CS1 Qty	CS2 Qty	CS3 Qty	CS4 Qty	
313	Fixed Bearing	1	0	0	1	0	Each
515	Steel Protective Coating	1	0	0	0	1	Square Feet

Element Number	Defect Type	Defect Description	CS	CS Qty	Maint Qty	
313	Corrosion	CORROSION WITH LESS THAN 1/16" LOSS. (2" REMAINING).	3	1	1	Each
515	Effectiveness (Steel Protective Coatings)	BEARING RUSTING.	4	1	1	Square Feet

General Comments

Span 10**Far Bearing****Movable Bearing**

Element Number	Element Name	Total Qty	CS1 Qty	CS2 Qty	CS3 Qty	CS4 Qty	
311	Movable Bearing	1	0	0	1	0	Each
515	Steel Protective Coating	1	0	0	0	1	Square Feet

Element Number	Defect Type	Defect Description	CS	CS Qty	Maint Qty	
311	Corrosion	CORROSION WITH LESS THAN 1/16" LOSS. (2" REMAINING).	3	1	1	Each
515	Effectiveness (Steel Protective Coatings)	RUST SCALE, BEARING ASSEMBLY.	4	1	1	Square Feet

General Comments

Span 10**Beam 3****Prestressed Concrete Girder**

Element Number	Element Name	Total Qty	CS1 Qty	CS2 Qty	CS3 Qty	CS4 Qty	
109	Prestressed Concrete Open Girder/Beam	50	49	1	0	0	Feet

Element Number	Defect Type	Defect Description	CS	CS Qty	Maint Qty	
109	Patched Area	6" X 6" PATCHED AREA, NORTH FACE, 4' FROM BENT 9.	2	1		Feet

General Comments

Span 10**Near Bearing****Fixed Bearing**

Element Number	Element Name	Total Qty	CS1 Qty	CS2 Qty	CS3 Qty	CS4 Qty	
313	Fixed Bearing	1	0	0	1	0	Each
515	Steel Protective Coating	1	0	0	0	1	Square Feet

Element Number	Defect Type	Defect Description	CS	CS Qty	Maint Qty	
313	Corrosion	CORROSION WITH LESS THAN 1/16" LOSS. (2" REMAINING).	3	1	1	Each
515	Effectiveness (Steel Protective Coatings)	BEARING RUSTING.	4	1	1	Square Feet

General Comments

Span 10 Far Bearing**Movable Bearing**

Element Number	Element Name	Total Qty	CS1 Qty	CS2 Qty	CS3 Qty	CS4 Qty
311	Movable Bearing	1	0	0	1	0 Each
515	Steel Protective Coating	1	0	0	0	1 Square Feet

Element Number	Defect Type	Defect Description	CS	CS Qty	Maint Qty
311	Corrosion	CORROSION WITH LESS THAN 1/16" LOSS. (2" REMAINING).	3	1	1 Each
515	Effectiveness (Steel Protective Coatings)	BEARING RUSTING.	4	1	1 Square Feet

General Comments**Span 10 Beam 4****Prestressed Concrete Girder**

Element Number	Element Name	Total Qty	CS1 Qty	CS2 Qty	CS3 Qty	CS4 Qty
109	Prestressed Concrete Open Girder/Beam	50	40	10	0	0 Feet

Element Number	Defect Type	Defect Description	CS	CS Qty	Maint Qty
109	Exposed Prestressing	(PAR) SPALL WITH EXPOSED STRAND IN GIRDER IN BOTTOM BULB OVER BT 9 BEARING. AREA IS 10" TALL, 34" LONG, AND 6" DEEP.	2	3	3 Feet
109	Patched Area	48" X 12" X 12" CORNER PATCHED AREA, BOTTOM OF NORTH FACE, 10' FROM BENT 10.	2	4	Feet
109	Patched Area	2' X 1' PATCHED AREA IN GIRDER IN BOTTOM BULB 20' FROM BENT 10.	2	3	Feet

General Comments**Span 10 Near Bearing****Fixed Bearing**

Element Number	Element Name	Total Qty	CS1 Qty	CS2 Qty	CS3 Qty	CS4 Qty
313	Fixed Bearing	1	0	0	1	0 Each
515	Steel Protective Coating	1	0	0	0	1 Square Feet

Element Number	Defect Type	Defect Description	CS	CS Qty	Maint Qty
313	Corrosion	CORROSION WITH LESS THAN 1/16" LOSS. (2" REMAINING).	3	1	1 Each
515	Effectiveness (Steel Protective Coatings)	RUST SCALE, BEARING ASSEMBLY.	4	1	1 Square Feet

General Comments**Span 10 Far Bearing****Movable Bearing**

Element Number	Element Name	Total Qty	CS1 Qty	CS2 Qty	CS3 Qty	CS4 Qty
311	Movable Bearing	1	0	0	1	0 Each
515	Steel Protective Coating	1	0	0	0	1 Square Feet

Element Number	Defect Type	Defect Description	CS	CS Qty	Maint Qty
----------------	-------------	--------------------	----	--------	-----------

Structure Number: **880007**Inspection Date: **03/12/2020**

311	Corrosion	CORROSION WITH LESS THAN 1/16" LOSS. (2" REMAINING).	2	1	Each
515	Effectiveness (Steel Protective Coatings)	RUST SCALE, BEARING ASSEMBLY.	4	1	1 Square Feet

General Comments**Span 11****Beam 1****Prestressed Concrete Girder**

Element Number	Element Name	Total Qty	CS1 Qty	CS2 Qty	CS3 Qty	CS4 Qty
109	Prestressed Concrete Open Girder/Beam	50	46	4	0	0 Feet

Element Number	Defect Type	Defect Description	CS	CS Qty	Maint Qty
109	Patched Area	(2) UP TO 24" X 12" X 6" CORNER PATCHED AREAS, NORTH AND SOUTH FACES, AT BENT 11.	2	4	Feet

General Comments**Span 11****Near Bearing****Fixed Bearing**

Element Number	Element Name	Total Qty	CS1 Qty	CS2 Qty	CS3 Qty	CS4 Qty
313	Fixed Bearing	1	0	0	1	0 Each
515	Steel Protective Coating	1	0	0	0	1 Square Feet

Element Number	Defect Type	Defect Description	CS	CS Qty	Maint Qty
313	Corrosion	CORROSION WITH LESS THAN 1/16" LOSS. (2" REMAINING).	3	1	1 Each
515	Effectiveness (Steel Protective Coatings)	RUST SCALE, BEARING ASSEMBLY.	4	1	1 Square Feet

General Comments**Span 11****Far Bearing****Movable Bearing**

Element Number	Element Name	Total Qty	CS1 Qty	CS2 Qty	CS3 Qty	CS4 Qty
311	Movable Bearing	1	0	0	1	0 Each
515	Steel Protective Coating	1	0	0	0	1 Square Feet

Element Number	Defect Type	Defect Description	CS	CS Qty	Maint Qty
311	Corrosion	CORROSION WITH LESS THAN 1/16" LOSS. (2" REMAINING).	3	1	1 Each
515	Effectiveness (Steel Protective Coatings)	RUST SCALE, BEARING ASSEMBLY.	4	1	1 Square Feet

General Comments**Span 11****Beam 2****Prestressed Concrete Girder**

Element Number	Element Name	Total Qty	CS1 Qty	CS2 Qty	CS3 Qty	CS4 Qty
109	Prestressed Concrete Open Girder/Beam	50	47	3	0	0 Feet

Element Number	Defect Type	Defect Description	CS	CS Qty	Maint Qty
----------------	-------------	--------------------	----	--------	-----------

Structure Number: **880007**Inspection Date: **03/12/2020**

109	Patched Area	(2) UP TO 12" X 12" PATCHED AREAS, NORTH AND SOUTH FACES, AT BENT 11	2	2	Feet
109	Patched Area	12" X 12" PATCHED AREA, SOUTH FACE, AT BENT 10.	2	1	Feet

General Comments**Span 11 Near Bearing****Fixed Bearing**

Element Number	Element Name	Total Qty	CS1 Qty	CS2 Qty	CS3 Qty	CS4 Qty
313	Fixed Bearing	1	0	0	1	0 Each
515	Steel Protective Coating	1	0	0	0	1 Square Feet

Element Number	Defect Type	Defect Description	CS	CS Qty	Maint Qty
313	Corrosion	CORROSION WITH LESS THAN 1/16" LOSS. (2" REMAINING).	3	1	1 Each
515	Effectiveness (Steel Protective Coatings)	BEARING RUSTING.	4	1	1 Square Feet

General Comments**Span 11 Far Bearing****Movable Bearing**

Element Number	Element Name	Total Qty	CS1 Qty	CS2 Qty	CS3 Qty	CS4 Qty
311	Movable Bearing	1	0	0	1	0 Each
515	Steel Protective Coating	1	0	0	0	1 Square Feet

Element Number	Defect Type	Defect Description	CS	CS Qty	Maint Qty
311	Corrosion	RUST SCALE, BEARING ASSEMBLY.	3	1	1 Each
515	Effectiveness (Steel Protective Coatings)	BEARING RUSTING.	4	1	1 Square Feet

General Comments**Span 11 Beam 3****Prestressed Concrete Girder**

Element Number	Element Name	Total Qty	CS1 Qty	CS2 Qty	CS3 Qty	CS4 Qty
109	Prestressed Concrete Open Girder/Beam	50	49	1	0	0 Feet

Element Number	Defect Type	Defect Description	CS	CS Qty	Maint Qty
109	Patched Area	12" X 12" PATCHED AREA, SOUTH FACE, AT BENT 11.	2	1	Feet

General Comments**Span 11 Near Bearing****Fixed Bearing**

Element Number	Element Name	Total Qty	CS1 Qty	CS2 Qty	CS3 Qty	CS4 Qty
313	Fixed Bearing	1	0	0	1	0 Each
515	Steel Protective Coating	1	0	0	0	1 Square Feet

Element Number	Defect Type	Defect Description	CS	CS Qty	Maint Qty
----------------	-------------	--------------------	----	--------	-----------

Inspection Date: **03/12/2020**

General Comments

Far Bearing

General Comments

Near Bearing

General Comments

Far Bearing

General Comments

Span 12 Right Bridge Rail

Concrete Railing

Element Number	Element Name	Total Qty	CS1 Qty	CS2 Qty	CS3 Qty	CS4 Qty
331	Reinforced Concrete Bridge Railing	51	50	0	1	0 Feet

Element Number	Defect Type	Defect Description	CS	CS Qty	Maint Qty
331	Delamination/Spall	4" X 8" X UP TO 3" SPALL, WITH EXPOSED REINFORCING, SOUTHWEST CORNER, 5TH RAIL POST FROM BENT 11.	3	1	1 Feet
General Comments					

Span 12 Beam 1

Prestressed Concrete Girder

Element Number	Element Name	Total Qty	CS1 Qty	CS2 Qty	CS3 Qty	CS4 Qty	
109	Prestressed Concrete Open Girder/Beam	50	49	1	0	0	Feet

Element Number	Defect Type	Defect Description	CS	CS Qty	Maint Qty	
109	Patched Area	(2) UP TO 12" X 12" PATCHED AREAS, NORTH AND SOUTH FACES, AT BENT 12.	2	1		Feet
General Comments						

Span 12 Near Bearing

Fixed Bearing

Element Number	Element Name	Total Qty	CS1 Qty	CS2 Qty	CS3 Qty	CS4 Qty
313	Fixed Bearing	1	0	0	1	0 Each
515	Steel Protective Coating	1	0	0	0	1 Square Feet

Element Number	Defect Type	Defect Description	CS	CS Qty	Maint Qty
313	Corrosion	CORROSION WITH LESS THAN 1/16" LOSS. (2" REMAINING).	3	1	1 Each
515	Effectiveness (Steel Protective Coatings)	BEARING RUSTING.	4	1	1 Square Feet
General Comments					

Span 12 Far Bearing

Movable Bearing

Element Number	Element Name	Total Qty	CS1 Qty	CS2 Qty	CS3 Qty	CS4 Qty
311	Movable Bearing	1	0	0	1	0 Each
515	Steel Protective Coating	1	0	0	0	1 Square Feet

Element Number	Defect Type	Defect Description	CS	CS Qty	Maint Qty
311	Corrosion	CORROSION WITH LESS THAN 1/16" LOSS. (2" REMAINING).	3	1	1 Each
515	Effectiveness (Steel Protective Coatings)	BEARING RUSTING	4	1	1 Square Feet
General Comments					

Span 12**Beam 2****Prestressed Concrete Girder**

Element Number	Element Name		Total Qty	CS1 Qty	CS2 Qty	CS3 Qty	CS4 Qty
109	Prestressed Concrete Open Girder/Beam		50	48	2	0	0 Feet

Element Number	Defect Type	Defect Description	CS	CS Qty	Maint Qty
109	Patched Area	12" X 12" PATCHED AREA, NORTH FACE, AT BENT 12.	2	1	Feet
109	Patched Area	12" X 12" PATCHED AREA, NORTH FACE, AT BENT 11.	2	1	Feet
General Comments					

Span 12**Near Bearing****Fixed Bearing**

Element Number	Element Name	Total Qty	CS1 Qty	CS2 Qty	CS3 Qty	CS4 Qty
313	Fixed Bearing	1	0	0	1	0 Each
515	Steel Protective Coating	1	0	0	0	1 Square Feet

Element Number	Defect Type	Defect Description	CS	CS Qty	Maint Qty
313	Corrosion	CORROSION WITH LESS THAN 1/16" LOSS. (2" REMAINING).	3	1	1 Each
515	Effectiveness (Steel Protective Coatings)	BEARING RUSTING	4	1	1 Square Feet
General Comments					

Span 12**Far Bearing****Movable Bearing**

Element Number	Element Name	Total Qty	CS1 Qty	CS2 Qty	CS3 Qty	CS4 Qty
311	Movable Bearing	1	0	0	1	0 Each
515	Steel Protective Coating	1	0	0	0	1 Square Feet

Element Number	Defect Type	Defect Description	CS	CS Qty	Maint Qty
311	Corrosion	CORROSION WITH LESS THAN 1/16" LOSS. (2" REMAINING).	3	1	1 Each
515	Effectiveness (Steel Protective Coatings)	BEARING RUSTING	4	1	1 Square Feet
General Comments					

Span 12**Near Bearing****Fixed Bearing**

Element Number	Element Name	Total Qty	CS1 Qty	CS2 Qty	CS3 Qty	CS4 Qty
313	Fixed Bearing	1	0	0	1	0 Each
515	Steel Protective Coating	1	0	0	0	1 Square Feet

Element Number	Defect Type	Defect Description	CS	CS Qty	Maint Qty
313	Corrosion	CORROSION WITH LESS THAN 1/16" LOSS. (2" REMAINING).	3	1	1 Each
515	Effectiveness (Steel Protective Coatings)	BEARING RUSTING	4	1	1 Square Feet
General Comments					

Span 12 Far Bearing**Movable Bearing**

Element Number	Element Name	Total Qty	CS1 Qty	CS2 Qty	CS3 Qty	CS4 Qty
311	Movable Bearing	1	0	0	1	0 Each
515	Steel Protective Coating	1	0	0	0	1 Square Feet

Element Number	Defect Type	Defect Description	CS	CS Qty	Maint Qty
311	Corrosion	CORROSION WITH LESS THAN 1/16" LOSS. (2" REMAINING).	3	1	1 Each
515	Effectiveness (Steel Protective Coatings)	BEARING RUSTING	4	1	1 Square Feet

General Comments**Span 12 Near Bearing****Fixed Bearing**

Element Number	Element Name	Total Qty	CS1 Qty	CS2 Qty	CS3 Qty	CS4 Qty
313	Fixed Bearing	1	0	0	1	0 Each
515	Steel Protective Coating	1	0	0	0	1 Square Feet

Element Number	Defect Type	Defect Description	CS	CS Qty	Maint Qty
313	Corrosion	CORROSION WITH LESS THAN 1/16" LOSS. (2" REMAINING).	3	1	1 Each
515	Effectiveness (Steel Protective Coatings)	BEARING RUSTING	4	1	1 Square Feet

General Comments**Span 12 Far Bearing****Movable Bearing**

Element Number	Element Name	Total Qty	CS1 Qty	CS2 Qty	CS3 Qty	CS4 Qty
311	Movable Bearing	1	0	0	1	0 Each
515	Steel Protective Coating	1	0	0	0	1 Square Feet

Element Number	Defect Type	Defect Description	CS	CS Qty	Maint Qty
311	Corrosion	CORROSION WITH LESS THAN 1/16" LOSS. (2" REMAINING).	3	1	1 Each
515	Effectiveness (Steel Protective Coatings)	RUST SCALE, BEARING ASSEMBLY.	4	1	1 Square Feet

General Comments**Span 13 Left Bridge Rail****Concrete Railing**

Element Number	Element Name	Total Qty	CS1 Qty	CS2 Qty	CS3 Qty	CS4 Qty
331	Reinforced Concrete Bridge Railing	51	46	5	0	0 Feet

Element Number	Defect Type	Defect Description	CS	CS Qty	Maint Qty
331	Damage	5' IMPACT SCRAPES, WITH 2" X 3" X UP TO 1/2" SPALL, NORTH FACE, NEAR MID SPAN.	2	5	5 Feet

General Comments
Span 13
Right Bridge Rail
Concrete Railing

Element Number	Element Name	Total Qty	CS1 Qty	CS2 Qty	CS3 Qty	CS4 Qty
331	Reinforced Concrete Bridge Railing	51	50	0	1	0 Feet

Element Number	Defect Type	Defect Description	CS	CS Qty	Maint Qty
331	Delamination/Spall	10" X 4" X UP TO 2.5" SPALL, WITH EXPOSED REINFORCING, SOUTH CORNER, 5TH RAIL POST FROM BENT 12.	3	1	1 Feet

General Comments
Span 13
Beam 1
Prestressed Concrete Girder

Element Number	Element Name		Total Qty	CS1 Qty	CS2 Qty	CS3 Qty	CS4 Qty
109	Prestressed Concrete Open Girder/Beam		50	48	0	2	0 Feet

Element Number	Defect Type	Defect Description	CS	CS Qty	Maint Qty
109	Delamination/Spall	18" X 6" X 3" DEEP SPALL IN BENT 13 DIAPHRAGM	3	2	2 Feet

General Comments
Span 13
Near Bearing
Fixed Bearing

Element Number	Element Name	Total Qty	CS1 Qty	CS2 Qty	CS3 Qty	CS4 Qty
313	Fixed Bearing	1	0	0	1	0 Each
515	Steel Protective Coating	1	0	0	0	1 Square Feet

Element Number	Defect Type	Defect Description	CS	CS Qty	Maint Qty
313	Corrosion	CORROSION WITH LESS THAN 1/16" LOSS. (2" REMAINING).	3	1	1 Each
515	Effectiveness (Steel Protective Coatings)	RUST SCALE, BEARING ASSEMBLY.	4	1	1 Square Feet

General Comments
Span 13
Far Bearing
Movable Bearing

Element Number	Element Name	Total Qty	CS1 Qty	CS2 Qty	CS3 Qty	CS4 Qty
311	Movable Bearing	1	0	0	1	0 Each
515	Steel Protective Coating	1	0	0	0	1 Square Feet

Element Number	Defect Type	Defect Description	CS	CS Qty	Maint Qty
311	Corrosion	CORROSION WITH LESS THAN 1/16" LOSS. (2" REMAINING).	3	1	1 Each
515	Effectiveness (Steel Protective Coatings)	BEARING RUSTING.	4	1	1 Square Feet

General Comments

Span 13 Beam 2**Prestressed Concrete Girder**

Element Number	Element Name	Total Qty	CS1 Qty	CS2 Qty	CS3 Qty	CS4 Qty
109	Prestressed Concrete Open Girder/Beam	50	48	2	0	0 Feet

Element Number	Defect Type	Defect Description	CS	CS Qty	Maint Qty
109	Patched Area	12" X 12" PATCHED AREA ON NORTH FACE AT BENT 13.	2	1	Feet
109	Patched Area	12" X 12" PATCHED AREA, NORTH FACE, AT BENT 12.	2	1	Feet

General Comments**Span 13 Near Bearing****Fixed Bearing**

Element Number	Element Name	Total Qty	CS1 Qty	CS2 Qty	CS3 Qty	CS4 Qty
313	Fixed Bearing	1	0	0	1	0 Each
515	Steel Protective Coating	1	0	0	0	1 Square Feet

Element Number	Defect Type	Defect Description	CS	CS Qty	Maint Qty
313	Corrosion	CORROSION WITH LESS THAN 1/16" LOSS. (2" REMAINING).	3	1	1 Each
515	Effectiveness (Steel Protective Coatings)	BEARING RUSTING.	4	1	1 Square Feet

General Comments**Span 13 Far Bearing****Movable Bearing**

Element Number	Element Name	Total Qty	CS1 Qty	CS2 Qty	CS3 Qty	CS4 Qty
311	Movable Bearing	1	0	0	1	0 Each
515	Steel Protective Coating	1	0	0	0	1 Square Feet

Element Number	Defect Type	Defect Description	CS	CS Qty	Maint Qty
311	Corrosion	CORROSION WITH LESS THAN 1/16" LOSS. (2" REMAINING).	3	1	1 Each
515	Effectiveness (Steel Protective Coatings)	RUST SCALE, BEARING ASSEMBLY.	4	1	1 Square Feet

General Comments**Span 13 Beam 3****Prestressed Concrete Girder**

Element Number	Element Name	Total Qty	CS1 Qty	CS2 Qty	CS3 Qty	CS4 Qty
109	Prestressed Concrete Open Girder/Beam	50	47	1	2	0 Feet

Element Number	Defect Type	Defect Description	CS	CS Qty	Maint Qty
109	Delamination/Spall	6" X 6" X 2" SPALL, WITH EXPOSED REINFORCING, TOP OF NORTH FACE, AT BENT 13.	3	1	1 Feet
109	Delamination/Spall	(2) UP TO 12" X 12" PATCHED AREAS, NORTH AND SOUTH FACES, AT BENT 13.	3	1	1 Feet
109	Patched Area	7" X 7" PATCHED AREA, SOUTH FACE, AT BENT 12.	2	1	Feet

General Comments**Span 13 Near Bearing****Fixed Bearing**

Element Number	Element Name	Total Qty	CS1 Qty	CS2 Qty	CS3 Qty	CS4 Qty
313	Fixed Bearing	1	0	0	1	0 Each
515	Steel Protective Coating	1	0	0	0	1 Square Feet

Element Number	Defect Type	Defect Description	CS	CS Qty	Maint Qty
313	Corrosion	CORROSION WITH LESS THAN 1/16" LOSS. (2" REMAINING).	3	1	1 Each
515	Effectiveness (Steel Protective Coatings)	RUST SCALE, BEARING ASSEMBLY.	4	1	1 Square Feet

General Comments**Span 13 Far Bearing****Movable Bearing**

Element Number	Element Name	Total Qty	CS1 Qty	CS2 Qty	CS3 Qty	CS4 Qty
311	Movable Bearing	1	0	0	1	0 Each
515	Steel Protective Coating	1	0	0	0	1 Square Feet

Element Number	Defect Type	Defect Description	CS	CS Qty	Maint Qty
311	Corrosion	CORROSION WITH LESS THAN 1/16" LOSS. (2" REMAINING).	3	1	1 Each
515	Effectiveness (Steel Protective Coatings)	RUST SCALE, BEARING ASSEMBLY.	4	1	1 Square Feet

General Comments**Span 13 Beam 4****Prestressed Concrete Girder**

Element Number	Element Name	Total Qty	CS1 Qty	CS2 Qty	CS3 Qty	CS4 Qty
109	Prestressed Concrete Open Girder/Beam	50	46	4	0	0 Feet

Element Number	Defect Type	Defect Description	CS	CS Qty	Maint Qty
109	Patched Area	12" X 6" PATCHED AREA ON NORTH FACE AT BENT 12.	2	1	Feet
109	Patched Area	30" X 12" X 6" CORNER PATCHED AREA, NORTH FACE, AT BENT 12.	2	3	Feet

General Comments**Span 13 Near Bearing****Fixed Bearing**

Element Number	Element Name	Total Qty	CS1 Qty	CS2 Qty	CS3 Qty	CS4 Qty
313	Fixed Bearing	1	0	1	0	0 Each
515	Steel Protective Coating	1	0	0	0	1 Square Feet

Element Number	Defect Type	Defect Description	CS	CS Qty	Maint Qty
----------------	-------------	--------------------	----	--------	-----------

Structure Number: **880007**Inspection Date: **03/12/2020**

313	Corrosion	CORROSION WITH LESS THAN 1/16" LOSS. (2" REMAINING).	2	1	Each
515	Effectiveness (Steel Protective Coatings)	BEARINGS RUSTING.	4	1	1 Square Feet
General Comments					

Span 13 Far Bearing

Movable Bearing

Element Number	Element Name	Total Qty	CS1 Qty	CS2 Qty	CS3 Qty	CS4 Qty
311	Movable Bearing	1	0	0	1	0 Each
515	Steel Protective Coating	1	0	0	0	1 Square Feet

Element Number	Defect Type	Defect Description	CS	CS Qty	Maint Qty
311	Corrosion	CORROSION WITH LESS THAN 1/16" LOSS. (2" REMAINING).	3	1	1 Each
515	Effectiveness (Steel Protective Coatings)	BEARING RUSTING.	4	1	1 Square Feet
General Comments					

Span 14 Right Bridge Rail

Concrete Railing

Element Number	Element Name	Total Qty	CS1 Qty	CS2 Qty	CS3 Qty	CS4 Qty
331	Reinforced Concrete Bridge Railing	51	49	2	0	0 Feet

Element Number	Defect Type	Defect Description	CS	CS Qty	Maint Qty
331	Delamination/Spall	(2) UP TO 4" X 4" X 1" SPALLS, AT RANDOM THROUGHOUT TOP OF RAIL POSTS.	2	2	2 Feet
General Comments					

Span 14 Beam 1

Prestressed Concrete Girder

Element Number	Element Name		Total Qty	CS1 Qty	CS2 Qty	CS3 Qty	CS4 Qty
109	Prestressed Concrete Open Girder/Beam		50	49	1	0	0 Feet

Element Number	Defect Type	Defect Description	CS	CS Qty	Maint Qty
109	Exposed Prestressing	(PAR) 8" X 8" X 2" SPALL, WITH EXPOSED PRESTRESSING STRAND, NORTH FACE, AT BENT 13.	2	1	1 Feet
General Comments					

Span 14 Near Bearing

Fixed Bearing

Element Number	Element Name	Total Qty	CS1 Qty	CS2 Qty	CS3 Qty	CS4 Qty
313	Fixed Bearing	1	0	0	1	0 Each
515	Steel Protective Coating	1	0	0	0	1 Square Feet

Element Number	Defect Type	Defect Description	CS	CS Qty	Maint Qty
313	Corrosion	CORROSION WITH LESS THAN 1/16" LOSS. (2" REMAINING).	3	1	1 Each

Structure Number: **880007**Inspection Date: **03/12/2020**

515	Effectiveness (Steel Protective Coatings)	BEARING RUSTING.	4	1	1	Square Feet
General Comments						

Span 14 Far Bearing

Movable Bearing

Element Number	Element Name	Total Qty	CS1 Qty	CS2 Qty	CS3 Qty	CS4 Qty
311	Movable Bearing	1	0	0	1	0 Each
515	Steel Protective Coating	1	0	0	0	1 Square Feet

Element Number	Defect Type	Defect Description	CS	CS Qty	Maint Qty
311	Corrosion	CORROSION WITH LESS THAN 1/16" LOSS. (2" REMAINING).	3	1	1 Each
515	Effectiveness (Steel Protective Coatings)	RUST SCALE, BEARING ASSEMBLY.	4	1	1 Square Feet
General Comments					

Span 14 Beam 2

Prestressed Concrete Girder

Element Number	Element Name		Total Qty	CS1 Qty	CS2 Qty	CS3 Qty	CS4 Qty
109	Prestressed Concrete Open Girder/Beam		50	47	3	0	0 Feet

Element Number	Defect Type	Defect Description	CS	CS Qty	Maint Qty
109	Patched Area	12" X 18" PATCHED AREA, NORTH FACE, AT BENT 13.	2	1	Feet
109	Patched Area	12" X 12" PATCHED AREA, SOUTH FACE, AT BENT 14.	2	1	Feet
109	Patched Area	12" X UP TO 6" X 5" CORNER PATCHED AREA, NORTH FACE, 7' FROM BENT 13.	2	1	Feet
General Comments					

Span 14 Near Bearing

Fixed Bearing

Element Number	Element Name	Total Qty	CS1 Qty	CS2 Qty	CS3 Qty	CS4 Qty
313	Fixed Bearing	1	0	0	1	0 Each
515	Steel Protective Coating	1	0	0	0	1 Square Feet

Element Number	Defect Type	Defect Description	CS	CS Qty	Maint Qty
313	Corrosion	CORROSION WITH LESS THAN 1/16" LOSS. (2" REMAINING).	3	1	1 Each
515	Effectiveness (Steel Protective Coatings)	BEARING RUSTING.	4	1	1 Square Feet
General Comments					

Span 14 Far Bearing**Movable Bearing**

Element Number	Element Name	Total Qty	CS1 Qty	CS2 Qty	CS3 Qty	CS4 Qty
311	Movable Bearing	1	0	0	1	0 Each
515	Steel Protective Coating	1	0	0	0	1 Square Feet

Element Number	Defect Type	Defect Description	CS	CS Qty	Maint Qty
311	Corrosion	CORROSION WITH LESS THAN 1/16" LOSS. (2" REMAINING).	3	1	1 Each
515	Effectiveness (Steel Protective Coatings)	BEARING RUSTING.	4	1	1 Square Feet

General Comments

Span 14 Beam 3**Prestressed Concrete Girder**

Element Number	Element Name	Total Qty	CS1 Qty	CS2 Qty	CS3 Qty	CS4 Qty
109	Prestressed Concrete Open Girder/Beam	50	46	3	1	0 Feet

Element Number	Defect Type	Defect Description	CS	CS Qty	Maint Qty
109	Patched Area	12" X 24" FAILED PATCHED AREA, NORTH FACE, 3' FROM BENT 13.	3	1	1 Feet
109	Patched Area	(2) UP TO 12" X 12" PATCHED AREAS, NORTH AND SOUTH FACES, AT BENT 14.	2	1	Feet
109	Patched Area	12" X UP TO 6" X 6" CORNER PATCHED AREA, NORTH FACE, 7' FROM BENT 13.	2	1	Feet
109	Patched Area	12" X 12" PATCHED AREA, NORTH FACE, 2' FROM BENT 14.	2	1	Feet

General Comments

Span 14 Near Bearing**Fixed Bearing**

Element Number	Element Name	Total Qty	CS1 Qty	CS2 Qty	CS3 Qty	CS4 Qty
313	Fixed Bearing	1	0	0	1	0 Each
515	Steel Protective Coating	1	0	0	0	1 Square Feet

Element Number	Defect Type	Defect Description	CS	CS Qty	Maint Qty
313	Corrosion	CORROSION WITH LESS THAN 1/16" LOSS. (2" REMAINING).	3	1	1 Each
515	Effectiveness (Steel Protective Coatings)	RUST SCALE, BEARING ASSEMBLY.	4	1	1 Square Feet

General Comments

Span 14 Far Bearing**Movable Bearing**

Element Number	Element Name	Total Qty	CS1 Qty	CS2 Qty	CS3 Qty	CS4 Qty
311	Movable Bearing	1	0	0	1	0 Each
515	Steel Protective Coating	1	0	0	0	1 Square Feet

Element Number	Defect Type	Defect Description	CS	CS Qty	Maint Qty
----------------	-------------	--------------------	----	--------	-----------

Structure Number: **880007**Inspection Date: **03/12/2020**

311	Corrosion	CORROSION WITH LESS THAN 1/16" LOSS. (2" REMAINING).	3	1	1	Each
515	Effectiveness (Steel Protective Coatings)	RUST SCALE, BEARING ASSEMBLY.	4	1	1	Square Feet

General Comments**Span 14****Beam 4****Prestressed Concrete Girder**

Element Number	Element Name	Total Qty	CS1 Qty	CS2 Qty	CS3 Qty	CS4 Qty
109	Prestressed Concrete Open Girder/Beam	50	49	1	0	0 Feet

Element Number	Defect Type	Defect Description	CS	CS Qty	Maint Qty
109	Patched Area	6" X 6" PATCHED AREA, SOUTH FACE, AT BENT 14.	2	1	Feet

General Comments**Span 14****Near Bearing****Fixed Bearing**

Element Number	Element Name	Total Qty	CS1 Qty	CS2 Qty	CS3 Qty	CS4 Qty
313	Fixed Bearing	1	0	0	1	0 Each
515	Steel Protective Coating	1	0	0	0	1 Square Feet

Element Number	Defect Type	Defect Description	CS	CS Qty	Maint Qty
313	Corrosion	CORROSION WITH LESS THAN 1/16" LOSS. (2" REMAINING).	3	1	1 Each
515	Effectiveness (Steel Protective Coatings)	RUST SCALE, BEARING ASSEMBLY.	4	1	1 Square Feet

General Comments**Span 14****Far Bearing****Movable Bearing**

Element Number	Element Name	Total Qty	CS1 Qty	CS2 Qty	CS3 Qty	CS4 Qty
311	Movable Bearing	1	0	1	0	0 Each
515	Steel Protective Coating	1	0	0	0	1 Square Feet

Element Number	Defect Type	Defect Description	CS	CS Qty	Maint Qty
311	Corrosion	CORROSION WITH LESS THAN 1/16" LOSS. (2" REMAINING).	2	1	Each
515	Effectiveness (Steel Protective Coatings)	RUST SCALE, BEARING ASSEMBLY.	4	1	1 Square Feet

General Comments**Span 15****Left Bridge Rail****Concrete Railing**

Element Number	Element Name	Total Qty	CS1 Qty	CS2 Qty	CS3 Qty	CS4 Qty
331	Reinforced Concrete Bridge Railing	51	50	0	1	0 Feet

Element Number	Defect Type	Defect Description	CS	CS Qty	Maint Qty
----------------	-------------	--------------------	----	--------	-----------

Structure Number: **880007**Inspection Date: **03/12/2020**

331 Delamination/Spall 8" X 6" X UP TO 3" SPALL, NORTHEAST CORNER, RAIL POST AT BENT 14. 3 1 1 Feet

General Comments**Span 15 Right Bridge Rail****Concrete Railing**

Element Number	Element Name	Total Qty	CS1 Qty	CS2 Qty	CS3 Qty	CS4 Qty
331	Reinforced Concrete Bridge Railing	51	49	0	2	0 Feet

Element Number	Defect Type	Defect Description	CS	CS Qty	Maint Qty
331	Delamination/Spall	(2) UP TO 6" X 4" X 3" SPALLS, WITH EXPOSED REINFORCING, AT RANDOM THROUGHOUT TOP OF RAIL POSTS.	3	2	2 Feet

General Comments**Span 15 Beam 1****Prestressed Concrete Girder**

Element Number	Element Name		Total Qty	CS1 Qty	CS2 Qty	CS3 Qty	CS4 Qty
109	Prestressed Concrete Open Girder/Beam		50	48	1	1	0 Feet

Element Number	Defect Type	Defect Description	CS	CS Qty	Maint Qty
109	Delamination/Spall	16" LONG, 12" TALL, AND 3" DEEP SPALL WITH 2 CABLES EXPOSED AT BENT 15.	3	2	2 Feet
109	Efflorescence/Rust Staining	2" X 4" AREA OF RUST STAINING, SOUTH FACE, 10' FROM BENT 15.	3	1	1 Feet

General Comments**Span 15 Near Bearing****Fixed Bearing**

Element Number	Element Name	Total Qty	CS1 Qty	CS2 Qty	CS3 Qty	CS4 Qty
313	Fixed Bearing	1	0	0	1	0 Each
515	Steel Protective Coating	1	0	0	0	1 Square Feet

Element Number	Defect Type	Defect Description	CS	CS Qty	Maint Qty
313	Corrosion	CORROSION WITH LESS THAN 1/16" LOSS. (2" REMAINING).	3	1	1 Each
515	Effectiveness (Steel Protective Coatings)	BEARING RUSTING.	4	1	1 Square Feet

General Comments**Span 15 Far Bearing****Movable Bearing**

Element Number	Element Name	Total Qty	CS1 Qty	CS2 Qty	CS3 Qty	CS4 Qty
311	Movable Bearing	1	0	0	1	0 Each
515	Steel Protective Coating	1	0	0	0	1 Square Feet

Element Number	Defect Type	Defect Description	CS	CS Qty	Maint Qty
----------------	-------------	--------------------	----	--------	-----------

Structure Number: **880007**Inspection Date: **03/12/2020**

311	Corrosion	CORROSION WITH LESS THAN 1/16" LOSS. (2" REMAINING).	3	1	1	Each
515	Effectiveness (Steel Protective Coatings)	BEARING RUSTING.	4	1	1	Square Feet

General Comments**Span 15****Beam 2****Prestressed Concrete Girder**

Element Number	Element Name	Total Qty	CS1 Qty	CS2 Qty	CS3 Qty	CS4 Qty
109	Prestressed Concrete Open Girder/Beam	50	41	9	0	0 Feet

Element Number	Defect Type	Defect Description	CS	CS Qty	Maint Qty
109	Patched Area	(2) UP TO 30" X UP TO 12" X 12" CORNER PATCHED AREAS, NORTH AND SOUTH FACES, AT BENT 14.	2	5	Feet
109	Patched Area	36" X 12" X 12" CORNER PATCHED AREA, NORTH FACE, AT MID SPAN.	2	3	Feet
109	Patched Area	6" X 18" PATCHED AREA, NORTH FACE, AT BENT 15.	2	1	Feet

General Comments**Span 15****Near Bearing****Fixed Bearing**

Element Number	Element Name	Total Qty	CS1 Qty	CS2 Qty	CS3 Qty	CS4 Qty
313	Fixed Bearing	1	0	0	1	0 Each
515	Steel Protective Coating	1	0	0	0	1 Square Feet

Element Number	Defect Type	Defect Description	CS	CS Qty	Maint Qty
313	Corrosion	CORROSION WITH LESS THAN 1/16" LOSS. (2" REMAINING).	3	1	1 Each
515	Effectiveness (Steel Protective Coatings)	BEARING RUSTING.	4	1	1 Square Feet

General Comments**Span 15****Far Bearing****Movable Bearing**

Element Number	Element Name	Total Qty	CS1 Qty	CS2 Qty	CS3 Qty	CS4 Qty
311	Movable Bearing	1	0	0	1	0 Each
515	Steel Protective Coating	1	0	0	0	1 Square Feet

Element Number	Defect Type	Defect Description	CS	CS Qty	Maint Qty
311	Corrosion	CORROSION WITH LESS THAN 1/16" LOSS. (2" REMAINING).	3	1	1 Each
515	Effectiveness (Steel Protective Coatings)	RUST SCALE, BEARING ASSEMBLY.	4	1	1 Square Feet

General Comments

Span 15**Beam 3****Prestressed Concrete Girder**

Element Number	Element Name	Total Qty	CS1 Qty	CS2 Qty	CS3 Qty	CS4 Qty	
109	Prestressed Concrete Open Girder/Beam	50	45	5	0	0	Feet

Element Number	Defect Type	Defect Description	CS	CS Qty	Maint Qty	
109	Patched Area	3' X 18" PATCHED AREA, BOTTOM FACE, EXTENDING UP TO 6" ONTO NORTH AND SOUTH FACES, AT BENT 14.	2	3		Feet
109	Patched Area	(2) UP TO 12" X 18" PATCHED AREAS, NORTH AND SOUTH FACES, AT BENT 15.	2	2		Feet
109	Patched Area	18" X 12" X 12" CORNER PATCHED AREA, END DIAPHRAGM, BETWEEN BEAMS 3 AND 4, EAST FACE, AT BENT 14.	2			Feet

General Comments

Span 15**Near Bearing****Fixed Bearing**

Element Number	Element Name	Total Qty	CS1 Qty	CS2 Qty	CS3 Qty	CS4 Qty	
313	Fixed Bearing	1	0	0	1	0	Each
515	Steel Protective Coating	1	0	0	0	1	Square Feet

Element Number	Defect Type	Defect Description	CS	CS Qty	Maint Qty	
313	Corrosion	CORROSION WITH LESS THAN 1/16" LOSS. (2" REMAINING).	3	1	1	Each
515	Effectiveness (Steel Protective Coatings)	RUST SCALE, BEARING ASSEMBLY.	4	1	1	Square Feet

General Comments

Span 15**Far Bearing****Movable Bearing**

Element Number	Element Name	Total Qty	CS1 Qty	CS2 Qty	CS3 Qty	CS4 Qty	
311	Movable Bearing	1	0	0	1	0	Each
515	Steel Protective Coating	1	0	0	0	1	Square Feet

Element Number	Defect Type	Defect Description	CS	CS Qty	Maint Qty	
311	Corrosion	CORROSION WITH LESS THAN 1/16" LOSS. (2" REMAINING).	3	1	1	Each
515	Effectiveness (Steel Protective Coatings)	BEARING RUSTING.	4	1	1	Square Feet

General Comments

Span 15**Beam 4****Prestressed Concrete Girder**

Element Number	Element Name	Total Qty	CS1 Qty	CS2 Qty	CS3 Qty	CS4 Qty	
109	Prestressed Concrete Open Girder/Beam	50	49	1	0	0	Feet

Element Number	Defect Type	Defect Description	CS	CS Qty	Maint Qty	
109	Patched Area	12" X 12" PATCHED AREA, NORTH FACE, AT BENT 15.	2	1		Feet

General Comments

Span 15 Near Bearing**Fixed Bearing**

Element Number	Element Name	Total Qty	CS1 Qty	CS2 Qty	CS3 Qty	CS4 Qty
313	Fixed Bearing	1	0	0	1	0 Each
515	Steel Protective Coating	1	0	0	0	1 Square Feet

Element Number	Defect Type	Defect Description	CS	CS Qty	Maint Qty
313	Corrosion	CORROSION WITH LESS THAN 1/16" LOSS. (2" REMAINING).	3	1	1 Each
515	Effectiveness (Steel Protective Coatings)	BEARING RUSTING.	4	1	1 Square Feet

General Comments**Span 15 Far Bearing****Movable Bearing**

Element Number	Element Name	Total Qty	CS1 Qty	CS2 Qty	CS3 Qty	CS4 Qty
311	Movable Bearing	1	0	0	1	0 Each
515	Steel Protective Coating	1	0	0	0	1 Square Feet

Element Number	Defect Type	Defect Description	CS	CS Qty	Maint Qty
311	Corrosion	CORROSION WITH LESS THAN 1/16" LOSS. (2" REMAINING).	3	1	1 Each
515	Effectiveness (Steel Protective Coatings)	RUST SCALE, BEARING ASSEMBLY.	4	1	1 Square Feet

General Comments**Span 16 Left Bridge Rail****Concrete Railing**

Element Number	Element Name	Total Qty	CS1 Qty	CS2 Qty	CS3 Qty	CS4 Qty
331	Reinforced Concrete Bridge Railing	51	50	0	1	0 Feet

Element Number	Defect Type	Defect Description	CS	CS Qty	Maint Qty
331	Delamination/Spall	10" X 3" X UP TO 3" SPALL, NORTHWEST CORNER, 6TH RAIL POST FROM BENT 15.	3	1	1 Feet

General Comments**Span 16 Beam 1****Prestressed Concrete Girder**

Element Number	Element Name	Total Qty	CS1 Qty	CS2 Qty	CS3 Qty	CS4 Qty
109	Prestressed Concrete Open Girder/Beam	50	48	2	0	0 Feet

Element Number	Defect Type	Defect Description	CS	CS Qty	Maint Qty
109	Patched Area	(2) UP TO 18" X 12" PATCHED AREAS, NORTH AND SOUTH FACES, AT BENT 15.	2	2	Feet

General Comments

Span 16**Near Bearing****Fixed Bearing**

Element Number	Element Name	Total Qty	CS1 Qty	CS2 Qty	CS3 Qty	CS4 Qty	
313	Fixed Bearing	1	0	0	1	0	Each
515	Steel Protective Coating	1	0	0	0	1	Square Feet
Element Number	Defect Type	Defect Description	CS	CS Qty	Maint Qty		
313	Corrosion	CORROSION WITH LESS THAN 1/16" LOSS. (2" REMAINING).	3	1	1	Each	
515	Effectiveness (Steel Protective Coatings)	BEARING RUSTING.	4	1	1	Square Feet	
General Comments							

Span 16**Far Bearing****Movable Bearing**

Element Number	Element Name	Total Qty	CS1 Qty	CS2 Qty	CS3 Qty	CS4 Qty	
311	Movable Bearing	1	0	0	1	0	Each
515	Steel Protective Coating	1	0	0	0	1	Square Feet
Element Number	Defect Type	Defect Description	CS	CS Qty	Maint Qty		
311	Corrosion	CORROSION WITH LESS THAN 1/16" LOSS. (2" REMAINING).	3	1	1	Each	
515	Effectiveness (Steel Protective Coatings)	RUST SCALE, BEARING ASSEMBLY.	4	1	1	Square Feet	
General Comments							

Span 16**Beam 2****Prestressed Concrete Girder**

Element Number	Element Name	Total Qty	CS1 Qty	CS2 Qty	CS3 Qty	CS4 Qty	
109	Prestressed Concrete Open Girder/Beam	50	48	1	1	0	Feet
Element Number	Defect Type	Defect Description	CS	CS Qty	Maint Qty		
109	Delamination/Spall	3" X 3" X 2" SPALL, ADJACENT TO A 3" X 3" DELAMINATION, SOUTH FACE, AT BENT 16.	3	1	1	Feet	
109	Patched Area	12" X 18" PATCHED AREA, NORTH FACE, AT BENT 15.	2	1		Feet	
General Comments							

Span 16**Near Bearing****Fixed Bearing**

Element Number	Element Name	Total Qty	CS1 Qty	CS2 Qty	CS3 Qty	CS4 Qty	
313	Fixed Bearing	1	0	0	1	0	Each
515	Steel Protective Coating	1	0	0	0	1	Square Feet
Element Number	Defect Type	Defect Description	CS	CS Qty	Maint Qty		
313	Corrosion	CORROSION WITH LESS THAN 1/16" LOSS. (2" REMAINING).	3	1	1	Each	
515	Effectiveness (Steel Protective Coatings)	BEARING RUSTING.	4	1	1	Square Feet	

General Comments**Span 16 Far Bearing****Movable Bearing**

Element Number	Element Name	Total Qty	CS1 Qty	CS2 Qty	CS3 Qty	CS4 Qty
311	Movable Bearing	1	0	0	1	0 Each
515	Steel Protective Coating	1	0	0	0	1 Square Feet

Element Number	Defect Type	Defect Description	CS	CS Qty	Maint Qty
311	Corrosion	RUST SCALE, BEARING ASSEMBLY.	3	1	1 Each
515	Effectiveness (Steel Protective Coatings)	BEARING RUSTING.	4	1	1 Square Feet

General Comments**Span 16 Beam 3****Prestressed Concrete Girder**

Element Number	Element Name	Total Qty	CS1 Qty	CS2 Qty	CS3 Qty	CS4 Qty
109	Prestressed Concrete Open Girder/Beam	50	48	2	0	0 Feet

Element Number	Defect Type	Defect Description	CS	CS Qty	Maint Qty
109	Patched Area	12" X 12" PATCHED AREA ON NORTH FACE AT BENT 16.	2	1	Feet
109	Patched Area	(2) UP TO 18" X 12" PATCHED AREAS, NORTH AND SOUTH FACES, AT BENT 15.	2	1	Feet

General Comments**Span 16 Near Bearing****Fixed Bearing**

Element Number	Element Name	Total Qty	CS1 Qty	CS2 Qty	CS3 Qty	CS4 Qty
313	Fixed Bearing	1	0	0	1	0 Each
515	Steel Protective Coating	1	0	0	0	1 Square Feet

Element Number	Defect Type	Defect Description	CS	CS Qty	Maint Qty
313	Corrosion	CORROSION WITH LESS THAN 1/16" LOSS. (2" REMAINING).	3	1	1 Each
515	Effectiveness (Steel Protective Coatings)	BEARING RUSTING.	4	1	1 Square Feet

General Comments**Span 16 Far Bearing****Movable Bearing**

Element Number	Element Name	Total Qty	CS1 Qty	CS2 Qty	CS3 Qty	CS4 Qty
311	Movable Bearing	1	0	0	1	0 Each
515	Steel Protective Coating	1	0	0	0	1 Square Feet

Element Number	Defect Type	Defect Description	CS	CS Qty	Maint Qty
311	Corrosion	CORROSION WITH LESS THAN 1/16" LOSS. (2" REMAINING).	3	1	1 Each

Structure Number: **880007**Inspection Date: **03/12/2020**

515	Effectiveness (Steel Protective Coatings)	BEARING RUSTING.	4	1	1 Square Feet
------------	---	------------------	---	---	---------------

General Comments**Span 16 Beam 4****Prestressed Concrete Girder**

Element Number	Element Name	Total Qty	CS1 Qty	CS2 Qty	CS3 Qty	CS4 Qty
109	Prestressed Concrete Open Girder/Beam	50	48	2	0	0 Feet

Element Number	Defect Type	Defect Description	CS	CS Qty	Maint Qty
109	Patched Area	12" X 12" PATCHED AREA, SOUTH FACE, AT BENT 15.	2	1	Feet
109	Patched Area	16" TALL X 12" LONG PATCHED AREA AT BENT 16 ON EXTERIOR SIDE.	2	1	Feet

General Comments**Span 16 Near Bearing****Fixed Bearing**

Element Number	Element Name	Total Qty	CS1 Qty	CS2 Qty	CS3 Qty	CS4 Qty
313	Fixed Bearing	1	0	0	1	0 Each
515	Steel Protective Coating	1	0	0	0	1 Square Feet

Element Number	Defect Type	Defect Description	CS	CS Qty	Maint Qty
313	Corrosion	CORROSION WITH LESS THAN 1/16" LOSS. (2" REMAINING).	3	1	1 Each
515	Effectiveness (Steel Protective Coatings)	RUST SCALE, BEARING ASSEMBLY.	4	1	1 Square Feet

General Comments**Span 16 Far Bearing****Movable Bearing**

Element Number	Element Name	Total Qty	CS1 Qty	CS2 Qty	CS3 Qty	CS4 Qty
311	Movable Bearing	1	0	0	1	0 Each
515	Steel Protective Coating	1	0	0	0	1 Square Feet

Element Number	Defect Type	Defect Description	CS	CS Qty	Maint Qty
311	Corrosion	CORROSION WITH LESS THAN 1/16" LOSS. (2" REMAINING).	3	1	1 Each
515	Effectiveness (Steel Protective Coatings)	RUST SCALE, BEARING ASSEMBLY.	4	1	1 Square Feet

General Comments**Span 17 Beam 1****Prestressed Concrete Girder**

Element Number	Element Name	Total Qty	CS1 Qty	CS2 Qty	CS3 Qty	CS4 Qty
109	Prestressed Concrete Open Girder/Beam	50	49	1	0	0 Feet

Element Number	Defect Type	Defect Description	CS	CS Qty	Maint Qty
----------------	-------------	--------------------	----	--------	-----------

109 Patched Area 12" X 12" PATCHED AREA ON SOUTH FACE AT BENT 16. 2 1 Feet

General Comments**Span 17 Near Bearing****Fixed Bearing**

Element Number	Element Name	Total Qty	CS1 Qty	CS2 Qty	CS3 Qty	CS4 Qty	
313	Fixed Bearing	1	0	1	0	0	Each
515	Steel Protective Coating	1	0	0	0	1	Square Feet
Element Number	Defect Type	Defect Description	CS	CS Qty	Maint Qty		
313	Corrosion	CORROSION WITH LESS THAN 1/16" LOSS. (2" REMAINING).	2	1			Each
515	Effectiveness (Steel Protective Coatings)	BEARING RUSTING.	4	1	1		Square Feet
General Comments							

Span 17 Far Bearing**Movable Bearing**

Element Number	Element Name	Total Qty	CS1 Qty	CS2 Qty	CS3 Qty	CS4 Qty	
311	Movable Bearing	1	0	0	1	0	Each
515	Steel Protective Coating	1	0	0	0	1	Square Feet
Element Number	Defect Type	Defect Description	CS	CS Qty	Maint Qty		
311	Corrosion	CORROSION WITH LESS THAN 1/16" LOSS. (2" REMAINING).	3	1	1		Each
515	Effectiveness (Steel Protective Coatings)	BEARING RUSTING.	4	1	1		Square Feet
General Comments							

Span 17 Beam 2**Prestressed Concrete Girder**

Element Number	Element Name	Total Qty	CS1 Qty	CS2 Qty	CS3 Qty	CS4 Qty	
109	Prestressed Concrete Open Girder/Beam	50	47	3	0	0	Feet
Element Number	Defect Type	Defect Description	CS	CS Qty	Maint Qty		
109	Patched Area	(2) UP TO 12" X 12" PATCHED AREAS, NORTH AND SOUTH FACES, AT BENT 17.	2	2			Feet
109	Patched Area	12" X 12" PATCHED AREA, NORTH FACE, AT BENT 16.	2	1			Feet
General Comments							

Span 17 Near Bearing**Fixed Bearing**

Element Number	Element Name	Total Qty	CS1 Qty	CS2 Qty	CS3 Qty	CS4 Qty	
313	Fixed Bearing	1	0	0	1	0	Each
515	Steel Protective Coating	1	0	0	0	1	Square Feet
Element Number	Defect Type	Defect Description	CS	CS Qty	Maint Qty		

Structure Number: **880007**Inspection Date: **03/12/2020**

313	Corrosion	CORROSION WITH LESS THAN 1/16" LOSS. (2" REMAINING).	3	1	1	Each
515	Effectiveness (Steel Protective Coatings)	BEARING RUSTING.	4	1	1	Square Feet

General Comments**Span 17 Far Bearing****Movable Bearing**

Element Number	Element Name	Total Qty	CS1 Qty	CS2 Qty	CS3 Qty	CS4 Qty
311	Movable Bearing	1	0	0	1	0 Each
515	Steel Protective Coating	1	0	0	0	1 Square Feet

Element Number	Defect Type	Defect Description	CS	CS Qty	Maint Qty
311	Corrosion	CORROSION WITH LESS THAN 1/16" LOSS. (2" REMAINING).	3	1	1 Each
515	Effectiveness (Steel Protective Coatings)	BEARING RUSTING.	4	1	1 Square Feet

General Comments**Span 17 Beam 3****Prestressed Concrete Girder**

Element Number	Element Name	Total Qty	CS1 Qty	CS2 Qty	CS3 Qty	CS4 Qty
109	Prestressed Concrete Open Girder/Beam	50	44	5	1	0 Feet

Element Number	Defect Type	Defect Description	CS	CS Qty	Maint Qty
109	Patched Area	12" X 12" FAILED PATCHED AREA, NORTH FACE, AT BENT 17.	3	1	1 Feet
109	Patched Area	60" X 12" X 12" CORNER PATCHED AREA, NORTH FACE, AT BENT 16.	2	5	Feet

General Comments**Span 17 Near Bearing****Fixed Bearing**

Element Number	Element Name	Total Qty	CS1 Qty	CS2 Qty	CS3 Qty	CS4 Qty
313	Fixed Bearing	1	0	0	1	0 Each
515	Steel Protective Coating	1	0	0	0	1 Square Feet

Element Number	Defect Type	Defect Description	CS	CS Qty	Maint Qty
313	Corrosion	CORROSION WITH LESS THAN 1/16" LOSS. (2" REMAINING).	3	1	1 Each
515	Effectiveness (Steel Protective Coatings)	RUST SCALE, BEARING ASSEMBLY.	4	1	1 Square Feet

General Comments

Span 17 Far Bearing**Movable Bearing**

Element Number	Element Name	Total Qty	CS1 Qty	CS2 Qty	CS3 Qty	CS4 Qty	
311	Movable Bearing	1	0	0	1	0	Each
515	Steel Protective Coating	1	0	0	0	1	Square Feet

Element Number	Defect Type	Defect Description	CS	CS Qty	Maint Qty	
311	Corrosion	CORROSION WITH LESS THAN 1/16" LOSS. (2" REMAINING).	3	1	1	Each
515	Effectiveness (Steel Protective Coatings)	RUST SCALE, BEARING ASSEMBLY.	4	1	1	Square Feet

General Comments

Span 17 Beam 4**Prestressed Concrete Girder**

Element Number	Element Name	Total Qty	CS1 Qty	CS2 Qty	CS3 Qty	CS4 Qty	
109	Prestressed Concrete Open Girder/Beam	50	37	13	0	0	Feet

Element Number	Defect Type	Defect Description	CS	CS Qty	Maint Qty	
109	Patched Area	60" X 12" X 12" CORNER PATCHED AREA, BOTTOM OF NORTH FACE, AT MID SPAN.	2	5		Feet
109	Patched Area	(2) UP TO 48" X 12" PATCHED AREAS, NORTH AND SOUTH FACES, AT BENT 16.	2	8		Feet

General Comments

Span 17 Near Bearing**Fixed Bearing**

Element Number	Element Name	Total Qty	CS1 Qty	CS2 Qty	CS3 Qty	CS4 Qty	
313	Fixed Bearing	1	0	0	1	0	Each
515	Steel Protective Coating	1	0	0	0	1	Square Feet

Element Number	Defect Type	Defect Description	CS	CS Qty	Maint Qty	
313	Corrosion	CORROSION WITH LESS THAN 1/16" LOSS. (2" REMAINING).	3	1	1	Each
515	Effectiveness (Steel Protective Coatings)	RUST SCALE, BEARING ASSEMBLY.	4	1	1	Square Feet

General Comments

Span 17 Far Bearing**Movable Bearing**

Element Number	Element Name	Total Qty	CS1 Qty	CS2 Qty	CS3 Qty	CS4 Qty	
311	Movable Bearing	1	0	0	1	0	Each
515	Steel Protective Coating	1	0	0	0	1	Square Feet

Element Number	Defect Type	Defect Description	CS	CS Qty	Maint Qty	
311	Corrosion	CORROSION WITH LESS THAN 1/16" LOSS. (2" REMAINING).	3	1	1	Each
515	Effectiveness (Steel Protective Coatings)	RUST SCALE, BEARING ASSEMBLY.	4	1	1	Square Feet

General Comments**Span 18 Left Bridge Rail****Concrete Railing**

Element Number	Element Name	Total Qty	CS1 Qty	CS2 Qty	CS3 Qty	CS4 Qty
331	Reinforced Concrete Bridge Railing	51	50	1	0	0 Feet

Element Number	Defect Type	Defect Description	CS	CS Qty	Maint Qty
331	Delamination/Spall	2 1/2" X 4" X 1 1/2" SPALL ON TOP FACE LOCATED FIRST POST AT BENT 17	2	1	1 Feet

General Comments**Span 18 Right Bridge Rail****Concrete Railing**

Element Number	Element Name	Total Qty	CS1 Qty	CS2 Qty	CS3 Qty	CS4 Qty
331	Reinforced Concrete Bridge Railing	51	50	0	1	0 Feet

Element Number	Defect Type	Defect Description	CS	CS Qty	Maint Qty
331	Delamination/Spall	8" X 10" X UP TO 12" SPALL, SOUTHWEST CORNER, 7TH RAIL POST FROM BENT 17.	3	1	1 Feet

General Comments**Span 18 Beam 1****Prestressed Concrete Girder**

Element Number	Element Name		Total Qty	CS1 Qty	CS2 Qty	CS3 Qty	CS4 Qty
109	Prestressed Concrete Open Girder/Beam		50	48	2	0	0 Feet

Element Number	Defect Type	Defect Description	CS	CS Qty	Maint Qty
109	Patched Area	12" X 12" PATCHED AREA, NORTH FACE, AT BENT 18.	2	1	Feet
109	Patched Area	(2) 12" X 12" PATCHED AREAS ON NORTH AND SOUTH FACES AT BENT 17.	2	1	Feet

General Comments**Span 18 Near Bearing****Fixed Bearing**

Element Number	Element Name	Total Qty	CS1 Qty	CS2 Qty	CS3 Qty	CS4 Qty
313	Fixed Bearing	1	0	0	1	0 Each
515	Steel Protective Coating	1	0	0	0	1 Square Feet

Element Number	Defect Type	Defect Description	CS	CS Qty	Maint Qty
313	Corrosion	CORROSION WITH LESS THAN 1/16" LOSS. (2" REMAINING).	3	1	1 Each
515	Effectiveness (Steel Protective Coatings)	BEARING RUSTING.	4	1	1 Square Feet

General Comments

Span 18**Far Bearing****Movable Bearing**

Element Number	Element Name	Total Qty	CS1 Qty	CS2 Qty	CS3 Qty	CS4 Qty	
311	Movable Bearing	1	0	0	1	0	Each
515	Steel Protective Coating	1	0	0	0	1	Square Feet

Element Number	Defect Type	Defect Description	CS	CS Qty	Maint Qty	
311	Corrosion	CORROSION WITH LESS THAN 1/16" LOSS. (2" REMAINING).	3	1	1	Each
515	Effectiveness (Steel Protective Coatings)	RUST SCALE, BEARING ASSEMBLY.	4	1	1	Square Feet

General Comments

Span 18**Beam 2****Prestressed Concrete Girder**

Element Number	Element Name	Total Qty	CS1 Qty	CS2 Qty	CS3 Qty	CS4 Qty	
109	Prestressed Concrete Open Girder/Beam	50	47	3	0	0	Feet

Element Number	Defect Type	Defect Description	CS	CS Qty	Maint Qty	
109	Patched Area	12" X 12" PATCHED AREA, NORTH FACE, AT BENT 17.	2	1		Feet
109	Patched Area	24" X 12" X 12" CORNER PATCHED AREA, END DIAPHRAGM, BETWEEN BEAMS 1 AND 2, EAST FACE, AT BENT 17.	2			Feet
109	Patched Area	18" X 12" PATCHED AREA, NORTH FACE, AT BENT 18.	2	2		Feet

General Comments

Span 18**Near Bearing****Fixed Bearing**

Element Number	Element Name	Total Qty	CS1 Qty	CS2 Qty	CS3 Qty	CS4 Qty	
313	Fixed Bearing	1	0	0	1	0	Each
515	Steel Protective Coating	1	0	0	0	1	Square Feet

Element Number	Defect Type	Defect Description	CS	CS Qty	Maint Qty	
313	Corrosion	CORROSION WITH LESS THAN 1/16" LOSS. (2" REMAINING).	3	1	1	Each
515	Effectiveness (Steel Protective Coatings)	RUST SCALE, BEARING ASSEMBLY.	4	1	1	Square Feet

General Comments

Span 18**Far Bearing****Movable Bearing**

Element Number	Element Name	Total Qty	CS1 Qty	CS2 Qty	CS3 Qty	CS4 Qty	
311	Movable Bearing	1	0	0	1	0	Each
515	Steel Protective Coating	1	0	0	0	1	Square Feet

Element Number	Defect Type	Defect Description	CS	CS Qty	Maint Qty	
311	Corrosion	CORROSION WITH LESS THAN 1/16" LOSS. (2" REMAINING).	3	1	1	Each

Structure Number: **880007**Inspection Date: **03/12/2020**

515 Effectiveness (Steel Protective Coatings) RUST SCALE, BEARING ASSEMBLY. 4 1 1 Square Feet

General Comments**Span 18 Beam 3****Prestressed Concrete Girder**

Element Number	Element Name	Total Qty	CS1 Qty	CS2 Qty	CS3 Qty	CS4 Qty
109	Prestressed Concrete Open Girder/Beam	50	49	1	0	0 Feet

Element Number	Defect Type	Defect Description	CS	CS Qty	Maint Qty
109	Cracking (PSC)	6" X UP TO 0.009" VERTICAL CRACK, NORTH FACE, AT BENT 18.	2	1	1 Feet

General Comments**Span 18 Near Bearing****Fixed Bearing**

Element Number	Element Name	Total Qty	CS1 Qty	CS2 Qty	CS3 Qty	CS4 Qty
313	Fixed Bearing	1	0	0	1	0 Each
515	Steel Protective Coating	1	0	0	0	1 Square Feet

Element Number	Defect Type	Defect Description	CS	CS Qty	Maint Qty
313	Corrosion	CORROSION WITH LESS THAN 1/16" LOSS. (2" REMAINING).	3	1	1 Each
515	Effectiveness (Steel Protective Coatings)	BEARING RUSTING.	4	1	1 Square Feet

General Comments**Span 18 Far Bearing****Movable Bearing**

Element Number	Element Name	Total Qty	CS1 Qty	CS2 Qty	CS3 Qty	CS4 Qty
311	Movable Bearing	1	0	0	1	0 Each
515	Steel Protective Coating	1	0	0	0	1 Square Feet

Element Number	Defect Type	Defect Description	CS	CS Qty	Maint Qty
311	Corrosion	CORROSION WITH LESS THAN 1/16" LOSS. (2" REMAINING).	3	1	1 Each
515	Effectiveness (Steel Protective Coatings)	RUST SCALE, BEARING ASSEMBLY.	4	1	1 Square Feet

General Comments**Span 18 Near Bearing****Fixed Bearing**

Element Number	Element Name	Total Qty	CS1 Qty	CS2 Qty	CS3 Qty	CS4 Qty
313	Fixed Bearing	1	0	0	1	0 Each
515	Steel Protective Coating	1	0	0	0	1 Square Feet

Element Number	Defect Type	Defect Description	CS	CS Qty	Maint Qty
----------------	-------------	--------------------	----	--------	-----------

Structure Number: **880007**Inspection Date: **03/12/2020**

313	Corrosion	CORROSION WITH LESS THAN 1/16" LOSS. (2" REMAINING).	3	1	1	Each
515	Effectiveness (Steel Protective Coatings)	RUST SCALE, BEARING ASSEMBLY.	4	1	1	Square Feet
General Comments						

Span 18 Far Bearing**Movable Bearing**

Element Number	Element Name	Total Qty	CS1 Qty	CS2 Qty	CS3 Qty	CS4 Qty
311	Movable Bearing	1	0	0	1	0 Each
515	Steel Protective Coating	1	0	0	0	1 Square Feet

Element Number	Defect Type	Defect Description	CS	CS Qty	Maint Qty
311	Corrosion	CORROSION WITH LESS THAN 1/16" LOSS. (2" REMAINING).	3	1	1 Each
515	Effectiveness (Steel Protective Coatings)	RUST SCALE, BEARING ASSEMBLY.	4	1	1 Square Feet
General Comments					

Span 19 Beam 1**Prestressed Concrete Girder**

Element Number	Element Name	Total Qty	CS1 Qty	CS2 Qty	CS3 Qty	CS4 Qty
109	Prestressed Concrete Open Girder/Beam	50	49	0	1	0 Feet

Element Number	Defect Type	Defect Description	CS	CS Qty	Maint Qty
109	Delamination/Spall	12" X 12" PATCHED AREA ON NORTH FACE AT BENT 18.	3	1	1 Feet
General Comments					

Span 19 Near Bearing**Fixed Bearing**

Element Number	Element Name	Total Qty	CS1 Qty	CS2 Qty	CS3 Qty	CS4 Qty
313	Fixed Bearing	1	0	0	1	0 Each
515	Steel Protective Coating	1	0	0	0	1 Square Feet

Element Number	Defect Type	Defect Description	CS	CS Qty	Maint Qty
313	Corrosion	CORROSION WITH LESS THAN 1/16" LOSS. (2" REMAINING).	3	1	1 Each
515	Effectiveness (Steel Protective Coatings)	BEARING RUSTING.	4	1	1 Square Feet
General Comments					

Span 19 Far Bearing**Movable Bearing**

Element Number	Element Name	Total Qty	CS1 Qty	CS2 Qty	CS3 Qty	CS4 Qty	
311	Movable Bearing	1	0	0	1	0	Each
515	Steel Protective Coating	1	0	0	0	1	Square Feet

Element Number	Defect Type	Defect Description	CS	CS Qty	Maint Qty	
311	Corrosion	CORROSION WITH LESS THAN 1/16" LOSS. (2" REMAINING).	3	1	1	Each
515	Effectiveness (Steel Protective Coatings)	RUST SCALE, BEARING ASSEMBLY.	4	1	1	Square Feet

General Comments

Span 19 Beam 2**Prestressed Concrete Girder**

Element Number	Element Name	Total Qty	CS1 Qty	CS2 Qty	CS3 Qty	CS4 Qty	
109	Prestressed Concrete Open Girder/Beam	50	49	1	0	0	Feet

Element Number	Defect Type	Defect Description	CS	CS Qty	Maint Qty	
109	Patched Area	12" X 12" PATCHED AREA, NORTH FACE, AT BENT 18.	2	1		Feet

General Comments

Span 19 Near Bearing**Fixed Bearing**

Element Number	Element Name	Total Qty	CS1 Qty	CS2 Qty	CS3 Qty	CS4 Qty	
313	Fixed Bearing	1	0	0	1	0	Each
515	Steel Protective Coating	1	0	0	0	1	Square Feet

Element Number	Defect Type	Defect Description	CS	CS Qty	Maint Qty	
313	Corrosion	CORROSION WITH LESS THAN 1/16" LOSS. (2" REMAINING).	3	1	1	Each
515	Effectiveness (Steel Protective Coatings)	RUST SCALE, BEARING ASSEMBLY.	4	1	1	Square Feet

General Comments

Span 19 Far Bearing**Movable Bearing**

Element Number	Element Name	Total Qty	CS1 Qty	CS2 Qty	CS3 Qty	CS4 Qty	
311	Movable Bearing	1	0	0	1	0	Each
515	Steel Protective Coating	1	0	0	0	1	Square Feet

Element Number	Defect Type	Defect Description	CS	CS Qty	Maint Qty	
311	Corrosion	CORROSION WITH LESS THAN 1/16" LOSS. (2" REMAINING).	3	1	1	Each
515	Effectiveness (Steel Protective Coatings)	RUST SCALE, BEARING ASSEMBLY.	4	1	1	Square Feet

General Comments

Span 19 **Beam 3****Prestressed Concrete Girder**

Element Number	Element Name	Total Qty	CS1 Qty	CS2 Qty	CS3 Qty	CS4 Qty
109	Prestressed Concrete Open Girder/Beam	50	48	0	2	0 Feet

Element Number	Defect Type	Defect Description	CS	CS Qty	Maint Qty
109	Delamination/Spall	12" X 2" X 3" CORNER SPALL ADJACENT TO A 12" X 8" DELAMINATION, BOTTOM FACE, AT BENT 19.	3	2	2 Feet

General Comments

Span 19 **Near Bearing****Fixed Bearing**

Element Number	Element Name	Total Qty	CS1 Qty	CS2 Qty	CS3 Qty	CS4 Qty
313	Fixed Bearing	1	0	0	1	0 Each
515	Steel Protective Coating	1	0	0	0	1 Square Feet

Element Number	Defect Type	Defect Description	CS	CS Qty	Maint Qty
313	Corrosion	CORROSION WITH LESS THAN 1/16" LOSS. (2" REMAINING).	3	1	1 Each
515	Effectiveness (Steel Protective Coatings)	RUST SCALE, BEARING ASSEMBLY.	4	1	1 Square Feet

General Comments

Span 19 **Far Bearing****Movable Bearing**

Element Number	Element Name	Total Qty	CS1 Qty	CS2 Qty	CS3 Qty	CS4 Qty
311	Movable Bearing	1	0	0	1	0 Each
515	Steel Protective Coating	1	0	0	0	1 Square Feet

Element Number	Defect Type	Defect Description	CS	CS Qty	Maint Qty
311	Corrosion	CORROSION WITH LESS THAN 1/16" LOSS. (2" REMAINING).	3	1	1 Each
515	Effectiveness (Steel Protective Coatings)	RUST SCALE, BEARING ASSEMBLY.	4	1	1 Square Feet

General Comments

Span 19 **Beam 4****Prestressed Concrete Girder**

Element Number	Element Name	Total Qty	CS1 Qty	CS2 Qty	CS3 Qty	CS4 Qty
109	Prestressed Concrete Open Girder/Beam	50	49	1	0	0 Feet

Element Number	Defect Type	Defect Description	CS	CS Qty	Maint Qty
109	Patched Area	12" X 12" PATCHED AREA ON NORTH FACE AT BENT 19	2	1	Feet

General Comments

Span 19**Near Bearing****Fixed Bearing**

Element Number	Element Name	Total Qty	CS1 Qty	CS2 Qty	CS3 Qty	CS4 Qty	
313	Fixed Bearing	1	0	0	1	0	Each
515	Steel Protective Coating	1	0	0	0	1	Square Feet

Element Number	Defect Type	Defect Description	CS	CS Qty	Maint Qty	
313	Corrosion	CORROSION WITH LESS THAN 1/16" LOSS. (2" REMAINING).	3	1	1	Each
515	Effectiveness (Steel Protective Coatings)	BEARING RUSTING.	4	1	1	Square Feet

General Comments

Span 19**Far Bearing****Movable Bearing**

Element Number	Element Name	Total Qty	CS1 Qty	CS2 Qty	CS3 Qty	CS4 Qty	
311	Movable Bearing	1	0	0	1	0	Each
515	Steel Protective Coating	1	0	0	0	1	Square Feet

Element Number	Defect Type	Defect Description	CS	CS Qty	Maint Qty	
311	Corrosion	CORROSION WITH LESS THAN 1/16" LOSS. (2" REMAINING).	3	1	1	Each
515	Effectiveness (Steel Protective Coatings)	RUST SCALE, BEARING ASSEMBLY.	4	1	1	Square Feet

General Comments

Span 20**Right Bridge Rail****Concrete Railing**

Element Number	Element Name	Total Qty	CS1 Qty	CS2 Qty	CS3 Qty	CS4 Qty	
331	Reinforced Concrete Bridge Railing	51	50	1	0	0	Feet

Element Number	Defect Type	Defect Description	CS	CS Qty	Maint Qty	
331	Delamination/Spall	4" X 4" X UP TO 1" SPALL, NORTH CORNER, 2ND RAIL POST FROM BENT 19.	2	1	1	Feet

General Comments

Span 20**Beam 1****Prestressed Concrete Girder**

Element Number	Element Name	Total Qty	CS1 Qty	CS2 Qty	CS3 Qty	CS4 Qty	
109	Prestressed Concrete Open Girder/Beam	50	48	2	0	0	Feet

Element Number	Defect Type	Defect Description	CS	CS Qty	Maint Qty	
109	Patched Area	24" X 12" X 12" CORNER PATCHED AREA, SOUTH FACE, AT BENT 20.	2	2		Feet

General Comments

Span 20**Near Bearing****Fixed Bearing**

Element Number	Element Name	Total Qty	CS1 Qty	CS2 Qty	CS3 Qty	CS4 Qty	
313	Fixed Bearing	1	0	0	1	0	Each
515	Steel Protective Coating	1	0	0	0	1	Square Feet
Element Number	Defect Type	Defect Description	CS	CS Qty	Maint Qty		
313	Corrosion	CORROSION WITH LESS THAN 1/16" LOSS. (2" REMAINING).	3	1	1	Each	
515	Effectiveness (Steel Protective Coatings)	RUST SCALE, BEARING ASSEMBLY.	4	1	1	Square Feet	
General Comments							

Span 20**Far Bearing****Movable Bearing**

Element Number	Element Name	Total Qty	CS1 Qty	CS2 Qty	CS3 Qty	CS4 Qty	
311	Movable Bearing	1	0	0	1	0	Each
515	Steel Protective Coating	1	0	0	0	1	Square Feet
Element Number	Defect Type	Defect Description	CS	CS Qty	Maint Qty		
311	Corrosion	CORROSION WITH LESS THAN 1/16" LOSS. (2" REMAINING).	3	1	1	Each	
515	Effectiveness (Steel Protective Coatings)	BEARING RUSTING.	4	1	1	Square Feet	
General Comments							

Span 20**Beam 2****Prestressed Concrete Girder**

Element Number	Element Name	Total Qty	CS1 Qty	CS2 Qty	CS3 Qty	CS4 Qty	
109	Prestressed Concrete Open Girder/Beam	50	48	2	0	0	Feet
Element Number	Defect Type	Defect Description	CS	CS Qty	Maint Qty		
109	Patched Area	12" X 12" PATCHED AREA, NORTH FACE, AT BENT 19.	2	1		Feet	
109	Patched Area	5' X 12" PATCHED AREA ON BOTTOM FLANGE NORTH FACE AT BENT 20.	2	1		Feet	
General Comments							

Span 20**Near Bearing****Fixed Bearing**

Element Number	Element Name	Total Qty	CS1 Qty	CS2 Qty	CS3 Qty	CS4 Qty	
313	Fixed Bearing	1	0	0	1	0	Each
515	Steel Protective Coating	1	0	0	0	1	Square Feet
Element Number	Defect Type	Defect Description	CS	CS Qty	Maint Qty		
313	Corrosion	CORROSION WITH LESS THAN 1/16" LOSS. (2" REMAINING).	3	1	1	Each	
515	Effectiveness (Steel Protective Coatings)	RUST SCALE, BEARING ASSEMBLY.	4	1	1	Square Feet	

General Comments**Span 20 Far Bearing****Movable Bearing**

Element Number	Element Name	Total Qty	CS1 Qty	CS2 Qty	CS3 Qty	CS4 Qty
311	Movable Bearing	1	0	0	1	0 Each
515	Steel Protective Coating	1	0	0	0	1 Square Feet

Element Number	Defect Type	Defect Description	CS	CS Qty	Maint Qty
311	Corrosion	CORROSION WITH LESS THAN 1/16" LOSS. (2" REMAINING).	3	1	1 Each
515	Effectiveness (Steel Protective Coatings)	RUST SCALE, BEARING ASSEMBLY.	4	1	1 Square Feet

General Comments**Span 20 Beam 3****Prestressed Concrete Girder**

Element Number	Element Name	Total Qty	CS1 Qty	CS2 Qty	CS3 Qty	CS4 Qty
109	Prestressed Concrete Open Girder/Beam	50	45	5	0	0 Feet

Element Number	Defect Type	Defect Description	CS	CS Qty	Maint Qty
109	Patched Area	12" X 12" PATCHED AREA, NORTH FACE, AT BENT 19.	2	1	Feet
109	Patched Area	(2) UP TO 18" X 12" PATCHED AREAS, NORTH AND SOUTH FACES, AT BENT 20.	2	2	Feet
109	Patched Area	4' LONG X 12" TALL PATCHED AREA AT MIDPOINT OF SPAN.	2	2	Feet

General Comments**Span 20 Near Bearing****Fixed Bearing**

Element Number	Element Name	Total Qty	CS1 Qty	CS2 Qty	CS3 Qty	CS4 Qty
313	Fixed Bearing	1	0	0	1	0 Each
515	Steel Protective Coating	1	0	0	0	1 Square Feet

Element Number	Defect Type	Defect Description	CS	CS Qty	Maint Qty
313	Corrosion	CORROSION WITH LESS THAN 1/16" LOSS. (2" REMAINING).	3	1	1 Each
515	Effectiveness (Steel Protective Coatings)	RUST SCALE, BEARING ASSEMBLY.	4	1	1 Square Feet

General Comments**Span 20 Far Bearing****Movable Bearing**

Element Number	Element Name	Total Qty	CS1 Qty	CS2 Qty	CS3 Qty	CS4 Qty
311	Movable Bearing	1	0	1	0	0 Each
515	Steel Protective Coating	1	0	0	0	1 Square Feet

Element Number	Defect Type	Defect Description	CS	CS Qty	Maint Qty
----------------	-------------	--------------------	----	--------	-----------

Structure Number: **880007**Inspection Date: **03/12/2020**

311	Corrosion	CORROSION WITH LESS THAN 1/16" LOSS. (2" REMAINING).	2	1	Each
515	Effectiveness (Steel Protective Coatings)	RUST SCALE, BEARING ASSEMBLY.	4	1	1 Square Feet
General Comments					

Span 20**Beam 4****Prestressed Concrete Girder**

Element Number	Element Name	Total Qty	CS1 Qty	CS2 Qty	CS3 Qty	CS4 Qty
109	Prestressed Concrete Open Girder/Beam	50	48	2	0	0 Feet

Element Number	Defect Type	Defect Description	CS	CS Qty	Maint Qty
109	Patched Area	(2) UP TO 24" X 12" X 12" CORNER PATCHED AREAS, NORTH AND SOUTH FACES, AT BENT 20.	2	2	Feet
General Comments					

Span 20**Near Bearing****Fixed Bearing**

Element Number	Element Name	Total Qty	CS1 Qty	CS2 Qty	CS3 Qty	CS4 Qty
313	Fixed Bearing	1	0	0	1	0 Each
515	Steel Protective Coating	1	0	0	0	1 Square Feet

Element Number	Defect Type	Defect Description	CS	CS Qty	Maint Qty
313	Corrosion	CORROSION WITH LESS THAN 1/16" LOSS. (2" REMAINING).	3	1	1 Each
515	Effectiveness (Steel Protective Coatings)	RUST SCALE, BEARING ASSEMBLY.	4	1	1 Square Feet
General Comments					

Span 20**Far Bearing****Movable Bearing**

Element Number	Element Name	Total Qty	CS1 Qty	CS2 Qty	CS3 Qty	CS4 Qty
311	Movable Bearing	1	0	0	1	0 Each
515	Steel Protective Coating	1	0	0	0	1 Square Feet

Element Number	Defect Type	Defect Description	CS	CS Qty	Maint Qty
311	Corrosion	CORROSION WITH LESS THAN 1/16" LOSS. (2" REMAINING).	3	1	1 Each
515	Effectiveness (Steel Protective Coatings)	RUST SCALE, BEARING ASSEMBLY.	4	1	1 Square Feet
General Comments					

Span 21**Beam 1****Prestressed Concrete Girder**

Element Number	Element Name	Total Qty	CS1 Qty	CS2 Qty	CS3 Qty	CS4 Qty
109	Prestressed Concrete Open Girder/Beam	50	46	4	0	0 Feet

Element Number	Defect Type	Defect Description	CS	CS Qty	Maint Qty
----------------	-------------	--------------------	----	--------	-----------

Structure Number: **880007**Inspection Date: **03/12/2020**

109 Patched Area (2) UP TO 24" X 12" PATCHED AREAS, NORTH AND SOUTH FACES, AT BENT 20. 2 4 Feet

General Comments**Span 21 Near Bearing****Fixed Bearing**

Element Number	Element Name	Total Qty	CS1 Qty	CS2 Qty	CS3 Qty	CS4 Qty	
313	Fixed Bearing	1	0	0	1	0	Each
515	Steel Protective Coating	1	0	0	0	1	Square Feet

Element Number	Defect Type	Defect Description	CS	CS Qty	Maint Qty	
313	Corrosion	CORROSION WITH LESS THAN 1/16" LOSS. (2" REMAINING).	3	1	1	Each
515	Effectiveness (Steel Protective Coatings)	BEARING RUSTING.	4	1	1	Square Feet

General Comments**Span 21 Far Bearing****Movable Bearing**

Element Number	Element Name	Total Qty	CS1 Qty	CS2 Qty	CS3 Qty	CS4 Qty	
311	Movable Bearing	1	0	0	1	0	Each
515	Steel Protective Coating	1	0	0	0	1	Square Feet

Element Number	Defect Type	Defect Description	CS	CS Qty	Maint Qty	
311	Corrosion	CORROSION WITH LESS THAN 1/16" LOSS. (2" REMAINING).	3	1	1	Each
515	Effectiveness (Steel Protective Coatings)	RUST SCALE, BEARING ASSEMBLY.	4	1	1	Square Feet

General Comments**Span 21 Beam 2****Prestressed Concrete Girder**

Element Number	Element Name	Total Qty	CS1 Qty	CS2 Qty	CS3 Qty	CS4 Qty	
109	Prestressed Concrete Open Girder/Beam	50	45	5	0	0	Feet

Element Number	Defect Type	Defect Description	CS	CS Qty	Maint Qty	
109	Patched Area	5' X 12" PATCH ON BOTTOM FLANGE, NORTH FACE, AT BENT 20.	2	5		Feet

General Comments**Span 21 Near Bearing****Fixed Bearing**

Element Number	Element Name	Total Qty	CS1 Qty	CS2 Qty	CS3 Qty	CS4 Qty	
313	Fixed Bearing	1	0	0	1	0	Each
515	Steel Protective Coating	1	0	0	0	1	Square Feet

Element Number	Defect Type	Defect Description	CS	CS Qty	Maint Qty	
----------------	-------------	--------------------	----	--------	-----------	--

Inspection Date: **03/12/2020**

General Comments

Span 21 **Far Bearing**
Movable Bearing

General Comments

Span 21 **Beam 3**
Prestressed Concrete Girder

General Comments

Span 21	Near Bearing
Fixed Bearing	

General Comments

Span 21 Far Bearing**Movable Bearing**

Element Number	Element Name	Total Qty	CS1 Qty	CS2 Qty	CS3 Qty	CS4 Qty
311	Movable Bearing	1	0	0	1	0 Each
515	Steel Protective Coating	1	0	0	0	1 Square Feet

Element Number	Defect Type	Defect Description	CS	CS Qty	Maint Qty
311	Corrosion	CORROSION WITH LESS THAN 1/16" LOSS. (2" REMAINING).	3	1	1 Each
515	Effectiveness (Steel Protective Coatings)	BEARING RUSTING.	4	1	1 Square Feet

General Comments

Span 21 Beam 4**Prestressed Concrete Girder**

Element Number	Element Name	Total Qty	CS1 Qty	CS2 Qty	CS3 Qty	CS4 Qty
109	Prestressed Concrete Open Girder/Beam	50	46	4	0	0 Feet

Element Number	Defect Type	Defect Description	CS	CS Qty	Maint Qty
109	Exposed Prestressing	(PAR) 12" X 12" X 6" SPALL, WITH EXPOSED PRESTRESSING STRAND, NORTH FACE, AT BENT 21.	2	1	1 Feet
109	Patched Area	18" X 12" X 12" CORNER PATCHED AREA, SOUTH FACE, AT BENT 21.	2	1	Feet
109	Patched Area	24" X 12" PATCHED AREA, NORTH FACE, AT BENT 20.	2	2	Feet

General Comments

Span 21 Near Bearing**Fixed Bearing**

Element Number	Element Name	Total Qty	CS1 Qty	CS2 Qty	CS3 Qty	CS4 Qty
313	Fixed Bearing	1	0	0	1	0 Each
515	Steel Protective Coating	1	0	0	0	1 Square Feet

Element Number	Defect Type	Defect Description	CS	CS Qty	Maint Qty
313	Corrosion	CORROSION WITH LESS THAN 1/16" LOSS. (2" REMAINING).	3	1	1 Each
515	Effectiveness (Steel Protective Coatings)	BEARING RUSTING.	4	1	1 Square Feet

General Comments

Span 21 Far Bearing**Movable Bearing**

Element Number	Element Name	Total Qty	CS1 Qty	CS2 Qty	CS3 Qty	CS4 Qty
311	Movable Bearing	1	0	0	1	0 Each
515	Steel Protective Coating	1	0	0	0	1 Square Feet

Element Number	Defect Type	Defect Description	CS	CS Qty	Maint Qty
311	Corrosion	CORROSION WITH LESS THAN 1/16" LOSS. (2" REMAINING).	3	1	1 Each

Structure Number: **880007**Inspection Date: **03/12/2020**

515	Effectiveness (Steel Protective Coatings)	BEARING RUSTING.	4	1	1 Square Feet
------------	---	------------------	---	---	---------------

General Comments**Span 22 Beam 1****Prestressed Concrete Girder**

Element Number	Element Name	Total Qty	CS1 Qty	CS2 Qty	CS3 Qty	CS4 Qty
109	Prestressed Concrete Open Girder/Beam	50	48	2	0	0 Feet

Element Number	Defect Type	Defect Description	CS	CS Qty	Maint Qty
109	Patched Area	24" LONG X 8" TALL PATCHED AREA ON BOTTOM FACE AT BENT 21.	2	2	Feet

General Comments**Span 22 Near Bearing****Fixed Bearing**

Element Number	Element Name	Total Qty	CS1 Qty	CS2 Qty	CS3 Qty	CS4 Qty
313	Fixed Bearing	1	0	1	0	0 Each
515	Steel Protective Coating	1	0	0	0	1 Square Feet

Element Number	Defect Type	Defect Description	CS	CS Qty	Maint Qty
313	Corrosion	CORROSION WITH LESS THAN 1/16" LOSS. (2" REMAINING).	2	1	Each
515	Effectiveness (Steel Protective Coatings)	BEARING RUSTING.	4	1	1 Square Feet

General Comments**Span 22 Far Bearing****Movable Bearing**

Element Number	Element Name	Total Qty	CS1 Qty	CS2 Qty	CS3 Qty	CS4 Qty
311	Movable Bearing	1	0	1	0	0 Each
515	Steel Protective Coating	1	0	0	0	1 Square Feet

Element Number	Defect Type	Defect Description	CS	CS Qty	Maint Qty
311	Corrosion	CORROSION WITH LESS THAN 1/16" LOSS. (2" REMAINING).	2	1	Each
515	Effectiveness (Steel Protective Coatings)	RUST SCALE, BEARING ASSEMBLY.	4	1	1 Square Feet

General Comments**Span 22 Beam 2****Prestressed Concrete Girder**

Element Number	Element Name	Total Qty	CS1 Qty	CS2 Qty	CS3 Qty	CS4 Qty
109	Prestressed Concrete Open Girder/Beam	50	44	4	2	0 Feet

Element Number	Defect Type	Defect Description	CS	CS Qty	Maint Qty
109	Delamination/Spall	(2) UP TO 10" X 10" X 1" SPALLS, BOTTOM FACE, AT BENT 22.	3	2	2 Feet

Structure Number: **880007**Inspection Date: **03/12/2020**

109	Exposed Prestressing	(PAR) 6" X 6" X 3" SPALL, WITH EXPOSED PRESTRESSING STRAND, NORTH FACE, AT BENT 21.	2	1	1 Feet
109	Patched Area	48" X 12" X 12" CORNER PATCHED AREA, SOUTH FACE, AT BENT 21.	2	3	Feet
109	Patched Area	12" X 12" PATCHED AREA, NORTH FACE, AT BENT 22.	2		Feet

General Comments

Span 22 Near Bearing

Fixed Bearing

Element Number	Element Name	Total Qty	CS1 Qty	CS2 Qty	CS3 Qty	CS4 Qty
313	Fixed Bearing	1	0	0	1	0 Each
515	Steel Protective Coating	1	0	0	0	1 Square Feet

Element Number	Defect Type	Defect Description	CS	CS Qty	Maint Qty
313	Corrosion	CORROSION WITH LESS THAN 1/16" LOSS. (2" REMAINING).	3	1	1 Each
515	Effectiveness (Steel Protective Coatings)	RUST SCALE, BEARING ASSEMBLY.	4	1	1 Square Feet

General Comments

Span 22 Far Bearing

Movable Bearing

Element Number	Element Name	Total Qty	CS1 Qty	CS2 Qty	CS3 Qty	CS4 Qty
311	Movable Bearing	1	0	0	1	0 Each
515	Steel Protective Coating	1	0	0	0	1 Square Feet

Element Number	Defect Type	Defect Description	CS	CS Qty	Maint Qty
311	Corrosion	CORROSION WITH LESS THAN 1/16" LOSS. (2" REMAINING).	3	1	1 Each
515	Effectiveness (Steel Protective Coatings)	RUST SCALE, BEARING ASSEMBLY.	4	1	1 Square Feet

General Comments

Span 22 Near Bearing

Fixed Bearing

Element Number	Element Name	Total Qty	CS1 Qty	CS2 Qty	CS3 Qty	CS4 Qty
313	Fixed Bearing	1	0	0	1	0 Each
515	Steel Protective Coating	1	0	0	0	1 Square Feet

Element Number	Defect Type	Defect Description	CS	CS Qty	Maint Qty
313	Corrosion	CORROSION WITH LESS THAN 1/16" LOSS. (2" REMAINING).	3	1	1 Each
515	Effectiveness (Steel Protective Coatings)	RUST SCALE, BEARING ASSEMBLY.	4	1	1 Square Feet

General Comments

Span 22 Far Bearing**Movable Bearing**

Element Number	Element Name	Total Qty	CS1 Qty	CS2 Qty	CS3 Qty	CS4 Qty
311	Movable Bearing	1	0	0	1	0 Each
515	Steel Protective Coating	1	0	0	0	1 Square Feet

Element Number	Defect Type	Defect Description	CS	CS Qty	Maint Qty
311	Corrosion	CORROSION WITH LESS THAN 1/16" LOSS. (2" REMAINING).	3	1	1 Each
515	Effectiveness (Steel Protective Coatings)	RUST SCALE, BEARING ASSEMBLY.	4	1	1 Square Feet

General Comments

Span 22 Beam 4**Prestressed Concrete Girder**

Element Number	Element Name	Total Qty	CS1 Qty	CS2 Qty	CS3 Qty	CS4 Qty
109	Prestressed Concrete Open Girder/Beam	50	48	2	0	0 Feet

Element Number	Defect Type	Defect Description	CS	CS Qty	Maint Qty
109	Delamination/Spall	2" X 2" X 1/8" SPALL, WITH EXPOSED REINFORCING, NORTH FACE, 2' FROM BENT 22.	2	1	1 Feet
109	Patched Area	12" X 6" X 6" CORNER PATCHED AREA, NORTH FACE, AT BENT 21.	2	1	Feet

General Comments

Span 22 Near Bearing**Fixed Bearing**

Element Number	Element Name	Total Qty	CS1 Qty	CS2 Qty	CS3 Qty	CS4 Qty
313	Fixed Bearing	1	0	0	1	0 Each
515	Steel Protective Coating	1	0	0	0	1 Square Feet

Element Number	Defect Type	Defect Description	CS	CS Qty	Maint Qty
313	Corrosion	CORROSION WITH LESS THAN 1/16" LOSS. (2" REMAINING).	3	1	1 Each
515	Effectiveness (Steel Protective Coatings)	BEARING RUSTING.	4	1	1 Square Feet

General Comments

Span 22 Far Bearing**Movable Bearing**

Element Number	Element Name	Total Qty	CS1 Qty	CS2 Qty	CS3 Qty	CS4 Qty
311	Movable Bearing	1	0	1	0	0 Each
515	Steel Protective Coating	1	0	0	0	1 Square Feet

Element Number	Defect Type	Defect Description	CS	CS Qty	Maint Qty
311	Corrosion	CORROSION WITH LESS THAN 1/16" LOSS. (2" REMAINING).	2	1	Each
515	Effectiveness (Steel Protective Coatings)	RUST SCALE, BEARING ASSEMBLY.	4	1	1 Square Feet

General Comments**Span 23 Beam 1****Prestressed Concrete Girder**

Element Number	Element Name	Total Qty	CS1 Qty	CS2 Qty	CS3 Qty	CS4 Qty
109	Prestressed Concrete Open Girder/Beam	50	47	3	0	0 Feet

Element Number	Defect Type	Defect Description	CS	CS Qty	Maint Qty
109	Patched Area	12" X 12" PATCHED AREA, SOUTH FACE, AT BENT 23.	2	1	Feet
109	Patched Area	16" LONG X 10" TALL PATCHED AREA ON SOUTH FACE AT BENT 22.	2	2	Feet

General Comments**Span 23 Near Bearing****Fixed Bearing**

Element Number	Element Name	Total Qty	CS1 Qty	CS2 Qty	CS3 Qty	CS4 Qty
313	Fixed Bearing	1	0	0	1	0 Each
515	Steel Protective Coating	1	0	0	0	1 Square Feet

Element Number	Defect Type	Defect Description	CS	CS Qty	Maint Qty
313	Corrosion	CORROSION WITH LESS THAN 1/16" LOSS. (2" REMAINING).	3	1	1 Each
515	Effectiveness (Steel Protective Coatings)	RUST SCALE, BEARING ASSEMBLY.	4	1	1 Square Feet

General Comments**Span 23 Far Bearing****Movable Bearing**

Element Number	Element Name	Total Qty	CS1 Qty	CS2 Qty	CS3 Qty	CS4 Qty
311	Movable Bearing	1	0	1	0	0 Each
515	Steel Protective Coating	1	0	0	0	1 Square Feet

Element Number	Defect Type	Defect Description	CS	CS Qty	Maint Qty
311	Corrosion	CORROSION WITH LESS THAN 1/16" LOSS. (2" REMAINING).	2	1	Each
515	Effectiveness (Steel Protective Coatings)	BEARING RUSTING.	4	1	1 Square Feet

General Comments**Span 23 Beam 2****Prestressed Concrete Girder**

Element Number	Element Name	Total Qty	CS1 Qty	CS2 Qty	CS3 Qty	CS4 Qty
109	Prestressed Concrete Open Girder/Beam	50	49	1	0	0 Feet

Element Number	Defect Type	Defect Description	CS	CS Qty	Maint Qty
109	Patched Area	12" X 12" PATCHED AREA, NORTH FACE, AT BENT 23.	2	1	Feet

General Comments

Span 23 Near Bearing**Fixed Bearing**

Element Number	Element Name	Total Qty	CS1 Qty	CS2 Qty	CS3 Qty	CS4 Qty
313	Fixed Bearing	1	0	0	1	0 Each
515	Steel Protective Coating	1	0	0	0	1 Square Feet

Element Number	Defect Type	Defect Description	CS	CS Qty	Maint Qty
313	Corrosion	CORROSION WITH LESS THAN 1/16" LOSS. (2" REMAINING).	3	1	1 Each
515	Effectiveness (Steel Protective Coatings)	RUST SCALE, BEARING ASSEMBLY.	4	1	1 Square Feet

General Comments**Span 23 Far Bearing****Movable Bearing**

Element Number	Element Name	Total Qty	CS1 Qty	CS2 Qty	CS3 Qty	CS4 Qty
311	Movable Bearing	1	0	0	1	0 Each
515	Steel Protective Coating	1	0	0	0	1 Square Feet

Element Number	Defect Type	Defect Description	CS	CS Qty	Maint Qty
311	Corrosion	CORROSION WITH LESS THAN 1/16" LOSS. (2" REMAINING).	3	1	1 Each
515	Effectiveness (Steel Protective Coatings)	BEARING RUSTING.	4	1	1 Square Feet

General Comments**Span 23 Beam 3****Prestressed Concrete Girder**

Element Number	Element Name	Total Qty	CS1 Qty	CS2 Qty	CS3 Qty	CS4 Qty
109	Prestressed Concrete Open Girder/Beam	50	48	2	0	0 Feet

Element Number	Defect Type	Defect Description	CS	CS Qty	Maint Qty
109	Patched Area	2' LONG X 18" TALL PATCHED AREA ON NORTH FACE AT BENT 23.	2	2	Feet

General Comments**Span 23 Near Bearing****Fixed Bearing**

Element Number	Element Name	Total Qty	CS1 Qty	CS2 Qty	CS3 Qty	CS4 Qty
313	Fixed Bearing	1	0	0	1	0 Each
515	Steel Protective Coating	1	0	0	0	1 Square Feet

Element Number	Defect Type	Defect Description	CS	CS Qty	Maint Qty
313	Corrosion	CORROSION WITH LESS THAN 1/16" LOSS. (2" REMAINING).	3	1	1 Each
515	Effectiveness (Steel Protective Coatings)	RUST SCALE, BEARING ASSEMBLY.	4	1	1 Square Feet

General Comments**Span 23 Far Bearing****Movable Bearing**

Element Number	Element Name	Total Qty	CS1 Qty	CS2 Qty	CS3 Qty	CS4 Qty
311	Movable Bearing	1	0	0	1	0 Each
515	Steel Protective Coating	1	0	0	0	1 Square Feet

Element Number	Defect Type	Defect Description	CS	CS Qty	Maint Qty
311	Corrosion	CORROSION WITH LESS THAN 1/16" LOSS. (2" REMAINING).	3	1	1 Each
515	Effectiveness (Steel Protective Coatings)	RUST SCALE, BEARING ASSEMBLY.	4	1	1 Square Feet

General Comments**Span 23 Beam 4****Prestressed Concrete Girder**

Element Number	Element Name	Total Qty	CS1 Qty	CS2 Qty	CS3 Qty	CS4 Qty
109	Prestressed Concrete Open Girder/Beam	50	43	5	2	0 Feet

Element Number	Defect Type	Defect Description	CS	CS Qty	Maint Qty
109	Delamination/Spall	2' X 10" X 1" DEEP SPALL WITH EXPOSED REBAR ON BENT 22 DIAPHRAGM	3	2	2 Feet
109	Patched Area	(2) UP TO 60" X 12" X 12" CORNER PATCHED AREAS, SOUTH FACE, AT BENT 23.	2	2	Feet
109	Patched Area	30" X 12" PATCHED AREA ON NORTH FACE, AT BENT 23.	2	3	Feet

General Comments**Span 23 Near Bearing****Fixed Bearing**

Element Number	Element Name	Total Qty	CS1 Qty	CS2 Qty	CS3 Qty	CS4 Qty
313	Fixed Bearing	1	0	0	1	0 Each
515	Steel Protective Coating	1	0	0	0	1 Square Feet

Element Number	Defect Type	Defect Description	CS	CS Qty	Maint Qty
313	Corrosion	CORROSION WITH LESS THAN 1/16" LOSS. (2" REMAINING).	3	1	1 Each
515	Effectiveness (Steel Protective Coatings)	RUST SCALE, BEARING ASSEMBLY.	4	1	1 Square Feet

General Comments

Span 23 Far Bearing**Movable Bearing**

Element Number	Element Name	Total Qty	CS1 Qty	CS2 Qty	CS3 Qty	CS4 Qty	
311	Movable Bearing	1	0	0	1	0	Each
515	Steel Protective Coating	1	0	0	0	1	Square Feet

Element Number	Defect Type	Defect Description	CS	CS Qty	Maint Qty	
311	Corrosion	CORROSION WITH LESS THAN 1/16" LOSS. (2" REMAINING).	3	1	1	Each
515	Effectiveness (Steel Protective Coatings)	BEARING RUSTING.	4	1	1	Square Feet

General Comments

Span 24 Right Bridge Rail**Concrete Railing**

Element Number	Element Name	Total Qty	CS1 Qty	CS2 Qty	CS3 Qty	CS4 Qty	
331	Reinforced Concrete Bridge Railing	51	50	1	0	0	Feet

Element Number	Defect Type	Defect Description	CS	CS Qty	Maint Qty	
331	Delamination/Spall	4" X 2" X 1" SPALL ON RIGHT FACE LOCATED 5TH POST FROM BENT 23	2	1	1	Feet

General Comments

Span 24 Beam 1**Prestressed Concrete Girder**

Element Number	Element Name	Total Qty	CS1 Qty	CS2 Qty	CS3 Qty	CS4 Qty	
109	Prestressed Concrete Open Girder/Beam	50	46	4	0	0	Feet

Element Number	Defect Type	Defect Description	CS	CS Qty	Maint Qty	
109	Patched Area	12" X 12" PATCHED AREA, NORTH FACE, AT BENT 24.	2	1		Feet
109	Patched Area	12" X 12" PATCHED AREA, SOUTH FACE, AT BENT 23.	2	1		Feet
109	Cracking (PSC)	2' HAIRLINE CRACK ON BOTTOM FLANGE SOUTH FACE AT BENT 24	2	2	2	Feet

General Comments

Span 24 Near Bearing**Fixed Bearing**

Element Number	Element Name	Total Qty	CS1 Qty	CS2 Qty	CS3 Qty	CS4 Qty	
313	Fixed Bearing	1	0	0	1	0	Each
515	Steel Protective Coating	1	0	0	0	1	Square Feet

Element Number	Defect Type	Defect Description	CS	CS Qty	Maint Qty	
313	Corrosion	CORROSION WITH LESS THAN 1/16" LOSS. (2" REMAINING).	3	1	1	Each
515	Effectiveness (Steel Protective Coatings)	RUST SCALE, BEARING ASSEMBLY.	4	1	1	Square Feet

General Comments

Span 24 Far Bearing**Movable Bearing**

Element Number	Element Name	Total Qty	CS1 Qty	CS2 Qty	CS3 Qty	CS4 Qty
311	Movable Bearing	1	0	0	1	0 Each
515	Steel Protective Coating	1	0	0	0	1 Square Feet

Element Number	Defect Type	Defect Description	CS	CS Qty	Maint Qty
311	Corrosion	CORROSION WITH LESS THAN 1/16" LOSS. (2" REMAINING).	3	1	1 Each
515	Effectiveness (Steel Protective Coatings)	BEARING RUSTING.	4	1	1 Square Feet
General Comments					

Span 24 Beam 2**Prestressed Concrete Girder**

Element Number	Element Name	Total Qty	CS1 Qty	CS2 Qty	CS3 Qty	CS4 Qty
109	Prestressed Concrete Open Girder/Beam	50	48	2	0	0 Feet

Element Number	Defect Type	Defect Description	CS	CS Qty	Maint Qty
109	Patched Area	(2) UP TO 12" X 12" PATCHED AREAS, NORTH AND SOUTH FACES, AT BENT 24.	2	1	Feet
109	Patched Area	12" X 12" PATCHED AREA, NORTH FACE, AT BENT 23.	2	1	Feet
General Comments					

Span 24 Near Bearing**Fixed Bearing**

Element Number	Element Name	Total Qty	CS1 Qty	CS2 Qty	CS3 Qty	CS4 Qty
313	Fixed Bearing	1	0	0	1	0 Each
515	Steel Protective Coating	1	0	0	0	1 Square Feet

Element Number	Defect Type	Defect Description	CS	CS Qty	Maint Qty
313	Corrosion	CORROSION WITH LESS THAN 1/16" LOSS. (2" REMAINING).	3	1	1 Each
515	Effectiveness (Steel Protective Coatings)	BEARING RUSTING.	4	1	1 Square Feet
General Comments					

Span 24 Far Bearing**Movable Bearing**

Element Number	Element Name	Total Qty	CS1 Qty	CS2 Qty	CS3 Qty	CS4 Qty
311	Movable Bearing	1	0	0	1	0 Each
515	Steel Protective Coating	1	0	0	0	1 Square Feet

Element Number	Defect Type	Defect Description	CS	CS Qty	Maint Qty
311	Corrosion	CORROSION WITH LESS THAN 1/16" LOSS. (2" REMAINING).	3	1	1 Each
515	Effectiveness (Steel Protective Coatings)	RUST SCALE, BEARING ASSEMBLY.	4	1	1 Square Feet

General Comments**Span 24****Beam 3****Prestressed Concrete Girder**

Element Number	Element Name	Total Qty	CS1 Qty	CS2 Qty	CS3 Qty	CS4 Qty
109	Prestressed Concrete Open Girder/Beam	50	47	3	0	0 Feet

Element Number	Defect Type	Defect Description	CS	CS Qty	Maint Qty
109	Patched Area	30" X 12" X 12" CORNER PATCHED AREA, NORTH FACE, AT BENT 23.	2	3	Feet

General Comments**Span 24****Near Bearing****Fixed Bearing**

Element Number	Element Name	Total Qty	CS1 Qty	CS2 Qty	CS3 Qty	CS4 Qty
313	Fixed Bearing	1	0	1	0	0 Each
515	Steel Protective Coating	1	0	0	0	1 Square Feet

Element Number	Defect Type	Defect Description	CS	CS Qty	Maint Qty
313	Corrosion	CORROSION WITH LESS THAN 1/16" LOSS. (2" REMAINING).	2	1	Each
515	Effectiveness (Steel Protective Coatings)	BEARING RUSTING.	4	1	1 Square Feet

General Comments**Span 24****Far Bearing****Movable Bearing**

Element Number	Element Name	Total Qty	CS1 Qty	CS2 Qty	CS3 Qty	CS4 Qty
311	Movable Bearing	1	0	0	1	0 Each
515	Steel Protective Coating	1	0	0	0	1 Square Feet

Element Number	Defect Type	Defect Description	CS	CS Qty	Maint Qty
311	Corrosion	CORROSION WITH LESS THAN 1/16" LOSS. (2" REMAINING).	3	1	1 Each
515	Effectiveness (Steel Protective Coatings)	BEARING RUSTING.	4	1	1 Square Feet

General Comments**Span 24****Near Bearing****Fixed Bearing**

Element Number	Element Name	Total Qty	CS1 Qty	CS2 Qty	CS3 Qty	CS4 Qty
313	Fixed Bearing	1	0	0	1	0 Each
515	Steel Protective Coating	1	0	0	0	1 Square Feet

Element Number	Defect Type	Defect Description	CS	CS Qty	Maint Qty
313	Corrosion	CORROSION WITH LESS THAN 1/16" LOSS. (2" REMAINING).	3	1	1 Each

Structure Number: **880007**Inspection Date: **03/12/2020**

515	Effectiveness (Steel Protective Coatings)	BEARING RUSTING.	4	1	1 Square Feet
------------	---	------------------	---	---	---------------

General Comments**Span 24 Far Bearing****Movable Bearing**

Element Number	Element Name	Total Qty	CS1 Qty	CS2 Qty	CS3 Qty	CS4 Qty
311	Movable Bearing	1	0	0	1	0 Each
515	Steel Protective Coating	1	0	0	0	1 Square Feet

Element Number	Defect Type	Defect Description	CS	CS Qty	Maint Qty
311	Corrosion	CORROSION WITH LESS THAN 1/16" LOSS. (2" REMAINING).	3	1	1 Each
515	Effectiveness (Steel Protective Coatings)	BEARING RUSTING.	4	1	1 Square Feet

General Comments**Span 25 Right Bridge Rail****Concrete Railing**

Element Number	Element Name	Total Qty	CS1 Qty	CS2 Qty	CS3 Qty	CS4 Qty
331	Reinforced Concrete Bridge Railing	51	49	1	1	0 Feet

Element Number	Defect Type	Defect Description	CS	CS Qty	Maint Qty
331	Delamination/Spall	10" X 5" X 4" SPALL WITH EXPOSED REBAR ON RIGHT FACE LOCATED 5TH POST FROM BENT 24	3	1	1 Feet
331	Delamination/Spall	5" DIAMETER X UP TO 1/2" SPALL, NORTH FACE, NEAR MID SPAN	2	1	1 Feet

General Comments**Span 25 Beam 1****Prestressed Concrete Girder**

Element Number	Element Name	Total Qty	CS1 Qty	CS2 Qty	CS3 Qty	CS4 Qty
109	Prestressed Concrete Open Girder/Beam	50	43	7	0	0 Feet

Element Number	Defect Type	Defect Description	CS	CS Qty	Maint Qty
109	Cracking (PSC)	1' TALL HAIRLINE CRACK IN WEB ON SOUTH FACE AT BENT 24.	2	1	1 Feet
109	Patched Area	6' X 2.5' PATCHED AREA, NORTH FACE, AT BENT 24.	2	6	Feet

General Comments**Span 25 Near Bearing****Fixed Bearing**

Element Number	Element Name	Total Qty	CS1 Qty	CS2 Qty	CS3 Qty	CS4 Qty
313	Fixed Bearing	1	0	0	1	0 Each
515	Steel Protective Coating	1	0	0	0	1 Square Feet

Element Number	Defect Type	Defect Description	CS	CS Qty	Maint Qty
----------------	-------------	--------------------	----	--------	-----------

Inspection Date: **03/12/2020**

General Comments

Far Bearing

General Comments

Near Bearing

General Comments

Far Bearing

General Comments

Span 25**Beam 3****Prestressed Concrete Girder**

Element Number	Element Name	Total Qty	CS1 Qty	CS2 Qty	CS3 Qty	CS4 Qty	
109	Prestressed Concrete Open Girder/Beam	50	46	4	0	0	Feet

Element Number	Defect Type	Defect Description	CS	CS Qty	Maint Qty	
109	Patched Area	36" X 12" PATCHED AREA, NORTH FACE, AT BENT 24.	2	3		Feet
109	Patched Area	12" X 12" PATCHED AREA, SOUTH FACE, AT BENT 25.	2	1		Feet

General Comments**Span 25****Near Bearing****Fixed Bearing**

Element Number	Element Name	Total Qty	CS1 Qty	CS2 Qty	CS3 Qty	CS4 Qty	
313	Fixed Bearing	1	0	0	1	0	Each
515	Steel Protective Coating	1	0	0	0	1	Square Feet

Element Number	Defect Type	Defect Description	CS	CS Qty	Maint Qty	
313	Corrosion	CORROSION WITH LESS THAN 1/16" LOSS. (2" REMAINING).	3	1	1	Each
515	Effectiveness (Steel Protective Coatings)	RUST SCALE, BEARING ASSEMBLY.	4	1	1	Square Feet

General Comments**Span 25****Far Bearing****Movable Bearing**

Element Number	Element Name	Total Qty	CS1 Qty	CS2 Qty	CS3 Qty	CS4 Qty	
311	Movable Bearing	1	0	0	1	0	Each
515	Steel Protective Coating	1	0	0	0	1	Square Feet

Element Number	Defect Type	Defect Description	CS	CS Qty	Maint Qty	
311	Corrosion	CORROSION WITH LESS THAN 1/16" LOSS. (2" REMAINING).	3	1	1	Each
515	Effectiveness (Steel Protective Coatings)	BEARING RUSTING.	4	1	1	Square Feet

General Comments**Span 25****Beam 4****Prestressed Concrete Girder**

Element Number	Element Name	Total Qty	CS1 Qty	CS2 Qty	CS3 Qty	CS4 Qty	
109	Prestressed Concrete Open Girder/Beam	50	44	6	0	0	Feet

Element Number	Defect Type	Defect Description	CS	CS Qty	Maint Qty	
109	Patched Area	60" X 12" X 12" CORNER PATCHED AREA, NORTH FACE, AT BENT 24.	2	5		Feet
109	Patched Area	12" X 12" PATCHED AREA, NORTH FACE, AT BENT 25.	2	1		Feet

General Comments

Span 25**Near Bearing****Fixed Bearing**

Element Number	Element Name	Total Qty	CS1 Qty	CS2 Qty	CS3 Qty	CS4 Qty	
313	Fixed Bearing	1	0	0	1	0	Each
515	Steel Protective Coating	1	0	0	0	1	Square Feet

Element Number	Defect Type	Defect Description	CS	CS Qty	Maint Qty	
313	Corrosion	CORROSION WITH LESS THAN 1/16" LOSS. (2" REMAINING).	3	1	1	Each
515	Effectiveness (Steel Protective Coatings)	RUST SCALE, BEARING ASSEMBLY.	4	1	1	Square Feet

General Comments

Span 25**Far Bearing****Movable Bearing**

Element Number	Element Name	Total Qty	CS1 Qty	CS2 Qty	CS3 Qty	CS4 Qty	
311	Movable Bearing	1	0	0	1	0	Each
515	Steel Protective Coating	1	0	0	0	1	Square Feet

Element Number	Defect Type	Defect Description	CS	CS Qty	Maint Qty	
311	Corrosion	CORROSION WITH LESS THAN 1/16" LOSS. (2" REMAINING).	3	1	1	Each
515	Effectiveness (Steel Protective Coatings)	RUST SCALE, BEARING ASSEMBLY.	4	1	1	Square Feet

General Comments

Span 26**Left Bridge Rail****Concrete Railing**

Element Number	Element Name	Total Qty	CS1 Qty	CS2 Qty	CS3 Qty	CS4 Qty	
331	Reinforced Concrete Bridge Railing	51	50	0	1	0	Feet

Element Number	Defect Type	Defect Description	CS	CS Qty	Maint Qty	
331	Delamination/Spall	5" X 5" X UP TO 7" SPALL, WITH EXPOSED REINFORCING, NORTHEAST CORNER, 2ND RAIL POST FROM BENT 26.	3	1	1	Feet

General Comments

Span 26**Beam 1****Prestressed Concrete Girder**

Element Number	Element Name	Total Qty	CS1 Qty	CS2 Qty	CS3 Qty	CS4 Qty	
109	Prestressed Concrete Open Girder/Beam	50	47	3	0	0	Feet

Element Number	Defect Type	Defect Description	CS	CS Qty	Maint Qty	
109	Patched Area	12" X 12" PATCHED AREA, NORTH FACE, AT BENT 25.	2	1		Feet
109	Patched Area	24" X 12" X 12" CORNER PATCHED AREA, SOUTH FACE, AT MID SPAN.	2	2		Feet

General Comments

Span 26**Near Bearing****Fixed Bearing**

Element Number	Element Name	Total Qty	CS1 Qty	CS2 Qty	CS3 Qty	CS4 Qty	
313	Fixed Bearing	1	0	0	1	0	Each
515	Steel Protective Coating	1	0	0	0	1	Square Feet

Element Number	Defect Type	Defect Description	CS	CS Qty	Maint Qty	
313	Corrosion	CORROSION WITH LESS THAN 1/16" LOSS. (2" REMAINING).	3	1	1	Each
515	Effectiveness (Steel Protective Coatings)	BEARING RUSTING.	4	1	1	Square Feet

General Comments

Span 26**Far Bearing****Movable Bearing**

Element Number	Element Name	Total Qty	CS1 Qty	CS2 Qty	CS3 Qty	CS4 Qty	
311	Movable Bearing	1	0	0	1	0	Each
515	Steel Protective Coating	1	0	0	0	1	Square Feet

Element Number	Defect Type	Defect Description	CS	CS Qty	Maint Qty	
311	Corrosion	CORROSION WITH LESS THAN 1/16" LOSS. (2" REMAINING).	3	1	1	Each
515	Effectiveness (Steel Protective Coatings)	RUST SCALE, BEARING ASSEMBLY.	4	1	1	Square Feet

General Comments

Span 26**Beam 2****Prestressed Concrete Girder**

Element Number	Element Name	Total Qty	CS1 Qty	CS2 Qty	CS3 Qty	CS4 Qty	
109	Prestressed Concrete Open Girder/Beam	50	48	2	0	0	Feet

Element Number	Defect Type	Defect Description	CS	CS Qty	Maint Qty	
109	Patched Area	(2) UP TO 12" X 12" PATCHED AREAS, NORTH AND SOUTH FACES, AT BENT 26.	2	1		Feet
109	Patched Area	(2) UP TO 12" X 18" PATCHED AREAS, NORTH AND SOUTH FACES, AT BENT 25.	2	1		Feet

General Comments

Span 26**Near Bearing****Fixed Bearing**

Element Number	Element Name	Total Qty	CS1 Qty	CS2 Qty	CS3 Qty	CS4 Qty	
313	Fixed Bearing	1	0	0	1	0	Each
515	Steel Protective Coating	1	0	0	0	1	Square Feet

Element Number	Defect Type	Defect Description	CS	CS Qty	Maint Qty	
313	Corrosion	CORROSION WITH LESS THAN 1/16" LOSS. (2" REMAINING).	3	1	1	Each
515	Effectiveness (Steel Protective Coatings)	BEARING RUSTING.	4	1	1	Square Feet

General Comments**Span 26 Far Bearing****Movable Bearing**

Element Number	Element Name	Total Qty	CS1 Qty	CS2 Qty	CS3 Qty	CS4 Qty
311	Movable Bearing	1	0	0	1	0 Each
515	Steel Protective Coating	1	0	0	0	1 Square Feet

Element Number	Defect Type	Defect Description	CS	CS Qty	Maint Qty
311	Corrosion	CORROSION WITH LESS THAN 1/16" LOSS. (2" REMAINING).	3	1	1 Each
515	Effectiveness (Steel Protective Coatings)	BEARING RUSTING.	4	1	1 Square Feet

General Comments**Span 26 Beam 3****Prestressed Concrete Girder**

Element Number	Element Name	Total Qty	CS1 Qty	CS2 Qty	CS3 Qty	CS4 Qty
109	Prestressed Concrete Open Girder/Beam	50	48	2	0	0 Feet

Element Number	Defect Type	Defect Description	CS	CS Qty	Maint Qty
109	Patched Area	12" X 12" PATCHED AREA, SOUTH FACE, AT BENT 25.	2	1	Feet
109	Patched Area	12" X 12" PATCHED AREA, NORTH FACE, AT BENT 26.	2	1	Feet

General Comments**Span 26 Near Bearing****Fixed Bearing**

Element Number	Element Name	Total Qty	CS1 Qty	CS2 Qty	CS3 Qty	CS4 Qty
313	Fixed Bearing	1	0	0	1	0 Each
515	Steel Protective Coating	1	0	0	0	1 Square Feet

Element Number	Defect Type	Defect Description	CS	CS Qty	Maint Qty
313	Corrosion	CORROSION WITH LESS THAN 1/16" LOSS. (2" REMAINING).	3	1	1 Each
515	Effectiveness (Steel Protective Coatings)	RUST SCALE, BEARING ASSEMBLY.	4	1	1 Square Feet

General Comments**Span 26 Far Bearing****Movable Bearing**

Element Number	Element Name	Total Qty	CS1 Qty	CS2 Qty	CS3 Qty	CS4 Qty
311	Movable Bearing	1	0	0	1	0 Each
515	Steel Protective Coating	1	0	0	0	1 Square Feet

Element Number	Defect Type	Defect Description	CS	CS Qty	Maint Qty
311	Corrosion	CORROSION WITH LESS THAN 1/16" LOSS. (2" REMAINING).	3	1	1 Each

Structure Number: **880007**Inspection Date: **03/12/2020**

515	Effectiveness (Steel Protective Coatings)	BEARING RUSTING.	4	1	1	Square Feet
------------	---	------------------	---	---	---	-------------

General Comments**Span 26 Near Bearing****Fixed Bearing**

Element Number	Element Name	Total Qty	CS1 Qty	CS2 Qty	CS3 Qty	CS4 Qty
313	Fixed Bearing	1	0	0	1	0 Each
515	Steel Protective Coating	1	0	0	0	1 Square Feet

Element Number	Defect Type	Defect Description	CS	CS Qty	Maint Qty
313	Corrosion	CORROSION WITH LESS THAN 1/16" LOSS. (2" REMAINING).	3	1	1 Each
515	Effectiveness (Steel Protective Coatings)	BEARING RUSTING.	4	1	1 Square Feet

General Comments**Span 26 Far Bearing****Movable Bearing**

Element Number	Element Name	Total Qty	CS1 Qty	CS2 Qty	CS3 Qty	CS4 Qty
311	Movable Bearing	1	0	0	1	0 Each
515	Steel Protective Coating	1	0	0	0	1 Square Feet

Element Number	Defect Type	Defect Description	CS	CS Qty	Maint Qty
311	Corrosion	CORROSION WITH LESS THAN 1/16" LOSS. (2" REMAINING).	3	1	1 Each
515	Effectiveness (Steel Protective Coatings)	BEARING RUSTING.	4	1	1 Square Feet

General Comments**Span 27 Deck****Reinforced Concrete Deck**

Element Number	Element Name	Total Qty	CS1 Qty	CS2 Qty	CS3 Qty	CS4 Qty
12	Reinforced Concrete Deck	1,479	1,478	1	0	0 Square Feet

Element Number	Defect Type	Defect Description	CS	CS Qty	Maint Qty
12	Delamination/Spall	(2) UP TO 1" DIAMETER SURFACE SPALLS WITH EXPOSED REBAR, DECK UNDERSIDE, BETWEEN BEAMS 2 AND 3, 15' FROM BENT 26.	2	1	1 Square Feet

General Comments**Span 27 Beam 1****Prestressed Concrete Girder**

Element Number	Element Name	Total Qty	CS1 Qty	CS2 Qty	CS3 Qty	CS4 Qty
109	Prestressed Concrete Open Girder/Beam	50	49	1	0	0 Feet

Element Number	Defect Type	Defect Description	CS	CS Qty	Maint Qty
109	Patched Area	12" X 12" PATCHED AREA, NORTH FACE, AT BENT 26.	2	1	Feet

General Comments**Span 27 Near Bearing****Fixed Bearing**

Element Number	Element Name	Total Qty	CS1 Qty	CS2 Qty	CS3 Qty	CS4 Qty
313	Fixed Bearing	1	0	0	1	0 Each
515	Steel Protective Coating	1	0	0	0	1 Square Feet

Element Number	Defect Type	Defect Description	CS	CS Qty	Maint Qty
313	Corrosion	CORROSION WITH LESS THAN 1/16" LOSS. (2" REMAINING).	3	1	1 Each
515	Effectiveness (Steel Protective Coatings)	BEARING RUSTING.	4	1	1 Square Feet

General Comments**Span 27 Far Bearing****Movable Bearing**

Element Number	Element Name	Total Qty	CS1 Qty	CS2 Qty	CS3 Qty	CS4 Qty
311	Movable Bearing	1	0	0	1	0 Each
515	Steel Protective Coating	1	0	0	0	1 Square Feet

Element Number	Defect Type	Defect Description	CS	CS Qty	Maint Qty
311	Corrosion	CORROSION WITH LESS THAN 1/16" LOSS. (2" REMAINING).	3	1	1 Each
515	Effectiveness (Steel Protective Coatings)	RUST SCALE, BEARING ASSEMBLY.	4	1	1 Square Feet

General Comments**Span 27 Beam 2****Prestressed Concrete Girder**

Element Number	Element Name	Total Qty	CS1 Qty	CS2 Qty	CS3 Qty	CS4 Qty
109	Prestressed Concrete Open Girder/Beam	50	49	1	0	0 Feet

Element Number	Defect Type	Defect Description	CS	CS Qty	Maint Qty
109	Patched Area	12" X 12" PATCHED AREA, NORTH FACE, AT BENT 26.	2	1	Feet

General Comments**Span 27 Near Bearing****Fixed Bearing**

Element Number	Element Name	Total Qty	CS1 Qty	CS2 Qty	CS3 Qty	CS4 Qty
313	Fixed Bearing	1	0	0	1	0 Each
515	Steel Protective Coating	1	0	0	0	1 Square Feet

Element Number	Defect Type	Defect Description	CS	CS Qty	Maint Qty
313	Corrosion	CORROSION WITH LESS THAN 1/16" LOSS. (2" REMAINING).	3	1	1 Each

Structure Number: **880007**Inspection Date: **03/12/2020**

515	Effectiveness (Steel Protective Coatings)	RUST SCALE, BEARING ASSEMBLY.	4	1	1 Square Feet
------------	---	-------------------------------	---	---	---------------

General Comments**Span 27 Far Bearing****Movable Bearing**

Element Number	Element Name	Total Qty	CS1 Qty	CS2 Qty	CS3 Qty	CS4 Qty
311	Movable Bearing	1	0	0	1	0 Each
515	Steel Protective Coating	1	0	0	0	1 Square Feet

Element Number	Defect Type	Defect Description	CS	CS Qty	Maint Qty
311	Corrosion	CORROSION WITH LESS THAN 1/16" LOSS. (2" REMAINING).	3	1	1 Each
515	Effectiveness (Steel Protective Coatings)	BEARING RUSTING.	4	1	1 Square Feet

General Comments**Span 27 Beam 3****Prestressed Concrete Girder**

Element Number	Element Name	Total Qty	CS1 Qty	CS2 Qty	CS3 Qty	CS4 Qty
109	Prestressed Concrete Open Girder/Beam	50	38	12	0	0 Feet

Element Number	Defect Type	Defect Description	CS	CS Qty	Maint Qty
109	Patched Area	(2) UP TO 84" X 12" X 12" PATCHED AREAS, NORTH AND SOUTH FACES, AT BENT 27.	2	7	Feet
109	Patched Area	54" X 12" PATCH ON NORTH FACE AT BENT 26.	2	5	Feet

General Comments**Span 27 Near Bearing****Fixed Bearing**

Element Number	Element Name	Total Qty	CS1 Qty	CS2 Qty	CS3 Qty	CS4 Qty
313	Fixed Bearing	1	0	0	1	0 Each
515	Steel Protective Coating	1	0	0	0	1 Square Feet

Element Number	Defect Type	Defect Description	CS	CS Qty	Maint Qty
313	Corrosion	CORROSION WITH LESS THAN 1/16" LOSS. (2" REMAINING).	3	1	1 Each
515	Effectiveness (Steel Protective Coatings)	RUST SCALE, BEARING ASSEMBLY.	4	1	1 Square Feet

General Comments

Span 27 Far Bearing**Movable Bearing**

Element Number	Element Name	Total Qty	CS1 Qty	CS2 Qty	CS3 Qty	CS4 Qty	
311	Movable Bearing	1	0	0	1	0	Each
515	Steel Protective Coating	1	0	0	0	1	Square Feet

Element Number	Defect Type	Defect Description	CS	CS Qty	Maint Qty	
311	Corrosion	CORROSION WITH LESS THAN 1/16" LOSS. (2" REMAINING).	3	1	1	Each
515	Effectiveness (Steel Protective Coatings)	RUST SCALE, BEARING ASSEMBLY.	4	1	1	Square Feet

General Comments

Span 27 Beam 4**Prestressed Concrete Girder**

Element Number	Element Name	Total Qty	CS1 Qty	CS2 Qty	CS3 Qty	CS4 Qty	
109	Prestressed Concrete Open Girder/Beam	50	38	12	0	0	Feet

Element Number	Defect Type	Defect Description	CS	CS Qty	Maint Qty	
109	Patched Area	4' X 6" PATCHED AREA IN BOTTOM BULB AT BENT 26.	2	4		Feet
109	Patched Area	(2) UP TO 36" X 12" X 18" CORNER PATCHED AREAS, NORTH AND SOUTH FACES, AT BENT 27.	2	6		Feet
109	Patched Area	24" X 12" PATCHED AREA ON NORTH FACE AT MID SPAN.	2	2		Feet

General Comments

Span 27 Near Bearing**Fixed Bearing**

Element Number	Element Name	Total Qty	CS1 Qty	CS2 Qty	CS3 Qty	CS4 Qty	
313	Fixed Bearing	1	0	0	1	0	Each
515	Steel Protective Coating	1	0	0	0	1	Square Feet

Element Number	Defect Type	Defect Description	CS	CS Qty	Maint Qty	
313	Corrosion	CORROSION WITH LESS THAN 1/16" LOSS. (2" REMAINING).	3	1	1	Each
515	Effectiveness (Steel Protective Coatings)	RUST SCALE, BEARING ASSEMBLY.	4	1	1	Square Feet

General Comments

Span 27 Far Bearing**Movable Bearing**

Element Number	Element Name	Total Qty	CS1 Qty	CS2 Qty	CS3 Qty	CS4 Qty	
311	Movable Bearing	1	0	1	0	0	Each
515	Steel Protective Coating	1	0	0	0	1	Square Feet

Element Number	Defect Type	Defect Description	CS	CS Qty	Maint Qty	
311	Corrosion	CORROSION WITH LESS THAN 1/16" LOSS. (2" REMAINING).	2	1		Each

Structure Number: **880007**Inspection Date: **03/12/2020**

515 Effectiveness (Steel Protective Coatings) RUST SCALE, BEARING ASSEMBLY. 4 1 1 Square Feet

General Comments**Span 28****Beam 1****Prestressed Concrete Girder**

Element Number	Element Name	Total Qty	CS1 Qty	CS2 Qty	CS3 Qty	CS4 Qty
109	Prestressed Concrete Open Girder/Beam	50	47	3	0	0 Feet

Element Number	Defect Type	Defect Description	CS	CS Qty	Maint Qty
109	Delamination/Spall	12" TALL AND 8" LONG DELAMINATED AREA AT BENT 27.	3	1	1 Feet
109	Patched Area	12" X 12" PATCHED AREA, SOUTH FACE, AT BENT 28.	2	1	Feet

General Comments**Span 28****Near Bearing****Fixed Bearing**

Element Number	Element Name	Total Qty	CS1 Qty	CS2 Qty	CS3 Qty	CS4 Qty
313	Fixed Bearing	1	0	0	1	0 Each
515	Steel Protective Coating	1	0	0	0	1 Square Feet

Element Number	Defect Type	Defect Description	CS	CS Qty	Maint Qty
313	Corrosion	CORROSION WITH LESS THAN 1/16" LOSS. (2" REMAINING).	3	1	1 Each
515	Effectiveness (Steel Protective Coatings)	BEARING RUSTING.	4	1	1 Square Feet

General Comments**Span 28****Far Bearing****Movable Bearing**

Element Number	Element Name	Total Qty	CS1 Qty	CS2 Qty	CS3 Qty	CS4 Qty
311	Movable Bearing	1	0	0	1	0 Each
515	Steel Protective Coating	1	0	0	0	1 Square Feet

Element Number	Defect Type	Defect Description	CS	CS Qty	Maint Qty
311	Corrosion	CORROSION WITH LESS THAN 1/16" LOSS. (2" REMAINING).	3	1	1 Each
515	Effectiveness (Steel Protective Coatings)	RUST SCALE, BEARING ASSEMBLY.	4	1	1 Square Feet

General Comments**Span 28****Beam 2****Prestressed Concrete Girder**

Element Number	Element Name	Total Qty	CS1 Qty	CS2 Qty	CS3 Qty	CS4 Qty
109	Prestressed Concrete Open Girder/Beam	50	48	2	0	0 Feet

Element Number	Defect Type	Defect Description	CS	CS Qty	Maint Qty
----------------	-------------	--------------------	----	--------	-----------

Structure Number: **880007**Inspection Date: **03/12/2020**

109 Patched Area (2) UP TO 24" X 12" X 12" CORNER PATCHED AREAS, 2 2 Feet
NORTH AND SOUTH FACES, AT BENT 28.

General Comments**Span 28 Near Bearing****Fixed Bearing**

Element Number	Element Name	Total Qty	CS1 Qty	CS2 Qty	CS3 Qty	CS4 Qty
313	Fixed Bearing	1	0	0	1	0 Each
515	Steel Protective Coating	1	0	0	0	1 Square Feet

Element Number	Defect Type	Defect Description	CS	CS Qty	Maint Qty
313	Corrosion	CORROSION WITH LESS THAN 1/16" LOSS. (2" REMAINING).	3	1	1 Each
515	Effectiveness (Steel Protective Coatings)	BEARING RUSTING.	4	1	1 Square Feet

General Comments**Span 28 Far Bearing****Movable Bearing**

Element Number	Element Name	Total Qty	CS1 Qty	CS2 Qty	CS3 Qty	CS4 Qty
311	Movable Bearing	1	0	0	1	0 Each
515	Steel Protective Coating	1	0	0	0	1 Square Feet

Element Number	Defect Type	Defect Description	CS	CS Qty	Maint Qty
311	Corrosion	CORROSION WITH LESS THAN 1/16" LOSS. (2" REMAINING).	3	1	1 Each
515	Effectiveness (Steel Protective Coatings)	RUST SCALE, BEARING ASSEMBLY.	4	1	1 Square Feet

General Comments**Span 28 Beam 3****Prestressed Concrete Girder**

Element Number	Element Name	Total Qty	CS1 Qty	CS2 Qty	CS3 Qty	CS4 Qty
109	Prestressed Concrete Open Girder/Beam	50	40	10	0	0 Feet

Element Number	Defect Type	Defect Description	CS	CS Qty	Maint Qty
109	Patched Area	(2) UP TO 60" X 12" X 12" CORNER PATCHED AREAS, 2 10 Feet NORTH AND SOUTH FACES, AT BENT 27.	2	10	

General Comments**Span 28 Near Bearing****Fixed Bearing**

Element Number	Element Name	Total Qty	CS1 Qty	CS2 Qty	CS3 Qty	CS4 Qty
313	Fixed Bearing	1	0	1	0	0 Each
515	Steel Protective Coating	1	0	0	0	1 Square Feet

Element Number	Defect Type	Defect Description	CS	CS Qty	Maint Qty
----------------	-------------	--------------------	----	--------	-----------

Structure Number: **880007**Inspection Date: **03/12/2020**

313	Corrosion	CORROSION WITH LESS THAN 1/16" LOSS. (2" REMAINING).	2	1	Each
515	Effectiveness (Steel Protective Coatings)	BEARING RUSTING.	4	1	1 Square Feet
General Comments					

Span 28 Far Bearing**Movable Bearing**

Element Number	Element Name	Total Qty	CS1 Qty	CS2 Qty	CS3 Qty	CS4 Qty
311	Movable Bearing	1	0	0	1	0 Each
515	Steel Protective Coating	1	0	0	0	1 Square Feet

Element Number	Defect Type	Defect Description	CS	CS Qty	Maint Qty
311	Corrosion	CORROSION WITH LESS THAN 1/16" LOSS. (2" REMAINING).	3	1	1 Each
515	Effectiveness (Steel Protective Coatings)	BEARING RUSTING.	4	1	1 Square Feet
General Comments					

Span 28 Beam 4**Prestressed Concrete Girder**

Element Number	Element Name		Total Qty	CS1 Qty	CS2 Qty	CS3 Qty	CS4 Qty	
109	Prestressed Concrete Open Girder/Beam		50	47	2	1	0	Feet

Element Number	Defect Type	Defect Description	CS	CS Qty	Maint Qty	
109	Efflorescence/Rust Staining	2" X 8" AREA OF RUST STAINING, SOUTH FACE, 2' FROM BENT 27.	3	1	1	Feet
109	Patched Area	12" X 12" PATCHED AREA, NORTH FACE, AT BENT 27.	2	1		Feet
109	Patched Area	12" X 12" PATCHED AREA, NORTH FACE, AT BENT 28.	2	1		Feet
General Comments						

Span 28 Near Bearing**Fixed Bearing**

Element Number	Element Name	Total Qty	CS1 Qty	CS2 Qty	CS3 Qty	CS4 Qty
313	Fixed Bearing	1	0	0	1	0 Each
515	Steel Protective Coating	1	0	0	0	1 Square Feet

Element Number	Defect Type	Defect Description	CS	CS Qty	Maint Qty
313	Corrosion	CORROSION WITH LESS THAN 1/16" LOSS. (2" REMAINING).	3	1	1 Each
515	Effectiveness (Steel Protective Coatings)	BEARING RUSTING.	4	1	1 Square Feet
General Comments					

Far Bearing

Element Number	Element Name	Total Qty	CS1 Qty	CS2 Qty	CS3 Qty	CS4 Qty	
311	Movable Bearing	1	0	0	1	0	Each
515	Steel Protective Coating	1	0	0	0	1	Square Feet

General Comments

Beam 1

Element Number	Element Name	Total Qty	CS1 Qty	CS2 Qty	CS3 Qty	CS4 Qty
109	Prestressed Concrete Open Girder/Beam	50	48	2	0	0 Feet

General Comments

Near Bearing

Element Number	Element Name	Total Qty	CS1 Qty	CS2 Qty	CS3 Qty	CS4 Qty	
313	Fixed Bearing	1	0	0	1	0	Each
515	Steel Protective Coating	1	0	0	0	1	Square Feet

General Comments

Far Bearing

Element Number	Element Name	Total Qty	CS1 Qty	CS2 Qty	CS3 Qty	CS4 Qty	
311	Movable Bearing	1	0	0	1	0	Each
515	Steel Protective Coating	1	0	0	0	1	Square Feet

General Comments

Span 29 **Beam 2****Prestressed Concrete Girder**

Element Number	Element Name	Total Qty	CS1 Qty	CS2 Qty	CS3 Qty	CS4 Qty
109	Prestressed Concrete Open Girder/Beam	50	45	5	0	0 Feet

Element Number	Defect Type	Defect Description	CS	CS Qty	Maint Qty
109	Patched Area	12" X 12" PATCHED AREA, SOUTH FACE, AT BENT 29.	2	1	Feet
109	Patched Area	4' X 16" PATCHED AREA IN BOTTOM BULB ON NORTH FACE AT BENT 28.	2	4	Feet

General Comments**Span 29** **Near Bearing****Fixed Bearing**

Element Number	Element Name	Total Qty	CS1 Qty	CS2 Qty	CS3 Qty	CS4 Qty
313	Fixed Bearing	1	0	0	1	0 Each
515	Steel Protective Coating	1	0	0	0	1 Square Feet

Element Number	Defect Type	Defect Description	CS	CS Qty	Maint Qty
313	Corrosion	CORROSION WITH LESS THAN 1/16" LOSS. (2" REMAINING).	3	1	1 Each
515	Effectiveness (Steel Protective Coatings)	BEARING RUSTING.	4	1	1 Square Feet

General Comments**Span 29** **Far Bearing****Movable Bearing**

Element Number	Element Name	Total Qty	CS1 Qty	CS2 Qty	CS3 Qty	CS4 Qty
311	Movable Bearing	1	0	0	1	0 Each
515	Steel Protective Coating	1	0	0	0	1 Square Feet

Element Number	Defect Type	Defect Description	CS	CS Qty	Maint Qty
311	Corrosion	CORROSION WITH LESS THAN 1/16" LOSS. (2" REMAINING).	3	1	1 Each
515	Effectiveness (Steel Protective Coatings)	RUST SCALE, BEARING ASSEMBLY.	4	1	1 Square Feet

General Comments**Span 29** **Beam 3****Prestressed Concrete Girder**

Element Number	Element Name	Total Qty	CS1 Qty	CS2 Qty	CS3 Qty	CS4 Qty
109	Prestressed Concrete Open Girder/Beam	50	48	2	0	0 Feet

Element Number	Defect Type	Defect Description	CS	CS Qty	Maint Qty
109	Patched Area	(2) UP TO 18" X 12" X 12" CORNER PATCHED AREAS, NORTH AND SOUTH FACES, AT BENT 28.	2	2	Feet

General Comments

Span 29 Near Bearing**Fixed Bearing**

Element Number	Element Name	Total Qty	CS1 Qty	CS2 Qty	CS3 Qty	CS4 Qty
313	Fixed Bearing	1	0	0	1	0 Each
515	Steel Protective Coating	1	0	0	0	1 Square Feet

Element Number	Defect Type	Defect Description	CS	CS Qty	Maint Qty
313	Corrosion	CORROSION WITH LESS THAN 1/16" LOSS. (2" REMAINING).	3	1	1 Each
515	Effectiveness (Steel Protective Coatings)	BEARING RUSTING.	4	1	1 Square Feet
General Comments					

Span 29 Far Bearing**Movable Bearing**

Element Number	Element Name	Total Qty	CS1 Qty	CS2 Qty	CS3 Qty	CS4 Qty
311	Movable Bearing	1	0	1	0	0 Each
515	Steel Protective Coating	1	0	0	0	1 Square Feet

Element Number	Defect Type	Defect Description	CS	CS Qty	Maint Qty
311	Corrosion	CORROSION WITH LESS THAN 1/16" LOSS. (2" REMAINING).	2	1	Each
515	Effectiveness (Steel Protective Coatings)	RUST SCALE, BEARING ASSEMBLY.	4	1	1 Square Feet
General Comments					

Span 29 Beam 4**Prestressed Concrete Girder**

Element Number	Element Name	Total Qty	CS1 Qty	CS2 Qty	CS3 Qty	CS4 Qty
109	Prestressed Concrete Open Girder/Beam	50	42	8	0	0 Feet

Element Number	Defect Type	Defect Description	CS	CS Qty	Maint Qty
109	Patched Area	24" X 12" X 12" CORNER PATCHED AREA, NORTH FACE, 7' FROM BENT 29.	2	2	Feet
109	Patched Area	42" LONG AND 12" TALL PATCHED AREA ON NORTH FACE AT BENT 28.	2	4	Feet
General Comments					

Span 29 Near Bearing**Fixed Bearing**

Element Number	Element Name	Total Qty	CS1 Qty	CS2 Qty	CS3 Qty	CS4 Qty
313	Fixed Bearing	1	0	0	1	0 Each
515	Steel Protective Coating	1	0	0	0	1 Square Feet

Element Number	Defect Type	Defect Description	CS	CS Qty	Maint Qty
313	Corrosion	CORROSION WITH LESS THAN 1/16" LOSS. (2" REMAINING).	3	1	1 Each

Structure Number: **880007**Inspection Date: **03/12/2020**

515	Effectiveness (Steel Protective Coatings)	BEARING RUSTING.	4	1	1	Square Feet
General Comments						

Span 29**Far Bearing****Movable Bearing**

Element Number	Element Name		Total Qty	CS1 Qty	CS2 Qty	CS3 Qty	CS4 Qty
311	Movable Bearing		1	0	0	1	0 Each
515	Steel Protective Coating		1	0	0	0	1 Square Feet

Element Number	Defect Type	Defect Description	CS	CS Qty	Maint Qty
311	Corrosion	CORROSION WITH LESS THAN 1/16" LOSS. (2" REMAINING).	3	1	1 Each
515	Effectiveness (Steel Protective Coatings)	BEARING RUSTING.	4	1	1 Square Feet
General Comments					

Span 30**Beam 1****Prestressed Concrete Girder**

Element Number	Element Name		Total Qty	CS1 Qty	CS2 Qty	CS3 Qty	CS4 Qty
109	Prestressed Concrete Open Girder/Beam		50	44	6	0	0 Feet

Element Number	Defect Type	Defect Description	CS	CS Qty	Maint Qty
109	Patched Area	9" X 10" PATCHED AREA, SOUTH FACE, AT BENT 30.	2	1	Feet
109	Patched Area	5' X UP TO 18" PATCHED AREA, BOTTOM FACE, EXTENDING 1' ONTO NORTH AND SOUTH FACES, AT BENT 29.	2	5	Feet
General Comments					

Span 30**Near Bearing****Fixed Bearing**

Element Number	Element Name	Total Qty	CS1 Qty	CS2 Qty	CS3 Qty	CS4 Qty
313	Fixed Bearing	1	0	0	1	0 Each
515	Steel Protective Coating	1	0	0	0	1 Square Feet

Element Number	Defect Type	Defect Description	CS	CS Qty	Maint Qty
313	Corrosion	CORROSION WITH LESS THAN 1/16" LOSS. (2" REMAINING).	3	1	1 Each
515	Effectiveness (Steel Protective Coatings)	BEARING RUSTING.	4	1	1 Square Feet
General Comments					

Span 30 Far Bearing**Movable Bearing**

Element Number	Element Name	Total Qty	CS1 Qty	CS2 Qty	CS3 Qty	CS4 Qty	
311	Movable Bearing	1	0	0	1	0	Each
515	Steel Protective Coating	1	0	0	0	1	Square Feet

Element Number	Defect Type	Defect Description	CS	CS Qty	Maint Qty	
311	Corrosion	CORROSION WITH LESS THAN 1/16" LOSS. (2" REMAINING).	3	1	1	Each
515	Effectiveness (Steel Protective Coatings)	BEARING RUSTING.	4	1	1	Square Feet

General Comments

Span 30 Beam 2**Prestressed Concrete Girder**

Element Number	Element Name	Total Qty	CS1 Qty	CS2 Qty	CS3 Qty	CS4 Qty	
109	Prestressed Concrete Open Girder/Beam	50	45	5	0	0	Feet

Element Number	Defect Type	Defect Description	CS	CS Qty	Maint Qty	
109	Patched Area	9" X 10" PATCHED AREA, NORTH FACE, AT BENT 30.	2	1		Feet
109	Patched Area	4' X UP TO 10" PATCHED AREA, BOTTOM FACE, EXTENDING 10" ONTO NORTH FACE, AT BENT 29.	2	4		Feet

General Comments

Span 30 Near Bearing**Fixed Bearing**

Element Number	Element Name	Total Qty	CS1 Qty	CS2 Qty	CS3 Qty	CS4 Qty	
313	Fixed Bearing	1	0	0	1	0	Each
515	Steel Protective Coating	1	0	0	0	1	Square Feet

Element Number	Defect Type	Defect Description	CS	CS Qty	Maint Qty	
313	Corrosion	CORROSION WITH LESS THAN 1/16" LOSS. (2" REMAINING).	3	1	1	Each
515	Effectiveness (Steel Protective Coatings)	RUST SCALE, BEARING ASSEMBLY.	4	1	1	Square Feet

General Comments

Span 30 Far Bearing**Movable Bearing**

Element Number	Element Name	Total Qty	CS1 Qty	CS2 Qty	CS3 Qty	CS4 Qty	
311	Movable Bearing	1	0	0	1	0	Each
515	Steel Protective Coating	1	0	0	0	1	Square Feet

Element Number	Defect Type	Defect Description	CS	CS Qty	Maint Qty	
311	Corrosion	CORROSION WITH LESS THAN 1/16" LOSS. (2" REMAINING).	3	1	1	Each
515	Effectiveness (Steel Protective Coatings)	RUST SCALE, BEARING ASSEMBLY.	4	1	1	Square Feet

General Comments**Span 30****Beam 3****Prestressed Concrete Girder**

Element Number	Element Name	Total Qty	CS1 Qty	CS2 Qty	CS3 Qty	CS4 Qty
109	Prestressed Concrete Open Girder/Beam	50	48	2	0	0 Feet

Element Number	Defect Type	Defect Description	CS	CS Qty	Maint Qty
109	Patched Area	1' X 1' PATCHED AREA, SOUTH FACE, AT BENT 29.	2	1	Feet
109	Patched Area	1' X 1' PATCHED AREA, NORTH AND SOUTH FACES, AT BENT 30.	2	1	Feet

General Comments**Span 30****Near Bearing****Fixed Bearing**

Element Number	Element Name	Total Qty	CS1 Qty	CS2 Qty	CS3 Qty	CS4 Qty
313	Fixed Bearing	1	0	0	1	0 Each
515	Steel Protective Coating	1	0	0	0	1 Square Feet

Element Number	Defect Type	Defect Description	CS	CS Qty	Maint Qty
313	Corrosion	CORROSION WITH LESS THAN 1/16" LOSS. (2" REMAINING).	3	1	1 Each
515	Effectiveness (Steel Protective Coatings)	BEARING RUSTING.	4	1	1 Square Feet

General Comments**Span 30****Far Bearing****Movable Bearing**

Element Number	Element Name	Total Qty	CS1 Qty	CS2 Qty	CS3 Qty	CS4 Qty
311	Movable Bearing	1	0	0	1	0 Each
515	Steel Protective Coating	1	0	0	0	1 Square Feet

Element Number	Defect Type	Defect Description	CS	CS Qty	Maint Qty
311	Corrosion	CORROSION WITH LESS THAN 1/16" LOSS. (2" REMAINING).	3	1	1 Each
515	Effectiveness (Steel Protective Coatings)	BEARING RUSTING.	4	1	1 Square Feet

General Comments**Span 30****Beam 4****Prestressed Concrete Girder**

Element Number	Element Name	Total Qty	CS1 Qty	CS2 Qty	CS3 Qty	CS4 Qty
109	Prestressed Concrete Open Girder/Beam	50	48	2	0	0 Feet

Element Number	Defect Type	Defect Description	CS	CS Qty	Maint Qty
109	Patched Area	1' X 1' PATCHED AREA, NORTH FACE, AT BENT 29.	2	1	Feet
109	Patched Area	1' X 1' PATCHED AREA, NORTH FACE, AT BENT 30.	2	1	Feet

General Comments**Span 30 Near Bearing****Fixed Bearing**

Element Number	Element Name	Total Qty	CS1 Qty	CS2 Qty	CS3 Qty	CS4 Qty
313	Fixed Bearing	1	0	0	1	0 Each
515	Steel Protective Coating	1	0	0	0	1 Square Feet

Element Number	Defect Type	Defect Description	CS	CS Qty	Maint Qty
313	Corrosion	CORROSION WITH LESS THAN 1/16" LOSS. (2" REMAINING).	3	1	1 Each
515	Effectiveness (Steel Protective Coatings)	BEARING RUSTING.	4	1	1 Square Feet

General Comments**Span 30 Far Bearing****Movable Bearing**

Element Number	Element Name	Total Qty	CS1 Qty	CS2 Qty	CS3 Qty	CS4 Qty
311	Movable Bearing	1	0	0	1	0 Each
515	Steel Protective Coating	1	0	0	0	1 Square Feet

Element Number	Defect Type	Defect Description	CS	CS Qty	Maint Qty
311	Corrosion	CORROSION WITH LESS THAN 1/16" LOSS. (2" REMAINING).	3	1	1 Each
515	Effectiveness (Steel Protective Coatings)	BEARING RUSTING.	4	1	1 Square Feet

General Comments**Span 31 Deck****Reinforced Concrete Deck**

Element Number	Element Name	Total Qty	CS1 Qty	CS2 Qty	CS3 Qty	CS4 Qty
12	Reinforced Concrete Deck	1,479	1,478	0	1	0 Square Feet

Element Number	Defect Type	Defect Description	CS	CS Qty	Maint Qty
12	Delamination/Spall	8" DIAMETER X 1" DEEP SPALL WITH EXPOSED REBAR ON BOTTOM FACE LOCATED ON BAY 2, 20' FROM BENT 30	3	1	1 Square Feet

General Comments**Span 31 Left Bridge Rail****Concrete Railing**

Element Number	Element Name	Total Qty	CS1 Qty	CS2 Qty	CS3 Qty	CS4 Qty
331	Reinforced Concrete Bridge Railing	51	49	1	1	0 Feet

Element Number	Defect Type	Defect Description	CS	CS Qty	Maint Qty
331	Delamination/Spall	6" X 4" X UP TO 3" SPALL, WITH EXPOSED REINFORCING, NORTHWEST CORNER, RAIL POST AT BENT 30.	3	1	1 Feet
331	Delamination/Spall	3" DIAMETER SHALLOW SPALL ON NEAR FACE LOCATED 5TH POST FROM BENT 30	2	1	1 Feet

General Comments**Span 31****Beam 1****Prestressed Concrete Girder**

Element Number	Element Name	Total Qty	CS1 Qty	CS2 Qty	CS3 Qty	CS4 Qty	
109	Prestressed Concrete Open Girder/Beam	50	49	1	0	0	Feet
Element Number	Defect Type	Defect Description	CS	CS Qty	Maint Qty		
109	Patched Area	10" X 10" PATCHED AREA, SOUTH FACE, AT BENT 31.	2	1			Feet
General Comments							

Span 31**Near Bearing****Fixed Bearing**

Element Number	Element Name	Total Qty	CS1 Qty	CS2 Qty	CS3 Qty	CS4 Qty	
313	Fixed Bearing	1	0	0	1	0	Each
515	Steel Protective Coating	1	0	0	0	1	Square Feet
Element Number	Defect Type	Defect Description	CS	CS Qty	Maint Qty		
313	Corrosion	SURFACE RUST, BEARING ASSEMBLY.	3	1	1		Each
515	Effectiveness (Steel Protective Coatings)	BEARING RUSTING.	4	1	1		Square Feet
General Comments							

Span 31**Far Bearing****Movable Bearing**

Element Number	Element Name	Total Qty	CS1 Qty	CS2 Qty	CS3 Qty	CS4 Qty	
311	Movable Bearing	1	0	0	1	0	Each
515	Steel Protective Coating	1	0	0	0	1	Square Feet
Element Number	Defect Type	Defect Description	CS	CS Qty	Maint Qty		
311	Corrosion	CORROSION WITH LESS THAN 1/16" LOSS. (2" REMAINING).	3	1	1		Each
515	Effectiveness (Steel Protective Coatings)	BEARING RUSTING.	4	1	1		Square Feet
General Comments							

Span 31**Near Bearing****Fixed Bearing**

Element Number	Element Name	Total Qty	CS1 Qty	CS2 Qty	CS3 Qty	CS4 Qty	
313	Fixed Bearing	1	0	0	1	0	Each
515	Steel Protective Coating	1	0	0	0	1	Square Feet
Element Number	Defect Type	Defect Description	CS	CS Qty	Maint Qty		
313	Corrosion	CORROSION WITH LESS THAN 1/16" LOSS. (2" REMAINING).	3	1	1		Each
515	Effectiveness (Steel Protective Coatings)	SURFACE RUST, BEARING ASSEMBLY.	4	1	1		Square Feet

General Comments**Span 31 Far Bearing****Movable Bearing**

Element Number	Element Name	Total Qty	CS1 Qty	CS2 Qty	CS3 Qty	CS4 Qty
311	Movable Bearing	1	0	0	1	0 Each
515	Steel Protective Coating	1	0	0	0	1 Square Feet

Element Number	Defect Type	Defect Description	CS	CS Qty	Maint Qty
311	Corrosion	CORROSION WITH LESS THAN 1/16" LOSS. (2" REMAINING).	3	1	1 Each
515	Effectiveness (Steel Protective Coatings)	BEARING RUSTING.	4	1	1 Square Feet

General Comments**Span 31 Beam 3****Prestressed Concrete Girder**

Element Number	Element Name	Total Qty	CS1 Qty	CS2 Qty	CS3 Qty	CS4 Qty
109	Prestressed Concrete Open Girder/Beam	50	46	4	0	0 Feet

Element Number	Defect Type	Defect Description	CS	CS Qty	Maint Qty
109	Patched Area	4' X 18" PATCHED AREA, BOTTOM FACE, EXTENDING 6" ONTO NORTH FACE, 20' FROM BENT 30.	2	4	Feet

General Comments**Span 31 Near Bearing****Fixed Bearing**

Element Number	Element Name	Total Qty	CS1 Qty	CS2 Qty	CS3 Qty	CS4 Qty
313	Fixed Bearing	1	0	0	1	0 Each
515	Steel Protective Coating	1	0	0	0	1 Square Feet

Element Number	Defect Type	Defect Description	CS	CS Qty	Maint Qty
313	Corrosion	CORROSION WITH LESS THAN 1/16" LOSS. (2" REMAINING).	3	1	1 Each
515	Effectiveness (Steel Protective Coatings)	BEARING RUSTING.	4	1	1 Square Feet

General Comments**Span 31 Far Bearing****Movable Bearing**

Element Number	Element Name	Total Qty	CS1 Qty	CS2 Qty	CS3 Qty	CS4 Qty
311	Movable Bearing	1	0	1	0	0 Each
515	Steel Protective Coating	1	0	0	0	1 Square Feet

Element Number	Defect Type	Defect Description	CS	CS Qty	Maint Qty
311	Corrosion	CORROSION WITH LESS THAN 1/16" LOSS. (2" REMAINING).	2	1	Each

Structure Number: **880007**Inspection Date: **03/12/2020**

515 Effectiveness (Steel Protective Coatings) RUST SCALE, BEARING ASSEMBLY. 4 1 1 Square Feet

General Comments**Span 31 Beam 4****Prestressed Concrete Girder**

Element Number	Element Name	Total Qty	CS1 Qty	CS2 Qty	CS3 Qty	CS4 Qty
109	Prestressed Concrete Open Girder/Beam	50	46	4	0	0 Feet

Element Number	Defect Type	Defect Description	CS	CS Qty	Maint Qty
109	Patched Area	4' X 18" PATCHED AREA, BOTTOM FACE, EXTENDING 6" ONTO NORTH FACE, 17' FROM BENT 30.	2	4	Feet

General Comments**Span 31 Near Bearing****Fixed Bearing**

Element Number	Element Name	Total Qty	CS1 Qty	CS2 Qty	CS3 Qty	CS4 Qty
313	Fixed Bearing	1	0	0	1	0 Each
515	Steel Protective Coating	1	0	0	0	1 Square Feet

Element Number	Defect Type	Defect Description	CS	CS Qty	Maint Qty
313	Corrosion	CORROSION WITH LESS THAN 1/16" LOSS. (2" REMAINING).	3	1	1 Each
515	Effectiveness (Steel Protective Coatings)	BEARING RUSTING.	4	1	1 Square Feet

General Comments**Span 31 Far Bearing****Movable Bearing**

Element Number	Element Name	Total Qty	CS1 Qty	CS2 Qty	CS3 Qty	CS4 Qty
311	Movable Bearing	1	0	0	1	0 Each
515	Steel Protective Coating	1	0	0	0	1 Square Feet

Element Number	Defect Type	Defect Description	CS	CS Qty	Maint Qty
311	Corrosion	CORROSION WITH LESS THAN 1/16" LOSS. (2" REMAINING).	3	1	1 Each
515	Effectiveness (Steel Protective Coatings)	RUST SCALE, BEARING ASSEMBLY.	4	1	1 Square Feet

General Comments**Span 32 Beam 1****Prestressed Concrete Girder**

Element Number	Element Name	Total Qty	CS1 Qty	CS2 Qty	CS3 Qty	CS4 Qty
109	Prestressed Concrete Open Girder/Beam	50	48	2	0	0 Feet

Element Number	Defect Type	Defect Description	CS	CS Qty	Maint Qty
109	Patched Area	16" X 10" PATCHED AREA, SOUTH FACE, AT BENT 32.	2	2	Feet

General Comments**Span 32 Near Bearing****Fixed Bearing**

Element Number	Element Name	Total Qty	CS1 Qty	CS2 Qty	CS3 Qty	CS4 Qty	
313	Fixed Bearing	1	0	1	0	0	Each
515	Steel Protective Coating	1	0	0	0	1	Square Feet

Element Number	Defect Type	Defect Description	CS	CS Qty	Maint Qty	
313	Corrosion	CORROSION WITH LESS THAN 1/16" LOSS. (2" REMAINING).	2	1		Each
515	Effectiveness (Steel Protective Coatings)	BEARING RUSTING.	4	1	1	Square Feet

General Comments**Span 32 Far Bearing****Movable Bearing**

Element Number	Element Name	Total Qty	CS1 Qty	CS2 Qty	CS3 Qty	CS4 Qty	
311	Movable Bearing	1	0	1	0	0	Each
515	Steel Protective Coating	1	0	0	0	1	Square Feet

Element Number	Defect Type	Defect Description	CS	CS Qty	Maint Qty	
311	Corrosion	CORROSION WITH LESS THAN 1/16" LOSS. (2" REMAINING).	2	1		Each
515	Effectiveness (Steel Protective Coatings)	BEARING RUSTING.	4	1	1	Square Feet

General Comments**Span 32 Beam 2****Prestressed Concrete Girder**

Element Number	Element Name	Total Qty	CS1 Qty	CS2 Qty	CS3 Qty	CS4 Qty	
109	Prestressed Concrete Open Girder/Beam	50	47	3	0	0	Feet

Element Number	Defect Type	Defect Description	CS	CS Qty	Maint Qty	
109	Patched Area	2.5' X UP TO 5" PATCHED AREA, BOTTOM FACE, EXTENDING 10" ONTO NORTH FACE, AT BENT 32.	2	3		Feet
109	Patched Area	9" X 10" PATCHED AREA, SOUTH FACE, AT BENT 32.	2			Feet

General Comments**Span 32 Near Bearing****Fixed Bearing**

Element Number	Element Name	Total Qty	CS1 Qty	CS2 Qty	CS3 Qty	CS4 Qty	
313	Fixed Bearing	1	0	0	1	0	Each
515	Steel Protective Coating	1	0	0	0	1	Square Feet

Element Number	Defect Type	Defect Description	CS	CS Qty	Maint Qty	
----------------	-------------	--------------------	----	--------	-----------	--

Structure Number: **880007**Inspection Date: **03/12/2020**

313	Corrosion	CORROSION WITH LESS THAN 1/16" LOSS. (2" REMAINING).	3	1	1	Each
515	Effectiveness (Steel Protective Coatings)	BEARING RUSTING.	4	1	1	Square Feet

General Comments**Span 32 Far Bearing****Movable Bearing**

Element Number	Element Name	Total Qty	CS1 Qty	CS2 Qty	CS3 Qty	CS4 Qty
311	Movable Bearing	1	0	0	1	0 Each
515	Steel Protective Coating	1	0	0	0	1 Square Feet

Element Number	Defect Type	Defect Description	CS	CS Qty	Maint Qty
311	Corrosion	CORROSION WITH LESS THAN 1/16" LOSS. (2" REMAINING).	3	1	1 Each
515	Effectiveness (Steel Protective Coatings)	BEARING RUSTING.	4	1	1 Square Feet

General Comments**Span 32 Beam 3****Prestressed Concrete Girder**

Element Number	Element Name	Total Qty	CS1 Qty	CS2 Qty	CS3 Qty	CS4 Qty
109	Prestressed Concrete Open Girder/Beam	50	43	7	0	0 Feet

Element Number	Defect Type	Defect Description	CS	CS Qty	Maint Qty
109	Patched Area	6' X UP TO 6" PATCHED AREA, BOTTOM FACE, EXTENDING 9" ONTO NORTH FACE, AT BENT 31.	2	6	Feet
109	Patched Area	9" X 10" PATCHED AREA, NORTH FACE, AT BENT 32.	2	1	Feet

General Comments**Span 32 Near Bearing****Fixed Bearing**

Element Number	Element Name	Total Qty	CS1 Qty	CS2 Qty	CS3 Qty	CS4 Qty
313	Fixed Bearing	1	0	0	1	0 Each
515	Steel Protective Coating	1	0	0	0	1 Square Feet

Element Number	Defect Type	Defect Description	CS	CS Qty	Maint Qty
313	Corrosion	CORROSION WITH LESS THAN 1/16" LOSS. (2" REMAINING).	3	1	1 Each
515	Effectiveness (Steel Protective Coatings)	BEARING RUSTING.	4	1	1 Square Feet

General Comments

Span 32 Far Bearing**Movable Bearing**

Element Number	Element Name	Total Qty	CS1 Qty	CS2 Qty	CS3 Qty	CS4 Qty	
311	Movable Bearing	1	0	0	1	0	Each
515	Steel Protective Coating	1	0	0	0	1	Square Feet

Element Number	Defect Type	Defect Description	CS	CS Qty	Maint Qty	
311	Corrosion	CORROSION WITH LESS THAN 1/16" LOSS. (2" REMAINING).	3	1	1	Each
515	Effectiveness (Steel Protective Coatings)	BEARING RUSTING.	4	1	1	Square Feet

General Comments

Span 32 Beam 4**Prestressed Concrete Girder**

Element Number	Element Name	Total Qty	CS1 Qty	CS2 Qty	CS3 Qty	CS4 Qty	
109	Prestressed Concrete Open Girder/Beam	50	49	1	0	0	Feet

Element Number	Defect Type	Defect Description	CS	CS Qty	Maint Qty	
109	Patched Area	1' X 1' PATCHED AREA, NORTH AND SOUTH FACES, AT BENT 31.	2	1		Feet

General Comments

Span 32 Near Bearing**Fixed Bearing**

Element Number	Element Name	Total Qty	CS1 Qty	CS2 Qty	CS3 Qty	CS4 Qty	
313	Fixed Bearing	1	0	0	1	0	Each
515	Steel Protective Coating	1	0	0	0	1	Square Feet

Element Number	Defect Type	Defect Description	CS	CS Qty	Maint Qty	
313	Corrosion	CORROSION WITH LESS THAN 1/16" LOSS. (2" REMAINING).	3	1	1	Each
515	Effectiveness (Steel Protective Coatings)	BEARING RUSTING.	4	1	1	Square Feet

General Comments

Span 32 Far Bearing**Movable Bearing**

Element Number	Element Name	Total Qty	CS1 Qty	CS2 Qty	CS3 Qty	CS4 Qty	
311	Movable Bearing	1	0	0	1	0	Each
515	Steel Protective Coating	1	0	0	0	1	Square Feet

Element Number	Defect Type	Defect Description	CS	CS Qty	Maint Qty	
311	Corrosion	CORROSION WITH LESS THAN 1/16" LOSS. (2" REMAINING).	3	1	1	Each
515	Effectiveness (Steel Protective Coatings)	BEARING RUSTING.	4	1	1	Square Feet

General Comments

Span 33**Beam 1****Prestressed Concrete Girder**

Element Number	Element Name	Total Qty	CS1 Qty	CS2 Qty	CS3 Qty	CS4 Qty
109	Prestressed Concrete Open Girder/Beam	50	41	9	0	0 Feet

Element Number	Defect Type	Defect Description	CS	CS Qty	Maint Qty
109	Delamination/Spall	3" DIAMETER X 1/2" DEEP SPALL ON BOTTOM FACE NEAR MIDSPAN	2	1	1 Feet
109	Patched Area	4' X UP TO 6" PATCHED AREA, BOTTOM FACE, EXTENDING 4" ONTO NORTH FACE, AT BENT 32.	2	4	Feet
109	Patched Area	4' X 1' PATCHED AREA, NORTH FACE, AT BENT 33.	2	4	Feet

General Comments**Span 33****Near Bearing****Fixed Bearing**

Element Number	Element Name	Total Qty	CS1 Qty	CS2 Qty	CS3 Qty	CS4 Qty
313	Fixed Bearing	1	0	0	1	0 Each
515	Steel Protective Coating	1	0	0	0	1 Square Feet

Element Number	Defect Type	Defect Description	CS	CS Qty	Maint Qty
313	Corrosion	CORROSION WITH LESS THAN 1/16" LOSS. (2" REMAINING).	3	1	1 Each
515	Effectiveness (Steel Protective Coatings)	BEARING RUSTING.	4	1	1 Square Feet

General Comments**Span 33****Far Bearing****Movable Bearing**

Element Number	Element Name	Total Qty	CS1 Qty	CS2 Qty	CS3 Qty	CS4 Qty
311	Movable Bearing	1	0	0	1	0 Each
515	Steel Protective Coating	1	0	0	0	1 Square Feet

Element Number	Defect Type	Defect Description	CS	CS Qty	Maint Qty
311	Corrosion	CORROSION WITH LESS THAN 1/16" LOSS. (2" REMAINING).	3	1	1 Each
515	Effectiveness (Steel Protective Coatings)	RUST SCALE, BEARING ASSEMBLY.	4	1	1 Square Feet

General Comments**Span 33****Beam 2****Prestressed Concrete Girder**

Element Number	Element Name	Total Qty	CS1 Qty	CS2 Qty	CS3 Qty	CS4 Qty
109	Prestressed Concrete Open Girder/Beam	50	48	2	0	0 Feet

Element Number	Defect Type	Defect Description	CS	CS Qty	Maint Qty
109	Patched Area	9" X 1' PATCHED AREA, NORTH FACE, AT BENT 33.	2	1	Feet

Structure Number: **880007**Inspection Date: **03/12/2020**

109 Patched Area 1' X 1' PATCHED AREA, SOUTH FACE, AT BENT 32. 2 1 Feet

General Comments**Span 33 Near Bearing****Fixed Bearing**

Element Number	Element Name	Total Qty	CS1 Qty	CS2 Qty	CS3 Qty	CS4 Qty	
313	Fixed Bearing	1	0	1	0	0	Each
515	Steel Protective Coating	1	0	0	0	1	Square Feet

Element Number	Defect Type	Defect Description	CS	CS Qty	Maint Qty	
313	Corrosion	CORROSION WITH LESS THAN 1/16" LOSS. (2" REMAINING).	2	1		Each
515	Effectiveness (Steel Protective Coatings)	BEARING RUSTING.	4	1	1	Square Feet

General Comments**Span 33 Far Bearing****Movable Bearing**

Element Number	Element Name	Total Qty	CS1 Qty	CS2 Qty	CS3 Qty	CS4 Qty	
311	Movable Bearing	1	0	0	1	0	Each
515	Steel Protective Coating	1	0	0	0	1	Square Feet

Element Number	Defect Type	Defect Description	CS	CS Qty	Maint Qty	
311	Corrosion	CORROSION WITH LESS THAN 1/16" LOSS. (2" REMAINING).	3	1	1	Each
515	Effectiveness (Steel Protective Coatings)	BEARING RUSTING.	4	1	1	Square Feet

General Comments**Span 33 Beam 3****Prestressed Concrete Girder**

Element Number	Element Name	Total Qty	CS1 Qty	CS2 Qty	CS3 Qty	CS4 Qty	
109	Prestressed Concrete Open Girder/Beam	50	43	7	0	0	Feet

Element Number	Defect Type	Defect Description	CS	CS Qty	Maint Qty	
109	Patched Area	7' X UP TO 6" PATCHED AREA, BOTTOM FACE, EXTENDING 1' ONTO NORTH FACE, AT BENT 32.	2	7		Feet

General Comments**Span 33 Near Bearing****Fixed Bearing**

Element Number	Element Name	Total Qty	CS1 Qty	CS2 Qty	CS3 Qty	CS4 Qty	
313	Fixed Bearing	1	0	1	0	0	Each
515	Steel Protective Coating	1	0	0	0	1	Square Feet

Element Number	Defect Type	Defect Description	CS	CS Qty	Maint Qty	
----------------	-------------	--------------------	----	--------	-----------	--

Structure Number: **880007**Inspection Date: **03/12/2020**

313	Corrosion	CORROSION WITH LESS THAN 1/16" LOSS. (2" REMAINING).	2	1	Each
515	Effectiveness (Steel Protective Coatings)	BEARING RUSTING.	4	1	1 Square Feet
General Comments					

Span 33 Far Bearing

Movable Bearing

Element Number	Element Name	Total Qty	CS1 Qty	CS2 Qty	CS3 Qty	CS4 Qty
311	Movable Bearing	1	0	0	1	0 Each
515	Steel Protective Coating	1	0	0	0	1 Square Feet

Element Number	Defect Type	Defect Description	CS	CS Qty	Maint Qty
311	Corrosion	CORROSION WITH LESS THAN 1/16" LOSS. (2" REMAINING).	3	1	1 Each
515	Effectiveness (Steel Protective Coatings)	BEARING RUSTING.	4	1	1 Square Feet
General Comments					

Span 33 Beam 4

Prestressed Concrete Girder

Element Number	Element Name		Total Qty	CS1 Qty	CS2 Qty	CS3 Qty	CS4 Qty
109	Prestressed Concrete Open Girder/Beam		50	47	3	0	0 Feet

Element Number	Defect Type	Defect Description	CS	CS Qty	Maint Qty
109	Patched Area	1' X 1' PATCHED AREA, NORTH FACE, AT BENT 32.	2	1	Feet
109	Patched Area	10" X 1' PATCHED AREA, NORTH FACE, AT BENT 33.	2	1	Feet
109	Delamination/Spall	3" DIAMETER X 1/2" DEEP SPALL ON BOTTOM FACE AT MIDSPAN	2	1	1 Feet
General Comments					

Span 33 Near Bearing

Fixed Bearing

Element Number	Element Name	Total Qty	CS1 Qty	CS2 Qty	CS3 Qty	CS4 Qty
313	Fixed Bearing	1	0	0	1	0 Each
515	Steel Protective Coating	1	0	0	0	1 Square Feet

Element Number	Defect Type	Defect Description	CS	CS Qty	Maint Qty
313	Corrosion	CORROSION WITH LESS THAN 1/16" LOSS. (2" REMAINING).	3	1	1 Each
515	Effectiveness (Steel Protective Coatings)	RUST SCALE, BEARING ASSEMBLY.	4	1	1 Square Feet
General Comments					

Span 33 Far Bearing**Movable Bearing**

Element Number	Element Name	Total Qty	CS1 Qty	CS2 Qty	CS3 Qty	CS4 Qty	
311	Movable Bearing	1	0	0	1	0	Each
515	Steel Protective Coating	1	0	0	0	1	Square Feet

Element Number	Defect Type	Defect Description	CS	CS Qty	Maint Qty	
311	Corrosion	CORROSION WITH LESS THAN 1/16" LOSS. (2" REMAINING).	3	1	1	Each
515	Effectiveness (Steel Protective Coatings)	BEARING RUSTING.	4	1	1	Square Feet

General Comments

Span 34 Beam 1**Prestressed Concrete Girder**

Element Number	Element Name	Total Qty	CS1 Qty	CS2 Qty	CS3 Qty	CS4 Qty	
109	Prestressed Concrete Open Girder/Beam	50	49	1	0	0	Feet

Element Number	Defect Type	Defect Description	CS	CS Qty	Maint Qty	
109	Delamination/Spall	5" DIAMETER X 1/2" DEEP SPALL WITH EXPOSED REBAR ON NORTH FACE OF WEB AT BENT 34	2	1	1	Feet

General Comments

Span 34 Near Bearing**Fixed Bearing**

Element Number	Element Name	Total Qty	CS1 Qty	CS2 Qty	CS3 Qty	CS4 Qty	
313	Fixed Bearing	1	0	0	1	0	Each
515	Steel Protective Coating	1	0	0	0	1	Square Feet

Element Number	Defect Type	Defect Description	CS	CS Qty	Maint Qty	
313	Corrosion	CORROSION WITH LESS THAN 1/16" LOSS. (2" REMAINING).	3	1	1	Each
515	Effectiveness (Steel Protective Coatings)	RUST SCALE, BEARING ASSEMBLY.	4	1	1	Square Feet

General Comments

Span 34 Far Bearing**Movable Bearing**

Element Number	Element Name	Total Qty	CS1 Qty	CS2 Qty	CS3 Qty	CS4 Qty	
311	Movable Bearing	1	0	0	1	0	Each
515	Steel Protective Coating	1	0	0	0	1	Square Feet

Element Number	Defect Type	Defect Description	CS	CS Qty	Maint Qty	
311	Corrosion	CORROSION WITH LESS THAN 1/16" LOSS. (2" REMAINING).	3	1	1	Each
515	Effectiveness (Steel Protective Coatings)	BEARING RUSTING.	4	1	1	Square Feet

General Comments

Span 34 Beam 2**Prestressed Concrete Girder**

Element Number	Element Name	Total Qty	CS1 Qty	CS2 Qty	CS3 Qty	CS4 Qty
109	Prestressed Concrete Open Girder/Beam	50	43	7	0	0 Feet

Element Number	Defect Type	Defect Description	CS	CS Qty	Maint Qty
109	Patched Area	4' X UP TO 8" PATCHED AREA, BOTTOM FACE, EXTENDING 1' ONTO NORTH FACE, AT BENT 33.	2	4	Feet
109	Patched Area	3' X 10" PATCHED AREA, BOTTOM FACE, EXTENDING 4" ONTO SOUTH FACE, AT BENT 34.	2	3	Feet

General Comments**Span 34 Near Bearing****Fixed Bearing**

Element Number	Element Name	Total Qty	CS1 Qty	CS2 Qty	CS3 Qty	CS4 Qty
313	Fixed Bearing	1	0	0	1	0 Each
515	Steel Protective Coating	1	0	0	0	1 Square Feet

Element Number	Defect Type	Defect Description	CS	CS Qty	Maint Qty
313	Corrosion	CORROSION WITH LESS THAN 1/16" LOSS. (2" REMAINING).	3	1	1 Each
515	Effectiveness (Steel Protective Coatings)	BEARING RUSTING.	4	1	1 Square Feet

General Comments**Span 34 Far Bearing****Movable Bearing**

Element Number	Element Name	Total Qty	CS1 Qty	CS2 Qty	CS3 Qty	CS4 Qty
311	Movable Bearing	1	0	0	1	0 Each
515	Steel Protective Coating	1	0	0	0	1 Square Feet

Element Number	Defect Type	Defect Description	CS	CS Qty	Maint Qty
311	Corrosion	CORROSION WITH LESS THAN 1/16" LOSS. (2" REMAINING).	3	1	1 Each
515	Effectiveness (Steel Protective Coatings)	BEARING RUSTING.	4	1	1 Square Feet

General Comments**Span 34 Beam 3****Prestressed Concrete Girder**

Element Number	Element Name	Total Qty	CS1 Qty	CS2 Qty	CS3 Qty	CS4 Qty
109	Prestressed Concrete Open Girder/Beam	50	38	8	4	0 Feet

Element Number	Defect Type	Defect Description	CS	CS Qty	Maint Qty
109	Patched Area	4' X UP TO 8" PATCHED AREA WITH 7" X 8" DELAMINATION, BOTTOM FACE, EXTENDING 1' ONTO NORTH FACE, AT BENT 33.	3	4	4 Feet

Structure Number: **880007**Inspection Date: **03/12/2020**

109	Delamination/Spall	4" X 4" DELAMINATION ON SOUTH FACE AT BENT 33	2	1	1 Feet
109	Patched Area	7' X UP TO 9" X 1' PATCHED AREA, END DIAPHRAGM, BETWEEN BEAMS 3 AND 4, AT BENT 34.	2	7	Feet

General Comments**Span 34 Near Bearing****Fixed Bearing**

Element Number	Element Name	Total Qty	CS1 Qty	CS2 Qty	CS3 Qty	CS4 Qty
313	Fixed Bearing	1	0	0	1	0 Each
515	Steel Protective Coating	1	0	0	0	1 Square Feet

Element Number	Defect Type	Defect Description	CS	CS Qty	Maint Qty
313	Corrosion	CORROSION WITH LESS THAN 1/16" LOSS. (2" REMAINING).	3	1	1 Each
515	Effectiveness (Steel Protective Coatings)	BEARING RUSTING.	4	1	1 Square Feet

General Comments**Span 34 Far Bearing****Movable Bearing**

Element Number	Element Name	Total Qty	CS1 Qty	CS2 Qty	CS3 Qty	CS4 Qty
311	Movable Bearing	1	0	1	0	0 Each
515	Steel Protective Coating	1	0	0	0	1 Square Feet

Element Number	Defect Type	Defect Description	CS	CS Qty	Maint Qty
311	Corrosion	CORROSION WITH LESS THAN 1/16" LOSS. (2" REMAINING).	2	1	Each
515	Effectiveness (Steel Protective Coatings)	BEARING RUSTING.	4	1	1 Square Feet

General Comments**Span 34 Beam 4****Prestressed Concrete Girder**

Element Number	Element Name	Total Qty	CS1 Qty	CS2 Qty	CS3 Qty	CS4 Qty
109	Prestressed Concrete Open Girder/Beam	50	47	3	0	0 Feet

Element Number	Defect Type	Defect Description	CS	CS Qty	Maint Qty
109	Patched Area	3' X 16" PATCHED AREA, BOTTOM FACE, EXTENDING 1' ONTO NORTH FACE, AT BENT 33.	2	3	Feet

General Comments

Span 34**Near Bearing****Fixed Bearing**

Element Number	Element Name	Total Qty	CS1 Qty	CS2 Qty	CS3 Qty	CS4 Qty	
313	Fixed Bearing	1	0	0	1	0	Each
515	Steel Protective Coating	1	0	0	0	1	Square Feet
Element Number	Defect Type	Defect Description	CS	CS Qty	Maint Qty		
313	Corrosion	CORROSION WITH LESS THAN 1/16" LOSS. (2" REMAINING).	3	1	1	Each	
515	Effectiveness (Steel Protective Coatings)	RUST SCALE, BEARING ASSEMBLY.	4	1	1	Square Feet	
General Comments							

Span 34**Far Bearing****Movable Bearing**

Element Number	Element Name	Total Qty	CS1 Qty	CS2 Qty	CS3 Qty	CS4 Qty	
311	Movable Bearing	1	0	0	1	0	Each
515	Steel Protective Coating	1	0	0	0	1	Square Feet
Element Number	Defect Type	Defect Description	CS	CS Qty	Maint Qty		
311	Corrosion	CORROSION WITH LESS THAN 1/16" LOSS. (2" REMAINING).	3	1	1	Each	
515	Effectiveness (Steel Protective Coatings)	RUST SCALE, BEARING ASSEMBLY.	4	1	1	Square Feet	
General Comments							

Span 35**Near Bearing****Fixed Bearing**

Element Number	Element Name	Total Qty	CS1 Qty	CS2 Qty	CS3 Qty	CS4 Qty	
313	Fixed Bearing	1	0	0	1	0	Each
515	Steel Protective Coating	1	0	0	0	1	Square Feet
Element Number	Defect Type	Defect Description	CS	CS Qty	Maint Qty		
313	Corrosion	CORROSION WITH LESS THAN 1/16" LOSS. (2" REMAINING).	3	1	1	Each	
515	Effectiveness (Steel Protective Coatings)	RUST SCALE, BEARING ASSEMBLY.	4	1	1	Square Feet	
General Comments							

Span 35**Far Bearing****Movable Bearing**

Element Number	Element Name	Total Qty	CS1 Qty	CS2 Qty	CS3 Qty	CS4 Qty	
311	Movable Bearing	1	0	0	1	0	Each
515	Steel Protective Coating	1	0	0	0	1	Square Feet
Element Number	Defect Type	Defect Description	CS	CS Qty	Maint Qty		
311	Corrosion	CORROSION WITH LESS THAN 1/16" LOSS. (2" REMAINING).	3	1	1	Each	

Structure Number: **880007**Inspection Date: **03/12/2020**

515	Effectiveness (Steel Protective Coatings)	BEARING RUSTING.	4	1	1 Square Feet
------------	---	------------------	---	---	---------------

General Comments**Span 35 Beam 2****Prestressed Concrete Girder**

Element Number	Element Name	Total Qty	CS1 Qty	CS2 Qty	CS3 Qty	CS4 Qty
109	Prestressed Concrete Open Girder/Beam	50	46	4	0	0 Feet

Element Number	Defect Type	Defect Description	CS	CS Qty	Maint Qty
109	Patched Area	3.5' X UP TO 8" PATCHED AREA, BOTTOM FACE, EXTENDING 1' ONTO NORTH FACE, AT BENT 34.	2	4	Feet

General Comments**Span 35 Near Bearing****Fixed Bearing**

Element Number	Element Name	Total Qty	CS1 Qty	CS2 Qty	CS3 Qty	CS4 Qty
313	Fixed Bearing	1	0	0	1	0 Each
515	Steel Protective Coating	1	0	0	0	1 Square Feet

Element Number	Defect Type	Defect Description	CS	CS Qty	Maint Qty
313	Corrosion	CORROSION WITH LESS THAN 1/16" LOSS. (2" REMAINING).	3	1	1 Each
515	Effectiveness (Steel Protective Coatings)	BEARING RUSTING.	4	1	1 Square Feet

General Comments**Span 35 Far Bearing****Movable Bearing**

Element Number	Element Name	Total Qty	CS1 Qty	CS2 Qty	CS3 Qty	CS4 Qty
311	Movable Bearing	1	0	0	1	0 Each
515	Steel Protective Coating	1	0	0	0	1 Square Feet

Element Number	Defect Type	Defect Description	CS	CS Qty	Maint Qty
311	Corrosion	CORROSION WITH LESS THAN 1/16" LOSS. (2" REMAINING).	3	1	1 Each
515	Effectiveness (Steel Protective Coatings)	BEARING RUSTING.	4	1	1 Square Feet

General Comments**Span 35 Beam 3****Prestressed Concrete Girder**

Element Number	Element Name	Total Qty	CS1 Qty	CS2 Qty	CS3 Qty	CS4 Qty
109	Prestressed Concrete Open Girder/Beam	50	48	2	0	0 Feet

Element Number	Defect Type	Defect Description	CS	CS Qty	Maint Qty
109	Patched Area	1' X 10" PATCHED AREA, NORTH FACE, AT BENT 34.	2	1	Feet

Structure Number: **880007**Inspection Date: **03/12/2020**

109 Delamination/Spall 5" DIAMETER X 1/2" DEEP SPALL ON BOTTOM FACE AT MIDSPAN 2 1 1 Feet

General Comments**Span 35 Near Bearing****Fixed Bearing**

Element Number	Element Name	Total Qty	CS1 Qty	CS2 Qty	CS3 Qty	CS4 Qty
313	Fixed Bearing	1	0	0	1	0 Each
515	Steel Protective Coating	1	0	0	0	1 Square Feet

Element Number	Defect Type	Defect Description	CS	CS Qty	Maint Qty
313	Corrosion	CORROSION WITH LESS THAN 1/16" LOSS. (2" REMAINING).	3	1	1 Each
515	Effectiveness (Steel Protective Coatings)	BEARING RUSTING.	4	1	1 Square Feet

General Comments**Span 35 Far Bearing****Movable Bearing**

Element Number	Element Name	Total Qty	CS1 Qty	CS2 Qty	CS3 Qty	CS4 Qty
311	Movable Bearing	1	0	0	1	0 Each
515	Steel Protective Coating	1	0	0	0	1 Square Feet

Element Number	Defect Type	Defect Description	CS	CS Qty	Maint Qty
311	Corrosion	CORROSION WITH LESS THAN 1/16" LOSS. (2" REMAINING).	3	1	1 Each
515	Effectiveness (Steel Protective Coatings)	BEARING RUSTING.	4	1	1 Square Feet

General Comments**Span 35 Near Bearing****Fixed Bearing**

Element Number	Element Name	Total Qty	CS1 Qty	CS2 Qty	CS3 Qty	CS4 Qty
313	Fixed Bearing	1	0	0	1	0 Each
515	Steel Protective Coating	1	0	0	0	1 Square Feet

Element Number	Defect Type	Defect Description	CS	CS Qty	Maint Qty
313	Corrosion	CORROSION WITH LESS THAN 1/16" LOSS. (2" REMAINING).	3	1	1 Each
515	Effectiveness (Steel Protective Coatings)	RUST SCALE, BEARING ASSEMBLY.	4	1	1 Square Feet

General Comments

Span 35**Far Bearing****Movable Bearing**

Element Number	Element Name	Total Qty	CS1 Qty	CS2 Qty	CS3 Qty	CS4 Qty	
311	Movable Bearing	1	0	0	1	0	Each
515	Steel Protective Coating	1	0	0	0	1	Square Feet

Element Number	Defect Type	Defect Description	CS	CS Qty	Maint Qty	
311	Corrosion	CORROSION WITH LESS THAN 1/16" LOSS. (2" REMAINING).	3	1	1	Each
515	Effectiveness (Steel Protective Coatings)	BEARING RUSTING.	4	1	1	Square Feet

General Comments

Span 36**Left Bridge Rail****Concrete Railing**

Element Number	Element Name	Total Qty	CS1 Qty	CS2 Qty	CS3 Qty	CS4 Qty	
331	Reinforced Concrete Bridge Railing	51	50	0	1	0	Feet

Element Number	Defect Type	Defect Description	CS	CS Qty	Maint Qty	
331	Delamination/Spall	10" X 4" X UP TO 4" SPALL, WITH EXPOSED REINFORCING, NORTH CORNER, 2ND RAIL POST FROM BENT 35.	3	1	1	Feet

General Comments

Span 36**Right Bridge Rail****Concrete Railing**

Element Number	Element Name	Total Qty	CS1 Qty	CS2 Qty	CS3 Qty	CS4 Qty	
331	Reinforced Concrete Bridge Railing	51	50	1	0	0	Feet

Element Number	Defect Type	Defect Description	CS	CS Qty	Maint Qty	
331	Delamination/Spall	2" X 4" X UP TO 1/4" SPALL, WITH EXPOSED REINFORCING ON NORTH FACE OF POST 3, 15' FROM BENT 35.	2	1	1	Feet

General Comments

Span 36**Beam 1****Prestressed Concrete Girder**

Element Number	Element Name	Total Qty	CS1 Qty	CS2 Qty	CS3 Qty	CS4 Qty	
109	Prestressed Concrete Open Girder/Beam	50	47	3	0	0	Feet

Element Number	Defect Type	Defect Description	CS	CS Qty	Maint Qty	
109	Patched Area	1.5' X 1.5' PATCHED AREA, NORTH FACE, AT BENT 36.	2			Feet
109	Patched Area	1' X 1' PATCHED AREA, NORTH FACE, AT BENT 35.	2	1		Feet
109	Patched Area	15" X 10" PATCHED AREA, SOUTH FACE, AT BENT 36.	2	2		Feet

General Comments

Span 36**Near Bearing****Fixed Bearing**

Element Number	Element Name	Total Qty	CS1 Qty	CS2 Qty	CS3 Qty	CS4 Qty	
313	Fixed Bearing	1	0	0	1	0	Each
515	Steel Protective Coating	1	0	0	0	1	Square Feet
Element Number	Defect Type	Defect Description	CS	CS Qty	Maint Qty		
313	Corrosion	CORROSION WITH LESS THAN 1/16" LOSS. (2" REMAINING).	3	1	1	Each	
515	Effectiveness (Steel Protective Coatings)	RUST SCALE, BEARING ASSEMBLY.	4	1	1	Square Feet	
General Comments							

Span 36**Far Bearing****Movable Bearing**

Element Number	Element Name	Total Qty	CS1 Qty	CS2 Qty	CS3 Qty	CS4 Qty	
311	Movable Bearing	1	0	0	1	0	Each
515	Steel Protective Coating	1	0	0	0	1	Square Feet
Element Number	Defect Type	Defect Description	CS	CS Qty	Maint Qty		
311	Corrosion	CORROSION WITH LESS THAN 1/16" LOSS. (2" REMAINING).	3	1	1	Each	
515	Effectiveness (Steel Protective Coatings)	BEARING RUSTING.	4	1	1	Square Feet	
General Comments							

Span 36**Beam 2****Prestressed Concrete Girder**

Element Number	Element Name	Total Qty	CS1 Qty	CS2 Qty	CS3 Qty	CS4 Qty	
109	Prestressed Concrete Open Girder/Beam	50	47	3	0	0	Feet
Element Number	Defect Type	Defect Description	CS	CS Qty	Maint Qty		
109	Patched Area	1' X 1' PATCHED AREA, NORTH FACE, AT BENT 35.	2	1		Feet	
109	Patched Area	8" X 6" PATCHED AREA, NORTH FACE, AT BENT 36.	2	1		Feet	
109	Delamination/Spall	5" DIAMETER X 1" DEEP SPALL ON BOTTOM FACE LOCATED AT BENT 36	2	1	1	Feet	
General Comments							

Span 36**Near Bearing****Fixed Bearing**

Element Number	Element Name	Total Qty	CS1 Qty	CS2 Qty	CS3 Qty	CS4 Qty	
313	Fixed Bearing	1	0	0	1	0	Each
515	Steel Protective Coating	1	0	0	0	1	Square Feet
Element Number	Defect Type	Defect Description	CS	CS Qty	Maint Qty		
313	Corrosion	CORROSION WITH LESS THAN 1/16" LOSS. (2" REMAINING).	3	1	1	Each	

Structure Number: **880007**Inspection Date: **03/12/2020**

515	Effectiveness (Steel Protective Coatings)	BEARING RUSTING.	4	1	1	Square Feet
General Comments						

Span 36 Far Bearing

Movable Bearing

Element Number	Element Name	Total Qty	CS1 Qty	CS2 Qty	CS3 Qty	CS4 Qty
311	Movable Bearing	1	0	0	1	0 Each
515	Steel Protective Coating	1	0	0	0	1 Square Feet

Element Number	Defect Type	Defect Description	CS	CS Qty	Maint Qty
311	Corrosion	CORROSION WITH LESS THAN 1/16" LOSS. (2" REMAINING).	3	1	1 Each
515	Effectiveness (Steel Protective Coatings)	BEARING RUSTING.	4	1	1 Square Feet
General Comments					

Span 36 Beam 3

Prestressed Concrete Girder

Element Number	Element Name		Total Qty	CS1 Qty	CS2 Qty	CS3 Qty	CS4 Qty
109	Prestressed Concrete Open Girder/Beam		50	47	2	1	0 Feet

Element Number	Defect Type	Defect Description	CS	CS Qty	Maint Qty
109	Patched Area	3' X UP TO 10" X 1' CRACKED PATCHED AREA, WEST FACE, END DIAPHRAGM, BETWEEN BEAMS 3 AND 4, AT BENT 36.	3	1	3 Feet
109	Patched Area	2' X 1" PATCHED AREA, BOTTOM FACE, EXTENDING 1' ONTO SOUTH FACE, AT BENT 36.	2	2	Feet
General Comments					

Span 36 Near Bearing

Fixed Bearing

Element Number	Element Name	Total Qty	CS1 Qty	CS2 Qty	CS3 Qty	CS4 Qty
313	Fixed Bearing	1	0	0	1	0 Each
515	Steel Protective Coating	1	0	0	0	1 Square Feet

Element Number	Defect Type	Defect Description	CS	CS Qty	Maint Qty
313	Corrosion	CORROSION WITH LESS THAN 1/16" LOSS. (2" REMAINING).	3	1	1 Each
515	Effectiveness (Steel Protective Coatings)	RUST SCALE, BEARING ASSEMBLY.	4	1	1 Square Feet
General Comments					

Span 36 Far Bearing**Movable Bearing**

Element Number	Element Name	Total Qty	CS1 Qty	CS2 Qty	CS3 Qty	CS4 Qty	
311	Movable Bearing	1	0	1	0	0	Each
515	Steel Protective Coating	1	0	0	0	1	Square Feet

Element Number	Defect Type	Defect Description	CS	CS Qty	Maint Qty	
311	Corrosion	CORROSION WITH LESS THAN 1/16" LOSS. (2" REMAINING).	2	1		Each
515	Effectiveness (Steel Protective Coatings)	BEARING RUSTING.	4	1	1	Square Feet

General Comments

Span 36 Beam 4**Prestressed Concrete Girder**

Element Number	Element Name	Total Qty	CS1 Qty	CS2 Qty	CS3 Qty	CS4 Qty	
109	Prestressed Concrete Open Girder/Beam	50	47	3	0	0	Feet

Element Number	Defect Type	Defect Description	CS	CS Qty	Maint Qty	
109	Patched Area	(2) UP TO 10" X 10" PATCHED AREAS, NORTH AND SOUTH FACE, AT BENT 35.	2	1		Feet
109	Patched Area	2' X UP TO 10" PATCHED AREA, BOTTOM FACE, EXTENDING 10" ONTO NORTH FACE, AT BENT 36.	2	2		Feet

General Comments

Span 36 Near Bearing**Fixed Bearing**

Element Number	Element Name	Total Qty	CS1 Qty	CS2 Qty	CS3 Qty	CS4 Qty	
313	Fixed Bearing	1	0	0	1	0	Each
515	Steel Protective Coating	1	0	0	0	1	Square Feet

Element Number	Defect Type	Defect Description	CS	CS Qty	Maint Qty	
313	Corrosion	CORROSION WITH LESS THAN 1/16" LOSS. (2" REMAINING).	3	1	1	Each
515	Effectiveness (Steel Protective Coatings)	RUST SCALE, BEARING ASSEMBLY.	4	1	1	Square Feet

General Comments

Span 36 Far Bearing**Movable Bearing**

Element Number	Element Name	Total Qty	CS1 Qty	CS2 Qty	CS3 Qty	CS4 Qty	
311	Movable Bearing	1	0	1	0	0	Each
515	Steel Protective Coating	1	0	0	0	1	Square Feet

Element Number	Defect Type	Defect Description	CS	CS Qty	Maint Qty	
311	Corrosion	CORROSION WITH LESS THAN 1/16" LOSS. (2" REMAINING).	2	1		Each
515	Effectiveness (Steel Protective Coatings)	RUST SCALE, BEARING ASSEMBLY.	4	1	1	Square Feet

General Comments**Span 37 Left Bridge Rail****Concrete Railing**

Element Number	Element Name	Total Qty	CS1 Qty	CS2 Qty	CS3 Qty	CS4 Qty
331	Reinforced Concrete Bridge Railing	51	50	1	0	0 Feet

Element Number	Defect Type	Defect Description	CS	CS Qty	Maint Qty
331	Delamination/Spall	(2) 3" DIAMETER X 1/4" DEEP SPALLS WITH EXPOSED REBAR ON RIGHT FACE LOCATED AT MIDSPAN	2	1	1 Feet

General Comments**Span 37 Beam 1****Prestressed Concrete Girder**

Element Number	Element Name	Total Qty	CS1 Qty	CS2 Qty	CS3 Qty	CS4 Qty
109	Prestressed Concrete Open Girder/Beam	50	47	1	2	0 Feet

Element Number	Defect Type	Defect Description	CS	CS Qty	Maint Qty
109	Patched Area	2' X UP TO 6" FAILED PATCHED AREA, BOTTOM FACE, EXTENDING 10" ONTO SOUTH FACE, AT BENT 37.	3	2	2 Feet
109	Patched Area	10" X 1' PATCHED AREA, SOUTH FACE, AT BENT 36.	2	1	Feet

General Comments**Span 37 Near Bearing****Fixed Bearing**

Element Number	Element Name	Total Qty	CS1 Qty	CS2 Qty	CS3 Qty	CS4 Qty
313	Fixed Bearing	1	0	0	1	0 Each
515	Steel Protective Coating	1	0	0	0	1 Square Feet

Element Number	Defect Type	Defect Description	CS	CS Qty	Maint Qty
313	Corrosion	SURFACE RUST, BEARING ASSEMBLY.	3	1	1 Each
515	Effectiveness (Steel Protective Coatings)	BEARING RUSTING.	4	1	1 Square Feet

General Comments**Span 37 Far Bearing****Movable Bearing**

Element Number	Element Name	Total Qty	CS1 Qty	CS2 Qty	CS3 Qty	CS4 Qty
311	Movable Bearing	1	0	0	1	0 Each
515	Steel Protective Coating	1	0	0	0	1 Square Feet

Element Number	Defect Type	Defect Description	CS	CS Qty	Maint Qty
311	Corrosion	CORROSION WITH LESS THAN 1/16" LOSS. (2" REMAINING).	3	1	1 Each
515	Effectiveness (Steel Protective Coatings)	BEARING RUSTING.	4	1	1 Square Feet

General Comments

Span 37**Beam 2****Prestressed Concrete Girder**

Element Number	Element Name	Total Qty	CS1 Qty	CS2 Qty	CS3 Qty	CS4 Qty
109	Prestressed Concrete Open Girder/Beam	50	49	1	0	0 Feet

Element Number	Defect Type	Defect Description	CS	CS Qty	Maint Qty
109	Patched Area	10" X 10" PATCHED AREA, NORTH FACE, AT BENT 37.	2	1	Feet
General Comments					

Span 37**Near Bearing****Fixed Bearing**

Element Number	Element Name	Total Qty	CS1 Qty	CS2 Qty	CS3 Qty	CS4 Qty
313	Fixed Bearing	1	0	0	1	0 Each
515	Steel Protective Coating	1	0	0	0	1 Square Feet

Element Number	Defect Type	Defect Description	CS	CS Qty	Maint Qty
313	Corrosion	CORROSION WITH LESS THAN 1/16" LOSS. (2" REMAINING).	3	1	1 Each
515	Effectiveness (Steel Protective Coatings)	BEARING RUSTING.	4	1	1 Square Feet
General Comments					

Span 37**Far Bearing****Movable Bearing**

Element Number	Element Name	Total Qty	CS1 Qty	CS2 Qty	CS3 Qty	CS4 Qty
311	Movable Bearing	1	0	0	1	0 Each
515	Steel Protective Coating	1	0	0	0	1 Square Feet

Element Number	Defect Type	Defect Description	CS	CS Qty	Maint Qty
311	Corrosion	CORROSION WITH LESS THAN 1/16" LOSS. (2" REMAINING).	3	1	1 Each
515	Effectiveness (Steel Protective Coatings)	BEARING RUSTING.	4	1	1 Square Feet
General Comments					

Span 37**Beam 3****Prestressed Concrete Girder**

Element Number	Element Name	Total Qty	CS1 Qty	CS2 Qty	CS3 Qty	CS4 Qty
109	Prestressed Concrete Open Girder/Beam	50	40	10	0	0 Feet

Element Number	Defect Type	Defect Description	CS	CS Qty	Maint Qty
109	Patched Area	2' X 10" PATCHED AREA, NORTH FACE, AT BENT 37.	2	2	Feet
109	Patched Area	4' X UP TO 18" PATCHED AREA, BOTTOM FACE, EXTENDING 10" ONTO NORTH AND SOUTH FACES, AT BENT 36.	2	4	Feet
109	Patched Area	4' X UP TO 5" PATCHED AREA, BOTTOM FACE, EXTENDING 7" ONTO NORTH FACE, 14' FROM BENT 37.	2	4	Feet

General Comments**Span 37 Near Bearing****Fixed Bearing**

Element Number	Element Name	Total Qty	CS1 Qty	CS2 Qty	CS3 Qty	CS4 Qty
313	Fixed Bearing	1	0	1	0	0 Each
515	Steel Protective Coating	1	0	0	0	1 Square Feet

Element Number	Defect Type	Defect Description	CS	CS Qty	Maint Qty
313	Corrosion	CORROSION WITH LESS THAN 1/16" LOSS. (2" REMAINING).	2	1	Each
515	Effectiveness (Steel Protective Coatings)	RUST SCALE, BEARING ASSEMBLY.	4	1	1 Square Feet

General Comments**Span 37 Far Bearing****Movable Bearing**

Element Number	Element Name	Total Qty	CS1 Qty	CS2 Qty	CS3 Qty	CS4 Qty
311	Movable Bearing	1	0	0	1	0 Each
515	Steel Protective Coating	1	0	0	0	1 Square Feet

Element Number	Defect Type	Defect Description	CS	CS Qty	Maint Qty
311	Corrosion	CORROSION WITH LESS THAN 1/16" LOSS. (2" REMAINING).	3	1	1 Each
515	Effectiveness (Steel Protective Coatings)	BEARING RUSTING.	4	1	1 Square Feet

General Comments**Span 37 Beam 4****Prestressed Concrete Girder**

Element Number	Element Name	Total Qty	CS1 Qty	CS2 Qty	CS3 Qty	CS4 Qty
109	Prestressed Concrete Open Girder/Beam	50	42	8	0	0 Feet

Element Number	Defect Type	Defect Description	CS	CS Qty	Maint Qty
109	Patched Area	4' X UP TO 10" PATCHED AREA, BOTTOM FACE, EXTENDING 10" ONTO NORTH FACE, AT BENT 36.	2	4	Feet
109	Patched Area	4' X UP TO 9" PATCHED AREA, BOTTOM FACE, EXTENDING 10" ONTO NORTH FACE, 14' FROM BENT 37.	2	4	Feet

General Comments**Span 37 Near Bearing****Fixed Bearing**

Element Number	Element Name	Total Qty	CS1 Qty	CS2 Qty	CS3 Qty	CS4 Qty
313	Fixed Bearing	1	0	0	1	0 Each
515	Steel Protective Coating	1	0	0	0	1 Square Feet

Element Number	Defect Type	Defect Description	CS	CS Qty	Maint Qty
----------------	-------------	--------------------	----	--------	-----------

Inspection Date: **03/12/2020**

General Comments

Far Bearing

General Comments

Beam 1

General Comments

Near Bearing

General Comments

Span 38 Far Bearing**Movable Bearing**

Element Number	Element Name	Total Qty	CS1 Qty	CS2 Qty	CS3 Qty	CS4 Qty	
311	Movable Bearing	1	0	1	0	0	Each
515	Steel Protective Coating	1	0	0	0	1	Square Feet

Element Number	Defect Type	Defect Description	CS	CS Qty	Maint Qty	
311	Corrosion	CORROSION WITH LESS THAN 1/16" LOSS. (2" REMAINING).	2	1		Each
515	Effectiveness (Steel Protective Coatings)	BEARING RUSTING.	4	1	1	Square Feet

General Comments

Span 38 Beam 2**Prestressed Concrete Girder**

Element Number	Element Name	Total Qty	CS1 Qty	CS2 Qty	CS3 Qty	CS4 Qty	
109	Prestressed Concrete Open Girder/Beam	50	45	5	0	0	Feet

Element Number	Defect Type	Defect Description	CS	CS Qty	Maint Qty	
109	Patched Area	4' X UP TO 8" PATCHED AREA, BOTTOM FACE, EXTENDING 10" ONTO NORTH AND SOUTH FACES, AT BENT 38.	2	4		Feet
109	Patched Area	1' X 1' PATCHED AREA, SOUTH FACE, AT BENT 37.	2	1		Feet

General Comments

Span 38 Near Bearing**Fixed Bearing**

Element Number	Element Name	Total Qty	CS1 Qty	CS2 Qty	CS3 Qty	CS4 Qty	
313	Fixed Bearing	1	0	0	1	0	Each
515	Steel Protective Coating	1	0	0	0	1	Square Feet

Element Number	Defect Type	Defect Description	CS	CS Qty	Maint Qty	
313	Corrosion	CORROSION WITH LESS THAN 1/16" LOSS. (2" REMAINING).	3	1	1	Each
515	Effectiveness (Steel Protective Coatings)	RUST SCALE, BEARING ASSEMBLY.	4	1	1	Square Feet

General Comments

Span 38 Far Bearing**Movable Bearing**

Element Number	Element Name	Total Qty	CS1 Qty	CS2 Qty	CS3 Qty	CS4 Qty	
311	Movable Bearing	1	0	0	1	0	Each
515	Steel Protective Coating	1	0	0	0	1	Square Feet

Element Number	Defect Type	Defect Description	CS	CS Qty	Maint Qty	
311	Corrosion	CORROSION WITH LESS THAN 1/16" LOSS. (2" REMAINING).	3	1	1	Each
515	Effectiveness (Steel Protective Coatings)	BEARING RUSTING.	4	1	1	Square Feet

General Comments**Span 38****Beam 3****Prestressed Concrete Girder**

Element Number	Element Name	Total Qty	CS1 Qty	CS2 Qty	CS3 Qty	CS4 Qty
109	Prestressed Concrete Open Girder/Beam	50	46	4	0	0 Feet

Element Number	Defect Type	Defect Description	CS	CS Qty	Maint Qty
109	Patched Area	4' X UP TO 9" PATCHED AREA, BOTTOM FACE, EXTENDING 10" ONTO NORTH FACE, AT BENT 37.	2	4	Feet

General Comments**Span 38****Near Bearing****Fixed Bearing**

Element Number	Element Name	Total Qty	CS1 Qty	CS2 Qty	CS3 Qty	CS4 Qty
313	Fixed Bearing	1	0	0	1	0 Each
515	Steel Protective Coating	1	0	0	0	1 Square Feet

Element Number	Defect Type	Defect Description	CS	CS Qty	Maint Qty
313	Corrosion	CORROSION WITH LESS THAN 1/16" LOSS. (2" REMAINING).	3	1	1 Each
515	Effectiveness (Steel Protective Coatings)	SURFACE RUST, BEARING ASSEMBLY.	4	1	1 Square Feet

General Comments**Span 38****Far Bearing****Movable Bearing**

Element Number	Element Name	Total Qty	CS1 Qty	CS2 Qty	CS3 Qty	CS4 Qty
311	Movable Bearing	1	0	0	1	0 Each
515	Steel Protective Coating	1	0	0	0	1 Square Feet

Element Number	Defect Type	Defect Description	CS	CS Qty	Maint Qty
311	Corrosion	CORROSION WITH LESS THAN 1/16" LOSS. (2" REMAINING).	3	1	1 Each
515	Effectiveness (Steel Protective Coatings)	RUST SCALE, BEARING ASSEMBLY.	4	1	1 Square Feet

General Comments**Span 38****Beam 4****Prestressed Concrete Girder**

Element Number	Element Name	Total Qty	CS1 Qty	CS2 Qty	CS3 Qty	CS4 Qty
109	Prestressed Concrete Open Girder/Beam	50	36	14	0	0 Feet

Element Number	Defect Type	Defect Description	CS	CS Qty	Maint Qty
109	Patched Area	5' X UP TO 5" PATCHED AREA, BOTTOM FACE, EXTENDING 9" ONTO NORTH FACE, 20' FROM BENT 38.	2	5	Feet
109	Delamination/Spall	24" X UP TO 4" DELAMINATION ON SOUTH FACE LOCATED AT BENT 38	2	2	2 Feet

Structure Number: **880007**Inspection Date: **03/12/2020**

109	Patched Area	2.5' X UP TO 8" PATCHED AREA, BOTTOM FACE, EXTENDING 10" ONTO NORTH FACE, AT BENT 37.	2	3	Feet
109	Patched Area	4' X UP TO 5" PATCHED AREA, BOTTOM FACE, EXTENDING 1.5' ONTO NORTH FACE, AT BENT 38.	2	4	Feet

General Comments**Span 38****Near Bearing****Fixed Bearing**

Element Number	Element Name	Total Qty	CS1 Qty	CS2 Qty	CS3 Qty	CS4 Qty	
313	Fixed Bearing	1	0	0	1	0	Each
515	Steel Protective Coating	1	0	0	0	1	Square Feet

Element Number	Defect Type	Defect Description	CS	CS Qty	Maint Qty	
313	Corrosion	CORROSION WITH LESS THAN 1/16" LOSS. (2" REMAINING).	3	1	1	Each
515	Effectiveness (Steel Protective Coatings)	BEARING RUSTING.	4	1	1	Square Feet

General Comments**Span 38****Far Bearing****Movable Bearing**

Element Number	Element Name	Total Qty	CS1 Qty	CS2 Qty	CS3 Qty	CS4 Qty	
311	Movable Bearing	1	0	1	0	0	Each
515	Steel Protective Coating	1	0	0	0	1	Square Feet

Element Number	Defect Type	Defect Description	CS	CS Qty	Maint Qty	
311	Corrosion	CORROSION WITH LESS THAN 1/16" LOSS. (2" REMAINING).	2	1		Each
515	Effectiveness (Steel Protective Coatings)	RUST SCALE, BEARING ASSEMBLY.	4	1	1	Square Feet

General Comments**Span 39****Beam 1****Prestressed Concrete Girder**

Element Number	Element Name	Total Qty	CS1 Qty	CS2 Qty	CS3 Qty	CS4 Qty	
109	Prestressed Concrete Open Girder/Beam	50	49	1	0	0	Feet

Element Number	Defect Type	Defect Description	CS	CS Qty	Maint Qty	
109	Patched Area	1' X 10" PATCHED AREA, NORTH AND SOUTH FACES, AT BENT 39.	2	1		Feet

General Comments

Span 39**Near Bearing****Fixed Bearing**

Element Number	Element Name	Total Qty	CS1 Qty	CS2 Qty	CS3 Qty	CS4 Qty	
313	Fixed Bearing	1	0	0	1	0	Each
515	Steel Protective Coating	1	0	0	0	1	Square Feet
Element Number	Defect Type	Defect Description	CS	CS Qty	Maint Qty		
313	Corrosion	CORROSION WITH LESS THAN 1/16" LOSS. (2" REMAINING).	3	1	1	Each	
515	Effectiveness (Steel Protective Coatings)	RUST SCALE, BEARING ASSEMBLY.	4	1	1	Square Feet	
General Comments							

Span 39**Far Bearing****Movable Bearing**

Element Number	Element Name	Total Qty	CS1 Qty	CS2 Qty	CS3 Qty	CS4 Qty	
311	Movable Bearing	1	0	0	1	0	Each
515	Steel Protective Coating	1	0	0	0	1	Square Feet
Element Number	Defect Type	Defect Description	CS	CS Qty	Maint Qty		
311	Corrosion	CORROSION WITH LESS THAN 1/16" LOSS. (2" REMAINING).	3	1	1	Each	
515	Effectiveness (Steel Protective Coatings)	BEARING RUSTING.	4	1	1	Square Feet	
General Comments							

Span 39**Beam 2****Prestressed Concrete Girder**

Element Number	Element Name	Total Qty	CS1 Qty	CS2 Qty	CS3 Qty	CS4 Qty	
109	Prestressed Concrete Open Girder/Beam	50	47	3	0	0	Feet
Element Number	Defect Type	Defect Description	CS	CS Qty	Maint Qty		
109	Patched Area	3' X UP TO 8" PATCHED AREA, BOTTOM FACE, EXTENDING 6" ONTO NORTH FACE, AT BENT 39.	2	3		Feet	
109	Patched Area	1' X 10" PATCHED AREA, NORTH FACE, AT BENT 39.	2			Feet	
General Comments							

Span 39**Near Bearing****Fixed Bearing**

Element Number	Element Name	Total Qty	CS1 Qty	CS2 Qty	CS3 Qty	CS4 Qty	
313	Fixed Bearing	1	0	0	1	0	Each
515	Steel Protective Coating	1	0	0	0	1	Square Feet
Element Number	Defect Type	Defect Description	CS	CS Qty	Maint Qty		
313	Corrosion	CORROSION WITH LESS THAN 1/16" LOSS. (2" REMAINING).	3	1	1	Each	
515	Effectiveness (Steel Protective Coatings)	BEARING RUSTING.	4	1	1	Square Feet	

General Comments**Span 39 Far Bearing****Movable Bearing**

Element Number	Element Name	Total Qty	CS1 Qty	CS2 Qty	CS3 Qty	CS4 Qty
311	Movable Bearing	1	0	0	1	0 Each
515	Steel Protective Coating	1	0	0	0	1 Square Feet

Element Number	Defect Type	Defect Description	CS	CS Qty	Maint Qty
311	Corrosion	CORROSION WITH LESS THAN 1/16" LOSS. (2" REMAINING).	3	1	1 Each
515	Effectiveness (Steel Protective Coatings)	BEARING RUSTING.	4	1	1 Square Feet

General Comments**Span 39 Near Bearing****Fixed Bearing**

Element Number	Element Name	Total Qty	CS1 Qty	CS2 Qty	CS3 Qty	CS4 Qty
313	Fixed Bearing	1	0	0	1	0 Each
515	Steel Protective Coating	1	0	0	0	1 Square Feet

Element Number	Defect Type	Defect Description	CS	CS Qty	Maint Qty
313	Corrosion	CORROSION WITH LESS THAN 1/16" LOSS. (2" REMAINING).	3	1	1 Each
515	Effectiveness (Steel Protective Coatings)	BEARING RUSTING.	4	1	1 Square Feet

General Comments**Span 39 Far Bearing****Movable Bearing**

Element Number	Element Name	Total Qty	CS1 Qty	CS2 Qty	CS3 Qty	CS4 Qty
311	Movable Bearing	1	0	0	1	0 Each
515	Steel Protective Coating	1	0	0	0	1 Square Feet

Element Number	Defect Type	Defect Description	CS	CS Qty	Maint Qty
311	Corrosion	CORROSION WITH LESS THAN 1/16" LOSS. (2" REMAINING).	3	1	1 Each
515	Effectiveness (Steel Protective Coatings)	BEARING RUSTING.	4	1	1 Square Feet

General Comments**Span 39 Beam 4****Prestressed Concrete Girder**

Element Number	Element Name	Total Qty	CS1 Qty	CS2 Qty	CS3 Qty	CS4 Qty
109	Prestressed Concrete Open Girder/Beam	50	43	7	0	0 Feet

Element Number	Defect Type	Defect Description	CS	CS Qty	Maint Qty
----------------	-------------	--------------------	----	--------	-----------

Structure Number: **880007**Inspection Date: **03/12/2020**

109 Patched Area 7' X UP TO 7" PATCHED AREA, BOTTOM FACE, EXTENDING 2 7 Feet
8" ONTO NORTH FACE, 18' FROM BENT 38.

General Comments**Span 39 Near Bearing****Fixed Bearing**

Element Number	Element Name	Total Qty	CS1 Qty	CS2 Qty	CS3 Qty	CS4 Qty
313	Fixed Bearing	1	0	0	1	0 Each
515	Steel Protective Coating	1	0	0	0	1 Square Feet

Element Number	Defect Type	Defect Description	CS	CS Qty	Maint Qty
313	Corrosion	CORROSION WITH LESS THAN 1/16" LOSS. (2" REMAINING).	3	1	1 Each
515	Effectiveness (Steel Protective Coatings)	RUST SCALE, BEARING ASSEMBLY.	4	1	1 Square Feet

General Comments**Span 39 Far Bearing****Movable Bearing**

Element Number	Element Name	Total Qty	CS1 Qty	CS2 Qty	CS3 Qty	CS4 Qty
311	Movable Bearing	1	0	0	1	0 Each
515	Steel Protective Coating	1	0	0	0	1 Square Feet

Element Number	Defect Type	Defect Description	CS	CS Qty	Maint Qty
311	Corrosion	CORROSION WITH LESS THAN 1/16" LOSS. (2" REMAINING).	3	1	1 Each
515	Effectiveness (Steel Protective Coatings)	BEARING RUSTING.	4	1	1 Square Feet

General Comments**Span 40 Right Bridge Rail****Concrete Railing**

Element Number	Element Name	Total Qty	CS1 Qty	CS2 Qty	CS3 Qty	CS4 Qty
331	Reinforced Concrete Bridge Railing	51	50	0	1	0 Feet

Element Number	Defect Type	Defect Description	CS	CS Qty	Maint Qty
331	Delamination/Spall	4" X 3" X 2" SPALL WITH EXPOSED REBAR ON LEFT FACE LOCATED AT 4TH POST FROM BENT 39	3	1	1 Feet

General Comments**Span 40 Beam 1****Prestressed Concrete Girder**

Element Number	Element Name	Total Qty	CS1 Qty	CS2 Qty	CS3 Qty	CS4 Qty
109	Prestressed Concrete Open Girder/Beam	50	49	1	0	0 Feet

Element Number	Defect Type	Defect Description	CS	CS Qty	Maint Qty
109	Patched Area	UP TO 1' X 1' PATCHED AREA, NORTH AND SOUTH FACES, AT BENT 40.	2	1	Feet

General Comments**Span 40 Near Bearing****Fixed Bearing**

Element Number	Element Name	Total Qty	CS1 Qty	CS2 Qty	CS3 Qty	CS4 Qty
313	Fixed Bearing	1	0	0	1	0 Each
515	Steel Protective Coating	1	0	0	0	1 Square Feet

Element Number	Defect Type	Defect Description	CS	CS Qty	Maint Qty
313	Corrosion	CORROSION WITH LESS THAN 1/16" LOSS. (2" REMAINING).	3	1	1 Each
515	Effectiveness (Steel Protective Coatings)	RUST SCALE, BEARING ASSEMBLY.	4	1	1 Square Feet

General Comments**Span 40 Far Bearing****Movable Bearing**

Element Number	Element Name	Total Qty	CS1 Qty	CS2 Qty	CS3 Qty	CS4 Qty
311	Movable Bearing	1	0	0	1	0 Each
515	Steel Protective Coating	1	0	0	0	1 Square Feet

Element Number	Defect Type	Defect Description	CS	CS Qty	Maint Qty
311	Corrosion	CORROSION WITH LESS THAN 1/16" LOSS. (2" REMAINING).	3	1	1 Each
515	Effectiveness (Steel Protective Coatings)	BEARING RUSTING.	4	1	1 Square Feet

General Comments**Span 40 Beam 2****Prestressed Concrete Girder**

Element Number	Element Name	Total Qty	CS1 Qty	CS2 Qty	CS3 Qty	CS4 Qty
109	Prestressed Concrete Open Girder/Beam	50	47	3	0	0 Feet

Element Number	Defect Type	Defect Description	CS	CS Qty	Maint Qty
109	Patched Area	3' X UP TO 5" PATCHED AREA, BOTTOM FACE, EXTENDING 9" ONTO NORTH FACE, AT BENT 40.	2	3	Feet

General Comments**Span 40 Near Bearing****Fixed Bearing**

Element Number	Element Name	Total Qty	CS1 Qty	CS2 Qty	CS3 Qty	CS4 Qty
313	Fixed Bearing	1	0	0	1	0 Each
515	Steel Protective Coating	1	0	0	0	1 Square Feet

Element Number	Defect Type	Defect Description	CS	CS Qty	Maint Qty
313	Corrosion	CORROSION WITH LESS THAN 1/16" LOSS. (2" REMAINING).	3	1	1 Each

Structure Number: **880007**Inspection Date: **03/12/2020**

515	Effectiveness (Steel Protective Coatings)	BEARING RUSTING.	4	1	1 Square Feet
------------	---	------------------	---	---	---------------

General Comments**Span 40 Far Bearing****Movable Bearing**

Element Number	Element Name	Total Qty	CS1 Qty	CS2 Qty	CS3 Qty	CS4 Qty
311	Movable Bearing	1	0	0	1	0 Each
515	Steel Protective Coating	1	0	0	0	1 Square Feet

Element Number	Defect Type	Defect Description	CS	CS Qty	Maint Qty
311	Corrosion	CORROSION WITH LESS THAN 1/16" LOSS. (2" REMAINING).	3	1	1 Each
515	Effectiveness (Steel Protective Coatings)	BEARING RUSTING.	4	1	1 Square Feet

General Comments**Span 40 Beam 3****Prestressed Concrete Girder**

Element Number	Element Name	Total Qty	CS1 Qty	CS2 Qty	CS3 Qty	CS4 Qty
109	Prestressed Concrete Open Girder/Beam	50	49	1	0	0 Feet

Element Number	Defect Type	Defect Description	CS	CS Qty	Maint Qty
109	Patched Area	10" X 10" PATCHED AREA, NORTH FACE, AT BENT 40.	2	1	Feet

General Comments**Span 40 Near Bearing****Fixed Bearing**

Element Number	Element Name	Total Qty	CS1 Qty	CS2 Qty	CS3 Qty	CS4 Qty
313	Fixed Bearing	1	0	1	0	0 Each
515	Steel Protective Coating	1	0	0	0	1 Square Feet

Element Number	Defect Type	Defect Description	CS	CS Qty	Maint Qty
313	Corrosion	CORROSION WITH LESS THAN 1/16" LOSS. (2" REMAINING).	2	1	Each
515	Effectiveness (Steel Protective Coatings)	BEARING RUSTING.	4	1	1 Square Feet

General Comments**Span 40 Far Bearing****Movable Bearing**

Element Number	Element Name	Total Qty	CS1 Qty	CS2 Qty	CS3 Qty	CS4 Qty
311	Movable Bearing	1	0	0	1	0 Each
515	Steel Protective Coating	1	0	0	0	1 Square Feet

Element Number	Defect Type	Defect Description	CS	CS Qty	Maint Qty
----------------	-------------	--------------------	----	--------	-----------

Structure Number: **880007**Inspection Date: **03/12/2020**

311	Corrosion	CORROSION WITH LESS THAN 1/16" LOSS. (2" REMAINING).	3	1	1	Each
515	Effectiveness (Steel Protective Coatings)	BEARING RUSTING.	4	1	1	Square Feet

General Comments**Span 40****Beam 4****Prestressed Concrete Girder**

Element Number	Element Name	Total Qty	CS1 Qty	CS2 Qty	CS3 Qty	CS4 Qty
109	Prestressed Concrete Open Girder/Beam	50	44	5	1	0 Feet

Element Number	Defect Type	Defect Description	CS	CS Qty	Maint Qty
109	Delamination/Spall	7" X UP TO 4" X 1/2" SPALL, WITH EXPOSED REINFORCING, AT BENT 39.	3	1	1 Feet
109	Patched Area	3' X UP TO 8" PATCHED AREA, BOTTOM FACE, EXTENDING 1' ONTO NORTH FACE, AT BENT 40.	2	3	Feet
109	Patched Area	9" X 18" PATCHED AREA, NORTH FACE, AT BENT 39.	2	2	Feet

General Comments**Span 40****Near Bearing****Fixed Bearing**

Element Number	Element Name	Total Qty	CS1 Qty	CS2 Qty	CS3 Qty	CS4 Qty
313	Fixed Bearing	1	0	0	1	0 Each
515	Steel Protective Coating	1	0	0	0	1 Square Feet

Element Number	Defect Type	Defect Description	CS	CS Qty	Maint Qty
313	Corrosion	CORROSION WITH LESS THAN 1/16" LOSS. (2" REMAINING).	3	1	1 Each
515	Effectiveness (Steel Protective Coatings)	BEARING RUSTING.	4	1	1 Square Feet

General Comments**Span 40****Far Bearing****Movable Bearing**

Element Number	Element Name	Total Qty	CS1 Qty	CS2 Qty	CS3 Qty	CS4 Qty
311	Movable Bearing	1	0	0	1	0 Each
515	Steel Protective Coating	1	0	0	0	1 Square Feet

Element Number	Defect Type	Defect Description	CS	CS Qty	Maint Qty
311	Corrosion	CORROSION WITH LESS THAN 1/16" LOSS. (2" REMAINING).	3	1	1 Each
515	Effectiveness (Steel Protective Coatings)	BEARING RUSTING.	4	1	1 Square Feet

General Comments

Beam 1

Prestressed Concrete Girder

General Comments

Near Bearing

Fixed Bearing

General Comments

Far Bearing

Movable Bearing

General Comments

Beam 2

Prestressed Concrete Girder

General Comments

Span 41 Near Bearing**Fixed Bearing**

Element Number	Element Name	Total Qty	CS1 Qty	CS2 Qty	CS3 Qty	CS4 Qty	
313	Fixed Bearing	1	0	0	1	0	Each
515	Steel Protective Coating	1	0	0	0	1	Square Feet

Element Number	Defect Type	Defect Description	CS	CS Qty	Maint Qty	
313	Corrosion	CORROSION WITH LESS THAN 1/16" LOSS. (2" REMAINING).	3	1	1	Each
515	Effectiveness (Steel Protective Coatings)	RUST SCALE, BEARING ASSEMBLY.	4	1	1	Square Feet

General Comments

Span 41 Far Bearing**Movable Bearing**

Element Number	Element Name	Total Qty	CS1 Qty	CS2 Qty	CS3 Qty	CS4 Qty	
311	Movable Bearing	1	0	1	0	0	Each
515	Steel Protective Coating	1	0	0	0	1	Square Feet

Element Number	Defect Type	Defect Description	CS	CS Qty	Maint Qty	
311	Corrosion	CORROSION WITH LESS THAN 1/16" LOSS. (2" REMAINING).	2	1		Each
515	Effectiveness (Steel Protective Coatings)	RUST SCALE, BEARING ASSEMBLY.	4	1	1	Square Feet

General Comments

Span 41 Beam 3**Prestressed Concrete Girder**

Element Number	Element Name	Total Qty	CS1 Qty	CS2 Qty	CS3 Qty	CS4 Qty	
109	Prestressed Concrete Open Girder/Beam	50	48	2	0	0	Feet

Element Number	Defect Type	Defect Description	CS	CS Qty	Maint Qty	
109	Patched Area	2' X UP TO 5" PATCHED AREA, BOTTOM FACE, EXTENDING 7" ONTO NORTH FACE, 15' FROM BENT 41.	2	2		Feet

General Comments

Span 41 Near Bearing**Fixed Bearing**

Element Number	Element Name	Total Qty	CS1 Qty	CS2 Qty	CS3 Qty	CS4 Qty	
313	Fixed Bearing	1	0	0	1	0	Each
515	Steel Protective Coating	1	0	0	0	1	Square Feet

Element Number	Defect Type	Defect Description	CS	CS Qty	Maint Qty	
313	Corrosion	CORROSION WITH LESS THAN 1/16" LOSS. (2" REMAINING).	3	1	1	Each
515	Effectiveness (Steel Protective Coatings)	RUST SCALE, BEARING ASSEMBLY.	4	1	1	Square Feet

General Comments

Span 41 Far Bearing**Movable Bearing**

Element Number	Element Name	Total Qty	CS1 Qty	CS2 Qty	CS3 Qty	CS4 Qty
311	Movable Bearing	1	0	0	1	0 Each
515	Steel Protective Coating	1	0	0	0	1 Square Feet

Element Number	Defect Type	Defect Description	CS	CS Qty	Maint Qty
311	Corrosion	CORROSION WITH LESS THAN 1/16" LOSS. (2" REMAINING).	3	1	1 Each
515	Effectiveness (Steel Protective Coatings)	BEARING RUSTING.	4	1	1 Square Feet

General Comments**Span 41 Beam 4****Prestressed Concrete Girder**

Element Number	Element Name	Total Qty	CS1 Qty	CS2 Qty	CS3 Qty	CS4 Qty
109	Prestressed Concrete Open Girder/Beam	50	45	5	0	0 Feet

Element Number	Defect Type	Defect Description	CS	CS Qty	Maint Qty
109	Patched Area	1' X 1' PATCHED AREA, NORTH FACE, AT BENT 40.	2	1	Feet
109	Patched Area	2.5' X UP TO 5" PATCHED AREA, BOTTOM FACE, EXTENDING 7" ONTO NORTH FACE, 18' FROM BENT 41.	2	3	Feet
109	Patched Area	10" X 10" PATCHED AREA, SOUTH FACE, AT BENT 41.	2	1	Feet

General Comments**Span 41 Near Bearing****Fixed Bearing**

Element Number	Element Name	Total Qty	CS1 Qty	CS2 Qty	CS3 Qty	CS4 Qty
313	Fixed Bearing	1	0	0	1	0 Each
515	Steel Protective Coating	1	0	0	0	1 Square Feet

Element Number	Defect Type	Defect Description	CS	CS Qty	Maint Qty
313	Corrosion	CORROSION WITH LESS THAN 1/16" LOSS. (2" REMAINING).	3	1	1 Each
515	Effectiveness (Steel Protective Coatings)	BEARING RUSTING.	4	1	1 Square Feet

General Comments**Span 41 Far Bearing****Movable Bearing**

Element Number	Element Name	Total Qty	CS1 Qty	CS2 Qty	CS3 Qty	CS4 Qty
311	Movable Bearing	1	0	0	1	0 Each
515	Steel Protective Coating	1	0	0	0	1 Square Feet

Element Number	Defect Type	Defect Description	CS	CS Qty	Maint Qty
----------------	-------------	--------------------	----	--------	-----------

Span 42 Near Bearing**Fixed Bearing**

Element Number	Element Name	Total Qty	CS1 Qty	CS2 Qty	CS3 Qty	CS4 Qty	
313	Fixed Bearing	1	0	0	1	0	Each
515	Steel Protective Coating	1	0	0	0	1	Square Feet

Element Number	Defect Type	Defect Description	CS	CS Qty	Maint Qty	
313	Corrosion	CORROSION WITH LESS THAN 1/16" LOSS. (2" REMAINING).	3	1	1	Each
515	Effectiveness (Steel Protective Coatings)	RUST SCALE, BEARING ASSEMBLY.	4	1	1	Square Feet

General Comments

Span 42 Far Bearing**Movable Bearing**

Element Number	Element Name	Total Qty	CS1 Qty	CS2 Qty	CS3 Qty	CS4 Qty	
311	Movable Bearing	1	0	0	1	0	Each
515	Steel Protective Coating	1	0	0	0	1	Square Feet

Element Number	Defect Type	Defect Description	CS	CS Qty	Maint Qty	
311	Corrosion	CORROSION WITH LESS THAN 1/16" LOSS. (2" REMAINING).	3	1	1	Each
515	Effectiveness (Steel Protective Coatings)	BEARING RUSTING.	4	1	1	Square Feet

General Comments

Span 42 Near Bearing**Fixed Bearing**

Element Number	Element Name	Total Qty	CS1 Qty	CS2 Qty	CS3 Qty	CS4 Qty	
313	Fixed Bearing	1	0	0	1	0	Each
515	Steel Protective Coating	1	0	0	0	1	Square Feet

Element Number	Defect Type	Defect Description	CS	CS Qty	Maint Qty	
313	Corrosion	CORROSION WITH LESS THAN 1/16" LOSS. (2" REMAINING).	3	1	1	Each
515	Effectiveness (Steel Protective Coatings)	RUST SCALE, BEARING ASSEMBLY.	4	1	1	Square Feet

General Comments

Span 42 Far Bearing**Movable Bearing**

Element Number	Element Name	Total Qty	CS1 Qty	CS2 Qty	CS3 Qty	CS4 Qty	
311	Movable Bearing	1	0	0	1	0	Each
515	Steel Protective Coating	1	0	0	0	1	Square Feet

Element Number	Defect Type	Defect Description	CS	CS Qty	Maint Qty	
311	Corrosion	CORROSION WITH LESS THAN 1/16" LOSS. (2" REMAINING).	3	1	1	Each

Structure Number: **880007**Inspection Date: **03/12/2020**

515	Effectiveness (Steel Protective Coatings)	RUST SCALE, BEARING ASSEMBLY.	4	1	1 Square Feet
-----	---	-------------------------------	---	---	---------------

General Comments**Span 42 Near Bearing****Fixed Bearing**

Element Number	Element Name	Total Qty	CS1 Qty	CS2 Qty	CS3 Qty	CS4 Qty
313	Fixed Bearing	1	0	0	1	0 Each
515	Steel Protective Coating	1	0	0	0	1 Square Feet

Element Number	Defect Type	Defect Description	CS	CS Qty	Maint Qty
313	Corrosion	CORROSION WITH LESS THAN 1/16" LOSS. (2" REMAINING).	3	1	1 Each
515	Effectiveness (Steel Protective Coatings)	RUST SCALE, BEARING ASSEMBLY.	4	1	1 Square Feet

General Comments**Span 42 Far Bearing****Movable Bearing**

Element Number	Element Name	Total Qty	CS1 Qty	CS2 Qty	CS3 Qty	CS4 Qty
311	Movable Bearing	1	0	1	0	0 Each
515	Steel Protective Coating	1	0	0	0	1 Square Feet

Element Number	Defect Type	Defect Description	CS	CS Qty	Maint Qty
311	Corrosion	CORROSION WITH LESS THAN 1/16" LOSS. (2" REMAINING).	2	1	Each
515	Effectiveness (Steel Protective Coatings)	RUST SCALE, BEARING ASSEMBLY.	4	1	1 Square Feet

General Comments**Span 43 Right Bridge Rail****Concrete Railing**

Element Number	Element Name	Total Qty	CS1 Qty	CS2 Qty	CS3 Qty	CS4 Qty
331	Reinforced Concrete Bridge Railing	51	46	5	0	0 Feet

Element Number	Defect Type	Defect Description	CS	CS Qty	Maint Qty
331	Cracking (RC and Other)	(4) UP TO 1/16" WRAPAROUND CRACKS, AT RANDOM THROUGHOUT	2	4	Feet
331	Cracking (RC and Other)	WRAP AROUND CRACK IN RAIL UP TO 1/16" WIDE CRACK LOCATED AT POST 9 AT BENT 43	2	1	Feet

General Comments**Span 43 Beam 1****Prestressed Concrete Girder**

Element Number	Element Name	Total Qty	CS1 Qty	CS2 Qty	CS3 Qty	CS4 Qty
109	Prestressed Concrete Open Girder/Beam	50	47	3	0	0 Feet

Element Number	Defect Type	Defect Description	CS	CS Qty	Maint Qty
----------------	-------------	--------------------	----	--------	-----------

Structure Number: **880007**Inspection Date: **03/12/2020**

109 Patched Area 3' X UP TO 4" PATCHED AREA, BOTTOM FACE, EXTENDING 2 3 Feet
8" ONTO NORTH FACE, AT BENT 42.

General Comments**Span 43 Near Bearing****Fixed Bearing**

Element Number	Element Name	Total Qty	CS1 Qty	CS2 Qty	CS3 Qty	CS4 Qty	
313	Fixed Bearing	1	0	0	1	0	Each
515	Steel Protective Coating	1	0	0	0	1	Square Feet

Element Number	Defect Type	Defect Description	CS	CS Qty	Maint Qty	
313	Corrosion	CORROSION WITH LESS THAN 1/16" LOSS. (2" REMAINING).	3	1	1	Each
515	Effectiveness (Steel Protective Coatings)	BEARING RUSTING.	4	1	1	Square Feet

General Comments**Span 43 Far Bearing****Movable Bearing**

Element Number	Element Name	Total Qty	CS1 Qty	CS2 Qty	CS3 Qty	CS4 Qty	
311	Movable Bearing	1	0	0	1	0	Each
515	Steel Protective Coating	1	0	0	0	1	Square Feet

Element Number	Defect Type	Defect Description	CS	CS Qty	Maint Qty	
311	Corrosion	CORROSION WITH LESS THAN 1/16" LOSS. (2" REMAINING).	3	1	1	Each
515	Effectiveness (Steel Protective Coatings)	BEARING RUSTING.	4	1	1	Square Feet

General Comments**Span 43 Beam 2****Prestressed Concrete Girder**

Element Number	Element Name	Total Qty	CS1 Qty	CS2 Qty	CS3 Qty	CS4 Qty	
109	Prestressed Concrete Open Girder/Beam	50	47	3	0	0	Feet

Element Number	Defect Type	Defect Description	CS	CS Qty	Maint Qty	
109	Patched Area	3' X UP TO 8" PATCHED AREA, BOTTOM FACE, EXTENDING 5" ONTO NORTH FACE, AT BENT 42.	2	3		Feet
109	Patched Area	3' X UP TO 5" X 8" PATCHED AREA, EAST FACE, END DIAPHRAGM, BETWEEN BEAMS 2 AND 3, AT BENT 42.	2			Feet

General Comments

Span 43 Near Bearing**Fixed Bearing**

Element Number	Element Name	Total Qty	CS1 Qty	CS2 Qty	CS3 Qty	CS4 Qty	
313	Fixed Bearing	1	0	0	1	0	Each
515	Steel Protective Coating	1	0	0	0	1	Square Feet

Element Number	Defect Type	Defect Description	CS	CS Qty	Maint Qty	
313	Corrosion	CORROSION WITH LESS THAN 1/16" LOSS. (2" REMAINING).	3	1	1	Each
515	Effectiveness (Steel Protective Coatings)	BEARING RUSTING.	4	1	1	Square Feet

General Comments

Span 43 Far Bearing**Movable Bearing**

Element Number	Element Name	Total Qty	CS1 Qty	CS2 Qty	CS3 Qty	CS4 Qty	
311	Movable Bearing	1	0	0	1	0	Each
515	Steel Protective Coating	1	0	0	0	1	Square Feet

Element Number	Defect Type	Defect Description	CS	CS Qty	Maint Qty	
311	Corrosion	CORROSION WITH LESS THAN 1/16" LOSS. (2" REMAINING).	3	1	1	Each
515	Effectiveness (Steel Protective Coatings)	RUST SCALE, BEARING ASSEMBLY.	4	1	1	Square Feet

General Comments

Span 43 Beam 3**Prestressed Concrete Girder**

Element Number	Element Name	Total Qty	CS1 Qty	CS2 Qty	CS3 Qty	CS4 Qty	
109	Prestressed Concrete Open Girder/Beam	50	49	1	0	0	Feet

Element Number	Defect Type	Defect Description	CS	CS Qty	Maint Qty	
109	Patched Area	1' X 1' PATCHED AREA, NORTH AND SOUTH FACES, AT BENT 42.	2	1		Feet

General Comments

Span 43 Near Bearing**Fixed Bearing**

Element Number	Element Name	Total Qty	CS1 Qty	CS2 Qty	CS3 Qty	CS4 Qty	
313	Fixed Bearing	1	0	0	1	0	Each
515	Steel Protective Coating	1	0	0	0	1	Square Feet

Element Number	Defect Type	Defect Description	CS	CS Qty	Maint Qty	
313	Corrosion	CORROSION WITH LESS THAN 1/16" LOSS. (2" REMAINING).	3	1	1	Each
515	Effectiveness (Steel Protective Coatings)	BEARING RUSTING.	4	1	1	Square Feet

General Comments

Span 43 Far Bearing**Movable Bearing**

Element Number	Element Name	Total Qty	CS1 Qty	CS2 Qty	CS3 Qty	CS4 Qty
311	Movable Bearing	1	0	0	1	0 Each
515	Steel Protective Coating	1	0	0	0	1 Square Feet

Element Number	Defect Type	Defect Description	CS	CS Qty	Maint Qty
311	Corrosion	CORROSION WITH LESS THAN 1/16" LOSS. (2" REMAINING).	3	1	1 Each
515	Effectiveness (Steel Protective Coatings)	BEARING RUSTING.	4	1	1 Square Feet

General Comments**Span 43 Beam 4****Prestressed Concrete Girder**

Element Number	Element Name	Total Qty	CS1 Qty	CS2 Qty	CS3 Qty	CS4 Qty
109	Prestressed Concrete Open Girder/Beam	50	48	2	0	0 Feet

Element Number	Defect Type	Defect Description	CS	CS Qty	Maint Qty
109	Patched Area	1' X 10" PATCHED AREA, NORTH FACE, AT BENT 42.	2	1	Feet
109	Patched Area	9" X UP TO 8" PATCHED AREA, NORTH FACE, AT BENT 43.	2	1	Feet

General Comments**Span 43 Near Bearing****Fixed Bearing**

Element Number	Element Name	Total Qty	CS1 Qty	CS2 Qty	CS3 Qty	CS4 Qty
313	Fixed Bearing	1	0	0	1	0 Each
515	Steel Protective Coating	1	0	0	0	1 Square Feet

Element Number	Defect Type	Defect Description	CS	CS Qty	Maint Qty
313	Corrosion	CORROSION WITH LESS THAN 1/16" LOSS. (2" REMAINING).	3	1	1 Each
515	Effectiveness (Steel Protective Coatings)	BEARING RUSTING.	4	1	1 Square Feet

General Comments**Span 43 Far Bearing****Movable Bearing**

Element Number	Element Name	Total Qty	CS1 Qty	CS2 Qty	CS3 Qty	CS4 Qty
311	Movable Bearing	1	0	0	1	0 Each
515	Steel Protective Coating	1	0	0	0	1 Square Feet

Element Number	Defect Type	Defect Description	CS	CS Qty	Maint Qty
311	Corrosion	CORROSION WITH LESS THAN 1/16" LOSS. (2" REMAINING).	3	1	1 Each

Structure Number: **880007**Inspection Date: **03/12/2020**

515 Effectiveness (Steel Protective Coatings) RUST SCALE, BEARING ASSEMBLY. 4 1 1 Square Feet

General Comments**Span 44 Left Bridge Rail****Concrete Railing**

Element Number	Element Name	Total Qty	CS1 Qty	CS2 Qty	CS3 Qty	CS4 Qty
331	Reinforced Concrete Bridge Railing	51	50	1	0	0 Feet

Element Number	Defect Type	Defect Description	CS	CS Qty	Maint Qty
331	Delamination/Spall	6" X 5" X UP TO 3/4" DEEP SPALL, WITH EXPOSED REINFORCING, SOUTH FACE, 4TH RAIL POST FROM BENT 43.	2	1	1 Feet

General Comments**Span 44 Beam 1****Prestressed Concrete Girder**

Element Number	Element Name	Total Qty	CS1 Qty	CS2 Qty	CS3 Qty	CS4 Qty
109	Prestressed Concrete Open Girder/Beam	50	48	2	0	0 Feet

Element Number	Defect Type	Defect Description	CS	CS Qty	Maint Qty
109	Patched Area	10" X 10" PATCHED AREA, SOUTH FACE, AT BENT 44.	2	1	Feet
109	Patched Area	1' X 1' PATCHED AREA, NORTH AND SOUTH FACES, AT BENT 43.	2	1	Feet

General Comments**Span 44 Near Bearing****Fixed Bearing**

Element Number	Element Name	Total Qty	CS1 Qty	CS2 Qty	CS3 Qty	CS4 Qty
313	Fixed Bearing	1	0	0	1	0 Each
515	Steel Protective Coating	1	0	0	0	1 Square Feet

Element Number	Defect Type	Defect Description	CS	CS Qty	Maint Qty
313	Corrosion	CORROSION WITH LESS THAN 1/16" LOSS. (2" REMAINING).	3	1	1 Each
515	Effectiveness (Steel Protective Coatings)	BEARING RUSTING.	4	1	1 Square Feet

General Comments**Span 44 Far Bearing****Movable Bearing**

Element Number	Element Name	Total Qty	CS1 Qty	CS2 Qty	CS3 Qty	CS4 Qty
311	Movable Bearing	1	0	0	1	0 Each
515	Steel Protective Coating	1	0	0	0	1 Square Feet

Element Number	Defect Type	Defect Description	CS	CS Qty	Maint Qty
311	Corrosion	CORROSION WITH LESS THAN 1/16" LOSS. (2" REMAINING).	3	1	1 Each

Structure Number: **880007**Inspection Date: **03/12/2020**

515	Effectiveness (Steel Protective Coatings)	RUST SCALE, BEARING ASSEMBLY.	4	1	1 Square Feet
------------	---	-------------------------------	---	---	---------------

General Comments**Span 44 Beam 2****Prestressed Concrete Girder**

Element Number	Element Name	Total Qty	CS1 Qty	CS2 Qty	CS3 Qty	CS4 Qty
109	Prestressed Concrete Open Girder/Beam	50	44	6	0	0 Feet

Element Number	Defect Type	Defect Description	CS	CS Qty	Maint Qty
109	Patched Area	5' X UP TO 10" PATCHED AREA, BOTTOM FACE, EXTENDING 6" ONTO NORTH FACE, AT BENT 43.	2	5	Feet
109	Patched Area	1' X 10" PATCHED AREA, SOUTH FACE, AT BENT 44.	2	1	Feet

General Comments**Span 44 Near Bearing****Fixed Bearing**

Element Number	Element Name	Total Qty	CS1 Qty	CS2 Qty	CS3 Qty	CS4 Qty
313	Fixed Bearing	1	0	0	1	0 Each
515	Steel Protective Coating	1	0	0	0	1 Square Feet

Element Number	Defect Type	Defect Description	CS	CS Qty	Maint Qty
313	Corrosion	CORROSION WITH LESS THAN 1/16" LOSS. (2" REMAINING).	3	1	1 Each
515	Effectiveness (Steel Protective Coatings)	BEARING RUSTING.	4	1	1 Square Feet

General Comments**Span 44 Far Bearing****Movable Bearing**

Element Number	Element Name	Total Qty	CS1 Qty	CS2 Qty	CS3 Qty	CS4 Qty
311	Movable Bearing	1	0	0	1	0 Each
515	Steel Protective Coating	1	0	0	0	1 Square Feet

Element Number	Defect Type	Defect Description	CS	CS Qty	Maint Qty
311	Corrosion	CORROSION WITH LESS THAN 1/16" LOSS. (2" REMAINING).	3	1	1 Each
515	Effectiveness (Steel Protective Coatings)	RUST SCALE, BEARING ASSEMBLY.	4	1	1 Square Feet

General Comments**Span 44 Beam 3****Prestressed Concrete Girder**

Element Number	Element Name	Total Qty	CS1 Qty	CS2 Qty	CS3 Qty	CS4 Qty
109	Prestressed Concrete Open Girder/Beam	50	46	3	1	0 Feet

Element Number	Defect Type	Defect Description	CS	CS Qty	Maint Qty
----------------	-------------	--------------------	----	--------	-----------

Structure Number: **880007**Inspection Date: **03/12/2020**

109	Delamination/Spall	20" X 6" X 4" DEEP SPALL WITH EXPOSED REBAR ON END DIAPHRAGM IN BAY 3, AT BENT 44	3	1	1 Feet
109	Patched Area	3' X UP TO 5" PATCHED AREA, BOTTOM FACE, EXTENDING 1' ONTO NORTH FACE, AT BENT 43.	2	3	Feet

General Comments**Span 44****Near Bearing****Fixed Bearing**

Element Number	Element Name	Total Qty	CS1 Qty	CS2 Qty	CS3 Qty	CS4 Qty
313	Fixed Bearing	1	0	0	1	0 Each
515	Steel Protective Coating	1	0	0	0	1 Square Feet

Element Number	Defect Type	Defect Description	CS	CS Qty	Maint Qty
313	Corrosion	CORROSION WITH LESS THAN 1/16" LOSS. (2" REMAINING).	3	1	1 Each
515	Effectiveness (Steel Protective Coatings)	BEARING RUSTING.	4	1	1 Square Feet

General Comments**Span 44****Far Bearing****Movable Bearing**

Element Number	Element Name	Total Qty	CS1 Qty	CS2 Qty	CS3 Qty	CS4 Qty
311	Movable Bearing	1	0	0	1	0 Each
515	Steel Protective Coating	1	0	0	0	1 Square Feet

Element Number	Defect Type	Defect Description	CS	CS Qty	Maint Qty
311	Corrosion	CORROSION WITH LESS THAN 1/16" LOSS. (2" REMAINING).	3	1	1 Each
515	Effectiveness (Steel Protective Coatings)	BEARING RUSTING.	4	1	1 Square Feet

General Comments**Span 44****Near Bearing****Fixed Bearing**

Element Number	Element Name	Total Qty	CS1 Qty	CS2 Qty	CS3 Qty	CS4 Qty
313	Fixed Bearing	1	0	1	0	0 Each
515	Steel Protective Coating	1	0	0	0	1 Square Feet

Element Number	Defect Type	Defect Description	CS	CS Qty	Maint Qty
313	Corrosion	CORROSION WITH LESS THAN 1/16" LOSS. (2" REMAINING).	2	1	Each
515	Effectiveness (Steel Protective Coatings)	BEARING RUSTING.	4	1	1 Square Feet

General Comments

Span 44 Far Bearing**Movable Bearing**

Element Number	Element Name	Total Qty	CS1 Qty	CS2 Qty	CS3 Qty	CS4 Qty	
311	Movable Bearing	1	0	0	1	0	Each
515	Steel Protective Coating	1	0	0	0	1	Square Feet

Element Number	Defect Type	Defect Description	CS	CS Qty	Maint Qty	
311	Corrosion	CORROSION WITH LESS THAN 1/16" LOSS. (2" REMAINING).	3	1	1	Each
515	Effectiveness (Steel Protective Coatings)	BEARING RUSTING.	4	1	1	Square Feet

General Comments

Span 45 Beam 1**Prestressed Concrete Girder**

Element Number	Element Name	Total Qty	CS1 Qty	CS2 Qty	CS3 Qty	CS4 Qty	
109	Prestressed Concrete Open Girder/Beam	50	49	1	0	0	Feet

Element Number	Defect Type	Defect Description	CS	CS Qty	Maint Qty	
109	Patched Area	9" X UP TO 10" PATCHED AREA, NORTH FACE, AT BENT 45.	2	1		Feet

General Comments

Span 45 Near Bearing**Fixed Bearing**

Element Number	Element Name	Total Qty	CS1 Qty	CS2 Qty	CS3 Qty	CS4 Qty	
313	Fixed Bearing	1	0	0	1	0	Each
515	Steel Protective Coating	1	0	0	0	1	Square Feet

Element Number	Defect Type	Defect Description	CS	CS Qty	Maint Qty	
313	Corrosion	CORROSION WITH LESS THAN 1/16" LOSS. (2" REMAINING).	3	1	1	Each
515	Effectiveness (Steel Protective Coatings)	BEARING RUSTING.	4	1	1	Square Feet

General Comments

Span 45 Far Bearing**Movable Bearing**

Element Number	Element Name	Total Qty	CS1 Qty	CS2 Qty	CS3 Qty	CS4 Qty	
311	Movable Bearing	1	0	0	1	0	Each
515	Steel Protective Coating	1	0	0	0	1	Square Feet

Element Number	Defect Type	Defect Description	CS	CS Qty	Maint Qty	
311	Corrosion	CORROSION WITH LESS THAN 1/16" LOSS. (2" REMAINING).	3	1	1	Each
515	Effectiveness (Steel Protective Coatings)	BEARING RUSTING.	4	1	1	Square Feet

General Comments

Span 45**Beam 2****Prestressed Concrete Girder**

Element Number	Element Name	Total Qty	CS1 Qty	CS2 Qty	CS3 Qty	CS4 Qty
109	Prestressed Concrete Open Girder/Beam	50	42	8	0	0 Feet

Element Number	Defect Type	Defect Description	CS	CS Qty	Maint Qty
109	Patched Area	2.5' X UP TO 3" PATCHED AREA, BOTTOM FACE, EXTENDING 3" ONTO SOUTH FACE, 15' FROM BENT 45.	2	3	Feet
109	Delamination/Spall	3" DIAMETER DELAMINATED AREA OVER BENT 45.	2	1	1 Feet
109	Patched Area	3.5' X UP TO 6" PATCHED AREA, BOTTOM FACE, EXTENDING 5" ONTO NORTH FACE, 5' FROM BENT 45.	2	4	Feet

General Comments

Span 45**Near Bearing****Fixed Bearing**

Element Number	Element Name	Total Qty	CS1 Qty	CS2 Qty	CS3 Qty	CS4 Qty
313	Fixed Bearing	1	0	0	1	0 Each
515	Steel Protective Coating	1	0	0	0	1 Square Feet

Element Number	Defect Type	Defect Description	CS	CS Qty	Maint Qty
313	Corrosion	CORROSION WITH LESS THAN 1/16" LOSS. (2" REMAINING).	3	1	1 Each
515	Effectiveness (Steel Protective Coatings)	RUST SCALE, BEARING ASSEMBLY.	4	1	1 Square Feet

General Comments

Span 45**Far Bearing****Movable Bearing**

Element Number	Element Name	Total Qty	CS1 Qty	CS2 Qty	CS3 Qty	CS4 Qty
311	Movable Bearing	1	0	0	1	0 Each
515	Steel Protective Coating	1	0	0	0	1 Square Feet

Element Number	Defect Type	Defect Description	CS	CS Qty	Maint Qty
311	Corrosion	CORROSION WITH LESS THAN 1/16" LOSS. (2" REMAINING).	3	1	1 Each
515	Effectiveness (Steel Protective Coatings)	RUST SCALE, BEARING ASSEMBLY.	4	1	1 Square Feet

General Comments

Span 45**Beam 3****Prestressed Concrete Girder**

Element Number	Element Name	Total Qty	CS1 Qty	CS2 Qty	CS3 Qty	CS4 Qty
109	Prestressed Concrete Open Girder/Beam	50	47	3	0	0 Feet

Element Number	Defect Type	Defect Description	CS	CS Qty	Maint Qty
109	Patched Area	15" X 8" PATCHED AREA, NORTH FACE, AT BENT 44.	2	2	Feet
109	Patched Area	1' X 1' PATCHED AREA, SOUTH FACE, AT BENT 45.	2	1	Feet

General Comments**Span 45 Near Bearing****Fixed Bearing**

Element Number	Element Name	Total Qty	CS1 Qty	CS2 Qty	CS3 Qty	CS4 Qty
313	Fixed Bearing	1	0	0	1	0 Each
515	Steel Protective Coating	1	0	0	0	1 Square Feet

Element Number	Defect Type	Defect Description	CS	CS Qty	Maint Qty
313	Corrosion	CORROSION WITH LESS THAN 1/16" LOSS. (2" REMAINING).	3	1	1 Each
515	Effectiveness (Steel Protective Coatings)	BEARING RUSTING.	4	1	1 Square Feet

General Comments**Span 45 Far Bearing****Movable Bearing**

Element Number	Element Name	Total Qty	CS1 Qty	CS2 Qty	CS3 Qty	CS4 Qty
311	Movable Bearing	1	0	0	1	0 Each
515	Steel Protective Coating	1	0	0	0	1 Square Feet

Element Number	Defect Type	Defect Description	CS	CS Qty	Maint Qty
311	Corrosion	CORROSION WITH LESS THAN 1/16" LOSS. (2" REMAINING).	3	1	1 Each
515	Effectiveness (Steel Protective Coatings)	RUST SCALE, BEARING ASSEMBLY.	4	1	1 Square Feet

General Comments**Span 45 Beam 4****Prestressed Concrete Girder**

Element Number	Element Name	Total Qty	CS1 Qty	CS2 Qty	CS3 Qty	CS4 Qty
109	Prestressed Concrete Open Girder/Beam	50	47	0	3	0 Feet

Element Number	Defect Type	Defect Description	CS	CS Qty	Maint Qty
109	Patched Area	3' X UP TO 9" PATCHED AREA WITH 22" X 11" OF DELAMINATION, BOTTOM FACE, EXTENDING 10" ONTO NORTH FACE, AT BENT 44.	3	3	3 Feet

General Comments**Span 45 Near Bearing****Fixed Bearing**

Element Number	Element Name	Total Qty	CS1 Qty	CS2 Qty	CS3 Qty	CS4 Qty
313	Fixed Bearing	1	0	1	0	0 Each
515	Steel Protective Coating	1	0	0	0	1 Square Feet

Element Number	Defect Type	Defect Description	CS	CS Qty	Maint Qty
313	Corrosion	CORROSION WITH LESS THAN 1/16" LOSS. (2" REMAINING).	2	1	Each

Structure Number: **880007**Inspection Date: **03/12/2020**

515	Effectiveness (Steel Protective Coatings)	BEARING RUSTING.	4	1	1	Square Feet
General Comments						

Span 45 Far Bearing

Movable Bearing

Element Number	Element Name		Total Qty	CS1 Qty	CS2 Qty	CS3 Qty	CS4 Qty
311	Movable Bearing		1	0	0	1	0 Each
515	Steel Protective Coating		1	0	0	0	1 Square Feet

Element Number	Defect Type	Defect Description	CS	CS Qty	Maint Qty
311	Corrosion	CORROSION WITH LESS THAN 1/16" LOSS. (2" REMAINING).	3	1	1 Each
515	Effectiveness (Steel Protective Coatings)	BEARING RUSTING.	4	1	1 Square Feet
General Comments					

Span 46 Beam 1

Prestressed Concrete Girder

Element Number	Element Name		Total Qty	CS1 Qty	CS2 Qty	CS3 Qty	CS4 Qty
109	Prestressed Concrete Open Girder/Beam		50	46	4	0	0 Feet

Element Number	Defect Type	Defect Description	CS	CS Qty	Maint Qty
109	Delamination/Spall	3" DIAMETER X 1/4" DEEP SPALL IN WEB, 5' FROM BENT 45.	2	1	1 Feet
109	Patched Area	3' X 5" PATCHED AREA, NORTH FACE, 5' FROM BENT 46.	2	3	Feet
General Comments					

Span 46 Near Bearing

Fixed Bearing

Element Number	Element Name	Total Qty	CS1 Qty	CS2 Qty	CS3 Qty	CS4 Qty
313	Fixed Bearing	1	0	0	1	0 Each
515	Steel Protective Coating	1	0	0	0	1 Square Feet

Element Number	Defect Type	Defect Description	CS	CS Qty	Maint Qty
313	Corrosion	CORROSION WITH LESS THAN 1/16" LOSS. (2" REMAINING).	3	1	1 Each
515	Effectiveness (Steel Protective Coatings)	RUST SCALE, BEARING ASSEMBLY.	4	1	1 Square Feet
General Comments					

Span 46 Far Bearing**Movable Bearing**

Element Number	Element Name	Total Qty	CS1 Qty	CS2 Qty	CS3 Qty	CS4 Qty	
311	Movable Bearing	1	0	1	0	0	Each
515	Steel Protective Coating	1	0	0	0	1	Square Feet

Element Number	Defect Type	Defect Description	CS	CS Qty	Maint Qty	
311	Corrosion	CORROSION WITH LESS THAN 1/16" LOSS. (2" REMAINING).	2	1		Each
515	Effectiveness (Steel Protective Coatings)	BEARING RUSTING.	4	1	1	Square Feet

General Comments

Span 46 Beam 2**Prestressed Concrete Girder**

Element Number	Element Name	Total Qty	CS1 Qty	CS2 Qty	CS3 Qty	CS4 Qty	
109	Prestressed Concrete Open Girder/Beam	50	49	1	0	0	Feet

Element Number	Defect Type	Defect Description	CS	CS Qty	Maint Qty	
109	Patched Area	8" X 10" PATCHED AREA, NORTH FACE, AT BENT 45.	2	1		Feet

General Comments

Span 46 Near Bearing**Fixed Bearing**

Element Number	Element Name	Total Qty	CS1 Qty	CS2 Qty	CS3 Qty	CS4 Qty	
313	Fixed Bearing	1	0	0	1	0	Each
515	Steel Protective Coating	1	0	0	0	1	Square Feet

Element Number	Defect Type	Defect Description	CS	CS Qty	Maint Qty	
313	Corrosion	CORROSION WITH LESS THAN 1/16" LOSS. (2" REMAINING).	3	1	1	Each
515	Effectiveness (Steel Protective Coatings)	BEARING RUSTING.	4	1	1	Square Feet

General Comments

Span 46 Far Bearing**Movable Bearing**

Element Number	Element Name	Total Qty	CS1 Qty	CS2 Qty	CS3 Qty	CS4 Qty	
311	Movable Bearing	1	0	0	1	0	Each
515	Steel Protective Coating	1	0	0	0	1	Square Feet

Element Number	Defect Type	Defect Description	CS	CS Qty	Maint Qty	
311	Corrosion	CORROSION WITH LESS THAN 1/16" LOSS. (2" REMAINING).	3	1	1	Each
515	Effectiveness (Steel Protective Coatings)	BEARING RUSTING.	4	1	1	Square Feet

General Comments

Span 46**Beam 3****Prestressed Concrete Girder**

Element Number	Element Name	Total Qty	CS1 Qty	CS2 Qty	CS3 Qty	CS4 Qty
109	Prestressed Concrete Open Girder/Beam	50	45	5	0	0 Feet

Element Number	Defect Type	Defect Description	CS	CS Qty	Maint Qty
109	Patched Area	10" X 10" PATCHED AREA, NORTH AND SOUTH FACES, AT BENT 46.	2	1	Feet
109	Patched Area	4' X UP TO 8" PATCHED AREA, BOTTOM FACE, EXTENDING 6" ONTO NORTH FACE, AT BENT 45.	2	4	Feet

General Comments**Span 46****Near Bearing****Fixed Bearing**

Element Number	Element Name	Total Qty	CS1 Qty	CS2 Qty	CS3 Qty	CS4 Qty
313	Fixed Bearing	1	0	0	1	0 Each
515	Steel Protective Coating	1	0	0	0	1 Square Feet

Element Number	Defect Type	Defect Description	CS	CS Qty	Maint Qty
313	Corrosion	CORROSION WITH LESS THAN 1/16" LOSS. (2" REMAINING).	3	1	1 Each
515	Effectiveness (Steel Protective Coatings)	RUST SCALE, BEARING ASSEMBLY.	4	1	1 Square Feet

General Comments**Span 46****Far Bearing****Movable Bearing**

Element Number	Element Name	Total Qty	CS1 Qty	CS2 Qty	CS3 Qty	CS4 Qty
311	Movable Bearing	1	0	0	1	0 Each
515	Steel Protective Coating	1	0	0	0	1 Square Feet

Element Number	Defect Type	Defect Description	CS	CS Qty	Maint Qty
311	Corrosion	CORROSION WITH LESS THAN 1/16" LOSS. (2" REMAINING).	3	1	1 Each
515	Effectiveness (Steel Protective Coatings)	BEARING RUSTING.	4	1	1 Square Feet

General Comments**Span 46****Beam 4****Prestressed Concrete Girder**

Element Number	Element Name	Total Qty	CS1 Qty	CS2 Qty	CS3 Qty	CS4 Qty
109	Prestressed Concrete Open Girder/Beam	50	37	9	4	0 Feet

Element Number	Defect Type	Defect Description	CS	CS Qty	Maint Qty
109	Delamination/Spall	4' LONG AND 1' TALL AND 6" WIDE CORNER DELAMINATED AREA AT BENT 45.	3	4	4 Feet
109	Patched Area	9' X UP TO 4" PATCHED AREA, BOTTOM FACE, EXTENDING 9" ONTO SOUTH FACE, AT BENT 46.	2	9	Feet

General Comments

Span 46 Near Bearing**Fixed Bearing**

Element Number	Element Name	Total Qty	CS1 Qty	CS2 Qty	CS3 Qty	CS4 Qty
313	Fixed Bearing	1	0	0	1	0 Each
515	Steel Protective Coating	1	0	0	0	1 Square Feet

Element Number	Defect Type	Defect Description	CS	CS Qty	Maint Qty
313	Corrosion	CORROSION WITH LESS THAN 1/16" LOSS. (2" REMAINING).	3	1	1 Each
515	Effectiveness (Steel Protective Coatings)	RUST SCALE, BEARING ASSEMBLY.	4	1	1 Square Feet

General Comments**Span 46 Far Bearing****Movable Bearing**

Element Number	Element Name	Total Qty	CS1 Qty	CS2 Qty	CS3 Qty	CS4 Qty
311	Movable Bearing	1	0	0	1	0 Each
515	Steel Protective Coating	1	0	0	0	1 Square Feet

Element Number	Defect Type	Defect Description	CS	CS Qty	Maint Qty
311	Corrosion	CORROSION WITH LESS THAN 1/16" LOSS. (2" REMAINING).	3	1	1 Each
515	Effectiveness (Steel Protective Coatings)	RUST SCALE, BEARING ASSEMBLY.	4	1	1 Square Feet

General Comments**Span 47 Right Bridge Rail****Concrete Railing**

Element Number	Element Name	Total Qty	CS1 Qty	CS2 Qty	CS3 Qty	CS4 Qty
331	Reinforced Concrete Bridge Railing	51	50	1	0	0 Feet

Element Number	Defect Type	Defect Description	CS	CS Qty	Maint Qty
331	Delamination/Spall	3" DIAMETER X 1/4" DEEP SPALL WITH EXPOSED REBAR ON LEFT FACE LOCATED AT POST 3 FROM BENT 46	2	1	1 Feet

General Comments**Span 47 Beam 1****Prestressed Concrete Girder**

Element Number	Element Name	Total Qty	CS1 Qty	CS2 Qty	CS3 Qty	CS4 Qty
109	Prestressed Concrete Open Girder/Beam	50	46	4	0	0 Feet

Element Number	Defect Type	Defect Description	CS	CS Qty	Maint Qty
109	Patched Area	4' X UP TO 5" PATCHED AREA, BOTTOM FACE, EXTENDING 12" ONTO NORTH FACE, 6' FROM BENT 46.	2	4	Feet

General Comments

Span 47**Near Bearing****Fixed Bearing**

Element Number	Element Name	Total Qty	CS1 Qty	CS2 Qty	CS3 Qty	CS4 Qty	
313	Fixed Bearing	1	0	1	0	0	Each
515	Steel Protective Coating	1	0	0	0	1	Square Feet

Element Number	Defect Type	Defect Description	CS	CS Qty	Maint Qty	
313	Corrosion	CORROSION WITH LESS THAN 1/16" LOSS. (2" REMAINING).	2	1		Each
515	Effectiveness (Steel Protective Coatings)	BEARING RUSTING.	4	1	1	Square Feet

General Comments

Span 47**Far Bearing****Movable Bearing**

Element Number	Element Name	Total Qty	CS1 Qty	CS2 Qty	CS3 Qty	CS4 Qty	
311	Movable Bearing	1	0	1	0	0	Each
515	Steel Protective Coating	1	0	0	0	1	Square Feet

Element Number	Defect Type	Defect Description	CS	CS Qty	Maint Qty	
311	Corrosion	CORROSION WITH LESS THAN 1/16" LOSS. (2" REMAINING).	2	1		Each
515	Effectiveness (Steel Protective Coatings)	RUST SCALE, BEARING ASSEMBLY.	4	1	1	Square Feet

General Comments

Span 47**Beam 2****Prestressed Concrete Girder**

Element Number	Element Name	Total Qty	CS1 Qty	CS2 Qty	CS3 Qty	CS4 Qty	
109	Prestressed Concrete Open Girder/Beam	50	42	8	0	0	Feet

Element Number	Defect Type	Defect Description	CS	CS Qty	Maint Qty	
109	Patched Area	9" X 10" PATCHED AREA, SOUTH FACE, AT BENT 46.	2	1		Feet
109	Patched Area	5' X UP TO 6" PATCHED AREA, BOTTOM FACE, EXTENDING 1' ONTO NORTH FACE, AT BENT 46.	2	5		Feet
109	Patched Area	16" X UP TO 10" PATCHED AREA, NORTH FACE, AT BENT 47.	2	2		Feet

General Comments

Span 47**Near Bearing****Fixed Bearing**

Element Number	Element Name	Total Qty	CS1 Qty	CS2 Qty	CS3 Qty	CS4 Qty	
313	Fixed Bearing	1	0	1	0	0	Each
515	Steel Protective Coating	1	0	0	0	1	Square Feet

Element Number	Defect Type	Defect Description	CS	CS Qty	Maint Qty	
313	Corrosion	CORROSION WITH LESS THAN 1/16" LOSS. (2" REMAINING).	2	1		Each

Structure Number: **880007**Inspection Date: **03/12/2020**

515	Effectiveness (Steel Protective Coatings)	BEARING RUSTING.	4	1	1	Square Feet
General Comments						

Span 47 Far Bearing**Movable Bearing**

Element Number	Element Name		Total Qty	CS1 Qty	CS2 Qty	CS3 Qty	CS4 Qty
311	Movable Bearing		1	0	0	1	0 Each
515	Steel Protective Coating		1	0	0	0	1 Square Feet
Element Number	Defect Type	Defect Description		CS	CS Qty	Maint Qty	
311	Corrosion	CORROSION WITH LESS THAN 1/16" LOSS. (2" REMAINING).		3	1	1	Each
515	Effectiveness (Steel Protective Coatings)	BEARING RUSTING.		4	1	1	Square Feet
General Comments							

Span 47 Beam 3**Prestressed Concrete Girder**

Element Number	Element Name		Total Qty	CS1 Qty	CS2 Qty	CS3 Qty	CS4 Qty
109	Prestressed Concrete Open Girder/Beam		50	43	7	0	0 Feet

Element Number	Defect Type	Defect Description	CS	CS Qty	Maint Qty
109	Patched Area	5' X UP TO 10" X 1' PATCHED AREA, WEST FACE, END DIAPHRAGM, BETWEEN BEAMS 3 AND 4, AT BENT 47.	2	1	Feet
109	Patched Area	6' X UP TO 18" PATCHED AREA, BOTTOM FACE, EXTENDING 10" ONTO NORTH AND SOUTH FACES, AT BENT 46.	2	6	Feet
General Comments					

Span 47 Near Bearing**Fixed Bearing**

Element Number	Element Name	Total Qty	CS1 Qty	CS2 Qty	CS3 Qty	CS4 Qty
313	Fixed Bearing	1	0	0	1	0 Each
515	Steel Protective Coating	1	0	0	0	1 Square Feet

Element Number	Defect Type	Defect Description	CS	CS Qty	Maint Qty
313	Corrosion	CORROSION WITH LESS THAN 1/16" LOSS. (2" REMAINING).	3	1	1 Each
515	Effectiveness (Steel Protective Coatings)	RUST SCALE, BEARING ASSEMBLY.	4	1	1 Square Feet
General Comments					

Span 47 Far Bearing**Movable Bearing**

Element Number	Element Name	Total Qty	CS1 Qty	CS2 Qty	CS3 Qty	CS4 Qty	
311	Movable Bearing	1	0	0	1	0	Each
515	Steel Protective Coating	1	0	0	0	1	Square Feet

Element Number	Defect Type	Defect Description	CS	CS Qty	Maint Qty	
311	Corrosion	CORROSION WITH LESS THAN 1/16" LOSS. (2" REMAINING).	3	1	1	Each
515	Effectiveness (Steel Protective Coatings)	BEARING RUSTING.	4	1	1	Square Feet

General Comments

Span 47 Beam 4**Prestressed Concrete Girder**

Element Number	Element Name	Total Qty	CS1 Qty	CS2 Qty	CS3 Qty	CS4 Qty	
109	Prestressed Concrete Open Girder/Beam	50	40	10	0	0	Feet

Element Number	Defect Type	Defect Description	CS	CS Qty	Maint Qty	
109	Patched Area	2' X UP TO 6" PATCHED AREA, BOTTOM FACE, EXTENDING 5" ONTO NORTH FACE, 6' FROM BENT 47.	2	2		Feet
109	Patched Area	5' X UP TO 5" PATCHED AREA, BOTTOM FACE, EXTENDING 1' ONTO NORTH FACE, AT BENT 46.	2	5		Feet
109	Patched Area	3' X UP TO 5" PATCHED AREA, BOTTOM FACE, EXTENDING 6" ONTO NORTH FACE, 15' FROM BENT 47.	2	3		Feet

General Comments

Span 47 Near Bearing**Fixed Bearing**

Element Number	Element Name	Total Qty	CS1 Qty	CS2 Qty	CS3 Qty	CS4 Qty	
313	Fixed Bearing	1	0	0	1	0	Each
515	Steel Protective Coating	1	0	0	0	1	Square Feet

Element Number	Defect Type	Defect Description	CS	CS Qty	Maint Qty	
313	Corrosion	CORROSION WITH LESS THAN 1/16" LOSS. (2" REMAINING).	3	1	1	Each
515	Effectiveness (Steel Protective Coatings)	RUST SCALE, BEARING ASSEMBLY.	4	1	1	Square Feet

General Comments

Span 47 Far Bearing**Movable Bearing**

Element Number	Element Name	Total Qty	CS1 Qty	CS2 Qty	CS3 Qty	CS4 Qty	
311	Movable Bearing	1	0	1	0	0	Each
515	Steel Protective Coating	1	0	0	0	1	Square Feet

Element Number	Defect Type	Defect Description	CS	CS Qty	Maint Qty	
311	Corrosion	CORROSION WITH LESS THAN 1/16" LOSS. (2" REMAINING).	2	1		Each

Structure Number: **880007**Inspection Date: **03/12/2020**

515 Effectiveness (Steel Protective Coatings) RUST SCALE, BEARING ASSEMBLY. 4 1 1 Square Feet

General Comments**Span 48 Beam 1****Prestressed Concrete Girder**

Element Number	Element Name	Total Qty	CS1 Qty	CS2 Qty	CS3 Qty	CS4 Qty
109	Prestressed Concrete Open Girder/Beam	50	48	2	0	0 Feet

Element Number	Defect Type	Defect Description	CS	CS Qty	Maint Qty
109	Patched Area	12" X 8" PATCHED AREA, NORTH FACE, 4' FROM BENT 48.	2	1	Feet
109	Patched Area	12" X 10" PATCHED AREA, SOUTH FACE, AT BENT 48.	2	1	Feet

General Comments**Span 48 Near Bearing****Fixed Bearing**

Element Number	Element Name	Total Qty	CS1 Qty	CS2 Qty	CS3 Qty	CS4 Qty
313	Fixed Bearing	1	0	1	0	0 Each
515	Steel Protective Coating	1	0	0	0	1 Square Feet

Element Number	Defect Type	Defect Description	CS	CS Qty	Maint Qty
313	Corrosion	CORROSION WITH LESS THAN 1/16" LOSS. (2" REMAINING).	2	1	Each
515	Effectiveness (Steel Protective Coatings)	RUST SCALE, BEARING ASSEMBLY.	4	1	1 Square Feet

General Comments**Span 48 Far Bearing****Movable Bearing**

Element Number	Element Name	Total Qty	CS1 Qty	CS2 Qty	CS3 Qty	CS4 Qty
311	Movable Bearing	1	0	1	0	0 Each
515	Steel Protective Coating	1	0	0	0	1 Square Feet

Element Number	Defect Type	Defect Description	CS	CS Qty	Maint Qty
311	Corrosion	CORROSION WITH LESS THAN 1/16" LOSS. (2" REMAINING).	2	1	Each
515	Effectiveness (Steel Protective Coatings)	BEARING RUSTING.	4	1	1 Square Feet

General Comments**Span 48 Beam 2****Prestressed Concrete Girder**

Element Number	Element Name	Total Qty	CS1 Qty	CS2 Qty	CS3 Qty	CS4 Qty
109	Prestressed Concrete Open Girder/Beam	50	49	1	0	0 Feet

Element Number	Defect Type	Defect Description	CS	CS Qty	Maint Qty
109	Patched Area	12" X 10" PATCHED AREA, NORTH FACE, AT BENT 48.	2	1	Feet

109 Patched Area 2.5' X UP TO 6" X 10" PATCHED AREA, END DIAPHRAGM, BETWEEN BEAMS 2 AND 3, AT BENT 48. 2 Feet

General Comments**Span 48 Near Bearing****Fixed Bearing**

Element Number	Element Name	Total Qty	CS1 Qty	CS2 Qty	CS3 Qty	CS4 Qty	
313	Fixed Bearing	1	0	1	0	0	Each
515	Steel Protective Coating	1	0	0	0	1	Square Feet

Element Number	Defect Type	Defect Description	CS	CS Qty	Maint Qty	
313	Corrosion	CORROSION WITH LESS THAN 1/16" LOSS. (2" REMAINING).	2	1		Each
515	Effectiveness (Steel Protective Coatings)	BEARING RUSTING.	4	1	1	Square Feet

General Comments**Span 48 Far Bearing****Movable Bearing**

Element Number	Element Name	Total Qty	CS1 Qty	CS2 Qty	CS3 Qty	CS4 Qty	
311	Movable Bearing	1	0	0	1	0	Each
515	Steel Protective Coating	1	0	0	0	1	Square Feet

Element Number	Defect Type	Defect Description	CS	CS Qty	Maint Qty	
311	Corrosion	CORROSION WITH LESS THAN 1/16" LOSS. (2" REMAINING).	3	1	1	Each
515	Effectiveness (Steel Protective Coatings)	BEARING RUSTING.	4	1	1	Square Feet

General Comments**Span 48 Beam 3****Prestressed Concrete Girder**

Element Number	Element Name	Total Qty	CS1 Qty	CS2 Qty	CS3 Qty	CS4 Qty	
109	Prestressed Concrete Open Girder/Beam	50	49	1	0	0	Feet

Element Number	Defect Type	Defect Description	CS	CS Qty	Maint Qty	
109	Patched Area	7' X UP TO 10" X 6" PATCHED AREA, WEST FACE, END DIAPHRAGM, BETWEEN BEAMS 3 AND 4, AT BENT 48.	2	1		Feet

General Comments**Span 48 Near Bearing****Fixed Bearing**

Element Number	Element Name	Total Qty	CS1 Qty	CS2 Qty	CS3 Qty	CS4 Qty	
313	Fixed Bearing	1	0	0	1	0	Each
515	Steel Protective Coating	1	0	0	0	1	Square Feet

Element Number	Defect Type	Defect Description	CS	CS Qty	Maint Qty	
----------------	-------------	--------------------	----	--------	-----------	--

Structure Number: **880007**Inspection Date: **03/12/2020**

313	Corrosion	CORROSION WITH LESS THAN 1/16" LOSS. (2" REMAINING).	3	1	1	Each
515	Effectiveness (Steel Protective Coatings)	BEARING RUSTING.	4	1	1	Square Feet
General Comments						

Span 48 Far Bearing**Movable Bearing**

Element Number	Element Name	Total Qty	CS1 Qty	CS2 Qty	CS3 Qty	CS4 Qty
311	Movable Bearing	1	0	0	1	0 Each
515	Steel Protective Coating	1	0	0	0	1 Square Feet

Element Number	Defect Type	Defect Description	CS	CS Qty	Maint Qty
311	Corrosion	CORROSION WITH LESS THAN 1/16" LOSS. (2" REMAINING).	3	1	1 Each
515	Effectiveness (Steel Protective Coatings)	BEARING RUSTING.	4	1	1 Square Feet
General Comments					

Span 48 Beam 4**Prestressed Concrete Girder**

Element Number	Element Name		Total Qty	CS1 Qty	CS2 Qty	CS3 Qty	CS4 Qty	
109	Prestressed Concrete Open Girder/Beam		50	44	6	0	0	Feet

Element Number	Defect Type	Defect Description	CS	CS Qty	Maint Qty	
109	Exposed Prestressing	(PAR) 9" X UP TO 5" X 2" DEEP SPALL WITH SURROUNDING DELAMINATION AND EXPOSED PRESTRESSING STRAND ON SOUTH FACE AT BENT 47	2	1		1 Feet
109	Patched Area	5' X UP TO 3" PATCHED AREA, BOTTOM FACE, EXTENDING 1' ONTO NORTH FACE, AT BENT 47.	2	5		Feet
General Comments						

Span 48 Near Bearing**Fixed Bearing**

Element Number	Element Name	Total Qty	CS1 Qty	CS2 Qty	CS3 Qty	CS4 Qty
313	Fixed Bearing	1	0	0	1	0 Each
515	Steel Protective Coating	1	0	0	0	1 Square Feet

Element Number	Defect Type	Defect Description	CS	CS Qty	Maint Qty
313	Corrosion	CORROSION WITH LESS THAN 1/16" LOSS. (2" REMAINING).	3	1	1 Each
515	Effectiveness (Steel Protective Coatings)	BEARING RUSTING.	4	1	1 Square Feet
General Comments					

Span 48 Far Bearing**Movable Bearing**

Element Number	Element Name	Total Qty	CS1 Qty	CS2 Qty	CS3 Qty	CS4 Qty	
311	Movable Bearing	1	0	0	1	0	Each
515	Steel Protective Coating	1	0	0	0	1	Square Feet

Element Number	Defect Type	Defect Description	CS	CS Qty	Maint Qty	
311	Corrosion	CORROSION WITH LESS THAN 1/16" LOSS. (2" REMAINING).	3	1	1	Each
515	Effectiveness (Steel Protective Coatings)	BEARING RUSTING.	4	1	1	Square Feet

General Comments

Span 49 Left Bridge Rail**Concrete Railing**

Element Number	Element Name	Total Qty	CS1 Qty	CS2 Qty	CS3 Qty	CS4 Qty	
331	Reinforced Concrete Bridge Railing	51	50	1	0	0	Feet

Element Number	Defect Type	Defect Description	CS	CS Qty	Maint Qty	
331	Delamination/Spall	5" X 1" X 1/2" SPALL WITH EXPOSED REBAR ON RIGHT FACE LOCATED 2' FROM BENT 48	2	1	1	Feet

General Comments

Span 49 Near Bearing**Fixed Bearing**

Element Number	Element Name	Total Qty	CS1 Qty	CS2 Qty	CS3 Qty	CS4 Qty	
313	Fixed Bearing	1	0	1	0	0	Each
515	Steel Protective Coating	1	0	0	0	1	Square Feet

Element Number	Defect Type	Defect Description	CS	CS Qty	Maint Qty	
313	Corrosion	CORROSION WITH LESS THAN 1/16" LOSS. (2" REMAINING).	2	1		Each
515	Effectiveness (Steel Protective Coatings)	RUST SCALE, BEARING ASSEMBLY.	4	1	1	Square Feet

General Comments

Span 49 Far Bearing**Movable Bearing**

Element Number	Element Name	Total Qty	CS1 Qty	CS2 Qty	CS3 Qty	CS4 Qty	
311	Movable Bearing	1	0	0	1	0	Each
515	Steel Protective Coating	1	0	0	0	1	Square Feet

Element Number	Defect Type	Defect Description	CS	CS Qty	Maint Qty	
311	Corrosion	CORROSION WITH LESS THAN 1/16" LOSS. (2" REMAINING).	3	1	1	Each
515	Effectiveness (Steel Protective Coatings)	BEARING RUSTING.	4	1	1	Square Feet

General Comments

Span 49 Beam 2**Prestressed Concrete Girder**

Element Number	Element Name	Total Qty	CS1 Qty	CS2 Qty	CS3 Qty	CS4 Qty
109	Prestressed Concrete Open Girder/Beam	50	48	2	0	0 Feet

Element Number	Defect Type	Defect Description	CS	CS Qty	Maint Qty
109	Delamination/Spall	6" LONG X 1" HIGH SHALLOW SPALL WITH DELAMINATION ON BOTTOM EDGE AT BENT 49 BEARING	2	1	1 Feet
109	Patched Area	1' X 1' PATCHED AREA, NORTH FACE, AT BENT 48.	2	1	Feet

General Comments**Span 49 Near Bearing****Fixed Bearing**

Element Number	Element Name	Total Qty	CS1 Qty	CS2 Qty	CS3 Qty	CS4 Qty
313	Fixed Bearing	1	0	0	1	0 Each
515	Steel Protective Coating	1	0	0	0	1 Square Feet

Element Number	Defect Type	Defect Description	CS	CS Qty	Maint Qty
313	Corrosion	CORROSION WITH LESS THAN 1/16" LOSS. (2" REMAINING).	3	1	1 Each
515	Effectiveness (Steel Protective Coatings)	BEARING RUSTING.	4	1	1 Square Feet

General Comments**Span 49 Far Bearing****Movable Bearing**

Element Number	Element Name	Total Qty	CS1 Qty	CS2 Qty	CS3 Qty	CS4 Qty
311	Movable Bearing	1	0	0	1	0 Each
515	Steel Protective Coating	1	0	0	0	1 Square Feet

Element Number	Defect Type	Defect Description	CS	CS Qty	Maint Qty
311	Corrosion	CORROSION WITH LESS THAN 1/16" LOSS. (2" REMAINING).	3	1	1 Each
515	Effectiveness (Steel Protective Coatings)	BEARING RUSTING.	4	1	1 Square Feet

General Comments**Span 49 Beam 3****Prestressed Concrete Girder**

Element Number	Element Name	Total Qty	CS1 Qty	CS2 Qty	CS3 Qty	CS4 Qty
109	Prestressed Concrete Open Girder/Beam	50	45	4	1	0 Feet

Element Number	Defect Type	Defect Description	CS	CS Qty	Maint Qty
109	Delamination/Spall	1' X UP TO 6" X 3" SPALL, BOTTOM FACE, AT BENT 49.	3	1	1 Feet
109	Patched Area	2.5' X UP TO 6" PATCHED AREA, BOTTOM FACE, EXTENDING 1' ONTO NORTH FACE, AT BENT 48.	2	3	Feet

Structure Number: **880007**Inspection Date: **03/12/2020**

109	Patched Area	1' X 1' PATCHED AREA, NORTH FACE, AT BENT 49.	2			Feet
109	Delamination/Spall	3" DIAMETER X 1/4" DEEP SPALL, 5' EAST OF MID SPAN	2	1	1	Feet

General Comments

Span 49 Near Bearing

Fixed Bearing

Element Number	Element Name	Total Qty	CS1 Qty	CS2 Qty	CS3 Qty	CS4 Qty
313	Fixed Bearing	1	0	0	1	0 Each
515	Steel Protective Coating	1	0	0	0	1 Square Feet

Element Number	Defect Type	Defect Description	CS	CS Qty	Maint Qty
313	Corrosion	CORROSION WITH LESS THAN 1/16" LOSS. (2" REMAINING).	3	1	1 Each
515	Effectiveness (Steel Protective Coatings)	RUST SCALE, BEARING ASSEMBLY.	4	1	1 Square Feet

General Comments

Span 49 Far Bearing

Movable Bearing

Element Number	Element Name	Total Qty	CS1 Qty	CS2 Qty	CS3 Qty	CS4 Qty
311	Movable Bearing	1	0	0	1	0 Each
515	Steel Protective Coating	1	0	0	0	1 Square Feet

Element Number	Defect Type	Defect Description	CS	CS Qty	Maint Qty
311	Corrosion	CORROSION WITH LESS THAN 1/16" LOSS. (2" REMAINING).	3	1	1 Each
515	Effectiveness (Steel Protective Coatings)	BEARING RUSTING.	4	1	1 Square Feet

General Comments

Span 49 Beam 4

Prestressed Concrete Girder

Element Number	Element Name	Total Qty	CS1 Qty	CS2 Qty	CS3 Qty	CS4 Qty
109	Prestressed Concrete Open Girder/Beam	50	47	3	0	0 Feet

Element Number	Defect Type	Defect Description	CS	CS Qty	Maint Qty
109	Patched Area	2.5' X UP TO 1' PATCHED AREA, NORTH FACE, AT BENT 48.	2	3	Feet

General Comments

Span 49 Near Bearing

Fixed Bearing

Element Number	Element Name	Total Qty	CS1 Qty	CS2 Qty	CS3 Qty	CS4 Qty
313	Fixed Bearing	1	0	0	1	0 Each
515	Steel Protective Coating	1	0	0	0	1 Square Feet

Element Number	Defect Type	Defect Description	CS	CS Qty	Maint Qty
----------------	-------------	--------------------	----	--------	-----------

Structure Number: **880007**Inspection Date: **03/12/2020**

313	Corrosion	CORROSION WITH LESS THAN 1/16" LOSS. (2" REMAINING).	3	1	1	Each
515	Effectiveness (Steel Protective Coatings)	RUST SCALE, BEARING ASSEMBLY.	4	1	1	Square Feet
General Comments						

Span 49 Far Bearing**Movable Bearing**

Element Number	Element Name	Total Qty	CS1 Qty	CS2 Qty	CS3 Qty	CS4 Qty
311	Movable Bearing	1	0	0	1	0 Each
515	Steel Protective Coating	1	0	0	0	1 Square Feet

Element Number	Defect Type	Defect Description	CS	CS Qty	Maint Qty
311	Corrosion	CORROSION WITH LESS THAN 1/16" LOSS. (2" REMAINING).	3	1	1 Each
515	Effectiveness (Steel Protective Coatings)	RUST SCALE, BEARING ASSEMBLY.	4	1	1 Square Feet
General Comments					

Span 50 Deck**Reinforced Concrete Deck**

Element Number	Element Name	Total Qty	CS1 Qty	CS2 Qty	CS3 Qty	CS4 Qty	
12	Reinforced Concrete Deck	1,479	1,478	1	0	0	Square Feet

Element Number	Defect Type	Defect Description	CS	CS Qty	Maint Qty	
12	Efflorescence/Rust Staining	2" X 2" AREA OF RUST STAINING, UNDERSIDE OF DECK, BETWEEN BEAMS 1 AND 2, 30' FROM BENT 50.	2	1		Square Feet
General Comments						

Span 50 Left Bridge Rail**Concrete Railing**

Element Number	Element Name	Total Qty	CS1 Qty	CS2 Qty	CS3 Qty	CS4 Qty	
331	Reinforced Concrete Bridge Railing	51	50	0	1	0	Feet

Element Number	Defect Type	Defect Description	CS	CS Qty	Maint Qty	
331	Delamination/Spall	12" X 7" X UP TO 3" SPALL, WITH EXPOSED REINFORCING, SOUTHWEST CORNER, 3RD RAIL POST FROM BENT 49.	3	1	1	Feet
General Comments						

Span 50 Right Bridge Rail**Concrete Railing**

Element Number	Element Name		Total Qty	CS1 Qty	CS2 Qty	CS3 Qty	CS4 Qty	
331	Reinforced Concrete Bridge Railing		51	50	0	1	0	Feet

Element Number	Defect Type	Defect Description	CS	CS Qty	Maint Qty	
331	Delamination/Spall	4" X 10" X UP TO 3" SPALL, WEST CORNER, 6TH RAIL POST FROM BENT 49.	3	1	1	Feet
General Comments						

Span 50**Beam 1****Prestressed Concrete Girder**

Element Number	Element Name	Total Qty	CS1 Qty	CS2 Qty	CS3 Qty	CS4 Qty
109	Prestressed Concrete Open Girder/Beam	50	49	1	0	0 Feet

Element Number	Defect Type	Defect Description	CS	CS Qty	Maint Qty
109	Patched Area	12" X 12" PATCHED AREA, SOUTH FACE, AT BENT 50.	2	1	Feet
General Comments					

Span 50**Near Bearing****Fixed Bearing**

Element Number	Element Name	Total Qty	CS1 Qty	CS2 Qty	CS3 Qty	CS4 Qty
313	Fixed Bearing	1	0	0	1	0 Each
515	Steel Protective Coating	1	0	0	0	1 Square Feet

Element Number	Defect Type	Defect Description	CS	CS Qty	Maint Qty
313	Corrosion	CORROSION WITH LESS THAN 1/16" LOSS. (2" REMAINING).	3	1	1 Each
515	Effectiveness (Steel Protective Coatings)	BEARING RUSTING.	4	1	1 Square Feet
General Comments					

Span 50**Far Bearing****Movable Bearing**

Element Number	Element Name	Total Qty	CS1 Qty	CS2 Qty	CS3 Qty	CS4 Qty
311	Movable Bearing	1	0	0	1	0 Each
515	Steel Protective Coating	1	0	0	0	1 Square Feet

Element Number	Defect Type	Defect Description	CS	CS Qty	Maint Qty
311	Corrosion	CORROSION WITH LESS THAN 1/16" LOSS. (2" REMAINING).	3	1	1 Each
515	Effectiveness (Steel Protective Coatings)	RUST SCALE, BEARING ASSEMBLY.	4	1	1 Square Feet
General Comments					

Span 50**Beam 2****Prestressed Concrete Girder**

Element Number	Element Name	Total Qty	CS1 Qty	CS2 Qty	CS3 Qty	CS4 Qty
109	Prestressed Concrete Open Girder/Beam	50	47	3	0	0 Feet

Element Number	Defect Type	Defect Description	CS	CS Qty	Maint Qty
109	Delamination/Spall	2" X 2" X 1/4" SPALL, WITH EXPOSED REINFORCING, SOUTH FACE, 2' FROM BENT 49.	2	1	1 Feet
109	Patched Area	18" X 18" PATCHED AREA, SOUTH FACE, AT BENT 49.	2	2	Feet
General Comments					

Near Bearing

Element Number	Element Name	Total Qty	CS1 Qty	CS2 Qty	CS3 Qty	CS4 Qty	
313	Fixed Bearing	1	0	0	1	0	Each
515	Steel Protective Coating	1	0	0	0	1	Square Feet

General Comments

Far Bearing

Element Number	Element Name	Total Qty	CS1 Qty	CS2 Qty	CS3 Qty	CS4 Qty	
311	Movable Bearing	1	0	1	0	0	Each
515	Steel Protective Coating	1	0	0	0	1	Square Feet

General Comments

Beam 3

Element Number	Element Name	Total Qty	CS1 Qty	CS2 Qty	CS3 Qty	CS4 Qty
109	Prestressed Concrete Open Girder/Beam	50	48	2	0	0 Feet

General Comments

Near Bearing

Element Number	Element Name	Total Qty	CS1 Qty	CS2 Qty	CS3 Qty	CS4 Qty	
313	Fixed Bearing	1	0	0	1	0	Each
515	Steel Protective Coating	1	0	0	0	1	Square Feet

General Comments

Span 50 Far Bearing**Movable Bearing**

Element Number	Element Name	Total Qty	CS1 Qty	CS2 Qty	CS3 Qty	CS4 Qty
311	Movable Bearing	1	0	0	1	0 Each
515	Steel Protective Coating	1	0	0	0	1 Square Feet

Element Number	Defect Type	Defect Description	CS	CS Qty	Maint Qty
311	Corrosion	CORROSION WITH LESS THAN 1/16" LOSS. (2" REMAINING).	3	1	1 Each
515	Effectiveness (Steel Protective Coatings)	RUST SCALE, BEARING ASSEMBLY.	4	1	1 Square Feet
General Comments					

Span 50 Near Bearing**Fixed Bearing**

Element Number	Element Name	Total Qty	CS1 Qty	CS2 Qty	CS3 Qty	CS4 Qty
313	Fixed Bearing	1	0	0	1	0 Each
515	Steel Protective Coating	1	0	0	0	1 Square Feet

Element Number	Defect Type	Defect Description	CS	CS Qty	Maint Qty
313	Corrosion	CORROSION WITH LESS THAN 1/16" LOSS. (2" REMAINING).	3	1	1 Each
515	Effectiveness (Steel Protective Coatings)	BEARING RUSTING.	4	1	1 Square Feet
General Comments					

Span 50 Far Bearing**Movable Bearing**

Element Number	Element Name	Total Qty	CS1 Qty	CS2 Qty	CS3 Qty	CS4 Qty
311	Movable Bearing	1	0	0	1	0 Each
515	Steel Protective Coating	1	0	0	0	1 Square Feet

Element Number	Defect Type	Defect Description	CS	CS Qty	Maint Qty
311	Corrosion	CORROSION WITH LESS THAN 1/16" LOSS. (2" REMAINING).	3	1	1 Each
515	Effectiveness (Steel Protective Coatings)	BEARING RUSTING.	4	1	1 Square Feet
General Comments					

Span 51 Beam 1**Prestressed Concrete Girder**

Element Number	Element Name	Total Qty	CS1 Qty	CS2 Qty	CS3 Qty	CS4 Qty
109	Prestressed Concrete Open Girder/Beam	50	48	2	0	0 Feet

Element Number	Defect Type	Defect Description	CS	CS Qty	Maint Qty
109	Exposed Rebar	1" X 2" AREA OF RUST STAINING, NORTH FACE, 1' FROM BENT 51.	2	1	1 Feet

Structure Number: **880007**Inspection Date: **03/12/2020**

109 Delamination/Spall 3" DIAMETER X 1" DEEP SPALL ON SOUTH FACE OF BOTTOM FLANGE LOCATED 15' FROM BENT 51 2 1 1 Feet

General Comments**Span 51 Near Bearing****Fixed Bearing**

Element Number	Element Name	Total Qty	CS1 Qty	CS2 Qty	CS3 Qty	CS4 Qty
313	Fixed Bearing	1	0	0	1	0 Each
515	Steel Protective Coating	1	0	0	0	1 Square Feet

Element Number	Defect Type	Defect Description	CS	CS Qty	Maint Qty
313	Corrosion	CORROSION WITH LESS THAN 1/16" LOSS. (2" REMAINING).	3	1	1 Each
515	Effectiveness (Steel Protective Coatings)	BEARING RUSTING.	4	1	1 Square Feet

General Comments**Span 51 Far Bearing****Movable Bearing**

Element Number	Element Name	Total Qty	CS1 Qty	CS2 Qty	CS3 Qty	CS4 Qty
311	Movable Bearing	1	0	0	1	0 Each
515	Steel Protective Coating	1	0	0	0	1 Square Feet

Element Number	Defect Type	Defect Description	CS	CS Qty	Maint Qty
311	Corrosion	CORROSION WITH LESS THAN 1/16" LOSS. (2" REMAINING).	3	1	1 Each
515	Effectiveness (Steel Protective Coatings)	RUST SCALE, BEARING ASSEMBLY.	4	1	1 Square Feet

General Comments**Span 51 Beam 2****Prestressed Concrete Girder**

Element Number	Element Name	Total Qty	CS1 Qty	CS2 Qty	CS3 Qty	CS4 Qty
109	Prestressed Concrete Open Girder/Beam	50	42	2	6	0 Feet

Element Number	Defect Type	Defect Description	CS	CS Qty	Maint Qty
109	Delamination/Spall	45" X 7" HIGH x 4" DEEP SPALL WITH 12" OF EXPOSED REBAR ON END DIAPHRAGM IN BAY 2 AT BENT 50	3	5	5 Feet
109	Delamination/Spall	9" X UP TO 12" X 3" DEEP SPALL WITH SURROUNDING DELAMINATION AT BOTTOM WEST CORNER OF END DIAPHRAGM IN BAY 2 AT BENT 50	3	1	1 Feet
109	Patched Area	(2) UP TO 12" X 12" PATCHED AREAS, NORTH AND SOUTH FACES, AT BENT 51.	2	2	Feet

General Comments

Near Bearing

Element Number	Element Name	Total Qty	CS1 Qty	CS2 Qty	CS3 Qty	CS4 Qty	
313	Fixed Bearing	1	0	0	1	0	Each
515	Steel Protective Coating	1	0	0	0	1	Square Feet

General Comments

Far Bearing

Element Number	Element Name	Total Qty	CS1 Qty	CS2 Qty	CS3 Qty	CS4 Qty	
311	Movable Bearing	1	0	1	0	0	Each
515	Steel Protective Coating	1	0	0	0	1	Square Feet

General Comments

Beam 3

Element Number	Element Name	Total Qty	CS1 Qty	CS2 Qty	CS3 Qty	CS4 Qty
109	Prestressed Concrete Open Girder/Beam	50	49	0	1	0 Feet

General Comments

Near Bearing

Element Number	Element Name	Total Qty	CS1 Qty	CS2 Qty	CS3 Qty	CS4 Qty	
313	Fixed Bearing	1	0	0	1	0	Each
515	Steel Protective Coating	1	0	0	0	1	Square Feet

General Comments

Span 51 Far Bearing**Movable Bearing**

Element Number	Element Name	Total Qty	CS1 Qty	CS2 Qty	CS3 Qty	CS4 Qty
311	Movable Bearing	1	0	0	1	0 Each
515	Steel Protective Coating	1	0	0	0	1 Square Feet

Element Number	Defect Type	Defect Description	CS	CS Qty	Maint Qty
311	Corrosion	CORROSION WITH LESS THAN 1/16" LOSS. (2" REMAINING).	3	1	1 Each
515	Effectiveness (Steel Protective Coatings)	BEARING RUSTING.	4	1	1 Square Feet

General Comments

Span 51 Beam 4**Prestressed Concrete Girder**

Element Number	Element Name	Total Qty	CS1 Qty	CS2 Qty	CS3 Qty	CS4 Qty
109	Prestressed Concrete Open Girder/Beam	50	44	6	0	0 Feet

Element Number	Defect Type	Defect Description	CS	CS Qty	Maint Qty
109	Patched Area	12" X 24" PATCHED AREA, NORTH FACE, AT BENT 51.	2	1	Feet
109	Patched Area	54" X 12" X 12" CORNER PATCHED AREA, NORTH FACE, AT BENT 50.	2	5	Feet

General Comments

Span 51 Near Bearing**Fixed Bearing**

Element Number	Element Name	Total Qty	CS1 Qty	CS2 Qty	CS3 Qty	CS4 Qty
313	Fixed Bearing	1	0	0	1	0 Each
515	Steel Protective Coating	1	0	0	0	1 Square Feet

Element Number	Defect Type	Defect Description	CS	CS Qty	Maint Qty
313	Corrosion	CORROSION WITH LESS THAN 1/16" LOSS. (2" REMAINING).	3	1	1 Each
515	Effectiveness (Steel Protective Coatings)	RUST SCALE, BEARING ASSEMBLY.	4	1	1 Square Feet

General Comments

Span 51 Far Bearing**Movable Bearing**

Element Number	Element Name	Total Qty	CS1 Qty	CS2 Qty	CS3 Qty	CS4 Qty
311	Movable Bearing	1	0	0	1	0 Each
515	Steel Protective Coating	1	0	0	0	1 Square Feet

Element Number	Defect Type	Defect Description	CS	CS Qty	Maint Qty
311	Corrosion	CORROSION WITH LESS THAN 1/16" LOSS. (2" REMAINING).	3	1	1 Each
515	Effectiveness (Steel Protective Coatings)	RUST SCALE, BEARING ASSEMBLY.	4	1	1 Square Feet

General Comments**Span 52****Beam 1****Prestressed Concrete Girder**

Element Number	Element Name	Total Qty	CS1 Qty	CS2 Qty	CS3 Qty	CS4 Qty
109	Prestressed Concrete Open Girder/Beam	50	48	1	1	0 Feet

Element Number	Defect Type	Defect Description	CS	CS Qty	Maint Qty
109	Patched Area	12" X 24" FAILED PATCHED AREA, WITH 6" OF EXPOSED REINFORCING, SOUTH FACE, AT BENT 52.	3	1	1 Feet
109	Patched Area	18" X 12" X 12" CORNER PATCHED AREA, END DIAPHRAGM, BETWEEN BEAMS 1 AND 2, EAST FACE, AT BENT 51.	2	1	Feet

General Comments**Span 52****Near Bearing****Fixed Bearing**

Element Number	Element Name	Total Qty	CS1 Qty	CS2 Qty	CS3 Qty	CS4 Qty
313	Fixed Bearing	1	0	0	1	0 Each
515	Steel Protective Coating	1	0	0	0	1 Square Feet

Element Number	Defect Type	Defect Description	CS	CS Qty	Maint Qty
313	Corrosion	CORROSION WITH LESS THAN 1/16" LOSS. (2" REMAINING).	3	1	1 Each
515	Effectiveness (Steel Protective Coatings)	BEARING RUSTING.	4	1	1 Square Feet

General Comments**Span 52****Far Bearing****Movable Bearing**

Element Number	Element Name	Total Qty	CS1 Qty	CS2 Qty	CS3 Qty	CS4 Qty
311	Movable Bearing	1	0	0	1	0 Each
515	Steel Protective Coating	1	0	0	0	1 Square Feet

Element Number	Defect Type	Defect Description	CS	CS Qty	Maint Qty
311	Corrosion	CORROSION WITH LESS THAN 1/16" LOSS. (2" REMAINING).	3	1	1 Each
515	Effectiveness (Steel Protective Coatings)	RUST SCALE, BEARING ASSEMBLY.	4	1	1 Square Feet

General Comments**Span 52****Beam 2****Prestressed Concrete Girder**

Element Number	Element Name	Total Qty	CS1 Qty	CS2 Qty	CS3 Qty	CS4 Qty
109	Prestressed Concrete Open Girder/Beam	50	45	5	0	0 Feet

Element Number	Defect Type	Defect Description	CS	CS Qty	Maint Qty
----------------	-------------	--------------------	----	--------	-----------

Structure Number: **880007**Inspection Date: **03/12/2020**

109	Delamination/Spall	11" TALL AND 9" LONG DELAMINATED AREA AT BENT 52 AT BEARING.	3	1	1 Feet
109	Patched Area	36" X 12" X 12" CORNER PATCHED AREA, NORTH FACE, AT BENT 51.	2	3	Feet
109	Patched Area	24" X 12" X 12" CORNER PATCHED AREA, END DIAPHRAGM, BETWEEN BEAMS 2 AND 3, EAST FACE, AT BENT 51.	2	1	Feet

General Comments

Span 52 Near Bearing

Fixed Bearing

Element Number	Element Name	Total Qty	CS1 Qty	CS2 Qty	CS3 Qty	CS4 Qty
313	Fixed Bearing	1	0	0	1	0 Each
515	Steel Protective Coating	1	0	0	0	1 Square Feet

Element Number	Defect Type	Defect Description	CS	CS Qty	Maint Qty
313	Corrosion	CORROSION WITH LESS THAN 1/16" LOSS. (2" REMAINING).	3	1	1 Each
515	Effectiveness (Steel Protective Coatings)	RUST SCALE, BEARING ASSEMBLY.	4	1	1 Square Feet

General Comments

Span 52 Far Bearing

Movable Bearing

Element Number	Element Name	Total Qty	CS1 Qty	CS2 Qty	CS3 Qty	CS4 Qty
311	Movable Bearing	1	0	0	1	0 Each
515	Steel Protective Coating	1	0	0	0	1 Square Feet

Element Number	Defect Type	Defect Description	CS	CS Qty	Maint Qty
311	Corrosion	CORROSION WITH LESS THAN 1/16" LOSS. (2" REMAINING).	3	1	1 Each
515	Effectiveness (Steel Protective Coatings)	RUST SCALE, BEARING ASSEMBLY.	4	1	1 Square Feet

General Comments

Span 52 Beam 3

Prestressed Concrete Girder

Element Number	Element Name	Total Qty	CS1 Qty	CS2 Qty	CS3 Qty	CS4 Qty
109	Prestressed Concrete Open Girder/Beam	50	49	1	0	0 Feet

Element Number	Defect Type	Defect Description	CS	CS Qty	Maint Qty
109	Patched Area	(2) UP TO 12" X 12" PATCHED AREAS, NORTH AND SOUTH FACES, AT BENT 52.	2	1	Feet

General Comments

Span 52**Near Bearing****Fixed Bearing**

Element Number	Element Name	Total Qty	CS1 Qty	CS2 Qty	CS3 Qty	CS4 Qty	
313	Fixed Bearing	1	0	0	1	0	Each
515	Steel Protective Coating	1	0	0	0	1	Square Feet

Element Number	Defect Type	Defect Description	CS	CS Qty	Maint Qty	
313	Corrosion	CORROSION WITH LESS THAN 1/16" LOSS. (2" REMAINING).	3	1	1	Each
515	Effectiveness (Steel Protective Coatings)	RUST SCALE, BEARING ASSEMBLY.	4	1	1	Square Feet

General Comments

Span 52**Far Bearing****Movable Bearing**

Element Number	Element Name	Total Qty	CS1 Qty	CS2 Qty	CS3 Qty	CS4 Qty	
311	Movable Bearing	1	0	0	1	0	Each
515	Steel Protective Coating	1	0	0	0	1	Square Feet

Element Number	Defect Type	Defect Description	CS	CS Qty	Maint Qty	
311	Corrosion	CORROSION WITH LESS THAN 1/16" LOSS. (2" REMAINING).	3	1	1	Each
515	Effectiveness (Steel Protective Coatings)	RUST SCALE, BEARING ASSEMBLY.	4	1	1	Square Feet

General Comments

Span 52**Beam 4****Prestressed Concrete Girder**

Element Number	Element Name	Total Qty	CS1 Qty	CS2 Qty	CS3 Qty	CS4 Qty	
109	Prestressed Concrete Open Girder/Beam	50	43	7	0	0	Feet

Element Number	Defect Type	Defect Description	CS	CS Qty	Maint Qty	
109	Delamination/Spall	3" DIAMETER X 1/4" DEEP SPALL IN BOTTOM OF GIRDER, 15' FROM BENT 52.	2	1	1	Feet
109	Patched Area	48" X 12" X 12" CORNER PATCHED AREA, NORTH FACE, AT BENT 51.	2	4		Feet
109	Patched Area	18" X 18" PATCHED AREA, NORTH FACE, AT BENT 52.	2	2		Feet

General Comments

Span 52**Near Bearing****Fixed Bearing**

Element Number	Element Name	Total Qty	CS1 Qty	CS2 Qty	CS3 Qty	CS4 Qty	
313	Fixed Bearing	1	0	0	1	0	Each
515	Steel Protective Coating	1	0	0	0	1	Square Feet

Element Number	Defect Type	Defect Description	CS	CS Qty	Maint Qty	
313	Corrosion	CORROSION WITH LESS THAN 1/16" LOSS. (2" REMAINING).	3	1	1	Each

Structure Number: **880007**Inspection Date: **03/12/2020**

515	Effectiveness (Steel Protective Coatings)	BEARING RUSTING.	4	1	1 Square Feet
------------	---	------------------	---	---	---------------

General Comments**Span 52 Far Bearing****Movable Bearing**

Element Number	Element Name	Total Qty	CS1 Qty	CS2 Qty	CS3 Qty	CS4 Qty
311	Movable Bearing	1	0	0	1	0 Each
515	Steel Protective Coating	1	0	0	0	1 Square Feet

Element Number	Defect Type	Defect Description	CS	CS Qty	Maint Qty
311	Corrosion	CORROSION WITH LESS THAN 1/16" LOSS. (2" REMAINING).	3	1	1 Each
515	Effectiveness (Steel Protective Coatings)	RUST SCALE, BEARING ASSEMBLY.	4	1	1 Square Feet

General Comments**Span 53 Near Bearing****Fixed Bearing**

Element Number	Element Name	Total Qty	CS1 Qty	CS2 Qty	CS3 Qty	CS4 Qty
313	Fixed Bearing	1	0	0	1	0 Each
515	Steel Protective Coating	1	0	0	0	1 Square Feet

Element Number	Defect Type	Defect Description	CS	CS Qty	Maint Qty
313	Corrosion	CORROSION WITH LESS THAN 1/16" LOSS. (2" REMAINING).	3	1	1 Each
515	Effectiveness (Steel Protective Coatings)	RUST SCALE, BEARING ASSEMBLY.	4	1	1 Square Feet

General Comments**Span 53 Far Bearing****Movable Bearing**

Element Number	Element Name	Total Qty	CS1 Qty	CS2 Qty	CS3 Qty	CS4 Qty
311	Movable Bearing	1	0	0	1	0 Each
515	Steel Protective Coating	1	0	0	0	1 Square Feet

Element Number	Defect Type	Defect Description	CS	CS Qty	Maint Qty
311	Corrosion	CORROSION WITH LESS THAN 1/16" LOSS. (2" REMAINING).	3	1	1 Each
515	Effectiveness (Steel Protective Coatings)	BEARING RUSTING.	4	1	1 Square Feet

General Comments

Span 53**Near Bearing****Fixed Bearing**

Element Number	Element Name	Total Qty	CS1 Qty	CS2 Qty	CS3 Qty	CS4 Qty	
313	Fixed Bearing	1	0	0	1	0	Each
515	Steel Protective Coating	1	0	0	0	1	Square Feet
Element Number	Defect Type	Defect Description	CS	CS Qty	Maint Qty		
313	Corrosion	CORROSION WITH LESS THAN 1/16" LOSS. (2" REMAINING).	3	1	1	Each	
515	Effectiveness (Steel Protective Coatings)	BEARING RUSTING.	4	1	1	Square Feet	
General Comments							

Span 53**Far Bearing****Movable Bearing**

Element Number	Element Name	Total Qty	CS1 Qty	CS2 Qty	CS3 Qty	CS4 Qty	
311	Movable Bearing	1	0	0	1	0	Each
515	Steel Protective Coating	1	0	0	0	1	Square Feet
Element Number	Defect Type	Defect Description	CS	CS Qty	Maint Qty		
311	Corrosion	CORROSION WITH LESS THAN 1/16" LOSS. (2" REMAINING).	3	1	1	Each	
515	Effectiveness (Steel Protective Coatings)	BEARING RUSTING.	4	1	1	Square Feet	
General Comments							

Span 53**Beam 3****Prestressed Concrete Girder**

Element Number	Element Name	Total Qty	CS1 Qty	CS2 Qty	CS3 Qty	CS4 Qty	
109	Prestressed Concrete Open Girder/Beam	50	47	3	0	0	Feet
Element Number	Defect Type	Defect Description	CS	CS Qty	Maint Qty		
109	Exposed Rebar	2" DIAMETER X 1/4" DEEP SPALL WITH EXPOSED REBAR, NORTH FACE, 2' FROM BENT 53.	2	1	1	Feet	
109	Patched Area	18" X 12" PATCHED AREA, SOUTH FACE, AT BENT 52.	2	2		Feet	
General Comments							

Span 53**Near Bearing****Fixed Bearing**

Element Number	Element Name	Total Qty	CS1 Qty	CS2 Qty	CS3 Qty	CS4 Qty	
313	Fixed Bearing	1	0	1	0	0	Each
515	Steel Protective Coating	1	0	0	0	1	Square Feet
Element Number	Defect Type	Defect Description	CS	CS Qty	Maint Qty		
313	Corrosion	CORROSION WITH LESS THAN 1/16" LOSS. (2" REMAINING).	2	1		Each	
515	Effectiveness (Steel Protective Coatings)	BEARING RUSTING.	4	1	1	Square Feet	

General Comments**Span 53 Far Bearing****Movable Bearing**

Element Number	Element Name	Total Qty	CS1 Qty	CS2 Qty	CS3 Qty	CS4 Qty
311	Movable Bearing	1	0	0	1	0 Each
515	Steel Protective Coating	1	0	0	0	1 Square Feet

Element Number	Defect Type	Defect Description	CS	CS Qty	Maint Qty
311	Corrosion	CORROSION WITH LESS THAN 1/16" LOSS. (2" REMAINING).	3	1	1 Each
515	Effectiveness (Steel Protective Coatings)	BEARING RUSTING.	4	1	1 Square Feet

General Comments**Span 53 Beam 4****Prestressed Concrete Girder**

Element Number	Element Name	Total Qty	CS1 Qty	CS2 Qty	CS3 Qty	CS4 Qty
109	Prestressed Concrete Open Girder/Beam	50	49	1	0	0 Feet

Element Number	Defect Type	Defect Description	CS	CS Qty	Maint Qty
109	Patched Area	12" X 12" PATCHED AREA, NORTH FACE, AT BENT 53.	2	1	Feet

General Comments**Span 53 Near Bearing****Fixed Bearing**

Element Number	Element Name	Total Qty	CS1 Qty	CS2 Qty	CS3 Qty	CS4 Qty
313	Fixed Bearing	1	0	0	1	0 Each
515	Steel Protective Coating	1	0	0	0	1 Square Feet

Element Number	Defect Type	Defect Description	CS	CS Qty	Maint Qty
313	Corrosion	CORROSION WITH LESS THAN 1/16" LOSS. (2" REMAINING).	3	1	1 Each
515	Effectiveness (Steel Protective Coatings)	RUST SCALE, BEARING ASSEMBLY.	4	1	1 Square Feet

General Comments**Span 53 Far Bearing****Movable Bearing**

Element Number	Element Name	Total Qty	CS1 Qty	CS2 Qty	CS3 Qty	CS4 Qty
311	Movable Bearing	1	0	0	1	0 Each
515	Steel Protective Coating	1	0	0	0	1 Square Feet

Element Number	Defect Type	Defect Description	CS	CS Qty	Maint Qty
311	Corrosion	CORROSION WITH LESS THAN 1/16" LOSS. (2" REMAINING).	3	1	1 Each

Structure Number: **880007**Inspection Date: **03/12/2020**

515	Effectiveness (Steel Protective Coatings)	BEARING RUSTING.	4	1	1 Square Feet
-----	---	------------------	---	---	---------------

General Comments

Span 54 Right Bridge Rail

Concrete Railing

Element Number	Element Name	Total Qty	CS1 Qty	CS2 Qty	CS3 Qty	CS4 Qty
331	Reinforced Concrete Bridge Railing	51	49	1	1	0 Feet

Element Number	Defect Type	Defect Description	CS	CS Qty	Maint Qty
331	Delamination/Spall	(2) 3" X 3" X 3 1/4" SPALL WITH EXPOSED REBAR AT BOTTOM RIGHT CORNER LOCATED AT POST 3 FROM BENT 53	3	1	1 Feet
331	Delamination/Spall	3" X 3" X 3" SPALL, NORTHWEST CORNER, RAIL POST AT BENT 54.	2	1	1 Feet

General Comments

Span 54 Near Bearing

Fixed Bearing

Element Number	Element Name	Total Qty	CS1 Qty	CS2 Qty	CS3 Qty	CS4 Qty
313	Fixed Bearing	1	0	0	1	0 Each
515	Steel Protective Coating	1	0	0	0	1 Square Feet

Element Number	Defect Type	Defect Description	CS	CS Qty	Maint Qty
313	Corrosion	CORROSION WITH LESS THAN 1/16" LOSS. (2" REMAINING).	3	1	1 Each
515	Effectiveness (Steel Protective Coatings)	BEARING RUSTING.	4	1	1 Square Feet

General Comments

Span 54 Far Bearing

Movable Bearing

Element Number	Element Name	Total Qty	CS1 Qty	CS2 Qty	CS3 Qty	CS4 Qty
311	Movable Bearing	1	0	0	1	0 Each
515	Steel Protective Coating	1	0	0	0	1 Square Feet

Element Number	Defect Type	Defect Description	CS	CS Qty	Maint Qty
311	Corrosion	CORROSION WITH LESS THAN 1/16" LOSS. (2" REMAINING).	3	1	1 Each
515	Effectiveness (Steel Protective Coatings)	RUST SCALE, BEARING ASSEMBLY.	4	1	1 Square Feet

General Comments

Span 54**Near Bearing****Fixed Bearing**

Element Number	Element Name	Total Qty	CS1 Qty	CS2 Qty	CS3 Qty	CS4 Qty	
313	Fixed Bearing	1	0	0	1	0	Each
515	Steel Protective Coating	1	0	0	0	1	Square Feet

Element Number	Defect Type	Defect Description	CS	CS Qty	Maint Qty	
313	Corrosion	CORROSION WITH LESS THAN 1/16" LOSS. (2" REMAINING).	3	1	1	Each
515	Effectiveness (Steel Protective Coatings)	BEARING RUSTING.	4	1	1	Square Feet

General Comments

Span 54**Far Bearing****Movable Bearing**

Element Number	Element Name	Total Qty	CS1 Qty	CS2 Qty	CS3 Qty	CS4 Qty	
311	Movable Bearing	1	0	0	1	0	Each
515	Steel Protective Coating	1	0	0	0	1	Square Feet

Element Number	Defect Type	Defect Description	CS	CS Qty	Maint Qty	
311	Corrosion	CORROSION WITH LESS THAN 1/16" LOSS. (2" REMAINING).	3	1	1	Each
515	Effectiveness (Steel Protective Coatings)	BEARING RUSTING.	4	1	1	Square Feet

General Comments

Span 54**Beam 3****Prestressed Concrete Girder**

Element Number	Element Name	Total Qty	CS1 Qty	CS2 Qty	CS3 Qty	CS4 Qty	
109	Prestressed Concrete Open Girder/Beam	50	46	4	0	0	Feet

Element Number	Defect Type	Defect Description	CS	CS Qty	Maint Qty	
109	Patched Area	12" X 12" PATCHED AREA, SOUTH FACE, 4' FROM BENT 53.	2	1		Feet
109	Patched Area	36" X 12" PATCHED AREA, NORTH FACE, AT BENT 53.	2	3		Feet

General Comments

Span 54**Near Bearing****Fixed Bearing**

Element Number	Element Name	Total Qty	CS1 Qty	CS2 Qty	CS3 Qty	CS4 Qty	
313	Fixed Bearing	1	0	0	1	0	Each
515	Steel Protective Coating	1	0	0	0	1	Square Feet

Element Number	Defect Type	Defect Description	CS	CS Qty	Maint Qty	
313	Corrosion	CORROSION WITH LESS THAN 1/16" LOSS. (2" REMAINING).	3	1	1	Each
515	Effectiveness (Steel Protective Coatings)	RUST SCALE, BEARING ASSEMBLY.	4	1	1	Square Feet

General Comments

Span 54 Far Bearing**Movable Bearing**

Element Number	Element Name	Total Qty	CS1 Qty	CS2 Qty	CS3 Qty	CS4 Qty
311	Movable Bearing	1	0	0	1	0 Each
515	Steel Protective Coating	1	0	0	0	1 Square Feet

Element Number	Defect Type	Defect Description	CS	CS Qty	Maint Qty
311	Corrosion	CORROSION WITH LESS THAN 1/16" LOSS. (2" REMAINING).	3	1	1 Each
515	Effectiveness (Steel Protective Coatings)	RUST SCALE, BEARING ASSEMBLY.	4	1	1 Square Feet

General Comments**Span 54 Beam 4****Prestressed Concrete Girder**

Element Number	Element Name	Total Qty	CS1 Qty	CS2 Qty	CS3 Qty	CS4 Qty
109	Prestressed Concrete Open Girder/Beam	50	47	3	0	0 Feet

Element Number	Defect Type	Defect Description	CS	CS Qty	Maint Qty
109	Exposed Rebar	1' OF EXPOSED REBAR, 5' FROM BENT 54.	2	1	1 Feet
109	Patched Area	24" X 12" PATCHED AREA, NORTH FACE, AT BENT 53.	2	2	Feet

General Comments**Span 54 Near Bearing****Fixed Bearing**

Element Number	Element Name	Total Qty	CS1 Qty	CS2 Qty	CS3 Qty	CS4 Qty
313	Fixed Bearing	1	0	0	1	0 Each
515	Steel Protective Coating	1	0	0	0	1 Square Feet

Element Number	Defect Type	Defect Description	CS	CS Qty	Maint Qty
313	Corrosion	CORROSION WITH LESS THAN 1/16" LOSS. (2" REMAINING).	3	1	1 Each
515	Effectiveness (Steel Protective Coatings)	BEARING RUSTING.	4	1	1 Square Feet

General Comments**Span 54 Far Bearing****Movable Bearing**

Element Number	Element Name	Total Qty	CS1 Qty	CS2 Qty	CS3 Qty	CS4 Qty
311	Movable Bearing	1	0	0	1	0 Each
515	Steel Protective Coating	1	0	0	0	1 Square Feet

Element Number	Defect Type	Defect Description	CS	CS Qty	Maint Qty
311	Corrosion	CORROSION WITH LESS THAN 1/16" LOSS. (2" REMAINING).	3	1	1 Each

Structure Number: **880007**Inspection Date: **03/12/2020**

515	Effectiveness (Steel Protective Coatings)	BEARING RUSTING.	4	1	1 Square Feet
------------	---	------------------	---	---	---------------

General Comments

Span 55 Right Bridge Rail

Concrete Railing

Element Number	Element Name	Total Qty	CS1 Qty	CS2 Qty	CS3 Qty	CS4 Qty
331	Reinforced Concrete Bridge Railing	51	46	5	0	0 Feet

Element Number	Defect Type	Defect Description	CS	CS Qty	Maint Qty
331	Delamination/Spall	(6) UP TO 3" X 6" X 3" SPALLS, AT RANDOM THROUGHOUT TOP OF RAIL POSTS, POSTS 4 AND 5 SHOWN	2	5	5 Feet

General Comments

Span 55 Near Bearing

Fixed Bearing

Element Number	Element Name	Total Qty	CS1 Qty	CS2 Qty	CS3 Qty	CS4 Qty
313	Fixed Bearing	1	0	1	0	0 Each
515	Steel Protective Coating	1	0	0	0	1 Square Feet

Element Number	Defect Type	Defect Description	CS	CS Qty	Maint Qty
313	Corrosion	CORROSION WITH LESS THAN 1/16" LOSS. (2" REMAINING).	2	1	Each
515	Effectiveness (Steel Protective Coatings)	BEARING RUSTING.	4	1	1 Square Feet

General Comments

Span 55 Far Bearing

Movable Bearing

Element Number	Element Name	Total Qty	CS1 Qty	CS2 Qty	CS3 Qty	CS4 Qty
311	Movable Bearing	1	0	0	1	0 Each
515	Steel Protective Coating	1	0	0	0	1 Square Feet

Element Number	Defect Type	Defect Description	CS	CS Qty	Maint Qty
311	Corrosion	CORROSION WITH LESS THAN 1/16" LOSS. (2" REMAINING).	3	1	1 Each
515	Effectiveness (Steel Protective Coatings)	RUST SCALE, BEARING ASSEMBLY.	4	1	1 Square Feet

General Comments

Span 55 Beam 2

Prestressed Concrete Girder

Element Number	Element Name	Total Qty	CS1 Qty	CS2 Qty	CS3 Qty	CS4 Qty
109	Prestressed Concrete Open Girder/Beam	50	48	2	0	0 Feet

Element Number	Defect Type	Defect Description	CS	CS Qty	Maint Qty
109	Patched Area	18" X 12" PATCHED AREA, NORTH FACE, AT BENT 55.	2	2	Feet

General Comments**Span 55 Near Bearing****Fixed Bearing**

Element Number	Element Name	Total Qty	CS1 Qty	CS2 Qty	CS3 Qty	CS4 Qty
313	Fixed Bearing	1	0	0	1	0 Each
515	Steel Protective Coating	1	0	0	0	1 Square Feet

Element Number	Defect Type	Defect Description	CS	CS Qty	Maint Qty
313	Corrosion	CORROSION WITH LESS THAN 1/16" LOSS. (2" REMAINING).	3	1	1 Each
515	Effectiveness (Steel Protective Coatings)	RUST SCALE, BEARING ASSEMBLY.	4	1	1 Square Feet

General Comments**Span 55 Far Bearing****Movable Bearing**

Element Number	Element Name	Total Qty	CS1 Qty	CS2 Qty	CS3 Qty	CS4 Qty
311	Movable Bearing	1	0	1	0	0 Each
515	Steel Protective Coating	1	0	0	0	1 Square Feet

Element Number	Defect Type	Defect Description	CS	CS Qty	Maint Qty
311	Corrosion	CORROSION WITH LESS THAN 1/16" LOSS. (2" REMAINING).	2	1	Each
515	Effectiveness (Steel Protective Coatings)	RUST SCALE, BEARING ASSEMBLY.	4	1	1 Square Feet

General Comments**Span 55 Beam 3****Prestressed Concrete Girder**

Element Number	Element Name	Total Qty	CS1 Qty	CS2 Qty	CS3 Qty	CS4 Qty
109	Prestressed Concrete Open Girder/Beam	50	45	5	0	0 Feet

Element Number	Defect Type	Defect Description	CS	CS Qty	Maint Qty
109	Patched Area	(2) UP TO 36" X 12" PATCHED AREAS, NORTH AND SOUTH FACES, AT BENT 55.	2	3	Feet
109	Patched Area	24" X 12" PATCHED AREA, NORTH FACE, AT BENT 54.	2	2	Feet

General Comments**Span 55 Near Bearing****Fixed Bearing**

Element Number	Element Name	Total Qty	CS1 Qty	CS2 Qty	CS3 Qty	CS4 Qty
313	Fixed Bearing	1	0	0	1	0 Each
515	Steel Protective Coating	1	0	0	0	1 Square Feet

Element Number	Defect Type	Defect Description	CS	CS Qty	Maint Qty
----------------	-------------	--------------------	----	--------	-----------

Structure Number: **880007**Inspection Date: **03/12/2020**

313	Corrosion	CORROSION WITH LESS THAN 1/16" LOSS. (2" REMAINING).	3	1	1	Each
515	Effectiveness (Steel Protective Coatings)	RUST SCALE, BEARING ASSEMBLY.	4	1	1	Square Feet
General Comments						

Span 55 Far Bearing**Movable Bearing**

Element Number	Element Name	Total Qty	CS1 Qty	CS2 Qty	CS3 Qty	CS4 Qty
311	Movable Bearing	1	0	0	1	0 Each
515	Steel Protective Coating	1	0	0	0	1 Square Feet

Element Number	Defect Type	Defect Description	CS	CS Qty	Maint Qty
311	Corrosion	CORROSION WITH LESS THAN 1/16" LOSS. (2" REMAINING).	3	1	1 Each
515	Effectiveness (Steel Protective Coatings)	RUST SCALE, BEARING ASSEMBLY.	4	1	1 Square Feet
General Comments					

Span 55 Beam 4**Prestressed Concrete Girder**

Element Number	Element Name		Total Qty	CS1 Qty	CS2 Qty	CS3 Qty	CS4 Qty
109	Prestressed Concrete Open Girder/Beam		50	47	1	2	0 Feet

Element Number	Defect Type	Defect Description	CS	CS Qty	Maint Qty
109	Delamination/Spall	12" X 8" X 1" DEEP SPALL WITH EXPOSED REBARS ON END DIAPHRAGM AT SOUTH OVERHANG AT BENT 55	3	1	1 Feet
109	Cracking (PSC)	(PAR) 16" LONG X UP TO 1/16" WIDE VERTICAL CRACK ON SOUTH FACE AT BENT 55	3	1	1 Feet
109	Patched Area	12" X 12" PATCHED AREA, NORTH FACE, AT BENT 54.	2	1	Feet
General Comments					

Span 55 Near Bearing**Fixed Bearing**

Element Number	Element Name	Total Qty	CS1 Qty	CS2 Qty	CS3 Qty	CS4 Qty
313	Fixed Bearing	1	0	0	1	0 Each
515	Steel Protective Coating	1	0	0	0	1 Square Feet

Element Number	Defect Type	Defect Description	CS	CS Qty	Maint Qty
313	Corrosion	CORROSION WITH LESS THAN 1/16" LOSS. (2" REMAINING).	3	1	1 Each
515	Effectiveness (Steel Protective Coatings)	RUST SCALE, BEARING ASSEMBLY.	4	1	1 Square Feet
General Comments					

Span 55**Far Bearing****Movable Bearing**

Element Number	Element Name	Total Qty	CS1 Qty	CS2 Qty	CS3 Qty	CS4 Qty	
311	Movable Bearing	1	0	1	0	0	Each
515	Steel Protective Coating	1	0	0	0	1	Square Feet

Element Number	Defect Type	Defect Description	CS	CS Qty	Maint Qty	
311	Corrosion	CORROSION WITH LESS THAN 1/16" LOSS. (2" REMAINING).	2	1		Each
515	Effectiveness (Steel Protective Coatings)	RUST SCALE, BEARING ASSEMBLY.	4	1	1	Square Feet

General Comments

Span 56**Left Bridge Rail****Concrete Railing**

Element Number	Element Name	Total Qty	CS1 Qty	CS2 Qty	CS3 Qty	CS4 Qty	
331	Reinforced Concrete Bridge Railing	51	50	0	1	0	Feet

Element Number	Defect Type	Defect Description	CS	CS Qty	Maint Qty	
331	Delamination/Spall	4" X 10" X UP TO 3" SPALL, WEST CORNER, 2ND RAIL POST FROM BENT 55.	3	1	1	Feet

General Comments

Span 56**Right Bridge Rail****Concrete Railing**

Element Number	Element Name	Total Qty	CS1 Qty	CS2 Qty	CS3 Qty	CS4 Qty	
331	Reinforced Concrete Bridge Railing	51	49	0	2	0	Feet

Element Number	Defect Type	Defect Description	CS	CS Qty	Maint Qty	
331	Delamination/Spall	(2) UP TO 5" X 4" X 3" SPALLS, TOP OF 6TH AND 7TH RAIL POSTS FROM BENT 55.	3	2	2	Feet

General Comments

Span 56**Beam 1****Prestressed Concrete Girder**

Element Number	Element Name	Total Qty	CS1 Qty	CS2 Qty	CS3 Qty	CS4 Qty	
109	Prestressed Concrete Open Girder/Beam	50	46	4	0	0	Feet

Element Number	Defect Type	Defect Description	CS	CS Qty	Maint Qty	
109	Patched Area	48" X 18" X 6" CORNER PATCHED AREA, SOUTH FACE, AT BENT 56.	2	4		Feet

General Comments

Span 56 Near Bearing**Fixed Bearing**

Element Number	Element Name	Total Qty	CS1 Qty	CS2 Qty	CS3 Qty	CS4 Qty	
313	Fixed Bearing	1	0	1	0	0	Each
515	Steel Protective Coating	1	0	0	0	1	Square Feet

Element Number	Defect Type	Defect Description	CS	CS Qty	Maint Qty	
313	Corrosion	CORROSION WITH LESS THAN 1/16" LOSS. (2" REMAINING).	2	1		Each
515	Effectiveness (Steel Protective Coatings)	RUST SCALE, BEARING ASSEMBLY.	4	1	1	Square Feet

General Comments

Span 56 Far Bearing**Movable Bearing**

Element Number	Element Name	Total Qty	CS1 Qty	CS2 Qty	CS3 Qty	CS4 Qty	
311	Movable Bearing	1	0	0	1	0	Each
515	Steel Protective Coating	1	0	0	0	1	Square Feet

Element Number	Defect Type	Defect Description	CS	CS Qty	Maint Qty	
311	Corrosion	CORROSION WITH LESS THAN 1/16" LOSS. (2" REMAINING).	3	1	1	Each
515	Effectiveness (Steel Protective Coatings)	BEARING RUSTING.	4	1	1	Square Feet

General Comments

Span 56 Beam 2**Prestressed Concrete Girder**

Element Number	Element Name	Total Qty	CS1 Qty	CS2 Qty	CS3 Qty	CS4 Qty	
109	Prestressed Concrete Open Girder/Beam	50	46	4	0	0	Feet

Element Number	Defect Type	Defect Description	CS	CS Qty	Maint Qty	
109	Patched Area	24" X 12" PATCHED AREA, NORTH FACE, AT BENT 55.	2	2		Feet
109	Patched Area	24" X 12" PATCHED AREA, SOUTH FACE, AT BENT 56.	2	2		Feet

General Comments

Span 56 Near Bearing**Fixed Bearing**

Element Number	Element Name	Total Qty	CS1 Qty	CS2 Qty	CS3 Qty	CS4 Qty	
313	Fixed Bearing	1	0	0	1	0	Each
515	Steel Protective Coating	1	0	0	0	1	Square Feet

Element Number	Defect Type	Defect Description	CS	CS Qty	Maint Qty	
313	Corrosion	CORROSION WITH LESS THAN 1/16" LOSS. (2" REMAINING).	3	1	1	Each
515	Effectiveness (Steel Protective Coatings)	RUST SCALE, BEARING ASSEMBLY.	4	1	1	Square Feet

General Comments

Span 56 Far Bearing**Movable Bearing**

Element Number	Element Name	Total Qty	CS1 Qty	CS2 Qty	CS3 Qty	CS4 Qty
311	Movable Bearing	1	0	0	1	0 Each
515	Steel Protective Coating	1	0	0	0	1 Square Feet

Element Number	Defect Type	Defect Description	CS	CS Qty	Maint Qty
311	Corrosion	CORROSION WITH LESS THAN 1/16" LOSS. (2" REMAINING).	3	1	1 Each
515	Effectiveness (Steel Protective Coatings)	RUST SCALE, BEARING ASSEMBLY.	4	1	1 Square Feet

General Comments**Span 56 Beam 3****Prestressed Concrete Girder**

Element Number	Element Name	Total Qty	CS1 Qty	CS2 Qty	CS3 Qty	CS4 Qty
109	Prestressed Concrete Open Girder/Beam	50	47	3	0	0 Feet

Element Number	Defect Type	Defect Description	CS	CS Qty	Maint Qty
109	Patched Area	12" X 12" PATCHED AREA, NORTH FACE, AT BENT 55.	2	1	Feet
109	Patched Area	24" X 24" PATCHED AREA, SOUTH FACE, AT BENT 56.	2	2	Feet

General Comments**Span 56 Near Bearing****Fixed Bearing**

Element Number	Element Name	Total Qty	CS1 Qty	CS2 Qty	CS3 Qty	CS4 Qty
313	Fixed Bearing	1	0	0	1	0 Each
515	Steel Protective Coating	1	0	0	0	1 Square Feet

Element Number	Defect Type	Defect Description	CS	CS Qty	Maint Qty
313	Corrosion	CORROSION WITH LESS THAN 1/16" LOSS. (2" REMAINING).	3	1	1 Each
515	Effectiveness (Steel Protective Coatings)	BEARING RUSTING.	4	1	1 Square Feet

General Comments**Span 56 Far Bearing****Movable Bearing**

Element Number	Element Name	Total Qty	CS1 Qty	CS2 Qty	CS3 Qty	CS4 Qty
311	Movable Bearing	1	0	0	1	0 Each
515	Steel Protective Coating	1	0	0	0	1 Square Feet

Element Number	Defect Type	Defect Description	CS	CS Qty	Maint Qty
311	Corrosion	CORROSION WITH LESS THAN 1/16" LOSS. (2" REMAINING).	3	1	1 Each

Structure Number: **880007**Inspection Date: **03/12/2020**

515	Effectiveness (Steel Protective Coatings)	RUST SCALE, BEARING ASSEMBLY.	4	1	1 Square Feet
------------	---	-------------------------------	---	---	---------------

General Comments**Span 56 Beam 4****Prestressed Concrete Girder**

Element Number	Element Name	Total Qty	CS1 Qty	CS2 Qty	CS3 Qty	CS4 Qty
109	Prestressed Concrete Open Girder/Beam	50	46	4	0	0 Feet

Element Number	Defect Type	Defect Description	CS	CS Qty	Maint Qty
109	Patched Area	12" X 12" PATCHED AREA, NORTH FACE, AT BENT 55.	2	1	Feet
109	Patched Area	24" X 12" PATCHED AREA, NORTH FACE, AT BENT 56.	2	1	Feet
109	Patched Area	24" X 12" PATCHED AREA, NORTH FACE, AT BENT 56.	2	2	Feet

General Comments**Span 56 Near Bearing****Fixed Bearing**

Element Number	Element Name	Total Qty	CS1 Qty	CS2 Qty	CS3 Qty	CS4 Qty
313	Fixed Bearing	1	0	0	1	0 Each
515	Steel Protective Coating	1	0	0	0	1 Square Feet

Element Number	Defect Type	Defect Description	CS	CS Qty	Maint Qty
313	Corrosion	CORROSION WITH LESS THAN 1/16" LOSS. (2" REMAINING).	3	1	1 Each
515	Effectiveness (Steel Protective Coatings)	BEARING RUSTING.	4	1	1 Square Feet

General Comments**Span 56 Far Bearing****Movable Bearing**

Element Number	Element Name	Total Qty	CS1 Qty	CS2 Qty	CS3 Qty	CS4 Qty
311	Movable Bearing	1	0	0	1	0 Each
515	Steel Protective Coating	1	0	0	0	1 Square Feet

Element Number	Defect Type	Defect Description	CS	CS Qty	Maint Qty
311	Corrosion	CORROSION WITH LESS THAN 1/16" LOSS. (2" REMAINING).	3	1	1 Each
515	Effectiveness (Steel Protective Coatings)	BEARING RUSTING.	4	1	1 Square Feet

General Comments**Span 57 Beam 1****Prestressed Concrete Girder**

Element Number	Element Name	Total Qty	CS1 Qty	CS2 Qty	CS3 Qty	CS4 Qty
109	Prestressed Concrete Open Girder/Beam	50	47	3	0	0 Feet

Element Number	Defect Type	Defect Description	CS	CS Qty	Maint Qty
----------------	-------------	--------------------	----	--------	-----------

Structure Number: **880007**Inspection Date: **03/12/2020**

109	Patched Area	(2) UP TO 18" X 12" PATCHED AREAS, NORTH AND SOUTH FACES, AT BENT 57.	2	2	Feet
109	Patched Area	12" X 12" PATCHED AREA, SOUTH FACE, AT BENT 56.	2	1	Feet

General Comments**Span 57 Near Bearing****Fixed Bearing**

Element Number	Element Name	Total Qty	CS1 Qty	CS2 Qty	CS3 Qty	CS4 Qty
313	Fixed Bearing	1	0	0	1	0 Each
515	Steel Protective Coating	1	0	0	0	1 Square Feet

Element Number	Defect Type	Defect Description	CS	CS Qty	Maint Qty
313	Corrosion	CORROSION WITH LESS THAN 1/16" LOSS. (2" REMAINING).	3	1	1 Each
515	Effectiveness (Steel Protective Coatings)	BEARING RUSTING.	4	1	1 Square Feet

General Comments**Span 57 Far Bearing****Movable Bearing**

Element Number	Element Name	Total Qty	CS1 Qty	CS2 Qty	CS3 Qty	CS4 Qty
311	Movable Bearing	1	0	1	0	0 Each
515	Steel Protective Coating	1	0	0	0	1 Square Feet

Element Number	Defect Type	Defect Description	CS	CS Qty	Maint Qty
311	Corrosion	CORROSION WITH LESS THAN 1/16" LOSS. (2" REMAINING).	2	1	Each
515	Effectiveness (Steel Protective Coatings)	RUST SCALE, BEARING ASSEMBLY.	4	1	1 Square Feet

General Comments**Span 57 Beam 2****Prestressed Concrete Girder**

Element Number	Element Name	Total Qty	CS1 Qty	CS2 Qty	CS3 Qty	CS4 Qty
109	Prestressed Concrete Open Girder/Beam	50	45	5	0	0 Feet

Element Number	Defect Type	Defect Description	CS	CS Qty	Maint Qty
109	Patched Area	(2) UP TO 24" X 12" PATCHED AREAS, NORTH AND SOUTH FACES, AT BENT 56.	2	4	Feet
109	Patched Area	12" X 12" PATCHED AREA, SOUTH FACE, AT BENT 57.	2	1	Feet

General Comments

Span 57**Near Bearing****Fixed Bearing**

Element Number	Element Name	Total Qty	CS1 Qty	CS2 Qty	CS3 Qty	CS4 Qty	
313	Fixed Bearing	1	0	1	0	0	Each
515	Steel Protective Coating	1	0	0	0	1	Square Feet

Element Number	Defect Type	Defect Description	CS	CS Qty	Maint Qty	
313	Corrosion	CORROSION WITH LESS THAN 1/16" LOSS. (2" REMAINING).	2	1		Each
515	Effectiveness (Steel Protective Coatings)	RUST SCALE, BEARING ASSEMBLY.	4	1	1	Square Feet

General Comments

Span 57**Far Bearing****Movable Bearing**

Element Number	Element Name	Total Qty	CS1 Qty	CS2 Qty	CS3 Qty	CS4 Qty	
311	Movable Bearing	1	0	0	1	0	Each
515	Steel Protective Coating	1	0	0	0	1	Square Feet

Element Number	Defect Type	Defect Description	CS	CS Qty	Maint Qty	
311	Corrosion	CORROSION WITH LESS THAN 1/16" LOSS. (2" REMAINING).	3	1	1	Each
515	Effectiveness (Steel Protective Coatings)	BEARING RUSTING.	4	1	1	Square Feet

General Comments

Span 57**Beam 3****Prestressed Concrete Girder**

Element Number	Element Name	Total Qty	CS1 Qty	CS2 Qty	CS3 Qty	CS4 Qty	
109	Prestressed Concrete Open Girder/Beam	50	46	4	0	0	Feet

Element Number	Defect Type	Defect Description	CS	CS Qty	Maint Qty	
109	Patched Area	18" X 12" PATCHED AREA, NORTH FACE, AT BENT 56.	2	2		Feet
109	Patched Area	18" X 12" PATCHED AREA, SOUTH FACE, AT BENT 57.	2	2		Feet

General Comments

Span 57**Near Bearing****Fixed Bearing**

Element Number	Element Name	Total Qty	CS1 Qty	CS2 Qty	CS3 Qty	CS4 Qty	
313	Fixed Bearing	1	0	0	1	0	Each
515	Steel Protective Coating	1	0	0	0	1	Square Feet

Element Number	Defect Type	Defect Description	CS	CS Qty	Maint Qty	
313	Corrosion	CORROSION WITH LESS THAN 1/16" LOSS. (2" REMAINING).	3	1	1	Each
515	Effectiveness (Steel Protective Coatings)	RUST SCALE, BEARING ASSEMBLY.	4	1	1	Square Feet

General Comments

Span 57 Far Bearing**Movable Bearing**

Element Number	Element Name	Total Qty	CS1 Qty	CS2 Qty	CS3 Qty	CS4 Qty
311	Movable Bearing	1	0	0	1	0 Each
515	Steel Protective Coating	1	0	0	0	1 Square Feet

Element Number	Defect Type	Defect Description	CS	CS Qty	Maint Qty
311	Corrosion	CORROSION WITH LESS THAN 1/16" LOSS. (2" REMAINING).	3	1	1 Each
515	Effectiveness (Steel Protective Coatings)	RUST SCALE, BEARING ASSEMBLY.	4	1	1 Square Feet

General Comments**Span 57 Beam 4****Prestressed Concrete Girder**

Element Number	Element Name	Total Qty	CS1 Qty	CS2 Qty	CS3 Qty	CS4 Qty
109	Prestressed Concrete Open Girder/Beam	50	47	3	0	0 Feet

Element Number	Defect Type	Defect Description	CS	CS Qty	Maint Qty
109	Patched Area	36" X 12" X 12" CORNER PATCHED AREA, NORTH FACE, AT BENT 56.	2	3	Feet

General Comments**Span 57 Near Bearing****Fixed Bearing**

Element Number	Element Name	Total Qty	CS1 Qty	CS2 Qty	CS3 Qty	CS4 Qty
313	Fixed Bearing	1	0	0	1	0 Each
515	Steel Protective Coating	1	0	0	0	1 Square Feet

Element Number	Defect Type	Defect Description	CS	CS Qty	Maint Qty
313	Corrosion	CORROSION WITH LESS THAN 1/16" LOSS. (2" REMAINING).	3	1	1 Each
515	Effectiveness (Steel Protective Coatings)	RUST SCALE, BEARING ASSEMBLY.	4	1	1 Square Feet

General Comments**Span 57 Far Bearing****Movable Bearing**

Element Number	Element Name	Total Qty	CS1 Qty	CS2 Qty	CS3 Qty	CS4 Qty
311	Movable Bearing	1	0	0	1	0 Each
515	Steel Protective Coating	1	0	0	0	1 Square Feet

Element Number	Defect Type	Defect Description	CS	CS Qty	Maint Qty
311	Corrosion	CORROSION WITH LESS THAN 1/16" LOSS. (2" REMAINING).	3	1	1 Each
515	Effectiveness (Steel Protective Coatings)	RUST SCALE, BEARING ASSEMBLY.	4	1	1 Square Feet

General Comments**Span 58****Beam 1****Prestressed Concrete Girder**

Element Number	Element Name	Total Qty	CS1 Qty	CS2 Qty	CS3 Qty	CS4 Qty
109	Prestressed Concrete Open Girder/Beam	50	40	10	0	0 Feet

Element Number	Defect Type	Defect Description	CS	CS Qty	Maint Qty
109	Patched Area	36" X 12" X 12" CORNER PATCHED AREA, SOUTH FACE, AT BENT 58.	2	3	Feet
109	Patched Area	(2) UP TO 48" X 12" X 12" CORNER PATCHED AREAS, BOTTOM OF NORTH FACE, AT RANDOM THROUGHOUT.	2	7	Feet

General Comments**Span 58****Near Bearing****Fixed Bearing**

Element Number	Element Name	Total Qty	CS1 Qty	CS2 Qty	CS3 Qty	CS4 Qty
313	Fixed Bearing	1	0	0	1	0 Each
515	Steel Protective Coating	1	0	0	0	1 Square Feet

Element Number	Defect Type	Defect Description	CS	CS Qty	Maint Qty
313	Corrosion	CORROSION WITH LESS THAN 1/16" LOSS. (2" REMAINING).	3	1	1 Each
515	Effectiveness (Steel Protective Coatings)	RUST SCALE, BEARING ASSEMBLY.	4	1	1 Square Feet

General Comments**Span 58****Far Bearing****Movable Bearing**

Element Number	Element Name	Total Qty	CS1 Qty	CS2 Qty	CS3 Qty	CS4 Qty
311	Movable Bearing	1	0	0	1	0 Each
515	Steel Protective Coating	1	0	0	0	1 Square Feet

Element Number	Defect Type	Defect Description	CS	CS Qty	Maint Qty
311	Corrosion	CORROSION WITH LESS THAN 1/16" LOSS. (2" REMAINING).	3	1	1 Each
515	Effectiveness (Steel Protective Coatings)	BEARING RUSTING.	4	1	1 Square Feet

General Comments**Span 58****Beam 2****Prestressed Concrete Girder**

Element Number	Element Name	Total Qty	CS1 Qty	CS2 Qty	CS3 Qty	CS4 Qty
109	Prestressed Concrete Open Girder/Beam	50	49	1	0	0 Feet

Element Number	Defect Type	Defect Description	CS	CS Qty	Maint Qty
109	Patched Area	12" X 12" PATCHED AREA, SOUTH FACE, AT BENT 57.	2	1	Feet

General Comments**Span 58 Near Bearing****Fixed Bearing**

Element Number	Element Name	Total Qty	CS1 Qty	CS2 Qty	CS3 Qty	CS4 Qty
313	Fixed Bearing	1	0	0	1	0 Each
515	Steel Protective Coating	1	0	0	0	1 Square Feet

Element Number	Defect Type	Defect Description	CS	CS Qty	Maint Qty
313	Corrosion	CORROSION WITH LESS THAN 1/16" LOSS. (2" REMAINING).	3	1	1 Each
515	Effectiveness (Steel Protective Coatings)	BEARING RUSTING.	4	1	1 Square Feet

General Comments**Span 58 Far Bearing****Movable Bearing**

Element Number	Element Name	Total Qty	CS1 Qty	CS2 Qty	CS3 Qty	CS4 Qty
311	Movable Bearing	1	0	0	1	0 Each
515	Steel Protective Coating	1	0	0	0	1 Square Feet

Element Number	Defect Type	Defect Description	CS	CS Qty	Maint Qty
311	Corrosion	CORROSION WITH LESS THAN 1/16" LOSS. (2" REMAINING).	3	1	1 Each
515	Effectiveness (Steel Protective Coatings)	RUST SCALE, BEARING ASSEMBLY.	4	1	1 Square Feet

General Comments**Span 58 Beam 3****Prestressed Concrete Girder**

Element Number	Element Name	Total Qty	CS1 Qty	CS2 Qty	CS3 Qty	CS4 Qty
109	Prestressed Concrete Open Girder/Beam	50	45	5	0	0 Feet

Element Number	Defect Type	Defect Description	CS	CS Qty	Maint Qty
109	Patched Area	24" X 12" PATCHED AREA, NORTH FACE, AT BENT 58.	2	2	Feet
109	Patched Area	30" X 12" X 12" CORNER PATCHED AREA, NORTH FACE, AT BENT 57.	2	3	Feet

General Comments**Span 58 Near Bearing****Fixed Bearing**

Element Number	Element Name	Total Qty	CS1 Qty	CS2 Qty	CS3 Qty	CS4 Qty
313	Fixed Bearing	1	0	0	1	0 Each
515	Steel Protective Coating	1	0	0	0	1 Square Feet

Element Number	Defect Type	Defect Description	CS	CS Qty	Maint Qty
----------------	-------------	--------------------	----	--------	-----------

Structure Number: **880007**Inspection Date: **03/12/2020**

313	Corrosion	CORROSION WITH LESS THAN 1/16" LOSS. (2" REMAINING).	3	1	1	Each
515	Effectiveness (Steel Protective Coatings)	RUST SCALE, BEARING ASSEMBLY.	4	1	1	Square Feet

General Comments**Span 58 Far Bearing****Movable Bearing**

Element Number	Element Name	Total Qty	CS1 Qty	CS2 Qty	CS3 Qty	CS4 Qty
311	Movable Bearing	1	0	1	0	0 Each
515	Steel Protective Coating	1	0	0	0	1 Square Feet

Element Number	Defect Type	Defect Description	CS	CS Qty	Maint Qty
311	Corrosion	CORROSION WITH LESS THAN 1/16" LOSS. (2" REMAINING).	2	1	Each
515	Effectiveness (Steel Protective Coatings)	RUST SCALE, BEARING ASSEMBLY.	4	1	1 Square Feet

General Comments**Span 58 Beam 4****Prestressed Concrete Girder**

Element Number	Element Name	Total Qty	CS1 Qty	CS2 Qty	CS3 Qty	CS4 Qty
109	Prestressed Concrete Open Girder/Beam	50	46	4	0	0 Feet

Element Number	Defect Type	Defect Description	CS	CS Qty	Maint Qty
109	Patched Area	18" X 12" PATCHED AREA, NORTH FACE, AT BENT 58.	2	2	Feet
109	Patched Area	24" X 12" X 12" CORNER PATCHED AREA, NORTH FACE, AT BENT 57.	2	2	Feet

General Comments**Span 58 Near Bearing****Fixed Bearing**

Element Number	Element Name	Total Qty	CS1 Qty	CS2 Qty	CS3 Qty	CS4 Qty
313	Fixed Bearing	1	0	0	1	0 Each
515	Steel Protective Coating	1	0	0	0	1 Square Feet

Element Number	Defect Type	Defect Description	CS	CS Qty	Maint Qty
313	Corrosion	CORROSION WITH LESS THAN 1/16" LOSS. (2" REMAINING).	3	1	1 Each
515	Effectiveness (Steel Protective Coatings)	BEARING RUSTING.	4	1	1 Square Feet

General Comments

Span 58 Far Bearing**Movable Bearing**

Element Number	Element Name	Total Qty	CS1 Qty	CS2 Qty	CS3 Qty	CS4 Qty	
311	Movable Bearing	1	0	0	1	0	Each
515	Steel Protective Coating	1	0	0	0	1	Square Feet

Element Number	Defect Type	Defect Description	CS	CS Qty	Maint Qty	
311	Corrosion	CORROSION WITH LESS THAN 1/16" LOSS. (2" REMAINING).	3	1	1	Each
515	Effectiveness (Steel Protective Coatings)	BEARING RUSTING.	4	1	1	Square Feet

General Comments

Span 59 Beam 1**Prestressed Concrete Girder**

Element Number	Element Name	Total Qty	CS1 Qty	CS2 Qty	CS3 Qty	CS4 Qty	
109	Prestressed Concrete Open Girder/Beam	50	49	1	0	0	Feet

Element Number	Defect Type	Defect Description	CS	CS Qty	Maint Qty	
109	Patched Area	7" X 10" PATCHED AREA, SOUTH FACE, AT BENT 59.	2	1		Feet

General Comments

Span 59 Near Bearing**Fixed Bearing**

Element Number	Element Name	Total Qty	CS1 Qty	CS2 Qty	CS3 Qty	CS4 Qty	
313	Fixed Bearing	1	0	0	1	0	Each
515	Steel Protective Coating	1	0	0	0	1	Square Feet

Element Number	Defect Type	Defect Description	CS	CS Qty	Maint Qty	
313	Corrosion	CORROSION WITH LESS THAN 1/16" LOSS. (2" REMAINING).	3	1	1	Each
515	Effectiveness (Steel Protective Coatings)	BEARING RUSTING.	4	1	1	Square Feet

General Comments

Span 59 Far Bearing**Movable Bearing**

Element Number	Element Name	Total Qty	CS1 Qty	CS2 Qty	CS3 Qty	CS4 Qty	
311	Movable Bearing	1	0	0	1	0	Each
515	Steel Protective Coating	1	0	0	0	1	Square Feet

Element Number	Defect Type	Defect Description	CS	CS Qty	Maint Qty	
311	Corrosion	CORROSION WITH LESS THAN 1/16" LOSS. (2" REMAINING).	3	1	1	Each
515	Effectiveness (Steel Protective Coatings)	RUST SCALE, BEARING ASSEMBLY.	4	1	1	Square Feet

General Comments

Span 59**Beam 2****Prestressed Concrete Girder**

Element Number	Element Name	Total Qty	CS1 Qty	CS2 Qty	CS3 Qty	CS4 Qty
109	Prestressed Concrete Open Girder/Beam	50	43	7	0	0 Feet

Element Number	Defect Type	Defect Description	CS	CS Qty	Maint Qty
109	Patched Area	18" X 12" PATCHED AREA, NORTH FACE, AT BENT 58.	2	2	Feet
109	Delamination/Spall	2" DIAMETER X 1/4" DEEP SPALL IN BOTTOM, 5' FROM BENT 58.	2	1	1 Feet
109	Patched Area	(2) UP TO 42" X 12" PATCHED AREAS, NORTH AND SOUTH FACES, AT BENT 59.	2	4	Feet

General Comments

Span 59**Near Bearing****Fixed Bearing**

Element Number	Element Name	Total Qty	CS1 Qty	CS2 Qty	CS3 Qty	CS4 Qty
313	Fixed Bearing	1	0	0	1	0 Each
515	Steel Protective Coating	1	0	0	0	1 Square Feet

Element Number	Defect Type	Defect Description	CS	CS Qty	Maint Qty
313	Corrosion	CORROSION WITH LESS THAN 1/16" LOSS. (2" REMAINING).	3	1	1 Each
515	Effectiveness (Steel Protective Coatings)	RUST SCALE, BEARING ASSEMBLY.	4	1	1 Square Feet

General Comments

Span 59**Far Bearing****Movable Bearing**

Element Number	Element Name	Total Qty	CS1 Qty	CS2 Qty	CS3 Qty	CS4 Qty
311	Movable Bearing	1	0	0	1	0 Each
515	Steel Protective Coating	1	0	0	0	1 Square Feet

Element Number	Defect Type	Defect Description	CS	CS Qty	Maint Qty
311	Corrosion	CORROSION WITH LESS THAN 1/16" LOSS. (2" REMAINING).	3	1	1 Each
515	Effectiveness (Steel Protective Coatings)	RUST SCALE, BEARING ASSEMBLY.	4	1	1 Square Feet

General Comments

Span 59**Beam 3****Prestressed Concrete Girder**

Element Number	Element Name	Total Qty	CS1 Qty	CS2 Qty	CS3 Qty	CS4 Qty
109	Prestressed Concrete Open Girder/Beam	50	47	2	1	0 Feet

Element Number	Defect Type	Defect Description	CS	CS Qty	Maint Qty
109	Delamination/Spall	7" X 5" X UP TO 1" SPALL, WITH EXPOSED REINFORCING, BOTTOM FACE, 5' EAST OF MID SPAN.	3	1	1 Feet
109	Patched Area	18" X 12" PATCHED AREA, SOUTH FACE, AT BENT 59.	2	2	Feet

General Comments**Span 59 Near Bearing****Fixed Bearing**

Element Number	Element Name	Total Qty	CS1 Qty	CS2 Qty	CS3 Qty	CS4 Qty
313	Fixed Bearing	1	0	0	1	0 Each
515	Steel Protective Coating	1	0	0	0	1 Square Feet

Element Number	Defect Type	Defect Description	CS	CS Qty	Maint Qty
313	Corrosion	CORROSION WITH LESS THAN 1/16" LOSS. (2" REMAINING).	3	1	1 Each
515	Effectiveness (Steel Protective Coatings)	RUST SCALE, BEARING ASSEMBLY.	4	1	1 Square Feet

General Comments**Span 59 Far Bearing****Movable Bearing**

Element Number	Element Name	Total Qty	CS1 Qty	CS2 Qty	CS3 Qty	CS4 Qty
311	Movable Bearing	1	0	0	1	0 Each
515	Steel Protective Coating	1	0	0	0	1 Square Feet

Element Number	Defect Type	Defect Description	CS	CS Qty	Maint Qty
311	Corrosion	CORROSION WITH LESS THAN 1/16" LOSS. (2" REMAINING).	3	1	1 Each
515	Effectiveness (Steel Protective Coatings)	BEARING RUSTING.	4	1	1 Square Feet

General Comments**Span 59 Beam 4****Prestressed Concrete Girder**

Element Number	Element Name	Total Qty	CS1 Qty	CS2 Qty	CS3 Qty	CS4 Qty
109	Prestressed Concrete Open Girder/Beam	50	42	8	0	0 Feet

Element Number	Defect Type	Defect Description	CS	CS Qty	Maint Qty
109	Patched Area	36" X 12" X 12" CORNER PATCHED AREA, NORTH FACE, AT BENT 58.	2	3	Feet
109	Patched Area	30" X 12" PATCHED AREA, NORTH FACE, AT BENT 59.	2	3	Feet
109	Patched Area	18" X 18" PATCHED AREA, BOTTOM FACE, NEAR MID SPAN	2	2	Feet

General Comments**Span 59 Near Bearing****Fixed Bearing**

Element Number	Element Name	Total Qty	CS1 Qty	CS2 Qty	CS3 Qty	CS4 Qty
313	Fixed Bearing	1	0	0	1	0 Each
515	Steel Protective Coating	1	0	0	0	1 Square Feet

Element Number	Defect Type	Defect Description	CS	CS Qty	Maint Qty
----------------	-------------	--------------------	----	--------	-----------

Structure Number: **880007**Inspection Date: **03/12/2020**

313	Corrosion	CORROSION WITH LESS THAN 1/16" LOSS. (2" REMAINING).	3	1	1	Each
515	Effectiveness (Steel Protective Coatings)	BEARING RUSTING.	4	1	1	Square Feet
General Comments						

Span 59 Far Bearing**Movable Bearing**

Element Number	Element Name	Total Qty	CS1 Qty	CS2 Qty	CS3 Qty	CS4 Qty
311	Movable Bearing	1	0	0	1	0 Each
515	Steel Protective Coating	1	0	0	0	1 Square Feet

Element Number	Defect Type	Defect Description	CS	CS Qty	Maint Qty
311	Corrosion	CORROSION WITH LESS THAN 1/16" LOSS. (2" REMAINING).	3	1	1 Each
515	Effectiveness (Steel Protective Coatings)	BEARING RUSTING.	4	1	1 Square Feet
General Comments					

Span 60 Beam 1**Prestressed Concrete Girder**

Element Number	Element Name	Total Qty	CS1 Qty	CS2 Qty	CS3 Qty	CS4 Qty	
109	Prestressed Concrete Open Girder/Beam	50	49	1	0	0	Feet

Element Number	Defect Type	Defect Description	CS	CS Qty	Maint Qty	
109	Patched Area	12" X 12" PATCHED AREA, SOUTH FACE, AT BENT 60.	2	1		Feet
General Comments						

Span 60 Near Bearing**Fixed Bearing**

Element Number	Element Name	Total Qty	CS1 Qty	CS2 Qty	CS3 Qty	CS4 Qty
313	Fixed Bearing	1	0	1	0	0 Each
515	Steel Protective Coating	1	0	0	0	1 Square Feet

Element Number	Defect Type	Defect Description	CS	CS Qty	Maint Qty
313	Corrosion	CORROSION WITH LESS THAN 1/16" LOSS. (2" REMAINING).	2	1	Each
515	Effectiveness (Steel Protective Coatings)	BEARING RUSTING.	4	1	1 Square Feet
General Comments					

Span 60 Far Bearing**Movable Bearing**

Element Number	Element Name	Total Qty	CS1 Qty	CS2 Qty	CS3 Qty	CS4 Qty	
311	Movable Bearing	1	0	0	1	0	Each
515	Steel Protective Coating	1	0	0	0	1	Square Feet

Element Number	Defect Type	Defect Description	CS	CS Qty	Maint Qty	
311	Corrosion	CORROSION WITH LESS THAN 1/16" LOSS. (2" REMAINING).	3	1	1	Each
515	Effectiveness (Steel Protective Coatings)	RUST SCALE, BEARING ASSEMBLY.	4	1	1	Square Feet

General Comments

Span 60 Beam 2**Prestressed Concrete Girder**

Element Number	Element Name	Total Qty	CS1 Qty	CS2 Qty	CS3 Qty	CS4 Qty	
109	Prestressed Concrete Open Girder/Beam	50	36	14	0	0	Feet

Element Number	Defect Type	Defect Description	CS	CS Qty	Maint Qty	
109	Patched Area	48" X 12" PATCHED AREA, NORTH FACE, AT BENT 59.	2	4		Feet
109	Patched Area	(2) UP TO 55" X 12" X 6" CORNER PATCHED AREAS, NORTH AND SOUTH FACES, AT BENT 60.	2	10		Feet

General Comments

Span 60 Near Bearing**Fixed Bearing**

Element Number	Element Name	Total Qty	CS1 Qty	CS2 Qty	CS3 Qty	CS4 Qty	
313	Fixed Bearing	1	0	0	1	0	Each
515	Steel Protective Coating	1	0	0	0	1	Square Feet

Element Number	Defect Type	Defect Description	CS	CS Qty	Maint Qty	
313	Corrosion	CORROSION WITH LESS THAN 1/16" LOSS. (2" REMAINING).	3	1	1	Each
515	Effectiveness (Steel Protective Coatings)	RUST SCALE, BEARING ASSEMBLY.	4	1	1	Square Feet

General Comments

Span 60 Far Bearing**Movable Bearing**

Element Number	Element Name	Total Qty	CS1 Qty	CS2 Qty	CS3 Qty	CS4 Qty	
311	Movable Bearing	1	0	0	1	0	Each
515	Steel Protective Coating	1	0	0	0	1	Square Feet

Element Number	Defect Type	Defect Description	CS	CS Qty	Maint Qty	
311	Corrosion	CORROSION WITH LESS THAN 1/16" LOSS. (2" REMAINING).	3	1	1	Each
515	Effectiveness (Steel Protective Coatings)	BEARING RUSTING.	4	1	1	Square Feet

General Comments**Span 60****Beam 3****Prestressed Concrete Girder**

Element Number	Element Name	Total Qty	CS1 Qty	CS2 Qty	CS3 Qty	CS4 Qty
109	Prestressed Concrete Open Girder/Beam	50	42	8	0	0 Feet

Element Number	Defect Type	Defect Description	CS	CS Qty	Maint Qty
109	Patched Area	(2) UP TO 24" X 12" X 4" CORNER PATCHED AREAS, NORTH AND SOUTH FACES, AT BENT 60.	2	4	Feet
109	Patched Area	42" X 12" X 12" CORNER PATCHED AREA, END DIAPHRAGM, BETWEEN BEAMS 2 AND 3, EAST FACE, AT BENT 59.	2	4	Feet

General Comments**Span 60****Near Bearing****Fixed Bearing**

Element Number	Element Name	Total Qty	CS1 Qty	CS2 Qty	CS3 Qty	CS4 Qty
313	Fixed Bearing	1	0	0	1	0 Each
515	Steel Protective Coating	1	0	0	0	1 Square Feet

Element Number	Defect Type	Defect Description	CS	CS Qty	Maint Qty
313	Corrosion	CORROSION WITH LESS THAN 1/16" LOSS. (2" REMAINING).	3	1	1 Each
515	Effectiveness (Steel Protective Coatings)	BEARING RUSTING.	4	1	1 Square Feet

General Comments**Span 60****Far Bearing****Movable Bearing**

Element Number	Element Name	Total Qty	CS1 Qty	CS2 Qty	CS3 Qty	CS4 Qty
311	Movable Bearing	1	0	0	1	0 Each
515	Steel Protective Coating	1	0	0	0	1 Square Feet

Element Number	Defect Type	Defect Description	CS	CS Qty	Maint Qty
311	Corrosion	CORROSION WITH LESS THAN 1/16" LOSS. (2" REMAINING).	3	1	1 Each
515	Effectiveness (Steel Protective Coatings)	RUST SCALE, BEARING ASSEMBLY.	4	1	1 Square Feet

General Comments**Span 60****Beam 4****Prestressed Concrete Girder**

Element Number	Element Name	Total Qty	CS1 Qty	CS2 Qty	CS3 Qty	CS4 Qty
109	Prestressed Concrete Open Girder/Beam	50	37	13	0	0 Feet

Element Number	Defect Type	Defect Description	CS	CS Qty	Maint Qty
----------------	-------------	--------------------	----	--------	-----------

Structure Number: **880007**Inspection Date: **03/12/2020**

109	Patched Area	5' X 12" X 12" CORNER PATCHED AREA, NORTH FACE, AT BENT 59.	2	5	Feet
109	Patched Area	(2) UP TO 42" X 12" X 12" CORNER PATCHED AREAS, NORTH AND SOUTH FACES, AT BENT 60.	2	4	Feet
109	Patched Area	42" X 12" X 12" CORNER PATCHED AREA, NORTH FACE, 15' FROM BENT 59.	2	4	Feet

General Comments**Span 60****Near Bearing****Fixed Bearing**

Element Number	Element Name	Total Qty	CS1 Qty	CS2 Qty	CS3 Qty	CS4 Qty
313	Fixed Bearing	1	0	0	1	0 Each
515	Steel Protective Coating	1	0	0	0	1 Square Feet

Element Number	Defect Type	Defect Description	CS	CS Qty	Maint Qty
313	Corrosion	CORROSION WITH LESS THAN 1/16" LOSS. (2" REMAINING).	3	1	1 Each
515	Effectiveness (Steel Protective Coatings)	BEARING RUSTING.	4	1	1 Square Feet

General Comments**Span 60****Far Bearing****Movable Bearing**

Element Number	Element Name	Total Qty	CS1 Qty	CS2 Qty	CS3 Qty	CS4 Qty
311	Movable Bearing	1	0	1	0	0 Each
515	Steel Protective Coating	1	0	0	0	1 Square Feet

Element Number	Defect Type	Defect Description	CS	CS Qty	Maint Qty
311	Corrosion	CORROSION WITH LESS THAN 1/16" LOSS. (2" REMAINING).	2	1	Each
515	Effectiveness (Steel Protective Coatings)	RUST SCALE, BEARING ASSEMBLY.	4	1	1 Square Feet

General Comments**Span 61****Left Bridge Rail****Concrete Railing**

Element Number	Element Name	Total Qty	CS1 Qty	CS2 Qty	CS3 Qty	CS4 Qty
331	Reinforced Concrete Bridge Railing	51	50	0	1	0 Feet

Element Number	Defect Type	Defect Description	CS	CS Qty	Maint Qty
331	Delamination/Spall	6" X 4" X UP TO 2" SPALL, TOP NORTH CORNER, 22' FROM BENT 60.	3	1	1 Feet

General Comments

Span 61**Beam 2****Prestressed Concrete Girder**

Element Number	Element Name	Total Qty	CS1 Qty	CS2 Qty	CS3 Qty	CS4 Qty
109	Prestressed Concrete Open Girder/Beam	50	46	4	0	0 Feet

Element Number	Defect Type	Defect Description	CS	CS Qty	Maint Qty
109	Patched Area	(2) UP TO 24" X 12" PATCHED AREAS, NORTH AND SOUTH FACES, AT BENT 60.	2	2	Feet
109	Patched Area	(2) UP TO 24" X 12" PATCHED AREAS, NORTH AND SOUTH FACES, AT BENT 61.	2	2	Feet
General Comments					

Span 61**Near Bearing****Fixed Bearing**

Element Number	Element Name	Total Qty	CS1 Qty	CS2 Qty	CS3 Qty	CS4 Qty
313	Fixed Bearing	1	0	0	1	0 Each
515	Steel Protective Coating	1	0	0	0	1 Square Feet

Element Number	Defect Type	Defect Description	CS	CS Qty	Maint Qty
313	Corrosion	CORROSION WITH LESS THAN 1/16" LOSS. (2" REMAINING).	3	1	1 Each
515	Effectiveness (Steel Protective Coatings)	RUST SCALE, BEARING ASSEMBLY.	4	1	1 Square Feet
General Comments					

Span 61**Far Bearing****Movable Bearing**

Element Number	Element Name	Total Qty	CS1 Qty	CS2 Qty	CS3 Qty	CS4 Qty
311	Movable Bearing	1	0	0	1	0 Each
515	Steel Protective Coating	1	0	0	0	1 Square Feet

Element Number	Defect Type	Defect Description	CS	CS Qty	Maint Qty
311	Corrosion	CORROSION WITH LESS THAN 1/16" LOSS. (2" REMAINING).	3	1	1 Each
515	Effectiveness (Steel Protective Coatings)	RUST SCALE, BEARING ASSEMBLY.	4	1	1 Square Feet
General Comments					

Span 61**Beam 3****Prestressed Concrete Girder**

Element Number	Element Name	Total Qty	CS1 Qty	CS2 Qty	CS3 Qty	CS4 Qty
109	Prestressed Concrete Open Girder/Beam	50	46	4	0	0 Feet

Element Number	Defect Type	Defect Description	CS	CS Qty	Maint Qty
109	Patched Area	(2) UP TO 12" X 12" PATCHED AREAS, NORTH AND SOUTH FACES, AT BENT 61.	2	2	Feet
109	Patched Area	(2) UP TO 12" X 12" PATCHED AREAS, NORTH AND SOUTH FACES, AT BENT 60.	2	1	Feet
109	Patched Area	12" X 18" PATCHED AREA, SOUTH FACE, 2' FROM BENT 60.	2	1	Feet

General Comments**Span 61 Near Bearing****Fixed Bearing**

Element Number	Element Name	Total Qty	CS1 Qty	CS2 Qty	CS3 Qty	CS4 Qty
313	Fixed Bearing	1	0	0	1	0 Each
515	Steel Protective Coating	1	0	0	0	1 Square Feet

Element Number	Defect Type	Defect Description	CS	CS Qty	Maint Qty
313	Corrosion	CORROSION WITH LESS THAN 1/16" LOSS. (2" REMAINING).	3	1	1 Each
515	Effectiveness (Steel Protective Coatings)	BEARING RUSTING.	4	1	1 Square Feet

General Comments**Span 61 Far Bearing****Movable Bearing**

Element Number	Element Name	Total Qty	CS1 Qty	CS2 Qty	CS3 Qty	CS4 Qty
311	Movable Bearing	1	0	0	1	0 Each
515	Steel Protective Coating	1	0	0	0	1 Square Feet

Element Number	Defect Type	Defect Description	CS	CS Qty	Maint Qty
311	Corrosion	CORROSION WITH LESS THAN 1/16" LOSS. (2" REMAINING).	3	1	1 Each
515	Effectiveness (Steel Protective Coatings)	RUST SCALE, BEARING ASSEMBLY.	4	1	1 Square Feet

General Comments**Span 61 Beam 4****Prestressed Concrete Girder**

Element Number	Element Name	Total Qty	CS1 Qty	CS2 Qty	CS3 Qty	CS4 Qty
109	Prestressed Concrete Open Girder/Beam	50	36	14	0	0 Feet

Element Number	Defect Type	Defect Description	CS	CS Qty	Maint Qty
109	Patched Area	(3) UP TO 42" X 12" X 12" CORNER PATCHED AREAS, BOTTOM OF NORTH FACE, AT MID SPAN.	2	10	Feet
109	Patched Area	36" X 12" X 12" CORNER PATCHED AREA, NORTH FACE, AT BENT 60.	2	3	Feet
109	Delamination/Spall	2" X 4" X 1/8" SPALL, WITH EXPOSED REINFORCING, TOP OF SOUTH FACE, 2' FROM BENT 61.	2	1	1 Feet

General Comments

Span 61**Near Bearing****Fixed Bearing**

Element Number	Element Name	Total Qty	CS1 Qty	CS2 Qty	CS3 Qty	CS4 Qty	
313	Fixed Bearing	1	0	0	1	0	Each
515	Steel Protective Coating	1	0	0	0	1	Square Feet

Element Number	Defect Type	Defect Description	CS	CS Qty	Maint Qty	
313	Corrosion	CORROSION WITH LESS THAN 1/16" LOSS. (2" REMAINING).	3	1	1	Each
515	Effectiveness (Steel Protective Coatings)	RUST SCALE, BEARING ASSEMBLY.	4	1	1	Square Feet

General Comments

Span 61**Far Bearing****Movable Bearing**

Element Number	Element Name	Total Qty	CS1 Qty	CS2 Qty	CS3 Qty	CS4 Qty	
311	Movable Bearing	1	0	1	0	0	Each
515	Steel Protective Coating	1	0	0	0	1	Square Feet

Element Number	Defect Type	Defect Description	CS	CS Qty	Maint Qty	
311	Corrosion	CORROSION WITH LESS THAN 1/16" LOSS. (2" REMAINING).	2	1		Each
515	Effectiveness (Steel Protective Coatings)	RUST SCALE, BEARING ASSEMBLY.	4	1	1	Square Feet

General Comments

Span 62**Deck****Reinforced Concrete Deck**

Element Number	Element Name	Total Qty	CS1 Qty	CS2 Qty	CS3 Qty	CS4 Qty	
12	Reinforced Concrete Deck	1,479	879	600	0	0	Square Feet

Element Number	Defect Type	Defect Description	CS	CS Qty	Maint Qty	
12	Cracking (RC and Other)	300 SF X UP TO 1/32" MAP CRACKING , DECK UNDERSIDE, BETWEEN BEAMS 2 AND 3, NEAR MID SPAN.	2	300	300	Square Feet
12	Cracking (RC and Other)	300 SF X UP TO 1/32" MAP CRACKING, DECK UNDERSIDE, BETWEEN BEAMS 3 AND 4, 15' FROM BENT 61.	2	300	300	Square Feet

General Comments

Span 62**Left Bridge Rail****Concrete Railing**

Element Number	Element Name	Total Qty	CS1 Qty	CS2 Qty	CS3 Qty	CS4 Qty	
331	Reinforced Concrete Bridge Railing	51	50	0	1	0	Feet

Element Number	Defect Type	Defect Description	CS	CS Qty	Maint Qty	
331	Delamination/Spall	4" X 6" X UP TO 8" SPALL, WITH EXPOSED REINFORCING, NORTHEAST CORNER, 2ND RAIL POST FROM BENT 61.	3	1	1	Feet

General Comments

Span 62**Beam 1****Prestressed Concrete Girder**

Element Number	Element Name		Total Qty	CS1 Qty	CS2 Qty	CS3 Qty	CS4 Qty
109	Prestressed Concrete Open Girder/Beam		50	45	5	0	0 Feet

Element Number	Defect Type	Defect Description	CS	CS Qty	Maint Qty
109	Patched Area	(2) UP TO 24" X 12" PATCHED AREAS, NORTH AND SOUTH FACES, AT BENT 62.	2	4	Feet
109	Patched Area	12" X 12" PATCHED AREA, SOUTH FACE, AT BENT 61.	2	1	Feet
General Comments					

Span 62**Near Bearing****Fixed Bearing**

Element Number	Element Name	Total Qty	CS1 Qty	CS2 Qty	CS3 Qty	CS4 Qty
313	Fixed Bearing	1	0	0	1	0 Each
515	Steel Protective Coating	1	0	0	0	1 Square Feet

Element Number	Defect Type	Defect Description	CS	CS Qty	Maint Qty
313	Corrosion	CORROSION WITH LESS THAN 1/16" LOSS. (2" REMAINING).	3	1	1 Each
515	Effectiveness (Steel Protective Coatings)	RUST SCALE, BEARING ASSEMBLY.	4	1	1 Square Feet
General Comments					

Span 62**Far Bearing****Movable Bearing**

Element Number	Element Name	Total Qty	CS1 Qty	CS2 Qty	CS3 Qty	CS4 Qty
311	Movable Bearing	1	0	0	1	0 Each
515	Steel Protective Coating	1	0	0	0	1 Square Feet

Element Number	Defect Type	Defect Description	CS	CS Qty	Maint Qty
311	Corrosion	CORROSION WITH LESS THAN 1/16" LOSS. (2" REMAINING).	3	1	1 Each
515	Effectiveness (Steel Protective Coatings)	BEARING RUSTING.	4	1	1 Square Feet
General Comments					

Span 62**Beam 2****Prestressed Concrete Girder**

Element Number	Element Name	Total Qty	CS1 Qty	CS2 Qty	CS3 Qty	CS4 Qty	
109	Prestressed Concrete Open Girder/Beam	50	48	2	0	0	Feet

Element Number	Defect Type	Defect Description	CS	CS Qty	Maint Qty	
109	Patched Area	18" X 18" PATCHED AREA, SOUTH FACE, AT BENT 62.	2	2		Feet
General Comments						

Span 62**Near Bearing****Fixed Bearing**

Element Number	Element Name	Total Qty	CS1 Qty	CS2 Qty	CS3 Qty	CS4 Qty	
313	Fixed Bearing	1	0	0	1	0	Each
515	Steel Protective Coating	1	0	0	0	1	Square Feet

Element Number	Defect Type	Defect Description	CS	CS Qty	Maint Qty	
313	Corrosion	CORROSION WITH LESS THAN 1/16" LOSS. (2" REMAINING).	3	1	1	Each
515	Effectiveness (Steel Protective Coatings)	BEARING RUSTING.	4	1	1	Square Feet

General Comments

Span 62**Far Bearing****Movable Bearing**

Element Number	Element Name	Total Qty	CS1 Qty	CS2 Qty	CS3 Qty	CS4 Qty	
311	Movable Bearing	1	0	0	1	0	Each
515	Steel Protective Coating	1	0	0	0	1	Square Feet

Element Number	Defect Type	Defect Description	CS	CS Qty	Maint Qty	
311	Corrosion	CORROSION WITH LESS THAN 1/16" LOSS. (2" REMAINING).	3	1	1	Each
515	Effectiveness (Steel Protective Coatings)	RUST SCALE, BEARING ASSEMBLY.	4	1	1	Square Feet

General Comments

Span 62**Beam 3****Prestressed Concrete Girder**

Element Number	Element Name	Total Qty	CS1 Qty	CS2 Qty	CS3 Qty	CS4 Qty	
109	Prestressed Concrete Open Girder/Beam	50	49	1	0	0	Feet

Element Number	Defect Type	Defect Description	CS	CS Qty	Maint Qty	
109	Patched Area	(2) UP TO 12" X 12" PATCHED AREAS, NORTH AND SOUTH FACES, AT BENT 62.	2	1		Feet

General Comments

Span 62**Near Bearing****Fixed Bearing**

Element Number	Element Name	Total Qty	CS1 Qty	CS2 Qty	CS3 Qty	CS4 Qty	
313	Fixed Bearing	1	0	0	1	0	Each
515	Steel Protective Coating	1	0	0	0	1	Square Feet

Element Number	Defect Type	Defect Description	CS	CS Qty	Maint Qty	
313	Corrosion	CORROSION WITH LESS THAN 1/16" LOSS. (2" REMAINING).	3	1	1	Each
515	Effectiveness (Steel Protective Coatings)	RUST SCALE, BEARING ASSEMBLY.	4	1	1	Square Feet

General Comments

Span 62 Far Bearing**Movable Bearing**

Element Number	Element Name	Total Qty	CS1 Qty	CS2 Qty	CS3 Qty	CS4 Qty	
311	Movable Bearing	1	0	1	0	0	Each
515	Steel Protective Coating	1	0	0	0	1	Square Feet

Element Number	Defect Type	Defect Description	CS	CS Qty	Maint Qty	
311	Corrosion	CORROSION WITH LESS THAN 1/16" LOSS. (2" REMAINING).	2	1		Each
515	Effectiveness (Steel Protective Coatings)	BEARING RUSTING.	4	1	1	Square Feet

General Comments**Span 62 Beam 4****Prestressed Concrete Girder**

Element Number	Element Name	Total Qty	CS1 Qty	CS2 Qty	CS3 Qty	CS4 Qty	
109	Prestressed Concrete Open Girder/Beam	50	47	2	1	0	Feet

Element Number	Defect Type	Defect Description	CS	CS Qty	Maint Qty	
109	Delamination/Spall	12" DIAMETER DELAMINATED AREA AT BENT 62.	3	1	1	Feet
109	Patched Area	2' X 8" X 12" CORNER PATCHED AREA, NORTH FACE, AT BENT 61.	2	2		Feet

General Comments**Span 62 Near Bearing****Fixed Bearing**

Element Number	Element Name	Total Qty	CS1 Qty	CS2 Qty	CS3 Qty	CS4 Qty	
313	Fixed Bearing	1	0	0	1	0	Each
515	Steel Protective Coating	1	0	0	0	1	Square Feet

Element Number	Defect Type	Defect Description	CS	CS Qty	Maint Qty	
313	Corrosion	CORROSION WITH LESS THAN 1/16" LOSS. (2" REMAINING).	3	1	1	Each
515	Effectiveness (Steel Protective Coatings)	BEARING RUSTING.	4	1	1	Square Feet

General Comments**Span 62 Far Bearing****Movable Bearing**

Element Number	Element Name	Total Qty	CS1 Qty	CS2 Qty	CS3 Qty	CS4 Qty	
311	Movable Bearing	1	0	0	1	0	Each
515	Steel Protective Coating	1	0	0	0	1	Square Feet

Element Number	Defect Type	Defect Description	CS	CS Qty	Maint Qty	
311	Corrosion	CORROSION WITH LESS THAN 1/16" LOSS. (2" REMAINING).	3	1	1	Each

Structure Number: **880007**Inspection Date: **03/12/2020**

515 Effectiveness (Steel Protective Coatings) BEARING RUSTING. 4 1 1 Square Feet

General Comments**Span 63 Beam 1****Prestressed Concrete Girder**

Element Number	Element Name	Total Qty	CS1 Qty	CS2 Qty	CS3 Qty	CS4 Qty
109	Prestressed Concrete Open Girder/Beam	50	49	1	0	0 Feet

Element Number	Defect Type	Defect Description	CS	CS Qty	Maint Qty
109	Patched Area	12" X 12" PATCHED AREA, SOUTH FACE, AT BENT 63.	2	1	Feet

General Comments**Span 63 Near Bearing****Fixed Bearing**

Element Number	Element Name	Total Qty	CS1 Qty	CS2 Qty	CS3 Qty	CS4 Qty
313	Fixed Bearing	1	0	0	1	0 Each
515	Steel Protective Coating	1	0	0	0	1 Square Feet

Element Number	Defect Type	Defect Description	CS	CS Qty	Maint Qty
313	Corrosion	CORROSION WITH LESS THAN 1/16" LOSS. (2" REMAINING).	3	1	1 Each
515	Effectiveness (Steel Protective Coatings)	RUST SCALE, BEARING ASSEMBLY.	4	1	1 Square Feet

General Comments**Span 63 Far Bearing****Movable Bearing**

Element Number	Element Name	Total Qty	CS1 Qty	CS2 Qty	CS3 Qty	CS4 Qty
311	Movable Bearing	1	0	0	1	0 Each
515	Steel Protective Coating	1	0	0	0	1 Square Feet

Element Number	Defect Type	Defect Description	CS	CS Qty	Maint Qty
311	Corrosion	CORROSION WITH LESS THAN 1/16" LOSS. (2" REMAINING).	3	1	1 Each
515	Effectiveness (Steel Protective Coatings)	RUST SCALE, BEARING ASSEMBLY.	4	1	1 Square Feet

General Comments**Span 63 Beam 2****Prestressed Concrete Girder**

Element Number	Element Name	Total Qty	CS1 Qty	CS2 Qty	CS3 Qty	CS4 Qty
109	Prestressed Concrete Open Girder/Beam	50	48	2	0	0 Feet

Element Number	Defect Type	Defect Description	CS	CS Qty	Maint Qty
109	Patched Area	6" X 12" PATCHED AREA, SOUTH FACE, AT BENT 63.	2	1	Feet
109	Patched Area	12" X 12" PATCHED AREA, SOUTH FACE, AT BENT 62.	2	1	Feet

General Comments**Span 63 Near Bearing****Fixed Bearing**

Element Number	Element Name	Total Qty	CS1 Qty	CS2 Qty	CS3 Qty	CS4 Qty
313	Fixed Bearing	1	0	1	0	0 Each
515	Steel Protective Coating	1	0	0	0	1 Square Feet

Element Number	Defect Type	Defect Description	CS	CS Qty	Maint Qty
313	Corrosion	CORROSION WITH LESS THAN 1/16" LOSS. (2" REMAINING).	2	1	Each
515	Effectiveness (Steel Protective Coatings)	RUST SCALE, BEARING ASSEMBLY.	4	1	1 Square Feet

General Comments**Span 63 Far Bearing****Movable Bearing**

Element Number	Element Name	Total Qty	CS1 Qty	CS2 Qty	CS3 Qty	CS4 Qty
311	Movable Bearing	1	0	0	1	0 Each
515	Steel Protective Coating	1	0	0	0	1 Square Feet

Element Number	Defect Type	Defect Description	CS	CS Qty	Maint Qty
311	Corrosion	CORROSION WITH LESS THAN 1/16" LOSS. (2" REMAINING).	3	1	1 Each
515	Effectiveness (Steel Protective Coatings)	RUST SCALE, BEARING ASSEMBLY.	4	1	1 Square Feet

General Comments**Span 63 Beam 3****Prestressed Concrete Girder**

Element Number	Element Name	Total Qty	CS1 Qty	CS2 Qty	CS3 Qty	CS4 Qty
109	Prestressed Concrete Open Girder/Beam	50	49	1	0	0 Feet

Element Number	Defect Type	Defect Description	CS	CS Qty	Maint Qty
109	Delamination/Spall	5" DIAMETER X UP TO 1/2" DEEP SPALL, WITH EXPOSED REINFORCING, BOTTOM FACE, 5' EAST OF MID SPAN.	2	1	1 Feet

General Comments**Span 63 Near Bearing****Fixed Bearing**

Element Number	Element Name	Total Qty	CS1 Qty	CS2 Qty	CS3 Qty	CS4 Qty
313	Fixed Bearing	1	0	0	1	0 Each
515	Steel Protective Coating	1	0	0	0	1 Square Feet

Element Number	Defect Type	Defect Description	CS	CS Qty	Maint Qty
313	Corrosion	CORROSION WITH LESS THAN 1/16" LOSS. (2" REMAINING).	3	1	1 Each

Structure Number: **880007**Inspection Date: **03/12/2020**

515 Effectiveness (Steel Protective Coatings) RUST SCALE, BEARING ASSEMBLY. 4 1 1 Square Feet

General Comments**Span 63 Far Bearing****Movable Bearing**

Element Number	Element Name	Total Qty	CS1 Qty	CS2 Qty	CS3 Qty	CS4 Qty
311	Movable Bearing	1	0	0	1	0 Each
515	Steel Protective Coating	1	0	0	0	1 Square Feet

Element Number	Defect Type	Defect Description	CS	CS Qty	Maint Qty
311	Corrosion	CORROSION WITH LESS THAN 1/16" LOSS. (2" REMAINING).	3	1	1 Each
515	Effectiveness (Steel Protective Coatings)	BEARING RUSTING.	4	1	1 Square Feet

General Comments**Span 63 Near Bearing****Fixed Bearing**

Element Number	Element Name	Total Qty	CS1 Qty	CS2 Qty	CS3 Qty	CS4 Qty
313	Fixed Bearing	1	0	0	1	0 Each
515	Steel Protective Coating	1	0	0	0	1 Square Feet

Element Number	Defect Type	Defect Description	CS	CS Qty	Maint Qty
313	Corrosion	CORROSION WITH LESS THAN 1/16" LOSS. (2" REMAINING).	3	1	1 Each
515	Effectiveness (Steel Protective Coatings)	BEARING RUSTING.	4	1	1 Square Feet

General Comments**Span 63 Far Bearing****Movable Bearing**

Element Number	Element Name	Total Qty	CS1 Qty	CS2 Qty	CS3 Qty	CS4 Qty
311	Movable Bearing	1	0	0	1	0 Each
515	Steel Protective Coating	1	0	0	0	1 Square Feet

Element Number	Defect Type	Defect Description	CS	CS Qty	Maint Qty
311	Corrosion	CORROSION WITH LESS THAN 1/16" LOSS. (2" REMAINING).	3	1	1 Each
515	Effectiveness (Steel Protective Coatings)	RUST SCALE, BEARING ASSEMBLY.	4	1	1 Square Feet

General Comments

Span 64 Right Bridge Rail**Concrete Railing**

Element Number	Element Name	Total Qty	CS1 Qty	CS2 Qty	CS3 Qty	CS4 Qty
331	Reinforced Concrete Bridge Railing	51	49	0	2	0 Feet

Element Number	Defect Type	Defect Description	CS	CS Qty	Maint Qty
331	Delamination/Spall	(2) UP TO 4" X 10" X 3" SPALLS, TOP OF 3RD AND 5TH RAIL POSTS FROM BENT 63.	3	2	2 Feet
General Comments					

Span 64 Beam 1**Prestressed Concrete Girder**

Element Number	Element Name	Total Qty	CS1 Qty	CS2 Qty	CS3 Qty	CS4 Qty
109	Prestressed Concrete Open Girder/Beam	50	49	1	0	0 Feet

Element Number	Defect Type	Defect Description	CS	CS Qty	Maint Qty
109	Patched Area	(2) UP TO 12" X 12" PATCHED AREAS, NORTH AND SOUTH FACES, AT BENT 63.	2	1	Feet
General Comments					

Span 64 Near Bearing**Fixed Bearing**

Element Number	Element Name	Total Qty	CS1 Qty	CS2 Qty	CS3 Qty	CS4 Qty
313	Fixed Bearing	1	0	1	0	0 Each
515	Steel Protective Coating	1	0	0	0	1 Square Feet

Element Number	Defect Type	Defect Description	CS	CS Qty	Maint Qty
313	Corrosion	CORROSION WITH LESS THAN 1/16" LOSS. (2" REMAINING).	2	1	Each
515	Effectiveness (Steel Protective Coatings)	BEARING RUSTING.	4	1	1 Square Feet
General Comments					

Span 64 Far Bearing**Movable Bearing**

Element Number	Element Name	Total Qty	CS1 Qty	CS2 Qty	CS3 Qty	CS4 Qty
311	Movable Bearing	1	0	0	1	0 Each
515	Steel Protective Coating	1	0	0	0	1 Square Feet

Element Number	Defect Type	Defect Description	CS	CS Qty	Maint Qty
311	Corrosion	CORROSION WITH LESS THAN 1/16" LOSS. (2" REMAINING).	3	1	1 Each
515	Effectiveness (Steel Protective Coatings)	RUST SCALE, BEARING ASSEMBLY.	4	1	1 Square Feet
General Comments					

Span 64 Beam 2**Prestressed Concrete Girder**

Element Number	Element Name	Total Qty	CS1 Qty	CS2 Qty	CS3 Qty	CS4 Qty	
109	Prestressed Concrete Open Girder/Beam	50	49	1	0	0	Feet

Element Number	Defect Type	Defect Description	CS	CS Qty	Maint Qty	
109	Patched Area	(2) UP TO 12" X 12" PATCHED AREAS, NORTH AND SOUTH FACES, AT BENT 64.	2	1		Feet

General Comments

Span 64 Near Bearing**Fixed Bearing**

Element Number	Element Name	Total Qty	CS1 Qty	CS2 Qty	CS3 Qty	CS4 Qty	
313	Fixed Bearing	1	0	0	1	0	Each
515	Steel Protective Coating	1	0	0	0	1	Square Feet

Element Number	Defect Type	Defect Description	CS	CS Qty	Maint Qty	
313	Corrosion	CORROSION WITH LESS THAN 1/16" LOSS. (2" REMAINING).	3	1	1	Each
515	Effectiveness (Steel Protective Coatings)	BEARING RUSTING.	4	1	1	Square Feet

General Comments

Span 64 Far Bearing**Movable Bearing**

Element Number	Element Name	Total Qty	CS1 Qty	CS2 Qty	CS3 Qty	CS4 Qty	
311	Movable Bearing	1	0	0	1	0	Each
515	Steel Protective Coating	1	0	0	0	1	Square Feet

Element Number	Defect Type	Defect Description	CS	CS Qty	Maint Qty	
311	Corrosion	CORROSION WITH LESS THAN 1/16" LOSS. (2" REMAINING).	3	1	1	Each
515	Effectiveness (Steel Protective Coatings)	BEARING RUSTING.	4	1	1	Square Feet

General Comments

Span 64 Beam 3**Prestressed Concrete Girder**

Element Number	Element Name	Total Qty	CS1 Qty	CS2 Qty	CS3 Qty	CS4 Qty	
109	Prestressed Concrete Open Girder/Beam	50	49	1	0	0	Feet

Element Number	Defect Type	Defect Description	CS	CS Qty	Maint Qty	
109	Patched Area	12" X 12" PATCHED AREA, NORTH FACE, AT BENT 64.	2	1		Feet

General Comments

Near Bearing

Element Number	Element Name	Total Qty	CS1 Qty	CS2 Qty	CS3 Qty	CS4 Qty	
313	Fixed Bearing	1	0	0	1	0	Each
515	Steel Protective Coating	1	0	0	0	1	Square Feet

General Comments

Far Bearing

Element Number	Element Name	Total Qty	CS1 Qty	CS2 Qty	CS3 Qty	CS4 Qty	
311	Movable Bearing	1	0	0	1	0	Each
515	Steel Protective Coating	1	0	0	0	1	Square Feet

General Comments

Beam 4

Element Number	Element Name	Total Qty	CS1 Qty	CS2 Qty	CS3 Qty	CS4 Qty
109	Prestressed Concrete Open Girder/Beam	50	49	1	0	0 Feet

General Comments

Near Bearing

Element Number	Element Name	Total Qty	CS1 Qty	CS2 Qty	CS3 Qty	CS4 Qty	
313	Fixed Bearing	1	0	0	1	0	Each
515	Steel Protective Coating	1	0	0	0	1	Square Feet

General Comments

Span 64 Far Bearing**Movable Bearing**

Element Number	Element Name	Total Qty	CS1 Qty	CS2 Qty	CS3 Qty	CS4 Qty	
311	Movable Bearing	1	0	1	0	0	Each
515	Steel Protective Coating	1	0	0	0	1	Square Feet

Element Number	Defect Type	Defect Description	CS	CS Qty	Maint Qty	
311	Corrosion	CORROSION WITH LESS THAN 1/16" LOSS. (2" REMAINING).	2	1		Each
515	Effectiveness (Steel Protective Coatings)	RUST SCALE, BEARING ASSEMBLY.	4	1	1	Square Feet

General Comments

Span 65 Deck**Reinforced Concrete Deck**

Element Number	Element Name	Total Qty	CS1 Qty	CS2 Qty	CS3 Qty	CS4 Qty	
12	Reinforced Concrete Deck	1,479	1,328	150	1	0	Square Feet

Element Number	Defect Type	Defect Description	CS	CS Qty	Maint Qty	
12	Efflorescence/Rust Staining	2" X 2" AREA OF RUST STAINING, UNDERSIDE OF DECK FACE, BETWEEN BEAMS 3 AND 4, 3' FROM BENT 64.	3	1	1	Square Feet
12	Cracking (RC and Other)	150 SF OF HAIRLINE MAP CRACKING, UNDERSIDE OF DECK	2	150	150	Square Feet

General Comments

Span 65 Beam 1**Prestressed Concrete Girder**

Element Number	Element Name	Total Qty	CS1 Qty	CS2 Qty	CS3 Qty	CS4 Qty	
109	Prestressed Concrete Open Girder/Beam	50	47	3	0	0	Feet

Element Number	Defect Type	Defect Description	CS	CS Qty	Maint Qty	
109	Patched Area	18" X 12" PATCHED AREA, SOUTH FACE, AT BENT 65.	2	2		Feet
109	Patched Area	24" X 12" X 12" CORNER PATCHED AREA, END DIAPHRAGM, BETWEEN BEAMS 1 AND 2, EAST FACE, AT BENT 64.	2	1		Feet

General Comments

Span 65 Near Bearing**Fixed Bearing**

Element Number	Element Name	Total Qty	CS1 Qty	CS2 Qty	CS3 Qty	CS4 Qty	
313	Fixed Bearing	1	0	0	1	0	Each
515	Steel Protective Coating	1	0	0	0	1	Square Feet

Element Number	Defect Type	Defect Description	CS	CS Qty	Maint Qty	
313	Corrosion	CORROSION WITH LESS THAN 1/16" LOSS. (2" REMAINING).	3	1	1	Each
515	Effectiveness (Steel Protective Coatings)	BEARING RUSTING.	4	1	1	Square Feet

General Comments**Span 65 Far Bearing****Movable Bearing**

Element Number	Element Name	Total Qty	CS1 Qty	CS2 Qty	CS3 Qty	CS4 Qty
311	Movable Bearing	1	0	0	1	0 Each
515	Steel Protective Coating	1	0	0	0	1 Square Feet

Element Number	Defect Type	Defect Description	CS	CS Qty	Maint Qty
311	Corrosion	CORROSION WITH LESS THAN 1/16" LOSS. (2" REMAINING).	3	1	1 Each
515	Effectiveness (Steel Protective Coatings)	RUST SCALE, BEARING ASSEMBLY.	4	1	1 Square Feet

General Comments**Span 65 Beam 2****Prestressed Concrete Girder**

Element Number	Element Name	Total Qty	CS1 Qty	CS2 Qty	CS3 Qty	CS4 Qty
109	Prestressed Concrete Open Girder/Beam	50	45	5	0	0 Feet

Element Number	Defect Type	Defect Description	CS	CS Qty	Maint Qty
109	Patched Area	(2) UP TO 36" X 12" X 12" PATCHED AREAS, NORTH AND SOUTH FACES, AT BENT 64.	2	3	Feet
109	Patched Area	(2) UP TO 24" X 12" PATCHED AREAS, NORTH AND SOUTH FACES, AT BENT 65.	2	2	Feet

General Comments**Span 65 Near Bearing****Fixed Bearing**

Element Number	Element Name	Total Qty	CS1 Qty	CS2 Qty	CS3 Qty	CS4 Qty
313	Fixed Bearing	1	0	0	1	0 Each
515	Steel Protective Coating	1	0	0	0	1 Square Feet

Element Number	Defect Type	Defect Description	CS	CS Qty	Maint Qty
313	Corrosion	CORROSION WITH LESS THAN 1/16" LOSS. (2" REMAINING).	3	1	1 Each
515	Effectiveness (Steel Protective Coatings)	RUST SCALE, BEARING ASSEMBLY.	4	1	1 Square Feet

General Comments**Span 65 Far Bearing****Movable Bearing**

Element Number	Element Name	Total Qty	CS1 Qty	CS2 Qty	CS3 Qty	CS4 Qty
311	Movable Bearing	1	0	0	1	0 Each
515	Steel Protective Coating	1	0	0	0	1 Square Feet

Element Number	Defect Type	Defect Description	CS	CS Qty	Maint Qty
----------------	-------------	--------------------	----	--------	-----------

Structure Number: **880007**Inspection Date: **03/12/2020**

311	Corrosion	CORROSION WITH LESS THAN 1/16" LOSS. (2" REMAINING).	3	1	1	Each
515	Effectiveness (Steel Protective Coatings)	BEARING RUSTING.	4	1	1	Square Feet

General Comments**Span 65****Beam 3****Prestressed Concrete Girder**

Element Number	Element Name	Total Qty	CS1 Qty	CS2 Qty	CS3 Qty	CS4 Qty
109	Prestressed Concrete Open Girder/Beam	50	44	5	1	0 Feet

Element Number	Defect Type	Defect Description	CS	CS Qty	Maint Qty
109	Delamination/Spall	12" X 7" X UP TO 1/2" SPALL, WITH EXPOSED REINFORCING, BOTTOM FACE, NEAR MID SPAN.	3	1	1 Feet
109	Delamination/Spall	3" DIAMETER X 1/4" DEEP SPALL IN BOTTOM, 5' FROM BENT 64.	2	1	1 Feet
109	Patched Area	(2) UP TO 18" X 12" PATCHED AREAS, NORTH AND SOUTH FACES, AT BENT 65.	2	2	Feet
109	Patched Area	(2) UP TO 18" X 18" PATCHED AREAS, NORTH AND SOUTH FACES, AT BENT 64.	2	2	Feet

General Comments**Span 65****Near Bearing****Fixed Bearing**

Element Number	Element Name	Total Qty	CS1 Qty	CS2 Qty	CS3 Qty	CS4 Qty
313	Fixed Bearing	1	0	0	1	0 Each
515	Steel Protective Coating	1	0	0	0	1 Square Feet

Element Number	Defect Type	Defect Description	CS	CS Qty	Maint Qty
313	Corrosion	CORROSION WITH LESS THAN 1/16" LOSS. (2" REMAINING).	3	1	1 Each
515	Effectiveness (Steel Protective Coatings)	BEARING RUSTING.	4	1	1 Square Feet

General Comments**Span 65****Far Bearing****Movable Bearing**

Element Number	Element Name	Total Qty	CS1 Qty	CS2 Qty	CS3 Qty	CS4 Qty
311	Movable Bearing	1	0	0	1	0 Each
515	Steel Protective Coating	1	0	0	0	1 Square Feet

Element Number	Defect Type	Defect Description	CS	CS Qty	Maint Qty
311	Corrosion	CORROSION WITH LESS THAN 1/16" LOSS. (2" REMAINING).	3	1	1 Each
515	Effectiveness (Steel Protective Coatings)	BEARING RUSTING.	4	1	1 Square Feet

General Comments

Span 65**Beam 4****Prestressed Concrete Girder**

Element Number	Element Name	Total Qty	CS1 Qty	CS2 Qty	CS3 Qty	CS4 Qty	
109	Prestressed Concrete Open Girder/Beam	50	46	4	0	0	Feet

Element Number	Defect Type	Defect Description	CS	CS Qty	Maint Qty	
109	Patched Area	36" X UP TO 36" PATCHED AREA, WITH 3" X 2" X UP TO 1" SPALL, NORTH FACE, AT BENT 65. DEFECT NOT OBSERVED IN 2020 INSPECTION.	2	3		Feet
109	Patched Area	12" X 12" PATCHED AREA, NORTH FACE, AT BENT 64.	2	1		Feet

General Comments

Span 65**Near Bearing****Fixed Bearing**

Element Number	Element Name	Total Qty	CS1 Qty	CS2 Qty	CS3 Qty	CS4 Qty	
313	Fixed Bearing	1	0	1	0	0	Each
515	Steel Protective Coating	1	0	0	0	1	Square Feet

Element Number	Defect Type	Defect Description	CS	CS Qty	Maint Qty	
313	Corrosion	CORROSION WITH LESS THAN 1/16" LOSS. (2" REMAINING).	2	1		Each
515	Effectiveness (Steel Protective Coatings)	BEARING RUSTING.	4	1	1	Square Feet

General Comments

Span 65**Far Bearing****Movable Bearing**

Element Number	Element Name	Total Qty	CS1 Qty	CS2 Qty	CS3 Qty	CS4 Qty	
311	Movable Bearing	1	0	0	1	0	Each
515	Steel Protective Coating	1	0	0	0	1	Square Feet

Element Number	Defect Type	Defect Description	CS	CS Qty	Maint Qty	
311	Corrosion	CORROSION WITH LESS THAN 1/16" LOSS. (2" REMAINING).	3	1	1	Each
515	Effectiveness (Steel Protective Coatings)	RUST SCALE, BEARING ASSEMBLY.	4	1	1	Square Feet

General Comments

Span 66**Deck****Reinforced Concrete Deck**

Element Number	Element Name	Total Qty	CS1 Qty	CS2 Qty	CS3 Qty	CS4 Qty	
12	Reinforced Concrete Deck	1,479	1,478	0	1	0	Square Feet

Element Number	Defect Type	Defect Description	CS	CS Qty	Maint Qty	
12	Efflorescence/Rust Staining	3" X 3" AREA OF RUST STAINING, UNDERSIDE OF DECK, BETWEEN BEAMS 1 AND 2, 7' FROM BENT 66.	3	1	1	Square Feet

General Comments

Span 66 Left Bridge Rail**Concrete Railing**

Element Number	Element Name	Total Qty	CS1 Qty	CS2 Qty	CS3 Qty	CS4 Qty
331	Reinforced Concrete Bridge Railing	51	50	1	0	0 Feet

Element Number	Defect Type	Defect Description	CS	CS Qty	Maint Qty
331	Delamination/Spall	3" X 3" X 2" SPALL WITH EXPOSED REBAR AT BOTTOM RIGHT CORNER LOCATED AT POST 4	2	1	1 Feet
General Comments					

Span 66 Beam 1**Prestressed Concrete Girder**

Element Number	Element Name		Total Qty	CS1 Qty	CS2 Qty	CS3 Qty	CS4 Qty
109	Prestressed Concrete Open Girder/Beam		50	44	5	1	0 Feet

Element Number	Defect Type	Defect Description	CS	CS Qty	Maint Qty
109	Efflorescence/Rust Staining	2" X 2" AREA OF RUST STAINING, NORTH FACE, 10' FROM BENT 65.	3	1	1 Feet
109	Patched Area	9" X 8" PATCHED AREA, SOUTH FACE, AT BENT 66.	2	1	Feet
109	Patched Area	36" X 12" X 12" CORNER PATCHED AREA, END DIAPHRAGM, BETWEEN BEAMS 1 AND 2, WEST FACE, AT BENT 66.	2		Feet
109	Patched Area	(2) UP TO 48" X 12" X 12" PATCHED AREAS, BOTTOM OF NORTH FACE, AT MID SPAN.	2	4	Feet
General Comments					

Span 66 Near Bearing**Fixed Bearing**

Element Number	Element Name	Total Qty	CS1 Qty	CS2 Qty	CS3 Qty	CS4 Qty
313	Fixed Bearing	1	0	0	1	0 Each
515	Steel Protective Coating	1	0	0	0	1 Square Feet

Element Number	Defect Type	Defect Description	CS	CS Qty	Maint Qty
313	Corrosion	CORROSION WITH LESS THAN 1/16" LOSS. (2" REMAINING).	3	1	1 Each
515	Effectiveness (Steel Protective Coatings)	BEARING RUSTING.	4	1	1 Square Feet
General Comments					

Span 66 Far Bearing**Movable Bearing**

Element Number	Element Name	Total Qty	CS1 Qty	CS2 Qty	CS3 Qty	CS4 Qty
311	Movable Bearing	1	0	0	1	0 Each
515	Steel Protective Coating	1	0	0	0	1 Square Feet

Element Number	Defect Type	Defect Description	CS	CS Qty	Maint Qty
311	Corrosion	CORROSION WITH LESS THAN 1/16" LOSS. (2" REMAINING).	3	1	1 Each

Structure Number: **880007**Inspection Date: **03/12/2020**

515 Effectiveness (Steel Protective Coatings) BEARING RUSTING. 4 1 1 Square Feet

General Comments**Span 66 Beam 2****Prestressed Concrete Girder**

Element Number	Element Name	Total Qty	CS1 Qty	CS2 Qty	CS3 Qty	CS4 Qty
109	Prestressed Concrete Open Girder/Beam	50	49	0	1	0 Feet

Element Number	Defect Type	Defect Description	CS	CS Qty	Maint Qty
109	Patched Area	10" X 10" PATCHED AREA, WITH 6" X 2" X UP TO 1/2" SPALL, WITH EXPOSED REINFORCING, NORTH FACE, AT BENT 65.	3	1	1 Feet

General Comments**Span 66 Near Bearing****Fixed Bearing**

Element Number	Element Name	Total Qty	CS1 Qty	CS2 Qty	CS3 Qty	CS4 Qty
313	Fixed Bearing	1	0	0	1	0 Each
515	Steel Protective Coating	1	0	0	0	1 Square Feet

Element Number	Defect Type	Defect Description	CS	CS Qty	Maint Qty
313	Corrosion	CORROSION WITH LESS THAN 1/16" LOSS. (2" REMAINING).	3	1	1 Each
515	Effectiveness (Steel Protective Coatings)	BEARING RUSTING.	4	1	1 Square Feet

General Comments**Span 66 Far Bearing****Movable Bearing**

Element Number	Element Name	Total Qty	CS1 Qty	CS2 Qty	CS3 Qty	CS4 Qty
311	Movable Bearing	1	0	0	1	0 Each
515	Steel Protective Coating	1	0	0	0	1 Square Feet

Element Number	Defect Type	Defect Description	CS	CS Qty	Maint Qty
311	Corrosion	CORROSION WITH LESS THAN 1/16" LOSS. (2" REMAINING).	3	1	1 Each
515	Effectiveness (Steel Protective Coatings)	BEARING RUSTING.	4	1	1 Square Feet

General Comments**Span 66 Beam 3****Prestressed Concrete Girder**

Element Number	Element Name	Total Qty	CS1 Qty	CS2 Qty	CS3 Qty	CS4 Qty
109	Prestressed Concrete Open Girder/Beam	50	43	7	0	0 Feet

Element Number	Defect Type	Defect Description	CS	CS Qty	Maint Qty
109	Patched Area	12" X 12" PATCHED AREA, SOUTH FACE, AT BENT 66.	2	1	Feet

Structure Number: **880007**Inspection Date: **03/12/2020**

109 Patched Area (2) UP TO 30" X 12" PATCHED AREAS, NORTH AND SOUTH FACES, AT BENT 65. 2 6 Feet

General Comments**Span 66 Near Bearing****Fixed Bearing**

Element Number	Element Name	Total Qty	CS1 Qty	CS2 Qty	CS3 Qty	CS4 Qty
313	Fixed Bearing	1	0	0	1	0 Each
515	Steel Protective Coating	1	0	0	0	1 Square Feet

Element Number	Defect Type	Defect Description	CS	CS Qty	Maint Qty
313	Corrosion	CORROSION WITH LESS THAN 1/16" LOSS. (2" REMAINING).	3	1	1 Each
515	Effectiveness (Steel Protective Coatings)	BEARING RUSTING.	4	1	1 Square Feet

General Comments**Span 66 Far Bearing****Movable Bearing**

Element Number	Element Name	Total Qty	CS1 Qty	CS2 Qty	CS3 Qty	CS4 Qty
311	Movable Bearing	1	0	0	1	0 Each
515	Steel Protective Coating	1	0	0	0	1 Square Feet

Element Number	Defect Type	Defect Description	CS	CS Qty	Maint Qty
311	Corrosion	CORROSION WITH LESS THAN 1/16" LOSS. (2" REMAINING).	3	1	1 Each
515	Effectiveness (Steel Protective Coatings)	RUST SCALE, BEARING ASSEMBLY.	4	1	1 Square Feet

General Comments**Span 66 Beam 4****Prestressed Concrete Girder**

Element Number	Element Name	Total Qty	CS1 Qty	CS2 Qty	CS3 Qty	CS4 Qty
109	Prestressed Concrete Open Girder/Beam	50	46	4	0	0 Feet

Element Number	Defect Type	Defect Description	CS	CS Qty	Maint Qty
109	Patched Area	36" X 12" PATCHED AREA, NORTH FACE, AT BENT 65.	2	3	Feet
109	Patched Area	12" X 12" PATCHED AREA, NORTH FACE, AT BENT 66.	2	1	Feet

General Comments**Span 66 Near Bearing****Fixed Bearing**

Element Number	Element Name	Total Qty	CS1 Qty	CS2 Qty	CS3 Qty	CS4 Qty
313	Fixed Bearing	1	0	0	1	0 Each
515	Steel Protective Coating	1	0	0	0	1 Square Feet

Element Number	Defect Type	Defect Description	CS	CS Qty	Maint Qty
----------------	-------------	--------------------	----	--------	-----------

Structure Number: **880007**Inspection Date: **03/12/2020**

313	Corrosion	CORROSION WITH LESS THAN 1/16" LOSS. (2" REMAINING).	3	1	1	Each
515	Effectiveness (Steel Protective Coatings)	RUST SCALE, BEARING ASSEMBLY.	4	1	1	Square Feet
General Comments						

Span 66 Far Bearing**Movable Bearing**

Element Number	Element Name	Total Qty	CS1 Qty	CS2 Qty	CS3 Qty	CS4 Qty
311	Movable Bearing	1	0	0	1	0 Each
515	Steel Protective Coating	1	0	0	0	1 Square Feet
Element Number	Defect Type	Defect Description	CS	CS Qty	Maint Qty	
311	Corrosion	CORROSION WITH LESS THAN 1/16" LOSS. (2" REMAINING).	3	1	1	Each
515	Effectiveness (Steel Protective Coatings)	BEARING RUSTING.	4	1	1	Square Feet
General Comments						

Span 67 Left Bridge Rail**Concrete Railing**

Element Number	Element Name	Total Qty	CS1 Qty	CS2 Qty	CS3 Qty	CS4 Qty
331	Reinforced Concrete Bridge Railing	51	50	1	0	0 Feet
Element Number	Defect Type	Defect Description	CS	CS Qty	Maint Qty	
331	Delamination/Spall	3" X 2" X 1/2" SPALL WITH EXPOSED REBAR ON RIGHT FACE LOCATED 1' PAST POST 4	2	1	1	Feet
General Comments						

Span 67 Beam 1**Prestressed Concrete Girder**

Element Number	Element Name	Total Qty	CS1 Qty	CS2 Qty	CS3 Qty	CS4 Qty
109	Prestressed Concrete Open Girder/Beam	50	47	3	0	0 Feet
Element Number	Defect Type	Defect Description	CS	CS Qty	Maint Qty	
109	Patched Area	(2) UP TO 12" X 12" PATCHED AREAS, NORTH AND SOUTH FACES, AT BENT 67.	2	2		Feet
109	Patched Area	12" X 12" PATCHED AREA, SOUTH FACE, AT BENT 66.	2	1		Feet
General Comments						

Span 67 Near Bearing**Fixed Bearing**

Element Number	Element Name	Total Qty	CS1 Qty	CS2 Qty	CS3 Qty	CS4 Qty
313	Fixed Bearing	1	0	0	1	0 Each
515	Steel Protective Coating	1	0	0	0	1 Square Feet
Element Number	Defect Type	Defect Description	CS	CS Qty	Maint Qty	

Inspection Date: **03/12/2020**

General Comments

Far Bearing

General Comments

Beam 2

General Comments

Near Bearing

General Comments

Span 67 Far Bearing**Movable Bearing**

Element Number	Element Name	Total Qty	CS1 Qty	CS2 Qty	CS3 Qty	CS4 Qty	
311	Movable Bearing	1	0	0	1	0	Each
515	Steel Protective Coating	1	0	0	0	1	Square Feet

Element Number	Defect Type	Defect Description	CS	CS Qty	Maint Qty	
311	Corrosion	CORROSION WITH LESS THAN 1/16" LOSS. (2" REMAINING).	3	1	1	Each
515	Effectiveness (Steel Protective Coatings)	RUST SCALE, BEARING ASSEMBLY.	4	1	1	Square Feet

General Comments

Span 67 Beam 3**Prestressed Concrete Girder**

Element Number	Element Name	Total Qty	CS1 Qty	CS2 Qty	CS3 Qty	CS4 Qty	
109	Prestressed Concrete Open Girder/Beam	50	46	4	0	0	Feet

Element Number	Defect Type	Defect Description	CS	CS Qty	Maint Qty	
109	Patched Area	(2) UP TO 30" X 12" PATCHED AREAS, NORTH AND SOUTH FACES, AT BENT 66.	2	3		Feet
109	Patched Area	12" X 12" PATCHED AREA, SOUTH FACE, AT BENT 67.	2	1		Feet

General Comments

Span 67 Near Bearing**Fixed Bearing**

Element Number	Element Name	Total Qty	CS1 Qty	CS2 Qty	CS3 Qty	CS4 Qty	
313	Fixed Bearing	1	0	0	1	0	Each
515	Steel Protective Coating	1	0	0	0	1	Square Feet

Element Number	Defect Type	Defect Description	CS	CS Qty	Maint Qty	
313	Corrosion	CORROSION WITH LESS THAN 1/16" LOSS. (2" REMAINING).	3	1	1	Each
515	Effectiveness (Steel Protective Coatings)	RUST SCALE, BEARING ASSEMBLY.	4	1	1	Square Feet

General Comments

Span 67 Far Bearing**Movable Bearing**

Element Number	Element Name	Total Qty	CS1 Qty	CS2 Qty	CS3 Qty	CS4 Qty	
311	Movable Bearing	1	0	0	1	0	Each
515	Steel Protective Coating	1	0	0	0	1	Square Feet

Element Number	Defect Type	Defect Description	CS	CS Qty	Maint Qty	
311	Corrosion	CORROSION WITH LESS THAN 1/16" LOSS. (2" REMAINING).	3	1	1	Each
515	Effectiveness (Steel Protective Coatings)	BEARING RUSTING.	4	1	1	Square Feet

General Comments**Span 67****Beam 4****Prestressed Concrete Girder**

Element Number	Element Name	Total Qty	CS1 Qty	CS2 Qty	CS3 Qty	CS4 Qty
109	Prestressed Concrete Open Girder/Beam	50	49	1	0	0 Feet

Element Number	Defect Type	Defect Description	CS	CS Qty	Maint Qty
109	Patched Area	(2) UP TO 12" X 12" PATCHED AREAS, NORTH AND SOUTH FACES, AT BENT 66.	2	1	Feet

General Comments**Span 67****Near Bearing****Fixed Bearing**

Element Number	Element Name	Total Qty	CS1 Qty	CS2 Qty	CS3 Qty	CS4 Qty
313	Fixed Bearing	1	0	0	1	0 Each
515	Steel Protective Coating	1	0	0	0	1 Square Feet

Element Number	Defect Type	Defect Description	CS	CS Qty	Maint Qty
313	Corrosion	CORROSION WITH LESS THAN 1/16" LOSS. (2" REMAINING).	3	1	1 Each
515	Effectiveness (Steel Protective Coatings)	BEARING RUSTING.	4	1	1 Square Feet

General Comments**Span 67****Far Bearing****Movable Bearing**

Element Number	Element Name	Total Qty	CS1 Qty	CS2 Qty	CS3 Qty	CS4 Qty
311	Movable Bearing	1	0	0	1	0 Each
515	Steel Protective Coating	1	0	0	0	1 Square Feet

Element Number	Defect Type	Defect Description	CS	CS Qty	Maint Qty
311	Corrosion	CORROSION WITH LESS THAN 1/16" LOSS. (2" REMAINING).	3	1	1 Each
515	Effectiveness (Steel Protective Coatings)	RUST SCALE, BEARING ASSEMBLY.	4	1	1 Square Feet

General Comments**Span 68****Right Bridge Rail****Concrete Railing**

Element Number	Element Name	Total Qty	CS1 Qty	CS2 Qty	CS3 Qty	CS4 Qty
331	Reinforced Concrete Bridge Railing	51	50	0	1	0 Feet

Element Number	Defect Type	Defect Description	CS	CS Qty	Maint Qty
331	Delamination/Spall	1" X 12" X UP TO 6" SPALL, WITH EXPOSED REINFORCING, NORTHEAST CORNER, BASE OF 4TH RAIL POST FROM BENT 67.	3	1	1 Feet

General Comments

Span 68 Beam 1**Prestressed Concrete Girder**

Element Number	Element Name	Total Qty	CS1 Qty	CS2 Qty	CS3 Qty	CS4 Qty
109	Prestressed Concrete Open Girder/Beam	50	48	2	0	0 Feet

Element Number	Defect Type	Defect Description	CS	CS Qty	Maint Qty
109	Patched Area	12" X 18" PATCHED AREA, NORTH FACE, AT BENT 67.	2	1	Feet
109	Patched Area	(2) UP TO 12" X 12" PATCHED AREAS, NORTH AND SOUTH FACES, AT BENT 68.	2	1	Feet

General Comments**Span 68 Near Bearing****Fixed Bearing**

Element Number	Element Name	Total Qty	CS1 Qty	CS2 Qty	CS3 Qty	CS4 Qty
313	Fixed Bearing	1	0	0	1	0 Each
515	Steel Protective Coating	1	0	0	0	1 Square Feet

Element Number	Defect Type	Defect Description	CS	CS Qty	Maint Qty
313	Corrosion	CORROSION WITH LESS THAN 1/16" LOSS. (2" REMAINING).	3	1	1 Each
515	Effectiveness (Steel Protective Coatings)	BEARING RUSTING.	4	1	1 Square Feet

General Comments**Span 68 Far Bearing****Fixed Bearing**

Element Number	Element Name	Total Qty	CS1 Qty	CS2 Qty	CS3 Qty	CS4 Qty
313	Fixed Bearing	1	0	0	1	0 Each
515	Steel Protective Coating	1	0	0	0	1 Square Feet

Element Number	Defect Type	Defect Description	CS	CS Qty	Maint Qty
313	Corrosion	CORROSION WITH LESS THAN 1/16" LOSS. (2" REMAINING).	3	1	1 Each
515	Effectiveness (Steel Protective Coatings)	RUST SCALE, BEARING ASSEMBLY.	4	1	1 Square Feet

General Comments**Span 68 Beam 2****Prestressed Concrete Girder**

Element Number	Element Name	Total Qty	CS1 Qty	CS2 Qty	CS3 Qty	CS4 Qty
109	Prestressed Concrete Open Girder/Beam	50	47	3	0	0 Feet

Element Number	Defect Type	Defect Description	CS	CS Qty	Maint Qty
109	Patched Area	12" X 12" PATCHED AREA, SOUTH FACE, AT BENT 67.	2	1	Feet
109	Patched Area	(2) UP TO 18" X 18" PATCHED AREAS, NORTH AND SOUTH FACES, AT BENT 68.	2	2	Feet

General Comments**Span 68****Near Bearing****Fixed Bearing**

Element Number	Element Name	Total Qty	CS1 Qty	CS2 Qty	CS3 Qty	CS4 Qty
313	Fixed Bearing	1	0	0	1	0 Each
515	Steel Protective Coating	1	0	0	0	1 Square Feet

Element Number	Defect Type	Defect Description	CS	CS Qty	Maint Qty
313	Corrosion	CORROSION WITH LESS THAN 1/16" LOSS. (2" REMAINING).	3	1	1 Each
515	Effectiveness (Steel Protective Coatings)	RUST SCALE, BEARING ASSEMBLY.	4	1	1 Square Feet

General Comments**Span 68****Far Bearing****Fixed Bearing**

Element Number	Element Name	Total Qty	CS1 Qty	CS2 Qty	CS3 Qty	CS4 Qty
313	Fixed Bearing	1	0	0	1	0 Each
515	Steel Protective Coating	1	0	0	0	1 Square Feet

Element Number	Defect Type	Defect Description	CS	CS Qty	Maint Qty
313	Corrosion	CORROSION WITH LESS THAN 1/16" LOSS. (2" REMAINING).	3	1	1 Each
515	Effectiveness (Steel Protective Coatings)	BEARING RUSTING.	4	1	1 Square Feet

General Comments**Span 68****Beam 3****Prestressed Concrete Girder**

Element Number	Element Name	Total Qty	CS1 Qty	CS2 Qty	CS3 Qty	CS4 Qty
109	Prestressed Concrete Open Girder/Beam	50	49	1	0	0 Feet

Element Number	Defect Type	Defect Description	CS	CS Qty	Maint Qty
109	Patched Area	12" X 12" PATCHED AREA, SOUTH FACE, AT BENT 68.	2	1	Feet

General Comments**Span 68****Near Bearing****Fixed Bearing**

Element Number	Element Name	Total Qty	CS1 Qty	CS2 Qty	CS3 Qty	CS4 Qty
313	Fixed Bearing	1	0	0	1	0 Each
515	Steel Protective Coating	1	0	0	0	1 Square Feet

Element Number	Defect Type	Defect Description	CS	CS Qty	Maint Qty
313	Corrosion	CORROSION WITH LESS THAN 1/16" LOSS. (2" REMAINING).	3	1	1 Each

Structure Number: **880007**Inspection Date: **03/12/2020**

515	Effectiveness (Steel Protective Coatings)	BEARING RUSTING.	4	1	1 Square Feet
------------	---	------------------	---	---	---------------

General Comments**Span 68 Far Bearing****Fixed Bearing**

Element Number	Element Name	Total Qty	CS1 Qty	CS2 Qty	CS3 Qty	CS4 Qty
313	Fixed Bearing	1	0	0	1	0 Each
515	Steel Protective Coating	1	0	0	0	1 Square Feet

Element Number	Defect Type	Defect Description	CS	CS Qty	Maint Qty
313	Corrosion	CORROSION WITH LESS THAN 1/16" LOSS. (2" REMAINING).	3	1	1 Each
515	Effectiveness (Steel Protective Coatings)	BEARING RUSTING.	4	1	1 Square Feet

General Comments**Span 68 Beam 4****Prestressed Concrete Girder**

Element Number	Element Name	Total Qty	CS1 Qty	CS2 Qty	CS3 Qty	CS4 Qty
109	Prestressed Concrete Open Girder/Beam	50	49	1	0	0 Feet

Element Number	Defect Type	Defect Description	CS	CS Qty	Maint Qty
109	Patched Area	12" X 12" PATCHED AREA, NORTH FACE, AT BENT 67.	2	1	Feet

General Comments**Span 68 Near Bearing****Fixed Bearing**

Element Number	Element Name	Total Qty	CS1 Qty	CS2 Qty	CS3 Qty	CS4 Qty
313	Fixed Bearing	1	0	0	1	0 Each
515	Steel Protective Coating	1	0	0	0	1 Square Feet

Element Number	Defect Type	Defect Description	CS	CS Qty	Maint Qty
313	Corrosion	CORROSION WITH LESS THAN 1/16" LOSS. (2" REMAINING).	3	1	1 Each
515	Effectiveness (Steel Protective Coatings)	BEARING RUSTING.	4	1	1 Square Feet

General Comments**Span 68 Far Bearing****Fixed Bearing**

Element Number	Element Name	Total Qty	CS1 Qty	CS2 Qty	CS3 Qty	CS4 Qty
313	Fixed Bearing	1	0	0	1	0 Each
515	Steel Protective Coating	1	0	0	0	1 Square Feet

Element Number	Defect Type	Defect Description	CS	CS Qty	Maint Qty
----------------	-------------	--------------------	----	--------	-----------

Inspection Date: **03/12/2020**

General Comments

Beam 1

General Comments

Near Bearing

General Comments

Far Bearing

General Comments

Near Bearing

Element Number	Element Name	Total Qty	CS1 Qty	CS2 Qty	CS3 Qty	CS4 Qty	
313	Fixed Bearing	1	0	0	1	0	Each
515	Steel Protective Coating	1	0	0	0	1	Square Feet

Element Number	Defect Type	Defect Description	CS	CS Qty	Maint Qty	
313	Corrosion	CORROSION WITH LESS THAN 1/16" LOSS. (2" REMAINING).	3	1	1	Each
515	Effectiveness (Steel Protective Coatings)	BEARING RUSTING.	4	1	1	Square Feet
General Comments						

Far Bearing

Element Number	Element Name	Total Qty	CS1 Qty	CS2 Qty	CS3 Qty	CS4 Qty	
311	Movable Bearing	1	0	0	1	0	Each
515	Steel Protective Coating	1	0	0	0	1	Square Feet

Element Number	Defect Type	Defect Description	CS	CS Qty	Maint Qty	
311	Corrosion	CORROSION WITH LESS THAN 1/16" LOSS. (2" REMAINING).	3	1	1	Each
515	Effectiveness (Steel Protective Coatings)	BEARING RUSTING.	4	1	1	Square Feet
General Comments						

Beam 3

Element Number	Element Name	Total Qty	CS1 Qty	CS2 Qty	CS3 Qty	CS4 Qty	
109	Prestressed Concrete Open Girder/Beam	50	49	1	0	0	Feet

Element Number	Defect Type	Defect Description	CS	CS Qty	Maint Qty	
109	Patched Area	12" X 12" PATCHED AREA, NORTH FACE, AT BENT 69.	2	1		Feet
General Comments						

Near Bearing

Element Number	Element Name	Total Qty	CS1 Qty	CS2 Qty	CS3 Qty	CS4 Qty	
313	Fixed Bearing	1	0	0	1	0	Each
515	Steel Protective Coating	1	0	0	0	1	Square Feet

Element Number	Defect Type	Defect Description	CS	CS Qty	Maint Qty	
313	Corrosion	CORROSION WITH LESS THAN 1/16" LOSS. (2" REMAINING).	3	1	1	Each
515	Effectiveness (Steel Protective Coatings)	BEARING RUSTING.	4	1	1	Square Feet
General Comments						

Span 69 Far Bearing**Movable Bearing**

Element Number	Element Name	Total Qty	CS1 Qty	CS2 Qty	CS3 Qty	CS4 Qty
311	Movable Bearing	1	0	0	1	0 Each
515	Steel Protective Coating	1	0	0	0	1 Square Feet

Element Number	Defect Type	Defect Description	CS	CS Qty	Maint Qty
311	Corrosion	CORROSION WITH LESS THAN 1/16" LOSS. (2" REMAINING).	3	1	1 Each
515	Effectiveness (Steel Protective Coatings)	RUST SCALE, BEARING ASSEMBLY.	4	1	1 Square Feet

General Comments**Span 69 Beam 4****Prestressed Concrete Girder**

Element Number	Element Name	Total Qty	CS1 Qty	CS2 Qty	CS3 Qty	CS4 Qty
109	Prestressed Concrete Open Girder/Beam	50	49	1	0	0 Feet

Element Number	Defect Type	Defect Description	CS	CS Qty	Maint Qty
109	Patched Area	12" X 12" PATCHED AREA, NORTH FACE, AT BENT 69.	2	1	Feet

General Comments**Span 69 Near Bearing****Fixed Bearing**

Element Number	Element Name	Total Qty	CS1 Qty	CS2 Qty	CS3 Qty	CS4 Qty
313	Fixed Bearing	1	0	0	1	0 Each
515	Steel Protective Coating	1	0	0	0	1 Square Feet

Element Number	Defect Type	Defect Description	CS	CS Qty	Maint Qty
313	Corrosion	CORROSION WITH LESS THAN 1/16" LOSS. (2" REMAINING).	3	1	1 Each
515	Effectiveness (Steel Protective Coatings)	RUST SCALE, BEARING ASSEMBLY.	4	1	1 Square Feet

General Comments**Span 69 Far Bearing****Movable Bearing**

Element Number	Element Name	Total Qty	CS1 Qty	CS2 Qty	CS3 Qty	CS4 Qty
311	Movable Bearing	1	0	0	1	0 Each
515	Steel Protective Coating	1	0	0	0	1 Square Feet

Element Number	Defect Type	Defect Description	CS	CS Qty	Maint Qty
311	Corrosion	CORROSION WITH LESS THAN 1/16" LOSS. (2" REMAINING).	3	1	1 Each
515	Effectiveness (Steel Protective Coatings)	BEARING RUSTING.	4	1	1 Square Feet

General Comments

Span 70 Near Bearing**Fixed Bearing**

Element Number	Element Name	Total Qty	CS1 Qty	CS2 Qty	CS3 Qty	CS4 Qty
313	Fixed Bearing	1	0	0	1	0 Each
515	Steel Protective Coating	1	0	0	0	1 Square Feet

Element Number	Defect Type	Defect Description	CS	CS Qty	Maint Qty
313	Corrosion	CORROSION WITH LESS THAN 1/16" LOSS. (2" REMAINING).	3	1	1 Each
515	Effectiveness (Steel Protective Coatings)	BEARING RUSTING.	4	1	1 Square Feet
General Comments					

Span 70 Far Bearing**Movable Bearing**

Element Number	Element Name	Total Qty	CS1 Qty	CS2 Qty	CS3 Qty	CS4 Qty
311	Movable Bearing	1	0	0	1	0 Each
515	Steel Protective Coating	1	0	0	0	1 Square Feet

Element Number	Defect Type	Defect Description	CS	CS Qty	Maint Qty
311	Corrosion	CORROSION WITH LESS THAN 1/16" LOSS. (2" REMAINING).	3	1	1 Each
515	Effectiveness (Steel Protective Coatings)	BEARING RUSTING.	4	1	1 Square Feet
General Comments					

Span 70 Beam 2**Prestressed Concrete Girder**

Element Number	Element Name	Total Qty	CS1 Qty	CS2 Qty	CS3 Qty	CS4 Qty
109	Prestressed Concrete Open Girder/Beam	50	49	0	1	0 Feet

Element Number	Defect Type	Defect Description	CS	CS Qty	Maint Qty
109	Patched Area	12" X 12" FAILED PATCH ON NORTH FACE AT BENT 69	3	1	1 Feet
General Comments					

Span 70 Near Bearing**Fixed Bearing**

Element Number	Element Name	Total Qty	CS1 Qty	CS2 Qty	CS3 Qty	CS4 Qty
313	Fixed Bearing	1	0	0	1	0 Each
515	Steel Protective Coating	1	0	0	0	1 Square Feet

Element Number	Defect Type	Defect Description	CS	CS Qty	Maint Qty
313	Corrosion	CORROSION WITH LESS THAN 1/16" LOSS. (2" REMAINING).	3	1	1 Each
515	Effectiveness (Steel Protective Coatings)	BEARING RUSTING.	4	1	1 Square Feet
General Comments					

Span 70 Far Bearing**Movable Bearing**

Element Number	Element Name	Total Qty	CS1 Qty	CS2 Qty	CS3 Qty	CS4 Qty
311	Movable Bearing	1	0	0	1	0 Each
515	Steel Protective Coating	1	0	0	0	1 Square Feet

Element Number	Defect Type	Defect Description	CS	CS Qty	Maint Qty
311	Corrosion	CORROSION WITH LESS THAN 1/16" LOSS. (2" REMAINING).	3	1	1 Each
515	Effectiveness (Steel Protective Coatings)	BEARING RUSTING.	4	1	1 Square Feet

General Comments**Span 70 Near Bearing****Fixed Bearing**

Element Number	Element Name	Total Qty	CS1 Qty	CS2 Qty	CS3 Qty	CS4 Qty
313	Fixed Bearing	1	0	0	1	0 Each
515	Steel Protective Coating	1	0	0	0	1 Square Feet

Element Number	Defect Type	Defect Description	CS	CS Qty	Maint Qty
313	Corrosion	CORROSION WITH LESS THAN 1/16" LOSS. (2" REMAINING).	3	1	1 Each
515	Effectiveness (Steel Protective Coatings)	BEARING RUSTING.	4	1	1 Square Feet

General Comments**Span 70 Far Bearing****Movable Bearing**

Element Number	Element Name	Total Qty	CS1 Qty	CS2 Qty	CS3 Qty	CS4 Qty
311	Movable Bearing	1	0	0	1	0 Each
515	Steel Protective Coating	1	0	0	0	1 Square Feet

Element Number	Defect Type	Defect Description	CS	CS Qty	Maint Qty
311	Corrosion	CORROSION WITH LESS THAN 1/16" LOSS. (2" REMAINING).	3	1	1 Each
515	Effectiveness (Steel Protective Coatings)	RUST SCALE, BEARING ASSEMBLY.	4	1	1 Square Feet

General Comments**Span 70 Near Bearing****Fixed Bearing**

Element Number	Element Name	Total Qty	CS1 Qty	CS2 Qty	CS3 Qty	CS4 Qty
313	Fixed Bearing	1	0	0	1	0 Each
515	Steel Protective Coating	1	0	0	0	1 Square Feet

Element Number	Defect Type	Defect Description	CS	CS Qty	Maint Qty
----------------	-------------	--------------------	----	--------	-----------

Inspection Date: **03/12/2020**

General Comments

Far Bearing

Element Number	Element Name	Total Qty	CS1 Qty	CS2 Qty	CS3 Qty	CS4 Qty	
311	Movable Bearing	1	0	1	0	0	Each
515	Steel Protective Coating	1	0	0	0	1	Square Feet

General Comments

Beam 1

Element Number	Element Name	Total Qty	CS1 Qty	CS2 Qty	CS3 Qty	CS4 Qty
109	Prestressed Concrete Open Girder/Beam	50	48	1	1	0 Feet

General Comments

Near Bearing

Element Number	Element Name	Total Qty	CS1 Qty	CS2 Qty	CS3 Qty	CS4 Qty	
313	Fixed Bearing	1	0	1	0	0	Each
515	Steel Protective Coating	1	0	0	0	1	Square Feet

General Comments

Span 71 Far Bearing**Movable Bearing**

Element Number	Element Name	Total Qty	CS1 Qty	CS2 Qty	CS3 Qty	CS4 Qty	
311	Movable Bearing	1	0	1	0	0	Each
515	Steel Protective Coating	1	0	0	0	1	Square Feet

Element Number	Defect Type	Defect Description	CS	CS Qty	Maint Qty	
311	Corrosion	CORROSION WITH LESS THAN 1/16" LOSS. (2" REMAINING).	2	1		Each
515	Effectiveness (Steel Protective Coatings)	RUST SCALE, BEARING ASSEMBLY.	4	1	1	Square Feet

General Comments

Span 71 Beam 2**Prestressed Concrete Girder**

Element Number	Element Name	Total Qty	CS1 Qty	CS2 Qty	CS3 Qty	CS4 Qty	
109	Prestressed Concrete Open Girder/Beam	50	49	1	0	0	Feet

Element Number	Defect Type	Defect Description	CS	CS Qty	Maint Qty	
109	Patched Area	UP TO 12" X 8" PATCHED AREAS, NORTH AND SOUTH FACES, AT BENT 71.	2	1		Feet

General Comments

Span 71 Near Bearing**Fixed Bearing**

Element Number	Element Name	Total Qty	CS1 Qty	CS2 Qty	CS3 Qty	CS4 Qty	
313	Fixed Bearing	1	0	1	0	0	Each
515	Steel Protective Coating	1	0	0	0	1	Square Feet

Element Number	Defect Type	Defect Description	CS	CS Qty	Maint Qty	
313	Corrosion	CORROSION WITH LESS THAN 1/16" LOSS. (2" REMAINING).	2	1		Each
515	Effectiveness (Steel Protective Coatings)	BEARING RUSTING.	4	1	1	Square Feet

General Comments

Span 71 Far Bearing**Movable Bearing**

Element Number	Element Name	Total Qty	CS1 Qty	CS2 Qty	CS3 Qty	CS4 Qty	
311	Movable Bearing	1	0	1	0	0	Each
515	Steel Protective Coating	1	0	0	0	1	Square Feet

Element Number	Defect Type	Defect Description	CS	CS Qty	Maint Qty	
311	Corrosion	CORROSION WITH LESS THAN 1/16" LOSS. (2" REMAINING).	2	1		Each
515	Effectiveness (Steel Protective Coatings)	BEARING RUSTING.	4	1	1	Square Feet

General Comments

Span 71 Near Bearing**Fixed Bearing**

Element Number	Element Name	Total Qty	CS1 Qty	CS2 Qty	CS3 Qty	CS4 Qty
313	Fixed Bearing	1	0	1	0	0 Each
515	Steel Protective Coating	1	0	0	0	1 Square Feet

Element Number	Defect Type	Defect Description	CS	CS Qty	Maint Qty
313	Corrosion	CORROSION WITH LESS THAN 1/16" LOSS. (2" REMAINING).	2	1	Each
515	Effectiveness (Steel Protective Coatings)	BEARING RUSTING.	4	1	1 Square Feet

General Comments**Span 71 Far Bearing****Movable Bearing**

Element Number	Element Name	Total Qty	CS1 Qty	CS2 Qty	CS3 Qty	CS4 Qty
311	Movable Bearing	1	0	0	1	0 Each
515	Steel Protective Coating	1	0	0	0	1 Square Feet

Element Number	Defect Type	Defect Description	CS	CS Qty	Maint Qty
311	Corrosion	RUST SCALE, BEARING ASSEMBLY.	3	1	1 Each
515	Effectiveness (Steel Protective Coatings)	RUST SCALE, BEARING ASSEMBLY.	4	1	1 Square Feet

General Comments**Span 71 Near Bearing****Fixed Bearing**

Element Number	Element Name	Total Qty	CS1 Qty	CS2 Qty	CS3 Qty	CS4 Qty
313	Fixed Bearing	1	0	1	0	0 Each
515	Steel Protective Coating	1	0	0	0	1 Square Feet

Element Number	Defect Type	Defect Description	CS	CS Qty	Maint Qty
313	Corrosion	CORROSION WITH LESS THAN 1/16" LOSS. (2" REMAINING).	2	1	Each
515	Effectiveness (Steel Protective Coatings)	RUST SCALE, BEARING ASSEMBLY.	4	1	1 Square Feet

General Comments**Span 71 Far Bearing****Movable Bearing**

Element Number	Element Name	Total Qty	CS1 Qty	CS2 Qty	CS3 Qty	CS4 Qty
311	Movable Bearing	1	0	1	0	0 Each
515	Steel Protective Coating	1	0	0	0	1 Square Feet

Element Number	Defect Type	Defect Description	CS	CS Qty	Maint Qty
----------------	-------------	--------------------	----	--------	-----------

Structure Number: **880007**Inspection Date: **03/12/2020**

311	Corrosion	CORROSION WITH LESS THAN 1/16" LOSS. (2" REMAINING).	2	1	Each
515	Effectiveness (Steel Protective Coatings)	RUST SCALE, BEARING ASSEMBLY.	4	1	1 Square Feet
General Comments					

Span 72**Beam 1****Prestressed Concrete Girder**

Element Number	Element Name		Total Qty	CS1 Qty	CS2 Qty	CS3 Qty	CS4 Qty
109	Prestressed Concrete Open Girder/Beam		50	45	4	1	0 Feet

Element Number	Defect Type	Defect Description	CS	CS Qty	Maint Qty
109	Delamination/Spall	6" X UP TO 5" X 1.5" DEEP SPALL, BOTTOM FACE, AT BENT 72.	3	1	1 Feet
109	Patched Area	UP TO 18" X 9" PATCHED AREA, NORTH FACE, AT BENT 71.	2	1	Feet
109	Patched Area	(2) UP TO 16" X 12" PATCHED AREAS, NORTH AND SOUTH FACES, AT BENT 72.	2	3	Feet
General Comments					

Span 72**Near Bearing****Fixed Bearing**

Element Number	Element Name	Total Qty	CS1 Qty	CS2 Qty	CS3 Qty	CS4 Qty
313	Fixed Bearing	1	0	1	0	0 Each
515	Steel Protective Coating	1	0	0	0	1 Square Feet

Element Number	Defect Type	Defect Description	CS	CS Qty	Maint Qty
313	Corrosion	CORROSION WITH LESS THAN 1/16" LOSS. (2" REMAINING).	2	1	Each
515	Effectiveness (Steel Protective Coatings)	RUST SCALE, BEARING ASSEMBLY.	4	1	1 Square Feet
General Comments					

Span 72**Far Bearing****Movable Bearing**

Element Number	Element Name		Total Qty	CS1 Qty	CS2 Qty	CS3 Qty	CS4 Qty
311	Movable Bearing		1	0	0	1	0 Each
515	Steel Protective Coating		1	0	0	0	1 Square Feet

Element Number	Defect Type	Defect Description	CS	CS Qty	Maint Qty
311	Corrosion	RUST SCALE, BEARING ASSEMBLY.	3	1	1 Each
515	Effectiveness (Steel Protective Coatings)	BEARING RUSTING.	4	1	1 Square Feet
General Comments					

Span 72**Beam 2****Prestressed Concrete Girder**

Element Number	Element Name	Total Qty	CS1 Qty	CS2 Qty	CS3 Qty	CS4 Qty
109	Prestressed Concrete Open Girder/Beam	50	47	3	0	0 Feet

Element Number	Defect Type	Defect Description	CS	CS Qty	Maint Qty
109	Patched Area	18" X 12" PATCHED AREA ON NORTH AND SOUTH FACE AT BENT 72.	2	2	Feet
109	Delamination/Spall	(DEFECT NOT OBSERVED IN 2020) 6" X 6" X UP TO 1/2" DEEP SPALL, WITH EXPOSED REINFORCING, BOTTOM FACE, 5' FROM BENT 72.	2	1	1 Feet

General Comments

Span 72**Near Bearing****Fixed Bearing**

Element Number	Element Name	Total Qty	CS1 Qty	CS2 Qty	CS3 Qty	CS4 Qty
313	Fixed Bearing	1	0	1	0	0 Each
515	Steel Protective Coating	1	0	0	0	1 Square Feet

Element Number	Defect Type	Defect Description	CS	CS Qty	Maint Qty
313	Corrosion	CORROSION WITH LESS THAN 1/16" LOSS. (2" REMAINING).	2	1	Each
515	Effectiveness (Steel Protective Coatings)	BEARING RUSTING.	4	1	1 Square Feet

General Comments

Span 72**Far Bearing****Movable Bearing**

Element Number	Element Name	Total Qty	CS1 Qty	CS2 Qty	CS3 Qty	CS4 Qty
311	Movable Bearing	1	0	0	1	0 Each
515	Steel Protective Coating	1	0	0	0	1 Square Feet

Element Number	Defect Type	Defect Description	CS	CS Qty	Maint Qty
311	Corrosion	RUST SCALE, BEARING ASSEMBLY.	3	1	1 Each
515	Effectiveness (Steel Protective Coatings)	RUST SCALE, BEARING ASSEMBLY.	4	1	1 Square Feet

General Comments

Span 72**Near Bearing****Fixed Bearing**

Element Number	Element Name	Total Qty	CS1 Qty	CS2 Qty	CS3 Qty	CS4 Qty
313	Fixed Bearing	1	0	1	0	0 Each
515	Steel Protective Coating	1	0	0	0	1 Square Feet

Element Number	Defect Type	Defect Description	CS	CS Qty	Maint Qty
313	Corrosion	CORROSION WITH LESS THAN 1/16" LOSS. (2" REMAINING).	2	1	Each

Structure Number: **880007**Inspection Date: **03/12/2020**

515	Effectiveness (Steel Protective Coatings)	RUST SCALE, BEARING ASSEMBLY.	4	1	1	Square Feet
General Comments						

Span 72 Far Bearing**Movable Bearing**

Element Number	Element Name	Total Qty	CS1 Qty	CS2 Qty	CS3 Qty	CS4 Qty
311	Movable Bearing	1	0	1	0	0 Each
515	Steel Protective Coating	1	0	0	0	1 Square Feet
Element Number	Defect Type	Defect Description	CS	CS Qty	Maint Qty	
311	Corrosion	CORROSION WITH LESS THAN 1/16" LOSS. (2" REMAINING).	2	1		Each
515	Effectiveness (Steel Protective Coatings)	BEARING RUSTING.	4	1	1	Square Feet
General Comments						

Span 72 Beam 4**Prestressed Concrete Girder**

Element Number	Element Name	Total Qty	CS1 Qty	CS2 Qty	CS3 Qty	CS4 Qty
109	Prestressed Concrete Open Girder/Beam	50	48	2	0	0 Feet
Element Number	Defect Type	Defect Description	CS	CS Qty	Maint Qty	
109	Patched Area	(2) UP TO 12" X 12" PATCHED AREAS, NORTH AND SOUTH FACES, AT BENT 72.	2	2		Feet
General Comments						

Span 72 Near Bearing**Fixed Bearing**

Element Number	Element Name	Total Qty	CS1 Qty	CS2 Qty	CS3 Qty	CS4 Qty
313	Fixed Bearing	1	0	0	1	0 Each
515	Steel Protective Coating	1	0	0	0	1 Square Feet
Element Number	Defect Type	Defect Description	CS	CS Qty	Maint Qty	
313	Corrosion	RUST SCALE, BEARING ASSEMBLY.	3	1	1	Each
515	Effectiveness (Steel Protective Coatings)	BEARING RUSTING.	4	1	1	Square Feet
General Comments						

Span 72 Far Bearing**Movable Bearing**

Element Number	Element Name	Total Qty	CS1 Qty	CS2 Qty	CS3 Qty	CS4 Qty
311	Movable Bearing	1	0	1	0	0 Each
515	Steel Protective Coating	1	0	0	0	1 Square Feet
Element Number	Defect Type	Defect Description	CS	CS Qty	Maint Qty	

Structure Number: **880007**Inspection Date: **03/12/2020**

311	Corrosion	CORROSION WITH LESS THAN 1/16" LOSS. (2" REMAINING).	2	1	Each
515	Effectiveness (Steel Protective Coatings)	BEARING RUSTING.	4	1	1 Square Feet
General Comments					

Span 73**Beam 1****Prestressed Concrete Girder**

Element Number	Element Name		Total Qty	CS1 Qty	CS2 Qty	CS3 Qty	CS4 Qty
109	Prestressed Concrete Open Girder/Beam		50	48	2	0	0 Feet

Element Number	Defect Type	Defect Description	CS	CS Qty	Maint Qty
109	Patched Area	8" X 8" PATCHED AREA, NORTH FACE, AT BENT 72.	2	1	Feet
109	Patched Area	(2) UP TO 12" X 9" PATCHED AREAS, NORTH AND SOUTH FACES, AT BENT 73.	2	1	Feet
General Comments					

Span 73**Near Bearing****Fixed Bearing**

Element Number	Element Name	Total Qty	CS1 Qty	CS2 Qty	CS3 Qty	CS4 Qty
313	Fixed Bearing	1	0	1	0	0 Each
515	Steel Protective Coating	1	0	0	0	1 Square Feet

Element Number	Defect Type	Defect Description	CS	CS Qty	Maint Qty
313	Corrosion	CORROSION WITH LESS THAN 1/16" LOSS. (2" REMAINING).	2	1	Each
515	Effectiveness (Steel Protective Coatings)	RUST SCALE, BEARING ASSEMBLY.	4	1	1 Square Feet
General Comments					

Span 73**Far Bearing****Movable Bearing**

Element Number	Element Name	Total Qty	CS1 Qty	CS2 Qty	CS3 Qty	CS4 Qty
311	Movable Bearing	1	0	1	0	0 Each
515	Steel Protective Coating	1	0	0	0	1 Square Feet

Element Number	Defect Type	Defect Description	CS	CS Qty	Maint Qty
311	Corrosion	CORROSION WITH LESS THAN 1/16" LOSS. (2" REMAINING).	2	1	Each
515	Effectiveness (Steel Protective Coatings)	RUST SCALE, BEARING ASSEMBLY.	4	1	1 Square Feet
General Comments					

Span 73**Beam 2****Prestressed Concrete Girder**

Element Number	Element Name	Total Qty	CS1 Qty	CS2 Qty	CS3 Qty	CS4 Qty
109	Prestressed Concrete Open Girder/Beam	50	44	3	3	0 Feet

Element Number	Defect Type	Defect Description	CS	CS Qty	Maint Qty
109	Exposed Prestressing	(PAR) 3' X 2" HIGH X 4" DEEP SPALL WITH EXPOSED STRAND ON BOTTOM AND NORTH FACE AT MIDSPAN	3	3	3 Feet
109	Patched Area	(2) UP TO 12" X 12" PATCHED AREAS, NORTH AND SOUTH FACES, AT BENT 72.	2	2	Feet
109	Patched Area	16" X 9" PATCHED AREA, NORTH FACE, AT BENT 73.	2	1	Feet

General Comments

Span 73**Near Bearing****Fixed Bearing**

Element Number	Element Name	Total Qty	CS1 Qty	CS2 Qty	CS3 Qty	CS4 Qty
313	Fixed Bearing	1	0	1	0	0 Each
515	Steel Protective Coating	1	0	0	0	1 Square Feet

Element Number	Defect Type	Defect Description	CS	CS Qty	Maint Qty
313	Corrosion	CORROSION WITH LESS THAN 1/16" LOSS. (2" REMAINING).	2	1	Each
515	Effectiveness (Steel Protective Coatings)	RUST SCALE, BEARING ASSEMBLY.	4	1	1 Square Feet

General Comments

Span 73**Far Bearing****Movable Bearing**

Element Number	Element Name	Total Qty	CS1 Qty	CS2 Qty	CS3 Qty	CS4 Qty
311	Movable Bearing	1	0	1	0	0 Each
515	Steel Protective Coating	1	0	0	0	1 Square Feet

Element Number	Defect Type	Defect Description	CS	CS Qty	Maint Qty
311	Corrosion	CORROSION WITH LESS THAN 1/16" LOSS. (2" REMAINING).	2	1	Each
515	Effectiveness (Steel Protective Coatings)	BEARING RUSTING.	4	1	1 Square Feet

General Comments

Span 73**Beam 3****Prestressed Concrete Girder**

Element Number	Element Name	Total Qty	CS1 Qty	CS2 Qty	CS3 Qty	CS4 Qty
109	Prestressed Concrete Open Girder/Beam	50	47	3	0	0 Feet

Element Number	Defect Type	Defect Description	CS	CS Qty	Maint Qty
109	Patched Area	(2) UP TO 18" X 12" PATCHED AREAS, NORTH AND SOUTH FACES, AT BENT 73.	2	2	Feet
109	Patched Area	PATCHES MOVED TO BEAM 4 AT BENT 73	2	1	Feet

General Comments**Span 73 Near Bearing****Fixed Bearing**

Element Number	Element Name	Total Qty	CS1 Qty	CS2 Qty	CS3 Qty	CS4 Qty
313	Fixed Bearing	1	0	1	0	0 Each
515	Steel Protective Coating	1	0	0	0	1 Square Feet

Element Number	Defect Type	Defect Description	CS	CS Qty	Maint Qty
313	Corrosion	CORROSION WITH LESS THAN 1/16" LOSS. (2" REMAINING).	2	1	Each
515	Effectiveness (Steel Protective Coatings)	RUST SCALE, BEARING ASSEMBLY.	4	1	1 Square Feet

General Comments**Span 73 Far Bearing****Movable Bearing**

Element Number	Element Name	Total Qty	CS1 Qty	CS2 Qty	CS3 Qty	CS4 Qty
311	Movable Bearing	1	0	1	0	0 Each
515	Steel Protective Coating	1	0	0	0	1 Square Feet

Element Number	Defect Type	Defect Description	CS	CS Qty	Maint Qty
311	Corrosion	CORROSION WITH LESS THAN 1/16" LOSS. (2" REMAINING).	2	1	Each
515	Effectiveness (Steel Protective Coatings)	BEARING RUSTING.	4	1	1 Square Feet

General Comments**Span 73 Beam 4****Prestressed Concrete Girder**

Element Number	Element Name	Total Qty	CS1 Qty	CS2 Qty	CS3 Qty	CS4 Qty
109	Prestressed Concrete Open Girder/Beam	50	47	3	0	0 Feet

Element Number	Defect Type	Defect Description	CS	CS Qty	Maint Qty
109	Delamination/Spall	18" X 9" DELAMINATION, SOUTH FACE, AT BENT 73.	2	2	2 Feet
109	Patched Area	(2) UP TO 12" X 12" PATCHED AREAS, NORTH AND SOUTH FACE AT BENT 73.	2	1	Feet

General Comments**Span 73 Near Bearing****Fixed Bearing**

Element Number	Element Name	Total Qty	CS1 Qty	CS2 Qty	CS3 Qty	CS4 Qty
313	Fixed Bearing	1	0	1	0	0 Each
515	Steel Protective Coating	1	0	0	0	1 Square Feet

Element Number	Defect Type	Defect Description	CS	CS Qty	Maint Qty
----------------	-------------	--------------------	----	--------	-----------

Structure Number: **880007**Inspection Date: **03/12/2020**

313	Corrosion	CORROSION WITH LESS THAN 1/16" LOSS. (2" REMAINING).	2	1	Each
515	Effectiveness (Steel Protective Coatings)	RUST SCALE, BEARING ASSEMBLY.	4	1	1 Square Feet
General Comments					

Span 73 Far Bearing**Movable Bearing**

Element Number	Element Name	Total Qty	CS1 Qty	CS2 Qty	CS3 Qty	CS4 Qty
311	Movable Bearing	1	0	1	0	0 Each
515	Steel Protective Coating	1	0	0	0	1 Square Feet

Element Number	Defect Type	Defect Description	CS	CS Qty	Maint Qty
311	Corrosion	CORROSION WITH LESS THAN 1/16" LOSS. (2" REMAINING).	2	1	Each
515	Effectiveness (Steel Protective Coatings)	RUST SCALE, BEARING ASSEMBLY.	4	1	1 Square Feet
General Comments					

Span 74 Near Bearing**Fixed Bearing**

Element Number	Element Name	Total Qty	CS1 Qty	CS2 Qty	CS3 Qty	CS4 Qty
313	Fixed Bearing	1	0	1	0	0 Each
515	Steel Protective Coating	1	0	0	0	1 Square Feet

Element Number	Defect Type	Defect Description	CS	CS Qty	Maint Qty
313	Corrosion	CORROSION WITH LESS THAN 1/16" LOSS. (2" REMAINING).	2	1	Each
515	Effectiveness (Steel Protective Coatings)	BEARING RUSTING.	4	1	1 Square Feet
General Comments					

Span 74 Far Bearing**Movable Bearing**

Element Number	Element Name	Total Qty	CS1 Qty	CS2 Qty	CS3 Qty	CS4 Qty
311	Movable Bearing	1	0	0	1	0 Each
515	Steel Protective Coating	1	0	0	0	1 Square Feet

Element Number	Defect Type	Defect Description	CS	CS Qty	Maint Qty
311	Corrosion	RUST SCALE, BEARING ASSEMBLY.	3	1	1 Each
515	Effectiveness (Steel Protective Coatings)	BEARING RUSTING.	4	1	1 Square Feet
General Comments					

Span 74**Beam 2****Prestressed Concrete Girder**

Element Number	Element Name	Total Qty	CS1 Qty	CS2 Qty	CS3 Qty	CS4 Qty
109	Prestressed Concrete Open Girder/Beam	50	47	3	0	0 Feet

Element Number	Defect Type	Defect Description	CS	CS Qty	Maint Qty
109	Patched Area	12" X 9" PATCHED AREA, NORTH FACE, AT BENT 73.	2	1	Feet
109	Patched Area	16" X 12" PATCHED AREA, SOUTH FACE, AT BENT 74.	2	2	Feet

General Comments**Span 74****Near Bearing****Fixed Bearing**

Element Number	Element Name	Total Qty	CS1 Qty	CS2 Qty	CS3 Qty	CS4 Qty
313	Fixed Bearing	1	0	1	0	0 Each
515	Steel Protective Coating	1	0	0	0	1 Square Feet

Element Number	Defect Type	Defect Description	CS	CS Qty	Maint Qty
313	Corrosion	CORROSION WITH LESS THAN 1/16" LOSS. (2" REMAINING).	2	1	Each
515	Effectiveness (Steel Protective Coatings)	BEARING RUSTING.	4	1	1 Square Feet

General Comments**Span 74****Far Bearing****Movable Bearing**

Element Number	Element Name	Total Qty	CS1 Qty	CS2 Qty	CS3 Qty	CS4 Qty
311	Movable Bearing	1	0	1	0	0 Each
515	Steel Protective Coating	1	0	0	0	1 Square Feet

Element Number	Defect Type	Defect Description	CS	CS Qty	Maint Qty
311	Corrosion	CORROSION WITH LESS THAN 1/16" LOSS. (2" REMAINING).	2	1	Each
515	Effectiveness (Steel Protective Coatings)	BEARING RUSTING.	4	1	1 Square Feet

General Comments**Span 74****Beam 3****Prestressed Concrete Girder**

Element Number	Element Name	Total Qty	CS1 Qty	CS2 Qty	CS3 Qty	CS4 Qty
109	Prestressed Concrete Open Girder/Beam	50	46	4	0	0 Feet

Element Number	Defect Type	Defect Description	CS	CS Qty	Maint Qty
109	Patched Area	(2) UP TO 12" X 9" PATCHED AREAS, NORTH AND SOUTH FACES, AT BENT 73.	2	1	Feet
109	Patched Area	12" X 9" PATCHED AREA, NORTH FACE, AT BENT 74.	2	1	Feet
109	Delamination/Spall	6" DIAMETER X 1/2" DEEP SPALL ON BOTTOM FACE 20' FROM BENT 73	2	1	1 Feet

Structure Number: **880007**Inspection Date: **03/12/2020**

109 Exposed Prestressing (PAR) 6" X 6" X 3" DEEP SPALL WITH EXPOSED STRAND ON SOUTH FACE AT BENT 74 2 1 1 Feet

General Comments**Span 74 Near Bearing****Fixed Bearing**

Element Number	Element Name	Total Qty	CS1 Qty	CS2 Qty	CS3 Qty	CS4 Qty
313	Fixed Bearing	1	0	1	0	0 Each
515	Steel Protective Coating	1	0	0	0	1 Square Feet

Element Number	Defect Type	Defect Description	CS	CS Qty	Maint Qty
313	Corrosion	CORROSION WITH LESS THAN 1/16" LOSS. (2" REMAINING).	2	1	Each
515	Effectiveness (Steel Protective Coatings)	BEARING RUSTING.	4	1	1 Square Feet

General Comments**Span 74 Far Bearing****Movable Bearing**

Element Number	Element Name	Total Qty	CS1 Qty	CS2 Qty	CS3 Qty	CS4 Qty
311	Movable Bearing	1	0	1	0	0 Each
515	Steel Protective Coating	1	0	0	0	1 Square Feet

Element Number	Defect Type	Defect Description	CS	CS Qty	Maint Qty
311	Corrosion	CORROSION WITH LESS THAN 1/16" LOSS. (2" REMAINING).	2	1	Each
515	Effectiveness (Steel Protective Coatings)	RUST SCALE, BEARING ASSEMBLY.	4	1	1 Square Feet

General Comments**Span 74 Near Bearing****Fixed Bearing**

Element Number	Element Name	Total Qty	CS1 Qty	CS2 Qty	CS3 Qty	CS4 Qty
313	Fixed Bearing	1	0	1	0	0 Each
515	Steel Protective Coating	1	0	0	0	1 Square Feet

Element Number	Defect Type	Defect Description	CS	CS Qty	Maint Qty
313	Corrosion	CORROSION WITH LESS THAN 1/16" LOSS. (2" REMAINING).	2	1	Each
515	Effectiveness (Steel Protective Coatings)	BEARING RUSTING.	4	1	1 Square Feet

General Comments

Span 74**Far Bearing****Movable Bearing**

Element Number	Element Name	Total Qty	CS1 Qty	CS2 Qty	CS3 Qty	CS4 Qty	
311	Movable Bearing	1	0	1	0	0	Each
515	Steel Protective Coating	1	0	0	0	1	Square Feet

Element Number	Defect Type	Defect Description	CS	CS Qty	Maint Qty	
311	Corrosion	SURFACE RUST, BEARING ASSEMBLY.	2	1		Each
515	Effectiveness (Steel Protective Coatings)	BEARING RUSTING.	4	1	1	Square Feet

General Comments

Span 75**Beam 1****Prestressed Concrete Girder**

Element Number	Element Name	Total Qty	CS1 Qty	CS2 Qty	CS3 Qty	CS4 Qty	
109	Prestressed Concrete Open Girder/Beam	50	46	3	1	0	Feet

Element Number	Defect Type	Defect Description	CS	CS Qty	Maint Qty	
109	Delamination/Spall	4" X 12" X UP TO 1" SPALL, BOTTOM FACE, AT BENT 75.	3	1	1	Feet
109	Cracking (PSC)	1' HAIRLINE CRACK IN WEB ON NORTH FACE AT BENT 75	2	1	1	Feet
109	Patched Area	UP TO 8" X 9" PATCHED AREA, SOUTH FACES, AT BENT 75.	2	1		Feet
109	Patched Area	12" X 16" PATCHED AREA, SOUTH FACE, AT BENT 74.	2	1		Feet

General Comments

Span 75**Near Bearing****Fixed Bearing**

Element Number	Element Name	Total Qty	CS1 Qty	CS2 Qty	CS3 Qty	CS4 Qty	
313	Fixed Bearing	1	0	1	0	0	Each
515	Steel Protective Coating	1	0	0	0	1	Square Feet

Element Number	Defect Type	Defect Description	CS	CS Qty	Maint Qty	
313	Corrosion	CORROSION WITH LESS THAN 1/16" LOSS. (2" REMAINING).	2	1		Each
515	Effectiveness (Steel Protective Coatings)	SURFACE RUST, BEARING ASSEMBLY.	4	1	1	Square Feet

General Comments

Span 75**Far Bearing****Movable Bearing**

Element Number	Element Name	Total Qty	CS1 Qty	CS2 Qty	CS3 Qty	CS4 Qty	
311	Movable Bearing	1	0	1	0	0	Each
515	Steel Protective Coating	1	0	0	0	1	Square Feet

Element Number	Defect Type	Defect Description	CS	CS Qty	Maint Qty	
311	Corrosion	CORROSION WITH LESS THAN 1/16" LOSS. (2" REMAINING).	2	1		Each

Structure Number: **880007**Inspection Date: **03/12/2020**

515	Effectiveness (Steel Protective Coatings)	RUST SCALE, BEARING ASSEMBLY.	4	1	1 Square Feet
------------	---	-------------------------------	---	---	---------------

General Comments**Span 75 Beam 2****Prestressed Concrete Girder**

Element Number	Element Name	Total Qty	CS1 Qty	CS2 Qty	CS3 Qty	CS4 Qty
109	Prestressed Concrete Open Girder/Beam	50	47	3	0	0 Feet

Element Number	Defect Type	Defect Description	CS	CS Qty	Maint Qty
109	Patched Area	18" X 18" PATCHED AREA, BOTTOM FACE, EXTENDING UP TO 8" ONTO NORTH AND SOUTH FACES, AT BENT 74.	2	2	Feet
109	Patched Area	12" X 16" PATCHED AREA, NORTH FACE, AT BENT 75.	2	1	Feet

General Comments**Span 75 Near Bearing****Fixed Bearing**

Element Number	Element Name	Total Qty	CS1 Qty	CS2 Qty	CS3 Qty	CS4 Qty
313	Fixed Bearing	1	0	1	0	0 Each
515	Steel Protective Coating	1	0	0	0	1 Square Feet

Element Number	Defect Type	Defect Description	CS	CS Qty	Maint Qty
313	Corrosion	CORROSION WITH LESS THAN 1/16" LOSS. (2" REMAINING).	2	1	Each
515	Effectiveness (Steel Protective Coatings)	BEARING RUSTING.	4	1	1 Square Feet

General Comments**Span 75 Far Bearing****Movable Bearing**

Element Number	Element Name	Total Qty	CS1 Qty	CS2 Qty	CS3 Qty	CS4 Qty
311	Movable Bearing	1	0	1	0	0 Each
515	Steel Protective Coating	1	0	0	0	1 Square Feet

Element Number	Defect Type	Defect Description	CS	CS Qty	Maint Qty
311	Corrosion	CORROSION WITH LESS THAN 1/16" LOSS. (2" REMAINING).	2	1	Each
515	Effectiveness (Steel Protective Coatings)	BEARING RUSTING.	4	1	1 Square Feet

General Comments**Span 75 Beam 3****Prestressed Concrete Girder**

Element Number	Element Name	Total Qty	CS1 Qty	CS2 Qty	CS3 Qty	CS4 Qty
109	Prestressed Concrete Open Girder/Beam	50	48	2	0	0 Feet

Element Number	Defect Type	Defect Description	CS	CS Qty	Maint Qty
----------------	-------------	--------------------	----	--------	-----------

Structure Number: **880007**Inspection Date: **03/12/2020**

109	Patched Area	12" X 16" PATCHED AREA, NORTH FACE AND SOUTH FACE, AT BENT 75.	2	1	Feet
109	Delamination/Spall	6" DIAMETER X 1/2" DEEP SPALL ON BOTTOM FACE 20' FROM BENT 75	2	1	1 Feet

General Comments**Span 75****Near Bearing****Fixed Bearing**

Element Number	Element Name	Total Qty	CS1 Qty	CS2 Qty	CS3 Qty	CS4 Qty
313	Fixed Bearing	1	0	1	0	0 Each
515	Steel Protective Coating	1	0	0	0	1 Square Feet

Element Number	Defect Type	Defect Description	CS	CS Qty	Maint Qty
313	Corrosion	CORROSION WITH LESS THAN 1/16" LOSS. (2" REMAINING).	2	1	Each
515	Effectiveness (Steel Protective Coatings)	BEARING RUSTING.	4	1	1 Square Feet

General Comments**Span 75****Far Bearing****Movable Bearing**

Element Number	Element Name	Total Qty	CS1 Qty	CS2 Qty	CS3 Qty	CS4 Qty
311	Movable Bearing	1	0	1	0	0 Each
515	Steel Protective Coating	1	0	0	0	1 Square Feet

Element Number	Defect Type	Defect Description	CS	CS Qty	Maint Qty
311	Corrosion	CORROSION WITH LESS THAN 1/16" LOSS. (2" REMAINING).	2	1	Each
515	Effectiveness (Steel Protective Coatings)	BEARING RUSTING.	4	1	1 Square Feet

General Comments**Span 75****Beam 4****Prestressed Concrete Girder**

Element Number	Element Name	Total Qty	CS1 Qty	CS2 Qty	CS3 Qty	CS4 Qty
109	Prestressed Concrete Open Girder/Beam	50	49	1	0	0 Feet

Element Number	Defect Type	Defect Description	CS	CS Qty	Maint Qty
109	Patched Area	18" X 4" PATCHED AREA, NORTH FACE, AT BENT 75.	2	1	Feet

General Comments

Near Bearing

Element Number	Element Name	Total Qty	CS1 Qty	CS2 Qty	CS3 Qty	CS4 Qty	
313	Fixed Bearing	1	0	1	0	0	Each
515	Steel Protective Coating	1	0	0	0	1	Square Feet

Element Number	Defect Type	Defect Description	CS	CS Qty	Maint Qty	
313	Corrosion	CORROSION WITH LESS THAN 1/16" LOSS. (2" REMAINING).	2	1		Each
515	Effectiveness (Steel Protective Coatings)	BEARING RUSTING.	4	1	1	Square Feet
General Comments						

Far Bearing

Element Number	Element Name	Total Qty	CS1 Qty	CS2 Qty	CS3 Qty	CS4 Qty	
311	Movable Bearing	1	0	1	0	0	Each
515	Steel Protective Coating	1	0	0	0	1	Square Feet

Element Number	Defect Type	Defect Description	CS	CS Qty	Maint Qty	
311	Corrosion	CORROSION WITH LESS THAN 1/16" LOSS. (2" REMAINING).	2	1		Each
515	Effectiveness (Steel Protective Coatings)	BEARING RUSTING.	4	1	1	Square Feet
General Comments						

Right Bridge Rail

Element Number	Element Name	Total Qty	CS1 Qty	CS2 Qty	CS3 Qty	CS4 Qty
331	Reinforced Concrete Bridge Railing	51	50	1	0	0 Feet

Element Number	Defect Type	Defect Description	CS	CS Qty	Maint Qty
331	Delamination/Spall	3" DIAMETER X 1/2" SPALL, WITH EXPOSED REINFORCING, NORTH FACE, 1' FROM BENT 76.	2	1	1 Feet
General Comments					

Beam 1

Element Number	Element Name	Total Qty	CS1 Qty	CS2 Qty	CS3 Qty	CS4 Qty	
109	Prestressed Concrete Open Girder/Beam	50	49	1	0	0	Feet

Element Number	Defect Type	Defect Description	CS	CS Qty	Maint Qty	
109	Patched Area	12" X 9" PATCHED AREA, NORTH FACE, AT BENT 75.	2	1		Feet
General Comments						

Near Bearing

Element Number	Element Name	Total Qty	CS1 Qty	CS2 Qty	CS3 Qty	CS4 Qty	
313	Fixed Bearing	1	0	1	0	0	Each
515	Steel Protective Coating	1	0	0	0	1	Square Feet

General Comments

Far Bearing

Element Number	Element Name	Total Qty	CS1 Qty	CS2 Qty	CS3 Qty	CS4 Qty	
311	Movable Bearing	1	0	1	0	0	Each
515	Steel Protective Coating	1	0	0	0	1	Square Feet

General Comments

Beam 2

Element Number	Element Name	Total Qty	CS1 Qty	CS2 Qty	CS3 Qty	CS4 Qty	
109	Prestressed Concrete Open Girder/Beam	50	48	2	0	0	Feet

General Comments

Near Bearing

Element Number	Element Name	Total Qty	CS1 Qty	CS2 Qty	CS3 Qty	CS4 Qty	
313	Fixed Bearing	1	0	1	0	0	Each
515	Steel Protective Coating	1	0	0	0	1	Square Feet

General Comments

Span 76 Far Bearing**Movable Bearing**

Element Number	Element Name	Total Qty	CS1 Qty	CS2 Qty	CS3 Qty	CS4 Qty
311	Movable Bearing	1	0	1	0	0 Each
515	Steel Protective Coating	1	0	0	0	1 Square Feet

Element Number	Defect Type	Defect Description	CS	CS Qty	Maint Qty
311	Corrosion	CORROSION WITH LESS THAN 1/16" LOSS. (2" REMAINING).	2	1	Each
515	Effectiveness (Steel Protective Coatings)	BEARING RUSTING.	4	1	1 Square Feet

General Comments

Span 76 Beam 3**Prestressed Concrete Girder**

Element Number	Element Name	Total Qty	CS1 Qty	CS2 Qty	CS3 Qty	CS4 Qty
109	Prestressed Concrete Open Girder/Beam	50	46	4	0	0 Feet

Element Number	Defect Type	Defect Description	CS	CS Qty	Maint Qty
109	Patched Area	12" X 18" PATCHED AREA, SOUTH FACE, AT BENT 76.	2	1	Feet
109	Exposed Prestressing	(PAR) 15" X 6" X 3" DEEP SPALL WITH EXPOSED STRAND ON SOUTH FACE AT BENT 76	2	1	1 Feet
109	Patched Area	18" X 9" PATCHED AREA, NORTH FACE, AT BENT 75.	2	2	Feet

General Comments

Span 76 Near Bearing**Fixed Bearing**

Element Number	Element Name	Total Qty	CS1 Qty	CS2 Qty	CS3 Qty	CS4 Qty
313	Fixed Bearing	1	0	1	0	0 Each
515	Steel Protective Coating	1	0	0	0	1 Square Feet

Element Number	Defect Type	Defect Description	CS	CS Qty	Maint Qty
313	Corrosion	CORROSION WITH LESS THAN 1/16" LOSS. (2" REMAINING).	2	1	Each
515	Effectiveness (Steel Protective Coatings)	RUST SCALE, BEARING ASSEMBLY.	4	1	1 Square Feet

General Comments

Span 76 Far Bearing**Movable Bearing**

Element Number	Element Name	Total Qty	CS1 Qty	CS2 Qty	CS3 Qty	CS4 Qty
311	Movable Bearing	1	0	1	0	0 Each
515	Steel Protective Coating	1	0	0	0	1 Square Feet

Element Number	Defect Type	Defect Description	CS	CS Qty	Maint Qty
311	Corrosion	CORROSION WITH LESS THAN 1/16" LOSS. (2" REMAINING).	2	1	Each

Structure Number: **880007**Inspection Date: **03/12/2020**

515	Effectiveness (Steel Protective Coatings)	BEARING RUSTING.	4	1	1 Square Feet
------------	---	------------------	---	---	---------------

General Comments**Span 76 Beam 4****Prestressed Concrete Girder**

Element Number	Element Name	Total Qty	CS1 Qty	CS2 Qty	CS3 Qty	CS4 Qty
109	Prestressed Concrete Open Girder/Beam	50	49	1	0	0 Feet

Element Number	Defect Type	Defect Description	CS	CS Qty	Maint Qty
109	Patched Area	12" X 12" PATCHED AREA, NORTH FACE, AT BENT 76.	2	1	Feet

General Comments**Span 76 Near Bearing****Fixed Bearing**

Element Number	Element Name	Total Qty	CS1 Qty	CS2 Qty	CS3 Qty	CS4 Qty
313	Fixed Bearing	1	0	0	1	0 Each
515	Steel Protective Coating	1	0	0	0	1 Square Feet

Element Number	Defect Type	Defect Description	CS	CS Qty	Maint Qty
313	Corrosion	RUST SCALE, BEARING ASSEMBLY.	3	1	1 Each
515	Effectiveness (Steel Protective Coatings)	BEARING RUSTING.	4	1	1 Square Feet

General Comments**Span 76 Far Bearing****Movable Bearing**

Element Number	Element Name	Total Qty	CS1 Qty	CS2 Qty	CS3 Qty	CS4 Qty
311	Movable Bearing	1	0	1	0	0 Each
515	Steel Protective Coating	1	0	0	0	1 Square Feet

Element Number	Defect Type	Defect Description	CS	CS Qty	Maint Qty
311	Corrosion	SURFACE RUST, BEARING ASSEMBLY.	2	1	Each
515	Effectiveness (Steel Protective Coatings)	BEARING RUSTING.	4	1	1 Square Feet

General Comments**Span 77 Beam 1****Prestressed Concrete Girder**

Element Number	Element Name	Total Qty	CS1 Qty	CS2 Qty	CS3 Qty	CS4 Qty
109	Prestressed Concrete Open Girder/Beam	50	48	2	0	0 Feet

Element Number	Defect Type	Defect Description	CS	CS Qty	Maint Qty
109	Patched Area	12" X 12" PATCHED AREA, NORTH FACE, AT BENT 76.	2	1	Feet
109	Patched Area	12" X 18" PATCHED AREA, SOUTH FACE, AT BENT 77.	2	1	Feet

General Comments

Span 77 Near Bearing**Fixed Bearing**

Element Number	Element Name	Total Qty	CS1 Qty	CS2 Qty	CS3 Qty	CS4 Qty
313	Fixed Bearing	1	0	1	0	0 Each
515	Steel Protective Coating	1	0	0	0	1 Square Feet

Element Number	Defect Type	Defect Description	CS	CS Qty	Maint Qty
313	Corrosion	SURFACE RUST, BEARING ASSEMBLY.	2	1	Each
515	Effectiveness (Steel Protective Coatings)	BEARING RUSTING.	4	1	1 Square Feet

General Comments**Span 77 Far Bearing****Movable Bearing**

Element Number	Element Name	Total Qty	CS1 Qty	CS2 Qty	CS3 Qty	CS4 Qty
311	Movable Bearing	1	0	1	0	0 Each
515	Steel Protective Coating	1	0	0	0	1 Square Feet

Element Number	Defect Type	Defect Description	CS	CS Qty	Maint Qty
311	Corrosion	SURFACE RUST, BEARING ASSEMBLY.	2	1	Each
515	Effectiveness (Steel Protective Coatings)	SURFACE RUST, BEARING ASSEMBLY.	4	1	1 Square Feet

General Comments**Span 77 Beam 2****Prestressed Concrete Girder**

Element Number	Element Name	Total Qty	CS1 Qty	CS2 Qty	CS3 Qty	CS4 Qty
109	Prestressed Concrete Open Girder/Beam	50	47	3	0	0 Feet

Element Number	Defect Type	Defect Description	CS	CS Qty	Maint Qty
109	Patched Area	12" X 12" PATCHED AREA, NORTH FACE, AT BENT 77.	2	1	Feet
109	Patched Area	12" X 12" PATCHED AREA, NORTH FACE, AT BENT 76	2	1	Feet
109	Delamination/Spall	5" X 5" X 1/2" SPALL, WITH EXPOSED REINFORCING, BOTTOM FACE, AT MID SPAN	2	1	1 Feet

General Comments**Span 77 Near Bearing****Fixed Bearing**

Element Number	Element Name	Total Qty	CS1 Qty	CS2 Qty	CS3 Qty	CS4 Qty
313	Fixed Bearing	1	0	1	0	0 Each
515	Steel Protective Coating	1	0	0	0	1 Square Feet

Element Number	Defect Type	Defect Description	CS	CS Qty	Maint Qty
313	Corrosion	CORROSION WITH LESS THAN 1/16" LOSS. (2" REMAINING).	2	1	Each

Structure Number: **880007**Inspection Date: **03/12/2020**

515	Effectiveness (Steel Protective Coatings)	BEARING RUSTING.	4	1	1	Square Feet
General Comments						

Span 77 Far Bearing**Movable Bearing**

Element Number	Element Name	Total Qty	CS1 Qty	CS2 Qty	CS3 Qty	CS4 Qty
311	Movable Bearing	1	0	0	1	0 Each
515	Steel Protective Coating	1	0	0	0	1 Square Feet

Element Number	Defect Type	Defect Description	CS	CS Qty	Maint Qty
311	Corrosion	RUST SCALE, BEARING ASSEMBLY.	3	1	1 Each
515	Effectiveness (Steel Protective Coatings)	RUST SCALE, BEARING ASSEMBLY.	4	1	1 Square Feet
General Comments					

Span 77 Beam 3**Prestressed Concrete Girder**

Element Number	Element Name	Total Qty	CS1 Qty	CS2 Qty	CS3 Qty	CS4 Qty
109	Prestressed Concrete Open Girder/Beam	50	47	3	0	0 Feet

Element Number	Defect Type	Defect Description	CS	CS Qty	Maint Qty
109	Patched Area	3' X 18" PATCHED AREA, BOTTOM FACE, EXTENDING UP TO 9" ONTO NORTH AND SOUTH FACES, AT BENT 76.	2	3	Feet
General Comments					

Span 77 Near Bearing**Fixed Bearing**

Element Number	Element Name	Total Qty	CS1 Qty	CS2 Qty	CS3 Qty	CS4 Qty
313	Fixed Bearing	1	0	1	0	0 Each
515	Steel Protective Coating	1	0	0	0	1 Square Feet

Element Number	Defect Type	Defect Description	CS	CS Qty	Maint Qty
313	Corrosion	CORROSION WITH LESS THAN 1/16" LOSS. (2" REMAINING).	2	1	Each
515	Effectiveness (Steel Protective Coatings)	BEARING RUSTING.	4	1	1 Square Feet
General Comments					

Span 77 Far Bearing**Movable Bearing**

Element Number	Element Name	Total Qty	CS1 Qty	CS2 Qty	CS3 Qty	CS4 Qty
311	Movable Bearing	1	0	1	0	0 Each
515	Steel Protective Coating	1	0	0	0	1 Square Feet

Element Number	Defect Type	Defect Description	CS	CS Qty	Maint Qty
----------------	-------------	--------------------	----	--------	-----------

Structure Number: **880007**Inspection Date: **03/12/2020**

311	Corrosion	CORROSION WITH LESS THAN 1/16" LOSS. (2" REMAINING).	2	1	Each
515	Effectiveness (Steel Protective Coatings)	RUST SCALE, BEARING ASSEMBLY.	4	1	1 Square Feet

General Comments**Span 77****Beam 4****Prestressed Concrete Girder**

Element Number	Element Name	Total Qty	CS1 Qty	CS2 Qty	CS3 Qty	CS4 Qty
109	Prestressed Concrete Open Girder/Beam	50	49	1	0	0 Feet

Element Number	Defect Type	Defect Description	CS	CS Qty	Maint Qty
109	Delamination/Spall	5" X 5" X 1/2" SPALL, WITH EXPOSED REINFORCING, IN BOTTOM OF GIRDER AT MID SPAN.	2	1	1 Feet

General Comments**Span 77****Near Bearing****Fixed Bearing**

Element Number	Element Name	Total Qty	CS1 Qty	CS2 Qty	CS3 Qty	CS4 Qty
313	Fixed Bearing	1	0	1	0	0 Each
515	Steel Protective Coating	1	0	0	0	1 Square Feet

Element Number	Defect Type	Defect Description	CS	CS Qty	Maint Qty
313	Corrosion	CORROSION WITH LESS THAN 1/16" LOSS. (2" REMAINING).	2	1	Each
515	Effectiveness (Steel Protective Coatings)	RUST SCALE, BEARING ASSEMBLY.	4	1	1 Square Feet

General Comments**Span 77****Far Bearing****Movable Bearing**

Element Number	Element Name	Total Qty	CS1 Qty	CS2 Qty	CS3 Qty	CS4 Qty
311	Movable Bearing	1	0	1	0	0 Each
515	Steel Protective Coating	1	0	0	0	1 Square Feet

Element Number	Defect Type	Defect Description	CS	CS Qty	Maint Qty
311	Corrosion	SURFACE RUST, BEARING ASSEMBLY.	2	1	Each
515	Effectiveness (Steel Protective Coatings)	BEARING RUSTING.	4	1	1 Square Feet

General Comments**Span 78****Beam 1****Prestressed Concrete Girder**

Element Number	Element Name	Total Qty	CS1 Qty	CS2 Qty	CS3 Qty	CS4 Qty
109	Prestressed Concrete Open Girder/Beam	50	48	2	0	0 Feet

Element Number	Defect Type	Defect Description	CS	CS Qty	Maint Qty
----------------	-------------	--------------------	----	--------	-----------

Structure Number: **880007**Inspection Date: **03/12/2020**

109	Patched Area	2' X UP TO 1' PATCHED AREA ON SOUTH FACE AT BENT 78.	2	1	Feet
109	Patched Area	4" X 2" X PATCHED AREA, NORTH FACE, AT BENT 78	2	1	Feet

General Comments**Span 78****Near Bearing****Fixed Bearing**

Element Number	Element Name	Total Qty	CS1 Qty	CS2 Qty	CS3 Qty	CS4 Qty	
313	Fixed Bearing	1	0	1	0	0	Each
515	Steel Protective Coating	1	0	0	0	1	Square Feet

Element Number	Defect Type	Defect Description	CS	CS Qty	Maint Qty	
313	Corrosion	CORROSION WITH LESS THAN 1/16" LOSS. (2" REMAINING).	2	1		Each
515	Effectiveness (Steel Protective Coatings)	BEARING RUSTING.	4	1	1	Square Feet

General Comments**Span 78****Far Bearing****Movable Bearing**

Element Number	Element Name	Total Qty	CS1 Qty	CS2 Qty	CS3 Qty	CS4 Qty	
311	Movable Bearing	1	0	1	0	0	Each
515	Steel Protective Coating	1	0	0	0	1	Square Feet

Element Number	Defect Type	Defect Description	CS	CS Qty	Maint Qty	
311	Corrosion	CORROSION WITH LESS THAN 1/16" LOSS. (2" REMAINING).	2	1		Each
515	Effectiveness (Steel Protective Coatings)	BEARING RUSTING.	4	1	1	Square Feet

General Comments**Span 78****Beam 2****Prestressed Concrete Girder**

Element Number	Element Name	Total Qty	CS1 Qty	CS2 Qty	CS3 Qty	CS4 Qty	
109	Prestressed Concrete Open Girder/Beam	50	47	3	0	0	Feet

Element Number	Defect Type	Defect Description	CS	CS Qty	Maint Qty	
109	Delamination/Spall	6" X 6" X 1/2" DEEP SPALL, SOUTH FACE, AT BENT 77.	2	1	1	Feet
109	Patched Area	6" PATCHED AREA ON BOTTOM FACE EXTENDING UP NORTH FACE, 3' FROM BENT 77.	2	1		Feet
109	Patched Area	(2) UP TO 12" X 9" PATCHED AREAS, NORTH AND SOUTH FACES, AT BENT 78.	2	1		Feet

General Comments

Span 78**Near Bearing****Fixed Bearing**

Element Number	Element Name	Total Qty	CS1 Qty	CS2 Qty	CS3 Qty	CS4 Qty	
313	Fixed Bearing	1	0	0	1	0	Each
515	Steel Protective Coating	1	0	0	0	1	Square Feet

Element Number	Defect Type	Defect Description	CS	CS Qty	Maint Qty	
313	Corrosion	RUST SCALE, BEARING ASSEMBLY.	3	1	1	Each
515	Effectiveness (Steel Protective Coatings)	BEARING RUSTING.	4	1	1	Square Feet

General Comments

Span 78**Far Bearing****Movable Bearing**

Element Number	Element Name	Total Qty	CS1 Qty	CS2 Qty	CS3 Qty	CS4 Qty	
311	Movable Bearing	1	0	1	0	0	Each
515	Steel Protective Coating	1	0	0	0	1	Square Feet

Element Number	Defect Type	Defect Description	CS	CS Qty	Maint Qty	
311	Corrosion	CORROSION WITH LESS THAN 1/16" LOSS. (2" REMAINING).	2	1		Each
515	Effectiveness (Steel Protective Coatings)	BEARING RUSTING.	4	1	1	Square Feet

General Comments

Span 78**Beam 3****Prestressed Concrete Girder**

Element Number	Element Name	Total Qty	CS1 Qty	CS2 Qty	CS3 Qty	CS4 Qty	
109	Prestressed Concrete Open Girder/Beam	50	47	3	0	0	Feet

Element Number	Defect Type	Defect Description	CS	CS Qty	Maint Qty	
109	Patched Area	(2) UP TO 12" X 9" PATCHED AREAS, NORTH AND SOUTH FACES, AT BENT 77.	2	1		Feet
109	Delamination/Spall	6" X 6" X 1/2" DEEP SPALL, NORTH FACE, AT BENT 77.	2	1	1	Feet
109	Patched Area	12" X 9" PATCHED AREA, NORTH FACE, AT BENT 78.	2	1		Feet

General Comments

Span 78**Near Bearing****Fixed Bearing**

Element Number	Element Name	Total Qty	CS1 Qty	CS2 Qty	CS3 Qty	CS4 Qty	
313	Fixed Bearing	1	0	1	0	0	Each
515	Steel Protective Coating	1	0	0	0	1	Square Feet

Element Number	Defect Type	Defect Description	CS	CS Qty	Maint Qty	
313	Corrosion	CORROSION WITH LESS THAN 1/16" LOSS. (2" REMAINING).	2	1		Each
515	Effectiveness (Steel Protective Coatings)	BEARING RUSTING.	4	1	1	Square Feet

General Comments**Span 78 Far Bearing****Movable Bearing**

Element Number	Element Name	Total Qty	CS1 Qty	CS2 Qty	CS3 Qty	CS4 Qty
311	Movable Bearing	1	0	1	0	0 Each
515	Steel Protective Coating	1	0	0	0	1 Square Feet

Element Number	Defect Type	Defect Description	CS	CS Qty	Maint Qty
311	Corrosion	CORROSION WITH LESS THAN 1/16" LOSS. (2" REMAINING).	2	1	Each
515	Effectiveness (Steel Protective Coatings)	RUST SCALE, BEARING ASSEMBLY.	4	1	1 Square Feet

General Comments**Span 78 Beam 4****Prestressed Concrete Girder**

Element Number	Element Name	Total Qty	CS1 Qty	CS2 Qty	CS3 Qty	CS4 Qty
109	Prestressed Concrete Open Girder/Beam	50	49	1	0	0 Feet

Element Number	Defect Type	Defect Description	CS	CS Qty	Maint Qty
109	Patched Area	5" X 9" PATCHED AREA, NORTH FACE, AT BENT 78.	2	1	Feet

General Comments**Span 78 Near Bearing****Fixed Bearing**

Element Number	Element Name	Total Qty	CS1 Qty	CS2 Qty	CS3 Qty	CS4 Qty
313	Fixed Bearing	1	0	1	0	0 Each
515	Steel Protective Coating	1	0	0	0	1 Square Feet

Element Number	Defect Type	Defect Description	CS	CS Qty	Maint Qty
313	Corrosion	SURFACE RUST, BEARING ASSEMBLY.	2	1	Each
515	Effectiveness (Steel Protective Coatings)	SURFACE RUST, BEARING ASSEMBLY.	4	1	1 Square Feet

General Comments**Span 78 Far Bearing****Movable Bearing**

Element Number	Element Name	Total Qty	CS1 Qty	CS2 Qty	CS3 Qty	CS4 Qty
311	Movable Bearing	1	0	1	0	0 Each
515	Steel Protective Coating	1	0	0	0	1 Square Feet

Element Number	Defect Type	Defect Description	CS	CS Qty	Maint Qty
311	Corrosion	CORROSION WITH LESS THAN 1/16" LOSS. (2" REMAINING).	2	1	Each
515	Effectiveness (Steel Protective Coatings)	BEARING RUSTING.	4	1	1 Square Feet

General Comments**Span 79****Beam 1****Prestressed Concrete Girder**

Element Number	Element Name	Total Qty	CS1 Qty	CS2 Qty	CS3 Qty	CS4 Qty
109	Prestressed Concrete Open Girder/Beam	50	49	1	0	0 Feet

Element Number	Defect Type	Defect Description	CS	CS Qty	Maint Qty
109	Patched Area	UP TO 12" X 9" PATCHED AREA, SOUTH FACE, AT BENT 78.	2	1	Feet

General Comments**Span 79****Near Bearing****Fixed Bearing**

Element Number	Element Name	Total Qty	CS1 Qty	CS2 Qty	CS3 Qty	CS4 Qty
313	Fixed Bearing	1	0	1	0	0 Each
515	Steel Protective Coating	1	0	0	0	1 Square Feet

Element Number	Defect Type	Defect Description	CS	CS Qty	Maint Qty
313	Corrosion	CORROSION WITH LESS THAN 1/16" LOSS. (2" REMAINING).	2	1	Each
515	Effectiveness (Steel Protective Coatings)	RUST SCALE, BEARING ASSEMBLY.	4	1	1 Square Feet

General Comments**Span 79****Far Bearing****Movable Bearing**

Element Number	Element Name	Total Qty	CS1 Qty	CS2 Qty	CS3 Qty	CS4 Qty
311	Movable Bearing	1	0	1	0	0 Each
515	Steel Protective Coating	1	0	0	0	1 Square Feet

Element Number	Defect Type	Defect Description	CS	CS Qty	Maint Qty
311	Corrosion	CORROSION WITH LESS THAN 1/16" LOSS. (2" REMAINING).	2	1	Each
515	Effectiveness (Steel Protective Coatings)	BEARING RUSTING.	4	1	1 Square Feet

General Comments**Span 79****Beam 2****Prestressed Concrete Girder**

Element Number	Element Name	Total Qty	CS1 Qty	CS2 Qty	CS3 Qty	CS4 Qty
109	Prestressed Concrete Open Girder/Beam	50	46	3	1	0 Feet

Element Number	Defect Type	Defect Description	CS	CS Qty	Maint Qty
109	Delamination/Spall	9" X UP TO 2" X 3/4" CORNER SPALL, BOTTOM OF SOUTH FACE, AT BENT 78.	3	1	1 Feet
109	Patched Area	(2) UP TO 18" X 9" PATCHED AREAS, NORTH AND SOUTH FACES, AT BENT 79.	2	2	Feet

109 Patched Area 12" X 9" PATCHED AREA, NORTH FACE, AT BENT 78. 2 1 Feet

General Comments**Span 79****Near Bearing****Fixed Bearing**

Element Number	Element Name	Total Qty	CS1 Qty	CS2 Qty	CS3 Qty	CS4 Qty	
313	Fixed Bearing	1	0	1	0	0	Each
515	Steel Protective Coating	1	0	0	0	1	Square Feet

Element Number	Defect Type	Defect Description	CS	CS Qty	Maint Qty	
313	Corrosion	CORROSION WITH LESS THAN 1/16" LOSS. (2" REMAINING).	2	1		Each
515	Effectiveness (Steel Protective Coatings)	RUST SCALE, BEARING ASSEMBLY.	4	1	1	Square Feet

General Comments

Span 79**Far Bearing****Movable Bearing**

Element Number	Element Name	Total Qty	CS1 Qty	CS2 Qty	CS3 Qty	CS4 Qty	
311	Movable Bearing	1	0	1	0	0	Each
515	Steel Protective Coating	1	0	0	0	1	Square Feet

Element Number	Defect Type	Defect Description	CS	CS Qty	Maint Qty	
311	Corrosion	CORROSION WITH LESS THAN 1/16" LOSS. (2" REMAINING).	2	1		Each
515	Effectiveness (Steel Protective Coatings)	RUST SCALE, BEARING ASSEMBLY.	4	1	1	Square Feet

General Comments

Span 79**Beam 3****Prestressed Concrete Girder**

Element Number	Element Name	Total Qty	CS1 Qty	CS2 Qty	CS3 Qty	CS4 Qty	
109	Prestressed Concrete Open Girder/Beam	50	44	4	2	0	Feet

Element Number	Defect Type	Defect Description	CS	CS Qty	Maint Qty	
109	Exposed Prestressing	(PAR) 15" X 8" X 2" DEEP SPALL WITH EXPOSED STRANDS ON SOUTH FACE AT BENT 79	3	2	2	Feet
109	Patched Area	9" X 9" PATCHED AREA, NORTH FACE, AT BENT 78.	2	1		Feet
109	Delamination/Spall	6" X 8" X 1" DEEP SPALL, BOTTOM FACE, AT BENT 79.	2	1	1	Feet
109	Exposed Rebar	(1) LOCATION OF EXPOSED REINFORCING , BOTTOM FACE, 1' FROM BENT 78.	2	1	1	Feet
109	Delamination/Spall	3" X 3" X 1" SPALL, BOTTOM FACE, AT BENT 79.	2	1	1	Feet

General Comments

Near Bearing

Element Number	Element Name	Total Qty	CS1 Qty	CS2 Qty	CS3 Qty	CS4 Qty	
313	Fixed Bearing	1	0	0	1	0	Each
515	Steel Protective Coating	1	0	0	0	1	Square Feet

General Comments

Far Bearing

Element Number	Element Name	Total Qty	CS1 Qty	CS2 Qty	CS3 Qty	CS4 Qty	
311	Movable Bearing	1	0	1	0	0	Each
515	Steel Protective Coating	1	0	0	0	1	Square Feet

General Comments

Beam 4

Element Number	Element Name	Total Qty	CS1 Qty	CS2 Qty	CS3 Qty	CS4 Qty
109	Prestressed Concrete Open Girder/Beam	50	48	2	0	0 Feet

General Comments

Near Bearing

Element Number	Element Name	Total Qty	CS1 Qty	CS2 Qty	CS3 Qty	CS4 Qty	
313	Fixed Bearing	1	0	1	0	0	Each
515	Steel Protective Coating	1	0	0	0	1	Square Feet

General Comments

Span 79 Far Bearing**Movable Bearing**

Element Number	Element Name	Total Qty	CS1 Qty	CS2 Qty	CS3 Qty	CS4 Qty
311	Movable Bearing	1	0	0	1	0 Each
515	Steel Protective Coating	1	0	0	0	1 Square Feet

Element Number	Defect Type	Defect Description	CS	CS Qty	Maint Qty
311	Corrosion	RUST SCALE, BEARING ASSEMBLY.	3	1	1 Each
515	Effectiveness (Steel Protective Coatings)	RUST SCALE, BEARING ASSEMBLY.	4	1	1 Square Feet

General Comments**Span 80 Beam 1****Prestressed Concrete Girder**

Element Number	Element Name	Total Qty	CS1 Qty	CS2 Qty	CS3 Qty	CS4 Qty
109	Prestressed Concrete Open Girder/Beam	50	48	2	0	0 Feet

Element Number	Defect Type	Defect Description	CS	CS Qty	Maint Qty
109	Patched Area	(2) UP TO 12" X 9" PATCHED AREAS, NORTH AND SOUTH FACES, AT BENT 80.	2	1	Feet
109	Patched Area	6" X 9" PATCHED AREA, SOUTH FACE, AT BENT 79.	2	1	Feet

General Comments**Span 80 Near Bearing****Fixed Bearing**

Element Number	Element Name	Total Qty	CS1 Qty	CS2 Qty	CS3 Qty	CS4 Qty
313	Fixed Bearing	1	0	1	0	0 Each
515	Steel Protective Coating	1	0	0	0	1 Square Feet

Element Number	Defect Type	Defect Description	CS	CS Qty	Maint Qty
313	Corrosion	CORROSION WITH LESS THAN 1/16" LOSS. (2" REMAINING).	2	1	Each
515	Effectiveness (Steel Protective Coatings)	BEARING RUSTING.	4	1	1 Square Feet

General Comments**Span 80 Far Bearing****Movable Bearing**

Element Number	Element Name	Total Qty	CS1 Qty	CS2 Qty	CS3 Qty	CS4 Qty
311	Movable Bearing	1	0	1	0	0 Each
515	Steel Protective Coating	1	0	0	0	1 Square Feet

Element Number	Defect Type	Defect Description	CS	CS Qty	Maint Qty
311	Corrosion	CORROSION WITH LESS THAN 1/16" LOSS. (2" REMAINING).	2	1	Each

Structure Number: **880007**Inspection Date: **03/12/2020**

515 Effectiveness (Steel Protective Coatings) BEARING RUSTING. 4 1 1 Square Feet

General Comments**Span 80****Beam 2****Prestressed Concrete Girder**

Element Number	Element Name	Total Qty	CS1 Qty	CS2 Qty	CS3 Qty	CS4 Qty
109	Prestressed Concrete Open Girder/Beam	50	47	2	1	0 Feet

Element Number	Defect Type	Defect Description	CS	CS Qty	Maint Qty
109	Delamination/Spall	12" X 4" X 4" SPALL, SOUTH BOTTOM FACE, AT BENT 79.	3	1	1 Feet
109	Patched Area	24" X 9" PATCHED AREA, SOUTH FACE, AT BENT 80.	2	2	Feet

General Comments**Span 80****Near Bearing****Fixed Bearing**

Element Number	Element Name	Total Qty	CS1 Qty	CS2 Qty	CS3 Qty	CS4 Qty
313	Fixed Bearing	1	0	1	0	0 Each
515	Steel Protective Coating	1	0	0	0	1 Square Feet

Element Number	Defect Type	Defect Description	CS	CS Qty	Maint Qty
313	Corrosion	CORROSION WITH LESS THAN 1/16" LOSS. (2" REMAINING).	2	1	Each
515	Effectiveness (Steel Protective Coatings)	RUST SCALE, BEARING ASSEMBLY.	4	1	1 Square Feet

General Comments**Span 80****Far Bearing****Movable Bearing**

Element Number	Element Name	Total Qty	CS1 Qty	CS2 Qty	CS3 Qty	CS4 Qty
311	Movable Bearing	1	0	1	0	0 Each
515	Steel Protective Coating	1	0	0	0	1 Square Feet

Element Number	Defect Type	Defect Description	CS	CS Qty	Maint Qty
311	Corrosion	CORROSION WITH LESS THAN 1/16" LOSS. (2" REMAINING).	2	1	Each
515	Effectiveness (Steel Protective Coatings)	BEARING RUSTING.	4	1	1 Square Feet

General Comments**Span 80****Beam 3****Prestressed Concrete Girder**

Element Number	Element Name	Total Qty	CS1 Qty	CS2 Qty	CS3 Qty	CS4 Qty
109	Prestressed Concrete Open Girder/Beam	50	34	16	0	0 Feet

Element Number	Defect Type	Defect Description	CS	CS Qty	Maint Qty
----------------	-------------	--------------------	----	--------	-----------

Structure Number: **880007**Inspection Date: **03/12/2020**

109 Patched Area (2) UP TO 96" X 12" X 12" CORNER PATCHED AREAS, 2 16 Feet
NORTH AND SOUTH FACES, AT MID SPAN.

General Comments**Span 80 Near Bearing****Fixed Bearing**

Element Number	Element Name	Total Qty	CS1 Qty	CS2 Qty	CS3 Qty	CS4 Qty
313	Fixed Bearing	1	0	1	0	0 Each
515	Steel Protective Coating	1	0	0	0	1 Square Feet

Element Number	Defect Type	Defect Description	CS	CS Qty	Maint Qty
313	Corrosion	CORROSION WITH LESS THAN 1/16" LOSS. (2" REMAINING).	2	1	Each
515	Effectiveness (Steel Protective Coatings)	BEARING RUSTING.	4	1	1 Square Feet

General Comments**Span 80 Far Bearing****Movable Bearing**

Element Number	Element Name	Total Qty	CS1 Qty	CS2 Qty	CS3 Qty	CS4 Qty
311	Movable Bearing	1	0	0	1	0 Each
515	Steel Protective Coating	1	0	0	0	1 Square Feet

Element Number	Defect Type	Defect Description	CS	CS Qty	Maint Qty
311	Corrosion	RUST SCALE, BEARING ASSEMBLY.	3	1	1 Each
515	Effectiveness (Steel Protective Coatings)	RUST SCALE, BEARING ASSEMBLY.	4	1	1 Square Feet

General Comments**Span 80 Beam 4****Prestressed Concrete Girder**

Element Number	Element Name	Total Qty	CS1 Qty	CS2 Qty	CS3 Qty	CS4 Qty
109	Prestressed Concrete Open Girder/Beam	50	48	2	0	0 Feet

Element Number	Defect Type	Defect Description	CS	CS Qty	Maint Qty
109	Patched Area	2' X 18" PATCHED AREA, BOTTOM FACE, EXTENDING UP TO 9" ONTO NORTH FACE AT BENT 79	2	2	Feet

General Comments**Span 80 Near Bearing****Fixed Bearing**

Element Number	Element Name	Total Qty	CS1 Qty	CS2 Qty	CS3 Qty	CS4 Qty
313	Fixed Bearing	1	0	1	0	0 Each
515	Steel Protective Coating	1	0	0	0	1 Square Feet

Element Number	Defect Type	Defect Description	CS	CS Qty	Maint Qty
----------------	-------------	--------------------	----	--------	-----------

Structure Number: **880007**Inspection Date: **03/12/2020**

313	Corrosion	CORROSION WITH LESS THAN 1/16" LOSS. (2" REMAINING).	2	1	Each
515	Effectiveness (Steel Protective Coatings)	RUST SCALE, BEARING ASSEMBLY.	4	1	1 Square Feet
General Comments					

Span 80 Far Bearing**Movable Bearing**

Element Number	Element Name	Total Qty	CS1 Qty	CS2 Qty	CS3 Qty	CS4 Qty
311	Movable Bearing	1	0	1	0	0 Each
515	Steel Protective Coating	1	0	0	0	1 Square Feet

Element Number	Defect Type	Defect Description	CS	CS Qty	Maint Qty
311	Corrosion	CORROSION WITH LESS THAN 1/16" LOSS. (2" REMAINING).	2	1	Each
515	Effectiveness (Steel Protective Coatings)	BEARING RUSTING.	4	1	1 Square Feet
General Comments					

Span 81 Beam 1**Prestressed Concrete Girder**

Element Number	Element Name		Total Qty	CS1 Qty	CS2 Qty	CS3 Qty	CS4 Qty
109	Prestressed Concrete Open Girder/Beam		50	44	5	1	0 Feet

Element Number	Defect Type	Defect Description	CS	CS Qty	Maint Qty
109	Delamination/Spall	2" X 12" X 1" CORNER SPALL, NORTH FACE, AT BENT 81.	3	1	1 Feet
109	Patched Area	3' X 6" X 3" PATCHED AREA, BOTTOM OF NORTH FACE, AT MID SPAN.	2	3	Feet
109	Patched Area	(2) UP TO 18" X 9" PATCHED AREAS, NORTH AND SOUTH FACES, AT BENT 80.	2	2	Feet
General Comments					

Span 81 Near Bearing**Fixed Bearing**

Element Number	Element Name	Total Qty	CS1 Qty	CS2 Qty	CS3 Qty	CS4 Qty
313	Fixed Bearing	1	0	1	0	0 Each
515	Steel Protective Coating	1	0	0	0	1 Square Feet

Element Number	Defect Type	Defect Description	CS	CS Qty	Maint Qty
313	Corrosion	CORROSION WITH LESS THAN 1/16" LOSS. (2" REMAINING).	2	1	Each
515	Effectiveness (Steel Protective Coatings)	BEARING RUSTING.	4	1	1 Square Feet
General Comments					

Span 81**Far Bearing****Movable Bearing**

Element Number	Element Name	Total Qty	CS1 Qty	CS2 Qty	CS3 Qty	CS4 Qty	
311	Movable Bearing	1	0	0	1	0	Each
515	Steel Protective Coating	1	0	0	0	1	Square Feet

Element Number	Defect Type	Defect Description	CS	CS Qty	Maint Qty	
311	Corrosion	RUST SCALE, BEARING ASSEMBLY.	3	1	1	Each
515	Effectiveness (Steel Protective Coatings)	BEARING RUSTING.	4	1	1	Square Feet

General Comments

Span 81**Beam 2****Prestressed Concrete Girder**

Element Number	Element Name	Total Qty	CS1 Qty	CS2 Qty	CS3 Qty	CS4 Qty	
109	Prestressed Concrete Open Girder/Beam	50	46	4	0	0	Feet

Element Number	Defect Type	Defect Description	CS	CS Qty	Maint Qty	
109	Patched Area	12" X 9" PATCHED AREA, SOUTH FACE, AT BENT 81.	2	1		Feet
109	Patched Area	5" DIAMETER PATCHED AREA, BOTTOM FACE, 18' FROM BENT 81.	2	1		Feet
109	Cracking (PSC)	10" HAIRLINE CRACK ON SOUTH FACE OF BOTTOM FLANGE AT BENT 80	2	1	1	Feet
109	Patched Area	8" X 12" PATCHED AREA, NORTH FACE, AT BENT 80.	2	1		Feet

General Comments

Span 81**Near Bearing****Fixed Bearing**

Element Number	Element Name	Total Qty	CS1 Qty	CS2 Qty	CS3 Qty	CS4 Qty	
313	Fixed Bearing	1	0	1	0	0	Each
515	Steel Protective Coating	1	0	0	0	1	Square Feet

Element Number	Defect Type	Defect Description	CS	CS Qty	Maint Qty	
313	Corrosion	CORROSION WITH LESS THAN 1/16" LOSS. (2" REMAINING).	2	1		Each
515	Effectiveness (Steel Protective Coatings)	RUST SCALE, BEARING ASSEMBLY.	4	1	1	Square Feet

General Comments

Span 81**Far Bearing****Movable Bearing**

Element Number	Element Name	Total Qty	CS1 Qty	CS2 Qty	CS3 Qty	CS4 Qty	
311	Movable Bearing	1	0	1	0	0	Each
515	Steel Protective Coating	1	0	0	0	1	Square Feet

Element Number	Defect Type	Defect Description	CS	CS Qty	Maint Qty	
311	Corrosion	CORROSION WITH LESS THAN 1/16" LOSS. (2" REMAINING).	2	1		Each

Structure Number: **880007**Inspection Date: **03/12/2020**

515	Effectiveness (Steel Protective Coatings)	BEARING RUSTING.	4	1	1	Square Feet
General Comments						

Span 81**Beam 3****Prestressed Concrete Girder**

Element Number	Element Name	Total Qty	CS1 Qty	CS2 Qty	CS3 Qty	CS4 Qty
109	Prestressed Concrete Open Girder/Beam	50	47	3	0	0 Feet
Element Number	Defect Type	Defect Description	CS	CS Qty	Maint Qty	
109	Patched Area	6" X 9" PATCHED AREA, SOUTH FACE, AT BENT 81.	2	1		Feet
109	Delamination/Spall	4" X 4" X 1/4" SPALL, WITH EXPOSED REINFORCING, IN BOTTOM OF GIRDER AT MID SPAN.	2	1	1	Feet
109	Patched Area	12" X 16" PATCHED AREA, NORTH FACE, AT BENT 80.	2	1		Feet
General Comments						

Span 81**Near Bearing****Fixed Bearing**

Element Number	Element Name	Total Qty	CS1 Qty	CS2 Qty	CS3 Qty	CS4 Qty
313	Fixed Bearing	1	0	1	0	0 Each
515	Steel Protective Coating	1	0	0	0	1 Square Feet
Element Number	Defect Type	Defect Description	CS	CS Qty	Maint Qty	
313	Corrosion	CORROSION WITH LESS THAN 1/16" LOSS. (2" REMAINING).	2	1		Each
515	Effectiveness (Steel Protective Coatings)	BEARING RUSTING.	4	1	1	Square Feet
General Comments						

Span 81**Far Bearing****Movable Bearing**

Element Number	Element Name	Total Qty	CS1 Qty	CS2 Qty	CS3 Qty	CS4 Qty
311	Movable Bearing	1	0	0	1	0 Each
515	Steel Protective Coating	1	0	0	0	1 Square Feet
Element Number	Defect Type	Defect Description	CS	CS Qty	Maint Qty	
311	Corrosion	RUST SCALE, BEARING ASSEMBLY.	3	1	1	Each
515	Effectiveness (Steel Protective Coatings)	RUST SCALE, BEARING ASSEMBLY.	4	1	1	Square Feet
General Comments						

Span 81**Beam 4****Prestressed Concrete Girder**

Element Number	Element Name	Total Qty	CS1 Qty	CS2 Qty	CS3 Qty	CS4 Qty
109	Prestressed Concrete Open Girder/Beam	50	43	7	0	0 Feet
Element Number	Defect Type	Defect Description	CS	CS Qty	Maint Qty	

Structure Number: **880007**Inspection Date: **03/12/2020**

109	Patched Area	5' X 18" PATCHED AREAS, NORTH FACE, 20' FROM BENT 80.	2	5	Feet
109	Patched Area	(2) UP TO 12" X 16" PATCHED AREAS, NORTH AND SOUTH FACES, AT BENT 80.	2	2	Feet

General Comments**Span 81****Near Bearing****Fixed Bearing**

Element Number	Element Name	Total Qty	CS1 Qty	CS2 Qty	CS3 Qty	CS4 Qty
313	Fixed Bearing	1	0	1	0	0 Each
515	Steel Protective Coating	1	0	0	0	1 Square Feet

Element Number	Defect Type	Defect Description	CS	CS Qty	Maint Qty
313	Corrosion	CORROSION WITH LESS THAN 1/16" LOSS. (2" REMAINING).	2	1	Each
515	Effectiveness (Steel Protective Coatings)	RUST SCALE, BEARING ASSEMBLY.	4	1	1 Square Feet

General Comments**Span 81****Far Bearing****Movable Bearing**

Element Number	Element Name	Total Qty	CS1 Qty	CS2 Qty	CS3 Qty	CS4 Qty
311	Movable Bearing	1	0	1	0	0 Each
515	Steel Protective Coating	1	0	0	0	1 Square Feet

Element Number	Defect Type	Defect Description	CS	CS Qty	Maint Qty
311	Corrosion	CORROSION WITH LESS THAN 1/16" LOSS. (2" REMAINING).	2	1	Each
515	Effectiveness (Steel Protective Coatings)	RUST SCALE, BEARING ASSEMBLY.	4	1	1 Square Feet

General Comments**Span 82****Right Bridge Rail****Concrete Railing**

Element Number	Element Name	Total Qty	CS1 Qty	CS2 Qty	CS3 Qty	CS4 Qty
331	Reinforced Concrete Bridge Railing	51	50	0	1	0 Feet

Element Number	Defect Type	Defect Description	CS	CS Qty	Maint Qty
331	Delamination/Spall	4" X 2 1/2" X 5" SPALL WITH EXPOSED REBAR AT BOTTOM LEFT CORNER LOCATED AT POST 1	3	1	1 Feet

General Comments**Span 82****Beam 1****Prestressed Concrete Girder**

Element Number	Element Name	Total Qty	CS1 Qty	CS2 Qty	CS3 Qty	CS4 Qty
109	Prestressed Concrete Open Girder/Beam	50	48	2	0	0 Feet

Element Number	Defect Type	Defect Description	CS	CS Qty	Maint Qty
----------------	-------------	--------------------	----	--------	-----------

Structure Number: **880007**Inspection Date: **03/12/2020**

109	Patched Area	16" X 16" PATCHED AREA, SOUTH FACE, AT BENT 81.	2	2	Feet
------------	--------------	---	---	---	------

General Comments**Span 82 Near Bearing****Fixed Bearing**

Element Number	Element Name	Total Qty	CS1 Qty	CS2 Qty	CS3 Qty	CS4 Qty	
313	Fixed Bearing	1	0	1	0	0	Each
515	Steel Protective Coating	1	0	0	0	1	Square Feet

Element Number	Defect Type	Defect Description	CS	CS Qty	Maint Qty	
313	Corrosion	CORROSION WITH LESS THAN 1/16" LOSS. (2" REMAINING).	2	1		Each
515	Effectiveness (Steel Protective Coatings)	RUST SCALE, BEARING ASSEMBLY.	4	1	1	Square Feet

General Comments**Span 82 Far Bearing****Movable Bearing**

Element Number	Element Name	Total Qty	CS1 Qty	CS2 Qty	CS3 Qty	CS4 Qty	
311	Movable Bearing	1	0	1	0	0	Each
515	Steel Protective Coating	1	0	0	0	1	Square Feet

Element Number	Defect Type	Defect Description	CS	CS Qty	Maint Qty	
311	Corrosion	CORROSION WITH LESS THAN 1/16" LOSS. (2" REMAINING).	2	1		Each
515	Effectiveness (Steel Protective Coatings)	BEARING RUSTING.	4	1	1	Square Feet

General Comments**Span 82 Beam 2****Prestressed Concrete Girder**

Element Number	Element Name	Total Qty	CS1 Qty	CS2 Qty	CS3 Qty	CS4 Qty	
109	Prestressed Concrete Open Girder/Beam	50	48	2	0	0	Feet

Element Number	Defect Type	Defect Description	CS	CS Qty	Maint Qty	
109	Patched Area	(2) UP TO 18" X 18" PATCHED AREAS, NORTH AND SOUTH FACES, AT BENT 81.	2	2		Feet

General Comments**Span 82 Near Bearing****Fixed Bearing**

Element Number	Element Name	Total Qty	CS1 Qty	CS2 Qty	CS3 Qty	CS4 Qty	
313	Fixed Bearing	1	0	1	0	0	Each
515	Steel Protective Coating	1	0	0	0	1	Square Feet

Element Number	Defect Type	Defect Description	CS	CS Qty	Maint Qty	
----------------	-------------	--------------------	----	--------	-----------	--

Structure Number: **880007**Inspection Date: **03/12/2020**

313	Corrosion	CORROSION WITH LESS THAN 1/16" LOSS. (2" REMAINING).	2	1	Each
515	Effectiveness (Steel Protective Coatings)	RUST SCALE, BEARING ASSEMBLY.	4	1	1 Square Feet

General Comments**Span 82 Far Bearing****Movable Bearing**

Element Number	Element Name	Total Qty	CS1 Qty	CS2 Qty	CS3 Qty	CS4 Qty
311	Movable Bearing	1	0	1	0	0 Each
515	Steel Protective Coating	1	0	0	0	1 Square Feet

Element Number	Defect Type	Defect Description	CS	CS Qty	Maint Qty
311	Corrosion	CORROSION WITH LESS THAN 1/16" LOSS. (2" REMAINING).	2	1	Each
515	Effectiveness (Steel Protective Coatings)	RUST SCALE, BEARING ASSEMBLY.	4	1	1 Square Feet

General Comments**Span 82 Beam 3****Prestressed Concrete Girder**

Element Number	Element Name	Total Qty	CS1 Qty	CS2 Qty	CS3 Qty	CS4 Qty
109	Prestressed Concrete Open Girder/Beam	50	49	1	0	0 Feet

Element Number	Defect Type	Defect Description	CS	CS Qty	Maint Qty
109	Patched Area	9" X 9" PATCHED AREA, SOUTH FACE, AT BENT 82.	2	1	Feet

General Comments**Span 82 Near Bearing****Fixed Bearing**

Element Number	Element Name	Total Qty	CS1 Qty	CS2 Qty	CS3 Qty	CS4 Qty
313	Fixed Bearing	1	0	1	0	0 Each
515	Steel Protective Coating	1	0	0	0	1 Square Feet

Element Number	Defect Type	Defect Description	CS	CS Qty	Maint Qty
313	Corrosion	CORROSION WITH LESS THAN 1/16" LOSS. (2" REMAINING).	2	1	Each
515	Effectiveness (Steel Protective Coatings)	RUST SCALE, BEARING ASSEMBLY.	4	1	1 Square Feet

General Comments

Far Bearing

Element Number	Element Name	Total Qty	CS1 Qty	CS2 Qty	CS3 Qty	CS4 Qty	
311	Movable Bearing	1	0	1	0	0	Each
515	Steel Protective Coating	1	0	0	0	1	Square Feet

General Comments

Near Bearing

Element Number	Element Name	Total Qty	CS1 Qty	CS2 Qty	CS3 Qty	CS4 Qty	
313	Fixed Bearing	1	0	1	0	0	Each
515	Steel Protective Coating	1	0	0	0	1	Square Feet

General Comments

Far Bearing

Element Number	Element Name	Total Qty	CS1 Qty	CS2 Qty	CS3 Qty	CS4 Qty	
311	Movable Bearing	1	0	0	1	0	Each
515	Steel Protective Coating	1	0	0	0	1	Square Feet

General Comments

Expansion Joint 82

Element Number	Element Name	Total Qty	CS1 Qty	CS2 Qty	CS3 Qty	CS4 Qty	
301	Pourable Joint Seal	32	30	0	2	0	Feet

General Comments

Span 83 Beam 1**Prestressed Concrete Girder**

Element Number	Element Name	Total Qty	CS1 Qty	CS2 Qty	CS3 Qty	CS4 Qty
109	Prestressed Concrete Open Girder/Beam	50	47	3	0	0 Feet

Element Number	Defect Type	Defect Description	CS	CS Qty	Maint Qty
109	Patched Area	(2) UP TO 16" X 12" PATCHED AREAS, NORTH AND SOUTH FACES, AT BENT 82.	2	2	Feet
109	Patched Area	12" X 9" PATCHED AREA, NORTH FACE, AT BENT 83.	2	1	Feet

General Comments

Span 83 Near Bearing**Fixed Bearing**

Element Number	Element Name	Total Qty	CS1 Qty	CS2 Qty	CS3 Qty	CS4 Qty
313	Fixed Bearing	1	0	1	0	0 Each
515	Steel Protective Coating	1	0	0	0	1 Square Feet

Element Number	Defect Type	Defect Description	CS	CS Qty	Maint Qty
313	Corrosion	CORROSION WITH LESS THAN 1/16" LOSS. (2" REMAINING).	2	1	Each
515	Effectiveness (Steel Protective Coatings)	BEARING RUSTING.	4	1	1 Square Feet

General Comments

Span 83 Far Bearing**Movable Bearing**

Element Number	Element Name	Total Qty	CS1 Qty	CS2 Qty	CS3 Qty	CS4 Qty
311	Movable Bearing	1	0	1	0	0 Each
515	Steel Protective Coating	1	0	0	0	1 Square Feet

Element Number	Defect Type	Defect Description	CS	CS Qty	Maint Qty
311	Corrosion	CORROSION WITH LESS THAN 1/16" LOSS. (2" REMAINING).	2	1	Each
515	Effectiveness (Steel Protective Coatings)	BEARING RUSTING.	4	1	1 Square Feet

General Comments

Span 83 Beam 2**Prestressed Concrete Girder**

Element Number	Element Name	Total Qty	CS1 Qty	CS2 Qty	CS3 Qty	CS4 Qty
109	Prestressed Concrete Open Girder/Beam	50	48	2	0	0 Feet

Element Number	Defect Type	Defect Description	CS	CS Qty	Maint Qty
109	Patched Area	12" X 16" PATCHED AREA, SOUTH FACE, AT BENT 83.	2	1	Feet
109	Delamination/Spall	6" X 4" DELAMINATION IN BAY 2 DIAPHRAGM AT BENT 83	2	1	1 Feet

General Comments

Span 83**Near Bearing****Fixed Bearing**

Element Number	Element Name	Total Qty	CS1 Qty	CS2 Qty	CS3 Qty	CS4 Qty	
313	Fixed Bearing	1	0	1	0	0	Each
515	Steel Protective Coating	1	0	0	0	1	Square Feet

Element Number	Defect Type	Defect Description	CS	CS Qty	Maint Qty	
313	Corrosion	CORROSION WITH LESS THAN 1/16" LOSS. (2" REMAINING).	2	1		Each
515	Effectiveness (Steel Protective Coatings)	BEARING RUSTING.	4	1	1	Square Feet

General Comments

Span 83**Far Bearing****Movable Bearing**

Element Number	Element Name	Total Qty	CS1 Qty	CS2 Qty	CS3 Qty	CS4 Qty	
311	Movable Bearing	1	0	1	0	0	Each
515	Steel Protective Coating	1	0	0	0	1	Square Feet

Element Number	Defect Type	Defect Description	CS	CS Qty	Maint Qty	
311	Corrosion	CORROSION WITH LESS THAN 1/16" LOSS. (2" REMAINING).	2	1		Each
515	Effectiveness (Steel Protective Coatings)	BEARING RUSTING.	4	1	1	Square Feet

General Comments

Span 83**Beam 3****Prestressed Concrete Girder**

Element Number	Element Name	Total Qty	CS1 Qty	CS2 Qty	CS3 Qty	CS4 Qty	
109	Prestressed Concrete Open Girder/Beam	50	44	3	3	0	Feet

Element Number	Defect Type	Defect Description	CS	CS Qty	Maint Qty	
109	Delamination/Spall	3' X 6" HIGH X 3" DEEP DELAMINATION IN BAY 3 DIAPHRAGM AT BENT 83	3	3	3	Feet
109	Patched Area	12" X 18" PATCHED AREA, SOUTH FACE, AT BENT 83.	2	1		Feet
109	Patched Area	2' X 18" PATCHED AREA, BOTTOM FACE, EXTENDING UP TO 9" ONTO THE SOUTH FACE, AT BENT 82.	2	2		Feet
109	Patched Area	3' X 18" X 10" CORNER PATCHED AREA, WEST FACE, END DIAPHRAGM, AT BENT 83.	2			Feet

General Comments

Span 83**Near Bearing****Fixed Bearing**

Element Number	Element Name	Total Qty	CS1 Qty	CS2 Qty	CS3 Qty	CS4 Qty	
313	Fixed Bearing	1	0	1	0	0	Each
515	Steel Protective Coating	1	0	0	0	1	Square Feet

Element Number	Defect Type	Defect Description	CS	CS Qty	Maint Qty	
----------------	-------------	--------------------	----	--------	-----------	--

Structure Number: **880007**Inspection Date: **03/12/2020**

313	Corrosion	CORROSION WITH LESS THAN 1/16" LOSS. (2" REMAINING).	2	1	Each
515	Effectiveness (Steel Protective Coatings)	BEARING RUSTING.	4	1	1 Square Feet
General Comments					

Span 83 Far Bearing

Movable Bearing

Element Number	Element Name	Total Qty	CS1 Qty	CS2 Qty	CS3 Qty	CS4 Qty
311	Movable Bearing	1	0	1	0	0 Each
515	Steel Protective Coating	1	0	0	0	1 Square Feet

Element Number	Defect Type	Defect Description	CS	CS Qty	Maint Qty
311	Corrosion	CORROSION WITH LESS THAN 1/16" LOSS. (2" REMAINING).	2	1	Each
515	Effectiveness (Steel Protective Coatings)	RUST SCALE, BEARING ASSEMBLY.	4	1	1 Square Feet
General Comments					

Span 83 Beam 4

Prestressed Concrete Girder

Element Number	Element Name		Total Qty	CS1 Qty	CS2 Qty	CS3 Qty	CS4 Qty
109	Prestressed Concrete Open Girder/Beam		50	48	1	1	0 Feet

Element Number	Defect Type	Defect Description	CS	CS Qty	Maint Qty
109	Patched Area	6" X 6" PATCHED AREA, SOUTH FACE, AT BENT 83.	2	1	Feet
109	Efflorescence/Rust Staining	1' OF RUST STAINING IN WEB AT MIDPOINT OF SPAN.	2	1	Feet
General Comments					

Span 83 Near Bearing

Fixed Bearing

Element Number	Element Name	Total Qty	CS1 Qty	CS2 Qty	CS3 Qty	CS4 Qty
313	Fixed Bearing	1	0	1	0	0 Each
515	Steel Protective Coating	1	0	0	0	1 Square Feet

Element Number	Defect Type	Defect Description	CS	CS Qty	Maint Qty
313	Corrosion	CORROSION WITH LESS THAN 1/16" LOSS. (2" REMAINING).	2	1	Each
515	Effectiveness (Steel Protective Coatings)	RUST SCALE, BEARING ASSEMBLY.	4	1	1 Square Feet
General Comments					

Span 83 Far Bearing**Movable Bearing**

Element Number	Element Name	Total Qty	CS1 Qty	CS2 Qty	CS3 Qty	CS4 Qty	
311	Movable Bearing	1	0	1	0	0	Each
515	Steel Protective Coating	1	0	0	0	1	Square Feet

Element Number	Defect Type	Defect Description	CS	CS Qty	Maint Qty	
311	Corrosion	CORROSION WITH LESS THAN 1/16" LOSS. (2" REMAINING).	2	1		Each
515	Effectiveness (Steel Protective Coatings)	BEARING RUSTING.	4	1	1	Square Feet

General Comments

UNABLE TO INSPECT DUE TO CONCRETE ON BEARING.

Span 84 Right Bridge Rail**Concrete Railing**

Element Number	Element Name	Total Qty	CS1 Qty	CS2 Qty	CS3 Qty	CS4 Qty	
331	Reinforced Concrete Bridge Railing	51	50	1	0	0	Feet

Element Number	Defect Type	Defect Description	CS	CS Qty	Maint Qty	
331	Delamination/Spall	2" X 2" X 3/4" SPALL WITH EXPOSED REBAR AT BOTTOM LEFT CORNER LOCATED ON POST 6	2	1	1	Feet

General Comments

Span 84 Beam 1**Prestressed Concrete Girder**

Element Number	Element Name	Total Qty	CS1 Qty	CS2 Qty	CS3 Qty	CS4 Qty	
109	Prestressed Concrete Open Girder/Beam	50	48	2	0	0	Feet

Element Number	Defect Type	Defect Description	CS	CS Qty	Maint Qty	
109	Patched Area	(2) UP TO 12" X 16" PATCHED AREAS, NORTH AND SOUTH FACES, AT BENT 83.	2	1		Feet
109	Patched Area	6" X 6" CORNER PATCHED AREA, SOUTH FACE, AT BENT 84.	2	1		Feet

General Comments

Span 84 Near Bearing**Fixed Bearing**

Element Number	Element Name	Total Qty	CS1 Qty	CS2 Qty	CS3 Qty	CS4 Qty	
313	Fixed Bearing	1	0	1	0	0	Each
515	Steel Protective Coating	1	0	0	0	1	Square Feet

Element Number	Defect Type	Defect Description	CS	CS Qty	Maint Qty	
313	Corrosion	CORROSION WITH LESS THAN 1/16" LOSS. (2" REMAINING).	2	1		Each
515	Effectiveness (Steel Protective Coatings)	BEARING RUSTING.	4	1	1	Square Feet

General Comments

Span 84**Far Bearing****Movable Bearing**

Element Number	Element Name	Total Qty	CS1 Qty	CS2 Qty	CS3 Qty	CS4 Qty	
311	Movable Bearing	1	0	1	0	0	Each
515	Steel Protective Coating	1	0	0	0	1	Square Feet

Element Number	Defect Type	Defect Description	CS	CS Qty	Maint Qty	
311	Corrosion	CORROSION WITH LESS THAN 1/16" LOSS. (2" REMAINING).	2	1		Each
515	Effectiveness (Steel Protective Coatings)	RUST SCALE, BEARING ASSEMBLY.	4	1	1	Square Feet

General Comments

Span 84**Near Bearing****Fixed Bearing**

Element Number	Element Name	Total Qty	CS1 Qty	CS2 Qty	CS3 Qty	CS4 Qty	
313	Fixed Bearing	1	0	1	0	0	Each
515	Steel Protective Coating	1	0	0	0	1	Square Feet

Element Number	Defect Type	Defect Description	CS	CS Qty	Maint Qty	
313	Corrosion	CORROSION WITH LESS THAN 1/16" LOSS. (2" REMAINING).	2	1		Each
515	Effectiveness (Steel Protective Coatings)	RUST SCALE, BEARING ASSEMBLY.	4	1	1	Square Feet

General Comments

Span 84**Far Bearing****Movable Bearing**

Element Number	Element Name	Total Qty	CS1 Qty	CS2 Qty	CS3 Qty	CS4 Qty	
311	Movable Bearing	1	0	1	0	0	Each
515	Steel Protective Coating	1	0	0	0	1	Square Feet

Element Number	Defect Type	Defect Description	CS	CS Qty	Maint Qty	
311	Corrosion	CORROSION WITH LESS THAN 1/16" LOSS. (2" REMAINING).	2	1		Each
515	Effectiveness (Steel Protective Coatings)	BEARING RUSTING.	4	1	1	Square Feet

General Comments

Span 84**Beam 3****Prestressed Concrete Girder**

Element Number	Element Name	Total Qty	CS1 Qty	CS2 Qty	CS3 Qty	CS4 Qty	
109	Prestressed Concrete Open Girder/Beam	50	43	7	0	0	Feet

Element Number	Defect Type	Defect Description	CS	CS Qty	Maint Qty	
109	Patched Area	36" X 5" X 5" CORNER PATCHED AREA, SOUTH FACE, AT BENT 84.	2	3		Feet
109	Delamination/Spall	3' X 6" HIGH X 3" DEEP DELAMINATION IN BAY 3 DIAPHRAGM AT BENT 84	2	3	3	Feet

Structure Number: **880007**Inspection Date: **03/12/2020**

109 Patched Area 4' X UP TO 8" PATCHED AREA, BOTTOM FACE, EXTENDING 2 1 Feet
UP TO 8" ONTO NORTH FACE, AT BENT 83.

General Comments**Span 84 Near Bearing****Fixed Bearing**

Element Number	Element Name	Total Qty	CS1 Qty	CS2 Qty	CS3 Qty	CS4 Qty	
313	Fixed Bearing	1	0	1	0	0	Each
515	Steel Protective Coating	1	0	0	0	1	Square Feet

Element Number	Defect Type	Defect Description	CS	CS Qty	Maint Qty	
313	Corrosion	CORROSION WITH LESS THAN 1/16" LOSS. (2" REMAINING).	2	1		Each
515	Effectiveness (Steel Protective Coatings)	BEARING RUSTING.	4	1	1	Square Feet

General Comments**Span 84 Far Bearing****Movable Bearing**

Element Number	Element Name	Total Qty	CS1 Qty	CS2 Qty	CS3 Qty	CS4 Qty	
311	Movable Bearing	1	0	0	1	0	Each
515	Steel Protective Coating	1	0	0	0	1	Square Feet

Element Number	Defect Type	Defect Description	CS	CS Qty	Maint Qty	
311	Corrosion	RUST SCALE, BEARING ASSEMBLY.	3	1	1	Each
515	Effectiveness (Steel Protective Coatings)	BEARING RUSTING.	4	1	1	Square Feet

General Comments**Span 84 Beam 4****Prestressed Concrete Girder**

Element Number	Element Name	Total Qty	CS1 Qty	CS2 Qty	CS3 Qty	CS4 Qty	
109	Prestressed Concrete Open Girder/Beam	50	46	4	0	0	Feet

Element Number	Defect Type	Defect Description	CS	CS Qty	Maint Qty	
109	Patched Area	12" X UP TO 16" PATCHED AREA, ON NORTH FACE, AT BENT 83.	2	1		Feet
109	Patched Area	18" X 16" PATCHED AREA, NORTH FACE, AT BENT 84.	2	2		Feet
109	Patched Area	3" X 12" PATCHED AREA, NORTH FACE AT BENT 84.	2	1		Feet

General Comments

Span 84**Near Bearing****Fixed Bearing**

Element Number	Element Name	Total Qty	CS1 Qty	CS2 Qty	CS3 Qty	CS4 Qty	
313	Fixed Bearing	1	0	1	0	0	Each
515	Steel Protective Coating	1	0	0	0	1	Square Feet

Element Number	Defect Type	Defect Description	CS	CS Qty	Maint Qty	
313	Corrosion	CORROSION WITH LESS THAN 1/16" LOSS. (2" REMAINING).	2	1		Each
515	Effectiveness (Steel Protective Coatings)	BEARING RUSTING.	4	1	1	Square Feet

General Comments

Span 84**Far Bearing****Movable Bearing**

Element Number	Element Name	Total Qty	CS1 Qty	CS2 Qty	CS3 Qty	CS4 Qty	
311	Movable Bearing	1	0	1	0	0	Each
515	Steel Protective Coating	1	0	0	0	1	Square Feet

Element Number	Defect Type	Defect Description	CS	CS Qty	Maint Qty	
311	Corrosion	CORROSION WITH LESS THAN 1/16" LOSS. (2" REMAINING).	2	1		Each
515	Effectiveness (Steel Protective Coatings)	RUST SCALE, BEARING ASSEMBLY.	4	1	1	Square Feet

General Comments

Span 85**Beam 1****Prestressed Concrete Girder**

Element Number	Element Name	Total Qty	CS1 Qty	CS2 Qty	CS3 Qty	CS4 Qty	
109	Prestressed Concrete Open Girder/Beam	50	44	6	0	0	Feet

Element Number	Defect Type	Defect Description	CS	CS Qty	Maint Qty	
109	Delamination/Spall	6" HAIRLINE CRACK WITH SURROUNDING DELAMINATION ON BOTTOM SOUTH FACE AT BENT 84	2	1	1	Feet
109	Patched Area	16" X 16" PATCHED AREA, SOUTH FACE, AT BENT 85.	2	2		Feet
109	Delamination/Spall	6" HAIRLINE CRACK WITH SURROUNDING DELAMINATION ON BOTTOM SOUTH FACE AT BENT 845	2	1	1	Feet
109	Patched Area	16" X 16" PATCHED AREA, SOUTH FACE, AT BENT 84.	2	2		Feet

General Comments

Span 85**Near Bearing****Fixed Bearing**

Element Number	Element Name	Total Qty	CS1 Qty	CS2 Qty	CS3 Qty	CS4 Qty	
313	Fixed Bearing	1	0	1	0	0	Each
515	Steel Protective Coating	1	0	0	0	1	Square Feet

Element Number	Defect Type	Defect Description	CS	CS Qty	Maint Qty	
----------------	-------------	--------------------	----	--------	-----------	--

Structure Number: **880007**Inspection Date: **03/12/2020**

313	Corrosion	CORROSION WITH LESS THAN 1/16" LOSS. (2" REMAINING).	2	1	Each
515	Effectiveness (Steel Protective Coatings)	BEARING RUSTING.	4	1	1 Square Feet
General Comments					

Span 85 Far Bearing**Movable Bearing**

Element Number	Element Name	Total Qty	CS1 Qty	CS2 Qty	CS3 Qty	CS4 Qty
311	Movable Bearing	1	0	1	0	0 Each
515	Steel Protective Coating	1	0	0	0	1 Square Feet

Element Number	Defect Type	Defect Description	CS	CS Qty	Maint Qty
311	Corrosion	CORROSION WITH LESS THAN 1/16" LOSS. (2" REMAINING).	2	1	Each
515	Effectiveness (Steel Protective Coatings)	BEARING RUSTING.	4	1	1 Square Feet
General Comments					

Span 85 Beam 2**Prestressed Concrete Girder**

Element Number	Element Name		Total Qty	CS1 Qty	CS2 Qty	CS3 Qty	CS4 Qty
109	Prestressed Concrete Open Girder/Beam		50	44	6	0	0 Feet

Element Number	Defect Type	Defect Description	CS	CS Qty	Maint Qty
109	Patched Area	16" X 16" PATCHED AREA, SOUTH FACE, AT BENT 85.	2	2	Feet
109	Patched Area	(2) UP TO 2' X 9" PATCHED AREAS, NORTH AND SOUTH FACES, AT BENT 84.	2	4	Feet
General Comments					

Span 85 Near Bearing**Fixed Bearing**

Element Number	Element Name		Total Qty	CS1 Qty	CS2 Qty	CS3 Qty	CS4 Qty
313	Fixed Bearing		1	0	1	0	0 Each
515	Steel Protective Coating		1	0	0	0	1 Square Feet

Element Number	Defect Type	Defect Description	CS	CS Qty	Maint Qty
313	Corrosion	CORROSION WITH LESS THAN 1/16" LOSS. (2" REMAINING).	2	1	Each
515	Effectiveness (Steel Protective Coatings)	RUST SCALE, BEARING ASSEMBLY.	4	1	1 Square Feet
General Comments					

Span 85 Far Bearing**Movable Bearing**

Element Number	Element Name	Total Qty	CS1 Qty	CS2 Qty	CS3 Qty	CS4 Qty	
311	Movable Bearing	1	0	1	0	0	Each
515	Steel Protective Coating	1	0	0	0	1	Square Feet

Element Number	Defect Type	Defect Description	CS	CS Qty	Maint Qty	
311	Corrosion	CORROSION WITH LESS THAN 1/16" LOSS. (2" REMAINING).	2	1		Each
515	Effectiveness (Steel Protective Coatings)	BEARING RUSTING.	4	1	1	Square Feet

General Comments

Span 85 Beam 3**Prestressed Concrete Girder**

Element Number	Element Name	Total Qty	CS1 Qty	CS2 Qty	CS3 Qty	CS4 Qty	
109	Prestressed Concrete Open Girder/Beam	50	49	0	1	0	Feet

Element Number	Defect Type	Defect Description	CS	CS Qty	Maint Qty	
109	Delamination/Spall	4" X 18" X 3/4" SPALL, BOTTOM OF BEAM, AT BENT 84.	3	1	2	Feet
109	Patched Area	UP TO 12" X 12" PATCHED AREA, NORTH FACE, AT BENT 84.	2			Feet

General Comments

Span 85 Near Bearing**Fixed Bearing**

Element Number	Element Name	Total Qty	CS1 Qty	CS2 Qty	CS3 Qty	CS4 Qty	
313	Fixed Bearing	1	0	1	0	0	Each
515	Steel Protective Coating	1	0	0	0	1	Square Feet

Element Number	Defect Type	Defect Description	CS	CS Qty	Maint Qty	
313	Corrosion	CORROSION WITH LESS THAN 1/16" LOSS. (2" REMAINING).	2	1		Each
515	Effectiveness (Steel Protective Coatings)	BEARING RUSTING.	4	1	1	Square Feet

General Comments

Span 85 Far Bearing**Movable Bearing**

Element Number	Element Name	Total Qty	CS1 Qty	CS2 Qty	CS3 Qty	CS4 Qty	
311	Movable Bearing	1	0	1	0	0	Each
515	Steel Protective Coating	1	0	0	0	1	Square Feet

Element Number	Defect Type	Defect Description	CS	CS Qty	Maint Qty	
311	Corrosion	CORROSION WITH LESS THAN 1/16" LOSS. (2" REMAINING).	2	1		Each
515	Effectiveness (Steel Protective Coatings)	RUST SCALE, BEARING ASSEMBLY.	4	1	1	Square Feet

General Comments**Span 85****Beam 4****Prestressed Concrete Girder**

Element Number	Element Name	Total Qty	CS1 Qty	CS2 Qty	CS3 Qty	CS4 Qty
109	Prestressed Concrete Open Girder/Beam	50	46	4	0	0 Feet

Element Number	Defect Type	Defect Description	CS	CS Qty	Maint Qty
109	Delamination/Spall	6" HAIRLINE CRACK WITH SURROUNDING DELAMINATION ON BOTTOM NORTH FACE AT BENT 85	2	1	1 Feet
109	Patched Area	36" X 3" X 3" CORNER PATCHED AREA, NORTH FACE, 5' FROM BENT 85.	2	3	Feet

General Comments**Span 85****Near Bearing****Fixed Bearing**

Element Number	Element Name	Total Qty	CS1 Qty	CS2 Qty	CS3 Qty	CS4 Qty
313	Fixed Bearing	1	0	1	0	0 Each
515	Steel Protective Coating	1	0	0	0	1 Square Feet

Element Number	Defect Type	Defect Description	CS	CS Qty	Maint Qty
313	Corrosion	CORROSION WITH LESS THAN 1/16" LOSS. (2" REMAINING).	2	1	Each
515	Effectiveness (Steel Protective Coatings)	SURFACE RUST, BEARING ASSEMBLY.	4	1	1 Square Feet

General Comments**Span 85****Far Bearing****Movable Bearing**

Element Number	Element Name	Total Qty	CS1 Qty	CS2 Qty	CS3 Qty	CS4 Qty
311	Movable Bearing	1	0	1	0	0 Each
515	Steel Protective Coating	1	0	0	0	1 Square Feet

Element Number	Defect Type	Defect Description	CS	CS Qty	Maint Qty
311	Corrosion	CORROSION WITH LESS THAN 1/16" LOSS. (2" REMAINING).	2	1	Each
515	Effectiveness (Steel Protective Coatings)	RUST SCALE, BEARING ASSEMBLY.	4	1	1 Square Feet

General Comments**Span 86****Right Bridge Rail****Concrete Railing**

Element Number	Element Name	Total Qty	CS1 Qty	CS2 Qty	CS3 Qty	CS4 Qty
331	Reinforced Concrete Bridge Railing	51	49	2	0	0 Feet

Element Number	Defect Type	Defect Description	CS	CS Qty	Maint Qty
331	Exposed Rebar	(2) UP TO 4" X 8" X 1/2" SPALLS, WITH EXPOSED REINFORCING, NORTH FACE, NEAR MID SPAN.	2	2	2 Feet

General Comments**Span 86****Beam 1****Prestressed Concrete Girder**

Element Number	Element Name	Total Qty	CS1 Qty	CS2 Qty	CS3 Qty	CS4 Qty
109	Prestressed Concrete Open Girder/Beam	50	47	3	0	0 Feet

Element Number	Defect Type	Defect Description	CS	CS Qty	Maint Qty
109	Patched Area	3' X 12" PATCHED AREA, SOUTH FACES, AT BENT 86	2	3	Feet

General Comments**Span 86****Near Bearing****Fixed Bearing**

Element Number	Element Name	Total Qty	CS1 Qty	CS2 Qty	CS3 Qty	CS4 Qty
313	Fixed Bearing	1	0	1	0	0 Each
515	Steel Protective Coating	1	0	0	0	1 Square Feet

Element Number	Defect Type	Defect Description	CS	CS Qty	Maint Qty
313	Corrosion	CORROSION WITH LESS THAN 1/16" LOSS. (2" REMAINING).	2	1	Each
515	Effectiveness (Steel Protective Coatings)	BEARING RUSTING.	4	1	1 Square Feet

General Comments**Span 86****Far Bearing****Movable Bearing**

Element Number	Element Name	Total Qty	CS1 Qty	CS2 Qty	CS3 Qty	CS4 Qty
311	Movable Bearing	1	0	1	0	0 Each
515	Steel Protective Coating	1	0	0	0	1 Square Feet

Element Number	Defect Type	Defect Description	CS	CS Qty	Maint Qty
311	Corrosion	CORROSION WITH LESS THAN 1/16" LOSS. (2" REMAINING).	2	1	Each
515	Effectiveness (Steel Protective Coatings)	BEARING RUSTING.	4	1	1 Square Feet

General Comments**Span 86****Beam 2****Prestressed Concrete Girder**

Element Number	Element Name	Total Qty	CS1 Qty	CS2 Qty	CS3 Qty	CS4 Qty
109	Prestressed Concrete Open Girder/Beam	50	46	4	0	0 Feet

Element Number	Defect Type	Defect Description	CS	CS Qty	Maint Qty
109	Patched Area	16" X 16" PATCHED AREA, SOUTH FACE, AT BENT 85.	2	2	Feet
109	Delamination/Spall	9" X 3" X 1/2" DEEP SPALL ON BOTTOM SOUTH FACE AT BENT 86	2	1	1 Feet

Structure Number: **880007**Inspection Date: **03/12/2020**

109 Exposed Rebar 9" X 2" X 1/2" DEEP SPALL WITH EXPOSED REBAR ON SOUTH FACE IN WEB AT BENT 86 2 1 1 Feet

General Comments**Span 86 Near Bearing****Fixed Bearing**

Element Number	Element Name	Total Qty	CS1 Qty	CS2 Qty	CS3 Qty	CS4 Qty
313	Fixed Bearing	1	0	1	0	0 Each
515	Steel Protective Coating	1	0	0	0	1 Square Feet

Element Number	Defect Type	Defect Description	CS	CS Qty	Maint Qty
313	Corrosion	CORROSION WITH LESS THAN 1/16" LOSS. (2" REMAINING).	2	1	Each
515	Effectiveness (Steel Protective Coatings)	BEARING RUSTING.	4	1	1 Square Feet

General Comments**Span 86 Far Bearing****Movable Bearing**

Element Number	Element Name	Total Qty	CS1 Qty	CS2 Qty	CS3 Qty	CS4 Qty
311	Movable Bearing	1	0	0	1	0 Each
515	Steel Protective Coating	1	0	0	0	1 Square Feet

Element Number	Defect Type	Defect Description	CS	CS Qty	Maint Qty
311	Corrosion	RUST SCALE, BEARING ASSEMBLY.	3	1	1 Each
515	Effectiveness (Steel Protective Coatings)	RUST SCALE, BEARING ASSEMBLY.	4	1	1 Square Feet

General Comments**Span 86 Beam 3****Prestressed Concrete Girder**

Element Number	Element Name	Total Qty	CS1 Qty	CS2 Qty	CS3 Qty	CS4 Qty
109	Prestressed Concrete Open Girder/Beam	50	49	1	0	0 Feet

Element Number	Defect Type	Defect Description	CS	CS Qty	Maint Qty
109	Delamination/Spall	4" X 4" X 1/4" SPALL, WITH EXPOSED REINFORCING, BOTTOM FACE, 15' FROM BENT 85.	2	1	1 Feet

General Comments**Span 86 Near Bearing****Fixed Bearing**

Element Number	Element Name	Total Qty	CS1 Qty	CS2 Qty	CS3 Qty	CS4 Qty
313	Fixed Bearing	1	0	0	1	0 Each
515	Steel Protective Coating	1	0	0	0	1 Square Feet

Element Number	Defect Type	Defect Description	CS	CS Qty	Maint Qty
313	Corrosion	RUST SCALE, BEARING ASSEMBLY.	3	1	1 Each

Inspection Date: **03/12/2020**

General Comments

Movable Bearing

515	Steel Protective Coating	1	0	0	0	1	Square Feet
-----	--------------------------	---	---	---	---	---	-------------

515	Effectiveness (Steel	BEARING RUSTING.	4	1	1	Square Feet
-----	----------------------	------------------	---	---	---	-------------

General Comments

Fixed Bearing

515	Steel Protective Coating	1	0	0	0	1	Square Feet
-----	--------------------------	---	---	---	---	---	-------------

515	Effectiveness (Steel	RUST SCALE, BEARING ASSEMBLY.	4	1	1	Square Feet
-----	----------------------	-------------------------------	---	---	---	-------------

General Comments

Movable Bearing

515	Steel Protective Coating	1	0	0	0	1	Square Feet
-----	--------------------------	---	---	---	---	---	-------------

515	Effectiveness (Steel	BEARING RUSTING.	4	1	1	Square Feet
-----	----------------------	------------------	---	---	---	-------------

General Comments

Span 87**Beam 1****Prestressed Concrete Girder**

Element Number	Element Name		Total Qty	CS1 Qty	CS2 Qty	CS3 Qty	CS4 Qty
109	Prestressed Concrete Open Girder/Beam		50	49	1	0	0 Feet

Element Number	Defect Type	Defect Description	CS	CS Qty	Maint Qty
109	Delamination/Spall	10" X 3" X 3" DEEP SPALL, SOUTH FACE, AT BENT 87.	2	1	1 Feet
General Comments					

Span 87**Near Bearing****Fixed Bearing**

Element Number	Element Name	Total Qty	CS1 Qty	CS2 Qty	CS3 Qty	CS4 Qty
313	Fixed Bearing	1	0	1	0	0 Each
515	Steel Protective Coating	1	0	0	0	1 Square Feet

Element Number	Defect Type	Defect Description	CS	CS Qty	Maint Qty
313	Corrosion	CORROSION WITH LESS THAN 1/16" LOSS. (2" REMAINING).	2	1	Each
515	Effectiveness (Steel Protective Coatings)	BEARING RUSTING.	4	1	1 Square Feet
General Comments					

Span 87**Far Bearing****Movable Bearing**

Element Number	Element Name	Total Qty	CS1 Qty	CS2 Qty	CS3 Qty	CS4 Qty
311	Movable Bearing	1	0	1	0	0 Each
515	Steel Protective Coating	1	0	0	0	1 Square Feet

Element Number	Defect Type	Defect Description	CS	CS Qty	Maint Qty
311	Corrosion	CORROSION WITH LESS THAN 1/16" LOSS. (2" REMAINING).	2	1	Each
515	Effectiveness (Steel Protective Coatings)	BEARING RUSTING.	4	1	1 Square Feet
General Comments					

Span 87**Beam 2****Prestressed Concrete Girder**

Element Number	Element Name		Total Qty	CS1 Qty	CS2 Qty	CS3 Qty	CS4 Qty	
109	Prestressed Concrete Open Girder/Beam		50	48	2	0	0	Feet

Element Number	Defect Type	Defect Description	CS	CS Qty	Maint Qty	
109	Patched Area	36" X 12" X 5" CORNER PATCHED AREA, SOUTH FACE, AT BENT 87.	2	1		Feet
109	Cracking (PSC)	12" HAIRLINE CRACK ON NORTH FACE AT BENT 86	2	1	1	Feet
General Comments						

Span 87**Near Bearing****Fixed Bearing**

Element Number	Element Name	Total Qty	CS1 Qty	CS2 Qty	CS3 Qty	CS4 Qty	
313	Fixed Bearing	1	0	1	0	0	Each
515	Steel Protective Coating	1	0	0	0	1	Square Feet

Element Number	Defect Type	Defect Description	CS	CS Qty	Maint Qty	
313	Corrosion	CORROSION WITH LESS THAN 1/16" LOSS. (2" REMAINING).	2	1		Each
515	Effectiveness (Steel Protective Coatings)	RUST SCALE, BEARING ASSEMBLY.	4	1	1	Square Feet

General Comments

Span 87**Far Bearing****Movable Bearing**

Element Number	Element Name	Total Qty	CS1 Qty	CS2 Qty	CS3 Qty	CS4 Qty	
311	Movable Bearing	1	0	1	0	0	Each
515	Steel Protective Coating	1	0	0	0	1	Square Feet

Element Number	Defect Type	Defect Description	CS	CS Qty	Maint Qty	
311	Corrosion	CORROSION WITH LESS THAN 1/16" LOSS. (2" REMAINING).	2	1		Each
515	Effectiveness (Steel Protective Coatings)	BEARING RUSTING.	4	1	1	Square Feet

General Comments

Span 87**Beam 3****Prestressed Concrete Girder**

Element Number	Element Name	Total Qty	CS1 Qty	CS2 Qty	CS3 Qty	CS4 Qty	
109	Prestressed Concrete Open Girder/Beam	50	46	4	0	0	Feet

Element Number	Defect Type	Defect Description	CS	CS Qty	Maint Qty	
109	Patched Area	12" X 9" PATCHED AREAS, NORTH AND SOUTH FACES, AT BENT 87.	2	1		Feet
109	Damage	30" X 18" PATCHED AREA, BOTTOM FACE, EXTENDING UP TO 9" ONTO NORTH AND SOUTH FACES, AT BENT 86.	2	3	1	Feet

General Comments

Span 87**Near Bearing****Fixed Bearing**

Element Number	Element Name	Total Qty	CS1 Qty	CS2 Qty	CS3 Qty	CS4 Qty	
313	Fixed Bearing	1	0	1	0	0	Each
515	Steel Protective Coating	1	0	0	0	1	Square Feet

Element Number	Defect Type	Defect Description	CS	CS Qty	Maint Qty	
313	Corrosion	CORROSION WITH LESS THAN 1/16" LOSS. (2" REMAINING).	2	1		Each
515	Effectiveness (Steel Protective Coatings)	BEARING RUSTING.	4	1	1	Square Feet

General Comments**Span 87 Far Bearing****Movable Bearing**

Element Number	Element Name	Total Qty	CS1 Qty	CS2 Qty	CS3 Qty	CS4 Qty
311	Movable Bearing	1	0	1	0	0 Each
515	Steel Protective Coating	1	0	0	0	1 Square Feet

Element Number	Defect Type	Defect Description	CS	CS Qty	Maint Qty
311	Corrosion	CORROSION WITH LESS THAN 1/16" LOSS. (2" REMAINING).	2	1	Each
515	Effectiveness (Steel Protective Coatings)	BEARING RUSTING.	4	1	1 Square Feet

General Comments**Span 87 Beam 4****Prestressed Concrete Girder**

Element Number	Element Name	Total Qty	CS1 Qty	CS2 Qty	CS3 Qty	CS4 Qty
109	Prestressed Concrete Open Girder/Beam	50	49	0	1	0 Feet

Element Number	Defect Type	Defect Description	CS	CS Qty	Maint Qty
109	Exposed Prestressing	(PAR) 10" X 9" X 2" DEEP SPALL WITH EXPOSED STRAND ON NORTH FACE AT BENT 86	3	1	1 Feet

General Comments**Span 87 Near Bearing****Fixed Bearing**

Element Number	Element Name	Total Qty	CS1 Qty	CS2 Qty	CS3 Qty	CS4 Qty
313	Fixed Bearing	1	0	1	0	0 Each
515	Steel Protective Coating	1	0	0	0	1 Square Feet

Element Number	Defect Type	Defect Description	CS	CS Qty	Maint Qty
313	Corrosion	CORROSION WITH LESS THAN 1/16" LOSS. (2" REMAINING).	2	1	Each
515	Effectiveness (Steel Protective Coatings)	RUST SCALE, BEARING ASSEMBLY.	4	1	1 Square Feet

General Comments**Span 87 Far Bearing****Movable Bearing**

Element Number	Element Name	Total Qty	CS1 Qty	CS2 Qty	CS3 Qty	CS4 Qty
311	Movable Bearing	1	0	1	0	0 Each
515	Steel Protective Coating	1	0	0	0	1 Square Feet

Element Number	Defect Type	Defect Description	CS	CS Qty	Maint Qty
311	Corrosion	CORROSION WITH LESS THAN 1/16" LOSS. (2" REMAINING).	2	1	Each

Structure Number: **880007**Inspection Date: **03/12/2020**

515	Effectiveness (Steel Protective Coatings)	BEARING RUSTING.	4	1	1	Square Feet
General Comments						

Span 88 Left Bridge Rail

Concrete Railing

Element Number	Element Name		Total Qty	CS1 Qty	CS2 Qty	CS3 Qty	CS4 Qty
331	Reinforced Concrete Bridge Railing		51	50	1	0	0 Feet

Element Number	Defect Type	Defect Description	CS	CS Qty	Maint Qty
331	Delamination/Spall	4" X 2" X 2" SPALL, TOP SOUTHEAST CORNER, 4TH RAIL POST FROM BENT 87.	2	1	1 Feet
General Comments					

Span 88 Beam 1

Prestressed Concrete Girder

Element Number	Element Name	Total Qty	CS1 Qty	CS2 Qty	CS3 Qty	CS4 Qty
109	Prestressed Concrete Open Girder/Beam	50	49	1	0	0 Feet

Element Number	Defect Type	Defect Description	CS	CS Qty	Maint Qty
109	Patched Area	12" X 12" PATCHED AREA, SOUTH FACE, AT BENT 87.	2	1	Feet
General Comments					

Span 88 Near Bearing

Fixed Bearing

Element Number	Element Name	Total Qty	CS1 Qty	CS2 Qty	CS3 Qty	CS4 Qty
313	Fixed Bearing	1	0	1	0	0 Each
515	Steel Protective Coating	1	0	0	0	1 Square Feet

Element Number	Defect Type	Defect Description	CS	CS Qty	Maint Qty
313	Corrosion	CORROSION WITH LESS THAN 1/16" LOSS. (2" REMAINING).	2	1	Each
515	Effectiveness (Steel Protective Coatings)	BEARING RUSTING.	4	1	1 Square Feet
General Comments					

Span 88 Far Bearing

Movable Bearing

Element Number	Element Name	Total Qty	CS1 Qty	CS2 Qty	CS3 Qty	CS4 Qty
311	Movable Bearing	1	0	1	0	0 Each
515	Steel Protective Coating	1	0	0	0	1 Square Feet

Element Number	Defect Type	Defect Description	CS	CS Qty	Maint Qty
311	Corrosion	CORROSION WITH LESS THAN 1/16" LOSS. (2" REMAINING).	2	1	Each
515	Effectiveness (Steel Protective Coatings)	BEARING RUSTING.	4	1	1 Square Feet

General Comments**Span 88****Beam 2****Prestressed Concrete Girder**

Element Number	Element Name	Total Qty	CS1 Qty	CS2 Qty	CS3 Qty	CS4 Qty
109	Prestressed Concrete Open Girder/Beam	50	49	1	0	0 Feet

Element Number	Defect Type	Defect Description	CS	CS Qty	Maint Qty
109	Patched Area	8" X 16" PATCHED AREA, SOUTH FACE, AT BENT 88.	2	1	Feet
109	Patched Area	6' X 12" X 8" CORNER PATCHED AREA, WEST FACE, END DIAPHRAGM, BETWEEN BEAMS 1 AND 2, AT BENT 88.	2		Feet

General Comments**Span 88****Near Bearing****Fixed Bearing**

Element Number	Element Name	Total Qty	CS1 Qty	CS2 Qty	CS3 Qty	CS4 Qty
313	Fixed Bearing	1	0	1	0	0 Each
515	Steel Protective Coating	1	0	0	0	1 Square Feet

Element Number	Defect Type	Defect Description	CS	CS Qty	Maint Qty
313	Corrosion	CORROSION WITH LESS THAN 1/16" LOSS. (2" REMAINING).	2	1	Each
515	Effectiveness (Steel Protective Coatings)	BEARING RUSTING.	4	1	1 Square Feet

General Comments**Span 88****Far Bearing****Movable Bearing**

Element Number	Element Name	Total Qty	CS1 Qty	CS2 Qty	CS3 Qty	CS4 Qty
311	Movable Bearing	1	0	1	0	0 Each
515	Steel Protective Coating	1	0	0	0	1 Square Feet

Element Number	Defect Type	Defect Description	CS	CS Qty	Maint Qty
311	Corrosion	CORROSION WITH LESS THAN 1/16" LOSS. (2" REMAINING).	2	1	Each
515	Effectiveness (Steel Protective Coatings)	BEARING RUSTING.	4	1	1 Square Feet

General Comments**Span 88****Beam 3****Prestressed Concrete Girder**

Element Number	Element Name	Total Qty	CS1 Qty	CS2 Qty	CS3 Qty	CS4 Qty
109	Prestressed Concrete Open Girder/Beam	50	40	10	0	0 Feet

Element Number	Defect Type	Defect Description	CS	CS Qty	Maint Qty
109	Patched Area	6' LONG, 4" TALL, PATCH IN END DIAPHRAGM IN BAY 3 OVER BENT 88.	2	6	Feet

Structure Number: **880007**Inspection Date: **03/12/2020**

109 Patched Area (2) UP TO 24" X 9" PATCHED AREAS, NORTH AND SOUTH FACES, AT BENT 88. 2 4 Feet

General Comments**Span 88 Near Bearing****Fixed Bearing**

Element Number	Element Name	Total Qty	CS1 Qty	CS2 Qty	CS3 Qty	CS4 Qty	
313	Fixed Bearing	1	0	1	0	0	Each
515	Steel Protective Coating	1	0	0	0	1	Square Feet

Element Number	Defect Type	Defect Description	CS	CS Qty	Maint Qty	
313	Corrosion	CORROSION WITH LESS THAN 1/16" LOSS. (2" REMAINING).	2	1		Each
515	Effectiveness (Steel Protective Coatings)	BEARING RUSTING.	4	1	1	Square Feet

General Comments**Span 88 Far Bearing****Movable Bearing**

Element Number	Element Name	Total Qty	CS1 Qty	CS2 Qty	CS3 Qty	CS4 Qty	
311	Movable Bearing	1	0	1	0	0	Each
515	Steel Protective Coating	1	0	0	0	1	Square Feet

Element Number	Defect Type	Defect Description	CS	CS Qty	Maint Qty	
311	Corrosion	CORROSION WITH LESS THAN 1/16" LOSS. (2" REMAINING).	2	1		Each
515	Effectiveness (Steel Protective Coatings)	RUST SCALE, BEARING ASSEMBLY.	4	1	1	Square Feet

General Comments**Span 88 Beam 4****Prestressed Concrete Girder**

Element Number	Element Name	Total Qty	CS1 Qty	CS2 Qty	CS3 Qty	CS4 Qty	
109	Prestressed Concrete Open Girder/Beam	50	48	2	0	0	Feet

Element Number	Defect Type	Defect Description	CS	CS Qty	Maint Qty	
109	Delamination/Spall	6" X 4" X UP TO 1/2" SPALL, BOTTOM NORTH CORNER, AT BENT 87.	2	1	1	Feet
109	Patched Area	12" X 12" PATCHED AREA, NORTH FACE, AT BENT 88.	2	1		Feet

General Comments

Near Bearing

Element Number	Element Name	Total Qty	CS1 Qty	CS2 Qty	CS3 Qty	CS4 Qty	
313	Fixed Bearing	1	0	1	0	0	Each
515	Steel Protective Coating	1	0	0	0	1	Square Feet

General Comments

Far Bearing

Element Number	Element Name	Total Qty	CS1 Qty	CS2 Qty	CS3 Qty	CS4 Qty	
311	Movable Bearing	1	0	1	0	0	Each
515	Steel Protective Coating	1	0	0	0	1	Square Feet

General Comments

Left Bridge Rail

Element Number	Element Name	Total Qty	CS1 Qty	CS2 Qty	CS3 Qty	CS4 Qty
331	Reinforced Concrete Bridge Railing	51	39	12	0	0 Feet

General Comments

Beam 1

Element Number	Element Name	Total Qty	CS1 Qty	CS2 Qty	CS3 Qty	CS4 Qty	
109	Prestressed Concrete Open Girder/Beam	50	45	2	3	0	Feet

General Comments

Span 89 Near Bearing**Fixed Bearing**

Element Number	Element Name	Total Qty	CS1 Qty	CS2 Qty	CS3 Qty	CS4 Qty	
313	Fixed Bearing	1	0	1	0	0	Each
515	Steel Protective Coating	1	0	0	0	1	Square Feet

Element Number	Defect Type	Defect Description	CS	CS Qty	Maint Qty	
313	Corrosion	CORROSION WITH LESS THAN 1/16" LOSS. (2" REMAINING).	2	1		Each
515	Effectiveness (Steel Protective Coatings)	BEARING RUSTING.	4	1	1	Square Feet

General Comments

Span 89 Far Bearing**Movable Bearing**

Element Number	Element Name	Total Qty	CS1 Qty	CS2 Qty	CS3 Qty	CS4 Qty	
311	Movable Bearing	1	0	1	0	0	Each
515	Steel Protective Coating	1	0	0	0	1	Square Feet

Element Number	Defect Type	Defect Description	CS	CS Qty	Maint Qty	
311	Corrosion	CORROSION WITH LESS THAN 1/16" LOSS. (2" REMAINING).	2	1		Each
515	Effectiveness (Steel Protective Coatings)	RUST SCALE, BEARING ASSEMBLY.	4	1	1	Square Feet

General Comments

Span 89 Beam 2**Prestressed Concrete Girder**

Element Number	Element Name	Total Qty	CS1 Qty	CS2 Qty	CS3 Qty	CS4 Qty	
109	Prestressed Concrete Open Girder/Beam	50	45	5	0	0	Feet

Element Number	Defect Type	Defect Description	CS	CS Qty	Maint Qty	
109	Patched Area	(2) UP TO 24" X 12" PATCHED AREAS, NORTH AND SOUTH FACES, AT BENT 88.	2	3		Feet
109	Patched Area	(2) UP TO 18" X 18" PATCHED AREAS, NORTH AND SOUTH FACES, AT BENT 89.	2	2		Feet

General Comments

Span 89 Near Bearing**Fixed Bearing**

Element Number	Element Name	Total Qty	CS1 Qty	CS2 Qty	CS3 Qty	CS4 Qty	
313	Fixed Bearing	1	0	1	0	0	Each
515	Steel Protective Coating	1	0	0	0	1	Square Feet

Element Number	Defect Type	Defect Description	CS	CS Qty	Maint Qty	
313	Corrosion	CORROSION WITH LESS THAN 1/16" LOSS. (2" REMAINING).	2	1		Each
515	Effectiveness (Steel Protective Coatings)	BEARING RUSTING.	4	1	1	Square Feet

General Comments**Span 89 Far Bearing****Movable Bearing**

Element Number	Element Name	Total Qty	CS1 Qty	CS2 Qty	CS3 Qty	CS4 Qty
311	Movable Bearing	1	0	1	0	0 Each
515	Steel Protective Coating	1	0	0	0	1 Square Feet

Element Number	Defect Type	Defect Description	CS	CS Qty	Maint Qty
311	Corrosion	CORROSION WITH LESS THAN 1/16" LOSS. (2" REMAINING).	2	1	Each
515	Effectiveness (Steel Protective Coatings)	RUST SCALE, BEARING ASSEMBLY.	4	1	1 Square Feet

General Comments**Span 89 Beam 3****Prestressed Concrete Girder**

Element Number	Element Name	Total Qty	CS1 Qty	CS2 Qty	CS3 Qty	CS4 Qty
109	Prestressed Concrete Open Girder/Beam	50	47	3	0	0 Feet

Element Number	Defect Type	Defect Description	CS	CS Qty	Maint Qty
109	Patched Area	(2) UP TO 12" X 12" PATCHED AREAS, NORTH AND SOUTH FACES, AT BENT 88.	2	2	Feet
109	Patched Area	(2) UP TO 4" DIAMETER PATCHED AREAS, AT RANDOM THROUGHOUT BOTTOM FACE.	2	1	Feet

General Comments**Span 89 Near Bearing****Fixed Bearing**

Element Number	Element Name	Total Qty	CS1 Qty	CS2 Qty	CS3 Qty	CS4 Qty
313	Fixed Bearing	1	0	1	0	0 Each
515	Steel Protective Coating	1	0	0	0	1 Square Feet

Element Number	Defect Type	Defect Description	CS	CS Qty	Maint Qty
313	Corrosion	CORROSION WITH LESS THAN 1/16" LOSS. (2" REMAINING).	2	1	Each
515	Effectiveness (Steel Protective Coatings)	BEARING RUSTING.	4	1	1 Square Feet

General Comments**Span 89 Far Bearing****Movable Bearing**

Element Number	Element Name	Total Qty	CS1 Qty	CS2 Qty	CS3 Qty	CS4 Qty
311	Movable Bearing	1	0	1	0	0 Each
515	Steel Protective Coating	1	0	0	0	1 Square Feet

Element Number	Defect Type	Defect Description	CS	CS Qty	Maint Qty
----------------	-------------	--------------------	----	--------	-----------

Structure Number: **880007**Inspection Date: **03/12/2020**

311	Corrosion	CORROSION WITH LESS THAN 1/16" LOSS. (2" REMAINING).	2	1	Each
515	Effectiveness (Steel Protective Coatings)	BEARING RUSTING.	4	1	1 Square Feet

General Comments**Span 89****Beam 4****Prestressed Concrete Girder**

Element Number	Element Name	Total Qty	CS1 Qty	CS2 Qty	CS3 Qty	CS4 Qty
109	Prestressed Concrete Open Girder/Beam	50	49	1	0	0 Feet

Element Number	Defect Type	Defect Description	CS	CS Qty	Maint Qty
109	Patched Area	6" X 6" PATCHED AREA, NORTH FACE, AT BENT 89.	2	1	Feet

General Comments**Span 89****Near Bearing****Fixed Bearing**

Element Number	Element Name	Total Qty	CS1 Qty	CS2 Qty	CS3 Qty	CS4 Qty
313	Fixed Bearing	1	0	1	0	0 Each
515	Steel Protective Coating	1	0	0	0	1 Square Feet

Element Number	Defect Type	Defect Description	CS	CS Qty	Maint Qty
313	Corrosion	CORROSION WITH LESS THAN 1/16" LOSS. (2" REMAINING).	2	1	Each
515	Effectiveness (Steel Protective Coatings)	BEARING RUSTING.	4	1	1 Square Feet

General Comments**Span 89****Far Bearing****Movable Bearing**

Element Number	Element Name	Total Qty	CS1 Qty	CS2 Qty	CS3 Qty	CS4 Qty
311	Movable Bearing	1	0	1	0	0 Each
515	Steel Protective Coating	1	0	0	0	1 Square Feet

Element Number	Defect Type	Defect Description	CS	CS Qty	Maint Qty
311	Corrosion	CORROSION WITH LESS THAN 1/16" LOSS. (2" REMAINING).	2	1	Each
515	Effectiveness (Steel Protective Coatings)	BEARING RUSTING.	4	1	1 Square Feet

General Comments**Span 90****Beam 1****Prestressed Concrete Girder**

Element Number	Element Name	Total Qty	CS1 Qty	CS2 Qty	CS3 Qty	CS4 Qty
109	Prestressed Concrete Open Girder/Beam	50	47	3	0	0 Feet

Element Number	Defect Type	Defect Description	CS	CS Qty	Maint Qty
----------------	-------------	--------------------	----	--------	-----------

Structure Number: **880007**Inspection Date: **03/12/2020**

109 Patched Area 3' X UP TO 2' PATCHED AREA, SOUTH FACE, AT BENT 89. 2 3 Feet

General Comments**Span 90****Near Bearing****Fixed Bearing**

Element Number	Element Name	Total Qty	CS1 Qty	CS2 Qty	CS3 Qty	CS4 Qty	
313	Fixed Bearing	1	0	1	0	0	Each
515	Steel Protective Coating	1	0	0	0	1	Square Feet

Element Number	Defect Type	Defect Description	CS	CS Qty	Maint Qty	
313	Corrosion	CORROSION WITH LESS THAN 1/16" LOSS. (2" REMAINING).	2	1		Each
515	Effectiveness (Steel Protective Coatings)	BEARING RUSTING.	4	1	1	Square Feet

General Comments

Span 90**Far Bearing****Movable Bearing**

Element Number	Element Name	Total Qty	CS1 Qty	CS2 Qty	CS3 Qty	CS4 Qty	
311	Movable Bearing	1	0	1	0	0	Each
515	Steel Protective Coating	1	0	0	0	1	Square Feet

Element Number	Defect Type	Defect Description	CS	CS Qty	Maint Qty	
311	Corrosion	CORROSION WITH LESS THAN 1/16" LOSS. (2" REMAINING).	2	1		Each
515	Effectiveness (Steel Protective Coatings)	RUST SCALE, BEARING ASSEMBLY.	4	1	1	Square Feet

General Comments

Span 90**Beam 2****Prestressed Concrete Girder**

Element Number	Element Name	Total Qty	CS1 Qty	CS2 Qty	CS3 Qty	CS4 Qty	
109	Prestressed Concrete Open Girder/Beam	50	47	3	0	0	Feet

Element Number	Defect Type	Defect Description	CS	CS Qty	Maint Qty	
109	Delamination/Spall	8" X 7" X 3/4" SPALL, BOTTOM OF BEAM, AT BENT 89.	2	1	1	Feet
109	Patched Area	12" X 12" PATCHED AREA, NORTH FACE, AT BENT 89	2	1		Feet
109	Patched Area	12" X 12" PATCHED AREA, NORTH FACE, AT BENT 90	2	1		Feet

General Comments

Near Bearing

Element Number	Element Name	Total Qty	CS1 Qty	CS2 Qty	CS3 Qty	CS4 Qty	
313	Fixed Bearing	1	0	1	0	0	Each
515	Steel Protective Coating	1	0	0	0	1	Square Feet

Element Number	Defect Type	Defect Description	CS	CS Qty	Maint Qty	
313	Corrosion	CORROSION WITH LESS THAN 1/16" LOSS. (2" REMAINING).	2	1		Each
515	Effectiveness (Steel Protective Coatings)	RUST SCALE, BEARING ASSEMBLY.	4	1	1	Square Feet
General Comments						

Far Bearing

Element Number	Element Name	Total Qty	CS1 Qty	CS2 Qty	CS3 Qty	CS4 Qty	
311	Movable Bearing	1	0	1	0	0	Each
515	Steel Protective Coating	1	0	0	0	1	Square Feet

Element Number	Defect Type	Defect Description	CS	CS Qty	Maint Qty	
311	Corrosion	CORROSION WITH LESS THAN 1/16" LOSS. (2" REMAINING).	2	1		Each
515	Effectiveness (Steel Protective Coatings)	RUST SCALE, BEARING ASSEMBLY.	4	1	1	Square Feet
General Comments						

Beam 3

Element Number	Element Name	Total Qty	CS1 Qty	CS2 Qty	CS3 Qty	CS4 Qty
109	Prestressed Concrete Open Girder/Beam	50	45	5	0	0 Feet

Element Number	Defect Type	Defect Description	CS	CS Qty	Maint Qty
109	Patched Area	4' X 12" PATCHED AREA, NORTH FACE, AT BENT 89	2	4	Feet
109	Delamination/Spall	5" DIAMETER X 1/4" DEEP SPALL WITH EXPOSED REBAR IN BOTTOM OF GIRDER, 20' FROM BENT 89.	2	1	1 Feet
General Comments					

Near Bearing

Element Number	Element Name	Total Qty	CS1 Qty	CS2 Qty	CS3 Qty	CS4 Qty	
313	Fixed Bearing	1	0	0	1	0	Each
515	Steel Protective Coating	1	0	0	0	1	Square Feet

Element Number	Defect Type	Defect Description	CS	CS Qty	Maint Qty
313	Corrosion	RUST SCALE, BEARING ASSEMBLY.	3	1	1 Each
515	Effectiveness (Steel Protective Coatings)	BEARING RUSTING.	4	1	1 Square Feet
General Comments					

Span 90 Far Bearing**Movable Bearing**

Element Number	Element Name	Total Qty	CS1 Qty	CS2 Qty	CS3 Qty	CS4 Qty	
311	Movable Bearing	1	0	1	0	0	Each
515	Steel Protective Coating	1	0	0	0	1	Square Feet

Element Number	Defect Type	Defect Description	CS	CS Qty	Maint Qty	
311	Corrosion	CORROSION WITH LESS THAN 1/16" LOSS. (2" REMAINING).	2	1		Each
515	Effectiveness (Steel Protective Coatings)	BEARING RUSTING.	4	1	1	Square Feet

General Comments**Span 90 Beam 4****Prestressed Concrete Girder**

Element Number	Element Name	Total Qty	CS1 Qty	CS2 Qty	CS3 Qty	CS4 Qty	
109	Prestressed Concrete Open Girder/Beam	50	49	1	0	0	Feet

Element Number	Defect Type	Defect Description	CS	CS Qty	Maint Qty	
109	Exposed Prestressing	(PAR) 6" X 6" X 2" DEEP SPALL WITH EXPOSED STRAND ON NORTH FACE AT BENT 89	2	1		Feet

General Comments**Span 90 Near Bearing****Fixed Bearing**

Element Number	Element Name	Total Qty	CS1 Qty	CS2 Qty	CS3 Qty	CS4 Qty	
313	Fixed Bearing	1	0	1	0	0	Each
515	Steel Protective Coating	1	0	0	0	1	Square Feet

Element Number	Defect Type	Defect Description	CS	CS Qty	Maint Qty	
313	Corrosion	CORROSION WITH LESS THAN 1/16" LOSS. (2" REMAINING).	2	1		Each
515	Effectiveness (Steel Protective Coatings)	BEARING RUSTING.	4	1	1	Square Feet

General Comments**Span 90 Far Bearing****Movable Bearing**

Element Number	Element Name	Total Qty	CS1 Qty	CS2 Qty	CS3 Qty	CS4 Qty	
311	Movable Bearing	1	0	0	1	0	Each
515	Steel Protective Coating	1	0	0	0	1	Square Feet

Element Number	Defect Type	Defect Description	CS	CS Qty	Maint Qty	
311	Corrosion	RUST SCALE, BEARING ASSEMBLY.	3	1	1	Each
515	Effectiveness (Steel Protective Coatings)	BEARING RUSTING.	4	1	1	Square Feet

General Comments**Span 91****Beam 1****Prestressed Concrete Girder**

Element Number	Element Name	Total Qty	CS1 Qty	CS2 Qty	CS3 Qty	CS4 Qty
109	Prestressed Concrete Open Girder/Beam	50	45	1	4	0 Feet

Element Number	Defect Type	Defect Description	CS	CS Qty	Maint Qty
109	Delamination/Spall	4' X UP TO 10" X 5" DELAMINATION, END DIAPHRAGM, BETWEEN BEAMS 1 AND 2, AT BENT 90	3	4	4 Feet
109	Patched Area	9" X 9" PATCHED AREA, SOUTH FACE, AT BENT 91	2	1	Feet

General Comments**Span 91****Near Bearing****Fixed Bearing**

Element Number	Element Name	Total Qty	CS1 Qty	CS2 Qty	CS3 Qty	CS4 Qty
313	Fixed Bearing	1	0	1	0	0 Each
515	Steel Protective Coating	1	0	0	0	1 Square Feet

Element Number	Defect Type	Defect Description	CS	CS Qty	Maint Qty
313	Corrosion	CORROSION WITH LESS THAN 1/16" LOSS. (2" REMAINING).	2	1	Each
515	Effectiveness (Steel Protective Coatings)	RUST SCALE, BEARING ASSEMBLY.	4	1	1 Square Feet

General Comments**Span 91****Far Bearing****Movable Bearing**

Element Number	Element Name	Total Qty	CS1 Qty	CS2 Qty	CS3 Qty	CS4 Qty
311	Movable Bearing	1	0	1	0	0 Each
515	Steel Protective Coating	1	0	0	0	1 Square Feet

Element Number	Defect Type	Defect Description	CS	CS Qty	Maint Qty
311	Corrosion	CORROSION WITH LESS THAN 1/16" LOSS. (2" REMAINING).	2	1	Each
515	Effectiveness (Steel Protective Coatings)	BEARING RUSTING.	4	1	1 Square Feet

General Comments**Span 91****Beam 2****Prestressed Concrete Girder**

Element Number	Element Name	Total Qty	CS1 Qty	CS2 Qty	CS3 Qty	CS4 Qty
109	Prestressed Concrete Open Girder/Beam	50	46	4	0	0 Feet

Element Number	Defect Type	Defect Description	CS	CS Qty	Maint Qty
109	Patched Area	(2) UP TO 8" DIAMETER PATCHED AREAS, AT RANDOM THROUGHOUT BOTTOM FACE.	2	2	Feet

Structure Number: **880007**Inspection Date: **03/12/2020**

109	Patched Area	6' X UP TO 10" PATCH, END DIAPHRAGM, BETWEEN BEAMS 2 AND 3, AT BENT 91.	2	1	Feet
109	Patched Area	5' X UP TO 14" X 8" PATCHED AREA, END DIAPHRAGM, BETWEEN BEAMS 2 AND 3, AT BENT 90.	2	1	Feet

General Comments**Span 91 Near Bearing****Fixed Bearing**

Element Number	Element Name	Total Qty	CS1 Qty	CS2 Qty	CS3 Qty	CS4 Qty
313	Fixed Bearing	1	0	1	0	0 Each
515	Steel Protective Coating	1	0	0	0	1 Square Feet

Element Number	Defect Type	Defect Description	CS	CS Qty	Maint Qty
313	Corrosion	CORROSION WITH LESS THAN 1/16" LOSS. (2" REMAINING).	2	1	Each
515	Effectiveness (Steel Protective Coatings)	BEARING RUSTING.	4	1	1 Square Feet

General Comments**Span 91 Far Bearing****Movable Bearing**

Element Number	Element Name	Total Qty	CS1 Qty	CS2 Qty	CS3 Qty	CS4 Qty
311	Movable Bearing	1	0	1	0	0 Each
515	Steel Protective Coating	1	0	0	0	1 Square Feet

Element Number	Defect Type	Defect Description	CS	CS Qty	Maint Qty
311	Corrosion	CORROSION WITH LESS THAN 1/16" LOSS. (2" REMAINING).	2	1	Each
515	Effectiveness (Steel Protective Coatings)	BEARING RUSTING.	4	1	1 Square Feet

General Comments**Span 91 Beam 3****Prestressed Concrete Girder**

Element Number	Element Name	Total Qty	CS1 Qty	CS2 Qty	CS3 Qty	CS4 Qty
109	Prestressed Concrete Open Girder/Beam	50	48	2	0	0 Feet

Element Number	Defect Type	Defect Description	CS	CS Qty	Maint Qty
109	Patched Area	4' X UP TO 10" X 6" PATCHED AREA, END DIAPHRAGM, BETWEEN BEAMS 3 AND 4, AT BENT 90.	2	1	Feet
109	Patched Area	7' X UP TO 16" PATCH, END DIAPHRAGM, BETWEEN BEAMS 3 AND 4, AT BENT 91.	2	1	Feet

General Comments

Span 91 Near Bearing**Fixed Bearing**

Element Number	Element Name	Total Qty	CS1 Qty	CS2 Qty	CS3 Qty	CS4 Qty	
313	Fixed Bearing	1	0	1	0	0	Each
515	Steel Protective Coating	1	0	0	0	1	Square Feet

Element Number	Defect Type	Defect Description	CS	CS Qty	Maint Qty	
313	Corrosion	CORROSION WITH LESS THAN 1/16" LOSS. (2" REMAINING).	2	1		Each
515	Effectiveness (Steel Protective Coatings)	RUST SCALE, BEARING ASSEMBLY.	4	1	1	Square Feet

General Comments

Span 91 Far Bearing**Movable Bearing**

Element Number	Element Name	Total Qty	CS1 Qty	CS2 Qty	CS3 Qty	CS4 Qty	
311	Movable Bearing	1	0	1	0	0	Each
515	Steel Protective Coating	1	0	0	0	1	Square Feet

Element Number	Defect Type	Defect Description	CS	CS Qty	Maint Qty	
311	Corrosion	CORROSION WITH LESS THAN 1/16" LOSS. (2" REMAINING).	2	1		Each
515	Effectiveness (Steel Protective Coatings)	RUST SCALE, BEARING ASSEMBLY.	4	1	1	Square Feet

General Comments

Span 91 Beam 4**Prestressed Concrete Girder**

Element Number	Element Name	Total Qty	CS1 Qty	CS2 Qty	CS3 Qty	CS4 Qty	
109	Prestressed Concrete Open Girder/Beam	50	43	7	0	0	Feet

Element Number	Defect Type	Defect Description	CS	CS Qty	Maint Qty	
109	Patched Area	(2) UP TO 4' X 18" X UP TO 8" PATCHED AREAS, BOTTOM FACE, EXTENDING UP TO 8" ONTO NORTH AND SOUTH FACES, 3' AND 10' FROM BENT 90.	2	6		Feet
109	Delamination/Spall	1' X 1' DELAMINATION, END DIAPHRAGM, RIGHT OVERHANG, AT BENT 91.	2	1	1	Feet

General Comments

Span 91 Near Bearing**Fixed Bearing**

Element Number	Element Name	Total Qty	CS1 Qty	CS2 Qty	CS3 Qty	CS4 Qty	
313	Fixed Bearing	1	0	1	0	0	Each
515	Steel Protective Coating	1	0	0	0	1	Square Feet

Element Number	Defect Type	Defect Description	CS	CS Qty	Maint Qty	
313	Corrosion	CORROSION WITH LESS THAN 1/16" LOSS. (2" REMAINING).	2	1		Each

Structure Number: **880007**Inspection Date: **03/12/2020**

515	Effectiveness (Steel Protective Coatings)	BEARING RUSTING.	4	1	1 Square Feet
------------	---	------------------	---	---	---------------

General Comments**Span 91 Far Bearing****Movable Bearing**

Element Number	Element Name	Total Qty	CS1 Qty	CS2 Qty	CS3 Qty	CS4 Qty
311	Movable Bearing	1	0	1	0	0 Each
515	Steel Protective Coating	1	0	0	0	1 Square Feet

Element Number	Defect Type	Defect Description	CS	CS Qty	Maint Qty
311	Corrosion	CORROSION WITH LESS THAN 1/16" LOSS. (2" REMAINING).	2	1	Each
515	Effectiveness (Steel Protective Coatings)	RUST SCALE, BEARING ASSEMBLY.	4	1	1 Square Feet

General Comments**Span 92 Beam 1****Prestressed Concrete Girder**

Element Number	Element Name	Total Qty	CS1 Qty	CS2 Qty	CS3 Qty	CS4 Qty
109	Prestressed Concrete Open Girder/Beam	50	48	2	0	0 Feet

Element Number	Defect Type	Defect Description	CS	CS Qty	Maint Qty
109	Exposed Rebar	2" X 4" X 1/2" DEEP SPALL WITH EXPOSED REBAR IN WEB ON SOUTH FACE	2	1	1 Feet
109	Patched Area	6' X UP TO 6" PATCHED AREA, NORTH FACE, AT BENT 92	2	1	Feet

General Comments**Span 92 Near Bearing****Fixed Bearing**

Element Number	Element Name	Total Qty	CS1 Qty	CS2 Qty	CS3 Qty	CS4 Qty
313	Fixed Bearing	1	0	1	0	0 Each
515	Steel Protective Coating	1	0	0	0	1 Square Feet

Element Number	Defect Type	Defect Description	CS	CS Qty	Maint Qty
313	Corrosion	CORROSION WITH LESS THAN 1/16" LOSS. (2" REMAINING).	2	1	Each
515	Effectiveness (Steel Protective Coatings)	RUST SCALE, BEARING ASSEMBLY.	4	1	1 Square Feet

General Comments

Span 92**Far Bearing****Movable Bearing**

Element Number	Element Name	Total Qty	CS1 Qty	CS2 Qty	CS3 Qty	CS4 Qty	
311	Movable Bearing	1	0	1	0	0	Each
515	Steel Protective Coating	1	0	0	0	1	Square Feet

Element Number	Defect Type	Defect Description	CS	CS Qty	Maint Qty	
311	Corrosion	CORROSION WITH LESS THAN 1/16" LOSS. (2" REMAINING).	2	1		Each
515	Effectiveness (Steel Protective Coatings)	BEARING RUSTING.	4	1	1	Square Feet

General Comments

Span 92**Beam 2****Prestressed Concrete Girder**

Element Number	Element Name	Total Qty	CS1 Qty	CS2 Qty	CS3 Qty	CS4 Qty	
109	Prestressed Concrete Open Girder/Beam	50	42	6	2	0	Feet

Element Number	Defect Type	Defect Description	CS	CS Qty	Maint Qty	
109	Delamination/Spall	2' X 4" X 3" SPALL, END DIAPHRAGM, BETWEEN BEAMS 2 AND 3, AT BENT 91	3	2	2	Feet
109	Patched Area	1.5' X UP TO 1' PATCHED AREA, NORTH AND SOUTH FACE, AT BENT 92.	2	2		Feet
109	Patched Area	4' X UP TO 8" X 7" PATCHED AREA, BOTTOM FACE, AT BENT 91, EXTENDING UP TO 8" ONTO NORTH FACE.	2	4		Feet

General Comments

Span 92**Near Bearing****Fixed Bearing**

Element Number	Element Name	Total Qty	CS1 Qty	CS2 Qty	CS3 Qty	CS4 Qty	
313	Fixed Bearing	1	0	1	0	0	Each
515	Steel Protective Coating	1	0	0	0	1	Square Feet

Element Number	Defect Type	Defect Description	CS	CS Qty	Maint Qty	
313	Corrosion	CORROSION WITH LESS THAN 1/16" LOSS. (2" REMAINING).	2	1		Each
515	Effectiveness (Steel Protective Coatings)	BEARING RUSTING.	4	1	1	Square Feet

General Comments

Span 92**Far Bearing****Movable Bearing**

Element Number	Element Name	Total Qty	CS1 Qty	CS2 Qty	CS3 Qty	CS4 Qty	
311	Movable Bearing	1	0	0	1	0	Each
515	Steel Protective Coating	1	0	0	0	1	Square Feet

Element Number	Defect Type	Defect Description	CS	CS Qty	Maint Qty	
311	Corrosion	RUST SCALE, BEARING ASSEMBLY.	3	1	1	Each

Structure Number: **880007**Inspection Date: **03/12/2020**

515	Effectiveness (Steel Protective Coatings)	RUST SCALE, BEARING ASSEMBLY.	4	1	1 Square Feet
------------	---	-------------------------------	---	---	---------------

General Comments**Span 92 Beam 3****Prestressed Concrete Girder**

Element Number	Element Name	Total Qty	CS1 Qty	CS2 Qty	CS3 Qty	CS4 Qty
109	Prestressed Concrete Open Girder/Beam	50	48	1	1	0 Feet

Element Number	Defect Type	Defect Description	CS	CS Qty	Maint Qty
109	Delamination/Spall	1' DIAMETER DELAMINATED AREA AT BENT 92.	3	1	1 Feet
109	Patched Area	12" X 12" PATCHED AREA, NORTH FACE, AT BENT 92	2	1	Feet

General Comments**Span 92 Near Bearing****Fixed Bearing**

Element Number	Element Name	Total Qty	CS1 Qty	CS2 Qty	CS3 Qty	CS4 Qty
313	Fixed Bearing	1	0	1	0	0 Each
515	Steel Protective Coating	1	0	0	0	1 Square Feet

Element Number	Defect Type	Defect Description	CS	CS Qty	Maint Qty
313	Corrosion	CORROSION WITH LESS THAN 1/16" LOSS. (2" REMAINING).	2	1	Each
515	Effectiveness (Steel Protective Coatings)	BEARING RUSTING.	4	1	1 Square Feet

General Comments**Span 92 Far Bearing****Movable Bearing**

Element Number	Element Name	Total Qty	CS1 Qty	CS2 Qty	CS3 Qty	CS4 Qty
311	Movable Bearing	1	0	1	0	0 Each
515	Steel Protective Coating	1	0	0	0	1 Square Feet

Element Number	Defect Type	Defect Description	CS	CS Qty	Maint Qty
311	Corrosion	CORROSION WITH LESS THAN 1/16" LOSS. (2" REMAINING).	2	1	Each
515	Effectiveness (Steel Protective Coatings)	BEARING RUSTING.	4	1	1 Square Feet

General Comments**Span 92 Near Bearing****Fixed Bearing**

Element Number	Element Name	Total Qty	CS1 Qty	CS2 Qty	CS3 Qty	CS4 Qty
313	Fixed Bearing	1	0	1	0	0 Each
515	Steel Protective Coating	1	0	0	0	1 Square Feet

Element Number	Defect Type	Defect Description	CS	CS Qty	Maint Qty
----------------	-------------	--------------------	----	--------	-----------

Structure Number: **880007**Inspection Date: **03/12/2020**

313	Corrosion	CORROSION WITH LESS THAN 1/16" LOSS. (2" REMAINING).	2	1	Each
515	Effectiveness (Steel Protective Coatings)	BEARING RUSTING.	4	1	1 Square Feet
General Comments					

Span 92 Far Bearing

Movable Bearing

Element Number	Element Name	Total Qty	CS1 Qty	CS2 Qty	CS3 Qty	CS4 Qty
311	Movable Bearing	1	0	1	0	0 Each
515	Steel Protective Coating	1	0	0	0	1 Square Feet

Element Number	Defect Type	Defect Description	CS	CS Qty	Maint Qty
311	Corrosion	CORROSION WITH LESS THAN 1/16" LOSS. (2" REMAINING).	2	1	Each
515	Effectiveness (Steel Protective Coatings)	BEARING RUSTING.	4	1	1 Square Feet
General Comments					

Span 93 Deck

Reinforced Concrete Deck

Element Number	Element Name	Total Qty	CS1 Qty	CS2 Qty	CS3 Qty	CS4 Qty
12	Reinforced Concrete Deck	1,479	1,279	200	0	0 Square Feet

Element Number	Defect Type	Defect Description	CS	CS Qty	Maint Qty
12	Cracking (RC and Other)	200 SQUARE FEET OF CRACKING IN BOTTOM OF DECK IN BAY 2, 10' OUT FROM BENT 92	2	200	200 Square Feet
General Comments					

Span 93 Beam 1

Prestressed Concrete Girder

Element Number	Element Name		Total Qty	CS1 Qty	CS2 Qty	CS3 Qty	CS4 Qty	
109	Prestressed Concrete Open Girder/Beam		50	48	2	0	0	Feet

Element Number	Defect Type	Defect Description	CS	CS Qty	Maint Qty	
109	Patched Area	1' X 1.5' PATCHED AREA, SOUTH FACE, AT BENT 92.	2	1		Feet
109	Patched Area	1' X UP TO 10" PATCHED AREA, SOUTH FACE, AT BENT 93.	2	1		Feet
General Comments						

Span 93 Near Bearing

Fixed Bearing

Element Number	Element Name	Total Qty	CS1 Qty	CS2 Qty	CS3 Qty	CS4 Qty
313	Fixed Bearing	1	0	1	0	0 Each
515	Steel Protective Coating	1	0	0	0	1 Square Feet

Element Number	Defect Type	Defect Description	CS	CS Qty	Maint Qty
----------------	-------------	--------------------	----	--------	-----------

Structure Number: **880007**Inspection Date: **03/12/2020**

313	Corrosion	CORROSION WITH LESS THAN 1/16" LOSS. (2" REMAINING).	2	1	Each
515	Effectiveness (Steel Protective Coatings)	RUST SCALE, BEARING ASSEMBLY.	4	1	1 Square Feet
General Comments					

Span 93 Far Bearing**Movable Bearing**

Element Number	Element Name	Total Qty	CS1 Qty	CS2 Qty	CS3 Qty	CS4 Qty
311	Movable Bearing	1	0	1	0	0 Each
515	Steel Protective Coating	1	0	0	0	1 Square Feet

Element Number	Defect Type	Defect Description	CS	CS Qty	Maint Qty
311	Corrosion	CORROSION WITH LESS THAN 1/16" LOSS. (2" REMAINING).	2	1	Each
515	Effectiveness (Steel Protective Coatings)	BEARING RUSTING.	4	1	1 Square Feet
General Comments					

Span 93 Beam 2**Prestressed Concrete Girder**

Element Number	Element Name	Total Qty	CS1 Qty	CS2 Qty	CS3 Qty	CS4 Qty	
109	Prestressed Concrete Open Girder/Beam	50	49	1	0	0	Feet

Element Number	Defect Type	Defect Description	CS	CS Qty	Maint Qty	
109	Patched Area	(2) UP TO 12" X 12" PATCHED AREAS, NORTH AND SOUTH FACES, AT BENT 93	2	1		Feet
General Comments						

Span 93 Near Bearing**Fixed Bearing**

Element Number	Element Name	Total Qty	CS1 Qty	CS2 Qty	CS3 Qty	CS4 Qty
313	Fixed Bearing	1	0	0	1	0 Each
515	Steel Protective Coating	1	0	0	0	1 Square Feet

Element Number	Defect Type	Defect Description	CS	CS Qty	Maint Qty
313	Corrosion	RUST SCALE, BEARING ASSEMBLY.	3	1	1 Each
515	Effectiveness (Steel Protective Coatings)	RUST SCALE, BEARING ASSEMBLY.	4	1	1 Square Feet
General Comments					

Span 93 Far Bearing**Movable Bearing**

Element Number	Element Name	Total Qty	CS1 Qty	CS2 Qty	CS3 Qty	CS4 Qty	
311	Movable Bearing	1	0	1	0	0	Each
515	Steel Protective Coating	1	0	0	0	1	Square Feet

Element Number	Defect Type	Defect Description	CS	CS Qty	Maint Qty	
311	Corrosion	CORROSION WITH LESS THAN 1/16" LOSS. (2" REMAINING).	2	1		Each
515	Effectiveness (Steel Protective Coatings)	RUST SCALE, BEARING ASSEMBLY.	4	1	1	Square Feet

General Comments

Span 93 Beam 3**Prestressed Concrete Girder**

Element Number	Element Name	Total Qty	CS1 Qty	CS2 Qty	CS3 Qty	CS4 Qty	
109	Prestressed Concrete Open Girder/Beam	50	43	2	5	0	Feet

Element Number	Defect Type	Defect Description	CS	CS Qty	Maint Qty	
109	Patched Area	5' X UP TO 18" X 12" FAILED PATCH, END DIAPHRAGM, BETWEEN BEAMS 3 AND 4, AT BENT 92.	3	5	5	Feet
109	Patched Area	1.5' X UP TO 1.5' PATCHED AREA, NORTH FACE, AT BENT 93.	2	2		Feet

General Comments

Span 93 Near Bearing**Fixed Bearing**

Element Number	Element Name	Total Qty	CS1 Qty	CS2 Qty	CS3 Qty	CS4 Qty	
313	Fixed Bearing	1	0	1	0	0	Each
515	Steel Protective Coating	1	0	0	0	1	Square Feet

Element Number	Defect Type	Defect Description	CS	CS Qty	Maint Qty	
313	Corrosion	CORROSION WITH LESS THAN 1/16" LOSS. (2" REMAINING).	2	1		Each
515	Effectiveness (Steel Protective Coatings)	BEARING RUSTING.	4	1	1	Square Feet

General Comments

Span 93 Far Bearing**Movable Bearing**

Element Number	Element Name	Total Qty	CS1 Qty	CS2 Qty	CS3 Qty	CS4 Qty	
311	Movable Bearing	1	0	1	0	0	Each
515	Steel Protective Coating	1	0	0	0	1	Square Feet

Element Number	Defect Type	Defect Description	CS	CS Qty	Maint Qty	
311	Corrosion	CORROSION WITH LESS THAN 1/16" LOSS. (2" REMAINING).	2	1		Each
515	Effectiveness (Steel Protective Coatings)	BEARING RUSTING.	4	1	1	Square Feet

General Comments**Span 93 Near Bearing****Fixed Bearing**

Element Number	Element Name	Total Qty	CS1 Qty	CS2 Qty	CS3 Qty	CS4 Qty
313	Fixed Bearing	1	0	1	0	0 Each
515	Steel Protective Coating	1	0	0	0	1 Square Feet

Element Number	Defect Type	Defect Description	CS	CS Qty	Maint Qty
313	Corrosion	CORROSION WITH LESS THAN 1/16" LOSS. (2" REMAINING).	2	1	Each
515	Effectiveness (Steel Protective Coatings)	RUST SCALE, BEARING ASSEMBLY.	4	1	1 Square Feet

General Comments**Span 93 Far Bearing****Movable Bearing**

Element Number	Element Name	Total Qty	CS1 Qty	CS2 Qty	CS3 Qty	CS4 Qty
311	Movable Bearing	1	0	1	0	0 Each
515	Steel Protective Coating	1	0	0	0	1 Square Feet

Element Number	Defect Type	Defect Description	CS	CS Qty	Maint Qty
311	Corrosion	CORROSION WITH LESS THAN 1/16" LOSS. (2" REMAINING).	2	1	Each
515	Effectiveness (Steel Protective Coatings)	BEARING RUSTING.	4	1	1 Square Feet

General Comments**Span 94 Left Bridge Rail****Concrete Railing**

Element Number	Element Name	Total Qty	CS1 Qty	CS2 Qty	CS3 Qty	CS4 Qty
331	Reinforced Concrete Bridge Railing	51	50	1	0	0 Feet

Element Number	Defect Type	Defect Description	CS	CS Qty	Maint Qty
331	Delamination/Spall	3" DIAMETER X UP TO 1/2" SPALL, WITH EXPOSED REINFORCING, SOUTH FACE, NEAR MID SPAN.	2	1	1 Feet

General Comments**Span 94 Beam 1****Prestressed Concrete Girder**

Element Number	Element Name	Total Qty	CS1 Qty	CS2 Qty	CS3 Qty	CS4 Qty
109	Prestressed Concrete Open Girder/Beam	50	49	1	0	0 Feet

Element Number	Defect Type	Defect Description	CS	CS Qty	Maint Qty
109	Patched Area	9" X 9" PATCHED AREA, NORTH FACE, AT BENT 94	2	1	Feet

General Comments

Near Bearing

Element Number	Element Name	Total Qty	CS1 Qty	CS2 Qty	CS3 Qty	CS4 Qty	
313	Fixed Bearing	1	0	1	0	0	Each
515	Steel Protective Coating	1	0	0	0	1	Square Feet

Element Number	Defect Type	Defect Description	CS	CS Qty	Maint Qty	
313	Corrosion	CORROSION WITH LESS THAN 1/16" LOSS. (2" REMAINING).	2	1		Each
515	Effectiveness (Steel Protective Coatings)	RUST SCALE, BEARING ASSEMBLY.	4	1	1	Square Feet
General Comments						

Far Bearing

Element Number	Element Name	Total Qty	CS1 Qty	CS2 Qty	CS3 Qty	CS4 Qty	
311	Movable Bearing	1	0	1	0	0	Each
515	Steel Protective Coating	1	0	0	0	1	Square Feet

Element Number	Defect Type	Defect Description	CS	CS Qty	Maint Qty	
311	Corrosion	CORROSION WITH LESS THAN 1/16" LOSS. (2" REMAINING).	2	1		Each
515	Effectiveness (Steel Protective Coatings)	BEARING RUSTING.	4	1	1	Square Feet
General Comments						

Beam 2

Element Number	Element Name	Total Qty	CS1 Qty	CS2 Qty	CS3 Qty	CS4 Qty	
109	Prestressed Concrete Open Girder/Beam	50	49	1	0	0	Feet

Element Number	Defect Type	Defect Description	CS	CS Qty	Maint Qty
109	Patched Area	4' X UP TO 12" PATCH, END DIAPHRAGM, BETWEEN BEAMS 2 AND 3, AT BENT 93	2	1	Feet
General Comments					

Near Bearing

Element Number	Element Name	Total Qty	CS1 Qty	CS2 Qty	CS3 Qty	CS4 Qty	
313	Fixed Bearing	1	0	0	1	0	Each
515	Steel Protective Coating	1	0	0	0	1	Square Feet

Element Number	Defect Type	Defect Description	CS	CS Qty	Maint Qty
313	Corrosion	RUST SCALE, BEARING ASSEMBLY.	3	1	1 Each
515	Effectiveness (Steel Protective Coatings)	BEARING RUSTING.	4	1	1 Square Feet
General Comments					

Span 94 Far Bearing**Movable Bearing**

Element Number	Element Name	Total Qty	CS1 Qty	CS2 Qty	CS3 Qty	CS4 Qty
311	Movable Bearing	1	0	0	1	0 Each
515	Steel Protective Coating	1	0	0	0	1 Square Feet

Element Number	Defect Type	Defect Description	CS	CS Qty	Maint Qty
311	Corrosion	CORROSION WITH LESS THAN 1/16" LOSS. (2" REMAINING).	2	1	Each
515	Effectiveness (Steel Protective Coatings)	RUST SCALE, BEARING ASSEMBLY.	4	1	1 Square Feet

General Comments**Span 94 Beam 3****Prestressed Concrete Girder**

Element Number	Element Name	Total Qty	CS1 Qty	CS2 Qty	CS3 Qty	CS4 Qty
109	Prestressed Concrete Open Girder/Beam	50	48	2	0	0 Feet

Element Number	Defect Type	Defect Description	CS	CS Qty	Maint Qty
109	Patched Area	1' X UP TO 1' PATCHED AREA, SOUTH FACE, AT BENT 94.	2	1	Feet
109	Patched Area	1' X UP TO 1' PATCHED AREA, NORTH FACE, AT BENT 93.	2	1	Feet

General Comments**Span 94 Near Bearing****Fixed Bearing**

Element Number	Element Name	Total Qty	CS1 Qty	CS2 Qty	CS3 Qty	CS4 Qty
313	Fixed Bearing	1	0	1	0	0 Each
515	Steel Protective Coating	1	0	0	0	1 Square Feet

Element Number	Defect Type	Defect Description	CS	CS Qty	Maint Qty
313	Corrosion	CORROSION WITH LESS THAN 1/16" LOSS. (2" REMAINING).	2	1	Each
515	Effectiveness (Steel Protective Coatings)	RUST SCALE, BEARING ASSEMBLY.	4	1	1 Square Feet

General Comments**Span 94 Far Bearing****Movable Bearing**

Element Number	Element Name	Total Qty	CS1 Qty	CS2 Qty	CS3 Qty	CS4 Qty
311	Movable Bearing	1	0	1	0	0 Each
515	Steel Protective Coating	1	0	0	0	1 Square Feet

Element Number	Defect Type	Defect Description	CS	CS Qty	Maint Qty
311	Corrosion	CORROSION WITH LESS THAN 1/16" LOSS. (2" REMAINING).	2	1	Each
515	Effectiveness (Steel Protective Coatings)	RUST SCALE, BEARING ASSEMBLY.	4	1	1 Square Feet

General Comments**Span 94 Near Bearing****Fixed Bearing**

Element Number	Element Name	Total Qty	CS1 Qty	CS2 Qty	CS3 Qty	CS4 Qty
313	Fixed Bearing	1	0	0	1	0 Each
515	Steel Protective Coating	1	0	0	0	1 Square Feet

Element Number	Defect Type	Defect Description	CS	CS Qty	Maint Qty
313	Corrosion	RUST SCALE, BEARING ASSEMBLY.	3	1	1 Each
515	Effectiveness (Steel Protective Coatings)	BEARING RUSTING.	4	1	1 Square Feet

General Comments**Span 94 Far Bearing****Movable Bearing**

Element Number	Element Name	Total Qty	CS1 Qty	CS2 Qty	CS3 Qty	CS4 Qty
311	Movable Bearing	1	0	1	0	0 Each
515	Steel Protective Coating	1	0	0	0	1 Square Feet

Element Number	Defect Type	Defect Description	CS	CS Qty	Maint Qty
311	Corrosion	CORROSION WITH LESS THAN 1/16" LOSS. (2" REMAINING).	2	1	Each
515	Effectiveness (Steel Protective Coatings)	RUST SCALE, BEARING ASSEMBLY.	4	1	1 Square Feet

General Comments**Span 95 Beam 1****Prestressed Concrete Girder**

Element Number	Element Name	Total Qty	CS1 Qty	CS2 Qty	CS3 Qty	CS4 Qty
109	Prestressed Concrete Open Girder/Beam	50	49	1	0	0 Feet

Element Number	Defect Type	Defect Description	CS	CS Qty	Maint Qty
109	Patched Area	1' X UP TO 1' PATCHED AREA, SOUTH FACE, AT BENT 95.	2	1	Feet

General Comments**Span 95 Near Bearing****Fixed Bearing**

Element Number	Element Name	Total Qty	CS1 Qty	CS2 Qty	CS3 Qty	CS4 Qty
313	Fixed Bearing	1	0	1	0	0 Each
515	Steel Protective Coating	1	0	0	0	1 Square Feet

Element Number	Defect Type	Defect Description	CS	CS Qty	Maint Qty
313	Corrosion	CORROSION WITH LESS THAN 1/16" LOSS. (2" REMAINING).	2	1	Each
515	Effectiveness (Steel Protective Coatings)	BEARING RUSTING.	4	1	1 Square Feet

General Comments**Span 95 Far Bearing****Movable Bearing**

Element Number	Element Name	Total Qty	CS1 Qty	CS2 Qty	CS3 Qty	CS4 Qty
311	Movable Bearing	1	0	1	0	0 Each
515	Steel Protective Coating	1	0	0	0	1 Square Feet

Element Number	Defect Type	Defect Description	CS	CS Qty	Maint Qty
311	Corrosion	CORROSION WITH LESS THAN 1/16" LOSS. (2" REMAINING).	2	1	Each
515	Effectiveness (Steel Protective Coatings)	BEARING RUSTING.	4	1	1 Square Feet

General Comments**Span 95 Beam 2****Prestressed Concrete Girder**

Element Number	Element Name	Total Qty	CS1 Qty	CS2 Qty	CS3 Qty	CS4 Qty
109	Prestressed Concrete Open Girder/Beam	50	46	4	0	0 Feet

Element Number	Defect Type	Defect Description	CS	CS Qty	Maint Qty
109	Patched Area	12" X 9" PATCHED AREA, NORTH FACE, AT BENT 95	2	1	Feet
109	Patched Area	3' X UP TO 15" PATCHED AREA, BOTTOM FACE, EXTENDING UP TO 8" ONTO NORTH AND SOUTH FACES, AT BENT 94.	2	3	Feet

General Comments**Span 95 Near Bearing****Fixed Bearing**

Element Number	Element Name	Total Qty	CS1 Qty	CS2 Qty	CS3 Qty	CS4 Qty
313	Fixed Bearing	1	0	1	0	0 Each
515	Steel Protective Coating	1	0	0	0	1 Square Feet

Element Number	Defect Type	Defect Description	CS	CS Qty	Maint Qty
313	Corrosion	CORROSION WITH LESS THAN 1/16" LOSS. (2" REMAINING).	2	1	Each
515	Effectiveness (Steel Protective Coatings)	BEARING RUSTING.	4	1	1 Square Feet

General Comments**Span 95 Far Bearing****Movable Bearing**

Element Number	Element Name	Total Qty	CS1 Qty	CS2 Qty	CS3 Qty	CS4 Qty
311	Movable Bearing	1	0	0	1	0 Each
515	Steel Protective Coating	1	0	0	0	1 Square Feet

Element Number	Defect Type	Defect Description	CS	CS Qty	Maint Qty
----------------	-------------	--------------------	----	--------	-----------

Structure Number: **880007**Inspection Date: **03/12/2020**

311	Corrosion	RUST SCALE, BEARING ASSEMBLY.	3	1	1	Each
515	Effectiveness (Steel Protective Coatings)	RUST SCALE, BEARING ASSEMBLY.	4	1	1	Square Feet

General Comments**Span 95 Beam 3****Prestressed Concrete Girder**

Element Number	Element Name	Total Qty	CS1 Qty	CS2 Qty	CS3 Qty	CS4 Qty
109	Prestressed Concrete Open Girder/Beam	50	49	1	0	0 Feet

Element Number	Defect Type	Defect Description	CS	CS Qty	Maint Qty
109	Patched Area	12" X 12" PATCHED AREA, BOTTOM FACE, AT BENT 94	2	1	Feet

General Comments**Span 95 Near Bearing****Fixed Bearing**

Element Number	Element Name	Total Qty	CS1 Qty	CS2 Qty	CS3 Qty	CS4 Qty
313	Fixed Bearing	1	0	1	0	0 Each
515	Steel Protective Coating	1	0	0	0	1 Square Feet

Element Number	Defect Type	Defect Description	CS	CS Qty	Maint Qty
313	Corrosion	CORROSION WITH LESS THAN 1/16" LOSS. (2" REMAINING).	2	1	Each
515	Effectiveness (Steel Protective Coatings)	SURFACE RUST, BEARING ASSEMBLY.	4	1	1 Square Feet

General Comments**Span 95 Far Bearing****Movable Bearing**

Element Number	Element Name	Total Qty	CS1 Qty	CS2 Qty	CS3 Qty	CS4 Qty
311	Movable Bearing	1	0	1	0	0 Each
515	Steel Protective Coating	1	0	0	0	1 Square Feet

Element Number	Defect Type	Defect Description	CS	CS Qty	Maint Qty
311	Corrosion	CORROSION WITH LESS THAN 1/16" LOSS. (2" REMAINING).	2	1	Each
515	Effectiveness (Steel Protective Coatings)	BEARING RUSTING.	4	1	1 Square Feet

General Comments**Span 95 Beam 4****Prestressed Concrete Girder**

Element Number	Element Name	Total Qty	CS1 Qty	CS2 Qty	CS3 Qty	CS4 Qty
109	Prestressed Concrete Open Girder/Beam	50	49	1	0	0 Feet

Element Number	Defect Type	Defect Description	CS	CS Qty	Maint Qty
109	Patched Area	9" X 9" PATCHED AREA, NORTH FACE, AT BENT 95	2	1	Feet

General Comments**Span 95 Near Bearing****Fixed Bearing**

Element Number	Element Name	Total Qty	CS1 Qty	CS2 Qty	CS3 Qty	CS4 Qty	
313	Fixed Bearing	1	0	1	0	0	Each
515	Steel Protective Coating	1	0	0	0	1	Square Feet

Element Number	Defect Type	Defect Description	CS	CS Qty	Maint Qty	
313	Corrosion	SURFACE RUST, BEARING ASSEMBLY.	2	1		Each
515	Effectiveness (Steel Protective Coatings)	BEARING RUSTING.	4	1	1	Square Feet

General Comments**Span 95 Far Bearing****Movable Bearing**

Element Number	Element Name	Total Qty	CS1 Qty	CS2 Qty	CS3 Qty	CS4 Qty	
311	Movable Bearing	1	0	1	0	0	Each
515	Steel Protective Coating	1	0	0	0	1	Square Feet

Element Number	Defect Type	Defect Description	CS	CS Qty	Maint Qty	
311	Corrosion	CORROSION WITH LESS THAN 1/16" LOSS. (2" REMAINING).	2	1		Each
515	Effectiveness (Steel Protective Coatings)	BEARING RUSTING.	4	1	1	Square Feet

General Comments**Span 96 Beam 1****Prestressed Concrete Girder**

Element Number	Element Name	Total Qty	CS1 Qty	CS2 Qty	CS3 Qty	CS4 Qty	
109	Prestressed Concrete Open Girder/Beam	50	49	1	0	0	Feet

Element Number	Defect Type	Defect Description	CS	CS Qty	Maint Qty	
109	Patched Area	1' X UP TO 1' PATCHED AREA, SOUTH FACE, AT BENT 95.	2	1		Feet

General Comments**Span 96 Near Bearing****Fixed Bearing**

Element Number	Element Name	Total Qty	CS1 Qty	CS2 Qty	CS3 Qty	CS4 Qty	
313	Fixed Bearing	1	0	1	0	0	Each
515	Steel Protective Coating	1	0	0	0	1	Square Feet

Element Number	Defect Type	Defect Description	CS	CS Qty	Maint Qty	
313	Corrosion	CORROSION WITH LESS THAN 1/16" LOSS. (2" REMAINING).	2	1		Each
515	Effectiveness (Steel Protective Coatings)	BEARING RUSTING.	4	1	1	Square Feet

General Comments**Span 96 Far Bearing****Movable Bearing**

Element Number	Element Name	Total Qty	CS1 Qty	CS2 Qty	CS3 Qty	CS4 Qty
311	Movable Bearing	1	0	1	0	0 Each
515	Steel Protective Coating	1	0	0	0	1 Square Feet

Element Number	Defect Type	Defect Description	CS	CS Qty	Maint Qty
311	Corrosion	CORROSION WITH LESS THAN 1/16" LOSS. (2" REMAINING).	2	1	Each
515	Effectiveness (Steel Protective Coatings)	BEARING RUSTING.	4	1	1 Square Feet

General Comments**Span 96 Beam 2****Prestressed Concrete Girder**

Element Number	Element Name	Total Qty	CS1 Qty	CS2 Qty	CS3 Qty	CS4 Qty
109	Prestressed Concrete Open Girder/Beam	50	48	2	0	0 Feet

Element Number	Defect Type	Defect Description	CS	CS Qty	Maint Qty
109	Patched Area	1.5' X UP TO 1' PATCHED AREA, NORTH AND SOUTH FACE, AT BENT 96.	2	2	Feet

General Comments**Span 96 Near Bearing****Fixed Bearing**

Element Number	Element Name	Total Qty	CS1 Qty	CS2 Qty	CS3 Qty	CS4 Qty
313	Fixed Bearing	1	0	1	0	0 Each
515	Steel Protective Coating	1	0	0	0	1 Square Feet

Element Number	Defect Type	Defect Description	CS	CS Qty	Maint Qty
313	Corrosion	CORROSION WITH LESS THAN 1/16" LOSS. (2" REMAINING).	2	1	Each
515	Effectiveness (Steel Protective Coatings)	RUST SCALE, BEARING ASSEMBLY.	4	1	1 Square Feet

General Comments**Span 96 Far Bearing****Movable Bearing**

Element Number	Element Name	Total Qty	CS1 Qty	CS2 Qty	CS3 Qty	CS4 Qty
311	Movable Bearing	1	0	1	0	0 Each
515	Steel Protective Coating	1	0	0	0	1 Square Feet

Element Number	Defect Type	Defect Description	CS	CS Qty	Maint Qty
311	Corrosion	CORROSION WITH LESS THAN 1/16" LOSS. (2" REMAINING).	2	1	Each

Structure Number: **880007**Inspection Date: **03/12/2020**

515	Effectiveness (Steel Protective Coatings)	BEARING RUSTING.	4	1	1 Square Feet
------------	---	------------------	---	---	---------------

General Comments**Span 96 Beam 3****Prestressed Concrete Girder**

Element Number	Element Name	Total Qty	CS1 Qty	CS2 Qty	CS3 Qty	CS4 Qty
109	Prestressed Concrete Open Girder/Beam	50	49	1	0	0 Feet

Element Number	Defect Type	Defect Description	CS	CS Qty	Maint Qty
109	Patched Area	1' X UP TO 1' PATCHED AREA, NORTH FACE, AT BENT 96.	2	1	Feet

General Comments**Span 96 Near Bearing****Fixed Bearing**

Element Number	Element Name	Total Qty	CS1 Qty	CS2 Qty	CS3 Qty	CS4 Qty
313	Fixed Bearing	1	0	1	0	0 Each
515	Steel Protective Coating	1	0	0	0	1 Square Feet

Element Number	Defect Type	Defect Description	CS	CS Qty	Maint Qty
313	Corrosion	CORROSION WITH LESS THAN 1/16" LOSS. (2" REMAINING).	2	1	Each
515	Effectiveness (Steel Protective Coatings)	RUST SCALE, BEARING ASSEMBLY.	4	1	1 Square Feet

General Comments**Span 96 Far Bearing****Movable Bearing**

Element Number	Element Name	Total Qty	CS1 Qty	CS2 Qty	CS3 Qty	CS4 Qty
311	Movable Bearing	1	0	1	0	0 Each
515	Steel Protective Coating	1	0	0	0	1 Square Feet

Element Number	Defect Type	Defect Description	CS	CS Qty	Maint Qty
311	Corrosion	CORROSION WITH LESS THAN 1/16" LOSS. (2" REMAINING).	2	1	Each
515	Effectiveness (Steel Protective Coatings)	BEARING RUSTING.	4	1	1 Square Feet

General Comments**Span 96 Near Bearing****Fixed Bearing**

Element Number	Element Name	Total Qty	CS1 Qty	CS2 Qty	CS3 Qty	CS4 Qty
313	Fixed Bearing	1	0	1	0	0 Each
515	Steel Protective Coating	1	0	0	0	1 Square Feet

Element Number	Defect Type	Defect Description	CS	CS Qty	Maint Qty
----------------	-------------	--------------------	----	--------	-----------

Structure Number: **880007**Inspection Date: **03/12/2020**

313	Corrosion	CORROSION WITH LESS THAN 1/16" LOSS. (2" REMAINING).	2	1	Each
515	Effectiveness (Steel Protective Coatings)	BEARING RUSTING.	4	1	1 Square Feet
General Comments					

Span 96 Far Bearing**Movable Bearing**

Element Number	Element Name		Total Qty	CS1 Qty	CS2 Qty	CS3 Qty	CS4 Qty
311	Movable Bearing		1	0	1	0	0 Each
515	Steel Protective Coating		1	0	0	0	1 Square Feet

Element Number	Defect Type	Defect Description	CS	CS Qty	Maint Qty
311	Corrosion	CORROSION WITH LESS THAN 1/16" LOSS. (2" REMAINING).	2	1	Each
515	Effectiveness (Steel Protective Coatings)	RUST SCALE, BEARING ASSEMBLY.	4	1	1 Square Feet
General Comments					

Span 97 Near Bearing**Fixed Bearing**

Element Number	Element Name	Total Qty	CS1 Qty	CS2 Qty	CS3 Qty	CS4 Qty
313	Fixed Bearing	1	0	1	0	0 Each
515	Steel Protective Coating	1	0	0	0	1 Square Feet

Element Number	Defect Type	Defect Description	CS	CS Qty	Maint Qty
313	Corrosion	CORROSION WITH LESS THAN 1/16" LOSS. (2" REMAINING).	2	1	Each
515	Effectiveness (Steel Protective Coatings)	BEARING RUSTING.	4	1	1 Square Feet
General Comments					

Span 97 Far Bearing**Movable Bearing**

Element Number	Element Name	Total Qty	CS1 Qty	CS2 Qty	CS3 Qty	CS4 Qty
311	Movable Bearing	1	0	1	0	0 Each
515	Steel Protective Coating	1	0	0	0	1 Square Feet

Element Number	Defect Type	Defect Description	CS	CS Qty	Maint Qty
311	Corrosion	CORROSION WITH LESS THAN 1/16" LOSS. (2" REMAINING).	2	1	Each
515	Effectiveness (Steel Protective Coatings)	BEARING RUSTING.	4	1	1 Square Feet
General Comments					

Span 97**Beam 2****Prestressed Concrete Girder**

Element Number	Element Name	Total Qty	CS1 Qty	CS2 Qty	CS3 Qty	CS4 Qty
109	Prestressed Concrete Open Girder/Beam	50	40	10	0	0 Feet

Element Number	Defect Type	Defect Description	CS	CS Qty	Maint Qty
109	Delamination/Spall	10" LONG AND 4" TALL DELAMINATED AREA AT BENT 96.	2	1	1 Feet
109	Patched Area	12" X 12" PATCHED AREA, SOUTH FACE, AT BENT 96	2	1	Feet
109	Patched Area	3' X UP TO 1' PATCHED AREA, NORTH FACE, AT BENT 97.	2	3	Feet
109	Patched Area	5' X UP TO 1' PATCH, END DIAPHRAGM, BETWEEN BEAMS 2 AND 3, AT BENT 97.	2	5	Feet

General Comments**Span 97****Near Bearing****Fixed Bearing**

Element Number	Element Name	Total Qty	CS1 Qty	CS2 Qty	CS3 Qty	CS4 Qty
313	Fixed Bearing	1	0	1	0	0 Each
515	Steel Protective Coating	1	0	0	0	1 Square Feet

Element Number	Defect Type	Defect Description	CS	CS Qty	Maint Qty
313	Corrosion	CORROSION WITH LESS THAN 1/16" LOSS. (2" REMAINING).	2	1	Each
515	Effectiveness (Steel Protective Coatings)	RUST SCALE, BEARING ASSEMBLY.	4	1	1 Square Feet

General Comments**Span 97****Far Bearing****Movable Bearing**

Element Number	Element Name	Total Qty	CS1 Qty	CS2 Qty	CS3 Qty	CS4 Qty
311	Movable Bearing	1	0	1	0	0 Each
515	Steel Protective Coating	1	0	0	0	1 Square Feet

Element Number	Defect Type	Defect Description	CS	CS Qty	Maint Qty
311	Corrosion	CORROSION WITH LESS THAN 1/16" LOSS. (2" REMAINING).	2	1	Each
515	Effectiveness (Steel Protective Coatings)	BEARING RUSTING.	4	1	1 Square Feet

General Comments**Span 97****Beam 3****Prestressed Concrete Girder**

Element Number	Element Name	Total Qty	CS1 Qty	CS2 Qty	CS3 Qty	CS4 Qty
109	Prestressed Concrete Open Girder/Beam	50	30	20	0	0 Feet

Element Number	Defect Type	Defect Description	CS	CS Qty	Maint Qty
109	Patched Area	1' X UP TO 1' PATCHED AREA, NORTH FACE, AT BENT 97.	2	1	Feet
109	Patched Area	2' X UP TO 1' PATCHED AREA, SOUTH FACE, AT BENT 97.	2	1	Feet

Structure Number: **880007**Inspection Date: **03/12/2020**

109	Patched Area	3' X 12" PATCHED AREA, NORTH FACE, 20' FROM BENT 97	2	3	Feet
109	Exposed Prestressing	(PAR) (3) UP TO 18" LONG X 5" WIDE X 6" SPALL WITH EXPOSED STRANDS ON NORTH FACE 25' FROM BENT 97	2	3	3 Feet
109	Patched Area	7' X UP TO 1' PATCH, END DIAPHRAGM, BETWEEN BEAMS 3 AND 4, AT BENT 97.	2	7	Feet
109	Patched Area	2' X 1' PATCHED AREA, NORTH AND SOUTH FACE, AT BENT 96.	2	2	Feet
109	Patched Area	3' X 12" PATCHED AREA, NORTH FACE, 20' FROM BENT 96	2	3	Feet

General Comments**Span 97 Near Bearing****Fixed Bearing**

Element Number	Element Name	Total Qty	CS1 Qty	CS2 Qty	CS3 Qty	CS4 Qty
313	Fixed Bearing	1	0	1	0	0 Each
515	Steel Protective Coating	1	0	0	0	1 Square Feet

Element Number	Defect Type	Defect Description	CS	CS Qty	Maint Qty
313	Corrosion	CORROSION WITH LESS THAN 1/16" LOSS. (2" REMAINING).	2	1	Each
515	Effectiveness (Steel Protective Coatings)	RUST SCALE, BEARING ASSEMBLY.	4	1	1 Square Feet

General Comments**Span 97 Far Bearing****Movable Bearing**

Element Number	Element Name	Total Qty	CS1 Qty	CS2 Qty	CS3 Qty	CS4 Qty
311	Movable Bearing	1	0	1	0	0 Each
515	Steel Protective Coating	1	0	0	0	1 Square Feet

Element Number	Defect Type	Defect Description	CS	CS Qty	Maint Qty
311	Corrosion	CORROSION WITH LESS THAN 1/16" LOSS. (2" REMAINING).	2	1	Each
515	Effectiveness (Steel Protective Coatings)	BEARING RUSTING.	4	1	1 Square Feet

General Comments**Span 97 Beam 4****Prestressed Concrete Girder**

Element Number	Element Name	Total Qty	CS1 Qty	CS2 Qty	CS3 Qty	CS4 Qty
109	Prestressed Concrete Open Girder/Beam	50	49	1	0	0 Feet

Element Number	Defect Type	Defect Description	CS	CS Qty	Maint Qty
109	Patched Area	1.5' X 1.5' PATCHED AREA, END DIAPHRAGM, SOUTH OVERHANG, AT BENT 96.	2	1	Feet

General Comments

Span 97**Near Bearing****Fixed Bearing**

Element Number	Element Name	Total Qty	CS1 Qty	CS2 Qty	CS3 Qty	CS4 Qty	
313	Fixed Bearing	1	0	1	0	0	Each
515	Steel Protective Coating	1	0	0	0	1	Square Feet
Element Number	Defect Type	Defect Description	CS	CS Qty	Maint Qty		
313	Corrosion	CORROSION WITH LESS THAN 1/16" LOSS. (2" REMAINING).	2	1			Each
515	Effectiveness (Steel Protective Coatings)	BEARING RUSTING.	4	1	1		Square Feet
General Comments							

Span 97**Far Bearing****Movable Bearing**

Element Number	Element Name	Total Qty	CS1 Qty	CS2 Qty	CS3 Qty	CS4 Qty	
311	Movable Bearing	1	0	1	0	0	Each
515	Steel Protective Coating	1	0	0	0	1	Square Feet
Element Number	Defect Type	Defect Description	CS	CS Qty	Maint Qty		
311	Corrosion	CORROSION WITH LESS THAN 1/16" LOSS. (2" REMAINING).	2	1			Each
515	Effectiveness (Steel Protective Coatings)	BEARING RUSTING.	4	1	1		Square Feet
General Comments							

Span 98**Near Bearing****Fixed Bearing**

Element Number	Element Name	Total Qty	CS1 Qty	CS2 Qty	CS3 Qty	CS4 Qty	
313	Fixed Bearing	1	0	1	0	0	Each
515	Steel Protective Coating	1	0	0	0	1	Square Feet
Element Number	Defect Type	Defect Description	CS	CS Qty	Maint Qty		
313	Corrosion	CORROSION WITH LESS THAN 1/16" LOSS. (2" REMAINING).	2	1			Each
515	Effectiveness (Steel Protective Coatings)	RUST SCALE, BEARING ASSEMBLY.	4	1	1		Square Feet
General Comments							

Span 98**Far Bearing****Movable Bearing**

Element Number	Element Name	Total Qty	CS1 Qty	CS2 Qty	CS3 Qty	CS4 Qty	
311	Movable Bearing	1	0	1	0	0	Each
515	Steel Protective Coating	1	0	0	0	1	Square Feet
Element Number	Defect Type	Defect Description	CS	CS Qty	Maint Qty		
311	Corrosion	CORROSION WITH LESS THAN 1/16" LOSS. (2" REMAINING).	2	1			Each

Structure Number: **880007**Inspection Date: **03/12/2020**

515	Effectiveness (Steel Protective Coatings)	BEARING RUSTING.	4	1	1 Square Feet
------------	---	------------------	---	---	---------------

General Comments**Span 98 Beam 2****Prestressed Concrete Girder**

Element Number	Element Name	Total Qty	CS1 Qty	CS2 Qty	CS3 Qty	CS4 Qty
109	Prestressed Concrete Open Girder/Beam	50	47	3	0	0 Feet

Element Number	Defect Type	Defect Description	CS	CS Qty	Maint Qty
109	Patched Area	12" X 18" PATCHED AREA, NORTH FACE, AT BENT 98	2	1	Feet
109	Delamination/Spall	4" DIAMETER X UP TO 1/2" SPALL, WITH EXPOSED REINFORCING, BOTTOM FACE, 2' FROM BENT 98.	2	1	1 Feet
109	Patched Area	12" X 12" PATCHED AREA, BOTTOM AND NORTH FACE, AT BENT 97	2	1	Feet

General Comments**Span 98 Near Bearing****Fixed Bearing**

Element Number	Element Name	Total Qty	CS1 Qty	CS2 Qty	CS3 Qty	CS4 Qty
313	Fixed Bearing	1	0	0	1	0 Each
515	Steel Protective Coating	1	0	0	0	1 Square Feet

Element Number	Defect Type	Defect Description	CS	CS Qty	Maint Qty
313	Corrosion	RUST SCALE, BEARING ASSEMBLY.	3	1	1 Each
515	Effectiveness (Steel Protective Coatings)	BEARING RUSTING.	4	1	1 Square Feet

General Comments**Span 98 Far Bearing****Movable Bearing**

Element Number	Element Name	Total Qty	CS1 Qty	CS2 Qty	CS3 Qty	CS4 Qty
311	Movable Bearing	1	0	1	0	0 Each
515	Steel Protective Coating	1	0	0	0	1 Square Feet

Element Number	Defect Type	Defect Description	CS	CS Qty	Maint Qty
311	Corrosion	CORROSION WITH LESS THAN 1/16" LOSS. (2" REMAINING).	2	1	Each
515	Effectiveness (Steel Protective Coatings)	BEARING RUSTING.	4	1	1 Square Feet

General Comments

Span 98**Beam 3****Prestressed Concrete Girder**

Element Number	Element Name	Total Qty	CS1 Qty	CS2 Qty	CS3 Qty	CS4 Qty
109	Prestressed Concrete Open Girder/Beam	50	45	5	0	0 Feet

Element Number	Defect Type	Defect Description	CS	CS Qty	Maint Qty
109	Patched Area	1' X UP TO 1' PATCHED AREA, SOUTH FACE, AT BENT 97.	2	1	Feet
109	Patched Area	3' X UP TO 7" PATCHED AREA, BOTTOM FACE, EXTENDING UP TO 8" ONTO NORTH FACE, AT BENT 98.	2	3	Feet
109	Exposed Prestressing	(PAR) 6" X 6" X 2" DEEP SPALL WITH EXPOSED STRAND ON SOUTH FACE AT BENT 98	2	1	1 Feet

General Comments

Span 98**Near Bearing****Fixed Bearing**

Element Number	Element Name	Total Qty	CS1 Qty	CS2 Qty	CS3 Qty	CS4 Qty
313	Fixed Bearing	1	0	1	0	0 Each
515	Steel Protective Coating	1	0	0	0	1 Square Feet

Element Number	Defect Type	Defect Description	CS	CS Qty	Maint Qty
313	Corrosion	CORROSION WITH LESS THAN 1/16" LOSS. (2" REMAINING).	2	1	Each
515	Effectiveness (Steel Protective Coatings)	BEARING RUSTING.	4	1	1 Square Feet

General Comments

Span 98**Far Bearing****Movable Bearing**

Element Number	Element Name	Total Qty	CS1 Qty	CS2 Qty	CS3 Qty	CS4 Qty
311	Movable Bearing	1	0	0	1	0 Each
515	Steel Protective Coating	1	0	0	0	1 Square Feet

Element Number	Defect Type	Defect Description	CS	CS Qty	Maint Qty
311	Corrosion	RUST SCALE, BEARING ASSEMBLY.	3	1	1 Each
515	Effectiveness (Steel Protective Coatings)	RUST SCALE, BEARING ASSEMBLY.	4	1	1 Square Feet

General Comments

Span 98**Beam 4****Prestressed Concrete Girder**

Element Number	Element Name	Total Qty	CS1 Qty	CS2 Qty	CS3 Qty	CS4 Qty
109	Prestressed Concrete Open Girder/Beam	50	49	1	0	0 Feet

Element Number	Defect Type	Defect Description	CS	CS Qty	Maint Qty
109	Patched Area	1' X UP TO 1' PATCHED AREA, NORTH FACE, AT BENT 97.	2	1	Feet

General Comments

Span 98**Near Bearing****Fixed Bearing**

Element Number	Element Name	Total Qty	CS1 Qty	CS2 Qty	CS3 Qty	CS4 Qty	
313	Fixed Bearing	1	0	1	0	0	Each
515	Steel Protective Coating	1	0	0	0	1	Square Feet

Element Number	Defect Type	Defect Description	CS	CS Qty	Maint Qty	
313	Corrosion	CORROSION WITH LESS THAN 1/16" LOSS. (2" REMAINING).	2	1		Each
515	Effectiveness (Steel Protective Coatings)	BEARING RUSTING.	4	1	1	Square Feet

General Comments

Span 98**Far Bearing****Movable Bearing**

Element Number	Element Name	Total Qty	CS1 Qty	CS2 Qty	CS3 Qty	CS4 Qty	
311	Movable Bearing	1	0	1	0	0	Each
515	Steel Protective Coating	1	0	0	0	1	Square Feet

Element Number	Defect Type	Defect Description	CS	CS Qty	Maint Qty	
311	Corrosion	CORROSION WITH LESS THAN 1/16" LOSS. (2" REMAINING).	2	1		Each
515	Effectiveness (Steel Protective Coatings)	BEARING RUSTING.	4	1	1	Square Feet

General Comments

Span 99**Right Bridge Rail****Concrete Railing**

Element Number	Element Name	Total Qty	CS1 Qty	CS2 Qty	CS3 Qty	CS4 Qty	
331	Reinforced Concrete Bridge Railing	51	50	0	1	0	Feet

Element Number	Defect Type	Defect Description	CS	CS Qty	Maint Qty	
331	Delamination/Spall	3" X 10" X UP TO 3" SPALL, WITH EXPOSED REINFORCING, TOP OF RAIL POST AT BENT 99.	3	1	1	Feet

General Comments

Span 99**Beam 1****Prestressed Concrete Girder**

Element Number	Element Name	Total Qty	CS1 Qty	CS2 Qty	CS3 Qty	CS4 Qty	
109	Prestressed Concrete Open Girder/Beam	50	48	2	0	0	Feet

Element Number	Defect Type	Defect Description	CS	CS Qty	Maint Qty	
109	Patched Area	9" X 9" PATCHED AREA, SOUTH FACE, AT BENT 99	2	1		Feet
109	Patched Area	9" X 9" PATCHED AREA, SOUTH FACE, AT BENT 98	2	1		Feet

General Comments

Near Bearing

Element Number	Element Name	Total Qty	CS1 Qty	CS2 Qty	CS3 Qty	CS4 Qty
313	Fixed Bearing	1	0	1	0	0 Each
515	Steel Protective Coating	1	0	0	0	1 Square Feet

Element Number	Defect Type	Defect Description	CS	CS Qty	Maint Qty
313	Corrosion	CORROSION WITH LESS THAN 1/16" LOSS. (2" REMAINING).	2	1	Each
515	Effectiveness (Steel Protective Coatings)	RUST SCALE, BEARING ASSEMBLY.	4	1	1 Square Feet

General Comments	

Far Bearing

Element Number	Element Name	Total Qty	CS1 Qty	CS2 Qty	CS3 Qty	CS4 Qty	
311	Movable Bearing	1	0	1	0	0	Each
515	Steel Protective Coating	1	0	0	0	1	Square Feet

Element Number	Defect Type	Defect Description	CS	CS Qty	Maint Qty	
311	Corrosion	CORROSION WITH LESS THAN 1/16" LOSS. (2" REMAINING).	2	1		Each
515	Effectiveness (Steel Protective Coatings)	BEARING RUSTING.	4	1	1	Square Feet

General Comments						

Beam 2

Element Number	Element Name	Total Qty	CS1 Qty	CS2 Qty	CS3 Qty	CS4 Qty	
109	Prestressed Concrete Open Girder/Beam	50	49	0	1	0	Feet

Element Number	Defect Type	Defect Description	CS	CS Qty	Maint Qty	
109	Delamination/Spall	8" X 7" X 3/4" SPALL, BOTTOM OF BEAM, AT BENT 98	3	1	1	Feet
General Comments						

Near Bearing

Element Number	Element Name	Total Qty	CS1 Qty	CS2 Qty	CS3 Qty	CS4 Qty	
313	Fixed Bearing	1	0	1	0	0	Each
515	Steel Protective Coating	1	0	0	0	1	Square Feet

Element Number	Defect Type	Defect Description	CS	CS Qty	Maint Qty	
313	Corrosion	CORROSION WITH LESS THAN 1/16" LOSS. (2" REMAINING).	2	1		Each
515	Effectiveness (Steel Protective Coatings)	BEARING RUSTING.	4	1	1	Square Feet
General Comments						

Span 99 Far Bearing**Movable Bearing**

Element Number	Element Name	Total Qty	CS1 Qty	CS2 Qty	CS3 Qty	CS4 Qty
311	Movable Bearing	1	0	1	0	0 Each
515	Steel Protective Coating	1	0	0	0	1 Square Feet

Element Number	Defect Type	Defect Description	CS	CS Qty	Maint Qty
311	Corrosion	CORROSION WITH LESS THAN 1/16" LOSS. (2" REMAINING).	2	1	Each
515	Effectiveness (Steel Protective Coatings)	RUST SCALE, BEARING ASSEMBLY.	4	1	1 Square Feet

General Comments**Span 99 Beam 3****Prestressed Concrete Girder**

Element Number	Element Name	Total Qty	CS1 Qty	CS2 Qty	CS3 Qty	CS4 Qty
109	Prestressed Concrete Open Girder/Beam	50	49	1	0	0 Feet

Element Number	Defect Type	Defect Description	CS	CS Qty	Maint Qty
109	Patched Area	12" X 12" PATCHED AREA, NORTH FACE, AT BENT 99	2	1	Feet

General Comments**Span 99 Near Bearing****Fixed Bearing**

Element Number	Element Name	Total Qty	CS1 Qty	CS2 Qty	CS3 Qty	CS4 Qty
313	Fixed Bearing	1	0	1	0	0 Each
515	Steel Protective Coating	1	0	0	0	1 Square Feet

Element Number	Defect Type	Defect Description	CS	CS Qty	Maint Qty
313	Corrosion	CORROSION WITH LESS THAN 1/16" LOSS. (2" REMAINING).	2	1	Each
515	Effectiveness (Steel Protective Coatings)	RUST SCALE, BEARING ASSEMBLY.	4	1	1 Square Feet

General Comments**Span 99 Far Bearing****Movable Bearing**

Element Number	Element Name	Total Qty	CS1 Qty	CS2 Qty	CS3 Qty	CS4 Qty
311	Movable Bearing	1	0	1	0	0 Each
515	Steel Protective Coating	1	0	0	0	1 Square Feet

Element Number	Defect Type	Defect Description	CS	CS Qty	Maint Qty
311	Corrosion	CORROSION WITH LESS THAN 1/16" LOSS. (2" REMAINING).	2	1	Each
515	Effectiveness (Steel Protective Coatings)	BEARING RUSTING.	4	1	1 Square Feet

General Comments

Span 99 Beam 4**Prestressed Concrete Girder**

Element Number	Element Name	Total Qty	CS1 Qty	CS2 Qty	CS3 Qty	CS4 Qty
109	Prestressed Concrete Open Girder/Beam	50	48	1	1	0 Feet

Element Number	Defect Type	Defect Description	CS	CS Qty	Maint Qty
109	Delamination/Spall	7" X 4" X 1/2" SPALL, WITH EXPOSED REINFORCING, BOTTOM OF BEAM, 4' FROM BENT 98.	3	1	1 Feet
109	Patched Area	1' X 1' PATCHED AREA, NORTH FACE, AT BENT 98.	2	1	Feet

General Comments**Span 99 Near Bearing****Fixed Bearing**

Element Number	Element Name	Total Qty	CS1 Qty	CS2 Qty	CS3 Qty	CS4 Qty
313	Fixed Bearing	1	0	1	0	0 Each
515	Steel Protective Coating	1	0	0	0	1 Square Feet

Element Number	Defect Type	Defect Description	CS	CS Qty	Maint Qty
313	Corrosion	CORROSION WITH LESS THAN 1/16" LOSS. (2" REMAINING).	2	1	Each
515	Effectiveness (Steel Protective Coatings)	BEARING RUSTING.	4	1	1 Square Feet

General Comments**Span 99 Far Bearing****Movable Bearing**

Element Number	Element Name	Total Qty	CS1 Qty	CS2 Qty	CS3 Qty	CS4 Qty
311	Movable Bearing	1	0	1	0	0 Each
515	Steel Protective Coating	1	0	0	0	1 Square Feet

Element Number	Defect Type	Defect Description	CS	CS Qty	Maint Qty
311	Corrosion	CORROSION WITH LESS THAN 1/16" LOSS. (2" REMAINING).	2	1	Each
515	Effectiveness (Steel Protective Coatings)	RUST SCALE, BEARING ASSEMBLY.	4	1	1 Square Feet

General Comments**Span 100 Left Bridge Rail****Concrete Railing**

Element Number	Element Name	Total Qty	CS1 Qty	CS2 Qty	CS3 Qty	CS4 Qty
331	Reinforced Concrete Bridge Railing	51	48	0	3	0 Feet

Element Number	Defect Type	Defect Description	CS	CS Qty	Maint Qty
331	Delamination/Spall	2' x 3" x 2" DEEP SPALL WITH DELAMINATION, TOP NORTH CORNER, 3' FROM BENT 100.	3	2	2 Feet
331	Delamination/Spall	6" X 2" X UP TO 3" SPALL, WITH EXPOSED REINFORCING, TOP NORTH CORNER, 8TH RAIL POST FROM BENT 99.	3	1	1 Feet

General Comments

Span 100 Beam 1**Prestressed Concrete Girder**

Element Number	Element Name	Total Qty	CS1 Qty	CS2 Qty	CS3 Qty	CS4 Qty
109	Prestressed Concrete Open Girder/Beam	50	48	2	0	0 Feet

Element Number	Defect Type	Defect Description	CS	CS Qty	Maint Qty
109	Patched Area	1' X 1' PATCHED AREA, SOUTH FACE, AT BENT 100.	2	1	Feet
109	Patched Area	(2) UP TO 12" X 12" PATCHED AREAS, NORTH AND SOUTH FACES, AT BENT 99	2	1	Feet

General Comments**Span 100 Near Bearing****Fixed Bearing**

Element Number	Element Name	Total Qty	CS1 Qty	CS2 Qty	CS3 Qty	CS4 Qty
313	Fixed Bearing	1	0	1	0	0 Each
515	Steel Protective Coating	1	0	0	0	1 Square Feet

Element Number	Defect Type	Defect Description	CS	CS Qty	Maint Qty
313	Corrosion	CORROSION WITH LESS THAN 1/16" LOSS. (2" REMAINING).	2	1	Each
515	Effectiveness (Steel Protective Coatings)	BEARING RUSTING.	4	1	1 Square Feet

General Comments**Span 100 Far Bearing****Movable Bearing**

Element Number	Element Name	Total Qty	CS1 Qty	CS2 Qty	CS3 Qty	CS4 Qty
311	Movable Bearing	1	0	1	0	0 Each
515	Steel Protective Coating	1	0	0	0	1 Square Feet

Element Number	Defect Type	Defect Description	CS	CS Qty	Maint Qty
311	Corrosion	CORROSION WITH LESS THAN 1/16" LOSS. (2" REMAINING).	2	1	Each
515	Effectiveness (Steel Protective Coatings)	BEARING RUSTING.	4	1	1 Square Feet

General Comments**Span 100 Beam 2****Prestressed Concrete Girder**

Element Number	Element Name	Total Qty	CS1 Qty	CS2 Qty	CS3 Qty	CS4 Qty
109	Prestressed Concrete Open Girder/Beam	50	47	2	1	0 Feet

Element Number	Defect Type	Defect Description	CS	CS Qty	Maint Qty
109	Delamination/Spall	12" LONG AND 6" WIDE DELAMINATED AREA AT BENT 100.	3	1	1 Feet
109	Patched Area	24" X 9" PATCHED AREA, NORTH FACE, AT BENT 99	2	2	Feet

General Comments

Span 100**Near Bearing****Fixed Bearing**

Element Number	Element Name	Total Qty	CS1 Qty	CS2 Qty	CS3 Qty	CS4 Qty	
313	Fixed Bearing	1	0	1	0	0	Each
515	Steel Protective Coating	1	0	0	0	1	Square Feet

Element Number	Defect Type	Defect Description	CS	CS Qty	Maint Qty	
313	Corrosion	CORROSION WITH LESS THAN 1/16" LOSS. (2" REMAINING).	2	1		Each
515	Effectiveness (Steel Protective Coatings)	BEARING RUSTING.	4	1	1	Square Feet

General Comments

Span 100**Far Bearing****Movable Bearing**

Element Number	Element Name	Total Qty	CS1 Qty	CS2 Qty	CS3 Qty	CS4 Qty	
311	Movable Bearing	1	0	1	0	0	Each
515	Steel Protective Coating	1	0	0	0	1	Square Feet

Element Number	Defect Type	Defect Description	CS	CS Qty	Maint Qty	
311	Corrosion	CORROSION WITH LESS THAN 1/16" LOSS. (2" REMAINING).	2	1		Each
515	Effectiveness (Steel Protective Coatings)	BEARING RUSTING.	4	1	1	Square Feet

General Comments

Span 100**Beam 3****Prestressed Concrete Girder**

Element Number	Element Name	Total Qty	CS1 Qty	CS2 Qty	CS3 Qty	CS4 Qty	
109	Prestressed Concrete Open Girder/Beam	50	48	2	0	0	Feet

Element Number	Defect Type	Defect Description	CS	CS Qty	Maint Qty	
109	Delamination/Spall	6" DIAMETER X UP TO 3/4" SPALL WITH EXPOSED REBAR IN BOTTOM OF GIRDER, 20' FROM BENT 99.	2	1	1	Feet
109	Patched Area	1' X 1' PATCHED AREA, NORTH AND SOUTH FACE, AT BENT 100.	2	1		Feet

General Comments

Span 100**Near Bearing****Fixed Bearing**

Element Number	Element Name	Total Qty	CS1 Qty	CS2 Qty	CS3 Qty	CS4 Qty	
313	Fixed Bearing	1	0	1	0	0	Each
515	Steel Protective Coating	1	0	0	0	1	Square Feet

Element Number	Defect Type	Defect Description	CS	CS Qty	Maint Qty	
313	Corrosion	CORROSION WITH LESS THAN 1/16" LOSS. (2" REMAINING).	2	1		Each

Structure Number: **880007**Inspection Date: **03/12/2020**

515	Effectiveness (Steel Protective Coatings)	BEARING RUSTING.	4	1	1 Square Feet
------------	---	------------------	---	---	---------------

General Comments**Span 100 Far Bearing****Movable Bearing**

Element Number	Element Name	Total Qty	CS1 Qty	CS2 Qty	CS3 Qty	CS4 Qty
311	Movable Bearing	1	0	0	1	0 Each
515	Steel Protective Coating	1	0	0	0	1 Square Feet

Element Number	Defect Type	Defect Description	CS	CS Qty	Maint Qty
311	Corrosion	RUST SCALE, BEARING ASSEMBLY.	3	1	1 Each
515	Effectiveness (Steel Protective Coatings)	BEARING RUSTING.	4	1	1 Square Feet

General Comments**Span 100 Beam 4****Prestressed Concrete Girder**

Element Number	Element Name	Total Qty	CS1 Qty	CS2 Qty	CS3 Qty	CS4 Qty
109	Prestressed Concrete Open Girder/Beam	50	49	1	0	0 Feet

Element Number	Defect Type	Defect Description	CS	CS Qty	Maint Qty
109	Patched Area	1' X 1' PATCHED AREA, NORTH FACE, AT BENT 100.	2	1	Feet

General Comments**Span 100 Near Bearing****Fixed Bearing**

Element Number	Element Name	Total Qty	CS1 Qty	CS2 Qty	CS3 Qty	CS4 Qty
313	Fixed Bearing	1	0	1	0	0 Each
515	Steel Protective Coating	1	0	0	0	1 Square Feet

Element Number	Defect Type	Defect Description	CS	CS Qty	Maint Qty
313	Corrosion	CORROSION WITH LESS THAN 1/16" LOSS. (2" REMAINING).	2	1	Each
515	Effectiveness (Steel Protective Coatings)	BEARING RUSTING.	4	1	1 Square Feet

General Comments**Span 100 Far Bearing****Movable Bearing**

Element Number	Element Name	Total Qty	CS1 Qty	CS2 Qty	CS3 Qty	CS4 Qty
311	Movable Bearing	1	0	0	1	0 Each
515	Steel Protective Coating	1	0	0	0	1 Square Feet

Element Number	Defect Type	Defect Description	CS	CS Qty	Maint Qty
311	Corrosion	RUST SCALE, BEARING ASSEMBLY.	3	1	1 Each

Structure Number: **880007**Inspection Date: **03/12/2020**

515 Effectiveness (Steel Protective Coatings) RUST SCALE, BEARING ASSEMBLY. 4 1 1 Square Feet

General Comments**Span 101 Deck****Reinforced Concrete Deck**

Element Number	Element Name	Total Qty	CS1 Qty	CS2 Qty	CS3 Qty	CS4 Qty
12	Reinforced Concrete Deck	1,479	1,478	0	1	0 Square Feet

Element Number	Defect Type	Defect Description	CS	CS Qty	Maint Qty
12	Delamination/Spall	6" X 7" X 1/2" SPALL, WITH EXPOSED REINFORCING, DECK UNDERSIDE, LEFT OVERHANG, 4' FROM BENT 101.	3	1	1 Square Feet

General Comments**Span 101 Right Bridge Rail****Concrete Railing**

Element Number	Element Name	Total Qty	CS1 Qty	CS2 Qty	CS3 Qty	CS4 Qty
331	Reinforced Concrete Bridge Railing	51	49	2	0	0 Feet

Element Number	Defect Type	Defect Description	CS	CS Qty	Maint Qty
331	Delamination/Spall	(2) UP TO 6" X 4" X 1" SPALLS, AT RANDOM THROUGHOUT TOP OF RAIL POSTS.	2	2	2 Feet

General Comments**Span 101 Beam 1****Prestressed Concrete Girder**

Element Number	Element Name	Total Qty	CS1 Qty	CS2 Qty	CS3 Qty	CS4 Qty
109	Prestressed Concrete Open Girder/Beam	50	49	1	0	0 Feet

Element Number	Defect Type	Defect Description	CS	CS Qty	Maint Qty
109	Patched Area	1' X 1' PATCHED AREA WITH EXPOSED REBAR, NORTH FACE, AT BENT 100.	2	1	Feet

General Comments**Span 101 Near Bearing****Fixed Bearing**

Element Number	Element Name	Total Qty	CS1 Qty	CS2 Qty	CS3 Qty	CS4 Qty
313	Fixed Bearing	1	0	1	0	0 Each
515	Steel Protective Coating	1	0	0	0	1 Square Feet

Element Number	Defect Type	Defect Description	CS	CS Qty	Maint Qty
313	Corrosion	CORROSION WITH LESS THAN 1/16" LOSS. (2" REMAINING).	2	1	Each
515	Effectiveness (Steel Protective Coatings)	BEARINGS RUSTING.	4	1	1 Square Feet

General Comments

Span 101 Far Bearing**Movable Bearing**

Element Number	Element Name	Total Qty	CS1 Qty	CS2 Qty	CS3 Qty	CS4 Qty	
311	Movable Bearing	1	0	1	0	0	Each
515	Steel Protective Coating	1	0	0	0	1	Square Feet

Element Number	Defect Type	Defect Description	CS	CS Qty	Maint Qty	
311	Corrosion	CORROSION WITH LESS THAN 1/16" LOSS. (2" REMAINING).	2	1		Each
515	Effectiveness (Steel Protective Coatings)	BEARINGS RUSTING.	4	1	1	Square Feet

General Comments

Span 101 Beam 2**Prestressed Concrete Girder**

Element Number	Element Name	Total Qty	CS1 Qty	CS2 Qty	CS3 Qty	CS4 Qty	
109	Prestressed Concrete Open Girder/Beam	50	43	7	0	0	Feet

Element Number	Defect Type	Defect Description	CS	CS Qty	Maint Qty	
109	Patched Area	3' X UP TO 1' PATCHED AREA, NORTH FACE, AT BENT 101.	2	3		Feet
109	Patched Area	4' X 6" PATCHED AREA, SOUTH FACE, AT BENT 100.	2	4		Feet

General Comments

Span 101 Near Bearing**Fixed Bearing**

Element Number	Element Name	Total Qty	CS1 Qty	CS2 Qty	CS3 Qty	CS4 Qty	
313	Fixed Bearing	1	0	0	1	0	Each
515	Steel Protective Coating	1	0	0	0	1	Square Feet

Element Number	Defect Type	Defect Description	CS	CS Qty	Maint Qty	
313	Corrosion	RUST SCALE, BEARING ASSEMBLY.	3	1	1	Each
515	Effectiveness (Steel Protective Coatings)	BEARINGS RUSTING.	4	1	1	Square Feet

General Comments

Span 101 Far Bearing**Movable Bearing**

Element Number	Element Name	Total Qty	CS1 Qty	CS2 Qty	CS3 Qty	CS4 Qty	
311	Movable Bearing	1	0	1	0	0	Each
515	Steel Protective Coating	1	0	0	0	1	Square Feet

Element Number	Defect Type	Defect Description	CS	CS Qty	Maint Qty	
311	Corrosion	CORROSION WITH LESS THAN 1/16" LOSS. (2" REMAINING).	2	1		Each
515	Effectiveness (Steel Protective Coatings)	BEARINGS RUSTING.	4	1	1	Square Feet

General Comments

Span 101 Beam 3**Prestressed Concrete Girder**

Element Number	Element Name	Total Qty	CS1 Qty	CS2 Qty	CS3 Qty	CS4 Qty
109	Prestressed Concrete Open Girder/Beam	50	48	2	0	0 Feet

Element Number	Defect Type	Defect Description	CS	CS Qty	Maint Qty
109	Patched Area	1' X 1' PATCHED AREA, SOUTH FACE, AT BENT 100.	2	1	Feet
109	Patched Area	1' X 9" PATCHED AREA, NORTH FACE, AT BENT 101	2	1	Feet
General Comments					

Span 101 Near Bearing**Fixed Bearing**

Element Number	Element Name	Total Qty	CS1 Qty	CS2 Qty	CS3 Qty	CS4 Qty
313	Fixed Bearing	1	0	1	0	0 Each
515	Steel Protective Coating	1	0	0	0	1 Square Feet

Element Number	Defect Type	Defect Description	CS	CS Qty	Maint Qty
313	Corrosion	CORROSION WITH LESS THAN 1/16" LOSS. (2" REMAINING).	2	1	Each
515	Effectiveness (Steel Protective Coatings)	BEARINGS RUSTING.	4	1	1 Square Feet
General Comments					

Span 101 Far Bearing**Movable Bearing**

Element Number	Element Name	Total Qty	CS1 Qty	CS2 Qty	CS3 Qty	CS4 Qty
311	Movable Bearing	1	0	1	0	0 Each
515	Steel Protective Coating	1	0	0	0	1 Square Feet

Element Number	Defect Type	Defect Description	CS	CS Qty	Maint Qty
311	Corrosion	CORROSION WITH LESS THAN 1/16" LOSS. (2" REMAINING).	2	1	Each
515	Effectiveness (Steel Protective Coatings)	BEARINGS RUSTING.	4	1	1 Square Feet
General Comments					

Span 101 Beam 4**Prestressed Concrete Girder**

Element Number	Element Name	Total Qty	CS1 Qty	CS2 Qty	CS3 Qty	CS4 Qty
109	Prestressed Concrete Open Girder/Beam	50	49	1	0	0 Feet

Element Number	Defect Type	Defect Description	CS	CS Qty	Maint Qty
109	Patched Area	9" X 9" PATCHED AREA, NORTH FACE, AT BENT 101	2	1	Feet
General Comments					

Near Bearing

Fixed Bearing

General Comments

Far Bearing

Movable Bearing

General Comments

Beam 1

Prestressed Concrete Girder

General Comments

Near Bearing

Fixed Bearing

General Comments

Span 102 Far Bearing**Movable Bearing**

Element Number	Element Name	Total Qty	CS1 Qty	CS2 Qty	CS3 Qty	CS4 Qty
311	Movable Bearing	1	0	1	0	0 Each
515	Steel Protective Coating	1	0	0	0	1 Square Feet

Element Number	Defect Type	Defect Description	CS	CS Qty	Maint Qty
311	Corrosion	CORROSION WITH LESS THAN 1/16" LOSS. (2" REMAINING).	2	1	Each
515	Effectiveness (Steel Protective Coatings)	BEARINGS RUSTING.	4	1	1 Square Feet
General Comments					

Span 102 Beam 2**Prestressed Concrete Girder**

Element Number	Element Name	Total Qty	CS1 Qty	CS2 Qty	CS3 Qty	CS4 Qty
109	Prestressed Concrete Open Girder/Beam	50	48	2	0	0 Feet

Element Number	Defect Type	Defect Description	CS	CS Qty	Maint Qty
109	Patched Area	1.5' X UP TO 1.5' PATCHED AREA, SOUTH FACE, AT BENT 102.	2	2	Feet
General Comments					

Span 102 Near Bearing**Fixed Bearing**

Element Number	Element Name	Total Qty	CS1 Qty	CS2 Qty	CS3 Qty	CS4 Qty
313	Fixed Bearing	1	0	1	0	0 Each
515	Steel Protective Coating	1	0	0	0	1 Square Feet

Element Number	Defect Type	Defect Description	CS	CS Qty	Maint Qty
313	Corrosion	CORROSION WITH LESS THAN 1/16" LOSS. (2" REMAINING).	2	1	Each
515	Effectiveness (Steel Protective Coatings)	BEARINGS RUSTING.	4	1	1 Square Feet
General Comments					

Span 102 Far Bearing**Movable Bearing**

Element Number	Element Name	Total Qty	CS1 Qty	CS2 Qty	CS3 Qty	CS4 Qty
311	Movable Bearing	1	0	1	0	0 Each
515	Steel Protective Coating	1	0	0	0	1 Square Feet

Element Number	Defect Type	Defect Description	CS	CS Qty	Maint Qty
311	Corrosion	CORROSION WITH LESS THAN 1/16" LOSS. (2" REMAINING).	2	1	Each
515	Effectiveness (Steel Protective Coatings)	BEARINGS RUSTING.	4	1	1 Square Feet
General Comments					

Span 102 Beam 3**Prestressed Concrete Girder**

Element Number	Element Name	Total Qty	CS1 Qty	CS2 Qty	CS3 Qty	CS4 Qty
109	Prestressed Concrete Open Girder/Beam	50	46	4	0	0 Feet

Element Number	Defect Type	Defect Description	CS	CS Qty	Maint Qty
109	Patched Area	1' X UP TO 1' PATCHED AREA, NORTH AND SOUTH FACE, AT BENT 102.	2	2	Feet
109	Patched Area	2' X 1' PATCHED AREA, NORTH FACE, AT BENT 101.	2	2	Feet
General Comments					

Span 102 Near Bearing**Fixed Bearing**

Element Number	Element Name	Total Qty	CS1 Qty	CS2 Qty	CS3 Qty	CS4 Qty
313	Fixed Bearing	1	0	1	0	0 Each
515	Steel Protective Coating	1	0	0	0	1 Square Feet

Element Number	Defect Type	Defect Description	CS	CS Qty	Maint Qty
313	Corrosion	CORROSION WITH LESS THAN 1/16" LOSS. (2" REMAINING).	2	1	Each
515	Effectiveness (Steel Protective Coatings)	BEARINGS RUSTING.	4	1	1 Square Feet
General Comments					

Span 102 Far Bearing**Movable Bearing**

Element Number	Element Name	Total Qty	CS1 Qty	CS2 Qty	CS3 Qty	CS4 Qty
311	Movable Bearing	1	0	1	0	0 Each
515	Steel Protective Coating	1	0	0	0	1 Square Feet

Element Number	Defect Type	Defect Description	CS	CS Qty	Maint Qty
311	Corrosion	CORROSION WITH LESS THAN 1/16" LOSS. (2" REMAINING).	2	1	Each
515	Effectiveness (Steel Protective Coatings)	BEARINGS RUSTING.	4	1	1 Square Feet
General Comments					

Span 102 Near Bearing**Fixed Bearing**

Element Number	Element Name	Total Qty	CS1 Qty	CS2 Qty	CS3 Qty	CS4 Qty
313	Fixed Bearing	1	0	1	0	0 Each
515	Steel Protective Coating	1	0	0	0	1 Square Feet

Element Number	Defect Type	Defect Description	CS	CS Qty	Maint Qty
313	Corrosion	CORROSION WITH LESS THAN 1/16" LOSS. (2" REMAINING).	2	1	Each

Structure Number: **880007**Inspection Date: **03/12/2020**

515	Effectiveness (Steel Protective Coatings)	BEARINGS RUSTING.	4	1	1 Square Feet
------------	---	-------------------	---	---	---------------

General Comments**Span 102 Far Bearing****Movable Bearing**

Element Number	Element Name	Total Qty	CS1 Qty	CS2 Qty	CS3 Qty	CS4 Qty
311	Movable Bearing	1	0	1	0	0 Each
515	Steel Protective Coating	1	0	0	0	1 Square Feet

Element Number	Defect Type	Defect Description	CS	CS Qty	Maint Qty
311	Corrosion	CORROSION WITH LESS THAN 1/16" LOSS. (2" REMAINING).	2	1	Each
515	Effectiveness (Steel Protective Coatings)	BEARINGS RUSTING.	4	1	1 Square Feet

General Comments**Span 103 Beam 1****Prestressed Concrete Girder**

Element Number	Element Name	Total Qty	CS1 Qty	CS2 Qty	CS3 Qty	CS4 Qty
109	Prestressed Concrete Open Girder/Beam	50	49	1	0	0 Feet

Element Number	Defect Type	Defect Description	CS	CS Qty	Maint Qty
109	Patched Area	1' X 1' PATCHED AREA, SOUTH FACE, AT BENT 103.	2	1	Feet

General Comments**Span 103 Near Bearing****Fixed Bearing**

Element Number	Element Name	Total Qty	CS1 Qty	CS2 Qty	CS3 Qty	CS4 Qty
313	Fixed Bearing	1	0	0	1	0 Each
515	Steel Protective Coating	1	0	0	0	1 Square Feet

Element Number	Defect Type	Defect Description	CS	CS Qty	Maint Qty
313	Corrosion	RUST SCALE, BEARING ASSEMBLY.	3	1	1 Each
515	Effectiveness (Steel Protective Coatings)	BEARINGS RUSTING.	4	1	1 Square Feet

General Comments**Span 103 Far Bearing****Movable Bearing**

Element Number	Element Name	Total Qty	CS1 Qty	CS2 Qty	CS3 Qty	CS4 Qty
311	Movable Bearing	1	0	1	0	0 Each
515	Steel Protective Coating	1	0	0	0	1 Square Feet

Element Number	Defect Type	Defect Description	CS	CS Qty	Maint Qty
311	Corrosion	CORROSION WITH LESS THAN 1/16" LOSS. (2" REMAINING).	2	1	Each

Structure Number: **880007**Inspection Date: **03/12/2020**

515 Effectiveness (Steel Protective Coatings) BEARINGS RUSTING. 4 1 1 Square Feet

General Comments**Span 103 Beam 2****Prestressed Concrete Girder**

Element Number	Element Name	Total Qty	CS1 Qty	CS2 Qty	CS3 Qty	CS4 Qty
109	Prestressed Concrete Open Girder/Beam	50	49	1	0	0 Feet

Element Number	Defect Type	Defect Description	CS	CS Qty	Maint Qty
109	Patched Area	1' X 1' PATCHED AREA, NORTH FACE, AT BENT 102.	2	1	Feet

General Comments**Span 103 Near Bearing****Fixed Bearing**

Element Number	Element Name	Total Qty	CS1 Qty	CS2 Qty	CS3 Qty	CS4 Qty
313	Fixed Bearing	1	0	1	0	0 Each
515	Steel Protective Coating	1	0	0	0	1 Square Feet

Element Number	Defect Type	Defect Description	CS	CS Qty	Maint Qty
313	Corrosion	CORROSION WITH LESS THAN 1/16" LOSS. (2" REMAINING).	2	1	Each
515	Effectiveness (Steel Protective Coatings)	BEARINGS RUSTING.	4	1	1 Square Feet

General Comments**Span 103 Far Bearing****Movable Bearing**

Element Number	Element Name	Total Qty	CS1 Qty	CS2 Qty	CS3 Qty	CS4 Qty
311	Movable Bearing	1	0	1	0	0 Each
515	Steel Protective Coating	1	0	0	0	1 Square Feet

Element Number	Defect Type	Defect Description	CS	CS Qty	Maint Qty
311	Corrosion	CORROSION WITH LESS THAN 1/16" LOSS. (2" REMAINING).	2	1	Each
515	Effectiveness (Steel Protective Coatings)	BEARINGS RUSTING.	4	1	1 Square Feet

General Comments**Span 103 Beam 3****Prestressed Concrete Girder**

Element Number	Element Name	Total Qty	CS1 Qty	CS2 Qty	CS3 Qty	CS4 Qty
109	Prestressed Concrete Open Girder/Beam	50	45	2	3	0 Feet

Element Number	Defect Type	Defect Description	CS	CS Qty	Maint Qty
109	Patched Area	2.5' X UP TO 8" X 8" CRACKED PATCHED AREA, BOTTOM OF BEAM, EXTENDING UP TO 8" ONTO NORTH FACE, 11' FROM BENT 102.	3	3	3 Feet

Structure Number: **880007**Inspection Date: **03/12/2020**

109	Patched Area	1' X 1' PATCHED AREA, SOUTH FACE, AT BENT 103.	2	1	Feet
109	Patched Area	3' X 12" X UP TO 12" PATCHED AREA, BOTTOM FACE, AT BENT 102, EXTENDING UP TO 12" ONTO NORTH AND SOUTH FACES.	2	1	Feet

General Comments**Span 103 Near Bearing****Fixed Bearing**

Element Number	Element Name	Total Qty	CS1 Qty	CS2 Qty	CS3 Qty	CS4 Qty
313	Fixed Bearing	1	0	1	0	0 Each
515	Steel Protective Coating	1	0	0	0	1 Square Feet

Element Number	Defect Type	Defect Description	CS	CS Qty	Maint Qty
313	Corrosion	CORROSION WITH LESS THAN 1/16" LOSS. (2" REMAINING).	2	1	Each
515	Effectiveness (Steel Protective Coatings)	BEARINGS RUSTING.	4	1	1 Square Feet

General Comments**Span 103 Far Bearing****Movable Bearing**

Element Number	Element Name	Total Qty	CS1 Qty	CS2 Qty	CS3 Qty	CS4 Qty
311	Movable Bearing	1	0	1	0	0 Each
515	Steel Protective Coating	1	0	0	0	1 Square Feet

Element Number	Defect Type	Defect Description	CS	CS Qty	Maint Qty
311	Corrosion	CORROSION WITH LESS THAN 1/16" LOSS. (2" REMAINING).	2	1	Each
515	Effectiveness (Steel Protective Coatings)	BEARINGS RUSTING.	4	1	1 Square Feet

General Comments**Span 103 Beam 4****Prestressed Concrete Girder**

Element Number	Element Name	Total Qty	CS1 Qty	CS2 Qty	CS3 Qty	CS4 Qty
109	Prestressed Concrete Open Girder/Beam	50	49	1	0	0 Feet

Element Number	Defect Type	Defect Description	CS	CS Qty	Maint Qty
109	Patched Area	1' X 1' PATCHED AREA, NORTH FACE, AT BENT 103.	2	1	Feet

General Comments

Span 103**Near Bearing****Fixed Bearing**

Element Number	Element Name	Total Qty	CS1 Qty	CS2 Qty	CS3 Qty	CS4 Qty	
313	Fixed Bearing	1	0	1	0	0	Each
515	Steel Protective Coating	1	0	0	0	1	Square Feet

Element Number	Defect Type	Defect Description	CS	CS Qty	Maint Qty	
313	Corrosion	SURFACE RUST, BEARING ASSEMBLY.	2	1		Each
515	Effectiveness (Steel Protective Coatings)	SURFACE RUST, BEARING ASSEMBLY.	4	1	1	Square Feet

General Comments

Span 103**Far Bearing****Movable Bearing**

Element Number	Element Name	Total Qty	CS1 Qty	CS2 Qty	CS3 Qty	CS4 Qty	
311	Movable Bearing	1	0	1	0	0	Each
515	Steel Protective Coating	1	0	0	0	1	Square Feet

Element Number	Defect Type	Defect Description	CS	CS Qty	Maint Qty	
311	Corrosion	CORROSION WITH LESS THAN 1/16" LOSS. (2" REMAINING).	2	1		Each
515	Effectiveness (Steel Protective Coatings)	BEARINGS RUSTING.	4	1	1	Square Feet

General Comments

Span 104**Beam 1****Prestressed Concrete Girder**

Element Number	Element Name	Total Qty	CS1 Qty	CS2 Qty	CS3 Qty	CS4 Qty	
109	Prestressed Concrete Open Girder/Beam	50	49	1	0	0	Feet

Element Number	Defect Type	Defect Description	CS	CS Qty	Maint Qty	
109	Delamination/Spall	8" X 4" X UP TO 1/4" SPALL, BOTTOM FACE, AT BENT 103.	2	1	1	Feet

General Comments

Span 104**Near Bearing****Fixed Bearing**

Element Number	Element Name	Total Qty	CS1 Qty	CS2 Qty	CS3 Qty	CS4 Qty	
313	Fixed Bearing	1	0	0	1	0	Each
515	Steel Protective Coating	1	0	0	0	1	Square Feet

Element Number	Defect Type	Defect Description	CS	CS Qty	Maint Qty	
313	Corrosion	RUST SCALE, BEARING ASSEMBLY.	3	1	1	Each
515	Effectiveness (Steel Protective Coatings)	BEARINGS RUSTING.	4	1	1	Square Feet

General Comments

Span 104 Far Bearing**Movable Bearing**

Element Number	Element Name	Total Qty	CS1 Qty	CS2 Qty	CS3 Qty	CS4 Qty	
311	Movable Bearing	1	0	0	1	0	Each
515	Steel Protective Coating	1	0	0	0	1	Square Feet

Element Number	Defect Type	Defect Description	CS	CS Qty	Maint Qty	
311	Corrosion	RUST SCALE, BEARING ASSEMBLY.	3	1	1	Each
515	Effectiveness (Steel Protective Coatings)	BEARINGS RUSTING.	4	1	1	Square Feet

General Comments

Span 104 Beam 2**Prestressed Concrete Girder**

Element Number	Element Name	Total Qty	CS1 Qty	CS2 Qty	CS3 Qty	CS4 Qty	
109	Prestressed Concrete Open Girder/Beam	50	49	1	0	0	Feet

Element Number	Defect Type	Defect Description	CS	CS Qty	Maint Qty	
109	Patched Area	1' X 1' PATCHED AREA, NORTH FACE, AT BENT 104	2	1		Feet

General Comments

Span 104 Near Bearing**Fixed Bearing**

Element Number	Element Name	Total Qty	CS1 Qty	CS2 Qty	CS3 Qty	CS4 Qty	
313	Fixed Bearing	1	0	1	0	0	Each
515	Steel Protective Coating	1	0	0	0	1	Square Feet

Element Number	Defect Type	Defect Description	CS	CS Qty	Maint Qty	
313	Corrosion	CORROSION WITH LESS THAN 1/16" LOSS. (2" REMAINING).	2	1		Each
515	Effectiveness (Steel Protective Coatings)	BEARINGS RUSTING.	4	1	1	Square Feet

General Comments

Span 104 Far Bearing**Movable Bearing**

Element Number	Element Name	Total Qty	CS1 Qty	CS2 Qty	CS3 Qty	CS4 Qty	
311	Movable Bearing	1	0	0	1	0	Each
515	Steel Protective Coating	1	0	0	0	1	Square Feet

Element Number	Defect Type	Defect Description	CS	CS Qty	Maint Qty	
311	Corrosion	RUST SCALE, BEARING ASSEMBLY.	3	1	1	Each
515	Effectiveness (Steel Protective Coatings)	BEARINGS RUSTING.	4	1	1	Square Feet

General Comments

Span 104**Beam 3****Prestressed Concrete Girder**

Element Number	Element Name	Total Qty	CS1 Qty	CS2 Qty	CS3 Qty	CS4 Qty	
109	Prestressed Concrete Open Girder/Beam	50	49	1	0	0	Feet

Element Number	Defect Type	Defect Description	CS	CS Qty	Maint Qty	
109	Patched Area	1' X 1.5' PATCHED AREA, NORTH FACE, AT BENT 103.	2	1		Feet

General Comments

Span 104**Near Bearing****Fixed Bearing**

Element Number	Element Name	Total Qty	CS1 Qty	CS2 Qty	CS3 Qty	CS4 Qty	
313	Fixed Bearing	1	0	1	0	0	Each
515	Steel Protective Coating	1	0	0	0	1	Square Feet

Element Number	Defect Type	Defect Description	CS	CS Qty	Maint Qty	
313	Corrosion	CORROSION WITH LESS THAN 1/16" LOSS. (2" REMAINING).	2	1		Each
515	Effectiveness (Steel Protective Coatings)	BEARINGS RUSTING.	4	1	1	Square Feet

General Comments

Span 104**Far Bearing****Movable Bearing**

Element Number	Element Name	Total Qty	CS1 Qty	CS2 Qty	CS3 Qty	CS4 Qty	
311	Movable Bearing	1	0	0	1	0	Each
515	Steel Protective Coating	1	0	0	0	1	Square Feet

Element Number	Defect Type	Defect Description	CS	CS Qty	Maint Qty	
311	Corrosion	RUST SCALE, BEARING ASSEMBLY.	3	1	1	Each
515	Effectiveness (Steel Protective Coatings)	BEARINGS RUSTING.	4	1	1	Square Feet

General Comments

Span 104**Near Bearing****Fixed Bearing**

Element Number	Element Name	Total Qty	CS1 Qty	CS2 Qty	CS3 Qty	CS4 Qty	
313	Fixed Bearing	1	0	1	0	0	Each
515	Steel Protective Coating	1	0	0	0	1	Square Feet

Element Number	Defect Type	Defect Description	CS	CS Qty	Maint Qty	
313	Corrosion	CORROSION WITH LESS THAN 1/16" LOSS. (2" REMAINING).	2	1		Each
515	Effectiveness (Steel Protective Coatings)	BEARINGS RUSTING.	4	1	1	Square Feet

General Comments

Span 104**Far Bearing****Movable Bearing**

Element Number	Element Name	Total Qty	CS1 Qty	CS2 Qty	CS3 Qty	CS4 Qty	
311	Movable Bearing	1	0	0	1	0	Each
515	Steel Protective Coating	1	0	0	0	1	Square Feet

Element Number	Defect Type	Defect Description	CS	CS Qty	Maint Qty	
311	Corrosion	RUST SCALE, BEARING ASSEMBLY.	3	1	1	Each
515	Effectiveness (Steel Protective Coatings)	BEARINGS RUSTING.	4	1	1	Square Feet

General Comments

Span 105**Right Bridge Rail****Concrete Railing**

Element Number	Element Name	Total Qty	CS1 Qty	CS2 Qty	CS3 Qty	CS4 Qty	
331	Reinforced Concrete Bridge Railing	51	50	0	1	0	Feet

Element Number	Defect Type	Defect Description	CS	CS Qty	Maint Qty	
331	Delamination/Spall	4" X 10" X UP TO 3" SPALL, WITH EXPOSED REINFORCING, WEST CORNER, 2ND RAIL POST FROM BENT 104.	3	1	1	Feet

General Comments

Span 105**Near Bearing****Fixed Bearing**

Element Number	Element Name	Total Qty	CS1 Qty	CS2 Qty	CS3 Qty	CS4 Qty	
313	Fixed Bearing	1	0	1	0	0	Each
515	Steel Protective Coating	1	0	0	0	1	Square Feet

Element Number	Defect Type	Defect Description	CS	CS Qty	Maint Qty	
313	Corrosion	CORROSION WITH LESS THAN 1/16" LOSS. (2" REMAINING).	2	1		Each
515	Effectiveness (Steel Protective Coatings)	SURFACE RUST, BEARING ASSEMBLY.	4	1	1	Square Feet

General Comments

Span 105**Far Bearing****Movable Bearing**

Element Number	Element Name	Total Qty	CS1 Qty	CS2 Qty	CS3 Qty	CS4 Qty	
311	Movable Bearing	1	0	1	0	0	Each
515	Steel Protective Coating	1	0	0	0	1	Square Feet

Element Number	Defect Type	Defect Description	CS	CS Qty	Maint Qty	
311	Corrosion	SURFACE RUST, BEARING ASSEMBLY.	2	1		Each
515	Effectiveness (Steel Protective Coatings)	BEARINGS RUSTING.	4	1	1	Square Feet

General Comments

Span 105**Beam 2****Prestressed Concrete Girder**

Element Number	Element Name	Total Qty	CS1 Qty	CS2 Qty	CS3 Qty	CS4 Qty	
109	Prestressed Concrete Open Girder/Beam	50	45	5	0	0	Feet

Element Number	Defect Type	Defect Description	CS	CS Qty	Maint Qty	
109	Patched Area	3' X 1' X UP TO 1' PATCHED AREA, BOTTOM FACE, AT BENT 104, EXTENDING UP TO 1' ONTO NORTH AND SOUTH FACES	2	3		Feet
109	Patched Area	2' X 1' PATCHED AREA, NORTH AND BOTTOM FACE, AT MIDSPAN	2	2		Feet

General Comments

Span 105**Near Bearing****Fixed Bearing**

Element Number	Element Name	Total Qty	CS1 Qty	CS2 Qty	CS3 Qty	CS4 Qty	
313	Fixed Bearing	1	0	1	0	0	Each
515	Steel Protective Coating	1	0	0	0	1	Square Feet

Element Number	Defect Type	Defect Description	CS	CS Qty	Maint Qty	
313	Corrosion	SURFACE RUST, BEARING ASSEMBLY.	2	1		Each
515	Effectiveness (Steel Protective Coatings)	BEARINGS RUSTING.	4	1	1	Square Feet

General Comments

Span 105**Far Bearing****Movable Bearing**

Element Number	Element Name	Total Qty	CS1 Qty	CS2 Qty	CS3 Qty	CS4 Qty	
311	Movable Bearing	1	0	1	0	0	Each
515	Steel Protective Coating	1	0	0	0	1	Square Feet

Element Number	Defect Type	Defect Description	CS	CS Qty	Maint Qty	
311	Corrosion	CORROSION WITH LESS THAN 1/16" LOSS. (2" REMAINING).	2	1		Each
515	Effectiveness (Steel Protective Coatings)	BEARINGS RUSTING.	4	1	1	Square Feet

General Comments

Span 105**Near Bearing****Fixed Bearing**

Element Number	Element Name	Total Qty	CS1 Qty	CS2 Qty	CS3 Qty	CS4 Qty	
313	Fixed Bearing	1	0	1	0	0	Each
515	Steel Protective Coating	1	0	0	0	1	Square Feet

Element Number	Defect Type	Defect Description	CS	CS Qty	Maint Qty	
313	Corrosion	CORROSION WITH LESS THAN 1/16" LOSS. (2" REMAINING).	2	1		Each

Structure Number: **880007**Inspection Date: **03/12/2020**

515	Effectiveness (Steel Protective Coatings)	BEARINGS RUSTING.	4	1	1	Square Feet
General Comments						

Span 105 Far Bearing**Movable Bearing**

Element Number	Element Name	Total Qty	CS1 Qty	CS2 Qty	CS3 Qty	CS4 Qty
311	Movable Bearing	1	0	1	0	0 Each
515	Steel Protective Coating	1	0	0	0	1 Square Feet
Element Number	Defect Type	Defect Description	CS	CS Qty	Maint Qty	
311	Corrosion	CORROSION WITH LESS THAN 1/16" LOSS. (2" REMAINING).	2	1		Each
515	Effectiveness (Steel Protective Coatings)	BEARINGS RUSTING.	4	1	1	Square Feet
General Comments						

Span 105 Beam 4**Prestressed Concrete Girder**

Element Number	Element Name	Total Qty	CS1 Qty	CS2 Qty	CS3 Qty	CS4 Qty
109	Prestressed Concrete Open Girder/Beam	50	49	1	0	0 Feet
Element Number	Defect Type	Defect Description	CS	CS Qty	Maint Qty	
109	Patched Area	1' X 1' PATCHED AREA, SOUTH FACE, AT BENT 105	2	1		Feet
General Comments						

Span 105 Near Bearing**Fixed Bearing**

Element Number	Element Name	Total Qty	CS1 Qty	CS2 Qty	CS3 Qty	CS4 Qty
313	Fixed Bearing	1	0	1	0	0 Each
515	Steel Protective Coating	1	0	0	0	1 Square Feet
Element Number	Defect Type	Defect Description	CS	CS Qty	Maint Qty	
313	Corrosion	SURFACE RUST, BEARING ASSEMBLY.	2	1		Each
515	Effectiveness (Steel Protective Coatings)	SURFACE RUST, BEARING ASSEMBLY.	4	1	1	Square Feet
General Comments						

Span 105 Far Bearing**Movable Bearing**

Element Number	Element Name	Total Qty	CS1 Qty	CS2 Qty	CS3 Qty	CS4 Qty
311	Movable Bearing	1	0	1	0	0 Each
515	Steel Protective Coating	1	0	0	0	1 Square Feet
Element Number	Defect Type	Defect Description	CS	CS Qty	Maint Qty	
311	Corrosion	SURFACE RUST, BEARING ASSEMBLY.	2	1		Each

Structure Number: **880007**Inspection Date: **03/12/2020**

515	Effectiveness (Steel Protective Coatings)	BEARINGS RUSTING.	4	1	1 Square Feet
-----	---	-------------------	---	---	---------------

General Comments**Span 106 Right Bridge Rail****Concrete Railing**

Element Number	Element Name	Total Qty	CS1 Qty	CS2 Qty	CS3 Qty	CS4 Qty
331	Reinforced Concrete Bridge Railing	51	50	0	1	0 Feet

Element Number	Defect Type	Defect Description	CS	CS Qty	Maint Qty
331	Delamination/Spall	6" X 1/2" X UP TO 3" SPALL, WITH EXPOSED REINFORCING, NORTH FACE, 2ND RAIL POST FROM BENT 105.	3	1	1 Feet

General Comments**Span 106 Near Bearing****Fixed Bearing**

Element Number	Element Name	Total Qty	CS1 Qty	CS2 Qty	CS3 Qty	CS4 Qty
313	Fixed Bearing	1	0	1	0	0 Each
515	Steel Protective Coating	1	0	0	0	1 Square Feet

Element Number	Defect Type	Defect Description	CS	CS Qty	Maint Qty
313	Corrosion	CORROSION WITH LESS THAN 1/16" LOSS. (2" REMAINING).	2	1	Each
515	Effectiveness (Steel Protective Coatings)	BEARINGS RUSTING.	4	1	1 Square Feet

General Comments**Span 106 Far Bearing****Movable Bearing**

Element Number	Element Name	Total Qty	CS1 Qty	CS2 Qty	CS3 Qty	CS4 Qty
311	Movable Bearing	1	0	1	0	0 Each
515	Steel Protective Coating	1	0	0	0	1 Square Feet

Element Number	Defect Type	Defect Description	CS	CS Qty	Maint Qty
311	Corrosion	CORROSION WITH LESS THAN 1/16" LOSS. (2" REMAINING).	2	1	Each
515	Effectiveness (Steel Protective Coatings)	BEARINGS RUSTING.	4	1	1 Square Feet

General Comments**Span 106 Beam 2****Prestressed Concrete Girder**

Element Number	Element Name	Total Qty	CS1 Qty	CS2 Qty	CS3 Qty	CS4 Qty
109	Prestressed Concrete Open Girder/Beam	50	45	5	0	0 Feet

Element Number	Defect Type	Defect Description	CS	CS Qty	Maint Qty
109	Patched Area	2' X 1' PATCHED AREA, NORTH FACE, EXTENDING UP TO 4" ONTO BOTTOM FACE, AT BENT 106.	2	2	Feet

Structure Number: **880007**Inspection Date: **03/12/2020**

109	Delamination/Spall	10" X 4"X 1/2" DEEP SPALL BOTTOM FACE, AT BENT 106	2	1	1 Feet
109	Patched Area	2' X 1' PATCHED AREA, NORTH FACE, AT BENT 105.	2	2	Feet

General Comments**Span 106****Near Bearing****Fixed Bearing**

Element Number	Element Name	Total Qty	CS1 Qty	CS2 Qty	CS3 Qty	CS4 Qty
313	Fixed Bearing	1	0	0	1	0 Each
515	Steel Protective Coating	1	0	0	0	1 Square Feet

Element Number	Defect Type	Defect Description	CS	CS Qty	Maint Qty
313	Corrosion	RUST SCALE, BEARING ASSEMBLY.	3	1	Each
515	Effectiveness (Steel Protective Coatings)	BEARINGS RUSTING.	4	1	1 Square Feet

General Comments**Span 106****Far Bearing****Movable Bearing**

Element Number	Element Name	Total Qty	CS1 Qty	CS2 Qty	CS3 Qty	CS4 Qty
311	Movable Bearing	1	0	1	0	0 Each
515	Steel Protective Coating	1	0	0	0	1 Square Feet

Element Number	Defect Type	Defect Description	CS	CS Qty	Maint Qty
311	Corrosion	CORROSION WITH LESS THAN 1/16" LOSS. (2" REMAINING).	2	1	Each
515	Effectiveness (Steel Protective Coatings)	BEARINGS RUSTING.	4	1	1 Square Feet

General Comments**Span 106****Beam 3****Prestressed Concrete Girder**

Element Number	Element Name	Total Qty	CS1 Qty	CS2 Qty	CS3 Qty	CS4 Qty
109	Prestressed Concrete Open Girder/Beam	50	48	2	0	0 Feet

Element Number	Defect Type	Defect Description	CS	CS Qty	Maint Qty
109	Patched Area	2' X 1' PATCHED AREA, SOUTH FACE, AT BENT 106.	2	2	Feet

General Comments**Span 106****Near Bearing****Fixed Bearing**

Element Number	Element Name	Total Qty	CS1 Qty	CS2 Qty	CS3 Qty	CS4 Qty
313	Fixed Bearing	1	0	1	0	0 Each
515	Steel Protective Coating	1	0	0	0	1 Square Feet

Element Number	Defect Type	Defect Description	CS	CS Qty	Maint Qty
----------------	-------------	--------------------	----	--------	-----------

Structure Number: **880007**Inspection Date: **03/12/2020**

313	Corrosion	CORROSION WITH LESS THAN 1/16" LOSS. (2" REMAINING).	2	1	Each
515	Effectiveness (Steel Protective Coatings)	BEARINGS RUSTING.	4	1	1 Square Feet
General Comments					

Span 106 Far Bearing**Movable Bearing**

Element Number	Element Name	Total Qty	CS1 Qty	CS2 Qty	CS3 Qty	CS4 Qty
311	Movable Bearing	1	0	1	0	0 Each
515	Steel Protective Coating	1	0	0	0	1 Square Feet

Element Number	Defect Type	Defect Description	CS	CS Qty	Maint Qty
311	Corrosion	CORROSION WITH LESS THAN 1/16" LOSS. (2" REMAINING).	2	1	Each
515	Effectiveness (Steel Protective Coatings)	SURFACE RUST, BEARING ASSEMBLY.	4	1	1 Square Feet
General Comments					

Span 106 Beam 4**Prestressed Concrete Girder**

Element Number	Element Name	Total Qty	CS1 Qty	CS2 Qty	CS3 Qty	CS4 Qty	
109	Prestressed Concrete Open Girder/Beam	50	49	1	0	0	Feet

Element Number	Defect Type	Defect Description	CS	CS Qty	Maint Qty	
109	Delamination/Spall	5" DIAMETER X UP TO 1/2" SPALL, WITH EXPOSED REINFORCING, BOTTOM FACE, NEAR MID SPAN.	2	1	1	Feet
General Comments						

Span 106 Near Bearing**Fixed Bearing**

Element Number	Element Name	Total Qty	CS1 Qty	CS2 Qty	CS3 Qty	CS4 Qty
313	Fixed Bearing	1	0	1	0	0 Each
515	Steel Protective Coating	1	0	0	0	1 Square Feet

Element Number	Defect Type	Defect Description	CS	CS Qty	Maint Qty
313	Corrosion	CORROSION WITH LESS THAN 1/16" LOSS. (2" REMAINING).	2	1	Each
515	Effectiveness (Steel Protective Coatings)	BEARINGS RUSTING.	4	1	1 Square Feet
General Comments					

Span 106**Far Bearing****Movable Bearing**

Element Number	Element Name	Total Qty	CS1 Qty	CS2 Qty	CS3 Qty	CS4 Qty	
311	Movable Bearing	1	0	1	0	0	Each
515	Steel Protective Coating	1	0	0	0	1	Square Feet

Element Number	Defect Type	Defect Description	CS	CS Qty	Maint Qty	
311	Corrosion	SURFACE RUST, BEARING ASSEMBLY.	2	1		Each
515	Effectiveness (Steel Protective Coatings)	BEARINGS RUSTING.	4	1	1	Square Feet

General Comments

Span 107**Beam 1****Prestressed Concrete Girder**

Element Number	Element Name	Total Qty	CS1 Qty	CS2 Qty	CS3 Qty	CS4 Qty	
109	Prestressed Concrete Open Girder/Beam	50	45	3	2	0	Feet

Element Number	Defect Type	Defect Description	CS	CS Qty	Maint Qty	
109	Exposed Rebar	(PAR) 2' X 6" X 4" DEEP SPALL WITH EXPOSED REBAR AND 10 PERCENT SECTION LOSS IN BAY 1 DIAPHRAGM AT BENT 106	3	2	2	Feet
109	Patched Area	1' X 1' PATCHED AREA, SOUTH FACE, AT BENT 107.	2	1		Feet
109	Patched Area	2' X 1' X UP TO 1' PATCHED AREA, BOTTOM FACE, EXTENDING UP TO 1' ONTO NORTH AND SOUTH FACES, AT BENT 106.	2	2		Feet

General Comments

Span 107**Near Bearing****Fixed Bearing**

Element Number	Element Name	Total Qty	CS1 Qty	CS2 Qty	CS3 Qty	CS4 Qty	
313	Fixed Bearing	1	0	1	0	0	Each
515	Steel Protective Coating	1	0	0	0	1	Square Feet

Element Number	Defect Type	Defect Description	CS	CS Qty	Maint Qty	
313	Corrosion	CORROSION WITH LESS THAN 1/16" LOSS. (2" REMAINING).	2	1		Each
515	Effectiveness (Steel Protective Coatings)	SURFACE RUST, BEARING ASSEMBLY.	4	1	1	Square Feet

General Comments

Span 107**Far Bearing****Movable Bearing**

Element Number	Element Name	Total Qty	CS1 Qty	CS2 Qty	CS3 Qty	CS4 Qty	
311	Movable Bearing	1	0	1	0	0	Each
515	Steel Protective Coating	1	0	0	0	1	Square Feet

Element Number	Defect Type	Defect Description	CS	CS Qty	Maint Qty	
----------------	-------------	--------------------	----	--------	-----------	--

Structure Number: **880007**Inspection Date: **03/12/2020**

311	Corrosion	CORROSION WITH LESS THAN 1/16" LOSS. (2" REMAINING).	2	1	Each
515	Effectiveness (Steel Protective Coatings)	BEARINGS RUSTING.	4	1	1 Square Feet
General Comments					

Span 107**Beam 2****Prestressed Concrete Girder**

Element Number	Element Name		Total Qty	CS1 Qty	CS2 Qty	CS3 Qty	CS4 Qty
109	Prestressed Concrete Open Girder/Beam		50	47	2	1	0 Feet

Element Number	Defect Type	Defect Description	CS	CS Qty	Maint Qty
109	Exposed Rebar	(PAR) 4' X UP TO 6" X 6" SPALL, WITH EXPOSED REINFORCING, END DIAPHRAGM, BETWEEN BEAMS 2 AND 3, AT BENT 107.	3	1	4 Feet
109	Patched Area	2' X 1' PATCHED AREA, SOUTH FACE, AT BENT 106.	2	2	Feet
109	Patched Area	1' X 1' PATCHED AREA, NORTH AND SOUTH FACES, AT BENT 107.	2		Feet
General Comments					

Span 107**Near Bearing****Fixed Bearing**

Element Number	Element Name	Total Qty	CS1 Qty	CS2 Qty	CS3 Qty	CS4 Qty
313	Fixed Bearing	1	0	1	0	0 Each
515	Steel Protective Coating	1	0	0	0	1 Square Feet

Element Number	Defect Type	Defect Description	CS	CS Qty	Maint Qty
313	Corrosion	CORROSION WITH LESS THAN 1/16" LOSS. (2" REMAINING).	2	1	Each
515	Effectiveness (Steel Protective Coatings)	BEARINGS RUSTING.	4	1	1 Square Feet
General Comments					

Span 107**Far Bearing****Movable Bearing**

Element Number	Element Name	Total Qty	CS1 Qty	CS2 Qty	CS3 Qty	CS4 Qty
311	Movable Bearing	1	0	1	0	0 Each
515	Steel Protective Coating	1	0	0	0	1 Square Feet

Element Number	Defect Type	Defect Description	CS	CS Qty	Maint Qty
311	Corrosion	CORROSION WITH LESS THAN 1/16" LOSS. (2" REMAINING).	2	1	Each
515	Effectiveness (Steel Protective Coatings)	RUST SCALE, BEARING ASSEMBLY.	4	1	1 Square Feet
General Comments					

Span 107**Beam 3****Prestressed Concrete Girder**

Element Number	Element Name	Total Qty	CS1 Qty	CS2 Qty	CS3 Qty	CS4 Qty
109	Prestressed Concrete Open Girder/Beam	50	48	1	1	0 Feet

Element Number	Defect Type	Defect Description	CS	CS Qty	Maint Qty
109	Exposed Rebar	(PAR) 1' X 6" X 4" DEEP SPALL WITH EXPOSED REBAR AND 10 PERCENT SECTION LOSS IN BAY 3 DIAPHRAGM AT BENT 106	3	1	1 Feet
109	Patched Area	1' X 1' PATCHED AREA, NORTH AND SOUTH FACES, AT BENT 107.	2	1	Feet

General Comments

Span 107**Near Bearing****Fixed Bearing**

Element Number	Element Name	Total Qty	CS1 Qty	CS2 Qty	CS3 Qty	CS4 Qty
313	Fixed Bearing	1	0	1	0	0 Each
515	Steel Protective Coating	1	0	0	0	1 Square Feet

Element Number	Defect Type	Defect Description	CS	CS Qty	Maint Qty
313	Corrosion	SURFACE RUST, BEARING ASSEMBLY.	2	1	Each
515	Effectiveness (Steel Protective Coatings)	BEARINGS RUSTING.	4	1	1 Square Feet

General Comments

Span 107**Far Bearing****Movable Bearing**

Element Number	Element Name	Total Qty	CS1 Qty	CS2 Qty	CS3 Qty	CS4 Qty
311	Movable Bearing	1	0	1	0	0 Each
515	Steel Protective Coating	1	0	0	0	1 Square Feet

Element Number	Defect Type	Defect Description	CS	CS Qty	Maint Qty
311	Corrosion	CORROSION WITH LESS THAN 1/16" LOSS. (2" REMAINING).	2	1	Each
515	Effectiveness (Steel Protective Coatings)	BEARINGS RUSTING.	4	1	1 Square Feet

General Comments

Span 107**Beam 4****Prestressed Concrete Girder**

Element Number	Element Name	Total Qty	CS1 Qty	CS2 Qty	CS3 Qty	CS4 Qty
109	Prestressed Concrete Open Girder/Beam	50	48	1	1	0 Feet

Element Number	Defect Type	Defect Description	CS	CS Qty	Maint Qty
109	Delamination/Spall	6" DIAMETER X 1/2" DEEP SPALL WITH EXPOSED REBAR IN SOUTH END DIAPHRAGM, AT BENT 107	3	1	1 Feet
109	Patched Area	12" X 12" PATCHED AREA, NORTH FACE, AT BENT 107	2	1	Feet

General Comments

Span 107 Near Bearing**Fixed Bearing**

Element Number	Element Name	Total Qty	CS1 Qty	CS2 Qty	CS3 Qty	CS4 Qty	
313	Fixed Bearing	1	0	1	0	0	Each
515	Steel Protective Coating	1	0	0	0	1	Square Feet

Element Number	Defect Type	Defect Description	CS	CS Qty	Maint Qty	
313	Corrosion	SURFACE RUST, BEARING ASSEMBLY.	2	1		Each
515	Effectiveness (Steel Protective Coatings)	SURFACE RUST, BEARING ASSEMBLY.	4	1	1	Square Feet

General Comments**Span 107 Far Bearing****Movable Bearing**

Element Number	Element Name	Total Qty	CS1 Qty	CS2 Qty	CS3 Qty	CS4 Qty	
311	Movable Bearing	1	0	1	0	0	Each
515	Steel Protective Coating	1	0	0	0	1	Square Feet

Element Number	Defect Type	Defect Description	CS	CS Qty	Maint Qty	
311	Corrosion	CORROSION WITH LESS THAN 1/16" LOSS. (2" REMAINING).	2	1		Each
515	Effectiveness (Steel Protective Coatings)	BEARINGS RUSTING.	4	1	1	Square Feet

General Comments**Span 108 Near Bearing****Fixed Bearing**

Element Number	Element Name	Total Qty	CS1 Qty	CS2 Qty	CS3 Qty	CS4 Qty	
313	Fixed Bearing	1	0	1	0	0	Each
515	Steel Protective Coating	1	0	0	0	1	Square Feet

Element Number	Defect Type	Defect Description	CS	CS Qty	Maint Qty	
313	Corrosion	CORROSION WITH LESS THAN 1/16" LOSS. (2" REMAINING).	2	1		Each
515	Effectiveness (Steel Protective Coatings)	RUST SCALE, BEARING ASSEMBLY.	4	1	1	Square Feet

General Comments**Span 108 Far Bearing****Movable Bearing**

Element Number	Element Name	Total Qty	CS1 Qty	CS2 Qty	CS3 Qty	CS4 Qty	
311	Movable Bearing	1	0	1	0	0	Each
515	Steel Protective Coating	1	0	0	0	1	Square Feet

Element Number	Defect Type	Defect Description	CS	CS Qty	Maint Qty	
----------------	-------------	--------------------	----	--------	-----------	--

Structure Number: **880007**Inspection Date: **03/12/2020**

311	Corrosion	CORROSION WITH LESS THAN 1/16" LOSS. (2" REMAINING).	2	1	Each
515	Effectiveness (Steel Protective Coatings)	BEARINGS RUSTING.	4	1	1 Square Feet
General Comments					

Span 108**Beam 2****Prestressed Concrete Girder**

Element Number	Element Name		Total Qty	CS1 Qty	CS2 Qty	CS3 Qty	CS4 Qty
109	Prestressed Concrete Open Girder/Beam		50	48	2	0	0 Feet

Element Number	Defect Type	Defect Description	CS	CS Qty	Maint Qty
109	Patched Area	1' X 1' PATCHED AREA, SOUTH FACE, AT BENT 107	2	1	Feet
109	Patched Area	1' X 1' PATCHED AREA, SOUTH FACE, AT BENT 108	2	1	Feet
General Comments					

Span 108**Near Bearing****Fixed Bearing**

Element Number	Element Name	Total Qty	CS1 Qty	CS2 Qty	CS3 Qty	CS4 Qty
313	Fixed Bearing	1	0	1	0	0 Each
515	Steel Protective Coating	1	0	0	0	1 Square Feet

Element Number	Defect Type	Defect Description	CS	CS Qty	Maint Qty
313	Corrosion	CORROSION WITH LESS THAN 1/16" LOSS. (2" REMAINING).	2	1	Each
515	Effectiveness (Steel Protective Coatings)	BEARINGS RUSTING.	4	1	1 Square Feet
General Comments					

Span 108**Far Bearing****Movable Bearing**

Element Number	Element Name	Total Qty	CS1 Qty	CS2 Qty	CS3 Qty	CS4 Qty
311	Movable Bearing	1	0	1	0	0 Each
515	Steel Protective Coating	1	0	0	0	1 Square Feet

Element Number	Defect Type	Defect Description	CS	CS Qty	Maint Qty
311	Corrosion	CORROSION WITH LESS THAN 1/16" LOSS. (2" REMAINING).	2	1	Each
515	Effectiveness (Steel Protective Coatings)	RUST SCALE, BEARING ASSEMBLY.	4	1	1 Square Feet
General Comments					

Span 108**Beam 3****Prestressed Concrete Girder**

Element Number	Element Name		Total Qty	CS1 Qty	CS2 Qty	CS3 Qty	CS4 Qty
109	Prestressed Concrete Open Girder/Beam		50	48	2	0	0 Feet

Element Number	Defect Type	Defect Description	CS	CS Qty	Maint Qty
109	Patched Area	1' X 1' PATCHED AREA, NORTH FACE, AT BENT 108.	2	1	Feet
109	Delamination/Spall	5" DIAMETER X UP TO 1/2" SPALL, WITH EXPOSED REBAR CHAIR, BOTTOM FACE, NEAR MID SPAN.	2	1	1 Feet
General Comments					

Span 108**Near Bearing****Fixed Bearing**

Element Number	Element Name	Total Qty	CS1 Qty	CS2 Qty	CS3 Qty	CS4 Qty
313	Fixed Bearing	1	0	1	0	0 Each
515	Steel Protective Coating	1	0	0	0	1 Square Feet

Element Number	Defect Type	Defect Description	CS	CS Qty	Maint Qty
313	Corrosion	CORROSION WITH LESS THAN 1/16" LOSS. (2" REMAINING).	2	1	Each
515	Effectiveness (Steel Protective Coatings)	RUST SCALE, BEARING ASSEMBLY.	4	1	1 Square Feet
General Comments					

Span 108**Far Bearing****Movable Bearing**

Element Number	Element Name	Total Qty	CS1 Qty	CS2 Qty	CS3 Qty	CS4 Qty
311	Movable Bearing	1	0	1	0	0 Each
515	Steel Protective Coating	1	0	0	0	1 Square Feet

Element Number	Defect Type	Defect Description	CS	CS Qty	Maint Qty
311	Corrosion	CORROSION WITH LESS THAN 1/16" LOSS. (2" REMAINING).	2	1	Each
515	Effectiveness (Steel Protective Coatings)	BEARINGS RUSTING.	4	1	1 Square Feet
General Comments					

Span 108**Beam 4****Prestressed Concrete Girder**

Element Number	Element Name	Total Qty	CS1 Qty	CS2 Qty	CS3 Qty	CS4 Qty
109	Prestressed Concrete Open Girder/Beam	50	49	1	0	0 Feet

Element Number	Defect Type	Defect Description	CS	CS Qty	Maint Qty
109	Patched Area	1' X 1' PATCHED AREA, NORTH FACE, AT BENT 108.	2	1	Feet
General Comments					

Span 108**Near Bearing****Fixed Bearing**

Element Number	Element Name	Total Qty	CS1 Qty	CS2 Qty	CS3 Qty	CS4 Qty	
313	Fixed Bearing	1	0	1	0	0	Each
515	Steel Protective Coating	1	0	0	0	1	Square Feet

Element Number	Defect Type	Defect Description	CS	CS Qty	Maint Qty	
313	Corrosion	CORROSION WITH LESS THAN 1/16" LOSS. (2" REMAINING).	2	1		Each
515	Effectiveness (Steel Protective Coatings)	BEARINGS RUSTING.	4	1	1	Square Feet

General Comments

Span 108**Far Bearing****Movable Bearing**

Element Number	Element Name	Total Qty	CS1 Qty	CS2 Qty	CS3 Qty	CS4 Qty	
311	Movable Bearing	1	0	1	0	0	Each
515	Steel Protective Coating	1	0	0	0	1	Square Feet

Element Number	Defect Type	Defect Description	CS	CS Qty	Maint Qty	
311	Corrosion	CORROSION WITH LESS THAN 1/16" LOSS. (2" REMAINING).	2	1		Each
515	Effectiveness (Steel Protective Coatings)	BEARINGS RUSTING.	4	1	1	Square Feet

General Comments

Span 109**Beam 1****Prestressed Concrete Girder**

Element Number	Element Name	Total Qty	CS1 Qty	CS2 Qty	CS3 Qty	CS4 Qty	
109	Prestressed Concrete Open Girder/Beam	50	48	2	0	0	Feet

Element Number	Defect Type	Defect Description	CS	CS Qty	Maint Qty	
109	Patched Area	1' X 1' PATCHED AREA, SOUTH FACE, AT BENT 109	2	1		Feet
109	Patched Area	2' X UP TO 12" X 8" PATCHED AREA, END DIAPHRAGM, BETWEEN BEAMS 1 AND 2, AT BENT 108.	2			Feet
109	Patched Area	1' X 1' PATCHED AREA, NORTH FACE, AT BENT 108.	2	1		Feet

General Comments

Span 109**Near Bearing****Fixed Bearing**

Element Number	Element Name	Total Qty	CS1 Qty	CS2 Qty	CS3 Qty	CS4 Qty	
313	Fixed Bearing	1	0	1	0	0	Each
515	Steel Protective Coating	1	0	0	0	1	Square Feet

Element Number	Defect Type	Defect Description	CS	CS Qty	Maint Qty	
313	Corrosion	CORROSION WITH LESS THAN 1/16" LOSS. (2" REMAINING).	2	1		Each

Structure Number: **880007**Inspection Date: **03/12/2020**

515	Effectiveness (Steel Protective Coatings)	BEARINGS RUSTING.	4	1	1	Square Feet
General Comments						

Span 109 Far Bearing**Movable Bearing**

Element Number	Element Name		Total Qty	CS1 Qty	CS2 Qty	CS3 Qty	CS4 Qty
311	Movable Bearing		1	0	1	0	0 Each
515	Steel Protective Coating		1	0	0	0	1 Square Feet

Element Number	Defect Type	Defect Description	CS	CS Qty	Maint Qty
311	Corrosion	CORROSION WITH LESS THAN 1/16" LOSS. (2" REMAINING).	2	1	Each
515	Effectiveness (Steel Protective Coatings)	BEARINGS RUSTING.	4	1	1 Square Feet
General Comments					

Span 109 Beam 2**Prestressed Concrete Girder**

Element Number	Element Name		Total Qty	CS1 Qty	CS2 Qty	CS3 Qty	CS4 Qty
109	Prestressed Concrete Open Girder/Beam		50	45	5	0	0 Feet

Element Number	Defect Type	Defect Description	CS	CS Qty	Maint Qty
109	Patched Area	2' X 1' PATCHED AREA, BOTTOM FACE, EXTENDING 1' ONTO NORTH FACE, AT BENT 109.	2	2	Feet
109	Patched Area	3' X 1' PATCHED AREA, NORTH FACE, AT BENT 108.	2	3	Feet
General Comments					

Span 109 Near Bearing**Fixed Bearing**

Element Number	Element Name	Total Qty	CS1 Qty	CS2 Qty	CS3 Qty	CS4 Qty
313	Fixed Bearing	1	0	1	0	0 Each
515	Steel Protective Coating	1	0	0	0	1 Square Feet

Element Number	Defect Type	Defect Description	CS	CS Qty	Maint Qty
313	Corrosion	CORROSION WITH LESS THAN 1/16" LOSS. (2" REMAINING).	2	1	Each
515	Effectiveness (Steel Protective Coatings)	BEARINGS RUSTING.	4	1	1 Square Feet
General Comments					

Span 109 Far Bearing**Movable Bearing**

Element Number	Element Name	Total Qty	CS1 Qty	CS2 Qty	CS3 Qty	CS4 Qty	
311	Movable Bearing	1	0	1	0	0	Each
515	Steel Protective Coating	1	0	0	0	1	Square Feet

Element Number	Defect Type	Defect Description	CS	CS Qty	Maint Qty	
311	Corrosion	CORROSION WITH LESS THAN 1/16" LOSS. (2" REMAINING).	2	1		Each
515	Effectiveness (Steel Protective Coatings)	RUST SCALE, BEARING ASSEMBLY.	4	1	1	Square Feet

General Comments

Span 109 Beam 3**Prestressed Concrete Girder**

Element Number	Element Name	Total Qty	CS1 Qty	CS2 Qty	CS3 Qty	CS4 Qty	
109	Prestressed Concrete Open Girder/Beam	50	44	6	0	0	Feet

Element Number	Defect Type	Defect Description	CS	CS Qty	Maint Qty	
109	Patched Area	3' X 1' PATCHED AREA, SOUTH FACE, AT BENT 109.	2	3		Feet
109	Patched Area	3' X UP TO 1' PATCHED AREA, BOTTOM FACE, EXTENDING UP TO 1' ONTO NORTH AND SOUTH FACES, AT BENT 108.	2	3		Feet

General Comments

Span 109 Near Bearing**Fixed Bearing**

Element Number	Element Name	Total Qty	CS1 Qty	CS2 Qty	CS3 Qty	CS4 Qty	
313	Fixed Bearing	1	0	1	0	0	Each
515	Steel Protective Coating	1	0	0	0	1	Square Feet

Element Number	Defect Type	Defect Description	CS	CS Qty	Maint Qty	
313	Corrosion	CORROSION WITH LESS THAN 1/16" LOSS. (2" REMAINING).	2	1		Each
515	Effectiveness (Steel Protective Coatings)	BEARINGS RUSTING.	4	1	1	Square Feet

General Comments

Span 109 Far Bearing**Movable Bearing**

Element Number	Element Name	Total Qty	CS1 Qty	CS2 Qty	CS3 Qty	CS4 Qty	
311	Movable Bearing	1	0	1	0	0	Each
515	Steel Protective Coating	1	0	0	0	1	Square Feet

Element Number	Defect Type	Defect Description	CS	CS Qty	Maint Qty	
311	Corrosion	CORROSION WITH LESS THAN 1/16" LOSS. (2" REMAINING).	2	1		Each
515	Effectiveness (Steel Protective Coatings)	RUST SCALE, BEARING ASSEMBLY.	4	1	1	Square Feet

General Comments**Span 109 Beam 4****Prestressed Concrete Girder**

Element Number	Element Name	Total Qty	CS1 Qty	CS2 Qty	CS3 Qty	CS4 Qty
109	Prestressed Concrete Open Girder/Beam	50	46	4	0	0 Feet

Element Number	Defect Type	Defect Description	CS	CS Qty	Maint Qty
109	Patched Area	3' X 1' PATCHED AREA, NORTH FACE, AT BENT 108.	2	3	Feet
109	Patched Area	1' X 1' PATCHED AREA, SOUTH FACE, AT BENT 109	2	1	Feet

General Comments**Span 109 Near Bearing****Fixed Bearing**

Element Number	Element Name	Total Qty	CS1 Qty	CS2 Qty	CS3 Qty	CS4 Qty
313	Fixed Bearing	1	0	1	0	0 Each
515	Steel Protective Coating	1	0	0	0	1 Square Feet

Element Number	Defect Type	Defect Description	CS	CS Qty	Maint Qty
313	Corrosion	CORROSION WITH LESS THAN 1/16" LOSS. (2" REMAINING).	2	1	Each
515	Effectiveness (Steel Protective Coatings)	RUST SCALE, BEARING ASSEMBLY.	4	1	1 Square Feet

General Comments**Span 109 Far Bearing****Movable Bearing**

Element Number	Element Name	Total Qty	CS1 Qty	CS2 Qty	CS3 Qty	CS4 Qty
311	Movable Bearing	1	0	1	0	0 Each
515	Steel Protective Coating	1	0	0	0	1 Square Feet

Element Number	Defect Type	Defect Description	CS	CS Qty	Maint Qty
311	Corrosion	CORROSION WITH LESS THAN 1/16" LOSS. (2" REMAINING).	2	1	Each
515	Effectiveness (Steel Protective Coatings)	BEARINGS RUSTING.	4	1	1 Square Feet

General Comments**Span 110 Beam 1****Prestressed Concrete Girder**

Element Number	Element Name	Total Qty	CS1 Qty	CS2 Qty	CS3 Qty	CS4 Qty
109	Prestressed Concrete Open Girder/Beam	50	47	3	0	0 Feet

Element Number	Defect Type	Defect Description	CS	CS Qty	Maint Qty
109	Patched Area	UP TO 18" X 16" PATCHED AREAS, NORTH AND SOUTH FACES, AT BENT 110.	2	2	Feet

Structure Number: **880007**Inspection Date: **03/12/2020**

109 Patched Area UP TO 12" X 9" PATCHED AREAS, NORTH AND SOUTH
FACES, AT BENT 109. 2 1 Feet

General Comments**Span 110 Near Bearing****Fixed Bearing**

Element Number	Element Name	Total Qty	CS1 Qty	CS2 Qty	CS3 Qty	CS4 Qty	
313	Fixed Bearing	1	0	1	0	0	Each
515	Steel Protective Coating	1	0	0	0	1	Square Feet

Element Number	Defect Type	Defect Description	CS	CS Qty	Maint Qty	
313	Corrosion	CORROSION WITH LESS THAN 1/16" LOSS. (2" REMAINING).	2	1		Each
515	Effectiveness (Steel Protective Coatings)	SURFACE RUST, BEARING ASSEMBLY.	4	1	1	Square Feet

General Comments**Span 110 Far Bearing****Movable Bearing**

Element Number	Element Name	Total Qty	CS1 Qty	CS2 Qty	CS3 Qty	CS4 Qty	
311	Movable Bearing	1	0	1	0	0	Each
515	Steel Protective Coating	1	0	0	0	1	Square Feet

Element Number	Defect Type	Defect Description	CS	CS Qty	Maint Qty	
311	Corrosion	CORROSION WITH LESS THAN 1/16" LOSS. (2" REMAINING).	2	1		Each
515	Effectiveness (Steel Protective Coatings)	BEARINGS RUSTING.	4	1	1	Square Feet

General Comments**Span 110 Beam 2****Prestressed Concrete Girder**

Element Number	Element Name	Total Qty	CS1 Qty	CS2 Qty	CS3 Qty	CS4 Qty	
109	Prestressed Concrete Open Girder/Beam	50	47	3	0	0	Feet

Element Number	Defect Type	Defect Description	CS	CS Qty	Maint Qty	
109	Patched Area	10" X 10" PATCHED AREA, NORTH AND SOUTH FACE, AT BENT 110.	2	1		Feet
109	Patched Area	5' X UP TO 1' PATCHED AREA, EAST FACE OF BENT 109 DIAPHRAGM, BETWEEN BEAMS 2 AND 3.	2			Feet
109	Patched Area	2' X UP TO 1' PATCHED AREA, EAST FACE OF BENT 109 DIAPHRAGM, BETWEEN BEAMS 2 AND 3, NEAR BEAM 2.	2			Feet
109	Patched Area	18" X 8" PATCHED AREA, NORTH FACE, AT BENT 109.	2	2		Feet

General Comments

Span 110**Near Bearing****Fixed Bearing**

Element Number	Element Name	Total Qty	CS1 Qty	CS2 Qty	CS3 Qty	CS4 Qty	
313	Fixed Bearing	1	0	1	0	0	Each
515	Steel Protective Coating	1	0	0	0	1	Square Feet

Element Number	Defect Type	Defect Description	CS	CS Qty	Maint Qty	
313	Corrosion	SURFACE RUST, BEARING ASSEMBLY.	2	1		Each
515	Effectiveness (Steel Protective Coatings)	BEARINGS RUSTING.	4	1	1	Square Feet

General Comments

Span 110**Far Bearing****Movable Bearing**

Element Number	Element Name	Total Qty	CS1 Qty	CS2 Qty	CS3 Qty	CS4 Qty	
311	Movable Bearing	1	0	1	0	0	Each
515	Steel Protective Coating	1	0	0	0	1	Square Feet

Element Number	Defect Type	Defect Description	CS	CS Qty	Maint Qty	
311	Corrosion	CORROSION WITH LESS THAN 1/16" LOSS. (2" REMAINING).	2	1		Each
515	Effectiveness (Steel Protective Coatings)	BEARINGS RUSTING.	4	1	1	Square Feet

General Comments

Span 110**Beam 3****Prestressed Concrete Girder**

Element Number	Element Name	Total Qty	CS1 Qty	CS2 Qty	CS3 Qty	CS4 Qty	
109	Prestressed Concrete Open Girder/Beam	50	45	5	0	0	Feet

Element Number	Defect Type	Defect Description	CS	CS Qty	Maint Qty	
109	Patched Area	24" X 8" PATCHED AREA, NORTH FACE, AT BENT 110.	2	2		Feet
109	Patched Area	UP TO 36" X 10" PATCHED AREAS, NORTH AND SOUTH FACES, AT BENT 109.	2	2		Feet
109	Patched Area	3' X UP TO 1' PATCHED AREA, EAST FACE OF BENT 109 DIAPHRAGM, BETWEEN BEAMS 2 AND 3, NEAR BEAM 3.	2			Feet
109	Delamination/Spall	3" DIAMETER X 1/2" SPALL, BOTTOM FACE, 9' FROM BENT 109.	2	1	1	Feet
109	Patched Area	1' X 6" PATCHED AREA, WEST FACE OF BENT 110 DIAPHRAGM, BETWEEN BEAMS 2 AND 3.	2			Feet
109	Patched Area	3' X UP TO 1' PATCHED AREA, WEST FACE OF BENT 109 DIAPHRAGM, BETWEEN BEAMS 3 AND 4.	2			Feet

General Comments

Span 110**Near Bearing****Fixed Bearing**

Element Number	Element Name	Total Qty	CS1 Qty	CS2 Qty	CS3 Qty	CS4 Qty	
313	Fixed Bearing	1	0	1	0	0	Each
515	Steel Protective Coating	1	0	0	0	1	Square Feet

Element Number	Defect Type	Defect Description	CS	CS Qty	Maint Qty	
313	Corrosion	SURFACE RUST, BEARING ASSEMBLY.	2	1		Each
515	Effectiveness (Steel Protective Coatings)	BEARINGS RUSTING.	4	1	1	Square Feet

General Comments

Span 110**Far Bearing****Movable Bearing**

Element Number	Element Name	Total Qty	CS1 Qty	CS2 Qty	CS3 Qty	CS4 Qty	
311	Movable Bearing	1	0	1	0	0	Each
515	Steel Protective Coating	1	0	0	0	1	Square Feet

Element Number	Defect Type	Defect Description	CS	CS Qty	Maint Qty	
311	Corrosion	CORROSION WITH LESS THAN 1/16" LOSS. (2" REMAINING).	2	1		Each
515	Effectiveness (Steel Protective Coatings)	BEARINGS RUSTING.	4	1	1	Square Feet

General Comments

Span 110**Beam 4****Prestressed Concrete Girder**

Element Number	Element Name	Total Qty	CS1 Qty	CS2 Qty	CS3 Qty	CS4 Qty	
109	Prestressed Concrete Open Girder/Beam	50	48	2	0	0	Feet

Element Number	Defect Type	Defect Description	CS	CS Qty	Maint Qty	
109	Patched Area	1' X 1' PATCHED AREA, NORTH FACE, AT BENT 109	2	1		Feet
109	Patched Area	12" X 8" PATCHED AREA, SOUTH FACE, AT BENT 110.	2	1		Feet

General Comments

Span 110**Near Bearing****Fixed Bearing**

Element Number	Element Name	Total Qty	CS1 Qty	CS2 Qty	CS3 Qty	CS4 Qty	
313	Fixed Bearing	1	0	1	0	0	Each
515	Steel Protective Coating	1	0	0	0	1	Square Feet

Element Number	Defect Type	Defect Description	CS	CS Qty	Maint Qty	
313	Corrosion	SURFACE RUST, BEARING ASSEMBLY.	2	1		Each
515	Effectiveness (Steel Protective Coatings)	BEARINGS RUSTING.	4	1	1	Square Feet

General Comments

Span 110 Far Bearing**Movable Bearing**

Element Number	Element Name	Total Qty	CS1 Qty	CS2 Qty	CS3 Qty	CS4 Qty
311	Movable Bearing	1	0	1	0	0 Each
515	Steel Protective Coating	1	0	0	0	1 Square Feet

Element Number	Defect Type	Defect Description	CS	CS Qty	Maint Qty
311	Corrosion	CORROSION WITH LESS THAN 1/16" LOSS. (2" REMAINING).	2	1	Each
515	Effectiveness (Steel Protective Coatings)	BEARINGS RUSTING.	4	1	1 Square Feet
General Comments					

Span 111 Beam 1**Prestressed Concrete Girder**

Element Number	Element Name	Total Qty	CS1 Qty	CS2 Qty	CS3 Qty	CS4 Qty
109	Prestressed Concrete Open Girder/Beam	50	48	2	0	0 Feet

Element Number	Defect Type	Defect Description	CS	CS Qty	Maint Qty
109	Patched Area	UP TO 18" X 16" PATCHED AREAS, NORTH AND SOUTH FACES, AT BENT 110.	2	2	Feet
General Comments					

Span 111 Near Bearing**Fixed Bearing**

Element Number	Element Name	Total Qty	CS1 Qty	CS2 Qty	CS3 Qty	CS4 Qty
313	Fixed Bearing	1	0	1	0	0 Each
515	Steel Protective Coating	1	0	0	0	1 Square Feet

Element Number	Defect Type	Defect Description	CS	CS Qty	Maint Qty
313	Corrosion	CORROSION WITH LESS THAN 1/16" LOSS. (2" REMAINING).	2	1	Each
515	Effectiveness (Steel Protective Coatings)	BEARINGS RUSTING.	4	1	1 Square Feet
General Comments					

Span 111 Far Bearing**Movable Bearing**

Element Number	Element Name	Total Qty	CS1 Qty	CS2 Qty	CS3 Qty	CS4 Qty
311	Movable Bearing	1	0	1	0	0 Each
515	Steel Protective Coating	1	0	0	0	1 Square Feet

Element Number	Defect Type	Defect Description	CS	CS Qty	Maint Qty
311	Corrosion	CORROSION WITH LESS THAN 1/16" LOSS. (2" REMAINING).	2	1	Each
515	Effectiveness (Steel Protective Coatings)	BEARINGS RUSTING.	4	1	1 Square Feet
General Comments					

Span 111 Beam 2**Prestressed Concrete Girder**

Element Number	Element Name	Total Qty	CS1 Qty	CS2 Qty	CS3 Qty	CS4 Qty
109	Prestressed Concrete Open Girder/Beam	50	42	8	0	0 Feet

Element Number	Defect Type	Defect Description	CS	CS Qty	Maint Qty
109	Patched Area	14" X 8" PATCHED AREA, NORTH FACE, AT BENT 111.	2	2	Feet
109	Patched Area	6' X 1' PATCHED AREA, EAST FACE OF BENT 110 DIAPHRAGM, BETWEEN BEAMS 2 AND 3.	2	6	Feet

General Comments**Span 111 Near Bearing****Fixed Bearing**

Element Number	Element Name	Total Qty	CS1 Qty	CS2 Qty	CS3 Qty	CS4 Qty
313	Fixed Bearing	1	0	1	0	0 Each
515	Steel Protective Coating	1	0	0	0	1 Square Feet

Element Number	Defect Type	Defect Description	CS	CS Qty	Maint Qty
313	Corrosion	CORROSION WITH LESS THAN 1/16" LOSS. (2" REMAINING).	2	1	Each
515	Effectiveness (Steel Protective Coatings)	RUST SCALE, BEARING ASSEMBLY.	4	1	1 Square Feet

General Comments**Span 111 Far Bearing****Movable Bearing**

Element Number	Element Name	Total Qty	CS1 Qty	CS2 Qty	CS3 Qty	CS4 Qty
311	Movable Bearing	1	0	1	0	0 Each
515	Steel Protective Coating	1	0	0	0	1 Square Feet

Element Number	Defect Type	Defect Description	CS	CS Qty	Maint Qty
311	Corrosion	CORROSION WITH LESS THAN 1/16" LOSS. (2" REMAINING).	2	1	Each
515	Effectiveness (Steel Protective Coatings)	BEARINGS RUSTING.	4	1	1 Square Feet

General Comments**Span 111 Beam 3****Prestressed Concrete Girder**

Element Number	Element Name	Total Qty	CS1 Qty	CS2 Qty	CS3 Qty	CS4 Qty
109	Prestressed Concrete Open Girder/Beam	50	39	11	0	0 Feet

Element Number	Defect Type	Defect Description	CS	CS Qty	Maint Qty
109	Patched Area	7' X 1' PATCHED AREA WITH 1' AREA OF EFFLORESCENCE, EAST FACE OF BENT 110 DIAPHRAGM, BETWEEN BEAMS 3 AND 4.	2	7	Feet

Structure Number: **880007**Inspection Date: **03/12/2020**

109	Patched Area	14" X UP TO 12" PATCHED AREA, NORTH FACE, AT BENT 111.	2	2	Feet
109	Patched Area	14" X 9" PATCHED AREA, NORTH FACE, AT BENT 110.	2	2	Feet

General Comments**Span 111 Near Bearing****Fixed Bearing**

Element Number	Element Name	Total Qty	CS1 Qty	CS2 Qty	CS3 Qty	CS4 Qty
313	Fixed Bearing	1	0	1	0	0 Each
515	Steel Protective Coating	1	0	0	0	1 Square Feet

Element Number	Defect Type	Defect Description	CS	CS Qty	Maint Qty
313	Corrosion	CORROSION WITH LESS THAN 1/16" LOSS. (2" REMAINING).	2	1	Each
515	Effectiveness (Steel Protective Coatings)	BEARINGS RUSTING.	4	1	1 Square Feet

General Comments**Span 111 Far Bearing****Movable Bearing**

Element Number	Element Name	Total Qty	CS1 Qty	CS2 Qty	CS3 Qty	CS4 Qty
311	Movable Bearing	1	0	0	1	0 Each
515	Steel Protective Coating	1	0	0	0	1 Square Feet

Element Number	Defect Type	Defect Description	CS	CS Qty	Maint Qty
311	Corrosion	RUST SCALE, BEARING ASSEMBLY.	3	1	1 Each
515	Effectiveness (Steel Protective Coatings)	BEARINGS RUSTING.	4	1	1 Square Feet

General Comments**Span 111 Beam 4****Prestressed Concrete Girder**

Element Number	Element Name	Total Qty	CS1 Qty	CS2 Qty	CS3 Qty	CS4 Qty
109	Prestressed Concrete Open Girder/Beam	50	48	2	0	0 Feet

Element Number	Defect Type	Defect Description	CS	CS Qty	Maint Qty
109	Patched Area	12" X 12" PATCHED AREA, NORTH FACE, AT BENT 111	2	1	Feet
109	Patched Area	6' X UP TO 1' PATCHED AREA, EAST FACE OF BENT 110 DIAPHRAGM, BETWEEN BEAMS 3 AND 4.	2	1	Feet

General Comments

Span 111**Near Bearing****Fixed Bearing**

Element Number	Element Name	Total Qty	CS1 Qty	CS2 Qty	CS3 Qty	CS4 Qty	
313	Fixed Bearing	1	0	1	0	0	Each
515	Steel Protective Coating	1	0	0	0	1	Square Feet

Element Number	Defect Type	Defect Description	CS	CS Qty	Maint Qty	
313	Corrosion	CORROSION WITH LESS THAN 1/16" LOSS. (2" REMAINING).	2	1		Each
515	Effectiveness (Steel Protective Coatings)	BEARINGS RUSTING.	4	1	1	Square Feet

General Comments

Span 111**Far Bearing****Movable Bearing**

Element Number	Element Name	Total Qty	CS1 Qty	CS2 Qty	CS3 Qty	CS4 Qty	
311	Movable Bearing	1	0	1	0	0	Each
515	Steel Protective Coating	1	0	0	0	1	Square Feet

Element Number	Defect Type	Defect Description	CS	CS Qty	Maint Qty	
311	Corrosion	CORROSION WITH LESS THAN 1/16" LOSS. (2" REMAINING).	2	1		Each
515	Effectiveness (Steel Protective Coatings)	BEARINGS RUSTING.	4	1	1	Square Feet

General Comments

Span 112**Deck****Reinforced Concrete Deck**

Element Number	Element Name	Total Qty	CS1 Qty	CS2 Qty	CS3 Qty	CS4 Qty	
12	Reinforced Concrete Deck	1,479	1,478	1	0	0	Square Feet

Element Number	Defect Type	Defect Description	CS	CS Qty	Maint Qty	
12	Delamination/Spall	4" X 2" X 1/2" SPALL, WITH EXPOSED REINFORCING, DECK UNDERSIDE, BETWEEN BEAMS 2 AND 3, NEAR BENT 112.	2	1	1	Square Feet

General Comments

Span 112**Beam 1****Prestressed Concrete Girder**

Element Number	Element Name	Total Qty	CS1 Qty	CS2 Qty	CS3 Qty	CS4 Qty	
109	Prestressed Concrete Open Girder/Beam	50	42	8	0	0	Feet

Element Number	Defect Type	Defect Description	CS	CS Qty	Maint Qty	
109	Patched Area	1' X UP TO 1' PATCHED AREA, BENT 111 NORTH END DIAPHRAGM	2	1		Feet
109	Patched Area	6' X UP TO 18" PATCHED AREA, 2" DEEP SPALL REMAINS, EAST FACE OF BENT 112 DIAPHRAGM, BETWEEN BEAMS 1 AND 2.	2	6		Feet
109	Patched Area	UP TO 12" X 8" PATCHED AREAS, NORTH AND SOUTH FACES, AT BENT 112.	2	1		Feet

General Comments**Span 112 Near Bearing****Fixed Bearing**

Element Number	Element Name	Total Qty	CS1 Qty	CS2 Qty	CS3 Qty	CS4 Qty
313	Fixed Bearing	1	0	1	0	0 Each
515	Steel Protective Coating	1	0	0	0	1 Square Feet

Element Number	Defect Type	Defect Description	CS	CS Qty	Maint Qty
313	Corrosion	CORROSION WITH LESS THAN 1/16" LOSS. (2" REMAINING).	2	1	Each
515	Effectiveness (Steel Protective Coatings)	BEARINGS RUSTING.	4	1	1 Square Feet

General Comments**Span 112 Far Bearing****Movable Bearing**

Element Number	Element Name	Total Qty	CS1 Qty	CS2 Qty	CS3 Qty	CS4 Qty
311	Movable Bearing	1	0	1	0	0 Each
515	Steel Protective Coating	1	0	0	0	1 Square Feet

Element Number	Defect Type	Defect Description	CS	CS Qty	Maint Qty
311	Corrosion	CORROSION WITH LESS THAN 1/16" LOSS. (2" REMAINING).	2	1	Each
515	Effectiveness (Steel Protective Coatings)	BEARINGS RUSTING.	4	1	1 Square Feet

General Comments**Span 112 Beam 2****Prestressed Concrete Girder**

Element Number	Element Name	Total Qty	CS1 Qty	CS2 Qty	CS3 Qty	CS4 Qty
109	Prestressed Concrete Open Girder/Beam	50	42	7	1	0 Feet

Element Number	Defect Type	Defect Description	CS	CS Qty	Maint Qty
109	Delamination/Spall	7" X 6" X 1" SPALL, BOTTOM FACE, AT BENT 111.	3	1	1 Feet
109	Delamination/Spall	5" DIAMETER AND 3/4" DEEP SPALL WITH EXPOSED REBAR AT BENT 111.	2	1	1 Feet
109	Patched Area	6' LONG AND 24" TALL PATCHED AREA IN END DIAPHRAGM IN BAY 2 AT BENT 111.	2	6	Feet
109	Patched Area	6' X UP TO 1.5' PATCHED AREA, EAST FACE OF BENT 112 DIAPHRAGM, BETWEEN BEAMS 2 AND 3.	2		Feet

General Comments

Span 112**Near Bearing****Fixed Bearing**

Element Number	Element Name	Total Qty	CS1 Qty	CS2 Qty	CS3 Qty	CS4 Qty	
313	Fixed Bearing	1	0	1	0	0	Each
515	Steel Protective Coating	1	0	0	0	1	Square Feet

Element Number	Defect Type	Defect Description	CS	CS Qty	Maint Qty	
313	Corrosion	CORROSION WITH LESS THAN 1/16" LOSS. (2" REMAINING).	2	1		Each
515	Effectiveness (Steel Protective Coatings)	BEARINGS RUSTING.	4	1	1	Square Feet

General Comments

Span 112**Far Bearing****Movable Bearing**

Element Number	Element Name	Total Qty	CS1 Qty	CS2 Qty	CS3 Qty	CS4 Qty	
311	Movable Bearing	1	0	1	0	0	Each
515	Steel Protective Coating	1	0	0	0	1	Square Feet

Element Number	Defect Type	Defect Description	CS	CS Qty	Maint Qty	
311	Corrosion	CORROSION WITH LESS THAN 1/16" LOSS. (2" REMAINING).	2	1		Each
515	Effectiveness (Steel Protective Coatings)	RUST SCALE, BEARING ASSEMBLY.	4	1	1	Square Feet

General Comments

Span 112**Beam 3****Prestressed Concrete Girder**

Element Number	Element Name	Total Qty	CS1 Qty	CS2 Qty	CS3 Qty	CS4 Qty	
109	Prestressed Concrete Open Girder/Beam	50	46	4	0	0	Feet

Element Number	Defect Type	Defect Description	CS	CS Qty	Maint Qty	
109	Delamination/Spall	3" DIAMETER X 1/2" SPALL, WITH EXPOSED REINFORCING, SOUTH FACE, 3' FROM BENT 111.	2	1	1	Feet
109	Patched Area	2' X UP TO 1' PATCHED AREA, WEST FACE OF BENT 112 DIAPHRAGM, BETWEEN BEAMS 3 AND 4.	2	2		Feet
109	Patched Area	UP TO 12" X 9" PATCHED AREAS, NORTH AND SOUTH FACES, AT BENT 112.	2	1		Feet
109	Patched Area	6' X UP TO 1' PATCHED AREA, EAST FACE OF BENT 111 DIAPHRAGM, BETWEEN BEAMS 2 AND 3.	2			Feet

General Comments

Span 112**Near Bearing****Fixed Bearing**

Element Number	Element Name	Total Qty	CS1 Qty	CS2 Qty	CS3 Qty	CS4 Qty	
313	Fixed Bearing	1	0	1	0	0	Each
515	Steel Protective Coating	1	0	0	0	1	Square Feet

Element Number	Defect Type	Defect Description	CS	CS Qty	Maint Qty	
----------------	-------------	--------------------	----	--------	-----------	--

Structure Number: **880007**Inspection Date: **03/12/2020**

313	Corrosion	CORROSION WITH LESS THAN 1/16" LOSS. (2" REMAINING).	2	1	Each
515	Effectiveness (Steel Protective Coatings)	BEARINGS RUSTING.	4	1	1 Square Feet
General Comments					

Span 112 Far Bearing**Movable Bearing**

Element Number	Element Name	Total Qty	CS1 Qty	CS2 Qty	CS3 Qty	CS4 Qty
311	Movable Bearing	1	0	0	1	0 Each
515	Steel Protective Coating	1	0	0	0	1 Square Feet

Element Number	Defect Type	Defect Description	CS	CS Qty	Maint Qty
311	Corrosion	RUST SCALE, BEARING ASSEMBLY.	3	1	1 Each
515	Effectiveness (Steel Protective Coatings)	BEARINGS RUSTING.	4	1	1 Square Feet
General Comments					

Span 112 Beam 4**Prestressed Concrete Girder**

Element Number	Element Name		Total Qty	CS1 Qty	CS2 Qty	CS3 Qty	CS4 Qty
109	Prestressed Concrete Open Girder/Beam		50	46	4	0	0 Feet

Element Number	Defect Type	Defect Description	CS	CS Qty	Maint Qty
109	Patched Area	1' X UP TO 1' PATCHED AREA, BENT 111 SOUTH END DIAPHRAGM	2	1	Feet
109	Patched Area	1' X UP TO 6" PATCHED AREA, EAST FACE OF BENT 111 DIAPHRAGM, BETWEEN BEAMS 3 AND 4.	2		Feet
109	Cracking (PSC)	1' HAIRLINE CRACKED AREA, BENT 112 SOUTH END DIAPHRAGM	2	1	1 Feet
109	Patched Area	24" X 10" PATCHED AREA, NORTH FACE, AT BENT 112.	2	2	Feet
General Comments					

Span 112 Near Bearing**Fixed Bearing**

Element Number	Element Name	Total Qty	CS1 Qty	CS2 Qty	CS3 Qty	CS4 Qty
313	Fixed Bearing	1	0	1	0	0 Each
515	Steel Protective Coating	1	0	0	0	1 Square Feet

Element Number	Defect Type	Defect Description	CS	CS Qty	Maint Qty
313	Corrosion	CORROSION WITH LESS THAN 1/16" LOSS. (2" REMAINING).	2	1	Each
515	Effectiveness (Steel Protective Coatings)	BEARINGS RUSTING.	4	1	1 Square Feet
General Comments					

Span 112 Far Bearing**Movable Bearing**

Element Number	Element Name	Total Qty	CS1 Qty	CS2 Qty	CS3 Qty	CS4 Qty	
311	Movable Bearing	1	0	1	0	0	Each
515	Steel Protective Coating	1	0	0	0	1	Square Feet

Element Number	Defect Type	Defect Description	CS	CS Qty	Maint Qty	
311	Corrosion	CORROSION WITH LESS THAN 1/16" LOSS. (2" REMAINING).	2	1		Each
515	Effectiveness (Steel Protective Coatings)	BEARINGS RUSTING.	4	1	1	Square Feet

General Comments

Span 113 Left Bridge Rail**Concrete Railing**

Element Number	Element Name	Total Qty	CS1 Qty	CS2 Qty	CS3 Qty	CS4 Qty	
331	Reinforced Concrete Bridge Railing	52	50	2	0	0	Feet

Element Number	Defect Type	Defect Description	CS	CS Qty	Maint Qty	
331	Delamination/Spall	20" X UP TO 5" DELAMINATION, TOP SOUTH CORNER, 1' FROM BENT 113.	2	2	2	Feet

General Comments

Span 113 Beam 1**Prestressed Concrete Girder**

Element Number	Element Name	Total Qty	CS1 Qty	CS2 Qty	CS3 Qty	CS4 Qty	
109	Prestressed Concrete Open Girder/Beam	52	51	1	0	0	Feet

Element Number	Defect Type	Defect Description	CS	CS Qty	Maint Qty	
109	Patched Area	1' X 1' PATCHED AREA, SOUTH FACE, BENT 112	2	1		Feet

General Comments

Span 113 Near Bearing**Fixed Bearing**

Element Number	Element Name	Total Qty	CS1 Qty	CS2 Qty	CS3 Qty	CS4 Qty	
313	Fixed Bearing	1	0	1	0	0	Each
515	Steel Protective Coating	1	0	0	0	1	Square Feet

Element Number	Defect Type	Defect Description	CS	CS Qty	Maint Qty	
313	Corrosion	CORROSION WITH LESS THAN 1/16" LOSS. (2" REMAINING).	2	1		Each
515	Effectiveness (Steel Protective Coatings)	RUST SCALE, BEARING ASSEMBLY.	4	1	1	Square Feet

General Comments

Span 113 Far Bearing**Movable Bearing**

Element Number	Element Name	Total Qty	CS1 Qty	CS2 Qty	CS3 Qty	CS4 Qty	
311	Movable Bearing	1	0	1	0	0	Each
515	Steel Protective Coating	1	0	0	0	1	Square Feet

Element Number	Defect Type	Defect Description	CS	CS Qty	Maint Qty	
311	Corrosion	CORROSION WITH LESS THAN 1/16" LOSS. (2" REMAINING).	2	1		Each
515	Effectiveness (Steel Protective Coatings)	BEARINGS RUSTING.	4	1	1	Square Feet

General Comments

Span 113 Beam 2**Prestressed Concrete Girder**

Element Number	Element Name	Total Qty	CS1 Qty	CS2 Qty	CS3 Qty	CS4 Qty	
109	Prestressed Concrete Open Girder/Beam	52	45	7	0	0	Feet

Element Number	Defect Type	Defect Description	CS	CS Qty	Maint Qty	
109	Patched Area	6' LONG AND 24" TALL PATCHED AREA IN END DIAPHRAGM IN BAY 2 AT BENT 112	2	6		Feet
109	Delamination/Spall	1' X 2" AREA OF DELAMINATION ON BOTTOM FACE AT BENT 112.	2	1	1	Feet

General Comments

Span 113 Near Bearing**Fixed Bearing**

Element Number	Element Name	Total Qty	CS1 Qty	CS2 Qty	CS3 Qty	CS4 Qty	
313	Fixed Bearing	1	0	1	0	0	Each
515	Steel Protective Coating	1	0	0	0	1	Square Feet

Element Number	Defect Type	Defect Description	CS	CS Qty	Maint Qty	
313	Corrosion	CORROSION WITH LESS THAN 1/16" LOSS. (2" REMAINING).	2	1		Each
515	Effectiveness (Steel Protective Coatings)	BEARINGS RUSTING.	4	1	1	Square Feet

General Comments

Span 113 Far Bearing**Movable Bearing**

Element Number	Element Name	Total Qty	CS1 Qty	CS2 Qty	CS3 Qty	CS4 Qty	
311	Movable Bearing	1	0	1	0	0	Each
515	Steel Protective Coating	1	0	0	0	1	Square Feet

Element Number	Defect Type	Defect Description	CS	CS Qty	Maint Qty	
311	Corrosion	CORROSION WITH LESS THAN 1/16" LOSS. (2" REMAINING).	2	1		Each
515	Effectiveness (Steel Protective Coatings)	BEARINGS RUSTING.	4	1	1	Square Feet

General Comments**Span 113 Beam 3****Prestressed Concrete Girder**

Element Number	Element Name	Total Qty	CS1 Qty	CS2 Qty	CS3 Qty	CS4 Qty
109	Prestressed Concrete Open Girder/Beam	52	51	1	0	0 Feet

Element Number	Defect Type	Defect Description	CS	CS Qty	Maint Qty
109	Delamination/Spall	1' X 2" AREA OF DELAMINATION ON BOTTOM FACE AT BENT 112.	2	1	1 Feet

General Comments**Span 113 Near Bearing****Fixed Bearing**

Element Number	Element Name	Total Qty	CS1 Qty	CS2 Qty	CS3 Qty	CS4 Qty
313	Fixed Bearing	1	0	1	0	0 Each
515	Steel Protective Coating	1	0	0	0	1 Square Feet

Element Number	Defect Type	Defect Description	CS	CS Qty	Maint Qty
313	Corrosion	CORROSION WITH LESS THAN 1/16" LOSS. (2" REMAINING).	2	1	Each
515	Effectiveness (Steel Protective Coatings)	BEARINGS RUSTING.	4	1	1 Square Feet

General Comments**Span 113 Far Bearing****Movable Bearing**

Element Number	Element Name	Total Qty	CS1 Qty	CS2 Qty	CS3 Qty	CS4 Qty
311	Movable Bearing	1	0	1	0	0 Each
515	Steel Protective Coating	1	0	0	0	1 Square Feet

Element Number	Defect Type	Defect Description	CS	CS Qty	Maint Qty
311	Corrosion	CORROSION WITH LESS THAN 1/16" LOSS. (2" REMAINING).	2	1	Each
515	Effectiveness (Steel Protective Coatings)	BEARINGS RUSTING.	4	1	1 Square Feet

General Comments**Span 113 Beam 4****Prestressed Concrete Girder**

Element Number	Element Name	Total Qty	CS1 Qty	CS2 Qty	CS3 Qty	CS4 Qty
109	Prestressed Concrete Open Girder/Beam	52	51	1	0	0 Feet

Element Number	Defect Type	Defect Description	CS	CS Qty	Maint Qty
109	Patched Area	(2) UP TO 1.5' X 1.5' PATCHED AREAS, WEST FACE OF BENT 113 DIAPHRAGM, BETWEEN BEAMS 3 AND 4.	2	1	Feet

General Comments

Span 113**Near Bearing****Fixed Bearing**

Element Number	Element Name	Total Qty	CS1 Qty	CS2 Qty	CS3 Qty	CS4 Qty
313	Fixed Bearing	1	0	1	0	0 Each
515	Steel Protective Coating	1	0	0	0	1 Square Feet

Element Number	Defect Type	Defect Description	CS	CS Qty	Maint Qty
313	Corrosion	CORROSION WITH LESS THAN 1/16" LOSS. (2" REMAINING).	2	1	Each
515	Effectiveness (Steel Protective Coatings)	BEARINGS RUSTING.	4	1	1 Square Feet
General Comments					

Span 113**Far Bearing****Movable Bearing**

Element Number	Element Name	Total Qty	CS1 Qty	CS2 Qty	CS3 Qty	CS4 Qty
311	Movable Bearing	1	0	1	0	0 Each
515	Steel Protective Coating	1	0	0	0	1 Square Feet

Element Number	Defect Type	Defect Description	CS	CS Qty	Maint Qty
311	Corrosion	CORROSION WITH LESS THAN 1/16" LOSS. (2" REMAINING).	2	1	Each
515	Effectiveness (Steel Protective Coatings)	BEARINGS RUSTING.	4	1	1 Square Feet
General Comments					

Span 113**Wearing Surface****Epoxy Wearing Surface**

Element Number	Element Name	Total Qty	CS1 Qty	CS2 Qty	CS3 Qty	CS4 Qty
510	Wearing Surface	676	675	0	1	0 Square Feet

Element Number	Defect Type	Defect Description	CS	CS Qty	Maint Qty
510	Delamination/Spall (Wearing Surfaces)	(PAR) 10" DIAMETER SPALL IN LEFT TRAVEL LANE, 2' FROM BENT 113 AND 2' FROM LEFT CURB	3	1	1 Square Feet
General Comments					

Span 114**Right Bridge Rail****Concrete Railing**

Element Number	Element Name	Total Qty	CS1 Qty	CS2 Qty	CS3 Qty	CS4 Qty
331	Reinforced Concrete Bridge Railing	52	51	1	0	0 Feet

Element Number	Defect Type	Defect Description	CS	CS Qty	Maint Qty
331	Damage	10" X 5" X 1 1/2" ABRASION AT TOP RIGHT CORNER OF POST 9	2	1	1 Feet
General Comments					

Span 114 Beam 1**Prestressed Concrete Girder**

Element Number	Element Name		Total Qty	CS1 Qty	CS2 Qty	CS3 Qty	CS4 Qty
109	Prestressed Concrete Open Girder/Beam		52	49	3	0	0 Feet

Element Number	Defect Type	Defect Description	CS	CS Qty	Maint Qty
109	Patched Area	(2) UP TO 2' X 1.5' PATCHED AREAS, EAST FACE OF BENT 113 DIAPHRAGM, BETWEEN BEAMS 1 AND 2.	2	1	Feet
109	Patched Area	24" X 10" PATCHED AREA, NORTH FACE, AT BENT 114.	2	2	Feet
General Comments					

Span 114 Near Bearing**Fixed Bearing**

Element Number	Element Name	Total Qty	CS1 Qty	CS2 Qty	CS3 Qty	CS4 Qty
313	Fixed Bearing	1	0	1	0	0 Each
515	Steel Protective Coating	1	0	0	0	1 Square Feet

Element Number	Defect Type	Defect Description	CS	CS Qty	Maint Qty
313	Corrosion	CORROSION WITH LESS THAN 1/16" LOSS. (2" REMAINING).	2	1	Each
515	Effectiveness (Steel Protective Coatings)	BEARINGS RUSTING.	4	1	1 Square Feet
General Comments					

Span 114 Far Bearing**Movable Bearing**

Element Number	Element Name	Total Qty	CS1 Qty	CS2 Qty	CS3 Qty	CS4 Qty
311	Movable Bearing	1	0	1	0	0 Each
515	Steel Protective Coating	1	0	0	0	1 Square Feet

Element Number	Defect Type	Defect Description	CS	CS Qty	Maint Qty
311	Corrosion	CORROSION WITH LESS THAN 1/16" LOSS. (2" REMAINING).	2	1	Each
515	Effectiveness (Steel Protective Coatings)	BEARINGS RUSTING.	4	1	1 Square Feet
General Comments					

Span 114 Beam 2**Prestressed Concrete Girder**

Element Number	Element Name		Total Qty	CS1 Qty	CS2 Qty	CS3 Qty	CS4 Qty
109	Prestressed Concrete Open Girder/Beam		52	50	2	0	0 Feet

Element Number	Defect Type	Defect Description	CS	CS Qty	Maint Qty
109	Patched Area	2' X UP TO 1' PATCHED AREA, WEST FACE OF BENT 114 DIAPHRAGM, BETWEEN BEAMS 1 AND 2.	2		Feet
109	Patched Area	(2) UP TO 1' X 2' PATCHED AREAS, EAST FACE OF BENT 113 DIAPHRAGM, BETWEEN BEAMS 2 AND 3.	2	1	Feet
109	Patched Area	5' X UP TO 1' PATCHED AREA, WEST FACE OF BENT 114 DIAPHRAGM, BETWEEN BEAMS 2 AND 3.	2	1	Feet

General Comments**Span 114 Near Bearing****Fixed Bearing**

Element Number	Element Name	Total Qty	CS1 Qty	CS2 Qty	CS3 Qty	CS4 Qty
313	Fixed Bearing	1	0	1	0	0 Each
515	Steel Protective Coating	1	0	0	0	1 Square Feet

Element Number	Defect Type	Defect Description	CS	CS Qty	Maint Qty
313	Corrosion	CORROSION WITH LESS THAN 1/16" LOSS. (2" REMAINING).	2	1	Each
515	Effectiveness (Steel Protective Coatings)	BEARINGS RUSTING.	4	1	1 Square Feet

General Comments**Span 114 Far Bearing****Movable Bearing**

Element Number	Element Name	Total Qty	CS1 Qty	CS2 Qty	CS3 Qty	CS4 Qty
311	Movable Bearing	1	0	1	0	0 Each
515	Steel Protective Coating	1	0	0	0	1 Square Feet

Element Number	Defect Type	Defect Description	CS	CS Qty	Maint Qty
311	Corrosion	CORROSION WITH LESS THAN 1/16" LOSS. (2" REMAINING).	2	1	Each
515	Effectiveness (Steel Protective Coatings)	RUST SCALE, BEARING ASSEMBLY.	4	1	1 Square Feet

General Comments**Span 114 Beam 3****Prestressed Concrete Girder**

Element Number	Element Name	Total Qty	CS1 Qty	CS2 Qty	CS3 Qty	CS4 Qty
109	Prestressed Concrete Open Girder/Beam	52	50	2	0	0 Feet

Element Number	Defect Type	Defect Description	CS	CS Qty	Maint Qty
109	Patched Area	(2) UP TO 2' X 2' PATCHED AREAS, EAST FACE OF BENT 113 DIAPHRAGM, BETWEEN BEAMS 3 AND 4.	2	1	Feet
109	Exposed Prestressing	(PAR) 8" X 6" X 2" DEEP SPALL WITH EXPOSED STRANDS ON SOUTH FACE AT BENT 114	2	1	1 Feet

General Comments**Span 114 Near Bearing****Fixed Bearing**

Element Number	Element Name	Total Qty	CS1 Qty	CS2 Qty	CS3 Qty	CS4 Qty
313	Fixed Bearing	1	0	1	0	0 Each
515	Steel Protective Coating	1	0	0	0	1 Square Feet

Element Number	Defect Type	Defect Description	CS	CS Qty	Maint Qty
----------------	-------------	--------------------	----	--------	-----------

Structure Number: **880007**Inspection Date: **03/12/2020**

313	Corrosion	CORROSION WITH LESS THAN 1/16" LOSS. (2" REMAINING).	2	1	Each
515	Effectiveness (Steel Protective Coatings)	BEARINGS RUSTING.	4	1	1 Square Feet
General Comments					

Span 114 Far Bearing**Movable Bearing**

Element Number	Element Name		Total Qty	CS1 Qty	CS2 Qty	CS3 Qty	CS4 Qty
311	Movable Bearing		1	0	1	0	0 Each
515	Steel Protective Coating		1	0	0	0	1 Square Feet

Element Number	Defect Type	Defect Description	CS	CS Qty	Maint Qty
311	Corrosion	CORROSION WITH LESS THAN 1/16" LOSS. (2" REMAINING).	2	1	Each
515	Effectiveness (Steel Protective Coatings)	RUST SCALE, BEARING ASSEMBLY.	4	1	1 Square Feet
General Comments					

Span 114 Near Bearing**Fixed Bearing**

Element Number	Element Name	Total Qty	CS1 Qty	CS2 Qty	CS3 Qty	CS4 Qty
313	Fixed Bearing	1	0	1	0	0 Each
515	Steel Protective Coating	1	0	0	0	1 Square Feet

Element Number	Defect Type	Defect Description	CS	CS Qty	Maint Qty
313	Corrosion	CORROSION WITH LESS THAN 1/16" LOSS. (2" REMAINING).	2	1	Each
515	Effectiveness (Steel Protective Coatings)	BEARINGS RUSTING.	4	1	1 Square Feet
General Comments					

Span 114 Far Bearing**Movable Bearing**

Element Number	Element Name	Total Qty	CS1 Qty	CS2 Qty	CS3 Qty	CS4 Qty
311	Movable Bearing	1	0	1	0	0 Each
515	Steel Protective Coating	1	0	0	0	1 Square Feet

Element Number	Defect Type	Defect Description	CS	CS Qty	Maint Qty
311	Corrosion	CORROSION WITH LESS THAN 1/16" LOSS. (2" REMAINING).	2	1	Each
515	Effectiveness (Steel Protective Coatings)	BEARINGS RUSTING.	4	1	1 Square Feet
General Comments					

Span 115**Beam 1****Prestressed Concrete Girder**

Element Number	Element Name	Total Qty	CS1 Qty	CS2 Qty	CS3 Qty	CS4 Qty
109	Prestressed Concrete Open Girder/Beam	50	47	3	0	0 Feet

Element Number	Defect Type	Defect Description	CS	CS Qty	Maint Qty
109	Patched Area	1' X 1' PATCHED AREA, NORTH FACE, BENT 114	2	1	Feet
109	Patched Area	UP TO 14" X 8" PATCHED AREAS, NORTH AND SOUTH FACES, AT BENT 114.	2	2	Feet

General Comments

Span 115**Near Bearing****Fixed Bearing**

Element Number	Element Name	Total Qty	CS1 Qty	CS2 Qty	CS3 Qty	CS4 Qty
313	Fixed Bearing	1	0	1	0	0 Each
515	Steel Protective Coating	1	0	0	0	1 Square Feet

Element Number	Defect Type	Defect Description	CS	CS Qty	Maint Qty
313	Corrosion	CORROSION WITH LESS THAN 1/16" LOSS. (2" REMAINING).	2	1	Each
515	Effectiveness (Steel Protective Coatings)	RUST SCALE, BEARING ASSEMBLY.	4	1	1 Square Feet

General Comments

Span 115**Far Bearing****Movable Bearing**

Element Number	Element Name	Total Qty	CS1 Qty	CS2 Qty	CS3 Qty	CS4 Qty
311	Movable Bearing	1	0	1	0	0 Each
515	Steel Protective Coating	1	0	0	0	1 Square Feet

Element Number	Defect Type	Defect Description	CS	CS Qty	Maint Qty
311	Corrosion	CORROSION WITH LESS THAN 1/16" LOSS. (2" REMAINING).	2	1	Each
515	Effectiveness (Steel Protective Coatings)	BEARINGS RUSTING.	4	1	1 Square Feet

General Comments

Span 115**Beam 2****Prestressed Concrete Girder**

Element Number	Element Name	Total Qty	CS1 Qty	CS2 Qty	CS3 Qty	CS4 Qty
109	Prestressed Concrete Open Girder/Beam	50	46	4	0	0 Feet

Element Number	Defect Type	Defect Description	CS	CS Qty	Maint Qty
109	Patched Area	UP TO 14" X 8" PATCHED AREAS, NORTH AND SOUTH FACES, AT BENT 114.	2	2	Feet
109	Patched Area	5' X UP TO 1' PATCHED AREA, WEST FACE OF BENT 115 DIAPHRAGM, BETWEEN BEAMS 1 AND 2.	2		Feet
109	Patched Area	UP TO 14" X 10" PATCHED AREAS, NORTH AND SOUTH FACES, AT BENT 115.	2	2	Feet

General Comments**Span 115 Near Bearing****Fixed Bearing**

Element Number	Element Name	Total Qty	CS1 Qty	CS2 Qty	CS3 Qty	CS4 Qty
313	Fixed Bearing	1	0	1	0	0 Each
515	Steel Protective Coating	1	0	0	0	1 Square Feet

Element Number	Defect Type	Defect Description	CS	CS Qty	Maint Qty
313	Corrosion	CORROSION WITH LESS THAN 1/16" LOSS. (2" REMAINING).	2	1	Each
515	Effectiveness (Steel Protective Coatings)	BEARINGS RUSTING.	4	1	1 Square Feet

General Comments**Span 115 Far Bearing****Movable Bearing**

Element Number	Element Name	Total Qty	CS1 Qty	CS2 Qty	CS3 Qty	CS4 Qty
311	Movable Bearing	1	0	1	0	0 Each
515	Steel Protective Coating	1	0	0	0	1 Square Feet

Element Number	Defect Type	Defect Description	CS	CS Qty	Maint Qty
311	Corrosion	CORROSION WITH LESS THAN 1/16" LOSS. (2" REMAINING).	2	1	Each
515	Effectiveness (Steel Protective Coatings)	BEARINGS RUSTING.	4	1	1 Square Feet

General Comments**Span 115 Beam 3****Prestressed Concrete Girder**

Element Number	Element Name	Total Qty	CS1 Qty	CS2 Qty	CS3 Qty	CS4 Qty
109	Prestressed Concrete Open Girder/Beam	50	46	4	0	0 Feet

Element Number	Defect Type	Defect Description	CS	CS Qty	Maint Qty
109	Patched Area	6' X UP TO 1' PATCHED AREA, WEST FACE OF BENT 115 DIAPHRAGM, BETWEEN BEAMS 2 AND 3.	2		Feet
109	Patched Area	6" X 6" PATCHED AREA, SOUTH FACE, AT BENT 115.	2	1	Feet
109	Patched Area	3' X UP TO 1' PATCHED AREA WITH 6" AREA OF EXPOSED REBAR, WEST FACE OF BENT 114 DIAPHRAGM, BETWEEN BEAMS 3 AND 4.	2	3	Feet

General Comments

Span 115**Near Bearing****Fixed Bearing**

Element Number	Element Name	Total Qty	CS1 Qty	CS2 Qty	CS3 Qty	CS4 Qty	
313	Fixed Bearing	1	0	1	0	0	Each
515	Steel Protective Coating	1	0	0	0	1	Square Feet
Element Number	Defect Type	Defect Description	CS	CS Qty	Maint Qty		
313	Corrosion	CORROSION WITH LESS THAN 1/16" LOSS. (2" REMAINING).	2	1			Each
515	Effectiveness (Steel Protective Coatings)	BEARINGS RUSTING.	4	1	1		Square Feet
General Comments							

Span 115**Far Bearing****Movable Bearing**

Element Number	Element Name	Total Qty	CS1 Qty	CS2 Qty	CS3 Qty	CS4 Qty	
311	Movable Bearing	1	0	1	0	0	Each
515	Steel Protective Coating	1	0	0	0	1	Square Feet
Element Number	Defect Type	Defect Description	CS	CS Qty	Maint Qty		
311	Corrosion	CORROSION WITH LESS THAN 1/16" LOSS. (2" REMAINING).	2	1			Each
515	Effectiveness (Steel Protective Coatings)	BEARINGS RUSTING.	4	1	1		Square Feet
General Comments							

Span 115**Beam 4****Prestressed Concrete Girder**

Element Number	Element Name	Total Qty	CS1 Qty	CS2 Qty	CS3 Qty	CS4 Qty	
109	Prestressed Concrete Open Girder/Beam	50	47	3	0	0	Feet
Element Number	Defect Type	Defect Description	CS	CS Qty	Maint Qty		
109	Patched Area	18" X 10" PATCHED AREA, NORTH FACE, AT BENT 115.	2	2			Feet
109	Patched Area	8" X 8" PATCHED AREA, NORTH FACE, AT BENT 114.	2	1			Feet
109	Patched Area	6' X UP TO 1' PATCHED AREA, WEST FACE OF BENT 115 DIAPHRAGM, BETWEEN BEAMS 3 AND 4.	2				Feet
General Comments							

Span 115**Near Bearing****Fixed Bearing**

Element Number	Element Name	Total Qty	CS1 Qty	CS2 Qty	CS3 Qty	CS4 Qty	
313	Fixed Bearing	1	0	1	0	0	Each
515	Steel Protective Coating	1	0	0	0	1	Square Feet
Element Number	Defect Type	Defect Description	CS	CS Qty	Maint Qty		
313	Corrosion	CORROSION WITH LESS THAN 1/16" LOSS. (2" REMAINING).	2	1			Each

Structure Number: **880007**Inspection Date: **03/12/2020**

515	Effectiveness (Steel Protective Coatings)	BEARINGS RUSTING.	4	1	1	Square Feet
General Comments						

Span 115**Far Bearing****Movable Bearing**

Element Number	Element Name		Total Qty	CS1 Qty	CS2 Qty	CS3 Qty	CS4 Qty
311	Movable Bearing		1	0	1	0	0 Each
515	Steel Protective Coating		1	0	0	0	1 Square Feet
Element Number	Defect Type	Defect Description	CS	CS Qty	Maint Qty		
311	Corrosion	CORROSION WITH LESS THAN 1/16" LOSS. (2" REMAINING).	2	1		Each	
515	Effectiveness (Steel Protective Coatings)	BEARINGS RUSTING.	4	1		1 Square Feet	
General Comments							

Span 116**GIRDER 1****Plate Girder**

Element Number	Element Name		Total Qty	CS1 Qty	CS2 Qty	CS3 Qty	CS4 Qty
107	Steel Open Girder/Beam		262	248	1	13	0 Feet
515	Steel Protective Coating		5,290	5,287	0	3	0 Square Feet

Element Number	Defect Type	Defect Description	CS	CS Qty	Maint Qty
107	Corrosion	3/16" SECTION LOSS TO GIRDER 1 BOTTOM FLANGE & STIFFENER @ SPLICE CONNECTION.	3	1	1 Feet
107	Corrosion	2FT AREA OF 3/16" SECTION LOSS TO LATERAL BRACING ANGLE TO GIRDER 1 & MACHINERY BEAM.	3	2	Feet
107	Corrosion	3" LONG X 1 1/2" HOLE IN GRIDER 1, 4" FROM END FLOORBEAM & 2FT LONG X 7" HIGH AREA OF SECTION LOSS WITH 1 1/4" REMAINING.	3	1	Feet
107	Corrosion	NORTH WEST CORNER OF GUSSET PLATE CONNECTION TO GIRDER 1 INTERIOR SIDE HAS 2FT AREA OF 3/16" SECTION LOSS.	3	2	Feet
107	Corrosion	LATERAL ANGLE BRACING TO GIRDER 1 & MACHINERY BEAM HAS SECTION LOSS DOWN TO A KNIFE EDGE FOR 5FT.	3	5	Feet
107	Cracking	THERE ARE 12 STIFFENERS WITH CRACKED WELDS TO TOP CONNECTION TO INTERIOR SIDE OF GIRDER 1.	3	2	Feet
107	Corrosion	1/8" PITTING TO TOP FLANGE OF GIRDER 1 (NORTH SIDE) FOR AN AREA OF 10" LONG.	2	1	Feet
515	Effectiveness (Steel Protective Coatings)	PROTECTIVE COATING FAILURE TO BOTTOM FLANGE OF GIRDER 1 INTERIOR & EXTERIOR SIDE ADJACENT TO BALANCE WHEEL 5 CONNECTION	3	3	Square Feet
General Comments					

PITTING THROUGHOUT , PROTECTIVE COATING IS FAILING IN RANDOM AREAS.
THERE IS SAND AND DEBRIS GATHERING ALONG INTERIOR SIDE OF GIRDER 1 FOR 25-30FT

Span 116**Left Bridge Rail****Steel Rail**

Element Number	Element Name	Total Qty	CS1 Qty	CS2 Qty	CS3 Qty	CS4 Qty
330	Metal Bridge Railing	130	104	26	0	0 Feet
515	Steel Protective Coating	200	196	0	4	0 Square Feet

Element Number	Defect Type	Defect Description	CS	CS Qty	Maint Qty
330	Connection	STEEL RAIL CONNECTIONS TO GIRDER 1 ALL HAVE RUST BLEEDING AROUND NUT AND WASHER.	2	20	Feet
330	Damage	LEFT RAIL HAS IMPACT DAMAGE FOR 6FT LONG AND IS BOWED IN FOR 3/4" DEEP.	2	6	Feet
515	Peeling/Bubbling/Cracking (steel Protective Coatings)	4FT AREA OF PROTECTIVE COATING FAILURE, PAINT BUBBLING AND SURFACE RUST HAS BEGUN TO STEEL CURB TO GIRDER 1.	3	4	Square Feet

General Comments

Span 116**Right Bridge Rail****Steel Rail**

Element Number	Element Name	Total Qty	CS1 Qty	CS2 Qty	CS3 Qty	CS4 Qty
330	Metal Bridge Railing	130	110	20	0	0 Feet
515	Steel Protective Coating	200	200	0	0	0 Square Feet

Element Number	Defect Type	Defect Description	CS	CS Qty	Maint Qty
330	Connection	STEEL RAIL CONNECTIONS TO GIRDER 2 ALL HAVE RUST BLEEDING AROUND NUT AND WASHER.	2	20	Feet

General Comments

Span 116**GIRDER 2****Plate Girder**

Element Number	Element Name	Total Qty	CS1 Qty	CS2 Qty	CS3 Qty	CS4 Qty
107	Steel Open Girder/Beam	262	247	0	15	0 Feet
515	Steel Protective Coating	5,290	5,282	0	8	0 Square Feet

Element Number	Defect Type	Defect Description	CS	CS Qty	Maint Qty
107	Connection	1/2" PACK RUST TO SOUTH GUSSET PLATE CONNECTION TO GIRDER 2 & FLOOR BEAM 6.	3	1	Feet
107	Corrosion	16" LONG X 6" WIDE X 1/4" DEEP AREA OF SECTION LOSS TO EXTERIOR SIDE OF GIRDER 2 BOTTOM FLANGE HAS 1" REMAINING, ADJACENT TO STIFFENER 29.	3	2	2 Feet
107	Corrosion	6" DIAMETER AREA OF 1 1/2" REMAINING TO BOTTOM FLANGE OF GIRDER 2 EXTERIOR SIDE @ STIFFENER 31.	3	1	1 Feet
107	Corrosion	10" LONG X 8" WIDE X 1/4" DEEP AREA OF SECTION LOSS TO BOTTOM FLANGE EXTERIOR SIDE OF GIRDER 2. ADJACENT TO STIFFENER 28	3	2	2 Feet
107	Cracking	THERE ARE 11 STIFFENERS WITH CRACKED WELDS AT TOP CONNECTION TO GIRDER 2 INTERIOR SIDE.	3	2	Feet
107	Corrosion	23" LONG AREA TO INTERIOR SIDE OF GIRDER 2 @ SPLICE CONN WITH SECTION LOSS WITH 1 1/4" REMAINING.	3	2	Feet
107	Corrosion	2FT AREA OF 1/16" SECTION LOSS TO BOTTOM FLANGE OF GIRDER 2 @ CENTER SPLICE CONNECTION EXTERIOR SIDE.	3	2	Feet

Structure Number: **880007**Inspection Date: **03/12/2020**

107	Corrosion	GUSSET PLATE CONNECTION TO GIRDER 2 INTERIOR SIDE UNDER STRINGER 5 HAS 1/4" PACKRUST TO CONNECTION,	3	1	Feet
107	Corrosion	VERTICAL STIFFNER 5 CONNECTED TO GIRDER 2 EXTERIOR SIDE HAS 1 1/4" REMAINING TO A 6" LONG X 3" TALL AREA.	3	2	Feet
515	Effectiveness (Steel Protective Coatings)	GIRDER 2 HAS 8FT OF PROTECTIVE COATING COATING FAILURE TO BOTTOM FLANGE.	3	8	Square Feet

General Comments

PITTING THROUGHOUT , PROTECTIVE COATING IS FAILING IN RANDOM AREAS.
THERE IS SAND AND DEBRIS GATHERING ALONG DECK INTERIOR SIDE OF GIRDER 1 FOR 20-25FT

Span 116**Floor Beam 1****W Type Steel Floor Beam**

Element Number	Element Name	Total Qty	CS1 Qty	CS2 Qty	CS3 Qty	CS4 Qty
152	Steel Floor Beam	32	27	0	5	0 Feet
515	Steel Protective Coating	391	391	0	0	0 Square Feet

Element Number	Defect Type	Defect Description	CS	CS Qty	Maint Qty
152	Corrosion	2" LONG HOLE TO BOTTOM OF KNEE BRACE #4 ATTACHED TO FLOOR BEAM 1 (WEST END)	3	1	1 Feet
152	Corrosion	7" HIGH X 9" WIDE AREA OF PROTECTIVE COATING FAILURE & 3/16" LOSS TO WEST SIDE OF FLOOR BEAM 1 @ KNEE BRACE #2.	3	1	Feet
152	Corrosion	7 HOLES TO BACK SIDE OF STEEL SIDE WALK @ SOUTH WEST CORNER FOR A LENGTH OF 14"	3	2	Feet
152	Corrosion	1/16" ROUND HOLE IN BOTTOM OF KNEE BRACE #3 ATTACHED TO FLOOR BEAM 1 (WEST END)	3	1	Feet

General Comments

PITTING THROUGHOUT FLOOR BEAM, PROTECTIVE COATING IS FAILING IN RANDOM AREAS.

Span 116**Floor Beam 2****W Type Steel Floor Beam**

Element Number	Element Name	Total Qty	CS1 Qty	CS2 Qty	CS3 Qty	CS4 Qty
152	Steel Floor Beam	32	29	0	3	0 Feet
515	Steel Protective Coating	391	367	16	8	0 Square Feet

Element Number	Defect Type	Defect Description	CS	CS Qty	Maint Qty
152	Corrosion	1" PACK RUST TO CENTER GUSSET PLATE UNDER FLOORBEAM 1.	3	1	1 Feet
152	Corrosion	3/4" PACK RUST TO GUSSET PLATE UNDER FLOORBEAM 2. EAST SIDE OF GUSSET PLATE.	3	1	1 Feet
152	Corrosion	CENTER GUSSET PLATE UNDER FLOORBEAM 2 HAS 1/2" PACK RUST AND OUT OF PLANE BENDING WEST SIDE OF GUSSET PLATE.	3	1	1 Feet
515	Effectiveness (Steel Protective Coatings)	4 BOLTS TO GUSSET PLATE CONNECTION UNDER FLOORBEAM 2 HAVE EARLY STAGES OF SURFACE RUST AND PAINT FAILURE.	3	1	1 Square Feet
515	Effectiveness (Steel Protective Coatings)	6FT AREA OF PROTECTIVE COATING FAILURE TO TOP FLANGE OF FLOORBEAM 2 NORTH END OF FLOORBEAM.	3	6	Square Feet
515	Peeling/Bubbling/Cracking (steel Protective Coatings)	8 FT LONG AREA OF PAINT FAILURE TO UNDERSIDE OF BOTTOM FLANGE OF FLOORBEAM 2.	2	8	Square Feet
515	Peeling/Bubbling/Cracking (steel Protective Coatings)	8FT LONG AREA OF PROTECTIVE COATING BUBBLING TO UNDERSIDE OF BOTTOM FLANGE OF FLOORBEAM 2 SOUTH WEST SIDE.	2	8	Square Feet

General Comments

PITTING THROUGHOUT FLOOR BEAM, PROTECTIVE COATING IS FAILING IN RANDOM AREAS.

Span 116**Floor Beam 3****W Type Steel Floor Beam**

Element Number	Element Name	Total Qty	CS1 Qty	CS2 Qty	CS3 Qty	CS4 Qty	
152	Steel Floor Beam	32	22	1	9	0	Feet
515	Steel Protective Coating	391	354	25	12	0	Square Feet

Element Number	Defect Type	Defect Description	CS	CS Qty	Maint Qty	
152	Corrosion	1/2" PACK RUST TO CENTER GUSSET PLATE UNDER FLOORBEAM 3 (NORTH SIDE)	3	1		Feet
152	Connection	3/4" PACK RUST TO GUSSET PLATE TO GIRDER 2 UNDER FLOORBEAM 3.	3	1		Feet
152	Corrosion	TOP FLANGE OF FLOORBEAM 3 NORTH END HAS 6FT AREA TO EDGE WITH 1/16" SECTION LOSS.	3	6		Feet
152	Connection	1/2" PACK RUST TO CENTER GUSSET PLATE UNDER FLOORBEAM 3 SOUTH SIDE OF PLATE	3	1		Feet
152	Corrosion	8 CONNECTION BOLTS TO CENTER GUSSET PLATE UNDER FLOORBEAM 3 HAS 1/8" LOSS AND PROTECTIVE COATING FAILURE.	2	1		Feet
515	Effectiveness (Steel Protective Coatings)	1/8" OF PROTECTIVE COATING FAILURE TO BOTTOM FLANGE OF FLOORBEAM 3 FOR A LENGTH OF 12FT ALSO 1/8" PITTING	3	12	12	Square Feet
515	Peeling/Bubbling/Cracking (steel Protective Coatings)	PAINT BUBBLING TO UNDERSIDE OF BOTTOM FLANGE OF FLOORBEAM 3 FOR FULL LENGTH	2	25		Square Feet

General Comments

PITTING THROUGHOUT FLOOR BEAM, PROTECTIVE COATING IS FAILING IN RANDOM AREAS.

Span 116**Floor Beam 4****W Type Steel Floor Beam**

Element Number	Element Name	Total Qty	CS1 Qty	CS2 Qty	CS3 Qty	CS4 Qty	
152	Steel Floor Beam	32	23	0	9	0	Feet
515	Steel Protective Coating	391	379	0	12	0	Square Feet

Element Number	Defect Type	Defect Description	CS	CS Qty	Maint Qty	
152	Corrosion	26" LONG X 4" WIDE X 19/32" REMAINING TO BOTTOM FLANGE OF FLOORBEAM 4 EAST SIDE UNDER STRINGER 4.	3	2	2	Feet
152	Corrosion	9" LONG X 3 1/2" WIDE X 7/16" REMAINING AREA TO BOTTOM FLANGE OF FLOORBEAM 4 EAST SIDE. (3' 10" FROM GIRDER 1)	3	1	1	Feet
152	Corrosion	TOP FLANGE OF FLOORBEAM 4 BETWEEN STRINGERS 1 & 2 HAVE 3/8" REMAINING FOR A LENGTH OF 6 FT	3	6	6	Feet
515	Effectiveness (Steel Protective Coatings)	FLOORBEAM 4 UNDERSIDE OF BOTTOM FLANGE PROTECTIVE COATING FAILURE AND CORROSION OF STEEL HAS INITIATED.	3	12	12	Square Feet

General Comments

PITTING THROUGHOUT FLOOR BEAM, PROTECTIVE COATING IS FAILING IN RANDOM AREAS.

Span 116**Floor Beam 5****W Type Steel Floor Beam**

Element Number	Element Name	Total Qty	CS1 Qty	CS2 Qty	CS3 Qty	CS4 Qty	
152	Steel Floor Beam	32	23	0	9	0	Feet
515	Steel Protective Coating	391	391	0	0	0	Square Feet

Element Number	Defect Type	Defect Description	CS	CS Qty	Maint Qty	
----------------	-------------	--------------------	----	--------	-----------	--

Structure Number: **880007**Inspection Date: **03/12/2020**

152	Corrosion	1/2" PACK RUST TO UNDERSIDE OF GUSSET PLATE UNDER FLOORBEAM 5 SOUTH SIDE CONNECTION & PROTECTIVE COATING FAILURE.	3	1	1 Feet
152	Corrosion	8 FT LONG AREA OF 3/8" REMAINING TO TOP FLANGE EDGE OF FLOORBEAM 5 NORTH EAST SIDE OF FLOORBEAM.	3	8	8 Feet

General Comments

PITTING THROUGHOUT FLOOR BEAM, PROTECTIVE COATING IS FAILING IN RANDOM AREAS.

Span 116 Floor Beam 6**W Type Steel Floor Beam**

Element Number	Element Name	Total Qty	CS1 Qty	CS2 Qty	CS3 Qty	CS4 Qty
152	Steel Floor Beam	32	28	2	2	0 Feet
515	Steel Protective Coating	391	391	0	0	0 Square Feet

Element Number	Defect Type	Defect Description	CS	CS Qty	Maint Qty
152	Corrosion	1" PACK RUST TO CENTER GUSSET PLATE UNDER FLOORBEAM 6 NORTH SIDE OF PLATE.	3	1	Feet
152	Connection	1/2" PACK RUST TO CENTER GUSSET PLATE CONNECTION UNDER FLOOR BEAM 6 NORTH SIDE OF GUSSET PLATE. (SOUTH SIDE OF GUSSET PLATE CONNECTION SAME)	3	1	Feet
152	Corrosion	1 FT AREA OF 3/16" REMAINING TO LATERAL BRACING TO FLOOR BEAM 6 GUSSET CONNECTION TO GIRDER 1.	3	1	1 Feet
152	Corrosion	3/4" PACK RUST TO CENTER GUSSET PLATE UNDER FLOORBEAM 6 NORTH & SOUTH SIDE OF GUSSET PLATE.	3	1	1 Feet
152	Corrosion	1/8" PITTING TO GUSSET PLATE UNDER FLOOR BEAM 6 (CENTER GUSSET PLATE)	2	2	Feet

General Comments

PITTING THROUGHOUT FLOOR BEAM, PROTECTIVE COATING IS FAILING IN RANDOM AREAS.

Span 116 Floor Beam 7**W Type Steel Floor Beam**

Element Number	Element Name	Total Qty	CS1 Qty	CS2 Qty	CS3 Qty	CS4 Qty
152	Steel Floor Beam	32	31	0	1	0 Feet
515	Steel Protective Coating	394	394	0	0	0 Square Feet

Element Number	Defect Type	Defect Description	CS	CS Qty	Maint Qty
152	Corrosion	1/4" PACK RUST UNDER FLOOR BEAM 7 CENTER GUSSET PLATE.	3	1	Feet
152	Corrosion	1" PACK RUST TO CENTER GUSSET PLATE UNDER FLOOR BEAM 7 NORTH SIDE OF GUSSET PLATE.	3	1	Feet
152	Corrosion	1" PACK RUST TO CENTER GUSSET PLATE UNDER FLOORBEAM 7 SOUTH SIDE OF GUSSET PLATE.	3	1	Feet

General Comments

PITTING THROUGHOUT FLOOR BEAM, PROTECTIVE COATING IS FAILING IN RANDOM AREAS.

Span 116 Floor Beam 8**W Type Steel Floor Beam**

Element Number	Element Name	Total Qty	CS1 Qty	CS2 Qty	CS3 Qty	CS4 Qty
152	Steel Floor Beam	32	24	0	8	0 Feet
515	Steel Protective Coating	394	394	0	0	0 Square Feet

Element Number	Defect Type	Defect Description	CS	CS Qty	Maint Qty
152	Corrosion	6FT AREA OF PROTECTIVE COATING FAILURE AND 1 1/4" REMAINING TO FLOOR BEAM 8 ABOVE STRINGERS 1 & 2.	3	6	6 Feet

152	Corrosion	1/2" PACK RUST UNDER BOTTOM FLANGE OF FLOORBEAM 8 & PROTECTIVE COATING FAILURE BOTH NORTH AND SOUTH SIDE OF GUSSET PLATE.	3	2	2 Feet
------------	-----------	---	---	---	--------

General Comments

PITTING THROUGHOUT FLOOR BEAM, PROTECTIVE COATING IS FAILING IN RANDOM AREAS.

Span 116**Floor Beam 9****W Type Steel Floor Beam**

Element Number	Element Name	Total Qty	CS1 Qty	CS2 Qty	CS3 Qty	CS4 Qty
152	Steel Floor Beam	32	24	0	8	0 Feet
515	Steel Protective Coating	0	0	0	0	0 Square Feet

Element Number	Defect Type	Defect Description	CS	CS Qty	Maint Qty
152	Corrosion	TOP FLANGE OF FLOOR BEAM 9 WEST SIDE HAS SECTION LOSS TO EDGE WITH 3/8" REMAINING FOR A LENGTH OF 7FT.	3	7	7 Feet
152	Corrosion	1" PACK RUST TO GUSSET PLATE CONNECTION ABOVE BALANCE WHEEL #7 MACHINERY PIER.	3	1	1 Feet

General Comments

PITTING THROUGHOUT FLOOR BEAM, PROTECTIVE COATING IS FAILING IN RANDOM AREAS.

Span 116**Floor Beam 10****W Type Steel Floor Beam**

Element Number	Element Name	Total Qty	CS1 Qty	CS2 Qty	CS3 Qty	CS4 Qty
152	Steel Floor Beam	32	23	0	9	0 Feet
515	Steel Protective Coating	394	394	0	0	0 Square Feet

Element Number	Defect Type	Defect Description	CS	CS Qty	Maint Qty
152	Corrosion	1/2" GAP UNDER GUSSET PLATE TO FLOORBEAM 10 NORTH SIDE & SOUTH SIDE.	3	1	1 Feet
152	Corrosion	7/32" REMAINING TO EDGE OF TOP FLANGE OF FLOOR BEAM 10 NORTH END FOR A LENGTH OF 8FT.	3	8	8 Feet

General Comments

PITTING THROUGHOUT FLOOR BEAM, PROTECTIVE COATING IS FAILING IN RANDOM AREAS.

Span 116**Floor Beam 11****W Type Steel Floor Beam**

Element Number	Element Name	Total Qty	CS1 Qty	CS2 Qty	CS3 Qty	CS4 Qty
152	Steel Floor Beam	32	19	0	13	0 Feet
515	Steel Protective Coating	394	394	0	0	0 Square Feet

Element Number	Defect Type	Defect Description	CS	CS Qty	Maint Qty
152	Corrosion	3/16" REMAINING TO 10FT AREA OF TOP FLANGE OF FLOOR BEAM 11 (EAST SIDE OF FLOOR BEAM)	3	10	10 Feet
152	Corrosion	1/2" PACK RUST TO GUSSET PLATE CONNECTION @ SOUTH EAST CORNER UNDER FLOOR BEAM 11.	3	1	1 Feet
152	Corrosion	1/2" PACK RUST & PROTECTIVE COATING FAILURE TO CENTER GUSSET PLATE UNDER FLOOR BEAM 11 (NORTH SIDE)	3	1	1 Feet
152	Corrosion	3/4" PACK RUST & PROTECTIVE COATING FAILURE TO CENTER GUSSET PLATE UNDER FLOOR BEAM 11. (SOUTH SIDE)	3	1	1 Feet

General Comments

PITTING THROUGHOUT FLOOR BEAM, PROTECTIVE COATING IS FAILING IN RANDOM AREAS.

Span 116**Floor Beam 12****W Type Steel Floor Beam**

Element Number	Element Name	Total Qty	CS1 Qty	CS2 Qty	CS3 Qty	CS4 Qty
152	Steel Floor Beam	32	29	0	3	0 Feet
515	Steel Protective Coating	394	386	0	8	0 Square Feet

Element Number	Defect Type	Defect Description	CS	CS Qty	Maint Qty
152	Corrosion	1" PACK RUST TO CENTER GUSSET PLATE UNDER FLOOR BEAM 12 SOUTH SIDE OF GUSSET PLATE.	3	1	Feet
152	Corrosion	1/2" PACK RUST TO GUSSET PLATE CONNECTION UNDER FLOOR BEAM 12 @ GIRDER 2 CONNECTION.	3	1	Feet
152	Corrosion	FLOOR BEAM 12 GUSSET PLATE CONNECTION TO GIRDER 2 HAS 1/2" PACK RUST.	3	1	Feet
515	Peeling/Bubbling/Cracking (steel Protective Coatings)	TOP FLANGE OF FLOORBEAM 12 SOUTH INTERIOR SIDE @ GIRDER 2 HAS AN 8FT AREA OF PROTECTIVE COATING FAILURE.	3	8	8 Square Feet

General Comments

PITTING THROUGHOUT FLOOR BEAM, PROTECTIVE COATING IS FAILING IN RANDOM AREAS.

Span 116**Floor Beam 13****W Type Steel Floor Beam**

Element Number	Element Name	Total Qty	CS1 Qty	CS2 Qty	CS3 Qty	CS4 Qty
152	Steel Floor Beam	32	31	0	1	0 Feet
515	Steel Protective Coating	394	394	0	0	0 Square Feet

Element Number	Defect Type	Defect Description	CS	CS Qty	Maint Qty
152	Corrosion	1/4" PACK RUST TO CENTER GUSSET PLATE UNDER FLOOR BEAM 13 (SOUTH SIDE OF FLOORBEAM)	3	1	1 Feet

General Comments

PITTING THROUGHOUT FLOOR BEAM, PROTECTIVE COATING IS FAILING IN RANDOM AREAS.

Span 116**Floor Beam 14****W Type Steel Floor Beam**

Element Number	Element Name	Total Qty	CS1 Qty	CS2 Qty	CS3 Qty	CS4 Qty
152	Steel Floor Beam	32	32	0	0	0 Feet
515	Steel Protective Coating	394	394	0	0	0 Square Feet

Element Number	Defect Type	Defect Description	CS	CS Qty	Maint Qty
----------------	-------------	--------------------	----	--------	-----------

General Comments

PITTING THROUGHOUT FLOOR BEAM, PROTECTIVE COATING IS FAILING IN RANDOM AREAS..

Span 116**Floor Beam 15****W Type Steel Floor Beam**

Element Number	Element Name	Total Qty	CS1 Qty	CS2 Qty	CS3 Qty	CS4 Qty
152	Steel Floor Beam	32	32	0	0	0 Feet
515	Steel Protective Coating	394	394	0	0	0 Square Feet

Element Number	Defect Type	Defect Description	CS	CS Qty	Maint Qty
----------------	-------------	--------------------	----	--------	-----------

General Comments

PITTING THROUGHOUT FLOOR BEAM, PROTECTIVE COATING IS FAILING IN RANDOM AREAS.

Span 116**Floor Beam 16****W Type Steel Floor Beam**

Element Number	Element Name	Total Qty	CS1 Qty	CS2 Qty	CS3 Qty	CS4 Qty
152	Steel Floor Beam	32	20	0	12	0 Feet
515	Steel Protective Coating	394	394	0	0	0 Square Feet

Element Number	Defect Type	Defect Description	CS	CS Qty	Maint Qty
152	Corrosion	BOTTOM FLANGE OF FLOOR BEAM 16 @ KNEE BRACE #1 HAS 1/8" HOLE IN WEB AND 1/4" SECTION LOSS TO FLANGE.	3	1	1 Feet
152	Corrosion	1/2" HOLE IN BOTTOM KNEE BRACE #2 EAST END FLOOR BEAM 16 AND 2FT AREA OF 3/16" SECTION LOSS TO BOTTOM FLANGE.	3	2	2 Feet
152	Corrosion	1 1/4" REMAINING TO BOTTOM FLANGE OF FLOOR BEAM 16 EAST END ADJACENT TO KNEE BRACE #4.	3	1	1 Feet
152	Corrosion	4FT AREA OF 1" REMAINING TO BOTTOM FLANGE OF FLOOR BEAM 16 EAST END BETWEEN KNEE BRACE 4 & 5.	3	4	4 Feet
152	Corrosion	1/2" HOLE & 4" X 4" AREA OF SECTION LOSS TO BOTTOM KNEE BRACE #3. TO FLOOR BEAM 16.	3	1	Feet
152	Corrosion	PIN HOLE IN BOTTOM KNEE BRACE #4 EAST END OF FLOOR BEAM 16.	3	1	1 Feet
152	Cracking	SOUTH EAST CORNER OF STEEL CURB / SIDEWALK ATTACHED TO FLOOR BEAM 16 HAS A 16" LONG CRACK IN WELD.	3	2	Feet
152	Corrosion	SOUTH EAST CORNER OF STEEL SIDEWALK CURB ATTACHED TO FLOOR BEAM 16 BACKSIDE HAS ONE 4" LONG X 2" WIDE HOLE AND 15" LONG CRACK IN WELD. THERE IS ALSO A 1/2" DIAMETER HOLE AT BOTTOM	3	2	2 Feet

General Comments

PITTING THROUGHOUT FLOOR BEAM, PROTECTIVE COATING IS FAILING IN RANDOM AREAS.

Span 116**Stringer 1****W Beam Stringer**

Element Number	Element Name	Total Qty	CS1 Qty	CS2 Qty	CS3 Qty	CS4 Qty
113	Steel Stringer	261	137	5	119	0 Feet
515	Steel Protective Coating	1,280	1,080	200	0	0 Square Feet

Element Number	Defect Type	Defect Description	CS	CS Qty	Maint Qty
113	Corrosion	1/4" REMAINING TO BOTH SIDES OF TOP FLANGE TO STRINGER 1 FOR A LENGTH OF 12FT LONG. (3/8" ORIGINAL THICKNESS)	3	12	Feet
113	Corrosion	3/16" REMAINING TO BOTTOM FLANGE OF STRINGER 1 @ FLOORBEAM CONNECTION FOR 2 FT OF BEAM.	3	2	Feet
113	Corrosion	STAY IN PLACE STEEL DECKING FORMS TO EDGE OF STRINGER 1 ARE DETERIORATED 100% AND TOP FLANGE EDGE OF STRINGER 1 HAS 3/8" REMAING TO EDGE.	3	10	Feet
113	Corrosion	STRINGER 1 TOP FLANGE HAS 1/4" REMAINING FOR FULL LENGTH OF STRINGER. BETWEEN FLOORBEAMS 4 & 5.	3	5	Feet
113	Corrosion	1/16" SECTION LOSS & PROTECTIVE COATING FAILURE TO STRINGER 1 @ CONNECTION TO FB 5 (EAST SIDE)	3	2	Feet
113	Corrosion	STRINGER 1 BETWEEN FLOOR BEAMS 5 & 6 TOP FLANGE HAS 3/8" REMAINING & PROTECTIVE COATING FAILURE FOR FULL LENGTH	3	15	15 Feet
113	Corrosion	STRINGER 1 TOP FLANGE EDGE HAS PAINT FAILURE & 3/8" REMAINING TO INTERIOR & EXTERIOR SIDE OF FLANGE FOR FULL LENGTH.	3	10	Feet
113	Corrosion	STRINGER 1 TOP FLANGE HAS 3/8" REMAINING FOR FULL LENGTH LOCATED BETWEEN FLOOR BEAMS 6 & 7.	3	20	Feet

Structure Number: **880007**Inspection Date: **03/12/2020**

113	Corrosion	STRINGER 1 BETWEEN FLOORBEAM 2 & 3 TOP FLANGE HAS 1/16" SECTION LOSS FOR 15 FT LONG & PAINT FAILURE ALONG THE EDGE.	3	15	Feet
113	Corrosion	STRINGER 1 TOP FLANGE HAS SECTION LOSS WITH 3/16" REMAINING & FAILURE TO PROTECTIVE COATING FOR HALF THE LENGTH OF BEAM (BOTH SIDES)	3	10	Feet
113	Corrosion	STRINGER 1 BETWEEN FLOOR BEAM 10 & 11 TOP FLANGE HAS 65% SECTION LOSS FOR 10FT OF BEAM.	3	10	Feet
113	Corrosion	STRINGER 1 WEST SIDE OF FLOOR BEAM 6 HAS 1/16" SECTION LOSS TO TOP FLANGE FOR 8FT.	3	8	Feet
113	Corrosion	STRINGER 1 WEST SIDE OF FLOOR BEAM 5 TOP FLANGE & TOP FLANGE OF FLOOR BEAM 6 HAVE 1/8" SECTION LOSS FOR 5FT.	2	5	Feet
515	Effectiveness (Steel Protective Coatings)	RANDOM AREAS THROUGHOUT STRINGER 1 WITH PROTECTIVE COATING FAILING.	2	200	200 Square Feet

General Comments

PITTING THROUGHOUT FLOOR BEAM, PROTECTIVE COATING IS FAILING IN RANDOM AREAS.

Span 116**Stringer 2****W Beam Stringer**

Element Number	Element Name	Total Qty	CS1 Qty	CS2 Qty	CS3 Qty	CS4 Qty
113	Steel Stringer	261	258	0	3	0 Feet
515	Steel Protective Coating	1,299	1,299	0	0	0 Square Feet

Element Number	Defect Type	Defect Description	CS	CS Qty	Maint Qty
113	Corrosion	3/4" PACK RUST TO GUSSET PLATE CONNECTION UNDER STRINGER 2 FOR A LENGTH OF 10" .	3	1	Feet
113	Corrosion	STRINGER 2 TOP FLANGE @ CONNECTION TO FLOORBEAM 3 (EAST SIDE) PAINT FAILURE AND 3/8" REMAINING TO TOP FLANGE.	3	1	1 Feet
113	Connection	1 LOOSE THREADED HANGER ROD IS LOOSE TO LATERAL BRACING CONNECTED TO STRINGER 2 BETWEEN FLOORBEAMS 7 & 8.	3	1	Feet

General Comments

PITTING THROUGHOUT FLOOR BEAM, PROTECTIVE COATING IS FAILING IN RANDOM AREAS.

Span 116**Stringer 3****W Beam Stringer**

Element Number	Element Name	Total Qty	CS1 Qty	CS2 Qty	CS3 Qty	CS4 Qty
113	Steel Stringer	261	261	0	0	0 Feet
515	Steel Protective Coating	1,299	1,299	0	0	0 Square Feet

Element Number	Defect Type	Defect Description	CS	CS Qty	Maint Qty
----------------	-------------	--------------------	----	--------	-----------

General Comments

PITTING THROUGHOUT FLOOR BEAM, PROTECTIVE COATING IS FAILING IN RANDOM AREAS.

Span 116**Stringer 4****W Beam Stringer**

Element Number	Element Name	Total Qty	CS1 Qty	CS2 Qty	CS3 Qty	CS4 Qty
113	Steel Stringer	261	261	0	0	0 Feet
515	Steel Protective Coating	1,299	1,299	0	0	0 Square Feet

Element Number	Defect Type	Defect Description	CS	CS Qty	Maint Qty
----------------	-------------	--------------------	----	--------	-----------

General Comments

PITTING THROUGHOUT FLOOR BEAM, PROTECTIVE COATING IS FAILING IN RANDOM AREAS.

Span 116**Stringer 5****W Beam Stringer**

Element Number	Element Name	Total Qty	CS1 Qty	CS2 Qty	CS3 Qty	CS4 Qty
113	Steel Stringer	261	251	0	10	0 Feet
515	Steel Protective Coating	1,299	1,299	0	0	0 Square Feet

Element Number	Defect Type	Defect Description	CS	CS Qty	Maint Qty
113	Connection	1/2" PACK RUST TO GUSSET PLATE CONNECTION UNDER STRINGER 5 BETWEEN FLOOR BEAM 6 & 7.	3	1	1 Feet
113	Connection	THREADED CONNECTION ROD TO STRINGER 5 IS LOOSE BETWEEN FLOOR BEAMS 6 & 7	3	1	Feet
113	Connection	3/4" PACK RUST TO LATERAL BRACING UNDER STRINGER 5 WEST END.	3	1	Feet
113	Connection	THREADED CONNECTION ROD TO STRINGER 5 BETWEEN FLOOR BEAMS 13 & 14 IS LOOSE.	3	1	Feet
113	Connection	THREADED CONNECTION ROD TO STRINGER 5 BETWEEN FLOOR BEAM 6 & 7 IS LOOSE.	3	1	1 Feet
113	Corrosion	1/2" PACK RUST TO LATERAL BRACING GUSSET PLATE CONNECTION UNDER STRINGER 5 BETWEEN FLOOR BEAMS 13 & 14.	3	1	Feet
113	Corrosion	1/4" PACK RUST TO GUSSET PLATE UNDER STRINGER 5 LATERAL BRACING BETWEEN FLOOR BEAM 11 & 12.	3	1	Feet
113	Connection	LOOSE THREADED HANGER ROD TO LATERAL BRACING CONNECTED TO STRINGER 5 BETWEEN FLOORBEAMS 3 & 4.	3	1	Feet
113	Corrosion	14" LONG X 1/2" PACK RUST TO LATERAL BRACING PLATE CONNECTION UNDER STRINGER 5 BETWEEN FLOOR BEAMS 6 & 7.	3	2	Feet

General Comments

PITTING THROUGHOUT FLOOR BEAM, PROTECTIVE COATING IS FAILING IN RANDOM AREAS.

Span 116**Stringer 6****W Beam Stringer**

Element Number	Element Name	Total Qty	CS1 Qty	CS2 Qty	CS3 Qty	CS4 Qty
113	Steel Stringer	261	242	0	19	0 Feet
515	Steel Protective Coating	1,280	1,180	100	0	0 Square Feet

Element Number	Defect Type	Defect Description	CS	CS Qty	Maint Qty
113	Corrosion	TOP FLANGE OF STRINGER 6 BETWEEN FLOORBEAMS 8 & 9 HAS PROTECTIVE COATING FAILURE TO TOP FLANGE EDGE OF BOTH SIDES FOR FULL LENGTH.	3	18	19 Feet
113	Corrosion	4" X 4" AREA TO TOP FLANGE OF STRINGER 6 CONNECTION TO FLOOR BEAM 12 HAS 3/16" REMAINING & PROTECTIVE COATING FAILURE.	3	1	Feet
515	Effectiveness (Steel Protective Coatings)	RANDOM AREAS THROUGHOUT STRINGER 1 WITH PROTECTIVE COATING FAILING.	2	100	100 Square Feet

General Comments

PITTING THROUGHOUT FLOOR BEAM, PROTECTIVE COATING IS FAILING IN RANDOM AREAS.

Span 118 Deck**Reinforced Concrete Deck**

Element Number	Element Name	Total Qty	CS1 Qty	CS2 Qty	CS3 Qty	CS4 Qty
12	Reinforced Concrete Deck	1,479	1,459	20	0	0 Square Feet

Element Number	Defect Type	Defect Description	CS	CS Qty	Maint Qty
12	Patched Areas	6' X 1' PATCHED AREAS IN EACH BAY AT BENT 117	2	20	Square Feet

General Comments**Span 118 Beam 1****Prestressed Concrete Girder**

Element Number	Element Name	Total Qty	CS1 Qty	CS2 Qty	CS3 Qty	CS4 Qty
109	Prestressed Concrete Open Girder/Beam	51	48	3	0	0 Feet

Element Number	Defect Type	Defect Description	CS	CS Qty	Maint Qty
109	Patched Area	10" X 8" PATCHED AREA, SOUTH FACE, AT BENT 118.	2	1	Feet
109	Patched Area	14" X 10" PATCHED AREA, NORTH AND SOUTH FACE, AT BENT 117.	2	2	Feet

General Comments**Span 118 Near Bearing****Movable Bearing**

Element Number	Element Name	Total Qty	CS1 Qty	CS2 Qty	CS3 Qty	CS4 Qty
311	Movable Bearing	1	0	1	0	0 Each
515	Steel Protective Coating	1	0	0	0	1 Square Feet

Element Number	Defect Type	Defect Description	CS	CS Qty	Maint Qty
311	Corrosion	CORROSION WITH LESS THAN 1/16" LOSS. (2" REMAINING).	2	1	Each
515	Effectiveness (Steel Protective Coatings)	RUST SCALE, BEARING ASSEMBLY.	4	1	1 Square Feet

General Comments**Span 118 Far Bearing****Fixed Bearing**

Element Number	Element Name	Total Qty	CS1 Qty	CS2 Qty	CS3 Qty	CS4 Qty
313	Fixed Bearing	1	0	1	0	0 Each
515	Steel Protective Coating	1	0	0	0	1 Square Feet

Element Number	Defect Type	Defect Description	CS	CS Qty	Maint Qty
313	Corrosion	CORROSION WITH LESS THAN 1/16" LOSS. (2" REMAINING).	2	1	Each
515	Effectiveness (Steel Protective Coatings)	BEARINGS RUSTING.	4	1	1 Square Feet

General Comments

Span 118 Beam 2**Prestressed Concrete Girder**

Element Number	Element Name	Total Qty	CS1 Qty	CS2 Qty	CS3 Qty	CS4 Qty	
109	Prestressed Concrete Open Girder/Beam	51	48	3	0	0	Feet

Element Number	Defect Type	Defect Description	CS	CS Qty	Maint Qty	
109	Exposed Prestressing	(PAR) 6" X 6" X 2" DEEP SPALL WITH EXPOSED STRAND ON SOUTH FACE AT BENT 118	2	1	1	Feet
109	Patched Area	UP TO 14" X 10" PATCHED AREA, NORTH AND SOUTH FACES, AT BENT 117.	2	2		Feet

General Comments

Span 118 Near Bearing**Movable Bearing**

Element Number	Element Name	Total Qty	CS1 Qty	CS2 Qty	CS3 Qty	CS4 Qty	
311	Movable Bearing	1	0	0	1	0	Each
515	Steel Protective Coating	1	0	0	0	1	Square Feet

Element Number	Defect Type	Defect Description	CS	CS Qty	Maint Qty	
311	Corrosion	RUST SCALE, BEARING ASSEMBLY.	3	1	1	Each
515	Effectiveness (Steel Protective Coatings)	BEARINGS RUSTING.	4	1	1	Square Feet

General Comments

Span 118 Far Bearing**Fixed Bearing**

Element Number	Element Name	Total Qty	CS1 Qty	CS2 Qty	CS3 Qty	CS4 Qty	
313	Fixed Bearing	1	0	1	0	0	Each
515	Steel Protective Coating	1	0	0	0	1	Square Feet

Element Number	Defect Type	Defect Description	CS	CS Qty	Maint Qty	
313	Corrosion	CORROSION WITH LESS THAN 1/16" LOSS. (2" REMAINING).	2	1		Each
515	Effectiveness (Steel Protective Coatings)	BEARINGS RUSTING.	4	1	1	Square Feet

General Comments

Span 118 Beam 3**Prestressed Concrete Girder**

Element Number	Element Name	Total Qty	CS1 Qty	CS2 Qty	CS3 Qty	CS4 Qty	
109	Prestressed Concrete Open Girder/Beam	51	44	7	0	0	Feet

Element Number	Defect Type	Defect Description	CS	CS Qty	Maint Qty	
109	Patched Area	10" X 8" PATCHED AREA, SOUTH FACE, AT BENT 118.	2	1		Feet
109	Patched Area	4' X UP TO 1' PATCHED AREA, EAST FACE OF BENT 117 DIAPHRAGM, BETWEEN BEAMS 2 AND 3.	2	1		Feet
109	Patched Area	5' X UP TO 1' PATCHED AREA, WEST FACE OF BENT 118 DIAPHRAGM, BETWEEN BEAMS 2 AND 3.	2	5		Feet

General Comments**Span 118 Near Bearing****Movable Bearing**

Element Number	Element Name	Total Qty	CS1 Qty	CS2 Qty	CS3 Qty	CS4 Qty
311	Movable Bearing	1	0	1	0	0 Each
515	Steel Protective Coating	1	0	0	0	1 Square Feet

Element Number	Defect Type	Defect Description	CS	CS Qty	Maint Qty
311	Corrosion	CORROSION WITH LESS THAN 1/16" LOSS. (2" REMAINING).	2	1	Each
515	Effectiveness (Steel Protective Coatings)	RUST SCALE, BEARING ASSEMBLY.	4	1	1 Square Feet

General Comments**Span 118 Far Bearing****Fixed Bearing**

Element Number	Element Name	Total Qty	CS1 Qty	CS2 Qty	CS3 Qty	CS4 Qty
313	Fixed Bearing	1	0	1	0	0 Each
515	Steel Protective Coating	1	0	0	0	1 Square Feet

Element Number	Defect Type	Defect Description	CS	CS Qty	Maint Qty
313	Corrosion	CORROSION WITH LESS THAN 1/16" LOSS. (2" REMAINING).	2	1	Each
515	Effectiveness (Steel Protective Coatings)	BEARINGS RUSTING.	4	1	1 Square Feet

General Comments**Span 118 Beam 4****Prestressed Concrete Girder**

Element Number	Element Name	Total Qty	CS1 Qty	CS2 Qty	CS3 Qty	CS4 Qty
109	Prestressed Concrete Open Girder/Beam	51	35	13	3	0 Feet

Element Number	Defect Type	Defect Description	CS	CS Qty	Maint Qty
109	Patched Area	1' X 6" PATCHED AREA WITH CRACKING ON WEST FACE OF SOUTH END DIAPHRAGM AT BENT 118	3	1	1 Feet
109	Patched Area	2' X 6" PATCH WITH CRACKING ON BOTTOM NORTH FACE 10' FROM BENT 118	3	2	2 Feet
109	Patched Area	3' X 6" PATCHED AREA ON BOTTOM NORTH FACE 20' FROM BENT 118	2	3	Feet
109	Patched Area	3' X UP TO 6" PATCHED AREA, BOTTOM FACE, EXTENDING UP TO 6" ONTO NORTH FACE, 10' FROM BENT 117.	2	3	Feet
109	Patched Area	4' X 18" PATCHED AREA, BOTTOM FACE, EXTENDING UP TO 10" ONTO NORTH FACE, 20' FROM BENT 118.	2	4	Feet
109	Patched Area	5' X UP TO 1' PATCHED AREA, WEST FACE OF BENT 118 DIAPHRAGM, BETWEEN BEAMS 3 AND 4.	2	1	Feet
109	Patched Area	24" X 12" PATCHED AREA, NORTH FACE, AT BENT 117.	2	2	Feet

General Comments

Span 118**Near Bearing****Movable Bearing**

Element Number	Element Name	Total Qty	CS1 Qty	CS2 Qty	CS3 Qty	CS4 Qty	
311	Movable Bearing	1	0	1	0	0	Each
515	Steel Protective Coating	1	0	0	0	1	Square Feet
Element Number	Defect Type	Defect Description	CS	CS Qty	Maint Qty		
311	Corrosion	CORROSION WITH LESS THAN 1/16" LOSS. (2" REMAINING).	2	1			Each
515	Effectiveness (Steel Protective Coatings)	BEARINGS RUSTING.	4	1	1		Square Feet
General Comments							

Span 118**Far Bearing****Fixed Bearing**

Element Number	Element Name	Total Qty	CS1 Qty	CS2 Qty	CS3 Qty	CS4 Qty	
313	Fixed Bearing	1	0	1	0	0	Each
515	Steel Protective Coating	1	0	0	0	1	Square Feet
Element Number	Defect Type	Defect Description	CS	CS Qty	Maint Qty		
313	Corrosion	CORROSION WITH LESS THAN 1/16" LOSS. (2" REMAINING).	2	1			Each
515	Effectiveness (Steel Protective Coatings)	RUST SCALE, BEARING ASSEMBLY.	4	1	1		Square Feet
General Comments							

Span 119**Near Bearing****Movable Bearing**

Element Number	Element Name	Total Qty	CS1 Qty	CS2 Qty	CS3 Qty	CS4 Qty	
311	Movable Bearing	1	0	1	0	0	Each
515	Steel Protective Coating	1	0	0	0	1	Square Feet
Element Number	Defect Type	Defect Description	CS	CS Qty	Maint Qty		
311	Corrosion	CORROSION WITH LESS THAN 1/16" LOSS. (2" REMAINING).	2	1			Each
515	Effectiveness (Steel Protective Coatings)	BEARINGS RUSTING.	4	1	1		Square Feet
General Comments							

Span 119**Far Bearing****Fixed Bearing**

Element Number	Element Name	Total Qty	CS1 Qty	CS2 Qty	CS3 Qty	CS4 Qty	
313	Fixed Bearing	1	0	1	0	0	Each
515	Steel Protective Coating	1	0	0	0	1	Square Feet
Element Number	Defect Type	Defect Description	CS	CS Qty	Maint Qty		
313	Corrosion	CORROSION WITH LESS THAN 1/16" LOSS. (2" REMAINING).	2	1			Each

Structure Number: **880007**Inspection Date: **03/12/2020**

515	Effectiveness (Steel Protective Coatings)	BEARINGS RUSTING.	4	1	1 Square Feet
------------	---	-------------------	---	---	---------------

General Comments**Span 119 Beam 2****Prestressed Concrete Girder**

Element Number	Element Name	Total Qty	CS1 Qty	CS2 Qty	CS3 Qty	CS4 Qty
109	Prestressed Concrete Open Girder/Beam	51	49	2	0	0 Feet

Element Number	Defect Type	Defect Description	CS	CS Qty	Maint Qty
109	Delamination/Spall	3" DIAMETER X 1/2" SPALL, WITH EXPOSED REINFORCING, NORTH FACE, 3' FROM BENT 119.	2	1	1 Feet
109	Patched Area	3" X 6" X 1/2" DEEP SPALL, BOTTOM FACE, AT BENT 119.	2	1	Feet

General Comments**Span 119 Near Bearing****Movable Bearing**

Element Number	Element Name	Total Qty	CS1 Qty	CS2 Qty	CS3 Qty	CS4 Qty
311	Movable Bearing	1	0	1	0	0 Each
515	Steel Protective Coating	1	0	0	0	1 Square Feet

Element Number	Defect Type	Defect Description	CS	CS Qty	Maint Qty
311	Corrosion	CORROSION WITH LESS THAN 1/16" LOSS. (2" REMAINING).	2	1	Each
515	Effectiveness (Steel Protective Coatings)	BEARINGS RUSTING.	4	1	1 Square Feet

General Comments**Span 119 Far Bearing****Fixed Bearing**

Element Number	Element Name	Total Qty	CS1 Qty	CS2 Qty	CS3 Qty	CS4 Qty
313	Fixed Bearing	1	0	1	0	0 Each
515	Steel Protective Coating	1	0	0	0	1 Square Feet

Element Number	Defect Type	Defect Description	CS	CS Qty	Maint Qty
313	Corrosion	CORROSION WITH LESS THAN 1/16" LOSS. (2" REMAINING).	2	1	Each
515	Effectiveness (Steel Protective Coatings)	BEARINGS RUSTING.	4	1	1 Square Feet

General Comments

Span 119**Near Bearing****Movable Bearing**

Element Number	Element Name	Total Qty	CS1 Qty	CS2 Qty	CS3 Qty	CS4 Qty	
311	Movable Bearing	1	0	1	0	0	Each
515	Steel Protective Coating	1	0	0	0	1	Square Feet

Element Number	Defect Type	Defect Description	CS	CS Qty	Maint Qty	
311	Corrosion	CORROSION WITH LESS THAN 1/16" LOSS. (2" REMAINING).	2	1		Each
515	Effectiveness (Steel Protective Coatings)	BEARINGS RUSTING.	4	1	1	Square Feet

General Comments

Span 119**Far Bearing****Fixed Bearing**

Element Number	Element Name	Total Qty	CS1 Qty	CS2 Qty	CS3 Qty	CS4 Qty	
313	Fixed Bearing	1	0	1	0	0	Each
515	Steel Protective Coating	1	0	0	0	1	Square Feet

Element Number	Defect Type	Defect Description	CS	CS Qty	Maint Qty	
313	Corrosion	CORROSION WITH LESS THAN 1/16" LOSS. (2" REMAINING).	2	1		Each
515	Effectiveness (Steel Protective Coatings)	BEARINGS RUSTING.	4	1	1	Square Feet

General Comments

Span 119**Beam 4****Prestressed Concrete Girder**

Element Number	Element Name	Total Qty	CS1 Qty	CS2 Qty	CS3 Qty	CS4 Qty	
109	Prestressed Concrete Open Girder/Beam	51	50	1	0	0	Feet

Element Number	Defect Type	Defect Description	CS	CS Qty	Maint Qty	
109	Delamination/Spall	1" X 2" X 1/2" SPALL, NORTH FACE, 3' FROM BENT 119.	2	1	1	Feet

General Comments

Span 119**Near Bearing****Movable Bearing**

Element Number	Element Name	Total Qty	CS1 Qty	CS2 Qty	CS3 Qty	CS4 Qty	
311	Movable Bearing	1	0	0	1	0	Each
515	Steel Protective Coating	1	0	0	0	1	Square Feet

Element Number	Defect Type	Defect Description	CS	CS Qty	Maint Qty	
311	Corrosion	RUST SCALE, BEARING ASSEMBLY.	3	1	1	Each
515	Effectiveness (Steel Protective Coatings)	BEARINGS RUSTING.	4	1	1	Square Feet

General Comments

Span 119**Far Bearing****Fixed Bearing**

Element Number	Element Name	Total Qty	CS1 Qty	CS2 Qty	CS3 Qty	CS4 Qty	
313	Fixed Bearing	1	0	1	0	0	Each
515	Steel Protective Coating	1	0	0	0	1	Square Feet

Element Number	Defect Type	Defect Description	CS	CS Qty	Maint Qty	
313	Corrosion	CORROSION WITH LESS THAN 1/16" LOSS. (2" REMAINING).	2	1		Each
515	Effectiveness (Steel Protective Coatings)	BEARINGS RUSTING.	4	1	1	Square Feet

General Comments

Span 120**Deck****Reinforced Concrete Deck**

Element Number	Element Name	Total Qty	CS1 Qty	CS2 Qty	CS3 Qty	CS4 Qty	
12	Reinforced Concrete Deck	1,526	1,525	1	0	0	Square Feet

Element Number	Defect Type	Defect Description	CS	CS Qty	Maint Qty	
12	Patched Areas	12" X 12" PATCHED AREA, SOUTH PARAPET, AT BENT 119.	2	1		Square Feet

General Comments

Span 120**Left Bridge Rail****Concrete Railing**

Element Number	Element Name	Total Qty	CS1 Qty	CS2 Qty	CS3 Qty	CS4 Qty	
331	Reinforced Concrete Bridge Railing	52	41	11	0	0	Feet

Element Number	Defect Type	Defect Description	CS	CS Qty	Maint Qty	
331	Cracking (RC and Other)	(10) UP TO 1/32" WRAPAROUND CRACKS, AT RANDOM THROUGHOUT CURB.	2	10		Feet
331	Delamination/Spall	2" X 6" X UP TO 1/4" SPALL, WITH EXPOSED REINFORCING, SOUTH FACE, AT BENT 120.	2	1	1	Feet

General Comments

Span 120**Right Bridge Rail****Concrete Railing**

Element Number	Element Name	Total Qty	CS1 Qty	CS2 Qty	CS3 Qty	CS4 Qty	
331	Reinforced Concrete Bridge Railing	52	50	2	0	0	Feet

Element Number	Defect Type	Defect Description	CS	CS Qty	Maint Qty	
331	Delamination/Spall	2" X 6" X UP TO 1/2" SPALL, WITH EXPOSED REINFORCING, NORTH FACE, 10' FROM BENT 120.	2	1	1	Feet
331	Delamination/Spall	2" DIAMETER X UP TO 1/2" SPALL, WITH EXPOSED REINFORCING, NORTH FACE, 8' FROM BENT 120.	2	1	1	Feet

General Comments

Span 120**Beam 1****Prestressed Concrete Girder**

Element Number	Element Name		Total Qty	CS1 Qty	CS2 Qty	CS3 Qty	CS4 Qty
109	Prestressed Concrete Open Girder/Beam		52	51	1	0	0 Feet

Element Number	Defect Type	Defect Description	CS	CS Qty	Maint Qty
109	Patched Area	12" X 8" PATCHED AREA, SOUTH FACE, AT BENT 120.	2	1	Feet
General Comments					

Span 120**Near Bearing****Movable Bearing**

Element Number	Element Name	Total Qty	CS1 Qty	CS2 Qty	CS3 Qty	CS4 Qty
311	Movable Bearing	1	0	1	0	0 Each
515	Steel Protective Coating	1	0	0	0	1 Square Feet

Element Number	Defect Type	Defect Description	CS	CS Qty	Maint Qty
311	Corrosion	CORROSION WITH LESS THAN 1/16" LOSS. (2" REMAINING).	2	1	Each
515	Effectiveness (Steel Protective Coatings)	BEARINGS RUSTING.	4	1	1 Square Feet
General Comments					

Span 120**Far Bearing****Fixed Bearing**

Element Number	Element Name	Total Qty	CS1 Qty	CS2 Qty	CS3 Qty	CS4 Qty
313	Fixed Bearing	1	0	1	0	0 Each
515	Steel Protective Coating	1	0	0	0	1 Square Feet

Element Number	Defect Type	Defect Description	CS	CS Qty	Maint Qty
313	Corrosion	CORROSION WITH LESS THAN 1/16" LOSS. (2" REMAINING).	2	1	Each
515	Effectiveness (Steel Protective Coatings)	BEARINGS RUSTING.	4	1	1 Square Feet
General Comments					

Span 120**Beam 2****Prestressed Concrete Girder**

Element Number	Element Name		Total Qty	CS1 Qty	CS2 Qty	CS3 Qty	CS4 Qty
109	Prestressed Concrete Open Girder/Beam		52	49	3	0	0 Feet

Element Number	Defect Type	Defect Description	CS	CS Qty	Maint Qty
109	Delamination/Spall	(2) UP TO 3" DIAMETER X 1/2" SPALLS, WITH EXPOSED REBAR, SOUTH FACE, 3' FROM BENT 119.	2	2	2 Feet
109	Patched Area	8" X 12" PATCHED AREA, SOUTH FACE, AT BENT 120.	2	1	Feet
General Comments					

Span 120**Near Bearing****Movable Bearing**

Element Number	Element Name	Total Qty	CS1 Qty	CS2 Qty	CS3 Qty	CS4 Qty	
311	Movable Bearing	1	0	1	0	0	Each
515	Steel Protective Coating	1	0	0	0	1	Square Feet

Element Number	Defect Type	Defect Description	CS	CS Qty	Maint Qty	
311	Corrosion	CORROSION WITH LESS THAN 1/16" LOSS. (2" REMAINING).	2	1		Each
515	Effectiveness (Steel Protective Coatings)	BEARINGS RUSTING.	4	1	1	Square Feet

General Comments

Span 120**Far Bearing****Fixed Bearing**

Element Number	Element Name	Total Qty	CS1 Qty	CS2 Qty	CS3 Qty	CS4 Qty	
313	Fixed Bearing	1	0	1	0	0	Each
515	Steel Protective Coating	1	0	0	0	1	Square Feet

Element Number	Defect Type	Defect Description	CS	CS Qty	Maint Qty	
313	Corrosion	CORROSION WITH LESS THAN 1/16" LOSS. (2" REMAINING).	2	1		Each
515	Effectiveness (Steel Protective Coatings)	BEARINGS RUSTING.	4	1	1	Square Feet

General Comments

Span 120**Beam 3****Prestressed Concrete Girder**

Element Number	Element Name	Total Qty	CS1 Qty	CS2 Qty	CS3 Qty	CS4 Qty	
109	Prestressed Concrete Open Girder/Beam	52	50	1	1	0	Feet

Element Number	Defect Type	Defect Description	CS	CS Qty	Maint Qty	
109	Patched Area	1' X 2' CRACKED PATCHED AREA, EAST FACE OF BENT 119 END DIAPHRAGM, BETWEEN BEAMS 3 AND 4.	3	1	1	Feet
109	Patched Area	2' X 0.5' PATCHED AREA, EAST FACE OF BENT 119 END DIAPHRAGM, BETWEEN BEAMS 2 AND 3.	2			Feet
109	Patched Area	8" X 8" PATCHED AREA, SOUTH FACE, AT BENT 120.	2	1		Feet
109	Patched Area	UP TO 12" X 8" PATCHED AREAS, NORTH AND SOUTH FACES, AT BENT 119.	2			Feet

General Comments

Span 120**Near Bearing****Movable Bearing**

Element Number	Element Name	Total Qty	CS1 Qty	CS2 Qty	CS3 Qty	CS4 Qty	
311	Movable Bearing	1	0	1	0	0	Each
515	Steel Protective Coating	1	0	0	0	1	Square Feet

Element Number	Defect Type	Defect Description	CS	CS Qty	Maint Qty	
----------------	-------------	--------------------	----	--------	-----------	--

Structure Number: **880007**Inspection Date: **03/12/2020**

311	Corrosion	CORROSION WITH LESS THAN 1/16" LOSS. (2" REMAINING).	2	1	Each
515	Effectiveness (Steel Protective Coatings)	BEARINGS RUSTING.	4	1	1 Square Feet
General Comments					

Span 120**Far Bearing****Fixed Bearing**

Element Number	Element Name	Total Qty	CS1 Qty	CS2 Qty	CS3 Qty	CS4 Qty
313	Fixed Bearing	1	0	1	0	0 Each
515	Steel Protective Coating	1	0	0	0	1 Square Feet

Element Number	Defect Type	Defect Description	CS	CS Qty	Maint Qty
313	Corrosion	CORROSION WITH LESS THAN 1/16" LOSS. (2" REMAINING).	2	1	Each
515	Effectiveness (Steel Protective Coatings)	BEARINGS RUSTING.	4	1	1 Square Feet
General Comments					

Span 120**Beam 4****Prestressed Concrete Girder**

Element Number	Element Name		Total Qty	CS1 Qty	CS2 Qty	CS3 Qty	CS4 Qty	
109	Prestressed Concrete Open Girder/Beam		52	50	2	0	0	Feet

Element Number	Defect Type	Defect Description	CS	CS Qty	Maint Qty	
109	Patched Area	12" X 8" PATCHED AREA, NORTH FACE, AT BENT 120.	2	1		Feet
109	Delamination/Spall	2" X 3" X 1/2" SPALL, WITH EXPOSED REINFORCING, NORTH FACE, 3' FROM BENT 120.	2	1	1	Feet
General Comments						

Span 120**Near Bearing****Movable Bearing**

Element Number	Element Name	Total Qty	CS1 Qty	CS2 Qty	CS3 Qty	CS4 Qty
311	Movable Bearing	1	0	1	0	0 Each
515	Steel Protective Coating	1	0	0	0	1 Square Feet

Element Number	Defect Type	Defect Description	CS	CS Qty	Maint Qty
311	Corrosion	CORROSION WITH LESS THAN 1/16" LOSS. (2" REMAINING).	2	1	Each
515	Effectiveness (Steel Protective Coatings)	BEARINGS RUSTING.	4	1	1 Square Feet
General Comments					

Span 120**Far Bearing****Fixed Bearing**

Element Number	Element Name	Total Qty	CS1 Qty	CS2 Qty	CS3 Qty	CS4 Qty	
313	Fixed Bearing	1	0	0	1	0	Each
515	Steel Protective Coating	1	0	0	0	1	Square Feet

Element Number	Defect Type	Defect Description	CS	CS Qty	Maint Qty	
313	Corrosion	RUST SCALE, BEARING ASSEMBLY.	3	1	1	Each
515	Effectiveness (Steel Protective Coatings)	BEARINGS RUSTING.	4	1	1	Square Feet

General Comments

Span 121**Beam 1****Prestressed Concrete Girder**

Element Number	Element Name	Total Qty	CS1 Qty	CS2 Qty	CS3 Qty	CS4 Qty	
109	Prestressed Concrete Open Girder/Beam	52	50	2	0	0	Feet

Element Number	Defect Type	Defect Description	CS	CS Qty	Maint Qty	
109	Patched Area	18" X 16" PATCHED AREAS, SOUTH FACE, AT BENT 121.	2	2		Feet

General Comments

Span 121**Near Bearing****Movable Bearing**

Element Number	Element Name	Total Qty	CS1 Qty	CS2 Qty	CS3 Qty	CS4 Qty	
311	Movable Bearing	1	0	0	1	0	Each
515	Steel Protective Coating	1	0	0	0	1	Square Feet

Element Number	Defect Type	Defect Description	CS	CS Qty	Maint Qty	
311	Corrosion	RUST SCALE, BEARING ASSEMBLY.	3	1	1	Each
515	Effectiveness (Steel Protective Coatings)	BEARINGS RUSTING.	4	1	1	Square Feet

General Comments

Span 121**Far Bearing****Fixed Bearing**

Element Number	Element Name	Total Qty	CS1 Qty	CS2 Qty	CS3 Qty	CS4 Qty	
313	Fixed Bearing	1	0	1	0	0	Each
515	Steel Protective Coating	1	0	0	0	1	Square Feet

Element Number	Defect Type	Defect Description	CS	CS Qty	Maint Qty	
313	Corrosion	CORROSION WITH LESS THAN 1/16" LOSS. (2" REMAINING).	2	1		Each
515	Effectiveness (Steel Protective Coatings)	BEARINGS RUSTING.	4	1	1	Square Feet

General Comments

Span 121**Beam 2****Prestressed Concrete Girder**

Element Number	Element Name	Total Qty	CS1 Qty	CS2 Qty	CS3 Qty	CS4 Qty
109	Prestressed Concrete Open Girder/Beam	52	45	5	2	0 Feet

Element Number	Defect Type	Defect Description	CS	CS Qty	Maint Qty
109	Delamination/Spall	(PAR) 20" X 3" X 1" EDGE SPALL, WITH EXPOSED STRAND AND 10 PERCENT SECTION LOSS, BOTTOM NORTH CORNER, 16' FROM BENT 120.	3	2	2 Feet
109	Delamination/Spall	10" X 3" X 1/2" DEEP SPALL ON BOTTOM NORTH FACE AT BENT 121	2	1	1 Feet
109	Exposed Prestressing	(PAR) 30" X 3" X 3" EDGE SPALL, WITH EXPOSED STRAND, BOTTOM NORTH CORNER, 12' FROM BENT 120.	2	3	3 Feet
109	Patched Area	12" X 8" PATCHED AREA, SOUTH FACE, AT BENT 121.	2	1	Feet

General Comments

Span 121**Near Bearing****Movable Bearing**

Element Number	Element Name	Total Qty	CS1 Qty	CS2 Qty	CS3 Qty	CS4 Qty
311	Movable Bearing	1	0	1	0	0 Each
515	Steel Protective Coating	1	0	0	0	1 Square Feet

Element Number	Defect Type	Defect Description	CS	CS Qty	Maint Qty
311	Corrosion	CORROSION WITH LESS THAN 1/16" LOSS. (2" REMAINING).	2	1	Each
515	Effectiveness (Steel Protective Coatings)	BEARINGS RUSTING.	4	1	1 Square Feet

General Comments

Span 121**Far Bearing****Fixed Bearing**

Element Number	Element Name	Total Qty	CS1 Qty	CS2 Qty	CS3 Qty	CS4 Qty
313	Fixed Bearing	1	0	0	1	0 Each
515	Steel Protective Coating	1	0	0	0	1 Square Feet

Element Number	Defect Type	Defect Description	CS	CS Qty	Maint Qty
313	Corrosion	RUST SCALE, BEARING ASSEMBLY.	3	1	1 Each
515	Effectiveness (Steel Protective Coatings)	BEARINGS RUSTING.	4	1	1 Square Feet

General Comments

Span 121**Beam 3****Prestressed Concrete Girder**

Element Number	Element Name	Total Qty	CS1 Qty	CS2 Qty	CS3 Qty	CS4 Qty
109	Prestressed Concrete Open Girder/Beam	52	50	2	0	0 Feet

Element Number	Defect Type	Defect Description	CS	CS Qty	Maint Qty
109	Patched Area	20" X 8" PATCHED AREA, NORTH FACE, AT BENT 121.	2	2	Feet

General Comments**Span 121 Near Bearing****Movable Bearing**

Element Number	Element Name	Total Qty	CS1 Qty	CS2 Qty	CS3 Qty	CS4 Qty
311	Movable Bearing	1	0	1	0	0 Each
515	Steel Protective Coating	1	0	0	0	1 Square Feet

Element Number	Defect Type	Defect Description	CS	CS Qty	Maint Qty
311	Corrosion	CORROSION WITH LESS THAN 1/16" LOSS. (2" REMAINING).	2	1	Each
515	Effectiveness (Steel Protective Coatings)	BEARINGS RUSTING.	4	1	1 Square Feet

General Comments**Span 121 Far Bearing****Fixed Bearing**

Element Number	Element Name	Total Qty	CS1 Qty	CS2 Qty	CS3 Qty	CS4 Qty
313	Fixed Bearing	1	0	1	0	0 Each
515	Steel Protective Coating	1	0	0	0	1 Square Feet

Element Number	Defect Type	Defect Description	CS	CS Qty	Maint Qty
313	Corrosion	CORROSION WITH LESS THAN 1/16" LOSS. (2" REMAINING).	2	1	Each
515	Effectiveness (Steel Protective Coatings)	BEARINGS RUSTING.	4	1	1 Square Feet

General Comments**Span 121 Beam 4****Prestressed Concrete Girder**

Element Number	Element Name	Total Qty	CS1 Qty	CS2 Qty	CS3 Qty	CS4 Qty
109	Prestressed Concrete Open Girder/Beam	52	51	1	0	0 Feet

Element Number	Defect Type	Defect Description	CS	CS Qty	Maint Qty
109	Cracking (PSC)	1' HAIRLINE CRACK WITH 6" SURROUNDING DELAMINATION IN WEST FACE OF SOUTH END DIAPHRAGM AT BENT 121	2	1	1 Feet

General Comments**Span 121 Near Bearing****Movable Bearing**

Element Number	Element Name	Total Qty	CS1 Qty	CS2 Qty	CS3 Qty	CS4 Qty
311	Movable Bearing	1	0	1	0	0 Each
515	Steel Protective Coating	1	0	0	0	1 Square Feet

Element Number	Defect Type	Defect Description	CS	CS Qty	Maint Qty
311	Corrosion	CORROSION WITH LESS THAN 1/16" LOSS. (2" REMAINING).	2	1	Each

Structure Number: **880007**Inspection Date: **03/12/2020**

515	Effectiveness (Steel Protective Coatings)	BEARINGS RUSTING.	4	1	1	Square Feet
General Comments						

Span 121 Far Bearing

Fixed Bearing

Element Number	Element Name		Total Qty	CS1 Qty	CS2 Qty	CS3 Qty	CS4 Qty
313	Fixed Bearing		1	0	1	0	0 Each
515	Steel Protective Coating		1	0	0	0	1 Square Feet

Element Number	Defect Type	Defect Description	CS	CS Qty	Maint Qty
313	Corrosion	CORROSION WITH LESS THAN 1/16" LOSS. (2" REMAINING).	2	1	Each
515	Effectiveness (Steel Protective Coatings)	BEARINGS RUSTING.	4	1	1 Square Feet
General Comments					

Span 122 Deck

Reinforced Concrete Deck

Element Number	Element Name	Total Qty	CS1 Qty	CS2 Qty	CS3 Qty	CS4 Qty	
12	Reinforced Concrete Deck	1,479	1,478	0	1	0	Square Feet

Element Number	Defect Type	Defect Description	CS	CS Qty	Maint Qty	
12	Delamination/Spall	1' DIAMETER X 1" DEEP SPALL IN BOTTOM OF DECK, SOUTH OVERHANG AT BENT 122	3	1	1	Square Feet
General Comments						

Span 122 Left Bridge Rail

Concrete Railing

Element Number	Element Name		Total Qty	CS1 Qty	CS2 Qty	CS3 Qty	CS4 Qty
331	Reinforced Concrete Bridge Railing		51	50	1	0	0 Feet

Element Number	Defect Type	Defect Description	CS	CS Qty	Maint Qty
331	Delamination/Spall	2" X 5" X UP TO 1/4" SPALL, WITH EXPOSED REINFORCING, SOUTH FACE, NEAR MID SPAN.	2	1	1 Feet
General Comments					

Span 122 Right Bridge Rail

Concrete Railing

Element Number	Element Name		Total Qty	CS1 Qty	CS2 Qty	CS3 Qty	CS4 Qty
331	Reinforced Concrete Bridge Railing		51	49	2	0	0 Feet

Element Number	Defect Type	Defect Description	CS	CS Qty	Maint Qty
331	Delamination/Spall	(2) UP TO 2" DIAMETER X 1/2" SPALLS, WITH EXPOSED REINFORCING, NORTH FACE, NEAR MID SPAN.	2	2	2 Feet
General Comments					

Span 122**Beam 1****Prestressed Concrete Girder**

Element Number	Element Name	Total Qty	CS1 Qty	CS2 Qty	CS3 Qty	CS4 Qty
109	Prestressed Concrete Open Girder/Beam	51	47	4	0	0 Feet

Element Number	Defect Type	Defect Description	CS	CS Qty	Maint Qty
109	Patched Area	8" X 8" PATCHED AREA, SOUTH FACE, AT BENT 122.	2	1	Feet
109	Patched Area	5' X UP TO 1' PATCHED AREA, WEST FACE OF BENT 122 DIAPHRAGM, BETWEEN BEAMS 1 AND 2.	2		Feet
109	Patched Area	36" X UP TO 26" PATCHED AREA, SOUTH FACE, AT BENT 121.	2	3	Feet

General Comments**Span 122****Near Bearing****Movable Bearing**

Element Number	Element Name	Total Qty	CS1 Qty	CS2 Qty	CS3 Qty	CS4 Qty
311	Movable Bearing	1	0	1	0	0 Each
515	Steel Protective Coating	1	0	0	0	1 Square Feet

Element Number	Defect Type	Defect Description	CS	CS Qty	Maint Qty
311	Corrosion	CORROSION WITH LESS THAN 1/16" LOSS. (2" REMAINING).	2	1	Each
515	Effectiveness (Steel Protective Coatings)	RUST SCALE, BEARING ASSEMBLY.	4	1	1 Square Feet

General Comments**Span 122****Far Bearing****Fixed Bearing**

Element Number	Element Name	Total Qty	CS1 Qty	CS2 Qty	CS3 Qty	CS4 Qty
313	Fixed Bearing	1	0	0	1	0 Each
515	Steel Protective Coating	1	0	0	0	1 Square Feet

Element Number	Defect Type	Defect Description	CS	CS Qty	Maint Qty
313	Corrosion	RUST SCALE, BEARING ASSEMBLY.	3	1	1 Each
515	Effectiveness (Steel Protective Coatings)	BEARINGS RUSTING.	4	1	1 Square Feet

General Comments**Span 122****Beam 2****Prestressed Concrete Girder**

Element Number	Element Name	Total Qty	CS1 Qty	CS2 Qty	CS3 Qty	CS4 Qty
109	Prestressed Concrete Open Girder/Beam	51	50	1	0	0 Feet

Element Number	Defect Type	Defect Description	CS	CS Qty	Maint Qty
109	Patched Area	UP TO 12" X 8" PATCHED AREAS, NORTH AND SOUTH FACES, AT BENT 122.	2	1	Feet

General Comments

Span 122 Near Bearing**Movable Bearing**

Element Number	Element Name	Total Qty	CS1 Qty	CS2 Qty	CS3 Qty	CS4 Qty	
311	Movable Bearing	1	0	1	0	0	Each
515	Steel Protective Coating	1	0	0	0	1	Square Feet

Element Number	Defect Type	Defect Description	CS	CS Qty	Maint Qty	
311	Corrosion	CORROSION WITH LESS THAN 1/16" LOSS. (2" REMAINING).	2	1		Each
515	Effectiveness (Steel Protective Coatings)	BEARINGS RUSTING.	4	1	1	Square Feet

General Comments

Span 122 Far Bearing**Fixed Bearing**

Element Number	Element Name	Total Qty	CS1 Qty	CS2 Qty	CS3 Qty	CS4 Qty	
313	Fixed Bearing	1	0	0	1	0	Each
515	Steel Protective Coating	1	0	0	0	1	Square Feet

Element Number	Defect Type	Defect Description	CS	CS Qty	Maint Qty	
313	Corrosion	RUST SCALE, BEARING ASSEMBLY.	3	1	1	Each
515	Effectiveness (Steel Protective Coatings)	BEARINGS RUSTING.	4	1	1	Square Feet

General Comments

Span 122 Beam 3**Prestressed Concrete Girder**

Element Number	Element Name	Total Qty	CS1 Qty	CS2 Qty	CS3 Qty	CS4 Qty	
109	Prestressed Concrete Open Girder/Beam	51	49	2	0	0	Feet

Element Number	Defect Type	Defect Description	CS	CS Qty	Maint Qty	
109	Patched Area	UP TO 12" X 8" PATCHED AREA, SOUTH FACE, AT BENT 121.	2	1		Feet
109	Patched Area	UP TO 12" X 8" PATCHED AREAS, NORTH AND SOUTH FACES, AT BENT 122.	2	1		Feet

General Comments

Span 122 Near Bearing**Movable Bearing**

Element Number	Element Name	Total Qty	CS1 Qty	CS2 Qty	CS3 Qty	CS4 Qty	
311	Movable Bearing	1	0	1	0	0	Each
515	Steel Protective Coating	1	0	0	0	1	Square Feet

Element Number	Defect Type	Defect Description	CS	CS Qty	Maint Qty	
311	Corrosion	CORROSION WITH LESS THAN 1/16" LOSS. (2" REMAINING).	2	1		Each
515	Effectiveness (Steel Protective Coatings)	BEARINGS RUSTING.	4	1	1	Square Feet

General Comments**Span 122 Far Bearing****Fixed Bearing**

Element Number	Element Name	Total Qty	CS1 Qty	CS2 Qty	CS3 Qty	CS4 Qty
313	Fixed Bearing	1	0	1	0	0 Each
515	Steel Protective Coating	1	0	0	0	1 Square Feet

Element Number	Defect Type	Defect Description	CS	CS Qty	Maint Qty
313	Corrosion	CORROSION WITH LESS THAN 1/16" LOSS. (2" REMAINING).	2	1	Each
515	Effectiveness (Steel Protective Coatings)	BEARINGS RUSTING.	4	1	1 Square Feet

General Comments**Span 122 Beam 4****Prestressed Concrete Girder**

Element Number	Element Name	Total Qty	CS1 Qty	CS2 Qty	CS3 Qty	CS4 Qty
109	Prestressed Concrete Open Girder/Beam	51	47	2	2	0 Feet

Element Number	Defect Type	Defect Description	CS	CS Qty	Maint Qty
109	Delamination/Spall	2' X 3" X 3" DEEP SPALL WITH EXPOSED REBAR ON EAST FACE OF BAY 3 DIAPHRAGM AT BENT 122	3	2	2 Feet
109	Patched Area	16" X 16" PATCHED AREA, NORTH FACE, AT BENT 122.	2	2	Feet

General Comments**Span 122 Near Bearing****Movable Bearing**

Element Number	Element Name	Total Qty	CS1 Qty	CS2 Qty	CS3 Qty	CS4 Qty
311	Movable Bearing	1	0	1	0	0 Each
515	Steel Protective Coating	1	0	0	0	1 Square Feet

Element Number	Defect Type	Defect Description	CS	CS Qty	Maint Qty
311	Corrosion	CORROSION WITH LESS THAN 1/16" LOSS. (2" REMAINING).	2	1	Each
515	Effectiveness (Steel Protective Coatings)	RUST SCALE, BEARING ASSEMBLY.	4	1	1 Square Feet

General Comments**Span 122 Far Bearing****Fixed Bearing**

Element Number	Element Name	Total Qty	CS1 Qty	CS2 Qty	CS3 Qty	CS4 Qty
313	Fixed Bearing	1	0	1	0	0 Each
515	Steel Protective Coating	1	0	0	0	1 Square Feet

Element Number	Defect Type	Defect Description	CS	CS Qty	Maint Qty
----------------	-------------	--------------------	----	--------	-----------

Inspection Date: **03/12/2020**

General Comments

Beam 1

General Comments

Near Bearing

General Comments

Far Bearing

General Comments

Beam 2

Element Number	Element Name	Total Qty	CS1 Qty	CS2 Qty	CS3 Qty	CS4 Qty
109	Prestressed Concrete Open Girder/Beam	51	47	4	0	0 Feet

General Comments

Near Bearing

Element Number	Element Name	Total Qty	CS1 Qty	CS2 Qty	CS3 Qty	CS4 Qty	
311	Movable Bearing	1	0	1	0	0	Each
515	Steel Protective Coating	1	0	0	0	1	Square Feet

General Comments

Far Bearing

Element Number	Element Name	Total Qty	CS1 Qty	CS2 Qty	CS3 Qty	CS4 Qty	
313	Fixed Bearing	1	0	1	0	0	Each
515	Steel Protective Coating	1	0	0	0	1	Square Feet

General Comments

Beam 3

Element Number	Element Name	Total Qty	CS1 Qty	CS2 Qty	CS3 Qty	CS4 Qty
109	Prestressed Concrete Open Girder/Beam	51	43	7	1	0 Feet

General Comments

Span 123 Near Bearing**Movable Bearing**

Element Number	Element Name	Total Qty	CS1 Qty	CS2 Qty	CS3 Qty	CS4 Qty
311	Movable Bearing	1	0	0	1	0 Each
515	Steel Protective Coating	1	0	0	0	1 Square Feet

Element Number	Defect Type	Defect Description	CS	CS Qty	Maint Qty
311	Corrosion	RUST SCALE, BEARING ASSEMBLY.	3	1	1 Each
515	Effectiveness (Steel Protective Coatings)	BEARINGS RUSTING.	4	1	1 Square Feet
General Comments					

Span 123 Far Bearing**Fixed Bearing**

Element Number	Element Name	Total Qty	CS1 Qty	CS2 Qty	CS3 Qty	CS4 Qty
313	Fixed Bearing	1	0	1	0	0 Each
515	Steel Protective Coating	1	0	0	0	1 Square Feet

Element Number	Defect Type	Defect Description	CS	CS Qty	Maint Qty
313	Corrosion	CORROSION WITH LESS THAN 1/16" LOSS. (2" REMAINING).	2	1	Each
515	Effectiveness (Steel Protective Coatings)	BEARINGS RUSTING.	4	1	1 Square Feet
General Comments					

Span 123 Beam 4**Prestressed Concrete Girder**

Element Number	Element Name	Total Qty	CS1 Qty	CS2 Qty	CS3 Qty	CS4 Qty
109	Prestressed Concrete Open Girder/Beam	51	41	9	1	0 Feet

Element Number	Defect Type	Defect Description	CS	CS Qty	Maint Qty
109	Patched Area	2' X UP TO 1' CRACKED PATCHED AREA, EAST FACE, BENT 122 DIAPHRAGM, BETWEEN BEAMS 3 AND 4.	3	1	2 Feet
109	Patched Area	UP TO 18" X 16" PATCHED AREAS, NORTH AND SOUTH FACES, AT BENT 123.	2	2	Feet
109	Patched Area	2' X UP TO 1.5' PATCHED AREA, WEST FACE OF BENT 123 DIAPHRAGM, BETWEEN BEAMS 3 AND 4.	2		Feet
109	Patched Area	(2) UP TO 30" X 16" PATCHED AREAS, NORTH AND SOUTH FACE AT BENT 122	2	2	Feet
109	Patched Area	60" X 6" PATCHED AREA, BOTTOM NORTH FACE, 10' FROM BENT 122.	2	5	Feet

General Comments

Span 123**Near Bearing****Movable Bearing**

Element Number	Element Name	Total Qty	CS1 Qty	CS2 Qty	CS3 Qty	CS4 Qty	
311	Movable Bearing	1	0	1	0	0	Each
515	Steel Protective Coating	1	0	0	0	1	Square Feet

Element Number	Defect Type	Defect Description	CS	CS Qty	Maint Qty	
311	Corrosion	CORROSION WITH LESS THAN 1/16" LOSS. (2" REMAINING).	2	1		Each
515	Effectiveness (Steel Protective Coatings)	BEARINGS RUSTING.	4	1	1	Square Feet

General Comments

Span 123**Far Bearing****Fixed Bearing**

Element Number	Element Name	Total Qty	CS1 Qty	CS2 Qty	CS3 Qty	CS4 Qty	
313	Fixed Bearing	1	0	1	0	0	Each
515	Steel Protective Coating	1	0	0	0	1	Square Feet

Element Number	Defect Type	Defect Description	CS	CS Qty	Maint Qty	
313	Corrosion	CORROSION WITH LESS THAN 1/16" LOSS. (2" REMAINING).	2	1		Each
515	Effectiveness (Steel Protective Coatings)	BEARINGS RUSTING.	4	1	1	Square Feet

General Comments

Span 124**Left Bridge Rail****Concrete Railing**

Element Number	Element Name	Total Qty	CS1 Qty	CS2 Qty	CS3 Qty	CS4 Qty	
331	Reinforced Concrete Bridge Railing	51	50	0	1	0	Feet

Element Number	Defect Type	Defect Description	CS	CS Qty	Maint Qty	
331	Delamination/Spall	8" X 4" X 2" SPALL, WITH EXPOSED REINFORCING, BOTTOM SOUTH CORNER, 10' FROM BENT 123.	3	1	1	Feet

General Comments

Span 124**Right Bridge Rail****Concrete Railing**

Element Number	Element Name	Total Qty	CS1 Qty	CS2 Qty	CS3 Qty	CS4 Qty	
331	Reinforced Concrete Bridge Railing	51	50	1	0	0	Feet

Element Number	Defect Type	Defect Description	CS	CS Qty	Maint Qty	
331	Delamination/Spall	3" X 6" X UP TO 1/2" SPALL, WITH EXPOSED REINFORCING, NORTH FACE, 5TH RAIL POST FROM BENT 123.	2	1	1	Feet

General Comments

Beam 1

Element Number	Element Name	Total Qty	CS1 Qty	CS2 Qty	CS3 Qty	CS4 Qty	
109	Prestressed Concrete Open Girder/Beam	51	50	1	0	0	Feet

General Comments

Near Bearing

Element Number	Element Name	Total Qty	CS1 Qty	CS2 Qty	CS3 Qty	CS4 Qty	
311	Movable Bearing	1	0	1	0	0	Each
515	Steel Protective Coating	1	0	0	0	1	Square Feet

General Comments

Far Bearing

Element Number	Element Name	Total Qty	CS1 Qty	CS2 Qty	CS3 Qty	CS4 Qty	
313	Fixed Bearing	1	0	1	0	0	Each
515	Steel Protective Coating	1	0	0	0	1	Square Feet

General Comments

Beam 2

Element Number	Element Name	Total Qty	CS1 Qty	CS2 Qty	CS3 Qty	CS4 Qty
109	Prestressed Concrete Open Girder/Beam	51	48	3	0	0 Feet

General Comments

Span 124**Near Bearing****Movable Bearing**

Element Number	Element Name	Total Qty	CS1 Qty	CS2 Qty	CS3 Qty	CS4 Qty	
311	Movable Bearing	1	0	1	0	0	Each
515	Steel Protective Coating	1	0	0	0	1	Square Feet

Element Number	Defect Type	Defect Description	CS	CS Qty	Maint Qty	
311	Corrosion	CORROSION WITH LESS THAN 1/16" LOSS. (2" REMAINING).	2	1		Each
515	Effectiveness (Steel Protective Coatings)	BEARINGS RUSTING.	4	1	1	Square Feet

General Comments

Span 124**Far Bearing****Fixed Bearing**

Element Number	Element Name	Total Qty	CS1 Qty	CS2 Qty	CS3 Qty	CS4 Qty	
313	Fixed Bearing	1	0	1	0	0	Each
515	Steel Protective Coating	1	0	0	0	1	Square Feet

Element Number	Defect Type	Defect Description	CS	CS Qty	Maint Qty	
313	Corrosion	CORROSION WITH LESS THAN 1/16" LOSS. (2" REMAINING).	2	1		Each
515	Effectiveness (Steel Protective Coatings)	BEARINGS RUSTING.	4	1	1	Square Feet

General Comments

Span 124**Beam 3****Prestressed Concrete Girder**

Element Number	Element Name	Total Qty	CS1 Qty	CS2 Qty	CS3 Qty	CS4 Qty	
109	Prestressed Concrete Open Girder/Beam	51	46	5	0	0	Feet

Element Number	Defect Type	Defect Description	CS	CS Qty	Maint Qty	
109	Patched Area	5' X UP TO 1' PATCHED AREA, WEST FACE OF BENT 124 DIAPHRAGM, BETWEEN BEAMS 3 AND 4.	2			Feet
109	Patched Area	UP TO 18" X 16" PATCHED AREA, NORTH AND SOUTH FACES, AT BENT 124.	2	2		Feet
109	Patched Area	36" X 18" PATCHED AREA, BOTTOM FACE, EXTENDING UP TO 16" ONTO NORTH AND SOUTH FACES, AT BENT 123.	2	3		Feet

General Comments

Span 124**Near Bearing****Movable Bearing**

Element Number	Element Name	Total Qty	CS1 Qty	CS2 Qty	CS3 Qty	CS4 Qty	
311	Movable Bearing	1	0	1	0	0	Each
515	Steel Protective Coating	1	0	0	0	1	Square Feet

Element Number	Defect Type	Defect Description	CS	CS Qty	Maint Qty	
311	Corrosion	CORROSION WITH LESS THAN 1/16" LOSS. (2" REMAINING).	2	1		Each

Inspection Date: **03/12/2020**

General Comments

Fixed Bearing

515	Steel Protective Coating	1	0	0	0	1	Square Feet
-----	--------------------------	---	---	---	---	---	-------------

313	Corrosion	CORROSION WITH LESS THAN 1/16" LOSS. (2"	2	1	Each
-----	-----------	--	---	---	------

Protective Coatings)

General Comments

Prestressed Concrete Girder

109	Prestressed Concrete Open Girder/Beam	51	46	5	0	0	Feet
-----	---------------------------------------	----	----	---	---	---	------

109	Cracking (PSC)	1' X 1' AREA OF HAIRLINE CRACKING IN SOUTH END	2	1	1 Feet
-----	----------------	--	---	---	--------

109	Patched Area	1' X UP TO 1' PATCHED AREA, EAST FACE OF BENT 123	2	Feet
-----	--------------	---	---	------

109	Patched Area	30" X 16" PATCHED AREA, NORTH FACE, AT BENT 123.	2	3	Feet
-----	--------------	--	---	---	------

General Comments

General Comments

Movable Bearing

311	Movable Bearing	1	0	1	0	0	Each
-----	-----------------	---	---	---	---	---	------

311	Corrosion	CORROSION WITH LESS THAN 1/16" LOSS. (2"	2	1	Each
-----	-----------	--	---	---	------

General Comments

General Comments

Span 124**Far Bearing****Fixed Bearing**

Element Number	Element Name	Total Qty	CS1 Qty	CS2 Qty	CS3 Qty	CS4 Qty	
313	Fixed Bearing	1	0	1	0	0	Each
515	Steel Protective Coating	1	0	0	0	1	Square Feet

Element Number	Defect Type	Defect Description	CS	CS Qty	Maint Qty	
313	Corrosion	CORROSION WITH LESS THAN 1/16" LOSS. (2" REMAINING).	2	1		Each
515	Effectiveness (Steel Protective Coatings)	BEARINGS RUSTING.	4	1	1	Square Feet

General Comments

Span 125**Beam 1****Prestressed Concrete Girder**

Element Number	Element Name	Total Qty	CS1 Qty	CS2 Qty	CS3 Qty	CS4 Qty	
109	Prestressed Concrete Open Girder/Beam	51	47	4	0	0	Feet

Element Number	Defect Type	Defect Description	CS	CS Qty	Maint Qty	
109	Patched Area	8" X 12" PATCHED AREA, NORTH AND SOUTH FACE, AT BENT 124.	2	1		Feet
109	Patched Area	1' X 1' PATCHED AREA, EAST FACE, AT BENT 124 DIAPHRAGM, NORTH OVERHANG	2	1		Feet
109	Exposed Prestressing	(PAR) 2' X 6" X 4" DEEP SPALL WITH EXPOSED STRAND ON SOUTH FACE AT MIDSPAN	2	2	2	Feet
109	Patched Area	3' X 1' PATCHED AREA, EAST FACE, AT BENT 124 DIAPHRAGM, BETWEEN BEAMS 1 AND 2.	2			Feet

General Comments

Span 125**Near Bearing****Movable Bearing**

Element Number	Element Name	Total Qty	CS1 Qty	CS2 Qty	CS3 Qty	CS4 Qty	
311	Movable Bearing	1	0	1	0	0	Each
515	Steel Protective Coating	1	0	0	0	1	Square Feet

Element Number	Defect Type	Defect Description	CS	CS Qty	Maint Qty	
311	Corrosion	CORROSION WITH LESS THAN 1/16" LOSS. (2" REMAINING).	2	1		Each
515	Effectiveness (Steel Protective Coatings)	BEARING RUSTING.	4	1	1	Square Feet

General Comments

Span 125**Far Bearing****Fixed Bearing**

Element Number	Element Name	Total Qty	CS1 Qty	CS2 Qty	CS3 Qty	CS4 Qty	
313	Fixed Bearing	1	0	0	1	0	Each
515	Steel Protective Coating	1	0	0	0	1	Square Feet

Element Number	Defect Type	Defect Description	CS	CS Qty	Maint Qty	
----------------	-------------	--------------------	----	--------	-----------	--

Inspection Date: **03/12/2020**

General Comments

Beam 2

Element Number	Element Name	Total Qty	CS1 Qty	CS2 Qty	CS3 Qty	CS4 Qty
109	Prestressed Concrete Open Girder/Beam	51	46	5	0	0 Feet

General Comments

Near Bearing

Element Number	Element Name	Total Qty	CS1 Qty	CS2 Qty	CS3 Qty	CS4 Qty	
311	Movable Bearing	1	0	1	0	0	Each
515	Steel Protective Coating	1	0	0	0	1	Square Feet

General Comments

Far Bearing

Element Number	Element Name	Total Qty	CS1 Qty	CS2 Qty	CS3 Qty	CS4 Qty	
313	Fixed Bearing	1	0	1	0	0	Each
515	Steel Protective Coating	1	0	0	0	1	Square Feet

General Comments

Span 125**Beam 3****Prestressed Concrete Girder**

Element Number	Element Name	Total Qty	CS1 Qty	CS2 Qty	CS3 Qty	CS4 Qty
109	Prestressed Concrete Open Girder/Beam	51	47	4	0	0 Feet

Element Number	Defect Type	Defect Description	CS	CS Qty	Maint Qty
109	Patched Area	UP TO 18" X 16" PATCHED AREAS, NORTH AND SOUTH FACES, AT BENT 124.	2	2	Feet
109	Delamination/Spall	3" X 2" X 1/2" SPALL, WITH EXPOSED REINFORCING, NORTH FACE, 3' FROM BENT 124.	2	1	1 Feet
109	Patched Area	UP TO 12" X 10" PATCHED AREAS, NORTH AND SOUTH FACES, AT BENT 125.	2	1	Feet

General Comments**Span 125****Near Bearing****Movable Bearing**

Element Number	Element Name	Total Qty	CS1 Qty	CS2 Qty	CS3 Qty	CS4 Qty
311	Movable Bearing	1	0	0	1	0 Each
515	Steel Protective Coating	1	0	0	0	1 Square Feet

Element Number	Defect Type	Defect Description	CS	CS Qty	Maint Qty
311	Corrosion	RUST SCALE, BEARING ASSEMBLY.	3	1	1 Each
515	Effectiveness (Steel Protective Coatings)	BEARING RUSTING.	4	1	1 Square Feet

General Comments**Span 125****Far Bearing****Fixed Bearing**

Element Number	Element Name	Total Qty	CS1 Qty	CS2 Qty	CS3 Qty	CS4 Qty
313	Fixed Bearing	1	0	1	0	0 Each
515	Steel Protective Coating	1	0	0	0	1 Square Feet

Element Number	Defect Type	Defect Description	CS	CS Qty	Maint Qty
313	Corrosion	CORROSION WITH LESS THAN 1/16" LOSS. (2" REMAINING).	2	1	Each
515	Effectiveness (Steel Protective Coatings)	BEARING RUSTING.	4	1	1 Square Feet

General Comments**Span 125****Beam 4****Prestressed Concrete Girder**

Element Number	Element Name	Total Qty	CS1 Qty	CS2 Qty	CS3 Qty	CS4 Qty
109	Prestressed Concrete Open Girder/Beam	51	47	4	0	0 Feet

Element Number	Defect Type	Defect Description	CS	CS Qty	Maint Qty
109	Patched Area	UP TO 18" X 14" PATCHED AREAS, NORTH AND SOUTH FACES, AT BENT 124.	2	2	Feet
109	Patched Area	14" X 8" PATCHED AREA, NORTH FACE, AT BENT 125.	2	2	Feet

General Comments**Span 125 Near Bearing****Movable Bearing**

Element Number	Element Name	Total Qty	CS1 Qty	CS2 Qty	CS3 Qty	CS4 Qty
311	Movable Bearing	1	0	1	0	0 Each
515	Steel Protective Coating	1	0	0	0	1 Square Feet

Element Number	Defect Type	Defect Description	CS	CS Qty	Maint Qty
311	Corrosion	CORROSION WITH LESS THAN 1/16" LOSS. (2" REMAINING).	2	1	Each
515	Effectiveness (Steel Protective Coatings)	RUST SCALE, BEARING ASSEMBLY.	4	1	1 Square Feet

General Comments**Span 125 Far Bearing****Fixed Bearing**

Element Number	Element Name	Total Qty	CS1 Qty	CS2 Qty	CS3 Qty	CS4 Qty
313	Fixed Bearing	1	0	1	0	0 Each
515	Steel Protective Coating	1	0	0	0	1 Square Feet

Element Number	Defect Type	Defect Description	CS	CS Qty	Maint Qty
313	Corrosion	CORROSION WITH LESS THAN 1/16" LOSS. (2" REMAINING).	2	1	Each
515	Effectiveness (Steel Protective Coatings)	BEARING RUSTING.	4	1	1 Square Feet

General Comments**Span 126 Beam 1****Prestressed Concrete Girder**

Element Number	Element Name	Total Qty	CS1 Qty	CS2 Qty	CS3 Qty	CS4 Qty
109	Prestressed Concrete Open Girder/Beam	51	50	1	0	0 Feet

Element Number	Defect Type	Defect Description	CS	CS Qty	Maint Qty
109	Patched Area	6" X 6" PATCHED AREA, SOUTH FACE, AT BENT 126.	2	1	Feet

General Comments**Span 126 Near Bearing****Movable Bearing**

Element Number	Element Name	Total Qty	CS1 Qty	CS2 Qty	CS3 Qty	CS4 Qty
311	Movable Bearing	1	0	1	0	0 Each
515	Steel Protective Coating	1	0	0	0	1 Square Feet

Element Number	Defect Type	Defect Description	CS	CS Qty	Maint Qty
311	Corrosion	CORROSION WITH LESS THAN 1/16" LOSS. (2" REMAINING).	2	1	Each

Structure Number: **880007**Inspection Date: **03/12/2020**

515	Effectiveness (Steel Protective Coatings)	BEARING RUSTING.	4	1	1	Square Feet
General Comments						

Span 126 Far Bearing

Fixed Bearing

Element Number	Element Name		Total Qty	CS1 Qty	CS2 Qty	CS3 Qty	CS4 Qty
313	Fixed Bearing		1	0	1	0	0 Each
515	Steel Protective Coating		1	0	0	0	1 Square Feet

Element Number	Defect Type	Defect Description	CS	CS Qty	Maint Qty
313	Corrosion	CORROSION WITH LESS THAN 1/16" LOSS. (2" REMAINING).	2	1	Each
515	Effectiveness (Steel Protective Coatings)	BEARING RUSTING.	4	1	1 Square Feet
General Comments					

Span 126 Beam 2

Prestressed Concrete Girder

Element Number	Element Name		Total Qty	CS1 Qty	CS2 Qty	CS3 Qty	CS4 Qty
109	Prestressed Concrete Open Girder/Beam		51	48	1	2	0 Feet

Element Number	Defect Type	Defect Description	CS	CS Qty	Maint Qty
109	Delamination/Spall	6" DIAMETER X 2" DEEP SPALL WITH 1' DELAMINATION, WEST FACE OF BENT 126 DIAPHRAGM, BETWEEN BEAMS 2 AND 3.	3	2	2 Feet
109	Patched Area	1.5' X 1' PATCHED AREA, EAST FACE OF BENT 125 DIAPHRAGM, BETWEEN BEAMS 1 AND 2.	2		Feet
109	Patched Area	UP TO 12" X 8" PATCHED AREAS, NORTH AND SOUTH FACES, AT BENT 126.	2	1	Feet
General Comments					

Span 126 Near Bearing

Movable Bearing

Element Number	Element Name	Total Qty	CS1 Qty	CS2 Qty	CS3 Qty	CS4 Qty
311	Movable Bearing	1	0	1	0	0 Each
515	Steel Protective Coating	1	0	0	0	1 Square Feet

Element Number	Defect Type	Defect Description	CS	CS Qty	Maint Qty
311	Corrosion	CORROSION WITH LESS THAN 1/16" LOSS. (2" REMAINING).	2	1	Each
515	Effectiveness (Steel Protective Coatings)	BEARING RUSTING.	4	1	1 Square Feet
General Comments					

Span 126**Far Bearing****Fixed Bearing**

Element Number	Element Name	Total Qty	CS1 Qty	CS2 Qty	CS3 Qty	CS4 Qty	
313	Fixed Bearing	1	0	1	0	0	Each
515	Steel Protective Coating	1	0	0	0	1	Square Feet

Element Number	Defect Type	Defect Description	CS	CS Qty	Maint Qty	
313	Corrosion	CORROSION WITH LESS THAN 1/16" LOSS. (2" REMAINING).	2	1		Each
515	Effectiveness (Steel Protective Coatings)	BEARING RUSTING.	4	1	1	Square Feet

General Comments

Span 126**Beam 3****Prestressed Concrete Girder**

Element Number	Element Name	Total Qty	CS1 Qty	CS2 Qty	CS3 Qty	CS4 Qty	
109	Prestressed Concrete Open Girder/Beam	51	40	11	0	0	Feet

Element Number	Defect Type	Defect Description	CS	CS Qty	Maint Qty	
109	Delamination/Spall	2' X 6" DELAMINATION, BOTTOM FACE OF BENT 125 DIAPHRAGM, BETWEEN BEAMS 3 AND 4	2	2	2	Feet
109	Patched Area	UP TO 12" X 8" PATCHED AREAS, NORTH AND SOUTH FACES, AT BENT 125.	2	1		Feet
109	Patched Area	UP TO 12" X 8" PATCHED AREAS, NORTH AND SOUTH FACES, AT BENT 126.	2	1		Feet
109	Patched Area	1.5' X 1' PATCHED AREA, WEST FACE OF BENT 126 DIAPHRAGM, BETWEEN BEAMS 3 AND 4.	2	1		Feet
109	Patched Area	6' X 1' PATCHED AREA, EAST FACE OF BENT 125 DIAPHRAGM, BETWEEN BEAMS 2 AND 3.	2	6		Feet

General Comments

Span 126**Near Bearing****Movable Bearing**

Element Number	Element Name	Total Qty	CS1 Qty	CS2 Qty	CS3 Qty	CS4 Qty	
311	Movable Bearing	1	0	1	0	0	Each
515	Steel Protective Coating	1	0	0	0	1	Square Feet

Element Number	Defect Type	Defect Description	CS	CS Qty	Maint Qty	
311	Corrosion	CORROSION WITH LESS THAN 1/16" LOSS. (2" REMAINING).	2	1		Each
515	Effectiveness (Steel Protective Coatings)	BEARING RUSTING.	4	1	1	Square Feet

General Comments

Span 126**Far Bearing****Fixed Bearing**

Element Number	Element Name	Total Qty	CS1 Qty	CS2 Qty	CS3 Qty	CS4 Qty	
313	Fixed Bearing	1	0	1	0	0	Each
515	Steel Protective Coating	1	0	0	0	1	Square Feet

Element Number	Defect Type	Defect Description	CS	CS Qty	Maint Qty	
313	Corrosion	CORROSION WITH LESS THAN 1/16" LOSS. (2" REMAINING).	2	1		Each
515	Effectiveness (Steel Protective Coatings)	RUST SCALE, BEARING ASSEMBLY.	4	1	1	Square Feet

General Comments

Span 126**Beam 4****Prestressed Concrete Girder**

Element Number	Element Name	Total Qty	CS1 Qty	CS2 Qty	CS3 Qty	CS4 Qty	
109	Prestressed Concrete Open Girder/Beam	51	50	1	0	0	Feet

Element Number	Defect Type	Defect Description	CS	CS Qty	Maint Qty	
109	Patched Area	6" X 8" PATCHED AREA, NORTH FACE, AT BENT 126.	2	1		Feet

General Comments

Span 126**Near Bearing****Movable Bearing**

Element Number	Element Name	Total Qty	CS1 Qty	CS2 Qty	CS3 Qty	CS4 Qty	
311	Movable Bearing	1	0	1	0	0	Each
515	Steel Protective Coating	1	0	0	0	1	Square Feet

Element Number	Defect Type	Defect Description	CS	CS Qty	Maint Qty	
311	Corrosion	CORROSION WITH LESS THAN 1/16" LOSS. (2" REMAINING).	2	1		Each
515	Effectiveness (Steel Protective Coatings)	BEARING RUSTING.	4	1	1	Square Feet

General Comments

Span 126**Far Bearing****Fixed Bearing**

Element Number	Element Name	Total Qty	CS1 Qty	CS2 Qty	CS3 Qty	CS4 Qty	
313	Fixed Bearing	1	0	0	1	0	Each
515	Steel Protective Coating	1	0	0	0	1	Square Feet

Element Number	Defect Type	Defect Description	CS	CS Qty	Maint Qty	
313	Corrosion	RUST SCALE, BEARING ASSEMBLY.	3	1	1	Each
515	Effectiveness (Steel Protective Coatings)	BEARING RUSTING.	4	1	1	Square Feet

General Comments

Span 127**Beam 1****Prestressed Concrete Girder**

Element Number	Element Name	Total Qty	CS1 Qty	CS2 Qty	CS3 Qty	CS4 Qty	
109	Prestressed Concrete Open Girder/Beam	51	49	2	0	0	Feet

Element Number	Defect Type	Defect Description	CS	CS Qty	Maint Qty	
109	Patched Area	12" X 8" PATCHED AREA, SOUTH FACE, AT BENT 126.	2	1		Feet
109	Patched Area	12" X 8" PATCHED AREA, SOUTH FACE, AT BENT 127.	2	1		Feet

General Comments**Span 127****Near Bearing****Movable Bearing**

Element Number	Element Name	Total Qty	CS1 Qty	CS2 Qty	CS3 Qty	CS4 Qty	
311	Movable Bearing	1	0	1	0	0	Each
515	Steel Protective Coating	1	0	0	0	1	Square Feet

Element Number	Defect Type	Defect Description	CS	CS Qty	Maint Qty	
311	Corrosion	CORROSION WITH LESS THAN 1/16" LOSS. (2" REMAINING).	2	1		Each
515	Effectiveness (Steel Protective Coatings)	BEARING RUSTING.	4	1	1	Square Feet

General Comments**Span 127****Far Bearing****Fixed Bearing**

Element Number	Element Name	Total Qty	CS1 Qty	CS2 Qty	CS3 Qty	CS4 Qty	
313	Fixed Bearing	1	0	1	0	0	Each
515	Steel Protective Coating	1	0	0	0	1	Square Feet

Element Number	Defect Type	Defect Description	CS	CS Qty	Maint Qty	
313	Corrosion	CORROSION WITH LESS THAN 1/16" LOSS. (2" REMAINING).	2	1		Each
515	Effectiveness (Steel Protective Coatings)	BEARING RUSTING.	4	1	1	Square Feet

General Comments**Span 127****Beam 2****Prestressed Concrete Girder**

Element Number	Element Name	Total Qty	CS1 Qty	CS2 Qty	CS3 Qty	CS4 Qty	
109	Prestressed Concrete Open Girder/Beam	51	47	4	0	0	Feet

Element Number	Defect Type	Defect Description	CS	CS Qty	Maint Qty	
109	Patched Area	UP TO 12" X 8" PATCHED AREAS, NORTH AND SOUTH FACES, AT BENT 127.	2	2		Feet
109	Patched Area	1' X UP TO 1' PATCHED AREA, EAST FACE OF BENT 126 DIAPHRAGM, BETWEEN BEAMS 1 AND 2.	2			Feet
109	Patched Area	UP TO 20" X 10" PATCHED AREAS, NORTH AND SOUTH FACES, AT BENT 126.	2	2		Feet

General Comments**Span 127 Near Bearing****Movable Bearing**

Element Number	Element Name	Total Qty	CS1 Qty	CS2 Qty	CS3 Qty	CS4 Qty
311	Movable Bearing	1	0	1	0	0 Each
515	Steel Protective Coating	1	0	0	0	1 Square Feet

Element Number	Defect Type	Defect Description	CS	CS Qty	Maint Qty
311	Corrosion	CORROSION WITH LESS THAN 1/16" LOSS. (2" REMAINING).	2	1	Each
515	Effectiveness (Steel Protective Coatings)	RUST SCALE, BEARING ASSEMBLY.	4	1	1 Square Feet

General Comments**Span 127 Far Bearing****Fixed Bearing**

Element Number	Element Name	Total Qty	CS1 Qty	CS2 Qty	CS3 Qty	CS4 Qty
313	Fixed Bearing	1	0	1	0	0 Each
515	Steel Protective Coating	1	0	0	0	1 Square Feet

Element Number	Defect Type	Defect Description	CS	CS Qty	Maint Qty
313	Corrosion	CORROSION WITH LESS THAN 1/16" LOSS. (2" REMAINING).	2	1	Each
515	Effectiveness (Steel Protective Coatings)	RUST SCALE, BEARING ASSEMBLY.	4	1	1 Square Feet

General Comments**Span 127 Beam 3****Prestressed Concrete Girder**

Element Number	Element Name	Total Qty	CS1 Qty	CS2 Qty	CS3 Qty	CS4 Qty
109	Prestressed Concrete Open Girder/Beam	51	43	3	5	0 Feet

Element Number	Defect Type	Defect Description	CS	CS Qty	Maint Qty
109	Exposed Rebar	(PAR) 5' X 1' X 2" DEEP SPALL WITH EXPOSED REBAR, WEST FACE OF BENT 127 DIAPHRAGM, BETWEEN BEAMS 3 AND 4	3	5	5 Feet
109	Patched Area	14" X 8" PATCHED AREA, SOUTH FACE, AT BENT 127.	2	2	Feet
109	Patched Area	UP TO 12" X 8" PATCHED AREAS, NORTH AND SOUTH FACES, AT BENT 126.	2	1	Feet

General Comments

Span 127**Near Bearing****Movable Bearing**

Element Number	Element Name	Total Qty	CS1 Qty	CS2 Qty	CS3 Qty	CS4 Qty	
311	Movable Bearing	1	0	1	0	0	Each
515	Steel Protective Coating	1	0	0	0	1	Square Feet

Element Number	Defect Type	Defect Description	CS	CS Qty	Maint Qty	
311	Corrosion	CORROSION WITH LESS THAN 1/16" LOSS. (2" REMAINING).	2	1		Each
515	Effectiveness (Steel Protective Coatings)	RUST SCALE, BEARING ASSEMBLY.	4	1	1	Square Feet

General Comments

Span 127**Far Bearing****Fixed Bearing**

Element Number	Element Name	Total Qty	CS1 Qty	CS2 Qty	CS3 Qty	CS4 Qty	
313	Fixed Bearing	1	0	1	0	0	Each
515	Steel Protective Coating	1	0	0	0	1	Square Feet

Element Number	Defect Type	Defect Description	CS	CS Qty	Maint Qty	
313	Corrosion	CORROSION WITH LESS THAN 1/16" LOSS. (2" REMAINING).	2	1		Each
515	Effectiveness (Steel Protective Coatings)	RUST SCALE, BEARING ASSEMBLY.	4	1	1	Square Feet

General Comments

Span 127**Beam 4****Prestressed Concrete Girder**

Element Number	Element Name	Total Qty	CS1 Qty	CS2 Qty	CS3 Qty	CS4 Qty	
109	Prestressed Concrete Open Girder/Beam	51	45	6	0	0	Feet

Element Number	Defect Type	Defect Description	CS	CS Qty	Maint Qty	
109	Patched Area	8" X 8" PATCHED AREA, NORTH FACE, AT BENT 127.	2	1		Feet
109	Patched Area	60" X UP TO 8" PATCHED AREA, BOTTOM FACE, EXTENDING UP TO 8" ONTO NORTH FACE, 5' FROM BENT 126.	2	5		Feet

General Comments

Span 127**Near Bearing****Movable Bearing**

Element Number	Element Name	Total Qty	CS1 Qty	CS2 Qty	CS3 Qty	CS4 Qty	
311	Movable Bearing	1	0	0	1	0	Each
515	Steel Protective Coating	1	0	0	0	1	Square Feet

Element Number	Defect Type	Defect Description	CS	CS Qty	Maint Qty	
311	Corrosion	RUST SCALE, BEARING ASSEMBLY.	3	1	1	Each
515	Effectiveness (Steel Protective Coatings)	RUST SCALE, BEARING ASSEMBLY.	4	1	1	Square Feet

General Comments**Span 127 Far Bearing****Fixed Bearing**

Element Number	Element Name	Total Qty	CS1 Qty	CS2 Qty	CS3 Qty	CS4 Qty
313	Fixed Bearing	1	0	1	0	0 Each
515	Steel Protective Coating	1	0	0	0	1 Square Feet

Element Number	Defect Type	Defect Description	CS	CS Qty	Maint Qty
313	Corrosion	CORROSION WITH LESS THAN 1/16" LOSS. (2" REMAINING).	2	1	Each
515	Effectiveness (Steel Protective Coatings)	RUST SCALE, BEARING ASSEMBLY.	4	1	1 Square Feet

General Comments**Span 128 Deck****Reinforced Concrete Deck**

Element Number	Element Name	Total Qty	CS1 Qty	CS2 Qty	CS3 Qty	CS4 Qty
12	Reinforced Concrete Deck	1,479	1,477	2	0	0 Square Feet

Element Number	Defect Type	Defect Description	CS	CS Qty	Maint Qty
12	Patched Areas	2' X 1' PATCHED AREA IN BOTTOM OF DECK SOUTH OVERHANG AT MIDSPAN	2	2	Square Feet

General Comments**Span 128 Right Bridge Rail****Concrete Railing**

Element Number	Element Name	Total Qty	CS1 Qty	CS2 Qty	CS3 Qty	CS4 Qty
331	Reinforced Concrete Bridge Railing	51	45	3	3	0 Feet

Element Number	Defect Type	Defect Description	CS	CS Qty	Maint Qty
331	Cracking (RC and Other)	(3) UP TO 1/16" WRAPAROUND CRACKS, NEAR MID SPAN.	3	3	3 Feet
331	Patched Area	(3) UP TO 8" X 8" PATCHED AREAS, NORTH FACE, NEAR MID SPAN.	2	3	Square Feet

General Comments**Span 128 Beam 1****Prestressed Concrete Girder**

Element Number	Element Name	Total Qty	CS1 Qty	CS2 Qty	CS3 Qty	CS4 Qty
109	Prestressed Concrete Open Girder/Beam	51	48	3	0	0 Feet

Element Number	Defect Type	Defect Description	CS	CS Qty	Maint Qty
109	Patched Area	8" X 8" PATCHED AREA, SOUTH FACE, AT BENT 128.	2	1	Feet
109	Patched Area	4" DIAMETER PATCHED AREA, SOUTH FACE, 3' FROM BENT 127.	2	1	Feet
109	Patched Area	12" X 8" PATCHED AREA, SOUTH FACE, AT BENT 127.	2	1	Feet

General Comments

Span 128**Near Bearing****Movable Bearing**

Element Number	Element Name	Total Qty	CS1 Qty	CS2 Qty	CS3 Qty	CS4 Qty	
311	Movable Bearing	1	0	1	0	0	Each
515	Steel Protective Coating	1	0	0	0	1	Square Feet

Element Number	Defect Type	Defect Description	CS	CS Qty	Maint Qty	
311	Corrosion	CORROSION WITH LESS THAN 1/16" LOSS. (2" REMAINING).	2	1		Each
515	Effectiveness (Steel Protective Coatings)	RUST SCALE, BEARING ASSEMBLY.	4	1	1	Square Feet

General Comments**Span 128****Far Bearing****Fixed Bearing**

Element Number	Element Name	Total Qty	CS1 Qty	CS2 Qty	CS3 Qty	CS4 Qty	
313	Fixed Bearing	1	0	1	0	0	Each
515	Steel Protective Coating	1	0	0	0	1	Square Feet

Element Number	Defect Type	Defect Description	CS	CS Qty	Maint Qty	
313	Corrosion	CORROSION WITH LESS THAN 1/16" LOSS. (2" REMAINING).	2	1		Each
515	Effectiveness (Steel Protective Coatings)	BEARING RUSTING.	4	1	1	Square Feet

General Comments**Span 128****Beam 2****Prestressed Concrete Girder**

Element Number	Element Name	Total Qty	CS1 Qty	CS2 Qty	CS3 Qty	CS4 Qty	
109	Prestressed Concrete Open Girder/Beam	51	47	4	0	0	Feet

Element Number	Defect Type	Defect Description	CS	CS Qty	Maint Qty	
109	Patched Area	12" X 10" PATCHED AREA, NORTH FACE, AT BENT 128.	2	1		Feet
109	Patched Area	UP TO 12" X 10" PATCHED AREAS, NORTH AND SOUTH FACES, AT BENT 127.	2	2		Feet
109	Exposed Rebar	(1) LOCATION OF EXPOSED REBAR, NORTH FACE, 3' FROM BENT 128.	2	1		Feet

General Comments**Span 128****Near Bearing****Movable Bearing**

Element Number	Element Name	Total Qty	CS1 Qty	CS2 Qty	CS3 Qty	CS4 Qty	
311	Movable Bearing	1	0	1	0	0	Each
515	Steel Protective Coating	1	0	0	0	1	Square Feet

Element Number	Defect Type	Defect Description	CS	CS Qty	Maint Qty	
----------------	-------------	--------------------	----	--------	-----------	--

Structure Number: **880007**Inspection Date: **03/12/2020**

311	Corrosion	CORROSION WITH LESS THAN 1/16" LOSS. (2" REMAINING).	2	1	Each
515	Effectiveness (Steel Protective Coatings)	BEARING RUSTING.	4	1	1 Square Feet
General Comments					

Span 128**Far Bearing****Fixed Bearing**

Element Number	Element Name	Total Qty	CS1 Qty	CS2 Qty	CS3 Qty	CS4 Qty
313	Fixed Bearing	1	0	1	0	0 Each
515	Steel Protective Coating	1	0	0	0	1 Square Feet

Element Number	Defect Type	Defect Description	CS	CS Qty	Maint Qty
313	Corrosion	CORROSION WITH LESS THAN 1/16" LOSS. (2" REMAINING).	2	1	Each
515	Effectiveness (Steel Protective Coatings)	RUST SCALE, BEARING ASSEMBLY.	4	1	1 Square Feet
General Comments					

Span 128**Beam 3****Prestressed Concrete Girder**

Element Number	Element Name		Total Qty	CS1 Qty	CS2 Qty	CS3 Qty	CS4 Qty
109	Prestressed Concrete Open Girder/Beam		51	47	4	0	0 Feet

Element Number	Defect Type	Defect Description	CS	CS Qty	Maint Qty
109	Patched Area	UP TO 18" X 16" PATCHED AREAS, NORTH AND SOUTH FACES, AT BENT 128.	2	2	Feet
109	Patched Area	UP TO 14" X 8" PATCHED AREAS, NORTH AND SOUTH FACES, AT BENT 127.	2	2	Feet
General Comments					

Span 128**Near Bearing****Movable Bearing**

Element Number	Element Name	Total Qty	CS1 Qty	CS2 Qty	CS3 Qty	CS4 Qty
311	Movable Bearing	1	0	1	0	0 Each
515	Steel Protective Coating	1	0	0	0	1 Square Feet

Element Number	Defect Type	Defect Description	CS	CS Qty	Maint Qty
311	Corrosion	CORROSION WITH LESS THAN 1/16" LOSS. (2" REMAINING).	2	1	Each
515	Effectiveness (Steel Protective Coatings)	BEARING RUSTING.	4	1	1 Square Feet
General Comments					

Span 128**Far Bearing****Fixed Bearing**

Element Number	Element Name	Total Qty	CS1 Qty	CS2 Qty	CS3 Qty	CS4 Qty	
313	Fixed Bearing	1	0	1	0	0	Each
515	Steel Protective Coating	1	0	0	0	1	Square Feet

Element Number	Defect Type	Defect Description	CS	CS Qty	Maint Qty	
313	Corrosion	CORROSION WITH LESS THAN 1/16" LOSS. (2" REMAINING).	2	1		Each
515	Effectiveness (Steel Protective Coatings)	BEARING RUSTING.	4	1	1	Square Feet

General Comments

Span 128**Beam 4****Prestressed Concrete Girder**

Element Number	Element Name	Total Qty	CS1 Qty	CS2 Qty	CS3 Qty	CS4 Qty	
109	Prestressed Concrete Open Girder/Beam	51	46	5	0	0	Feet

Element Number	Defect Type	Defect Description	CS	CS Qty	Maint Qty	
109	Cracking (PSC)	6" HAIRLINE CRACK WITH SURROUNDING DELAMINATION ON BOTTOM NORTH FACE AT BENT 127	2	1	1	Feet
109	Patched Area	12" X 8" PATCHED AREA, NORTH FACE, AT BENT 127.	2	1		Feet
109	Patched Area	18" X 10" PATCHED AREA, NORTH FACE, AT BENT 128.	2	2		Feet
109	Exposed Prestressing	(PAR) 2" DIAMETER X 1/2" SPALL, WITH EXPOSED STRAND, NORTH FACE, 3' FROM BENT 128.	2	1	1	Feet

General Comments

Span 128**Near Bearing****Movable Bearing**

Element Number	Element Name	Total Qty	CS1 Qty	CS2 Qty	CS3 Qty	CS4 Qty	
311	Movable Bearing	1	0	1	0	0	Each
515	Steel Protective Coating	1	0	0	0	1	Square Feet

Element Number	Defect Type	Defect Description	CS	CS Qty	Maint Qty	
311	Corrosion	CORROSION WITH LESS THAN 1/16" LOSS. (2" REMAINING).	2	1		Each
515	Effectiveness (Steel Protective Coatings)	BEARING RUSTING.	4	1	1	Square Feet

General Comments

Span 128**Far Bearing****Fixed Bearing**

Element Number	Element Name	Total Qty	CS1 Qty	CS2 Qty	CS3 Qty	CS4 Qty	
313	Fixed Bearing	1	0	1	0	0	Each
515	Steel Protective Coating	1	0	0	0	1	Square Feet

Element Number	Defect Type	Defect Description	CS	CS Qty	Maint Qty	
----------------	-------------	--------------------	----	--------	-----------	--

Structure Number: **880007**Inspection Date: **03/12/2020**

313	Corrosion	CORROSION WITH LESS THAN 1/16" LOSS. (2" REMAINING).	2	1	Each
515	Effectiveness (Steel Protective Coatings)	BEARING RUSTING.	4	1	1 Square Feet
General Comments					

Span 129**Beam 1****Prestressed Concrete Girder**

Element Number	Element Name		Total Qty	CS1 Qty	CS2 Qty	CS3 Qty	CS4 Qty
109	Prestressed Concrete Open Girder/Beam		51	44	3	4	0 Feet

Element Number	Defect Type	Defect Description	CS	CS Qty	Maint Qty
109	Delamination/Spall	4' X 1' X 4" DEEP SPALL WITH SURROUNDING DELAMINATION, EAST FACE OF BENT 128 DIAPHRAGM, BETWEEN BEAMS 1 AND 2	3	4	4 Feet
109	Patched Area	6" X 8" PATCHED AREA, SOUTH FACE, AT BENT 129.	2	1	Feet
109	Exposed Rebar	(1) LOCATION 3" DIAMETER OF EXPOSED REBAR IN WEB, SOUTH FACE, 3' FROM BENT 128.	2	1	1 Feet
109	Patched Area	14" X 8" PATCHED AREA, SOUTH FACE, AT BENT 128.	2	1	Feet
109	Exposed Rebar	(1) LOCATION OF EXPOSED REBAR, EAST FACE OF BENT 128 DIAPHRAGM, BETWEEN BEAMS 1 AND 2.	2		1 Feet
General Comments					

Span 129**Near Bearing****Movable Bearing**

Element Number	Element Name	Total Qty	CS1 Qty	CS2 Qty	CS3 Qty	CS4 Qty
311	Movable Bearing	1	0	1	0	0 Each
515	Steel Protective Coating	1	0	0	0	1 Square Feet

Element Number	Defect Type	Defect Description	CS	CS Qty	Maint Qty
311	Corrosion	CORROSION WITH LESS THAN 1/16" LOSS. (2" REMAINING).	2	1	Each
515	Effectiveness (Steel Protective Coatings)	RUST SCALE, BEARING ASSEMBLY.	4	1	1 Square Feet
General Comments					

Span 129**Far Bearing****Fixed Bearing**

Element Number	Element Name	Total Qty	CS1 Qty	CS2 Qty	CS3 Qty	CS4 Qty
313	Fixed Bearing	1	0	1	0	0 Each
515	Steel Protective Coating	1	0	0	0	1 Square Feet

Element Number	Defect Type	Defect Description	CS	CS Qty	Maint Qty
313	Corrosion	CORROSION WITH LESS THAN 1/16" LOSS. (2" REMAINING).	2	1	Each
515	Effectiveness (Steel Protective Coatings)	RUST SCALE, BEARING ASSEMBLY.	4	1	1 Square Feet
General Comments					

Span 129**Beam 2****Prestressed Concrete Girder**

Element Number	Element Name	Total Qty	CS1 Qty	CS2 Qty	CS3 Qty	CS4 Qty	
109	Prestressed Concrete Open Girder/Beam	51	49	2	0	0	Feet

Element Number	Defect Type	Defect Description	CS	CS Qty	Maint Qty	
109	Patched Area	UP TO 14" X 10" PATCHED AREAS, NORTH AND SOUTH FACES, AT BENT 128.	2	2		Feet

General Comments

Span 129**Near Bearing****Movable Bearing**

Element Number	Element Name	Total Qty	CS1 Qty	CS2 Qty	CS3 Qty	CS4 Qty	
311	Movable Bearing	1	0	0	1	0	Each
515	Steel Protective Coating	1	0	0	0	1	Square Feet

Element Number	Defect Type	Defect Description	CS	CS Qty	Maint Qty	
311	Corrosion	RUST SCALE, BEARING ASSEMBLY.	3	1	1	Each
515	Effectiveness (Steel Protective Coatings)	BEARING RUSTING.	4	1	1	Square Feet

General Comments

Span 129**Far Bearing****Fixed Bearing**

Element Number	Element Name	Total Qty	CS1 Qty	CS2 Qty	CS3 Qty	CS4 Qty	
313	Fixed Bearing	1	0	0	1	0	Each
515	Steel Protective Coating	1	0	0	0	1	Square Feet

Element Number	Defect Type	Defect Description	CS	CS Qty	Maint Qty	
313	Corrosion	RUST SCALE, BEARING ASSEMBLY.	3	1	1	Each
515	Effectiveness (Steel Protective Coatings)	BEARING RUSTING.	4	1	1	Square Feet

General Comments

Span 129**Beam 3****Prestressed Concrete Girder**

Element Number	Element Name	Total Qty	CS1 Qty	CS2 Qty	CS3 Qty	CS4 Qty	
109	Prestressed Concrete Open Girder/Beam	51	50	1	0	0	Feet

Element Number	Defect Type	Defect Description	CS	CS Qty	Maint Qty	
109	Patched Area	12" X 8" PATCHED AREA, NORTH FACE, AT BENT 129.	2	1		Feet

General Comments

Span 129**Near Bearing****Movable Bearing**

Element Number	Element Name	Total Qty	CS1 Qty	CS2 Qty	CS3 Qty	CS4 Qty	
311	Movable Bearing	1	0	1	0	0	Each
515	Steel Protective Coating	1	0	0	0	1	Square Feet

Element Number	Defect Type	Defect Description	CS	CS Qty	Maint Qty	
311	Corrosion	CORROSION WITH LESS THAN 1/16" LOSS. (2" REMAINING).	2	1		Each
515	Effectiveness (Steel Protective Coatings)	RUST SCALE, BEARING ASSEMBLY.	4	1	1	Square Feet

General Comments

Span 129**Far Bearing****Fixed Bearing**

Element Number	Element Name	Total Qty	CS1 Qty	CS2 Qty	CS3 Qty	CS4 Qty	
313	Fixed Bearing	1	0	1	0	0	Each
515	Steel Protective Coating	1	0	0	0	1	Square Feet

Element Number	Defect Type	Defect Description	CS	CS Qty	Maint Qty	
313	Corrosion	CORROSION WITH LESS THAN 1/16" LOSS. (2" REMAINING).	2	1		Each
515	Effectiveness (Steel Protective Coatings)	BEARING RUSTING.	4	1	1	Square Feet

General Comments

Span 129**Beam 4****Prestressed Concrete Girder**

Element Number	Element Name	Total Qty	CS1 Qty	CS2 Qty	CS3 Qty	CS4 Qty	
109	Prestressed Concrete Open Girder/Beam	51	48	3	0	0	Feet

Element Number	Defect Type	Defect Description	CS	CS Qty	Maint Qty	
109	Patched Area	30" X 8" PATCHED AREA, NORTH FACE, AT BENT 128.	2	3		Feet

General Comments

Span 129**Near Bearing****Movable Bearing**

Element Number	Element Name	Total Qty	CS1 Qty	CS2 Qty	CS3 Qty	CS4 Qty	
311	Movable Bearing	1	0	1	0	0	Each
515	Steel Protective Coating	1	0	0	0	1	Square Feet

Element Number	Defect Type	Defect Description	CS	CS Qty	Maint Qty	
311	Corrosion	CORROSION WITH LESS THAN 1/16" LOSS. (2" REMAINING).	2	1		Each
515	Effectiveness (Steel Protective Coatings)	BEARING RUSTING.	4	1	1	Square Feet

General Comments

Span 129 Far Bearing**Fixed Bearing**

Element Number	Element Name	Total Qty	CS1 Qty	CS2 Qty	CS3 Qty	CS4 Qty
313	Fixed Bearing	1	0	1	0	0 Each
515	Steel Protective Coating	1	0	0	0	1 Square Feet

Element Number	Defect Type	Defect Description	CS	CS Qty	Maint Qty
313	Corrosion	CORROSION WITH LESS THAN 1/16" LOSS. (2" REMAINING).	2	1	Each
515	Effectiveness (Steel Protective Coatings)	BEARING RUSTING.	4	1	1 Square Feet

General Comments**Span 130 Left Bridge Rail****Concrete Railing**

Element Number	Element Name	Total Qty	CS1 Qty	CS2 Qty	CS3 Qty	CS4 Qty
331	Reinforced Concrete Bridge Railing	51	48	3	0	0 Feet

Element Number	Defect Type	Defect Description	CS	CS Qty	Maint Qty
331	Delamination/Spall	(3) UP TO 2" DIAMETER X 1/2" SPALLS, WITH EXPOSED REINFORCING, AT RANDOM THROUGHOUT SOUTH FACE.	2	3	3 Feet

General Comments**Span 130 Beam 1****Prestressed Concrete Girder**

Element Number	Element Name	Total Qty	CS1 Qty	CS2 Qty	CS3 Qty	CS4 Qty
109	Prestressed Concrete Open Girder/Beam	51	48	3	0	0 Feet

Element Number	Defect Type	Defect Description	CS	CS Qty	Maint Qty
109	Patched Area	UP TO 1.5' X 1.5' PATCHED AREA, NORTH AND SOUTH FACE, AT BENT 130	2	2	Feet
109	Patched Area	UP TO 1.5' X 1.5' PATCHED AREA, NORTH AND SOUTH FACE, AT BENT 129.	2	1	Feet

General Comments**Span 130 Near Bearing****Movable Bearing**

Element Number	Element Name	Total Qty	CS1 Qty	CS2 Qty	CS3 Qty	CS4 Qty
311	Movable Bearing	1	0	1	0	0 Each
515	Steel Protective Coating	1	0	0	0	1 Square Feet

Element Number	Defect Type	Defect Description	CS	CS Qty	Maint Qty
311	Corrosion	CORROSION WITH LESS THAN 1/16" LOSS. (2" REMAINING).	2	1	Each
515	Effectiveness (Steel Protective Coatings)	BEARING RUSTING.	4	1	1 Square Feet

General Comments

Span 130 Far Bearing**Fixed Bearing**

Element Number	Element Name	Total Qty	CS1 Qty	CS2 Qty	CS3 Qty	CS4 Qty	
313	Fixed Bearing	1	0	1	0	0	Each
515	Steel Protective Coating	1	0	0	0	1	Square Feet

Element Number	Defect Type	Defect Description	CS	CS Qty	Maint Qty	
313	Corrosion	CORROSION WITH LESS THAN 1/16" LOSS. (2" REMAINING).	2	1		Each
515	Effectiveness (Steel Protective Coatings)	BEARING RUSTING.	4	1	1	Square Feet

General Comments

Span 130 Beam 2**Prestressed Concrete Girder**

Element Number	Element Name	Total Qty	CS1 Qty	CS2 Qty	CS3 Qty	CS4 Qty	
109	Prestressed Concrete Open Girder/Beam	51	48	2	1	0	Feet

Element Number	Defect Type	Defect Description	CS	CS Qty	Maint Qty	
109	Exposed Prestressing	(PAR) 9" X 6" X 1.5" DEEP SPALL, WITH EXPOSED STRAND, NORTH FACE, 3' FROM BENT 130.	3	1	1	Feet
109	Patched Area	10" X 18" PATCHED AREA, BOTTOM OF BEAM, AT BENT 130.	2	2		Feet

General Comments

Span 130 Near Bearing**Movable Bearing**

Element Number	Element Name	Total Qty	CS1 Qty	CS2 Qty	CS3 Qty	CS4 Qty	
311	Movable Bearing	1	0	1	0	0	Each
515	Steel Protective Coating	1	0	0	0	1	Square Feet

Element Number	Defect Type	Defect Description	CS	CS Qty	Maint Qty	
311	Corrosion	CORROSION WITH LESS THAN 1/16" LOSS. (2" REMAINING).	2	1		Each
515	Effectiveness (Steel Protective Coatings)	BEARING RUSTING.	4	1	1	Square Feet

General Comments

Span 130 Far Bearing**Fixed Bearing**

Element Number	Element Name	Total Qty	CS1 Qty	CS2 Qty	CS3 Qty	CS4 Qty	
313	Fixed Bearing	1	0	1	0	0	Each
515	Steel Protective Coating	1	0	0	0	1	Square Feet

Element Number	Defect Type	Defect Description	CS	CS Qty	Maint Qty	
313	Corrosion	CORROSION WITH LESS THAN 1/16" LOSS. (2" REMAINING).	2	1		Each
515	Effectiveness (Steel Protective Coatings)	BEARING RUSTING.	4	1	1	Square Feet

General Comments**Span 130****Beam 3****Prestressed Concrete Girder**

Element Number	Element Name	Total Qty	CS1 Qty	CS2 Qty	CS3 Qty	CS4 Qty
109	Prestressed Concrete Open Girder/Beam	51	47	4	0	0 Feet

Element Number	Defect Type	Defect Description	CS	CS Qty	Maint Qty
109	Cracking (PSC)	12" HAIRLINE CRACK ON SOUTH FACE AT BENT 129	2	1	1 Feet
109	Patched Area	12" X UP TO 10" PATCHED AREA, NORTH AND SOUTH FACES, AT BENT 130.	2	1	Feet
109	Patched Area	16" X UP TO 10" PATCHED AREA, NORTH AND SOUTH FACES, AT BENT 129.	2	2	Feet
109	Patched Area	24" X 10" PATCHED AREA, WEST FACE, BENT 130 DIAPHRAGM BAY 2	2		Feet
109	Patched Area	4' X 10" PATCHED AREA, EAST FACE, BENT 129 DIAPHRAGM.	2		Feet

General Comments**Span 130****Near Bearing****Movable Bearing**

Element Number	Element Name	Total Qty	CS1 Qty	CS2 Qty	CS3 Qty	CS4 Qty
311	Movable Bearing	1	0	0	1	0 Each
515	Steel Protective Coating	1	0	0	0	1 Square Feet

Element Number	Defect Type	Defect Description	CS	CS Qty	Maint Qty
311	Corrosion	RUST SCALE, BEARING ASSEMBLY.	3	1	Each
515	Effectiveness (Steel Protective Coatings)	BEARING RUSTING.	4	1	1 Square Feet

General Comments**Span 130****Far Bearing****Fixed Bearing**

Element Number	Element Name	Total Qty	CS1 Qty	CS2 Qty	CS3 Qty	CS4 Qty
313	Fixed Bearing	1	0	1	0	0 Each
515	Steel Protective Coating	1	0	0	0	1 Square Feet

Element Number	Defect Type	Defect Description	CS	CS Qty	Maint Qty
313	Corrosion	CORROSION WITH LESS THAN 1/16" LOSS. (2" REMAINING).	2	1	Each
515	Effectiveness (Steel Protective Coatings)	BEARING RUSTING.	4	1	1 Square Feet

General Comments

Span 130**Beam 4****Prestressed Concrete Girder**

Element Number	Element Name	Total Qty	CS1 Qty	CS2 Qty	CS3 Qty	CS4 Qty
109	Prestressed Concrete Open Girder/Beam	51	48	3	0	0 Feet

Element Number	Defect Type	Defect Description	CS	CS Qty	Maint Qty
109	Patched Area	UP TO 16" X 10" PATCHED AREAS, NORTH FACE, AT BENT 130.	2	2	Feet
109	Patched Area	12" X UP TO 8" PATCHED AREA, NORTH FACE, AT BENT 129.	2	1	Feet
General Comments					

Span 130**Near Bearing****Movable Bearing**

Element Number	Element Name	Total Qty	CS1 Qty	CS2 Qty	CS3 Qty	CS4 Qty
311	Movable Bearing	1	0	0	1	0 Each
515	Steel Protective Coating	1	0	0	0	1 Square Feet

Element Number	Defect Type	Defect Description	CS	CS Qty	Maint Qty
311	Corrosion	RUST SCALE, BEARING ASSEMBLY.	3	1	1 Each
515	Effectiveness (Steel Protective Coatings)	1BEARING RUSTING.	4	1	1 Square Feet
General Comments					

Span 130**Far Bearing****Fixed Bearing**

Element Number	Element Name	Total Qty	CS1 Qty	CS2 Qty	CS3 Qty	CS4 Qty
313	Fixed Bearing	1	0	1	0	0 Each
515	Steel Protective Coating	1	0	0	0	1 Square Feet

Element Number	Defect Type	Defect Description	CS	CS Qty	Maint Qty
313	Corrosion	CORROSION WITH LESS THAN 1/16" LOSS. (2" REMAINING).	2	1	Each
515	Effectiveness (Steel Protective Coatings)	BEARING RUSTING.	4	1	1 Square Feet
General Comments					

Span 131**Beam 1****Prestressed Concrete Girder**

Element Number	Element Name	Total Qty	CS1 Qty	CS2 Qty	CS3 Qty	CS4 Qty
109	Prestressed Concrete Open Girder/Beam	51	49	2	0	0 Feet

Element Number	Defect Type	Defect Description	CS	CS Qty	Maint Qty
109	Patched Area	UP TO 12" X 10", PATCHED AREA, SOUTH FACE, AT BENT 131.	2	1	Feet
109	Patched Area	1' X 1' PATCHED AREA, SOUTH FACE, AT BENT 130	2	1	Feet
General Comments					

Span 131 Near Bearing**Movable Bearing**

Element Number	Element Name	Total Qty	CS1 Qty	CS2 Qty	CS3 Qty	CS4 Qty
311	Movable Bearing	1	0	0	1	0 Each
515	Steel Protective Coating	1	0	0	0	1 Square Feet

Element Number	Defect Type	Defect Description	CS	CS Qty	Maint Qty
311	Corrosion	RUST SCALE, BEARING ASSEMBLY.	3	1	1 Each
515	Effectiveness (Steel Protective Coatings)	BEARING RUSTING.	4	1	1 Square Feet

General Comments**Span 131 Far Bearing****Fixed Bearing**

Element Number	Element Name	Total Qty	CS1 Qty	CS2 Qty	CS3 Qty	CS4 Qty
313	Fixed Bearing	1	0	1	0	0 Each
515	Steel Protective Coating	1	0	0	0	1 Square Feet

Element Number	Defect Type	Defect Description	CS	CS Qty	Maint Qty
313	Corrosion	CORROSION WITH LESS THAN 1/16" LOSS. (2" REMAINING).	2	1	Each
515	Effectiveness (Steel Protective Coatings)	BEARING RUSTING.	4	1	1 Square Feet

General Comments**Span 131 Beam 2****Prestressed Concrete Girder**

Element Number	Element Name	Total Qty	CS1 Qty	CS2 Qty	CS3 Qty	CS4 Qty
109	Prestressed Concrete Open Girder/Beam	51	46	2	3	0 Feet

Element Number	Defect Type	Defect Description	CS	CS Qty	Maint Qty
109	Patched Area	3' X UP TO 10" CRACKED PATCHED AREA, WEST FACE OF BENT 131 DIAPHRAGM BAY 1	3	3	Feet
109	Patched Area	UP TO 24" X 24", PATCHED AREAS, NORTH AND SOUTH FACES, AT BENT 131.	2	2	Feet

General Comments**Span 131 Near Bearing****Movable Bearing**

Element Number	Element Name	Total Qty	CS1 Qty	CS2 Qty	CS3 Qty	CS4 Qty
311	Movable Bearing	1	0	1	0	0 Each
515	Steel Protective Coating	1	0	0	0	1 Square Feet

Element Number	Defect Type	Defect Description	CS	CS Qty	Maint Qty
311	Corrosion	CORROSION WITH LESS THAN 1/16" LOSS. (2" REMAINING).	2	1	Each
515	Effectiveness (Steel Protective Coatings)	BEARING RUSTING.	4	1	1 Square Feet

General Comments**Span 131 Far Bearing****Fixed Bearing**

Element Number	Element Name	Total Qty	CS1 Qty	CS2 Qty	CS3 Qty	CS4 Qty
313	Fixed Bearing	1	0	1	0	0 Each
515	Steel Protective Coating	1	0	0	0	1 Square Feet

Element Number	Defect Type	Defect Description	CS	CS Qty	Maint Qty
313	Corrosion	CORROSION WITH LESS THAN 1/16" LOSS. (2" REMAINING).	2	1	Each
515	Effectiveness (Steel Protective Coatings)	RUST SCALE, BEARING ASSEMBLY.	4	1	1 Square Feet

General Comments**Span 131 Beam 3****Prestressed Concrete Girder**

Element Number	Element Name	Total Qty	CS1 Qty	CS2 Qty	CS3 Qty	CS4 Qty
109	Prestressed Concrete Open Girder/Beam	51	47	4	0	0 Feet

Element Number	Defect Type	Defect Description	CS	CS Qty	Maint Qty
109	Patched Area	1' X 1' PATCHED AREA, WEST FACE OF BENT 131 DIAPHRAGM BAY 2	2	1	Feet
109	Patched Area	1' X 1' PATCHED AREA, SOUTH FACE, AT BENT 130	2	1	Feet
109	Patched Area	UP TO 24" X 10" PATCHED AREA, SOUTH FACE, AT BENT 131.	2	2	Feet

General Comments**Span 131 Near Bearing****Movable Bearing**

Element Number	Element Name	Total Qty	CS1 Qty	CS2 Qty	CS3 Qty	CS4 Qty
311	Movable Bearing	1	0	1	0	0 Each
515	Steel Protective Coating	1	0	0	0	1 Square Feet

Element Number	Defect Type	Defect Description	CS	CS Qty	Maint Qty
311	Corrosion	CORROSION WITH LESS THAN 1/16" LOSS. (2" REMAINING).	2	1	Each
515	Effectiveness (Steel Protective Coatings)	BEARING RUSTING.	4	1	1 Square Feet

General Comments

Span 131 Far Bearing**Fixed Bearing**

Element Number	Element Name	Total Qty	CS1 Qty	CS2 Qty	CS3 Qty	CS4 Qty	
313	Fixed Bearing	1	0	1	0	0	Each
515	Steel Protective Coating	1	0	0	0	1	Square Feet

Element Number	Defect Type	Defect Description	CS	CS Qty	Maint Qty	
313	Corrosion	CORROSION WITH LESS THAN 1/16" LOSS. (2" REMAINING).	2	1		Each
515	Effectiveness (Steel Protective Coatings)	BEARING RUSTING.	4	1	1	Square Feet

General Comments

Span 131 Beam 4**Prestressed Concrete Girder**

Element Number	Element Name	Total Qty	CS1 Qty	CS2 Qty	CS3 Qty	CS4 Qty	
109	Prestressed Concrete Open Girder/Beam	51	48	3	0	0	Feet

Element Number	Defect Type	Defect Description	CS	CS Qty	Maint Qty	
109	Patched Area	18" X UP TO 9" PATCHED AREA, NORTH FACE, 1' FROM BENT 131.	2	2		Feet
109	Patched Area	1' X 1' PATCHED AREA, NORTH FACE, AT BENT 131	2	1		Feet

General Comments

Span 131 Near Bearing**Movable Bearing**

Element Number	Element Name	Total Qty	CS1 Qty	CS2 Qty	CS3 Qty	CS4 Qty	
311	Movable Bearing	1	0	1	0	0	Each
515	Steel Protective Coating	1	0	0	0	1	Square Feet

Element Number	Defect Type	Defect Description	CS	CS Qty	Maint Qty	
311	Corrosion	CORROSION WITH LESS THAN 1/16" LOSS. (2" REMAINING).	2	1		Each
515	Effectiveness (Steel Protective Coatings)	BEARING RUSTING.	4	1	1	Square Feet

General Comments

Span 131 Far Bearing**Fixed Bearing**

Element Number	Element Name	Total Qty	CS1 Qty	CS2 Qty	CS3 Qty	CS4 Qty	
313	Fixed Bearing	1	0	1	0	0	Each
515	Steel Protective Coating	1	0	0	0	1	Square Feet

Element Number	Defect Type	Defect Description	CS	CS Qty	Maint Qty	
313	Corrosion	CORROSION WITH LESS THAN 1/16" LOSS. (2" REMAINING).	2	1		Each
515	Effectiveness (Steel Protective Coatings)	RUST SCALE, BEARING ASSEMBLY.	4	1	1	Square Feet

General Comments**Span 132 Deck****Reinforced Concrete Deck**

Element Number	Element Name	Total Qty	CS1 Qty	CS2 Qty	CS3 Qty	CS4 Qty
12	Reinforced Concrete Deck	1,479	1,478	1	0	0 Square Feet

Element Number	Defect Type	Defect Description	CS	CS Qty	Maint Qty
12	Delamination/Spall	8" X 6" DELAMINATION, DECK UNDERSIDE, SOUTH OVERHANG, AT BENT 131.	2	1	1 Square Feet

General Comments**Span 132 Left Bridge Rail****Concrete Railing**

Element Number	Element Name	Total Qty	CS1 Qty	CS2 Qty	CS3 Qty	CS4 Qty
331	Reinforced Concrete Bridge Railing	51	48	0	3	0 Feet

Element Number	Defect Type	Defect Description	CS	CS Qty	Maint Qty
331	Delamination/Spall	(3) UP TO 1/2" X 8" X 1/4" SPALLS, WITH EXPOSED REINFORCING, SOUTH FACE, 10' FROM BENT 131.	3	3	3 Feet

General Comments**Span 132 Beam 1****Prestressed Concrete Girder**

Element Number	Element Name	Total Qty	CS1 Qty	CS2 Qty	CS3 Qty	CS4 Qty
109	Prestressed Concrete Open Girder/Beam	51	50	1	0	0 Feet

Element Number	Defect Type	Defect Description	CS	CS Qty	Maint Qty
109	Patched Area	10" X 10" PATCHED AREA, SOUTH FACE, AT BENT 131.	2	1	Feet

General Comments**Span 132 Near Bearing****Movable Bearing**

Element Number	Element Name	Total Qty	CS1 Qty	CS2 Qty	CS3 Qty	CS4 Qty
311	Movable Bearing	1	0	1	0	0 Each
515	Steel Protective Coating	1	0	0	0	1 Square Feet

Element Number	Defect Type	Defect Description	CS	CS Qty	Maint Qty
311	Corrosion	CORROSION WITH LESS THAN 1/16" LOSS. (2" REMAINING).	2	1	Each
515	Effectiveness (Steel Protective Coatings)	RUST SCALE, BEARING ASSEMBLY.	4	1	1 Square Feet

General Comments

Span 132**Far Bearing****Fixed Bearing**

Element Number	Element Name	Total Qty	CS1 Qty	CS2 Qty	CS3 Qty	CS4 Qty	
313	Fixed Bearing	1	0	1	0	0	Each
515	Steel Protective Coating	1	0	0	0	1	Square Feet

Element Number	Defect Type	Defect Description	CS	CS Qty	Maint Qty	
313	Corrosion	CORROSION WITH LESS THAN 1/16" LOSS. (2" REMAINING).	2	1		Each
515	Effectiveness (Steel Protective Coatings)	BEARING RUSTING.	4	1	1	Square Feet

General Comments

Span 132**Beam 2****Prestressed Concrete Girder**

Element Number	Element Name	Total Qty	CS1 Qty	CS2 Qty	CS3 Qty	CS4 Qty	
109	Prestressed Concrete Open Girder/Beam	51	44	7	0	0	Feet

Element Number	Defect Type	Defect Description	CS	CS Qty	Maint Qty	
109	Patched Area	29" X UP TO 10" PATCHED AREAS, NORTH AND SOUTH FACES, AT BENT 132.	2	3		Feet
109	Patched Area	UP TO 22" X 12" PATCHED AREAS, NORTH AND SOUTH FACES, AT BENT 131.	2	2		Feet
109	Patched Area	2' X UP TO 1' PATCHED AREA, WEST FACE, END DIAPHRAGM, AT BENT 133.	2	2		Feet

General Comments

Span 132**Near Bearing****Movable Bearing**

Element Number	Element Name	Total Qty	CS1 Qty	CS2 Qty	CS3 Qty	CS4 Qty	
311	Movable Bearing	1	0	1	0	0	Each
515	Steel Protective Coating	1	0	0	0	1	Square Feet

Element Number	Defect Type	Defect Description	CS	CS Qty	Maint Qty	
311	Corrosion	CORROSION WITH LESS THAN 1/16" LOSS. (2" REMAINING).	2	1		Each
515	Effectiveness (Steel Protective Coatings)	BEARING RUSTING.	4	1	1	Square Feet

General Comments

Span 132**Far Bearing****Fixed Bearing**

Element Number	Element Name	Total Qty	CS1 Qty	CS2 Qty	CS3 Qty	CS4 Qty	
313	Fixed Bearing	1	0	0	1	0	Each
515	Steel Protective Coating	1	0	0	0	1	Square Feet

Element Number	Defect Type	Defect Description	CS	CS Qty	Maint Qty	
313	Corrosion	RUST SCALE, BEARING ASSEMBLY.	3	1	1	Each

Structure Number: **880007**Inspection Date: **03/12/2020**

515	Effectiveness (Steel Protective Coatings)	BEARING RUSTING.	4	1	1 Square Feet
------------	---	------------------	---	---	---------------

General Comments**Span 132****Beam 3****Prestressed Concrete Girder**

Element Number	Element Name	Total Qty	CS1 Qty	CS2 Qty	CS3 Qty	CS4 Qty
109	Prestressed Concrete Open Girder/Beam	51	44	7	0	0 Feet

Element Number	Defect Type	Defect Description	CS	CS Qty	Maint Qty
109	Exposed Prestressing	(PAR) 6" X 6" X 2" DEEP SPALL WITH EXPOSED STRAND ON SOUTH FACE AT BENT 132	2	1	1 Feet
109	Patched Area	24" X 8" PATCHED AREA, NORTH FACE, AT BENT 132.	2	2	Feet
109	Patched Area	UP TO 24" X 18" PATCHED AREAS, NORTH AND SOUTH FACES, AT BENT 131.	2	4	Feet

General Comments**Span 132****Near Bearing****Movable Bearing**

Element Number	Element Name	Total Qty	CS1 Qty	CS2 Qty	CS3 Qty	CS4 Qty
311	Movable Bearing	1	0	1	0	0 Each
515	Steel Protective Coating	1	0	0	0	1 Square Feet

Element Number	Defect Type	Defect Description	CS	CS Qty	Maint Qty
311	Corrosion	CORROSION WITH LESS THAN 1/16" LOSS. (2" REMAINING).	2	1	Each
515	Effectiveness (Steel Protective Coatings)	BEARING RUSTING.	4	1	1 Square Feet

General Comments**Span 132****Far Bearing****Fixed Bearing**

Element Number	Element Name	Total Qty	CS1 Qty	CS2 Qty	CS3 Qty	CS4 Qty
313	Fixed Bearing	1	0	0	1	0 Each
515	Steel Protective Coating	1	0	0	0	1 Square Feet

Element Number	Defect Type	Defect Description	CS	CS Qty	Maint Qty
313	Corrosion	RUST SCALE, BEARING ASSEMBLY.	3	1	1 Each
515	Effectiveness (Steel Protective Coatings)	BEARING RUSTING.	4	1	1 Square Feet

General Comments

Span 132**Beam 4****Prestressed Concrete Girder**

Element Number	Element Name	Total Qty	CS1 Qty	CS2 Qty	CS3 Qty	CS4 Qty	
109	Prestressed Concrete Open Girder/Beam	51	48	3	0	0	Feet

Element Number	Defect Type	Defect Description	CS	CS Qty	Maint Qty	
109	Patched Area	10" X 8" PATCHED AREA, NORTH FACE, AT BENT 131.	2	1		Feet
109	Patched Area	18" X 9" PATCHED AREA, NORTH FACE, AT BENT 132.	2	2		Feet

General Comments**Span 132****Near Bearing****Movable Bearing**

Element Number	Element Name	Total Qty	CS1 Qty	CS2 Qty	CS3 Qty	CS4 Qty	
311	Movable Bearing	1	0	1	0	0	Each
515	Steel Protective Coating	1	0	0	0	1	Square Feet

Element Number	Defect Type	Defect Description	CS	CS Qty	Maint Qty	
311	Corrosion	CORROSION WITH LESS THAN 1/16" LOSS. (2" REMAINING).	2	1		Each
515	Effectiveness (Steel Protective Coatings)	RUST SCALE, BEARING ASSEMBLY.	4	1	1	Square Feet

General Comments**Span 132****Far Bearing****Fixed Bearing**

Element Number	Element Name	Total Qty	CS1 Qty	CS2 Qty	CS3 Qty	CS4 Qty	
313	Fixed Bearing	1	0	0	1	0	Each
515	Steel Protective Coating	1	0	0	0	1	Square Feet

Element Number	Defect Type	Defect Description	CS	CS Qty	Maint Qty	
313	Corrosion	RUST SCALE, BEARING ASSEMBLY.	3	1	1	Each
515	Effectiveness (Steel Protective Coatings)	BEARING RUSTING.	4	1	1	Square Feet

General Comments**Span 133****Deck****Reinforced Concrete Deck**

Element Number	Element Name	Total Qty	CS1 Qty	CS2 Qty	CS3 Qty	CS4 Qty	
12	Reinforced Concrete Deck	1,479	1,249	200	30	0	Square Feet

Element Number	Defect Type	Defect Description	CS	CS Qty	Maint Qty	
12	Delamination/Spall	10' OF DELAMINATED PATCH ON SPAN 133 SIDE IN EASTBOUND LANE.	3	10	10	Square Feet
12	Cracking (RC and Other)	20' OF POOR CRACKING AT CENTERLINE UNDERSIDE BAY 2	3	20	20	Square Feet
12	Cracking (RC and Other)	200' OF FAIR CRACKING IN DECK UNDERSIDE BAY 2	2	200	200	Square Feet

General Comments

Span 133 Right Bridge Rail**Concrete Railing**

Element Number	Element Name	Total Qty	CS1 Qty	CS2 Qty	CS3 Qty	CS4 Qty
331	Reinforced Concrete Bridge Railing	51	44	0	7	0 Feet

Element Number	Defect Type	Defect Description	CS	CS Qty	Maint Qty
331	Delamination/Spall	7' X UP TO 4" X 3" SPALL, WITH EXPOSED REINFORCING, BOTTOM OF RAIL, BEGINNING 8' FROM BENT 132.	3	7	7 Feet
General Comments					

Span 133 Near Bearing**Movable Bearing**

Element Number	Element Name	Total Qty	CS1 Qty	CS2 Qty	CS3 Qty	CS4 Qty
311	Movable Bearing	1	0	1	0	0 Each
515	Steel Protective Coating	1	0	0	0	1 Square Feet

Element Number	Defect Type	Defect Description	CS	CS Qty	Maint Qty
311	Corrosion	CORROSION WITH LESS THAN 1/16" LOSS. (2" REMAINING).	2	1	Each
515	Effectiveness (Steel Protective Coatings)	BEARING RUSTING.	4	1	1 Square Feet
General Comments					

Span 133 Far Bearing**Fixed Bearing**

Element Number	Element Name	Total Qty	CS1 Qty	CS2 Qty	CS3 Qty	CS4 Qty
313	Fixed Bearing	1	0	1	0	0 Each
515	Steel Protective Coating	1	0	0	0	1 Square Feet

Element Number	Defect Type	Defect Description	CS	CS Qty	Maint Qty
313	Corrosion	CORROSION WITH LESS THAN 1/16" LOSS. (2" REMAINING).	2	1	Each
515	Effectiveness (Steel Protective Coatings)	RUST SCALE, BEARING ASSEMBLY.	4	1	1 Square Feet
General Comments					

Span 133 Beam 2**Prestressed Concrete Girder**

Element Number	Element Name	Total Qty	CS1 Qty	CS2 Qty	CS3 Qty	CS4 Qty
109	Prestressed Concrete Open Girder/Beam	51	49	2	0	0 Feet

Element Number	Defect Type	Defect Description	CS	CS Qty	Maint Qty
109	Patched Area	12" X 10" PATCHED AREA, SOUTH FACE, AT BENT 132.	2	1	Feet
109	Patched Area	12" X 12" PATCHED AREA, NORTH FACE, AT BENT 133	2	1	Feet
General Comments					

Span 133**Near Bearing****Movable Bearing**

Element Number	Element Name	Total Qty	CS1 Qty	CS2 Qty	CS3 Qty	CS4 Qty	
311	Movable Bearing	1	0	0	1	0	Each
515	Steel Protective Coating	1	0	0	0	1	Square Feet
Element Number	Defect Type	Defect Description	CS	CS Qty	Maint Qty		
311	Corrosion	RUST SCALE, BEARING ASSEMBLY.	3	1	1	Each	
515	Effectiveness (Steel Protective Coatings)	RUST SCALE, BEARING ASSEMBLY.	4	1	1	Square Feet	
General Comments							

Span 133**Far Bearing****Fixed Bearing**

Element Number	Element Name	Total Qty	CS1 Qty	CS2 Qty	CS3 Qty	CS4 Qty	
313	Fixed Bearing	1	0	1	0	0	Each
515	Steel Protective Coating	1	0	0	0	1	Square Feet
Element Number	Defect Type	Defect Description	CS	CS Qty	Maint Qty		
313	Corrosion	CORROSION WITH LESS THAN 1/16" LOSS. (2" REMAINING).	2	1		Each	
515	Effectiveness (Steel Protective Coatings)	BEARING RUSTING.	4	1	1	Square Feet	
General Comments							

Span 133**Beam 3****Prestressed Concrete Girder**

Element Number	Element Name	Total Qty	CS1 Qty	CS2 Qty	CS3 Qty	CS4 Qty	
109	Prestressed Concrete Open Girder/Beam	51	46	5	0	0	Feet
Element Number	Defect Type	Defect Description	CS	CS Qty	Maint Qty		
109	Patched Area	42" X UP TO 21" PATCHED AREA, NORTH FACE, AT BENT 132.	2	4		Feet	
109	Patched Area	5' X UP TO 10" PATCHED AREA, WEST FACE, END DIAPHRAGM, AT BENT 133 BAY 2	2	1		Feet	
General Comments							

Span 133**Near Bearing****Movable Bearing**

Element Number	Element Name	Total Qty	CS1 Qty	CS2 Qty	CS3 Qty	CS4 Qty	
311	Movable Bearing	1	0	1	0	0	Each
515	Steel Protective Coating	1	0	0	0	1	Square Feet
Element Number	Defect Type	Defect Description	CS	CS Qty	Maint Qty		
311	Corrosion	CORROSION WITH LESS THAN 1/16" LOSS. (2" REMAINING).	2	1		Each	
515	Effectiveness (Steel Protective Coatings)	BEARING RUSTING.	4	1	1	Square Feet	

General Comments**Span 133 Far Bearing****Fixed Bearing**

Element Number	Element Name	Total Qty	CS1 Qty	CS2 Qty	CS3 Qty	CS4 Qty
313	Fixed Bearing	1	0	1	0	0 Each
515	Steel Protective Coating	1	0	0	0	1 Square Feet

Element Number	Defect Type	Defect Description	CS	CS Qty	Maint Qty
313	Corrosion	CORROSION WITH LESS THAN 1/16" LOSS. (2" REMAINING).	2	1	Each
515	Effectiveness (Steel Protective Coatings)	BEARING RUSTING.	4	1	1 Square Feet

General Comments**Span 133 Beam 4****Prestressed Concrete Girder**

Element Number	Element Name	Total Qty	CS1 Qty	CS2 Qty	CS3 Qty	CS4 Qty
109	Prestressed Concrete Open Girder/Beam	51	48	3	0	0 Feet

Element Number	Defect Type	Defect Description	CS	CS Qty	Maint Qty
109	Patched Area	28" X UP TO 18" PATCHED AREA, BOTTOM FACE, EXTENDING 8" ONTO NORTH FACE, AT BENT 132.	2	3	Feet

General Comments**Span 133 Near Bearing****Movable Bearing**

Element Number	Element Name	Total Qty	CS1 Qty	CS2 Qty	CS3 Qty	CS4 Qty
311	Movable Bearing	1	0	0	1	0 Each
515	Steel Protective Coating	1	0	0	0	1 Square Feet

Element Number	Defect Type	Defect Description	CS	CS Qty	Maint Qty
311	Corrosion	RUST SCALE, BEARING ASSEMBLY.	3	1	1 Each
515	Effectiveness (Steel Protective Coatings)	BEARING RUSTING.	4	1	1 Square Feet

General Comments**Span 133 Far Bearing****Fixed Bearing**

Element Number	Element Name	Total Qty	CS1 Qty	CS2 Qty	CS3 Qty	CS4 Qty
313	Fixed Bearing	1	0	1	0	0 Each
515	Steel Protective Coating	1	0	0	0	1 Square Feet

Element Number	Defect Type	Defect Description	CS	CS Qty	Maint Qty
313	Corrosion	CORROSION WITH LESS THAN 1/16" LOSS. (2" REMAINING).	2	1	Each

Structure Number: **880007**Inspection Date: **03/12/2020**

515 Effectiveness (Steel Protective Coatings) RUST SCALE, BEARING ASSEMBLY. 4 1 1 Square Feet

General Comments**Span 134 Beam 1****Prestressed Concrete Girder**

Element Number	Element Name	Total Qty	CS1 Qty	CS2 Qty	CS3 Qty	CS4 Qty
109	Prestressed Concrete Open Girder/Beam	51	48	3	0	0 Feet

Element Number	Defect Type	Defect Description	CS	CS Qty	Maint Qty
109	Patched Area	36" X 10" PATCHED AREA, SOUTH FACE, AT BENT 134.	2	3	Feet

General Comments**Span 134 Near Bearing****Movable Bearing**

Element Number	Element Name	Total Qty	CS1 Qty	CS2 Qty	CS3 Qty	CS4 Qty
311	Movable Bearing	1	0	1	0	0 Each
515	Steel Protective Coating	1	0	0	0	1 Square Feet

Element Number	Defect Type	Defect Description	CS	CS Qty	Maint Qty
311	Corrosion	CORROSION WITH LESS THAN 1/16" LOSS. (2" REMAINING).	2	1	Each
515	Effectiveness (Steel Protective Coatings)	RUST SCALE, BEARING ASSEMBLY.	4	1	1 Square Feet

General Comments**Span 134 Far Bearing****Fixed Bearing**

Element Number	Element Name	Total Qty	CS1 Qty	CS2 Qty	CS3 Qty	CS4 Qty
313	Fixed Bearing	1	0	1	0	0 Each
515	Steel Protective Coating	1	0	0	0	1 Square Feet

Element Number	Defect Type	Defect Description	CS	CS Qty	Maint Qty
313	Corrosion	CORROSION WITH LESS THAN 1/16" LOSS. (2" REMAINING).	2	1	Each
515	Effectiveness (Steel Protective Coatings)	BEARING RUSTING.	4	1	1 Square Feet

General Comments**Span 134 Beam 2****Prestressed Concrete Girder**

Element Number	Element Name	Total Qty	CS1 Qty	CS2 Qty	CS3 Qty	CS4 Qty
109	Prestressed Concrete Open Girder/Beam	51	46	5	0	0 Feet

Element Number	Defect Type	Defect Description	CS	CS Qty	Maint Qty
109	Patched Area	UP TO 24" X 10" PATCHED AREAS, NORTH AND SOUTH FACES, AT BENT 134.	2	2	Feet

Structure Number: **880007**Inspection Date: **03/12/2020**

109 Patched Area UP TO 36" X 10" PATCHED AREAS, NORTH AND SOUTH FACES, AT BENT 133. 2 3 Feet

General Comments**Span 134 Near Bearing****Movable Bearing**

Element Number	Element Name	Total Qty	CS1 Qty	CS2 Qty	CS3 Qty	CS4 Qty
311	Movable Bearing	1	0	0	1	0 Each
515	Steel Protective Coating	1	0	0	0	1 Square Feet

Element Number	Defect Type	Defect Description	CS	CS Qty	Maint Qty
311	Corrosion	RUST SCALE, BEARING ASSEMBLY.	3	1	1 Each
515	Effectiveness (Steel Protective Coatings)	RUST SCALE, BEARING ASSEMBLY.	4	1	1 Square Feet

General Comments**Span 134 Far Bearing****Fixed Bearing**

Element Number	Element Name	Total Qty	CS1 Qty	CS2 Qty	CS3 Qty	CS4 Qty
313	Fixed Bearing	1	0	1	0	0 Each
515	Steel Protective Coating	1	0	0	0	1 Square Feet

Element Number	Defect Type	Defect Description	CS	CS Qty	Maint Qty
313	Corrosion	CORROSION WITH LESS THAN 1/16" LOSS. (2" REMAINING).	2	1	Each
515	Effectiveness (Steel Protective Coatings)	BEARING RUSTING.	4	1	1 Square Feet

General Comments**Span 134 Beam 3****Prestressed Concrete Girder**

Element Number	Element Name	Total Qty	CS1 Qty	CS2 Qty	CS3 Qty	CS4 Qty
109	Prestressed Concrete Open Girder/Beam	51	38	8	5	0 Feet

Element Number	Defect Type	Defect Description	CS	CS Qty	Maint Qty
109	Exposed Rebar	(PAR)5' X 10" X 3" DEEP SPALL WITH EXPOSED REBAR AND 4' X 1' SURROUNDING DELAMINATION ON WEST FACE BAY 3 DIAPHRAGM AT BENT 134	3	5	5 Feet
109	Patched Area	6' X 9" PATCHED AREAS, NORTH FACE, AT MIDSPAN	2	6	Feet
109	Patched Area	UP TO 18" X 9" PATCHED AREAS, NORTH AND SOUTH FACES, AT BENT 134.	2	2	Feet

General Comments

Near Bearing

Element Number	Element Name	Total Qty	CS1 Qty	CS2 Qty	CS3 Qty	CS4 Qty	
311	Movable Bearing	1	0	0	1	0	Each
515	Steel Protective Coating	1	0	0	0	1	Square Feet

General Comments

Far Bearing

Element Number	Element Name	Total Qty	CS1 Qty	CS2 Qty	CS3 Qty	CS4 Qty	
313	Fixed Bearing	1	0	1	0	0	Each
515	Steel Protective Coating	1	0	0	0	1	Square Feet

General Comments

Beam 4

Element Number	Element Name	Total Qty	CS1 Qty	CS2 Qty	CS3 Qty	CS4 Qty
109	Prestressed Concrete Open Girder/Beam	51	50	1	0	0 Feet

General Comments

Near Bearing

Element Number	Element Name	Total Qty	CS1 Qty	CS2 Qty	CS3 Qty	CS4 Qty	
311	Movable Bearing	1	0	1	0	0	Each
515	Steel Protective Coating	1	0	0	0	1	Square Feet

General Comments

Span 134 Far Bearing**Fixed Bearing**

Element Number	Element Name	Total Qty	CS1 Qty	CS2 Qty	CS3 Qty	CS4 Qty	
313	Fixed Bearing	1	0	1	0	0	Each
515	Steel Protective Coating	1	0	0	0	1	Square Feet

Element Number	Defect Type	Defect Description	CS	CS Qty	Maint Qty	
313	Corrosion	CORROSION WITH LESS THAN 1/16" LOSS. (2" REMAINING).	2	1		Each
515	Effectiveness (Steel Protective Coatings)	BEARING RUSTING.	4	1	1	Square Feet

General Comments**Span 135 Left Bridge Rail****Concrete Railing**

Element Number	Element Name	Total Qty	CS1 Qty	CS2 Qty	CS3 Qty	CS4 Qty	
331	Reinforced Concrete Bridge Railing	51	50	1	0	0	Feet

Element Number	Defect Type	Defect Description	CS	CS Qty	Maint Qty	
331	Delamination/Spall	3" X 2" X UP TO 1/4" SPALL, SOUTH FACE, 10' FROM BENT 134	2	1	1	Feet

General Comments**Span 135 Beam 1****Prestressed Concrete Girder**

Element Number	Element Name	Total Qty	CS1 Qty	CS2 Qty	CS3 Qty	CS4 Qty	
109	Prestressed Concrete Open Girder/Beam	51	49	2	0	0	Feet

Element Number	Defect Type	Defect Description	CS	CS Qty	Maint Qty	
109	Patched Area	24" X 9" PATCHED AREA, SOUTH FACE, AT BENT 135.	2	2		Feet

General Comments**Span 135 Near Bearing****Movable Bearing**

Element Number	Element Name	Total Qty	CS1 Qty	CS2 Qty	CS3 Qty	CS4 Qty	
311	Movable Bearing	1	0	1	0	0	Each
515	Steel Protective Coating	1	0	0	0	1	Square Feet

Element Number	Defect Type	Defect Description	CS	CS Qty	Maint Qty	
311	Corrosion	CORROSION WITH LESS THAN 1/16" LOSS. (2" REMAINING).	2	1		Each
515	Effectiveness (Steel Protective Coatings)	BEARING RUSTING.	4	1	1	Square Feet

General Comments

Far Bearing

Element Number	Element Name	Total Qty	CS1 Qty	CS2 Qty	CS3 Qty	CS4 Qty	
313	Fixed Bearing	1	0	1	0	0	Each
515	Steel Protective Coating	1	0	0	0	1	Square Feet

General Comments

Beam 2

Element Number	Element Name	Total Qty	CS1 Qty	CS2 Qty	CS3 Qty	CS4 Qty
109	Prestressed Concrete Open Girder/Beam	51	48	3	0	0 Feet

General Comments

Near Bearing

Element Number	Element Name	Total Qty	CS1 Qty	CS2 Qty	CS3 Qty	CS4 Qty	
311	Movable Bearing	1	0	0	1	0	Each
515	Steel Protective Coating	1	0	0	0	1	Square Feet

General Comments

Far Bearing

Element Number	Element Name	Total Qty	CS1 Qty	CS2 Qty	CS3 Qty	CS4 Qty	
313	Fixed Bearing	1	0	1	0	0	Each
515	Steel Protective Coating	1	0	0	0	1	Square Feet

General Comments

Span 135 Beam 3**Prestressed Concrete Girder**

Element Number	Element Name	Total Qty	CS1 Qty	CS2 Qty	CS3 Qty	CS4 Qty
109	Prestressed Concrete Open Girder/Beam	51	47	4	0	0 Feet

Element Number	Defect Type	Defect Description	CS	CS Qty	Maint Qty
109	Patched Area	UP TO 24" X 9" PATCHED AREAS, NORTH AND SOUTH FACES, AT BENT 134.	2	2	Feet
109	Patched Area	UP TO 24" X 10" PATCHED AREAS, NORTH AND SOUTH FACES, AT BENT 135.	2	2	Feet

General Comments**Span 135 Near Bearing****Movable Bearing**

Element Number	Element Name	Total Qty	CS1 Qty	CS2 Qty	CS3 Qty	CS4 Qty
311	Movable Bearing	1	0	0	1	0 Each
515	Steel Protective Coating	1	0	0	0	1 Square Feet

Element Number	Defect Type	Defect Description	CS	CS Qty	Maint Qty
311	Corrosion	RUST SCALE, BEARING ASSEMBLY.	3	1	Each
515	Effectiveness (Steel Protective Coatings)	BEARING RUSTING.	4	1	1 Square Feet

General Comments**Span 135 Far Bearing****Fixed Bearing**

Element Number	Element Name	Total Qty	CS1 Qty	CS2 Qty	CS3 Qty	CS4 Qty
313	Fixed Bearing	1	0	1	0	0 Each
515	Steel Protective Coating	1	0	0	0	1 Square Feet

Element Number	Defect Type	Defect Description	CS	CS Qty	Maint Qty
313	Corrosion	CORROSION WITH LESS THAN 1/16" LOSS. (2" REMAINING).	2	1	Each
515	Effectiveness (Steel Protective Coatings)	RUST SCALE, BEARING ASSEMBLY.	4	1	1 Square Feet

General Comments**Span 135 Beam 4****Prestressed Concrete Girder**

Element Number	Element Name	Total Qty	CS1 Qty	CS2 Qty	CS3 Qty	CS4 Qty
109	Prestressed Concrete Open Girder/Beam	51	48	3	0	0 Feet

Element Number	Defect Type	Defect Description	CS	CS Qty	Maint Qty
109	Patched Area	36" X 9" PATCHED AREA, NORTH FACE, AT BENT 134.	2	3	Feet

General Comments

Span 135**Near Bearing****Movable Bearing**

Element Number	Element Name	Total Qty	CS1 Qty	CS2 Qty	CS3 Qty	CS4 Qty	
311	Movable Bearing	1	0	1	0	0	Each
515	Steel Protective Coating	1	0	0	0	1	Square Feet

Element Number	Defect Type	Defect Description	CS	CS Qty	Maint Qty	
311	Corrosion	CORROSION WITH LESS THAN 1/16" LOSS. (2" REMAINING).	2	1		Each
515	Effectiveness (Steel Protective Coatings)	BEARING RUSTING.	4	1	1	Square Feet

General Comments

Span 135**Far Bearing****Fixed Bearing**

Element Number	Element Name	Total Qty	CS1 Qty	CS2 Qty	CS3 Qty	CS4 Qty	
313	Fixed Bearing	1	0	1	0	0	Each
515	Steel Protective Coating	1	0	0	0	1	Square Feet

Element Number	Defect Type	Defect Description	CS	CS Qty	Maint Qty	
313	Corrosion	CORROSION WITH LESS THAN 1/16" LOSS. (2" REMAINING).	2	1		Each
515	Effectiveness (Steel Protective Coatings)	RUST SCALE, BEARING ASSEMBLY.	4	1	1	Square Feet

General Comments

Span 136**Beam 1****Prestressed Concrete Girder**

Element Number	Element Name	Total Qty	CS1 Qty	CS2 Qty	CS3 Qty	CS4 Qty	
109	Prestressed Concrete Open Girder/Beam	51	49	2	0	0	Feet

Element Number	Defect Type	Defect Description	CS	CS Qty	Maint Qty	
109	Patched Area	UP TO 24" X 9" PATCHED AREA, NORTH AND SOUTH FACE, AT BENT 135.	2	2		Feet

General Comments

Span 136**Near Bearing****Movable Bearing**

Element Number	Element Name	Total Qty	CS1 Qty	CS2 Qty	CS3 Qty	CS4 Qty	
311	Movable Bearing	1	0	1	0	0	Each
515	Steel Protective Coating	1	0	0	0	1	Square Feet

Element Number	Defect Type	Defect Description	CS	CS Qty	Maint Qty	
311	Corrosion	CORROSION WITH LESS THAN 1/16" LOSS. (2" REMAINING).	2	1		Each
515	Effectiveness (Steel Protective Coatings)	RUST SCALE, BEARING ASSEMBLY.	4	1	1	Square Feet

General Comments

Span 136 Far Bearing**Fixed Bearing**

Element Number	Element Name	Total Qty	CS1 Qty	CS2 Qty	CS3 Qty	CS4 Qty	
313	Fixed Bearing	1	0	1	0	0	Each
515	Steel Protective Coating	1	0	0	0	1	Square Feet

Element Number	Defect Type	Defect Description	CS	CS Qty	Maint Qty	
313	Corrosion	CORROSION WITH LESS THAN 1/16" LOSS. (2" REMAINING).	2	1		Each
515	Effectiveness (Steel Protective Coatings)	RUST SCALE, BEARING ASSEMBLY.	4	1	1	Square Feet

General Comments**Span 136 Beam 2****Prestressed Concrete Girder**

Element Number	Element Name	Total Qty	CS1 Qty	CS2 Qty	CS3 Qty	CS4 Qty	
109	Prestressed Concrete Open Girder/Beam	51	46	5	0	0	Feet

Element Number	Defect Type	Defect Description	CS	CS Qty	Maint Qty	
109	Patched Area	UP TO 24" X 9" PATCHED AREA, NORTH, AT BENT 135.	2	2		Feet
109	Patched Area	36" X 12" PATCHED AREA, EAST FACE, BETWEEN BEAMS 2 AND 3, ON BENT 135 DIAPHRAGM.	2	3		Feet

General Comments**Span 136 Near Bearing****Movable Bearing**

Element Number	Element Name	Total Qty	CS1 Qty	CS2 Qty	CS3 Qty	CS4 Qty	
311	Movable Bearing	1	0	1	0	0	Each
515	Steel Protective Coating	1	0	0	0	1	Square Feet

Element Number	Defect Type	Defect Description	CS	CS Qty	Maint Qty	
311	Corrosion	CORROSION WITH LESS THAN 1/16" LOSS. (2" REMAINING).	2	1		Each
515	Effectiveness (Steel Protective Coatings)	RUST SCALE, BEARING ASSEMBLY.	4	1	1	Square Feet

General Comments**Span 136 Far Bearing****Fixed Bearing**

Element Number	Element Name	Total Qty	CS1 Qty	CS2 Qty	CS3 Qty	CS4 Qty	
313	Fixed Bearing	1	0	1	0	0	Each
515	Steel Protective Coating	1	0	0	0	1	Square Feet

Element Number	Defect Type	Defect Description	CS	CS Qty	Maint Qty	
313	Corrosion	CORROSION WITH LESS THAN 1/16" LOSS. (2" REMAINING).	2	1		Each

Structure Number: **880007**Inspection Date: **03/12/2020**

515	Effectiveness (Steel Protective Coatings)	BEARING RUSTING.	4	1	1 Square Feet
------------	---	------------------	---	---	---------------

General Comments**Span 136 Beam 3****Prestressed Concrete Girder**

Element Number	Element Name	Total Qty	CS1 Qty	CS2 Qty	CS3 Qty	CS4 Qty
109	Prestressed Concrete Open Girder/Beam	51	48	3	0	0 Feet

Element Number	Defect Type	Defect Description	CS	CS Qty	Maint Qty
109	Exposed Rebar	7" DIAMETER X 1/2" SPALL, WITH EXPOSED REBAR, NORTH FACE, 3' FROM BENT 136.	2	1	1 Feet
109	Patched Area	24" X 9" PATCHED AREAS, NORTH FACE, AT BENT 135.	2	2	Feet

General Comments**Span 136 Near Bearing****Movable Bearing**

Element Number	Element Name	Total Qty	CS1 Qty	CS2 Qty	CS3 Qty	CS4 Qty
311	Movable Bearing	1	0	1	0	0 Each
515	Steel Protective Coating	1	0	0	0	1 Square Feet

Element Number	Defect Type	Defect Description	CS	CS Qty	Maint Qty
311	Corrosion	CORROSION WITH LESS THAN 1/16" LOSS. (2" REMAINING).	2	1	Each
515	Effectiveness (Steel Protective Coatings)	RUST SCALE, BEARING ASSEMBLY.	4	1	1 Square Feet

General Comments**Span 136 Far Bearing****Fixed Bearing**

Element Number	Element Name	Total Qty	CS1 Qty	CS2 Qty	CS3 Qty	CS4 Qty
313	Fixed Bearing	1	0	1	0	0 Each
515	Steel Protective Coating	1	0	0	0	1 Square Feet

Element Number	Defect Type	Defect Description	CS	CS Qty	Maint Qty
313	Corrosion	CORROSION WITH LESS THAN 1/16" LOSS. (2" REMAINING).	2	1	Each
515	Effectiveness (Steel Protective Coatings)	BEARING RUSTING.	4	1	1 Square Feet

General Comments**Span 136 Beam 4****Prestressed Concrete Girder**

Element Number	Element Name	Total Qty	CS1 Qty	CS2 Qty	CS3 Qty	CS4 Qty
109	Prestressed Concrete Open Girder/Beam	51	48	3	0	0 Feet

Element Number	Defect Type	Defect Description	CS	CS Qty	Maint Qty
----------------	-------------	--------------------	----	--------	-----------

Structure Number: **880007**Inspection Date: **03/12/2020**

109 Patched Area 36" X UP TO 10" PATCHED AREA, NORTH FACE, 3' FROM BENT 135. 2 3 Feet

General Comments**Span 136 Near Bearing****Movable Bearing**

Element Number	Element Name	Total Qty	CS1 Qty	CS2 Qty	CS3 Qty	CS4 Qty
311	Movable Bearing	1	0	1	0	0 Each
515	Steel Protective Coating	1	0	0	0	1 Square Feet

Element Number	Defect Type	Defect Description	CS	CS Qty	Maint Qty
311	Corrosion	CORROSION WITH LESS THAN 1/16" LOSS. (2" REMAINING).	2	1	Each
515	Effectiveness (Steel Protective Coatings)	RUST SCALE, BEARING ASSEMBLY.	4	1	1 Square Feet

General Comments**Span 136 Far Bearing****Fixed Bearing**

Element Number	Element Name	Total Qty	CS1 Qty	CS2 Qty	CS3 Qty	CS4 Qty
313	Fixed Bearing	1	0	1	0	0 Each
515	Steel Protective Coating	1	0	0	0	1 Square Feet

Element Number	Defect Type	Defect Description	CS	CS Qty	Maint Qty
313	Corrosion	CORROSION WITH LESS THAN 1/16" LOSS. (2" REMAINING).	2	1	Each
515	Effectiveness (Steel Protective Coatings)	RUST SCALE, BEARING ASSEMBLY.	4	1	1 Square Feet

General Comments**Span 137 Left Bridge Rail****Concrete Railing**

Element Number	Element Name	Total Qty	CS1 Qty	CS2 Qty	CS3 Qty	CS4 Qty
331	Reinforced Concrete Bridge Railing	51	49	0	2	0 Feet

Element Number	Defect Type	Defect Description	CS	CS Qty	Maint Qty
331	Delamination/Spall	2' X 4" X 11" SPALL WITH EXPOSED REBAR AT TOP LEFT CORNER LOCATED ON POST 7 AND RAIL	3	2	2 Feet

General Comments**Span 137 Beam 1****Prestressed Concrete Girder**

Element Number	Element Name	Total Qty	CS1 Qty	CS2 Qty	CS3 Qty	CS4 Qty
109	Prestressed Concrete Open Girder/Beam	51	50	1	0	0 Feet

Element Number	Defect Type	Defect Description	CS	CS Qty	Maint Qty
109	Patched Area	4' X 1' PATCHED AREA, WEST FACE OF BENT 136 DIAPHRAGM, BETWEEN BEAMS 1 AND 2.	2	1	Feet

General Comments**Span 137 Near Bearing****Movable Bearing**

Element Number	Element Name	Total Qty	CS1 Qty	CS2 Qty	CS3 Qty	CS4 Qty
311	Movable Bearing	1	0	1	0	0 Each
515	Steel Protective Coating	1	0	0	0	1 Square Feet

Element Number	Defect Type	Defect Description	CS	CS Qty	Maint Qty
311	Corrosion	CORROSION WITH LESS THAN 1/16" LOSS. (2" REMAINING).	2	1	Each
515	Effectiveness (Steel Protective Coatings)	BEARING RUSTING.	4	1	1 Square Feet

General Comments**Span 137 Far Bearing****Fixed Bearing**

Element Number	Element Name	Total Qty	CS1 Qty	CS2 Qty	CS3 Qty	CS4 Qty
313	Fixed Bearing	1	0	0	1	0 Each
515	Steel Protective Coating	1	0	0	0	1 Square Feet

Element Number	Defect Type	Defect Description	CS	CS Qty	Maint Qty
313	Corrosion	RUST SCALE, BEARING ASSEMBLY.	3	1	1 Each
515	Effectiveness (Steel Protective Coatings)	BEARING RUSTING.	4	1	1 Square Feet

General Comments**Span 137 Beam 2****Prestressed Concrete Girder**

Element Number	Element Name	Total Qty	CS1 Qty	CS2 Qty	CS3 Qty	CS4 Qty
109	Prestressed Concrete Open Girder/Beam	51	46	0	5	0 Feet

Element Number	Defect Type	Defect Description	CS	CS Qty	Maint Qty
109	Exposed Rebar	(PAR) 18" X UP TO 12" X 1" SPALL, WITH EXPOSED REINFORCING, EAST FACE, BENT 136 DIAPHRAGM, BETWEEN BEAMS 2 AND 3, WITH 4' X 12" DELAMINATION.	3	4	4 Feet
109	Patched Area	3' X 1' CRACKED PATCHED AREA, WEST FACE OF BENT 137 DIAPHRAGM, BETWEEN BEAMS 1 AND 2.	3	1	3 Feet

General Comments**Span 137 Near Bearing****Movable Bearing**

Element Number	Element Name	Total Qty	CS1 Qty	CS2 Qty	CS3 Qty	CS4 Qty
311	Movable Bearing	1	0	1	0	0 Each
515	Steel Protective Coating	1	0	0	0	1 Square Feet

Element Number	Defect Type	Defect Description	CS	CS Qty	Maint Qty
----------------	-------------	--------------------	----	--------	-----------

Structure Number: **880007**Inspection Date: **03/12/2020**

311	Corrosion	CORROSION WITH LESS THAN 1/16" LOSS. (2" REMAINING).	2	1	Each
515	Effectiveness (Steel Protective Coatings)	RUST SCALE, BEARING ASSEMBLY.	4	1	1 Square Feet
General Comments					

Span 137**Far Bearing****Fixed Bearing**

Element Number	Element Name	Total Qty	CS1 Qty	CS2 Qty	CS3 Qty	CS4 Qty
313	Fixed Bearing	1	0	1	0	0 Each
515	Steel Protective Coating	1	0	0	0	1 Square Feet

Element Number	Defect Type	Defect Description	CS	CS Qty	Maint Qty
313	Corrosion	CORROSION WITH LESS THAN 1/16" LOSS. (2" REMAINING).	2	1	Each
515	Effectiveness (Steel Protective Coatings)	BEARING RUSTING.	4	1	1 Square Feet
General Comments					

Span 137**Beam 3****Prestressed Concrete Girder**

Element Number	Element Name		Total Qty	CS1 Qty	CS2 Qty	CS3 Qty	CS4 Qty
109	Prestressed Concrete Open Girder/Beam		51	47	2	2	0 Feet

Element Number	Defect Type	Defect Description	CS	CS Qty	Maint Qty
109	Patched Area	5' X 1' CRACKED PATCHED AREA, WEST FACE OF BENT 137 DIAPHRAGM, BETWEEN BEAMS 2 AND 3.	3	1	5 Feet
109	Delamination/Spall	1.5' X 6" X 4" DEEP SPALL WITH EXPOSED REBAR ON EAST	3	1	1 Feet
109	Exposed Rebar	3" DIAMETER X 1/2" SPALL, WITH EXPOSED REBAR, NORTH FACE, 3' FROM BENT 137.	2	1	1 Feet
109	Patched Area	16" X 9" PATCHED AREA, SOUTH FACE, AT BENT 137.	2	1	Feet
General Comments					

Span 137**Near Bearing****Movable Bearing**

Element Number	Element Name	Total Qty	CS1 Qty	CS2 Qty	CS3 Qty	CS4 Qty
311	Movable Bearing	1	0	1	0	0 Each
515	Steel Protective Coating	1	0	0	0	1 Square Feet

Element Number	Defect Type	Defect Description	CS	CS Qty	Maint Qty
311	Corrosion	CORROSION WITH LESS THAN 1/16" LOSS. (2" REMAINING).	2	1	Each
515	Effectiveness (Steel Protective Coatings)	RUST SCALE, BEARING ASSEMBLY.	4	1	1 Square Feet
General Comments					

Span 137 Far Bearing**Fixed Bearing**

Element Number	Element Name	Total Qty	CS1 Qty	CS2 Qty	CS3 Qty	CS4 Qty	
313	Fixed Bearing	1	0	1	0	0	Each
515	Steel Protective Coating	1	0	0	0	1	Square Feet

Element Number	Defect Type	Defect Description	CS	CS Qty	Maint Qty	
313	Corrosion	CORROSION WITH LESS THAN 1/16" LOSS. (2" REMAINING).	2	1		Each
515	Effectiveness (Steel Protective Coatings)	RUST SCALE, BEARING ASSEMBLY.	4	1	1	Square Feet

General Comments

Span 137 Beam 4**Prestressed Concrete Girder**

Element Number	Element Name	Total Qty	CS1 Qty	CS2 Qty	CS3 Qty	CS4 Qty	
109	Prestressed Concrete Open Girder/Beam	51	48	3	0	0	Feet

Element Number	Defect Type	Defect Description	CS	CS Qty	Maint Qty	
109	Patched Area	29" X 9" PATCHED AREA, NORTH FACE, AT BENT 136.	2	3		Feet

General Comments

Span 137 Near Bearing**Movable Bearing**

Element Number	Element Name	Total Qty	CS1 Qty	CS2 Qty	CS3 Qty	CS4 Qty	
311	Movable Bearing	1	0	1	0	0	Each
515	Steel Protective Coating	1	0	0	0	1	Square Feet

Element Number	Defect Type	Defect Description	CS	CS Qty	Maint Qty	
311	Corrosion	CORROSION WITH LESS THAN 1/16" LOSS. (2" REMAINING).	2	1		Each
515	Effectiveness (Steel Protective Coatings)	RUST SCALE, BEARING ASSEMBLY.	4	1	1	Square Feet

General Comments

Span 137 Far Bearing**Fixed Bearing**

Element Number	Element Name	Total Qty	CS1 Qty	CS2 Qty	CS3 Qty	CS4 Qty	
313	Fixed Bearing	1	0	1	0	0	Each
515	Steel Protective Coating	1	0	0	0	1	Square Feet

Element Number	Defect Type	Defect Description	CS	CS Qty	Maint Qty	
313	Corrosion	CORROSION WITH LESS THAN 1/16" LOSS. (2" REMAINING).	2	1		Each
515	Effectiveness (Steel Protective Coatings)	BEARING RUSTING.	4	1	1	Square Feet

General Comments

Span 138 Left Bridge Rail

Concrete Railing

Element Number	Element Name	Total Qty	CS1 Qty	CS2 Qty	CS3 Qty	CS4 Qty
331	Reinforced Concrete Bridge Railing	51	50	1	0	0 Feet

Element Number	Defect Type	Defect Description	CS	CS Qty	Maint Qty
331	Delamination/Spall	6" X 6" X UP TO 3/4" SPALL, TOP OF RAILPOST, 8' FROM BENT 138.	2	1	1 Feet
General Comments					

Span 138 Beam 1

Prestressed Concrete Girder

Element Number	Element Name		Total Qty	CS1 Qty	CS2 Qty	CS3 Qty	CS4 Qty
109	Prestressed Concrete Open Girder/Beam		51	48	3	0	0 Feet

Element Number	Defect Type	Defect Description	CS	CS Qty	Maint Qty
109	Exposed Rebar	3" DIAMETER X 1/2" SPALL, WITH EXPOSED REBAR, SOUTH FACE, 3' FROM BENT 137.	2	1	1 Feet
109	Patched Area	16" X 10" PATCHED AREA, SOUTH FACE, AT BENT 137.	2	2	Feet
General Comments					

Span 138 Near Bearing

Movable Bearing

Element Number	Element Name	Total Qty	CS1 Qty	CS2 Qty	CS3 Qty	CS4 Qty
311	Movable Bearing	1	0	0	1	0 Each
515	Steel Protective Coating	1	0	0	0	1 Square Feet

Element Number	Defect Type	Defect Description	CS	CS Qty	Maint Qty
311	Corrosion	RUST SCALE, BEARING ASSEMBLY.	3	1	1 Each
515	Effectiveness (Steel Protective Coatings)	BEARING RUSTING.	4	1	1 Square Feet
General Comments					

Span 138 Far Bearing

Fixed Bearing

Element Number	Element Name	Total Qty	CS1 Qty	CS2 Qty	CS3 Qty	CS4 Qty
313	Fixed Bearing	1	0	1	0	0 Each
515	Steel Protective Coating	1	0	0	0	1 Square Feet

Element Number	Defect Type	Defect Description	CS	CS Qty	Maint Qty
313	Corrosion	CORROSION WITH LESS THAN 1/16" LOSS. (2" REMAINING).	2	1	Each
515	Effectiveness (Steel Protective Coatings)	RUST SCALE, BEARING ASSEMBLY.	4	1	1 Square Feet
General Comments					

Span 138**Beam 2****Prestressed Concrete Girder**

Element Number	Element Name	Total Qty	CS1 Qty	CS2 Qty	CS3 Qty	CS4 Qty
109	Prestressed Concrete Open Girder/Beam	51	49	0	2	0 Feet

Element Number	Defect Type	Defect Description	CS	CS Qty	Maint Qty
109	Patched Area	16" X 9" CRACKED PATCHED AREA, NORTH FACE, AT BENT 138.	3	2	2 Feet
General Comments					

Span 138**Near Bearing****Movable Bearing**

Element Number	Element Name	Total Qty	CS1 Qty	CS2 Qty	CS3 Qty	CS4 Qty
311	Movable Bearing	1	0	1	0	0 Each
515	Steel Protective Coating	1	0	0	0	1 Square Feet

Element Number	Defect Type	Defect Description	CS	CS Qty	Maint Qty
311	Corrosion	CORROSION WITH LESS THAN 1/16" LOSS. (2" REMAINING).	2	1	Each
515	Effectiveness (Steel Protective Coatings)	BEARING RUSTING.	4	1	1 Square Feet
General Comments					

Span 138**Far Bearing****Fixed Bearing**

Element Number	Element Name	Total Qty	CS1 Qty	CS2 Qty	CS3 Qty	CS4 Qty
313	Fixed Bearing	1	0	1	0	0 Each
515	Steel Protective Coating	1	0	0	0	1 Square Feet

Element Number	Defect Type	Defect Description	CS	CS Qty	Maint Qty
313	Corrosion	CORROSION WITH LESS THAN 1/16" LOSS. (2" REMAINING).	2	1	Each
515	Effectiveness (Steel Protective Coatings)	RUST SCALE, BEARING ASSEMBLY.	4	1	1 Square Feet
General Comments					

Span 138**Beam 3****Prestressed Concrete Girder**

Element Number	Element Name		Total Qty	CS1 Qty	CS2 Qty	CS3 Qty	CS4 Qty	
109	Prestressed Concrete Open Girder/Beam		51	49	2	0	0	Feet

Element Number	Defect Type	Defect Description	CS	CS Qty	Maint Qty	
109	Patched Area	12" X 9" PATCHED AREA, SOUTH FACE, AT BENT 137.	2	1		Feet
109	Patched Area	UP TO 10" X 10" PATCHED AREAS, NORTH AND SOUTH FACES, AT BENT 138.	2	1		Feet
General Comments						

Span 138**Near Bearing****Movable Bearing**

Element Number	Element Name	Total Qty	CS1 Qty	CS2 Qty	CS3 Qty	CS4 Qty	
311	Movable Bearing	1	0	1	0	0	Each
515	Steel Protective Coating	1	0	0	0	1	Square Feet

Element Number	Defect Type	Defect Description	CS	CS Qty	Maint Qty	
311	Corrosion	CORROSION WITH LESS THAN 1/16" LOSS. (2" REMAINING).	2	1		Each
515	Effectiveness (Steel Protective Coatings)	RUST SCALE, BEARING ASSEMBLY.	4	1	1	Square Feet

General Comments

Span 138**Far Bearing****Fixed Bearing**

Element Number	Element Name	Total Qty	CS1 Qty	CS2 Qty	CS3 Qty	CS4 Qty	
313	Fixed Bearing	1	0	1	0	0	Each
515	Steel Protective Coating	1	0	0	0	1	Square Feet

Element Number	Defect Type	Defect Description	CS	CS Qty	Maint Qty	
313	Corrosion	CORROSION WITH LESS THAN 1/16" LOSS. (2" REMAINING).	2	1		Each
515	Effectiveness (Steel Protective Coatings)	RUST SCALE, BEARING ASSEMBLY.	4	1	1	Square Feet

General Comments

Span 138**Beam 4****Prestressed Concrete Girder**

Element Number	Element Name	Total Qty	CS1 Qty	CS2 Qty	CS3 Qty	CS4 Qty	
109	Prestressed Concrete Open Girder/Beam	51	49	1	1	0	Feet

Element Number	Defect Type	Defect Description	CS	CS Qty	Maint Qty	
109	Patched Area	3' X 1' CRACKED PATCHED AREA, WEST FACE OF BENT 138 DIAPHRAGM, BETWEEN BEAMS 3 AND 4.	3	1	3	Feet
109	Exposed Prestressing	(PAR) 6" X 6" X 2" DEEP SPALL WITH EXPOSED STRAND ON NORTH FACE AT BENT 138	2	1	1	Feet

General Comments

Span 138**Near Bearing****Movable Bearing**

Element Number	Element Name	Total Qty	CS1 Qty	CS2 Qty	CS3 Qty	CS4 Qty	
311	Movable Bearing	1	0	1	0	0	Each
515	Steel Protective Coating	1	0	0	0	1	Square Feet

Element Number	Defect Type	Defect Description	CS	CS Qty	Maint Qty	
311	Corrosion	CORROSION WITH LESS THAN 1/16" LOSS. (2" REMAINING).	2	1		Each
515	Effectiveness (Steel Protective Coatings)	RUST SCALE, BEARING ASSEMBLY.	4	1	1	Square Feet

General Comments**Span 138 Far Bearing****Fixed Bearing**

Element Number	Element Name	Total Qty	CS1 Qty	CS2 Qty	CS3 Qty	CS4 Qty
313	Fixed Bearing	1	0	1	0	0 Each
515	Steel Protective Coating	1	0	0	0	1 Square Feet

Element Number	Defect Type	Defect Description	CS	CS Qty	Maint Qty
313	Corrosion	CORROSION WITH LESS THAN 1/16" LOSS. (2" REMAINING).	2	1	Each
515	Effectiveness (Steel Protective Coatings)	RUST SCALE, BEARING ASSEMBLY.	4	1	1 Square Feet

General Comments**Span 139 Beam 1****Prestressed Concrete Girder**

Element Number	Element Name	Total Qty	CS1 Qty	CS2 Qty	CS3 Qty	CS4 Qty
109	Prestressed Concrete Open Girder/Beam	51	49	2	0	0 Feet

Element Number	Defect Type	Defect Description	CS	CS Qty	Maint Qty
109	Exposed Rebar	(2) UP TO 3" DIAMETER X 1/2" SPALLS, WITH EXPOSED REBAR, SOUTH FACE, 3' FROM BENT 138.	2	2	2 Feet

General Comments**Span 139 Near Bearing****Movable Bearing**

Element Number	Element Name	Total Qty	CS1 Qty	CS2 Qty	CS3 Qty	CS4 Qty
311	Movable Bearing	1	0	1	0	0 Each
515	Steel Protective Coating	1	0	0	0	1 Square Feet

Element Number	Defect Type	Defect Description	CS	CS Qty	Maint Qty
311	Corrosion	CORROSION WITH LESS THAN 1/16" LOSS. (2" REMAINING).	2	1	Each
515	Effectiveness (Steel Protective Coatings)	RUST SCALE, BEARING ASSEMBLY.	4	1	1 Square Feet

General Comments**Span 139 Far Bearing****Fixed Bearing**

Element Number	Element Name	Total Qty	CS1 Qty	CS2 Qty	CS3 Qty	CS4 Qty
313	Fixed Bearing	1	0	1	0	0 Each
515	Steel Protective Coating	1	0	0	0	1 Square Feet

Element Number	Defect Type	Defect Description	CS	CS Qty	Maint Qty
313	Corrosion	CORROSION WITH LESS THAN 1/16" LOSS. (2" REMAINING).	2	1	Each

Structure Number: **880007**Inspection Date: **03/12/2020**

515	Effectiveness (Steel Protective Coatings)	BEARING RUSTING.	4	1	1	Square Feet
General Comments						

Span 139**Beam 2****Prestressed Concrete Girder**

Element Number	Element Name		Total Qty	CS1 Qty	CS2 Qty	CS3 Qty	CS4 Qty
109	Prestressed Concrete Open Girder/Beam		51	49	2	0	0 Feet

Element Number	Defect Type	Defect Description	CS	CS Qty	Maint Qty
109	Delamination/Spall	(2) UP TO 2" X 3" X 1/2" SPALLS, WITH EXPOSED REINFORCING, SOUTH FACE, NEAR MIDSPAN.	2	1	1 Feet
109	Patched Area	12" X 9" PATCHED AREA, NORTH FACE, AT BENT 138.	2	1	Feet
General Comments					

Span 139**Near Bearing****Movable Bearing**

Element Number	Element Name	Total Qty	CS1 Qty	CS2 Qty	CS3 Qty	CS4 Qty
311	Movable Bearing	1	0	1	0	0 Each
515	Steel Protective Coating	1	0	0	0	1 Square Feet

Element Number	Defect Type	Defect Description	CS	CS Qty	Maint Qty
311	Corrosion	CORROSION WITH LESS THAN 1/16" LOSS. (2" REMAINING).	2	1	Each
515	Effectiveness (Steel Protective Coatings)	BEARING RUSTING.	4	1	1 Square Feet
General Comments					

Span 139**Far Bearing****Fixed Bearing**

Element Number	Element Name	Total Qty	CS1 Qty	CS2 Qty	CS3 Qty	CS4 Qty
313	Fixed Bearing	1	0	1	0	0 Each
515	Steel Protective Coating	1	0	0	0	1 Square Feet

Element Number	Defect Type	Defect Description	CS	CS Qty	Maint Qty
313	Corrosion	CORROSION WITH LESS THAN 1/16" LOSS. (2" REMAINING).	2	1	Each
515	Effectiveness (Steel Protective Coatings)	RUST SCALE, BEARING ASSEMBLY.	4	1	1 Square Feet
General Comments					

Span 139**Beam 3****Prestressed Concrete Girder**

Element Number	Element Name	Total Qty	CS1 Qty	CS2 Qty	CS3 Qty	CS4 Qty
109	Prestressed Concrete Open Girder/Beam	51	43	2	6	0 Feet

Element Number	Defect Type	Defect Description	CS	CS Qty	Maint Qty
----------------	-------------	--------------------	----	--------	-----------

Structure Number: **880007**Inspection Date: **03/12/2020**

109	Patched Area	6' X 1' CRACKED PATCHED AREA, NORTH FACE, AT BENT 139.	3	6	6 Feet
109	Patched Area	12" X 9" PATCHED AREA, NORTH FACE, AT BENT 138.	2	1	Feet
109	Patched Area	12" X 8" PATCHED AREA, SOUTH FACE, AT BENT 139.	2	1	Feet

General Comments**Span 139 Near Bearing****Movable Bearing**

Element Number	Element Name	Total Qty	CS1 Qty	CS2 Qty	CS3 Qty	CS4 Qty
311	Movable Bearing	1	0	1	0	0 Each
515	Steel Protective Coating	1	0	0	0	1 Square Feet

Element Number	Defect Type	Defect Description	CS	CS Qty	Maint Qty
311	Corrosion	CORROSION WITH LESS THAN 1/16" LOSS. (2" REMAINING).	2	1	Each
515	Effectiveness (Steel Protective Coatings)	BEARING RUSTING.	4	1	1 Square Feet

General Comments**Span 139 Far Bearing****Fixed Bearing**

Element Number	Element Name	Total Qty	CS1 Qty	CS2 Qty	CS3 Qty	CS4 Qty
313	Fixed Bearing	1	0	1	0	0 Each
515	Steel Protective Coating	1	0	0	0	1 Square Feet

Element Number	Defect Type	Defect Description	CS	CS Qty	Maint Qty
313	Corrosion	CORROSION WITH LESS THAN 1/16" LOSS. (2" REMAINING).	2	1	Each
515	Effectiveness (Steel Protective Coatings)	BEARING RUSTING.	4	1	1 Square Feet

General Comments**Span 139 Beam 4****Prestressed Concrete Girder**

Element Number	Element Name	Total Qty	CS1 Qty	CS2 Qty	CS3 Qty	CS4 Qty
109	Prestressed Concrete Open Girder/Beam	51	47	4	0	0 Feet

Element Number	Defect Type	Defect Description	CS	CS Qty	Maint Qty
109	Patched Area	18" X 9" PATCHED AREA, NORTH FACE, AT BENT 139.	2	2	Feet
109	Cracking (PSC)	16" X 0.009" VERTICAL CRACK, EAST FACE, 3' FROM BENT 138.	2	1	1 Feet
109	Exposed Rebar	(2) 3" DIAMETER X 1/2" SPALL, WITH EXPOSED REBAR, NORTH FACE, 3' FROM BENT 139	2	1	1 Feet

General Comments

Near Bearing

Element Number	Element Name	Total Qty	CS1 Qty	CS2 Qty	CS3 Qty	CS4 Qty
311	Movable Bearing	1	0	1	0	0 Each
515	Steel Protective Coating	1	0	0	0	1 Square Feet

Element Number	Defect Type	Defect Description	CS	CS Qty	Maint Qty
311	Corrosion	CORROSION WITH LESS THAN 1/16" LOSS. (2" REMAINING).	2	1	Each
515	Effectiveness (Steel Protective Coatings)	BEARING RUSTING.	4	1	1 Square Feet

General Comments

Far Bearing

Element Number	Element Name	Total Qty	CS1 Qty	CS2 Qty	CS3 Qty	CS4 Qty	
313	Fixed Bearing	1	0	1	0	0	Each
515	Steel Protective Coating	1	0	0	0	1	Square Feet

Element Number	Defect Type	Defect Description	CS	CS Qty	Maint Qty	
313	Corrosion	CORROSION WITH LESS THAN 1/16" LOSS. (2" REMAINING).	2	1		Each
515	Effectiveness (Steel Protective Coatings)	RUST SCALE, BEARING ASSEMBLY.	4	1	1	Square Feet
General Comments						

Beam 1

Element Number	Element Name	Total Qty	CS1 Qty	CS2 Qty	CS3 Qty	CS4 Qty	
109	Prestressed Concrete Open Girder/Beam	51	50	1	0	0	Feet

Element Number	Defect Type	Defect Description	CS	CS Qty	Maint Qty	
109	Patched Area	10" X 9" PATCHED AREA, SOUTH FACE, AT BENT 139.	2	1		Feet
General Comments						

Near Bearing

Element Number	Element Name	Total Qty	CS1 Qty	CS2 Qty	CS3 Qty	CS4 Qty	
311	Movable Bearing	1	0	1	0	0	Each
515	Steel Protective Coating	1	0	0	0	1	Square Feet

Element Number	Defect Type	Defect Description	CS	CS Qty	Maint Qty	
311	Corrosion	CORROSION WITH LESS THAN 1/16" LOSS. (2" REMAINING).	2	1		Each
515	Effectiveness (Steel Protective Coatings)	BEARING RUSTING.	4	1	1	Square Feet

General Comments						

Span 140 Far Bearing

Fixed Bearing

Element Number	Element Name	Total Qty	CS1 Qty	CS2 Qty	CS3 Qty	CS4 Qty	
313	Fixed Bearing	1	0	1	0	0	Each
515	Steel Protective Coating	1	0	0	0	1	Square Feet

Element Number	Defect Type	Defect Description	CS	CS Qty	Maint Qty	
313	Corrosion	CORROSION WITH LESS THAN 1/16" LOSS. (2" REMAINING).	2	1		Each
515	Effectiveness (Steel Protective Coatings)	RUST SCALE, BEARING ASSEMBLY.	4	1	1	Square Feet

General Comments

Span 140 Beam 2

Prestressed Concrete Girder

Element Number	Element Name	Total Qty	CS1 Qty	CS2 Qty	CS3 Qty	CS4 Qty	
109	Prestressed Concrete Open Girder/Beam	51	48	3	0	0	Feet

Element Number	Defect Type	Defect Description	CS	CS Qty	Maint Qty	
109	Exposed Rebar	3" X 4" X 1/2" SPALL, WITH EXPOSED REBAR, SOUTH FACE, 3' FROM BENT 139.	2	1	1	Feet
109	Patched Area	16" X 10" PATCHED AREA, NORTH FACE, AT BENT 139.	2	1		Feet
109	Patched Area	12" X 10" PATCHED AREA, SOUTH FACE, AT BENT 140	2	1		Feet

General Comments

Span 140 Near Bearing

Movable Bearing

Element Number	Element Name	Total Qty	CS1 Qty	CS2 Qty	CS3 Qty	CS4 Qty	
311	Movable Bearing	1	0	1	0	0	Each
515	Steel Protective Coating	1	0	0	0	1	Square Feet

Element Number	Defect Type	Defect Description	CS	CS Qty	Maint Qty	
311	Corrosion	CORROSION WITH LESS THAN 1/16" LOSS. (2" REMAINING).	2	1		Each
515	Effectiveness (Steel Protective Coatings)	BEARING RUSTING.	4	1	1	Square Feet

General Comments

Span 140 Far Bearing

Fixed Bearing

Element Number	Element Name	Total Qty	CS1 Qty	CS2 Qty	CS3 Qty	CS4 Qty	
313	Fixed Bearing	1	0	1	0	0	Each
515	Steel Protective Coating	1	0	0	0	1	Square Feet

Element Number	Defect Type	Defect Description	CS	CS Qty	Maint Qty	
313	Corrosion	CORROSION WITH LESS THAN 1/16" LOSS. (2" REMAINING).	2	1		Each

Structure Number: **880007**Inspection Date: **03/12/2020**

515	Effectiveness (Steel Protective Coatings)	RUST SCALE, BEARING ASSEMBLY.	4	1	1 Square Feet
------------	---	-------------------------------	---	---	---------------

General Comments**Span 140 Beam 3****Prestressed Concrete Girder**

Element Number	Element Name	Total Qty	CS1 Qty	CS2 Qty	CS3 Qty	CS4 Qty
109	Prestressed Concrete Open Girder/Beam	51	50	1	0	0 Feet

Element Number	Defect Type	Defect Description	CS	CS Qty	Maint Qty
109	Exposed Prestressing	(PAR) 8" X 8" X 3" SPALL, WITH EXPOSED STRAND, NORTH FACE, AT BENT 140.	2	1	1 Feet

General Comments**Span 140 Near Bearing****Movable Bearing**

Element Number	Element Name	Total Qty	CS1 Qty	CS2 Qty	CS3 Qty	CS4 Qty
311	Movable Bearing	1	0	1	0	0 Each
515	Steel Protective Coating	1	0	0	0	1 Square Feet

Element Number	Defect Type	Defect Description	CS	CS Qty	Maint Qty
311	Corrosion	CORROSION WITH LESS THAN 1/16" LOSS. (2" REMAINING).	2	1	Each
515	Effectiveness (Steel Protective Coatings)	RUST SCALE, BEARING ASSEMBLY.	4	1	1 Square Feet

General Comments**Span 140 Far Bearing****Fixed Bearing**

Element Number	Element Name	Total Qty	CS1 Qty	CS2 Qty	CS3 Qty	CS4 Qty
313	Fixed Bearing	1	0	1	0	0 Each
515	Steel Protective Coating	1	0	0	0	1 Square Feet

Element Number	Defect Type	Defect Description	CS	CS Qty	Maint Qty
313	Corrosion	CORROSION WITH LESS THAN 1/16" LOSS. (2" REMAINING).	2	1	Each
515	Effectiveness (Steel Protective Coatings)	RUST SCALE, BEARING ASSEMBLY.	4	1	1 Square Feet

General Comments**Span 140 Beam 4****Prestressed Concrete Girder**

Element Number	Element Name	Total Qty	CS1 Qty	CS2 Qty	CS3 Qty	CS4 Qty
109	Prestressed Concrete Open Girder/Beam	51	50	1	0	0 Feet

Element Number	Defect Type	Defect Description	CS	CS Qty	Maint Qty
109	Patched Area	18" X 8" PATCHED AREA, NORTH FACE, AT BENT 140.	2	1	Feet

General Comments**Span 140 Near Bearing****Movable Bearing**

Element Number	Element Name	Total Qty	CS1 Qty	CS2 Qty	CS3 Qty	CS4 Qty
311	Movable Bearing	1	0	0	1	0 Each
515	Steel Protective Coating	1	0	0	0	1 Square Feet

Element Number	Defect Type	Defect Description	CS	CS Qty	Maint Qty
311	Corrosion	RUST SCALE, BEARING ASSEMBLY.	3	1	1 Each
515	Effectiveness (Steel Protective Coatings)	RUST SCALE, BEARING ASSEMBLY.	4	1	1 Square Feet

General Comments**Span 140 Far Bearing****Fixed Bearing**

Element Number	Element Name	Total Qty	CS1 Qty	CS2 Qty	CS3 Qty	CS4 Qty
313	Fixed Bearing	1	0	1	0	0 Each
515	Steel Protective Coating	1	0	0	0	1 Square Feet

Element Number	Defect Type	Defect Description	CS	CS Qty	Maint Qty
313	Corrosion	CORROSION WITH LESS THAN 1/16" LOSS. (2" REMAINING).	2	1	Each
515	Effectiveness (Steel Protective Coatings)	BEARING RUSTING.	4	1	1 Square Feet

General Comments**Span 141 Right Bridge Rail****Concrete Railing**

Element Number	Element Name	Total Qty	CS1 Qty	CS2 Qty	CS3 Qty	CS4 Qty
331	Reinforced Concrete Bridge Railing	51	50	0	1	0 Feet

Element Number	Defect Type	Defect Description	CS	CS Qty	Maint Qty
331	Delamination/Spall	10" X 5" X UP TO 2' SPALL, WITH EXPOSED REINFORCING, TOP OF 2ND RAIL POST FROM BENT 140.	3	1	1 Feet

General Comments**Span 141 Beam 1****Prestressed Concrete Girder**

Element Number	Element Name	Total Qty	CS1 Qty	CS2 Qty	CS3 Qty	CS4 Qty
109	Prestressed Concrete Open Girder/Beam	51	47	4	0	0 Feet

Element Number	Defect Type	Defect Description	CS	CS Qty	Maint Qty
109	Exposed Prestressing	(PAR) 6" X 6" X 2" DEEP SPALL WITH EXPOSED STRAND ON NORTH FACE AT BENT 141	2	1	1 Feet
109	Patched Area	8" X 12" PATCHED AREA, SOUTH FACE, AT BENT 140.	2	1	Feet
109	Patched Area	18" X 8" PATCHED AREA, SOUTH FACE, AT BENT 141.	2	2	Feet

General Comments**Span 141 Near Bearing****Movable Bearing**

Element Number	Element Name	Total Qty	CS1 Qty	CS2 Qty	CS3 Qty	CS4 Qty	
311	Movable Bearing	1	0	1	0	0	Each
515	Steel Protective Coating	1	0	0	0	1	Square Feet

Element Number	Defect Type	Defect Description	CS	CS Qty	Maint Qty	
311	Corrosion	CORROSION WITH LESS THAN 1/16" LOSS. (2" REMAINING).	2	1		Each
515	Effectiveness (Steel Protective Coatings)	RUST SCALE, BEARING ASSEMBLY.	4	1	1	Square Feet

General Comments**Span 141 Far Bearing****Fixed Bearing**

Element Number	Element Name	Total Qty	CS1 Qty	CS2 Qty	CS3 Qty	CS4 Qty	
313	Fixed Bearing	1	0	1	0	0	Each
515	Steel Protective Coating	1	0	0	0	1	Square Feet

Element Number	Defect Type	Defect Description	CS	CS Qty	Maint Qty	
313	Corrosion	CORROSION WITH LESS THAN 1/16" LOSS. (2" REMAINING).	2	1		Each
515	Effectiveness (Steel Protective Coatings)	BEARING RUSTING.	4	1	1	Square Feet

General Comments**Span 141 Beam 2****Prestressed Concrete Girder**

Element Number	Element Name	Total Qty	CS1 Qty	CS2 Qty	CS3 Qty	CS4 Qty	
109	Prestressed Concrete Open Girder/Beam	51	50	0	1	0	Feet

Element Number	Defect Type	Defect Description	CS	CS Qty	Maint Qty	
109	Patched Area	2' X 1' SPALLED PATCHED AREA, WEST FACE, BENT 141 DIAPHRAGM, BETWEEN BEAMS 2 AND 3.	3	1	1	Feet
109	Patched Area	24" X 24" PATCHED AREA, WEST FACE, BENT 141 DIAPHRAGM, BETWEEN BEAMS 1 AND 2.	2			Feet
109	Patched Area	12" X 8" PATCHED AREA, NORTH FACE, AT BENT 141.	2			Feet

General Comments

Span 141**Near Bearing****Movable Bearing**

Element Number	Element Name	Total Qty	CS1 Qty	CS2 Qty	CS3 Qty	CS4 Qty	
311	Movable Bearing	1	0	1	0	0	Each
515	Steel Protective Coating	1	0	0	0	1	Square Feet

Element Number	Defect Type	Defect Description	CS	CS Qty	Maint Qty	
311	Corrosion	CORROSION WITH LESS THAN 1/16" LOSS. (2" REMAINING).	2	1		Each
515	Effectiveness (Steel Protective Coatings)	BEARING RUSTING.	4	1	1	Square Feet

General Comments

Span 141**Far Bearing****Fixed Bearing**

Element Number	Element Name	Total Qty	CS1 Qty	CS2 Qty	CS3 Qty	CS4 Qty	
313	Fixed Bearing	1	0	0	1	0	Each
515	Steel Protective Coating	1	0	0	0	1	Square Feet

Element Number	Defect Type	Defect Description	CS	CS Qty	Maint Qty	
313	Corrosion	RUST SCALE, BEARING ASSEMBLY.	3	1	1	Each
515	Effectiveness (Steel Protective Coatings)	BEARING RUSTING.	4	1	1	Square Feet

General Comments

Span 141**Beam 3****Prestressed Concrete Girder**

Element Number	Element Name	Total Qty	CS1 Qty	CS2 Qty	CS3 Qty	CS4 Qty	
109	Prestressed Concrete Open Girder/Beam	51	48	3	0	0	Feet

Element Number	Defect Type	Defect Description	CS	CS Qty	Maint Qty	
109	Patched Area	8" X 10" PATCHED AREA, NORTH FACE, AT BENT 141.	2	1		Feet
109	Patched Area	1.5' X 1' PATCHED AREA, WEST FACE, BENT 141 DIAPHRAGM, BETWEEN BEAMS 2 AND 3	2			Feet
109	Patched Area	24" X 9" PATCHED AREA, NORTH FACE, AT BENT 140.	2	2		Feet

General Comments

Span 141**Near Bearing****Movable Bearing**

Element Number	Element Name	Total Qty	CS1 Qty	CS2 Qty	CS3 Qty	CS4 Qty	
311	Movable Bearing	1	0	1	0	0	Each
515	Steel Protective Coating	1	0	0	0	1	Square Feet

Element Number	Defect Type	Defect Description	CS	CS Qty	Maint Qty	
311	Corrosion	CORROSION WITH LESS THAN 1/16" LOSS. (2" REMAINING).	2	1		Each
515	Effectiveness (Steel Protective Coatings)	RUST SCALE, BEARING ASSEMBLY.	4	1	1	Square Feet

General Comments**Span 141 Far Bearing****Fixed Bearing**

Element Number	Element Name	Total Qty	CS1 Qty	CS2 Qty	CS3 Qty	CS4 Qty
313	Fixed Bearing	1	0	1	0	0 Each
515	Steel Protective Coating	1	0	0	0	1 Square Feet

Element Number	Defect Type	Defect Description	CS	CS Qty	Maint Qty
313	Corrosion	CORROSION WITH LESS THAN 1/16" LOSS. (2" REMAINING).	2	1	Each
515	Effectiveness (Steel Protective Coatings)	BEARING RUSTING.	4	1	1 Square Feet

General Comments**Span 141 Beam 4****Prestressed Concrete Girder**

Element Number	Element Name	Total Qty	CS1 Qty	CS2 Qty	CS3 Qty	CS4 Qty
109	Prestressed Concrete Open Girder/Beam	51	47	4	0	0 Feet

Element Number	Defect Type	Defect Description	CS	CS Qty	Maint Qty
109	Patched Area	18" X 8" PATCHED AREA, NORTH FACE, AT BENT 140.	2	2	Feet
109	Patched Area	20" X 10" PATCHED AREA, NORTH FACE, AT BENT 141.	2	2	Feet

General Comments**Span 141 Near Bearing****Movable Bearing**

Element Number	Element Name	Total Qty	CS1 Qty	CS2 Qty	CS3 Qty	CS4 Qty
311	Movable Bearing	1	0	1	0	0 Each
515	Steel Protective Coating	1	0	0	0	1 Square Feet

Element Number	Defect Type	Defect Description	CS	CS Qty	Maint Qty
311	Corrosion	CORROSION WITH LESS THAN 1/16" LOSS. (2" REMAINING).	2	1	Each
515	Effectiveness (Steel Protective Coatings)	BEARING RUSTING.	4	1	1 Square Feet

General Comments**Span 141 Far Bearing****Fixed Bearing**

Element Number	Element Name	Total Qty	CS1 Qty	CS2 Qty	CS3 Qty	CS4 Qty
313	Fixed Bearing	1	0	1	0	0 Each
515	Steel Protective Coating	1	0	0	0	1 Square Feet

Element Number	Defect Type	Defect Description	CS	CS Qty	Maint Qty
313	Corrosion	CORROSION WITH LESS THAN 1/16" LOSS. (2" REMAINING).	2	1	Each

Structure Number: **880007**Inspection Date: **03/12/2020**

515 Effectiveness (Steel Protective Coatings) BEARING RUSTING. 4 1 1 Square Feet

General Comments**Span 142 Right Bridge Rail****Concrete Railing**

Element Number	Element Name	Total Qty	CS1 Qty	CS2 Qty	CS3 Qty	CS4 Qty
331	Reinforced Concrete Bridge Railing	51	50	0	1	0 Feet

Element Number	Defect Type	Defect Description	CS	CS Qty	Maint Qty
331	Delamination/Spall	12" X 6" X UP TO 2.5" SPALL WITH EXPOSED REINFORCING, BOTTOM NORTH CORNER OF RAILING, NEAR MID SPAN.	3	1	1 Feet

General Comments**Span 142 Beam 1****Prestressed Concrete Girder**

Element Number	Element Name	Total Qty	CS1 Qty	CS2 Qty	CS3 Qty	CS4 Qty
109	Prestressed Concrete Open Girder/Beam	51	48	3	0	0 Feet

Element Number	Defect Type	Defect Description	CS	CS Qty	Maint Qty
109	Patched Area	18" X 8" PATCHED AREA, SOUTH FACE, AT BENT 142.	2	2	Feet
109	Patched Area	2' X 1' PATCHED AREA, EAST FACE, AT BENT 141 DIAPHRAGM, BETWEEN BEAMS 1 AND 2.	2	1	Feet

General Comments**Span 142 Near Bearing****Movable Bearing**

Element Number	Element Name	Total Qty	CS1 Qty	CS2 Qty	CS3 Qty	CS4 Qty
311	Movable Bearing	1	0	1	0	0 Each
515	Steel Protective Coating	1	0	0	0	1 Square Feet

Element Number	Defect Type	Defect Description	CS	CS Qty	Maint Qty
311	Corrosion	CORROSION WITH LESS THAN 1/16" LOSS. (2" REMAINING).	2	1	Each
515	Effectiveness (Steel Protective Coatings)	BEARING RUSTING.	4	1	1 Square Feet

General Comments**Span 142 Far Bearing****Fixed Bearing**

Element Number	Element Name	Total Qty	CS1 Qty	CS2 Qty	CS3 Qty	CS4 Qty
313	Fixed Bearing	1	0	1	0	0 Each
515	Steel Protective Coating	1	0	0	0	1 Square Feet

Element Number	Defect Type	Defect Description	CS	CS Qty	Maint Qty
313	Corrosion	CORROSION WITH LESS THAN 1/16" LOSS. (2" REMAINING).	2	1	Each

Structure Number: **880007**Inspection Date: **03/12/2020**

515	Effectiveness (Steel Protective Coatings)	BEARING RUSTING.	4	1	1	Square Feet
General Comments						

Span 142 **Beam 2****Prestressed Concrete Girder**

Element Number	Element Name		Total Qty	CS1 Qty	CS2 Qty	CS3 Qty	CS4 Qty
109	Prestressed Concrete Open Girder/Beam		51	48	1	2	0 Feet

Element Number	Defect Type	Defect Description	CS	CS Qty	Maint Qty
109	Patched Area	UP TO 16" X 8" CRACKED PATCHED AREAS, NORTH AND SOUTH FACES, AT BENT 142.	3	2	2 Feet
109	Patched Area	2' X 1' PATCHED AREA, EAST FACE, AT BENT 141 DIAPHRAGM, BETWEEN BEAMS 1 AND 2.	2	1	Feet
General Comments					

Span 142 **Near Bearing****Movable Bearing**

Element Number	Element Name	Total Qty	CS1 Qty	CS2 Qty	CS3 Qty	CS4 Qty
311	Movable Bearing	1	0	1	0	0 Each
515	Steel Protective Coating	1	0	0	0	1 Square Feet

Element Number	Defect Type	Defect Description	CS	CS Qty	Maint Qty
311	Corrosion	CORROSION WITH LESS THAN 1/16" LOSS. (2" REMAINING).	2	1	Each
515	Effectiveness (Steel Protective Coatings)	BEARING RUSTING.	4	1	1 Square Feet
General Comments					

Span 142 **Far Bearing****Fixed Bearing**

Element Number	Element Name	Total Qty	CS1 Qty	CS2 Qty	CS3 Qty	CS4 Qty
313	Fixed Bearing	1	0	1	0	0 Each
515	Steel Protective Coating	1	0	0	0	1 Square Feet

Element Number	Defect Type	Defect Description	CS	CS Qty	Maint Qty
313	Corrosion	CORROSION WITH LESS THAN 1/16" LOSS. (2" REMAINING).	2	1	Each
515	Effectiveness (Steel Protective Coatings)	RUST SCALE, BEARING ASSEMBLY.	4	1	1 Square Feet
General Comments					

Span 142 **Beam 3****Prestressed Concrete Girder**

Element Number	Element Name	Total Qty	CS1 Qty	CS2 Qty	CS3 Qty	CS4 Qty
109	Prestressed Concrete Open Girder/Beam	51	50	1	0	0 Feet

Element Number	Defect Type	Defect Description	CS	CS Qty	Maint Qty
----------------	-------------	--------------------	----	--------	-----------

Structure Number: **880007**Inspection Date: **03/12/2020**

109	Patched Area	12" X 8" PATCHED AREA, NORTH FACE, AT BENT 142.	2	1	Feet
------------	--------------	---	---	---	------

General Comments**Span 142 Near Bearing****Movable Bearing**

Element Number	Element Name	Total Qty	CS1 Qty	CS2 Qty	CS3 Qty	CS4 Qty	
311	Movable Bearing	1	0	1	0	0	Each
515	Steel Protective Coating	1	0	0	0	1	Square Feet

Element Number	Defect Type	Defect Description	CS	CS Qty	Maint Qty	
311	Corrosion	CORROSION WITH LESS THAN 1/16" LOSS. (2" REMAINING).	2	1		Each
515	Effectiveness (Steel Protective Coatings)	BEARING RUSTING.	4	1	1	Square Feet

General Comments**Span 142 Far Bearing****Fixed Bearing**

Element Number	Element Name	Total Qty	CS1 Qty	CS2 Qty	CS3 Qty	CS4 Qty	
313	Fixed Bearing	1	0	1	0	0	Each
515	Steel Protective Coating	1	0	0	0	1	Square Feet

Element Number	Defect Type	Defect Description	CS	CS Qty	Maint Qty	
313	Corrosion	CORROSION WITH LESS THAN 1/16" LOSS. (2" REMAINING).	2	1		Each
515	Effectiveness (Steel Protective Coatings)	BEARING RUSTING.	4	1	1	Square Feet

General Comments**Span 142 Beam 4****Prestressed Concrete Girder**

Element Number	Element Name	Total Qty	CS1 Qty	CS2 Qty	CS3 Qty	CS4 Qty	
109	Prestressed Concrete Open Girder/Beam	51	48	3	0	0	Feet

Element Number	Defect Type	Defect Description	CS	CS Qty	Maint Qty	
109	Patched Area	36" X 8" PATCHED AREA, NORTH FACE, AT BENT 141.	2	3		Feet

General Comments**Span 142 Near Bearing****Movable Bearing**

Element Number	Element Name	Total Qty	CS1 Qty	CS2 Qty	CS3 Qty	CS4 Qty	
311	Movable Bearing	1	0	1	0	0	Each
515	Steel Protective Coating	1	0	0	0	1	Square Feet

Element Number	Defect Type	Defect Description	CS	CS Qty	Maint Qty	
311	Corrosion	CORROSION WITH LESS THAN 1/16" LOSS. (2" REMAINING).	2	1		Each

Inspection Date: **03/12/2020**

General Comments

Fixed Bearing

General Comments

Concrete Railing

General Comments

General Comments

Prestressed Concrete Girder

General Comments

Movable Bearing

General Comments

General Comments

Span 143 Far Bearing**Fixed Bearing**

Element Number	Element Name	Total Qty	CS1 Qty	CS2 Qty	CS3 Qty	CS4 Qty
313	Fixed Bearing	1	0	0	1	0 Each
515	Steel Protective Coating	1	0	0	0	1 Square Feet

Element Number	Defect Type	Defect Description	CS	CS Qty	Maint Qty
313	Corrosion	CORROSION WITH LESS THAN 1/16" LOSS. (2" REMAINING).	2	1	Each
515	Effectiveness (Steel Protective Coatings)	BEARING RUSTING.	4	1	1 Square Feet

General Comments**Span 143 Beam 2****Prestressed Concrete Girder**

Element Number	Element Name	Total Qty	CS1 Qty	CS2 Qty	CS3 Qty	CS4 Qty
109	Prestressed Concrete Open Girder/Beam	51	48	3	0	0 Feet

Element Number	Defect Type	Defect Description	CS	CS Qty	Maint Qty
109	Patched Area	8" X 8" PATCHED AREA, NORTH FACE, 3' FROM BENT 143.	2	1	Feet
109	Patched Area	8" X 8" PATCHED AREA, SOUTH FACE, AT BENT 142	2	1	Feet
109	Patched Area	UP TO 12" X 8" PATCHED AREAS, NORTH AND SOUTH FACES, AT BENT 143.	2	1	Feet

General Comments**Span 143 Near Bearing****Movable Bearing**

Element Number	Element Name	Total Qty	CS1 Qty	CS2 Qty	CS3 Qty	CS4 Qty
311	Movable Bearing	1	0	0	1	0 Each
515	Steel Protective Coating	1	0	0	0	1 Square Feet

Element Number	Defect Type	Defect Description	CS	CS Qty	Maint Qty
311	Corrosion	CORROSION WITH LESS THAN 1/16" LOSS. (2" REMAINING).	2	1	Each
515	Effectiveness (Steel Protective Coatings)	BEARING RUSTING.	4	1	1 Square Feet

General Comments**Span 143 Far Bearing****Fixed Bearing**

Element Number	Element Name	Total Qty	CS1 Qty	CS2 Qty	CS3 Qty	CS4 Qty
313	Fixed Bearing	1	0	0	1	0 Each
515	Steel Protective Coating	1	0	0	0	1 Square Feet

Element Number	Defect Type	Defect Description	CS	CS Qty	Maint Qty
----------------	-------------	--------------------	----	--------	-----------

Structure Number: **880007**Inspection Date: **03/12/2020**

313	Corrosion	CORROSION WITH LESS THAN 1/16" LOSS. (2" REMAINING).	2	1	Each
515	Effectiveness (Steel Protective Coatings)	RUST SCALE, BEARING ASSEMBLY.	4	1	1 Square Feet
General Comments					

Span 143**Beam 3****Prestressed Concrete Girder**

Element Number	Element Name	Total Qty	CS1 Qty	CS2 Qty	CS3 Qty	CS4 Qty
109	Prestressed Concrete Open Girder/Beam	51	48	3	0	0 Feet

Element Number	Defect Type	Defect Description	CS	CS Qty	Maint Qty
109	Patched Area	3' X 18" PATCHED AREA, BOTTOM FACE, EXTENDING UP TO 8" ONTO NORTH FACE, AT BENT 142.	2	3	Feet
General Comments					

Span 143**Near Bearing****Movable Bearing**

Element Number	Element Name	Total Qty	CS1 Qty	CS2 Qty	CS3 Qty	CS4 Qty
311	Movable Bearing	1	0	0	1	0 Each
515	Steel Protective Coating	1	0	0	0	1 Square Feet

Element Number	Defect Type	Defect Description	CS	CS Qty	Maint Qty
311	Corrosion	CORROSION WITH LESS THAN 1/16" LOSS. (2" REMAINING).	2	1	Each
515	Effectiveness (Steel Protective Coatings)	RUST SCALE, BEARING ASSEMBLY.	4	1	1 Square Feet
General Comments					

Span 143**Far Bearing****Fixed Bearing**

Element Number	Element Name	Total Qty	CS1 Qty	CS2 Qty	CS3 Qty	CS4 Qty
313	Fixed Bearing	1	0	0	1	0 Each
515	Steel Protective Coating	1	0	0	0	1 Square Feet

Element Number	Defect Type	Defect Description	CS	CS Qty	Maint Qty
313	Corrosion	CORROSION WITH LESS THAN 1/16" LOSS. (2" REMAINING).	2	1	Each
515	Effectiveness (Steel Protective Coatings)	BEARING RUSTING.	4	1	1 Square Feet
General Comments					

Span 143**Beam 4****Prestressed Concrete Girder**

Element Number	Element Name	Total Qty	CS1 Qty	CS2 Qty	CS3 Qty	CS4 Qty
109	Prestressed Concrete Open Girder/Beam	51	50	1	0	0 Feet

Element Number	Defect Type	Defect Description	CS	CS Qty	Maint Qty
----------------	-------------	--------------------	----	--------	-----------

Structure Number: **880007**Inspection Date: **03/12/2020**

109 Patched Area 1.5' X 1' PATCHED AREA, WEST FACE OF BENT 143 2 1 Feet
DIAPHRAGM, BETWEEN BEAMS 3 AND 4.

General Comments**Span 143 Near Bearing****Movable Bearing**

Element Number	Element Name	Total Qty	CS1 Qty	CS2 Qty	CS3 Qty	CS4 Qty
311	Movable Bearing	1	0	1	0	0 Each
515	Steel Protective Coating	1	0	0	0	1 Square Feet

Element Number	Defect Type	Defect Description	CS	CS Qty	Maint Qty
311	Corrosion	CORROSION WITH LESS THAN 1/16" LOSS. (2" REMAINING).	2	1	Each
515	Effectiveness (Steel Protective Coatings)	RUST SCALE, BEARING ASSEMBLY.	4	1	1 Square Feet

General Comments**Span 143 Far Bearing****Fixed Bearing**

Element Number	Element Name	Total Qty	CS1 Qty	CS2 Qty	CS3 Qty	CS4 Qty
313	Fixed Bearing	1	0	0	1	0 Each
515	Steel Protective Coating	1	0	0	0	1 Square Feet

Element Number	Defect Type	Defect Description	CS	CS Qty	Maint Qty
313	Corrosion	CORROSION WITH LESS THAN 1/16" LOSS. (2" REMAINING).	2	1	Each
515	Effectiveness (Steel Protective Coatings)	BEARING RUSTING.	4	1	1 Square Feet

General Comments**Span 144 Deck****Reinforced Concrete Deck**

Element Number	Element Name	Total Qty	CS1 Qty	CS2 Qty	CS3 Qty	CS4 Qty
12	Reinforced Concrete Deck	1,479	1,477	2	0	0 Square Feet

Element Number	Defect Type	Defect Description	CS	CS Qty	Maint Qty
12	Delamination/Spall	18" DIAMETER DELAMINATION, DECK UNDERSIDE, BETWEEN BEAMS 1 AND 2, NEAR BENT 143.	2	2	2 Square Feet

General Comments**Span 144 Left Bridge Rail****Concrete Railing**

Element Number	Element Name	Total Qty	CS1 Qty	CS2 Qty	CS3 Qty	CS4 Qty
331	Reinforced Concrete Bridge Railing	51	50	0	1	0 Feet

Element Number	Defect Type	Defect Description	CS	CS Qty	Maint Qty
331	Delamination/Spall	8" X 5" X UP TO 1" SPALL, TOP NORTH CORNER OF RAIL POST, AT BENT 143.	3	1	1 Feet

General Comments
Span 144
Right Bridge Rail
Concrete Railing

Element Number	Element Name	Total Qty	CS1 Qty	CS2 Qty	CS3 Qty	CS4 Qty
331	Reinforced Concrete Bridge Railing	51	50	0	1	0 Feet

Element Number	Defect Type	Defect Description	CS	CS Qty	Maint Qty
331	Delamination/Spall	8" X 6" X UP TO 2.5" SPALL, WITH EXPOSED REINFORCING, BOTTOM NORTH CORNER, 10' FROM BENT 144.	3	1	1 Feet
General Comments					

Span 144
Near Bearing
Movable Bearing

Element Number	Element Name	Total Qty	CS1 Qty	CS2 Qty	CS3 Qty	CS4 Qty
311	Movable Bearing	1	0	1	0	0 Each
515	Steel Protective Coating	1	0	0	0	1 Square Feet

Element Number	Defect Type	Defect Description	CS	CS Qty	Maint Qty
311	Corrosion	CORROSION WITH LESS THAN 1/16" LOSS. (2" REMAINING).	2	1	Each
515	Effectiveness (Steel Protective Coatings)	RUST SCALE, BEARING ASSEMBLY.	4	1	1 Square Feet
General Comments					

Span 144
Far Bearing
Fixed Bearing

Element Number	Element Name		Total Qty	CS1 Qty	CS2 Qty	CS3 Qty	CS4 Qty
313	Fixed Bearing		1	0	0	1	0 Each
515	Steel Protective Coating		1	0	0	0	1 Square Feet

Element Number	Defect Type	Defect Description	CS	CS Qty	Maint Qty
313	Corrosion	RUST SCALE, BEARING ASSEMBLY.	3	1	1 Each
515	Effectiveness (Steel Protective Coatings)	BEARING RUSTING.	4	1	1 Square Feet
General Comments					

Span 144
Beam 2
Prestressed Concrete Girder

Element Number	Element Name		Total Qty	CS1 Qty	CS2 Qty	CS3 Qty	CS4 Qty
109	Prestressed Concrete Open Girder/Beam		51	48	3	0	0 Feet

Element Number	Defect Type	Defect Description	CS	CS Qty	Maint Qty
109	Patched Area	12" HAIRLINE CRACK WITH SURROUNDING DELAMINATION ON BOTTOM NORTH FACE AT BENT 143	2	2	Feet
109	Patched Area	3' X 1' PATCHED AREA, EAST FACE, BENT 143 DIAPHRAGM, BETWEEN BEAMS 1 AND 2.	2		Feet

Structure Number: **880007**Inspection Date: **03/12/2020**

109	Patched Area	2' X 1' PATCHED AREA, WEST FACE OF BENT 144 DIAPHRAGM, BETWEEN BEAMS 2 AND 3.	2	1	Feet
109	Patched Area	6' X 1' PATCHED AREA, EAST FACE, BENT 143 DIAPHRAGM, BETWEEN BEAMS 2 AND 3.	2		Feet

General Comments**Span 144****Near Bearing****Movable Bearing**

Element Number	Element Name	Total Qty	CS1 Qty	CS2 Qty	CS3 Qty	CS4 Qty	
311	Movable Bearing	1	0	1	0	0	Each
515	Steel Protective Coating	1	0	0	0	1	Square Feet

Element Number	Defect Type	Defect Description	CS	CS Qty	Maint Qty	
311	Corrosion	CORROSION WITH LESS THAN 1/16" LOSS. (2" REMAINING).	2	1		Each
515	Effectiveness (Steel Protective Coatings)	RUST SCALE, BEARING ASSEMBLY.	4	1	1	Square Feet

General Comments**Span 144****Far Bearing****Fixed Bearing**

Element Number	Element Name	Total Qty	CS1 Qty	CS2 Qty	CS3 Qty	CS4 Qty	
313	Fixed Bearing	1	0	1	0	0	Each
515	Steel Protective Coating	1	0	0	0	1	Square Feet

Element Number	Defect Type	Defect Description	CS	CS Qty	Maint Qty	
313	Corrosion	CORROSION WITH LESS THAN 1/16" LOSS. (2" REMAINING).	2	1		Each
515	Effectiveness (Steel Protective Coatings)	RUST SCALE, BEARING ASSEMBLY.	4	1	1	Square Feet

General Comments**Span 144****Near Bearing****Movable Bearing**

Element Number	Element Name	Total Qty	CS1 Qty	CS2 Qty	CS3 Qty	CS4 Qty	
311	Movable Bearing	1	0	1	0	0	Each
515	Steel Protective Coating	1	0	0	0	1	Square Feet

Element Number	Defect Type	Defect Description	CS	CS Qty	Maint Qty	
311	Corrosion	CORROSION WITH LESS THAN 1/16" LOSS. (2" REMAINING).	2	1		Each
515	Effectiveness (Steel Protective Coatings)	RUST SCALE, BEARING ASSEMBLY.	4	1	1	Square Feet

General Comments

Span 144**Far Bearing****Fixed Bearing**

Element Number	Element Name	Total Qty	CS1 Qty	CS2 Qty	CS3 Qty	CS4 Qty	
313	Fixed Bearing	1	0	0	1	0	Each
515	Steel Protective Coating	1	0	0	0	1	Square Feet

Element Number	Defect Type	Defect Description	CS	CS Qty	Maint Qty	
313	Corrosion	CORROSION WITH LESS THAN 1/16" LOSS. (2" REMAINING).	2	1		Each
515	Effectiveness (Steel Protective Coatings)	BEARING RUSTING.	4	1	1	Square Feet

General Comments

Span 144**Beam 4****Prestressed Concrete Girder**

Element Number	Element Name	Total Qty	CS1 Qty	CS2 Qty	CS3 Qty	CS4 Qty	
109	Prestressed Concrete Open Girder/Beam	51	48	3	0	0	Feet

Element Number	Defect Type	Defect Description	CS	CS Qty	Maint Qty	
109	Patched Area	12" X 8" PATCHED AREA, NORTH FACE, AT BENT 143.	2	1		Feet
109	Patched Area	2' X 1' PATCHED AREA, EAST FACE, BENT 143 DIAPHRAGM, BETWEEN BEAMS 3 AND 4.	2			Feet
109	Patched Area	UP TO 12" X 12" PATCHED AREAS, NORTH AND SOUTH FACES, AT BENT 144.	2	1		Feet
109	Cracking (PSC)	1' AREA CRACKED AREA ON SOUTH END DIAPHRAGM AT BENT 144	2	1	1	Feet

General Comments

Span 144**Near Bearing****Movable Bearing**

Element Number	Element Name	Total Qty	CS1 Qty	CS2 Qty	CS3 Qty	CS4 Qty	
311	Movable Bearing	1	0	1	0	0	Each
515	Steel Protective Coating	1	0	0	0	1	Square Feet

Element Number	Defect Type	Defect Description	CS	CS Qty	Maint Qty	
311	Corrosion	CORROSION WITH LESS THAN 1/16" LOSS. (2" REMAINING).	2	1		Each
515	Effectiveness (Steel Protective Coatings)	BEARING RUSTING.	4	1	1	Square Feet

General Comments

Span 144**Far Bearing****Fixed Bearing**

Element Number	Element Name	Total Qty	CS1 Qty	CS2 Qty	CS3 Qty	CS4 Qty	
313	Fixed Bearing	1	0	0	1	0	Each
515	Steel Protective Coating	1	0	0	0	1	Square Feet

Element Number	Defect Type	Defect Description	CS	CS Qty	Maint Qty	
----------------	-------------	--------------------	----	--------	-----------	--

Inspection Date: **03/12/2020**

General Comments

Beam 1

Element Number	Element Name	Total Qty	CS1 Qty	CS2 Qty	CS3 Qty	CS4 Qty
109	Prestressed Concrete Open Girder/Beam	51	48	3	0	0 Feet

General Comments

Near Bearing

Element Number	Element Name	Total Qty	CS1 Qty	CS2 Qty	CS3 Qty	CS4 Qty	
311	Movable Bearing	1	0	0	1	0	Each
515	Steel Protective Coating	1	0	0	0	1	Square Feet

General Comments

Far Bearing

Element Number	Element Name	Total Qty	CS1 Qty	CS2 Qty	CS3 Qty	CS4 Qty	
313	Fixed Bearing	1	0	0	1	0	Each
515	Steel Protective Coating	1	0	0	0	1	Square Feet

General Comments

Span 145**Beam 2****Prestressed Concrete Girder**

Element Number	Element Name	Total Qty	CS1 Qty	CS2 Qty	CS3 Qty	CS4 Qty
109	Prestressed Concrete Open Girder/Beam	51	49	1	1	0 Feet

Element Number	Defect Type	Defect Description	CS	CS Qty	Maint Qty
109	Patched Area	4' X 1' CRACKED PATCHED AREA, EAST FACE OF BENT 144 DIAPHRAGM, BETWEEN BEAMS 1 AND 2.	3	1	4 Feet
109	Patched Area	6' X 1' PATCHED AREA, WEST FACE OF BENT 145 DIAPHRAGM, BETWEEN BEAMS 2 AND 3.	2		Feet
109	Patched Area	1.5' X 1' PATCHED AREA, WEST FACE, BENT 145 DIAPHRAGM, BETWEEN BEAMS 1 AND 2.	2	1	Feet
109	Patched Area	UP TO 12" X 8" PATCHED AREAS, NORTH AND SOUTH FACES, AT BENT 144.	2		Feet

General Comments**Span 145****Near Bearing****Movable Bearing**

Element Number	Element Name	Total Qty	CS1 Qty	CS2 Qty	CS3 Qty	CS4 Qty
311	Movable Bearing	1	0	0	1	0 Each
515	Steel Protective Coating	1	0	0	0	1 Square Feet

Element Number	Defect Type	Defect Description	CS	CS Qty	Maint Qty
311	Corrosion	CORROSION WITH LESS THAN 1/16" LOSS. (2" REMAINING).	2	1	Each
515	Effectiveness (Steel Protective Coatings)	BEARING RUSTING.	4	1	1 Square Feet

General Comments**Span 145****Far Bearing****Fixed Bearing**

Element Number	Element Name	Total Qty	CS1 Qty	CS2 Qty	CS3 Qty	CS4 Qty
313	Fixed Bearing	1	0	0	1	0 Each
515	Steel Protective Coating	1	0	0	0	1 Square Feet

Element Number	Defect Type	Defect Description	CS	CS Qty	Maint Qty
313	Corrosion	RUST SCALE, BEARING ASSEMBLY.	3	1	1 Each
515	Effectiveness (Steel Protective Coatings)	BEARING RUSTING.	4	1	1 Square Feet

General Comments**Span 145****Beam 3****Prestressed Concrete Girder**

Element Number	Element Name	Total Qty	CS1 Qty	CS2 Qty	CS3 Qty	CS4 Qty
109	Prestressed Concrete Open Girder/Beam	51	50	1	0	0 Feet

Element Number	Defect Type	Defect Description	CS	CS Qty	Maint Qty
109	Patched Area	2' X 1' PATCHED AREA, WEST FACE OF BENT 145 DIAPHRAGM, BETWEEN BEAMS 3 AND 4.	2	1	Feet

General Comments**Span 145 Near Bearing****Movable Bearing**

Element Number	Element Name	Total Qty	CS1 Qty	CS2 Qty	CS3 Qty	CS4 Qty
311	Movable Bearing	1	0	1	0	0 Each
515	Steel Protective Coating	1	0	0	0	1 Square Feet

Element Number	Defect Type	Defect Description	CS	CS Qty	Maint Qty
311	Corrosion	CORROSION WITH LESS THAN 1/16" LOSS. (2" REMAINING).	2	1	Each
515	Effectiveness (Steel Protective Coatings)	BEARING RUSTING.	4	1	1 Square Feet

General Comments**Span 145 Far Bearing****Fixed Bearing**

Element Number	Element Name	Total Qty	CS1 Qty	CS2 Qty	CS3 Qty	CS4 Qty
313	Fixed Bearing	1	0	1	0	0 Each
515	Steel Protective Coating	1	0	0	0	1 Square Feet

Element Number	Defect Type	Defect Description	CS	CS Qty	Maint Qty
313	Corrosion	CORROSION WITH LESS THAN 1/16" LOSS. (2" REMAINING).	2	1	Each
515	Effectiveness (Steel Protective Coatings)	RUST SCALE, BEARING ASSEMBLY.	4	1	1 Square Feet

General Comments**Span 145 Beam 4****Prestressed Concrete Girder**

Element Number	Element Name	Total Qty	CS1 Qty	CS2 Qty	CS3 Qty	CS4 Qty
109	Prestressed Concrete Open Girder/Beam	51	49	1	1	0 Feet

Element Number	Defect Type	Defect Description	CS	CS Qty	Maint Qty
109	Exposed Prestressing	(PAR) 6" X 10" X 2" DEEP SPALL WITH EXPOSED STRAND ON NORTH FACE AT BENT 145	3	1	1 Feet
109	Patched Area	4' X 1' PATCHED AREA, EAST FACE OF BENT 144 DIAPHRAGM, BETWEEN BEAMS 3 AND 4.	2		Feet
109	Patched Area	12" X 8" PATCHED AREA, NORTH FACE, AT BENT 144.	2	1	Feet

General Comments

Near Bearing

Element Number	Element Name	Total Qty	CS1 Qty	CS2 Qty	CS3 Qty	CS4 Qty	
311	Movable Bearing	1	0	1	0	0	Each
515	Steel Protective Coating	1	0	0	0	1	Square Feet

General Comments

Far Bearing

Element Number	Element Name	Total Qty	CS1 Qty	CS2 Qty	CS3 Qty	CS4 Qty	
313	Fixed Bearing	1	0	1	0	0	Each
515	Steel Protective Coating	1	0	0	0	1	Square Feet

General Comments

Beam 1

Element Number	Element Name	Total Qty	CS1 Qty	CS2 Qty	CS3 Qty	CS4 Qty
109	Prestressed Concrete Open Girder/Beam	51	48	3	0	0 Feet

General Comments

Near Bearing

Element Number	Element Name	Total Qty	CS1 Qty	CS2 Qty	CS3 Qty	CS4 Qty	
311	Movable Bearing	1	0	0	1	0	Each
515	Steel Protective Coating	1	0	0	0	1	Square Feet

General Comments

Span 146 Far Bearing**Fixed Bearing**

Element Number	Element Name	Total Qty	CS1 Qty	CS2 Qty	CS3 Qty	CS4 Qty	
313	Fixed Bearing	1	0	1	0	0	Each
515	Steel Protective Coating	1	0	0	0	1	Square Feet

Element Number	Defect Type	Defect Description	CS	CS Qty	Maint Qty	
313	Corrosion	CORROSION WITH LESS THAN 1/16" LOSS. (2" REMAINING).	2	1		Each
515	Effectiveness (Steel Protective Coatings)	BEARING RUSTING.	4	1	1	Square Feet

General Comments**Span 146 Beam 2****Prestressed Concrete Girder**

Element Number	Element Name	Total Qty	CS1 Qty	CS2 Qty	CS3 Qty	CS4 Qty	
109	Prestressed Concrete Open Girder/Beam	51	48	3	0	0	Feet

Element Number	Defect Type	Defect Description	CS	CS Qty	Maint Qty	
109	Patched Area	16" X 8" PATCHED AREA, NORTH FACE, AT BENT 145.	2	2		Feet
109	Patched Area	UP TO 8" X 8" PATCHED AREAS, NORTH AND SOUTH FACES, AT BENT 146.	2	1		Feet

General Comments**Span 146 Near Bearing****Movable Bearing**

Element Number	Element Name	Total Qty	CS1 Qty	CS2 Qty	CS3 Qty	CS4 Qty	
311	Movable Bearing	1	0	1	0	0	Each
515	Steel Protective Coating	1	0	0	0	1	Square Feet

Element Number	Defect Type	Defect Description	CS	CS Qty	Maint Qty	
311	Corrosion	CORROSION WITH LESS THAN 1/16" LOSS. (2" REMAINING).	2	1		Each
515	Effectiveness (Steel Protective Coatings)	RUST SCALE, BEARING ASSEMBLY.	4	1	1	Square Feet

General Comments**Span 146 Far Bearing****Fixed Bearing**

Element Number	Element Name	Total Qty	CS1 Qty	CS2 Qty	CS3 Qty	CS4 Qty	
313	Fixed Bearing	1	0	1	0	0	Each
515	Steel Protective Coating	1	0	0	0	1	Square Feet

Element Number	Defect Type	Defect Description	CS	CS Qty	Maint Qty	
313	Corrosion	V	2	1		Each

Structure Number: **880007**Inspection Date: **03/12/2020**

515	Effectiveness (Steel Protective Coatings)	BEARING RUSTING.	4	1	1 Square Feet
------------	---	------------------	---	---	---------------

General Comments**Span 146 Beam 3****Prestressed Concrete Girder**

Element Number	Element Name	Total Qty	CS1 Qty	CS2 Qty	CS3 Qty	CS4 Qty
109	Prestressed Concrete Open Girder/Beam	51	48	3	0	0 Feet

Element Number	Defect Type	Defect Description	CS	CS Qty	Maint Qty
109	Delamination/Spall	6" X 6" DELAMINATION ON SOUTH FACE AT BENT 146	2	1	1 Feet
109	Patched Area	24" X 16" PATCHED AREA, NORTH FACE, AT BENT 145.	2	2	Feet
109	Patched Area	1' X 1' PATCHED AREA, EAST FACE, BENT 145 DIAPHRAGM, BETWEEN BEAMS 2 AND 3.	2		Feet

General Comments**Span 146 Near Bearing****Movable Bearing**

Element Number	Element Name	Total Qty	CS1 Qty	CS2 Qty	CS3 Qty	CS4 Qty
311	Movable Bearing	1	0	1	0	0 Each
515	Steel Protective Coating	1	0	0	0	1 Square Feet

Element Number	Defect Type	Defect Description	CS	CS Qty	Maint Qty
311	Corrosion	CORROSION WITH LESS THAN 1/16" LOSS. (2" REMAINING).	2	1	Each
515	Effectiveness (Steel Protective Coatings)	RUST SCALE, BEARING ASSEMBLY.	4	1	1 Square Feet

General Comments**Span 146 Far Bearing****Fixed Bearing**

Element Number	Element Name	Total Qty	CS1 Qty	CS2 Qty	CS3 Qty	CS4 Qty
313	Fixed Bearing	1	0	0	1	0 Each
515	Steel Protective Coating	1	0	0	0	1 Square Feet

Element Number	Defect Type	Defect Description	CS	CS Qty	Maint Qty
313	Corrosion	CORROSION WITH LESS THAN 1/16" LOSS. (2" REMAINING).	2	1	Each
515	Effectiveness (Steel Protective Coatings)	BEARING RUSTING.	4	1	1 Square Feet

General Comments

Beam 4

Prestressed Concrete Girder

General Comments

Near Bearing

Movable Bearing

General Comments

Far Bearing

Fixed Bearing

General Comments

Beam 1

Prestressed Concrete Girder

General Comments

Span 147**Near Bearing****Movable Bearing**

Element Number	Element Name	Total Qty	CS1 Qty	CS2 Qty	CS3 Qty	CS4 Qty	
311	Movable Bearing	1	0	0	1	0	Each
515	Steel Protective Coating	1	0	0	0	1	Square Feet

Element Number	Defect Type	Defect Description	CS	CS Qty	Maint Qty	
311	Corrosion	RUST SCALE, BEARING ASSEMBLY.	3	1	1	Each
515	Effectiveness (Steel Protective Coatings)	RUST SCALE, BEARING ASSEMBLY.	4	1	1	Square Feet

General Comments

Span 147**Far Bearing****Fixed Bearing**

Element Number	Element Name	Total Qty	CS1 Qty	CS2 Qty	CS3 Qty	CS4 Qty	
313	Fixed Bearing	1	0	1	0	0	Each
515	Steel Protective Coating	1	0	0	0	1	Square Feet

Element Number	Defect Type	Defect Description	CS	CS Qty	Maint Qty	
313	Corrosion	CORROSION WITH LESS THAN 1/16" LOSS. (2" REMAINING).	2	1		Each
515	Effectiveness (Steel Protective Coatings)	BEARING RUSTING.	4	1	1	Square Feet

General Comments

Span 147**Beam 2****Prestressed Concrete Girder**

Element Number	Element Name	Total Qty	CS1 Qty	CS2 Qty	CS3 Qty	CS4 Qty	
109	Prestressed Concrete Open Girder/Beam	51	50	1	0	0	Feet

Element Number	Defect Type	Defect Description	CS	CS Qty	Maint Qty	
109	Patched Area	12" X 12" PATCHED AREA, SOUTH FACE, AT BENT 148	2	1		Feet

General Comments

Span 147**Near Bearing****Movable Bearing**

Element Number	Element Name	Total Qty	CS1 Qty	CS2 Qty	CS3 Qty	CS4 Qty	
311	Movable Bearing	1	0	1	0	0	Each
515	Steel Protective Coating	1	0	0	0	1	Square Feet

Element Number	Defect Type	Defect Description	CS	CS Qty	Maint Qty	
311	Corrosion	CORROSION WITH LESS THAN 1/16" LOSS. (2" REMAINING).	2	1		Each
515	Effectiveness (Steel Protective Coatings)	BEARING RUSTING.	4	1	1	Square Feet

General Comments

Span 147 Far Bearing**Fixed Bearing**

Element Number	Element Name	Total Qty	CS1 Qty	CS2 Qty	CS3 Qty	CS4 Qty	
313	Fixed Bearing	1	0	1	0	0	Each
515	Steel Protective Coating	1	0	0	0	1	Square Feet

Element Number	Defect Type	Defect Description	CS	CS Qty	Maint Qty	
313	Corrosion	CORROSION WITH LESS THAN 1/16" LOSS. (2" REMAINING).	2	1		Each
515	Effectiveness (Steel Protective Coatings)	RUST SCALE, BEARING ASSEMBLY.	4	1	1	Square Feet

General Comments

Span 147 Beam 3**Prestressed Concrete Girder**

Element Number	Element Name	Total Qty	CS1 Qty	CS2 Qty	CS3 Qty	CS4 Qty	
109	Prestressed Concrete Open Girder/Beam	51	48	1	2	0	Feet

Element Number	Defect Type	Defect Description	CS	CS Qty	Maint Qty	
109	Delamination/Spall	2' X 2' DELAMINATION, WEST FACE OF BENT 147 DIAPHRAGM, BETWEEN BEAMS 2 AND 3	3	2	2	Feet
109	Patched Area	12" X 12" PATCHED AREA, NORTH FACE, AT BENT 148	2	1		Feet

General Comments

Span 147 Near Bearing**Movable Bearing**

Element Number	Element Name	Total Qty	CS1 Qty	CS2 Qty	CS3 Qty	CS4 Qty	
311	Movable Bearing	1	0	0	1	0	Each
515	Steel Protective Coating	1	0	0	0	1	Square Feet

Element Number	Defect Type	Defect Description	CS	CS Qty	Maint Qty	
311	Corrosion	CORROSION WITH LESS THAN 1/16" LOSS. (2" REMAINING).	2	1		Each
515	Effectiveness (Steel Protective Coatings)	RUST SCALE, BEARING ASSEMBLY.	4	1	1	Square Feet

General Comments

Span 147 Far Bearing**Fixed Bearing**

Element Number	Element Name	Total Qty	CS1 Qty	CS2 Qty	CS3 Qty	CS4 Qty	
313	Fixed Bearing	1	0	1	0	0	Each
515	Steel Protective Coating	1	0	0	0	1	Square Feet

Element Number	Defect Type	Defect Description	CS	CS Qty	Maint Qty	
313	Corrosion	CORROSION WITH LESS THAN 1/16" LOSS. (2" REMAINING).	2	1		Each
515	Effectiveness (Steel Protective Coatings)	RUST SCALE, BEARING ASSEMBLY.	4	1	1	Square Feet

General Comments**Span 147****Beam 4****Prestressed Concrete Girder**

Element Number	Element Name	Total Qty	CS1 Qty	CS2 Qty	CS3 Qty	CS4 Qty
109	Prestressed Concrete Open Girder/Beam	51	45	4	2	0 Feet

Element Number	Defect Type	Defect Description	CS	CS Qty	Maint Qty
109	Delamination/Spall	18" X 6" X 2" DEEP SPALL, WEST FACE OF BENT 147 DIAPHRAGM, BETWEEN BEAMS 3 AND 4	3	2	2 Feet
109	Exposed Prestressing	(PAR) 6" X 6" X 2" DEEP SPALL WITH EXPOSED STRAND ON NORTH FACE AT BENT 147	2	1	1 Feet
109	Patched Area	3' X 6" PATCHED AREA, BOTTOM FACE, EXTENDING UP TO 6" ONTO NORTH FACE, 5' FROM BENT 147.	2	3	Feet

General Comments**Span 147****Near Bearing****Movable Bearing**

Element Number	Element Name	Total Qty	CS1 Qty	CS2 Qty	CS3 Qty	CS4 Qty
311	Movable Bearing	1	0	1	0	0 Each
515	Steel Protective Coating	1	0	0	0	1 Square Feet

Element Number	Defect Type	Defect Description	CS	CS Qty	Maint Qty
311	Corrosion	CORROSION WITH LESS THAN 1/16" LOSS. (2" REMAINING).	2	1	Each
515	Effectiveness (Steel Protective Coatings)	BEARING RUSTING.	4	1	1 Square Feet

General Comments**Span 147****Far Bearing****Fixed Bearing**

Element Number	Element Name	Total Qty	CS1 Qty	CS2 Qty	CS3 Qty	CS4 Qty
313	Fixed Bearing	1	0	1	0	0 Each
515	Steel Protective Coating	1	0	0	0	1 Square Feet

Element Number	Defect Type	Defect Description	CS	CS Qty	Maint Qty
313	Corrosion	CORROSION WITH LESS THAN 1/16" LOSS. (2" REMAINING).	2	1	Each
515	Effectiveness (Steel Protective Coatings)	BEARING RUSTING.	4	1	1 Square Feet

General Comments**Span 148****Beam 1****Prestressed Concrete Girder**

Element Number	Element Name	Total Qty	CS1 Qty	CS2 Qty	CS3 Qty	CS4 Qty
109	Prestressed Concrete Open Girder/Beam	51	50	0	1	0 Feet

Element Number	Defect Type	Defect Description	CS	CS Qty	Maint Qty
----------------	-------------	--------------------	----	--------	-----------

Structure Number: **880007**Inspection Date: **03/12/2020**

109 Patched Area 1' X 1' CRACKED PATCHED AREA, WEST FACE OF BENT 3 1 1 Feet
148 DIAPHRAGM, BETWEEN BEAMS 1 AND 2.

General Comments**Span 148 Near Bearing****Movable Bearing**

Element Number	Element Name	Total Qty	CS1 Qty	CS2 Qty	CS3 Qty	CS4 Qty
311	Movable Bearing	1	0	1	0	0 Each
515	Steel Protective Coating	1	0	0	0	1 Square Feet

Element Number	Defect Type	Defect Description	CS	CS Qty	Maint Qty
311	Corrosion	CORROSION WITH LESS THAN 1/16" LOSS. (2" REMAINING).	2	1	Each
515	Effectiveness (Steel Protective Coatings)	RUST SCALE, BEARING ASSEMBLY.	4	1	1 Square Feet

General Comments**Span 148 Far Bearing****Fixed Bearing**

Element Number	Element Name	Total Qty	CS1 Qty	CS2 Qty	CS3 Qty	CS4 Qty
313	Fixed Bearing	1	0	1	0	0 Each
515	Steel Protective Coating	1	0	0	0	1 Square Feet

Element Number	Defect Type	Defect Description	CS	CS Qty	Maint Qty
313	Corrosion	CORROSION WITH LESS THAN 1/16" LOSS. (2" REMAINING).	2	1	Each
515	Effectiveness (Steel Protective Coatings)	RUST SCALE, BEARING ASSEMBLY.	4	1	1 Square Feet

General Comments**Span 148 Near Bearing****Movable Bearing**

Element Number	Element Name	Total Qty	CS1 Qty	CS2 Qty	CS3 Qty	CS4 Qty
311	Movable Bearing	1	0	1	0	0 Each
515	Steel Protective Coating	1	0	0	0	1 Square Feet

Element Number	Defect Type	Defect Description	CS	CS Qty	Maint Qty
311	Corrosion	CORROSION WITH LESS THAN 1/16" LOSS. (2" REMAINING).	2	1	Each
515	Effectiveness (Steel Protective Coatings)	RUST SCALE, BEARING ASSEMBLY.	4	1	1 Square Feet

General Comments

Span 148**Far Bearing****Fixed Bearing**

Element Number	Element Name	Total Qty	CS1 Qty	CS2 Qty	CS3 Qty	CS4 Qty	
313	Fixed Bearing	1	0	1	0	0	Each
515	Steel Protective Coating	1	0	0	0	1	Square Feet

Element Number	Defect Type	Defect Description	CS	CS Qty	Maint Qty	
313	Corrosion	CORROSION WITH LESS THAN 1/16" LOSS. (2" REMAINING).	2	1		Each
515	Effectiveness (Steel Protective Coatings)	RUST SCALE, BEARING ASSEMBLY.	4	1	1	Square Feet

General Comments

Span 148**Beam 3****Prestressed Concrete Girder**

Element Number	Element Name	Total Qty	CS1 Qty	CS2 Qty	CS3 Qty	CS4 Qty	
109	Prestressed Concrete Open Girder/Beam	51	38	13	0	0	Feet

Element Number	Defect Type	Defect Description	CS	CS Qty	Maint Qty	
109	Patched Area	16" X 8" PATCHED AREA, NORTH FACE, AT BENT 148.	2	2		Feet
109	Patched Area	3' X 6" X 6" CORNER PATCHED AREA, BOTTOM NORTH CORNER, 20' FROM BENT 148.	2	3		Feet
109	Patched Area	UP TO 16" X 10" PATCHED AREAS, NORTH AND SOUTH FACES, AT BENT 147.	2	2		Feet
109	Patched Area	3' X 6" PATCHED AREA, BOTTOM FACE, EXTENDING UP TO 6" ONTO SOUTH FACE, 15' FROM BENT 147.	2	3		Feet
109	Exposed Prestressing	(PAR) 3' X 6" X 6" CORNER SPALL, WITH EXPOSED STRAND, BOTTOM FACE, 17' FROM BENT 147.	2	3	3	Feet

General Comments

Span 148**Near Bearing****Movable Bearing**

Element Number	Element Name	Total Qty	CS1 Qty	CS2 Qty	CS3 Qty	CS4 Qty	
311	Movable Bearing	1	0	1	0	0	Each
515	Steel Protective Coating	1	0	0	0	1	Square Feet

Element Number	Defect Type	Defect Description	CS	CS Qty	Maint Qty	
311	Corrosion	CORROSION WITH LESS THAN 1/16" LOSS. (2" REMAINING).	2	1		Each
515	Effectiveness (Steel Protective Coatings)	RUST SCALE, BEARING ASSEMBLY.	4	1	1	Square Feet

General Comments

Span 148 Far Bearing**Fixed Bearing**

Element Number	Element Name	Total Qty	CS1 Qty	CS2 Qty	CS3 Qty	CS4 Qty	
313	Fixed Bearing	1	0	1	0	0	Each
515	Steel Protective Coating	1	0	0	0	1	Square Feet

Element Number	Defect Type	Defect Description	CS	CS Qty	Maint Qty	
313	Corrosion	CORROSION WITH LESS THAN 1/16" LOSS. (2" REMAINING).	2	1		Each
515	Effectiveness (Steel Protective Coatings)	BEARING RUSTING.	4	1	1	Square Feet

General Comments

Span 148 Beam 4**Prestressed Concrete Girder**

Element Number	Element Name	Total Qty	CS1 Qty	CS2 Qty	CS3 Qty	CS4 Qty	
109	Prestressed Concrete Open Girder/Beam	51	49	2	0	0	Feet

Element Number	Defect Type	Defect Description	CS	CS Qty	Maint Qty	
109	Patched Area	8" X 8" PATCHED AREA, NORTH FACE, AT BENT 148.	2	1		Feet
109	Patched Area	8" X 3" PATCHED AREA, NORTH FACE, AT BENT 147.	2	1		Feet

General Comments

Span 148 Near Bearing**Movable Bearing**

Element Number	Element Name	Total Qty	CS1 Qty	CS2 Qty	CS3 Qty	CS4 Qty	
311	Movable Bearing	1	0	1	0	0	Each
515	Steel Protective Coating	1	0	0	0	1	Square Feet

Element Number	Defect Type	Defect Description	CS	CS Qty	Maint Qty	
311	Corrosion	CORROSION WITH LESS THAN 1/16" LOSS. (2" REMAINING).	2	1		Each
515	Effectiveness (Steel Protective Coatings)	BEARING RUSTING.	4	1	1	Square Feet

General Comments

Span 148 Far Bearing**Fixed Bearing**

Element Number	Element Name	Total Qty	CS1 Qty	CS2 Qty	CS3 Qty	CS4 Qty	
313	Fixed Bearing	1	0	1	0	0	Each
515	Steel Protective Coating	1	0	0	0	1	Square Feet

Element Number	Defect Type	Defect Description	CS	CS Qty	Maint Qty	
313	Corrosion	CORROSION WITH LESS THAN 1/16" LOSS. (2" REMAINING).	2	1		Each
515	Effectiveness (Steel Protective Coatings)	RUST SCALE, BEARING ASSEMBLY.	4	1	1	Square Feet

General Comments

Span 149**Beam 1****Prestressed Concrete Girder**

Element Number	Element Name	Total Qty	CS1 Qty	CS2 Qty	CS3 Qty	CS4 Qty	
109	Prestressed Concrete Open Girder/Beam	51	50	1	0	0	Feet

Element Number	Defect Type	Defect Description	CS	CS Qty	Maint Qty	
109	Patched Area	3' X 1' PATCHED AREA, WEST FACE OF BENT 149 DIAPHRAGM, BETWEEN BEAMS 1 AND 2.	2	1		Feet

General Comments

Span 149**Near Bearing****Movable Bearing**

Element Number	Element Name	Total Qty	CS1 Qty	CS2 Qty	CS3 Qty	CS4 Qty	
311	Movable Bearing	1	0	1	0	0	Each
515	Steel Protective Coating	1	0	0	0	1	Square Feet

Element Number	Defect Type	Defect Description	CS	CS Qty	Maint Qty	
311	Corrosion	CORROSION WITH LESS THAN 1/16" LOSS. (2" REMAINING).	2	1		Each
515	Effectiveness (Steel Protective Coatings)	BEARING RUSTING.	4	1	1	Square Feet

General Comments

Span 149**Far Bearing****Fixed Bearing**

Element Number	Element Name	Total Qty	CS1 Qty	CS2 Qty	CS3 Qty	CS4 Qty	
313	Fixed Bearing	1	0	1	0	0	Each
515	Steel Protective Coating	1	0	0	0	1	Square Feet

Element Number	Defect Type	Defect Description	CS	CS Qty	Maint Qty	
313	Corrosion	CORROSION WITH LESS THAN 1/16" LOSS. (2" REMAINING).	2	1		Each
515	Effectiveness (Steel Protective Coatings)	BEARING RUSTING.	4	1	1	Square Feet

General Comments

Span 149**Near Bearing****Movable Bearing**

Element Number	Element Name	Total Qty	CS1 Qty	CS2 Qty	CS3 Qty	CS4 Qty	
311	Movable Bearing	1	0	1	0	0	Each
515	Steel Protective Coating	1	0	0	0	1	Square Feet

Element Number	Defect Type	Defect Description	CS	CS Qty	Maint Qty	
311	Corrosion	CORROSION WITH LESS THAN 1/16" LOSS. (2" REMAINING).	2	1		Each
515	Effectiveness (Steel Protective Coatings)	BEARING RUSTING.	4	1	1	Square Feet

General Comments**Span 149 Far Bearing****Fixed Bearing**

Element Number	Element Name	Total Qty	CS1 Qty	CS2 Qty	CS3 Qty	CS4 Qty
313	Fixed Bearing	1	1	0	0	0 Each
515	Steel Protective Coating	1	0	0	0	1 Square Feet

Element Number	Defect Type	Defect Description	CS	CS Qty	Maint Qty
515	Effectiveness (Steel Protective Coatings)	BEARING RUSTING.	4	1	1 Square Feet

General Comments**Span 149 Beam 3****Prestressed Concrete Girder**

Element Number	Element Name	Total Qty	CS1 Qty	CS2 Qty	CS3 Qty	CS4 Qty
109	Prestressed Concrete Open Girder/Beam	51	49	1	1	0 Feet

Element Number	Defect Type	Defect Description	CS	CS Qty	Maint Qty
109	Patched Area	3' X 1' CRACKED PATCHED AREA, EAST FACE OF BENT 148 DIAPHRAGM, BETWEEN BEAMS 2 AND 3.	3	1	3 Feet
109	Patched Area	UP TO 24" X 18" PATCHED AREAS, NORTH AND SOUTH FACES, AT BENT 148.	2	1	Feet

General Comments**Span 149 Near Bearing****Movable Bearing**

Element Number	Element Name	Total Qty	CS1 Qty	CS2 Qty	CS3 Qty	CS4 Qty
311	Movable Bearing	1	0	1	0	0 Each
515	Steel Protective Coating	1	0	0	0	1 Square Feet

Element Number	Defect Type	Defect Description	CS	CS Qty	Maint Qty
311	Corrosion	CORROSION WITH LESS THAN 1/16" LOSS. (2" REMAINING).	2	1	Each
515	Effectiveness (Steel Protective Coatings)	BEARING RUSTING.	4	1	1 Square Feet

General Comments**Span 149 Far Bearing****Fixed Bearing**

Element Number	Element Name	Total Qty	CS1 Qty	CS2 Qty	CS3 Qty	CS4 Qty
313	Fixed Bearing	1	0	1	0	0 Each
515	Steel Protective Coating	1	0	0	0	1 Square Feet

Element Number	Defect Type	Defect Description	CS	CS Qty	Maint Qty
313	Corrosion	CORROSION WITH LESS THAN 1/16" LOSS. (2" REMAINING).	2	1	Each

Structure Number: **880007**Inspection Date: **03/12/2020**

515	Effectiveness (Steel Protective Coatings)	BEARING RUSTING.	4	1	1 Square Feet
------------	---	------------------	---	---	---------------

General Comments**Span 149 Beam 4****Prestressed Concrete Girder**

Element Number	Element Name	Total Qty	CS1 Qty	CS2 Qty	CS3 Qty	CS4 Qty
109	Prestressed Concrete Open Girder/Beam	51	47	3	1	0 Feet

Element Number	Defect Type	Defect Description	CS	CS Qty	Maint Qty
109	Patched Area	12" X 8" CRACKED PATCHED AREA, NORTH FACE, AT BENT 149.	3	1	1 Feet
109	Patched Area	(2) 2' X 1' PATCHED AREAS, EAST FACE OF BENT 148 DIAPHRAGM, BETWEEN BEAMS 3 AND 4.	2		Feet
109	Patched Area	36" X 8" PATCHED AREA, NORTH FACE, AT BENT 148.	2	3	Feet

General Comments**Span 149 Near Bearing****Movable Bearing**

Element Number	Element Name	Total Qty	CS1 Qty	CS2 Qty	CS3 Qty	CS4 Qty
311	Movable Bearing	1	0	1	0	0 Each
515	Steel Protective Coating	1	0	0	0	1 Square Feet

Element Number	Defect Type	Defect Description	CS	CS Qty	Maint Qty
311	Corrosion	CORROSION WITH LESS THAN 1/16" LOSS. (2" REMAINING).	2	1	Each
515	Effectiveness (Steel Protective Coatings)	BEARING RUSTING.	4	1	1 Square Feet

General Comments**Span 149 Far Bearing****Fixed Bearing**

Element Number	Element Name	Total Qty	CS1 Qty	CS2 Qty	CS3 Qty	CS4 Qty
313	Fixed Bearing	1	1	0	0	0 Each
515	Steel Protective Coating	1	0	0	0	1 Square Feet

Element Number	Defect Type	Defect Description	CS	CS Qty	Maint Qty
515	Effectiveness (Steel Protective Coatings)	BEARING RUSTING.	4	1	1 Square Feet

General Comments**Span 150 Left Bridge Rail****Concrete Railing**

Element Number	Element Name	Total Qty	CS1 Qty	CS2 Qty	CS3 Qty	CS4 Qty
331	Reinforced Concrete Bridge Railing	51	43	0	8	0 Feet

Element Number	Defect Type	Defect Description	CS	CS Qty	Maint Qty
----------------	-------------	--------------------	----	--------	-----------

Structure Number: **880007**Inspection Date: **03/12/2020**

331	Cracking (RC and Other)	(5) UP TO 1/8" WRAPAROUND CRACKS, AT RANDOM THROUGHOUT CURB.	3	5	5 Feet
331	Delamination/Spall	(3) UP TO 8" X 4" X 1/2" SPALLS WITH EXPOSED REBAR ON RIGHT FACE LOCATED ON RAIL AT POST 5	3	3	3 Feet

General Comments**Span 150 Right Bridge Rail****Concrete Railing**

Element Number	Element Name	Total Qty	CS1 Qty	CS2 Qty	CS3 Qty	CS4 Qty
331	Reinforced Concrete Bridge Railing	51	50	1	0	0 Feet

Element Number	Defect Type	Defect Description	CS	CS Qty	Maint Qty
331	Patched Area	8" X UP TO 6" PATCHED AREA, NORTH FACE, NEAR MID SPAN.	2	1	Square Feet

General Comments**Span 150 Beam 1****Prestressed Concrete Girder**

Element Number	Element Name	Total Qty	CS1 Qty	CS2 Qty	CS3 Qty	CS4 Qty
109	Prestressed Concrete Open Girder/Beam	51	50	1	0	0 Feet

Element Number	Defect Type	Defect Description	CS	CS Qty	Maint Qty
109	Patched Area	7' X UP TO 2' X 1' PATCHED AREA, END DIAPHRAGM, BETWEEN BEAMS 1 AND 2, AT BENT 150.	2	1	Feet

General Comments**Span 150 Near Bearing****Movable Bearing**

Element Number	Element Name	Total Qty	CS1 Qty	CS2 Qty	CS3 Qty	CS4 Qty
311	Movable Bearing	1	0	1	0	0 Each
515	Steel Protective Coating	1	0	0	0	1 Square Feet

Element Number	Defect Type	Defect Description	CS	CS Qty	Maint Qty
311	Corrosion	CORROSION WITH LESS THAN 1/16" LOSS. (2" REMAINING).	2	1	Each
515	Effectiveness (Steel Protective Coatings)	BEARING RUSTING.	4	1	1 Square Feet

General Comments**Span 150 Far Bearing****Fixed Bearing**

Element Number	Element Name	Total Qty	CS1 Qty	CS2 Qty	CS3 Qty	CS4 Qty
313	Fixed Bearing	1	0	1	0	0 Each
515	Steel Protective Coating	1	0	0	0	1 Square Feet

Element Number	Defect Type	Defect Description	CS	CS Qty	Maint Qty
313	Corrosion	CORROSION WITH LESS THAN 1/16" LOSS. (2" REMAINING).	2	1	Each

Structure Number: **880007**Inspection Date: **03/12/2020**

515	Effectiveness (Steel Protective Coatings)	RUST SCALE, BEARING ASSEMBLY.	4	1	1 Square Feet
------------	---	-------------------------------	---	---	---------------

General Comments**Span 150 Beam 2****Prestressed Concrete Girder**

Element Number	Element Name	Total Qty	CS1 Qty	CS2 Qty	CS3 Qty	CS4 Qty
109	Prestressed Concrete Open Girder/Beam	51	48	1	2	0 Feet

Element Number	Defect Type	Defect Description	CS	CS Qty	Maint Qty
109	Delamination/Spall	6" TALL, 12" LONG, AND 1" DEEP SPALL, 20' FROM BENT 149.	3	1	1 Feet
109	Delamination/Spall	6" X UP TO 6" X 3/4" SPALL, BOTTOM OF BEAM, AT BENT 150.	2	1	1 Feet

General Comments

Span 150 Near Bearing**Movable Bearing**

Element Number	Element Name	Total Qty	CS1 Qty	CS2 Qty	CS3 Qty	CS4 Qty
311	Movable Bearing	1	0	1	0	0 Each
515	Steel Protective Coating	1	0	0	0	1 Square Feet

Element Number	Defect Type	Defect Description	CS	CS Qty	Maint Qty
311	Corrosion	CORROSION WITH LESS THAN 1/16" LOSS. (2" REMAINING).	2	1	Each
515	Effectiveness (Steel Protective Coatings)	BEARING RUSTING.	4	1	1 Square Feet

General Comments

Span 150 Far Bearing**Fixed Bearing**

Element Number	Element Name	Total Qty	CS1 Qty	CS2 Qty	CS3 Qty	CS4 Qty
313	Fixed Bearing	1	0	1	0	0 Each
515	Steel Protective Coating	1	0	0	0	1 Square Feet

Element Number	Defect Type	Defect Description	CS	CS Qty	Maint Qty
313	Corrosion	CORROSION WITH LESS THAN 1/16" LOSS. (2" REMAINING).	2	1	Each
515	Effectiveness (Steel Protective Coatings)	BEARING RUSTING.	4	1	1 Square Feet

General Comments

Span 150 Beam 3**Prestressed Concrete Girder**

Element Number	Element Name	Total Qty	CS1 Qty	CS2 Qty	CS3 Qty	CS4 Qty
109	Prestressed Concrete Open Girder/Beam	51	47	2	2	0 Feet

Element Number	Defect Type	Defect Description	CS	CS Qty	Maint Qty
----------------	-------------	--------------------	----	--------	-----------

Structure Number: **880007**Inspection Date: **03/12/2020**

109	Delamination/Spall	(2) UP TO 14" X 3" X 2" SPALLS, SOUTH FACE, 11' FROM BENT 149.	3	2	2 Feet
109	Patched Area	2' X 3' X UP TO 1' PATCHED AREA, BOTTOM FACE, EXTENDING UP TO 1' ONTO NORTH AND SOUTH FACES, AT BENT 150.	2	2	Feet

General Comments**Span 150****Near Bearing****Movable Bearing**

Element Number	Element Name	Total Qty	CS1 Qty	CS2 Qty	CS3 Qty	CS4 Qty
311	Movable Bearing	1	0	1	0	0 Each
515	Steel Protective Coating	1	0	0	0	1 Square Feet

Element Number	Defect Type	Defect Description	CS	CS Qty	Maint Qty
311	Corrosion	CORROSION WITH LESS THAN 1/16" LOSS. (2" REMAINING).	2	1	Each
515	Effectiveness (Steel Protective Coatings)	BEARING RUSTING.	4	1	1 Square Feet

General Comments**Span 150****Far Bearing****Fixed Bearing**

Element Number	Element Name	Total Qty	CS1 Qty	CS2 Qty	CS3 Qty	CS4 Qty
313	Fixed Bearing	1	0	1	0	0 Each
515	Steel Protective Coating	1	0	0	0	1 Square Feet

Element Number	Defect Type	Defect Description	CS	CS Qty	Maint Qty
313	Corrosion	CORROSION WITH LESS THAN 1/16" LOSS. (2" REMAINING).	2	1	Each
515	Effectiveness (Steel Protective Coatings)	BEARING RUSTING.	4	1	1 Square Feet

General Comments**Span 150****Beam 4****Prestressed Concrete Girder**

Element Number	Element Name	Total Qty	CS1 Qty	CS2 Qty	CS3 Qty	CS4 Qty
109	Prestressed Concrete Open Girder/Beam	51	38	11	2	0 Feet

Element Number	Defect Type	Defect Description	CS	CS Qty	Maint Qty
109	Delamination/Spall	(2) UP TO 13" X 4" X 2" SPALLS, NORTH FACE, 13' FROM BENT 149.	3	2	2 Feet
109	Patched Area	1' X 1' PATCHED AREA ON NORTH FACE AT BENT 150.	2	1	Feet
109	Patched Area	(2) UP TO 7' X 1' PATCHED AREAS, BOTTOM FACE, EXTENDING UP TO 7" ONTO SOUTH FACE, 12' FROM BENT 149.	2	10	Feet

General Comments

Span 150**Near Bearing****Movable Bearing**

Element Number	Element Name	Total Qty	CS1 Qty	CS2 Qty	CS3 Qty	CS4 Qty	
311	Movable Bearing	1	0	1	0	0	Each
515	Steel Protective Coating	1	0	0	0	1	Square Feet

Element Number	Defect Type	Defect Description	CS	CS Qty	Maint Qty	
311	Corrosion	CORROSION WITH LESS THAN 1/16" LOSS. (2" REMAINING).	2	1		Each
515	Effectiveness (Steel Protective Coatings)	BEARING RUSTING.	4	1	1	Square Feet

General Comments

Span 150**Far Bearing****Fixed Bearing**

Element Number	Element Name	Total Qty	CS1 Qty	CS2 Qty	CS3 Qty	CS4 Qty	
313	Fixed Bearing	1	0	1	0	0	Each
515	Steel Protective Coating	1	0	0	0	1	Square Feet

Element Number	Defect Type	Defect Description	CS	CS Qty	Maint Qty	
313	Corrosion	CORROSION WITH LESS THAN 1/16" LOSS. (2" REMAINING).	2	1		Each
515	Effectiveness (Steel Protective Coatings)	BEARING RUSTING.	4	1	1	Square Feet

General Comments

Span 151**Beam 1****Prestressed Concrete Girder**

Element Number	Element Name	Total Qty	CS1 Qty	CS2 Qty	CS3 Qty	CS4 Qty	
109	Prestressed Concrete Open Girder/Beam	51	50	1	0	0	Feet

Element Number	Defect Type	Defect Description	CS	CS Qty	Maint Qty	
109	Patched Area	3' X UP TO 1' X 1' PATCHED AREA, END DIAPHRAGM, BETWEEN BEAMS 1 AND 2, AT BENT 151.	2	1		Feet

General Comments

Span 151**Near Bearing****Movable Bearing**

Element Number	Element Name	Total Qty	CS1 Qty	CS2 Qty	CS3 Qty	CS4 Qty	
311	Movable Bearing	1	0	0	1	0	Each
515	Steel Protective Coating	1	0	0	0	1	Square Feet

Element Number	Defect Type	Defect Description	CS	CS Qty	Maint Qty	
311	Corrosion	RUST SCALE, BEARING ASSEMBLY.	3	1	1	Each
515	Effectiveness (Steel Protective Coatings)	RUST SCALE, BEARING ASSEMBLY.	4	1	1	Square Feet

General Comments

Span 151 Far Bearing**Fixed Bearing**

Element Number	Element Name	Total Qty	CS1 Qty	CS2 Qty	CS3 Qty	CS4 Qty
313	Fixed Bearing	1	0	1	0	0 Each
515	Steel Protective Coating	1	0	0	0	1 Square Feet

Element Number	Defect Type	Defect Description	CS	CS Qty	Maint Qty
313	Corrosion	CORROSION WITH LESS THAN 1/16" LOSS. (2" REMAINING).	2	1	Each
515	Effectiveness (Steel Protective Coatings)	BEARING RUSTING.	4	1	1 Square Feet
General Comments					

Span 151 Beam 2**Prestressed Concrete Girder**

Element Number	Element Name	Total Qty	CS1 Qty	CS2 Qty	CS3 Qty	CS4 Qty
109	Prestressed Concrete Open Girder/Beam	51	50	1	0	0 Feet

Element Number	Defect Type	Defect Description	CS	CS Qty	Maint Qty
109	Patched Area	5' X UP TO 1' X 1' PATCHED AREA, END DIAPHRAGM, BETWEEN BEAMS 2 AND 3, AT BENT 151.	2	1	Feet
General Comments					

Span 151 Near Bearing**Movable Bearing**

Element Number	Element Name	Total Qty	CS1 Qty	CS2 Qty	CS3 Qty	CS4 Qty
311	Movable Bearing	1	0	1	0	0 Each
515	Steel Protective Coating	1	0	0	0	1 Square Feet

Element Number	Defect Type	Defect Description	CS	CS Qty	Maint Qty
311	Corrosion	CORROSION WITH LESS THAN 1/16" LOSS. (2" REMAINING).	2	1	Each
515	Effectiveness (Steel Protective Coatings)	BEARING RUSTING.	4	1	1 Square Feet
General Comments					

Span 151 Far Bearing**Fixed Bearing**

Element Number	Element Name	Total Qty	CS1 Qty	CS2 Qty	CS3 Qty	CS4 Qty
313	Fixed Bearing	1	0	1	0	0 Each
515	Steel Protective Coating	1	0	0	0	1 Square Feet

Element Number	Defect Type	Defect Description	CS	CS Qty	Maint Qty
313	Corrosion	CORROSION WITH LESS THAN 1/16" LOSS. (2" REMAINING).	2	1	Each
515	Effectiveness (Steel Protective Coatings)	RUST SCALE, BEARING ASSEMBLY.	4	1	1 Square Feet
General Comments					

Span 151**Beam 3****Prestressed Concrete Girder**

Element Number	Element Name	Total Qty	CS1 Qty	CS2 Qty	CS3 Qty	CS4 Qty
109	Prestressed Concrete Open Girder/Beam	51	49	2	0	0 Feet

Element Number	Defect Type	Defect Description	CS	CS Qty	Maint Qty
109	Patched Area	2' X 1' PATCHED AREA, SOUTH FACE, AT BENT 150.	2	2	Feet
General Comments					

Span 151**Near Bearing****Movable Bearing**

Element Number	Element Name	Total Qty	CS1 Qty	CS2 Qty	CS3 Qty	CS4 Qty
311	Movable Bearing	1	0	1	0	0 Each
515	Steel Protective Coating	1	0	0	0	1 Square Feet

Element Number	Defect Type	Defect Description	CS	CS Qty	Maint Qty
311	Corrosion	CORROSION WITH LESS THAN 1/16" LOSS. (2" REMAINING).	2	1	Each
515	Effectiveness (Steel Protective Coatings)	RUST SCALE, BEARING ASSEMBLY.	4	1	1 Square Feet
General Comments					

Span 151**Far Bearing****Fixed Bearing**

Element Number	Element Name	Total Qty	CS1 Qty	CS2 Qty	CS3 Qty	CS4 Qty
313	Fixed Bearing	1	0	1	0	0 Each
515	Steel Protective Coating	1	0	0	0	1 Square Feet

Element Number	Defect Type	Defect Description	CS	CS Qty	Maint Qty
313	Corrosion	CORROSION WITH LESS THAN 1/16" LOSS. (2" REMAINING).	2	1	Each
515	Effectiveness (Steel Protective Coatings)	BEARING RUSTING.	4	1	1 Square Feet
General Comments					

Span 151**Beam 4****Prestressed Concrete Girder**

Element Number	Element Name	Total Qty	CS1 Qty	CS2 Qty	CS3 Qty	CS4 Qty
109	Prestressed Concrete Open Girder/Beam	51	49	2	0	0 Feet

Element Number	Defect Type	Defect Description	CS	CS Qty	Maint Qty
109	Exposed Rebar	(2) UP TO 3" DIAMETER X 1/2" SPALLS, WITH EXPOSED REINFORCING, BOTTOM FACE, 2' FROM BENT 150.	2	2	2 Feet
General Comments					

Span 151**Near Bearing****Movable Bearing**

Element Number	Element Name	Total Qty	CS1 Qty	CS2 Qty	CS3 Qty	CS4 Qty	
311	Movable Bearing	1	0	1	0	0	Each
515	Steel Protective Coating	1	0	0	0	1	Square Feet

Element Number	Defect Type	Defect Description	CS	CS Qty	Maint Qty	
311	Corrosion	CORROSION WITH LESS THAN 1/16" LOSS. (2" REMAINING).	2	1		Each
515	Effectiveness (Steel Protective Coatings)	BEARING RUSTING.	4	1	1	Square Feet

General Comments

Span 151**Far Bearing****Fixed Bearing**

Element Number	Element Name	Total Qty	CS1 Qty	CS2 Qty	CS3 Qty	CS4 Qty	
313	Fixed Bearing	1	0	0	1	0	Each
515	Steel Protective Coating	1	0	0	0	1	Square Feet

Element Number	Defect Type	Defect Description	CS	CS Qty	Maint Qty	
313	Corrosion	RUST SCALE, BEARING ASSEMBLY.	3	1	1	Each
515	Effectiveness (Steel Protective Coatings)	RUST SCALE, BEARING ASSEMBLY.	4	1	1	Square Feet

General Comments

Span 152**Right Bridge Rail****Concrete Railing**

Element Number	Element Name	Total Qty	CS1 Qty	CS2 Qty	CS3 Qty	CS4 Qty	
331	Reinforced Concrete Bridge Railing	51	50	0	1	0	Feet

Element Number	Defect Type	Defect Description	CS	CS Qty	Maint Qty	
331	Delamination/Spall	4" X UP TO 8" X 4" SPALL, WITH EXPOSED REINFORCING, NORTHWEST CORNER OF 4TH RAIL POST FROM BENT 151.	3	1	1	Feet

General Comments

Span 152**Beam 1****Prestressed Concrete Girder**

Element Number	Element Name	Total Qty	CS1 Qty	CS2 Qty	CS3 Qty	CS4 Qty	
109	Prestressed Concrete Open Girder/Beam	51	50	1	0	0	Feet

Element Number	Defect Type	Defect Description	CS	CS Qty	Maint Qty	
109	Patched Area	2' X UP TO 10" X 1' PATCHED AREA, END DIAPHRAGM, BETWEEN BEAMS 2 AND 3, AT BENT 152.	2	1		Feet

General Comments

Span 152**Near Bearing****Movable Bearing**

Element Number	Element Name	Total Qty	CS1 Qty	CS2 Qty	CS3 Qty	CS4 Qty	
311	Movable Bearing	1	0	1	0	0	Each
515	Steel Protective Coating	1	0	0	0	1	Square Feet
Element Number	Defect Type	Defect Description	CS	CS Qty	Maint Qty		
311	Corrosion	CORROSION WITH LESS THAN 1/16" LOSS. (2" REMAINING).	2	1			Each
515	Effectiveness (Steel Protective Coatings)	RUST SCALE, BEARING ASSEMBLY.	4	1	1		Square Feet
General Comments							

Span 152**Far Bearing****Fixed Bearing**

Element Number	Element Name	Total Qty	CS1 Qty	CS2 Qty	CS3 Qty	CS4 Qty	
313	Fixed Bearing	1	0	1	0	0	Each
515	Steel Protective Coating	1	0	0	0	1	Square Feet
Element Number	Defect Type	Defect Description	CS	CS Qty	Maint Qty		
313	Corrosion	CORROSION WITH LESS THAN 1/16" LOSS. (2" REMAINING).	2	1			Each
515	Effectiveness (Steel Protective Coatings)	BEARING RUSTING.	4	1	1		Square Feet
General Comments							

Span 152**Near Bearing****Movable Bearing**

Element Number	Element Name	Total Qty	CS1 Qty	CS2 Qty	CS3 Qty	CS4 Qty	
311	Movable Bearing	1	0	1	0	0	Each
515	Steel Protective Coating	1	0	0	0	1	Square Feet
Element Number	Defect Type	Defect Description	CS	CS Qty	Maint Qty		
311	Corrosion	CORROSION WITH LESS THAN 1/16" LOSS. (2" REMAINING).	2	1			Each
515	Effectiveness (Steel Protective Coatings)	BEARING RUSTING.	4	1	1		Square Feet
General Comments							

Span 152**Far Bearing****Fixed Bearing**

Element Number	Element Name	Total Qty	CS1 Qty	CS2 Qty	CS3 Qty	CS4 Qty	
313	Fixed Bearing	1	0	1	0	0	Each
515	Steel Protective Coating	1	0	0	0	1	Square Feet
Element Number	Defect Type	Defect Description	CS	CS Qty	Maint Qty		
313	Corrosion	CORROSION WITH LESS THAN 1/16" LOSS. (2" REMAINING).	2	1			Each

Structure Number: **880007**Inspection Date: **03/12/2020**

515 Effectiveness (Steel Protective Coatings) RUST SCALE, BEARING ASSEMBLY. 4 1 1 Square Feet

General Comments**Span 152****Beam 3****Prestressed Concrete Girder**

Element Number	Element Name		Total Qty	CS1 Qty	CS2 Qty	CS3 Qty	CS4 Qty
109	Prestressed Concrete Open Girder/Beam		51	45	5	1	0 Feet

Element Number	Defect Type	Defect Description	CS	CS Qty	Maint Qty
109	Patched Area	5' X UP TO 1' X 10" CRACKED PATCHED AREA UP TO 1/16", END DIAPHRAGM, BETWEEN BEAMS 3 AND 4, AT BENT 152.	3	1	5 Feet
109	Patched Area	5' X 8" X UP TO 1' PATCHED AREA, BOTTOM FACE, EXTENDING UP TO 1' ONTO NORTH AND SOUTH FACES, AT BENT 151.	2	5	Feet
General Comments					

Span 152**Near Bearing****Movable Bearing**

Element Number	Element Name	Total Qty	CS1 Qty	CS2 Qty	CS3 Qty	CS4 Qty
311	Movable Bearing	1	0	1	0	0 Each
515	Steel Protective Coating	1	0	0	0	1 Square Feet

Element Number	Defect Type	Defect Description	CS	CS Qty	Maint Qty
311	Corrosion	CORROSION WITH LESS THAN 1/16" LOSS. (2" REMAINING).	2	1	Each
515	Effectiveness (Steel Protective Coatings)	RUST SCALE, BEARING ASSEMBLY.	4	1	1 Square Feet
General Comments					

Span 152**Far Bearing****Fixed Bearing**

Element Number	Element Name	Total Qty	CS1 Qty	CS2 Qty	CS3 Qty	CS4 Qty
313	Fixed Bearing	1	0	1	0	0 Each
515	Steel Protective Coating	1	0	0	0	1 Square Feet

Element Number	Defect Type	Defect Description	CS	CS Qty	Maint Qty
313	Corrosion	CORROSION WITH LESS THAN 1/16" LOSS. (2" REMAINING).	2	1	Each
515	Effectiveness (Steel Protective Coatings)	BEARING RUSTING.	4	1	1 Square Feet
General Comments					

Span 152**Near Bearing****Movable Bearing**

Element Number	Element Name	Total Qty	CS1 Qty	CS2 Qty	CS3 Qty	CS4 Qty	
311	Movable Bearing	1	0	0	1	0	Each
515	Steel Protective Coating	1	0	0	0	1	Square Feet

Element Number	Defect Type	Defect Description	CS	CS Qty	Maint Qty	
311	Corrosion	RUST SCALE, BEARING ASSEMBLY.	3	1	1	Each
515	Effectiveness (Steel Protective Coatings)	BEARING RUSTING.	4	1	1	Square Feet

General Comments

Span 152**Far Bearing****Fixed Bearing**

Element Number	Element Name	Total Qty	CS1 Qty	CS2 Qty	CS3 Qty	CS4 Qty	
313	Fixed Bearing	1	0	1	0	0	Each
515	Steel Protective Coating	1	0	0	0	1	Square Feet

Element Number	Defect Type	Defect Description	CS	CS Qty	Maint Qty	
313	Corrosion	CORROSION WITH LESS THAN 1/16" LOSS. (2" REMAINING).	2	1		Each
515	Effectiveness (Steel Protective Coatings)	BEARING RUSTING.	4	1	1	Square Feet

General Comments

Span 153**Beam 1****Prestressed Concrete Girder**

Element Number	Element Name	Total Qty	CS1 Qty	CS2 Qty	CS3 Qty	CS4 Qty	
109	Prestressed Concrete Open Girder/Beam	51	50	1	0	0	Feet

Element Number	Defect Type	Defect Description	CS	CS Qty	Maint Qty	
109	Patched Area	3' X UP TO 1' X 1' PATCHED AREA, END DIAPHRAGM, BETWEEN BEAMS 1 AND 2, AT BENT 153.	2	1		Feet

General Comments

Span 153**Near Bearing****Movable Bearing**

Element Number	Element Name	Total Qty	CS1 Qty	CS2 Qty	CS3 Qty	CS4 Qty	
311	Movable Bearing	1	0	1	0	0	Each
515	Steel Protective Coating	1	0	0	0	1	Square Feet

Element Number	Defect Type	Defect Description	CS	CS Qty	Maint Qty	
311	Corrosion	CORROSION WITH LESS THAN 1/16" LOSS. (2" REMAINING).	2	1		Each
515	Effectiveness (Steel Protective Coatings)	BEARING RUSTING.	4	1	1	Square Feet

General Comments

Span 153 Far Bearing**Fixed Bearing**

Element Number	Element Name	Total Qty	CS1 Qty	CS2 Qty	CS3 Qty	CS4 Qty
313	Fixed Bearing	1	0	0	1	0 Each
515	Steel Protective Coating	1	0	0	0	1 Square Feet

Element Number	Defect Type	Defect Description	CS	CS Qty	Maint Qty
313	Corrosion	CORROSION WITH LESS THAN 1/16" LOSS. (2" REMAINING).	2	1	Each
515	Effectiveness (Steel Protective Coatings)	BEARING RUSTING.	4	1	1 Square Feet

General Comments**Span 153 Beam 2****Prestressed Concrete Girder**

Element Number	Element Name	Total Qty	CS1 Qty	CS2 Qty	CS3 Qty	CS4 Qty
109	Prestressed Concrete Open Girder/Beam	51	49	2	0	0 Feet

Element Number	Defect Type	Defect Description	CS	CS Qty	Maint Qty
109	Patched Area	3' X UP TO 1' X 1' PATCHED AREA, END DIAPHRAGM, BETWEEN BEAMS 2 AND 3, AT BENT 153.	2	1	Feet
109	Patched Area	6' X UP TO 16" X 1' PATCHED AREA, END DIAPHRAGM, BETWEEN BEAMS 2 AND 3, AT BENT 152.	2	1	Feet

General Comments**Span 153 Near Bearing****Movable Bearing**

Element Number	Element Name	Total Qty	CS1 Qty	CS2 Qty	CS3 Qty	CS4 Qty
311	Movable Bearing	1	0	1	0	0 Each
515	Steel Protective Coating	1	0	0	0	1 Square Feet

Element Number	Defect Type	Defect Description	CS	CS Qty	Maint Qty
311	Corrosion	CORROSION WITH LESS THAN 1/16" LOSS. (2" REMAINING).	2	1	Each
515	Effectiveness (Steel Protective Coatings)	RUST SCALE, BEARING ASSEMBLY.	4	1	1 Square Feet

General Comments**Span 153 Far Bearing****Fixed Bearing**

Element Number	Element Name	Total Qty	CS1 Qty	CS2 Qty	CS3 Qty	CS4 Qty
313	Fixed Bearing	1	0	1	0	0 Each
515	Steel Protective Coating	1	0	0	0	1 Square Feet

Element Number	Defect Type	Defect Description	CS	CS Qty	Maint Qty
313	Corrosion	CORROSION WITH LESS THAN 1/16" LOSS. (2" REMAINING).	2	1	Each

Inspection Date: 03/12/2020

General Comments

Prestressed Concrete Girder

General Comments

Movable Bearing

General Comments

Fixed Bearing

General Comments

Prestressed Concrete Girder

Element Number	Element Name	Total Qty	CS1 Qty	CS2 Qty	CS3 Qty	CS4 Qty	
109	Prestressed Concrete Open Girder/Beam	51	50	1	0	0	Feet

Element Number	Defect Type	Defect Description	CS	CS Qty	Maint Qty	
109	Patched Area	12" X 12" PATCHED AREA ON NORTH FACE AT BENT 153	2	1		Feet

General Comments**Span 153 Near Bearing****Movable Bearing**

Element Number	Element Name	Total Qty	CS1 Qty	CS2 Qty	CS3 Qty	CS4 Qty
311	Movable Bearing	1	0	1	0	0 Each
515	Steel Protective Coating	1	0	0	0	1 Square Feet

Element Number	Defect Type	Defect Description	CS	CS Qty	Maint Qty
311	Corrosion	CORROSION WITH LESS THAN 1/16" LOSS. (2" REMAINING).	2	1	Each
515	Effectiveness (Steel Protective Coatings)	BEARING RUSTING.	4	1	1 Square Feet

General Comments**Span 153 Far Bearing****Fixed Bearing**

Element Number	Element Name	Total Qty	CS1 Qty	CS2 Qty	CS3 Qty	CS4 Qty
313	Fixed Bearing	1	0	1	0	0 Each
515	Steel Protective Coating	1	0	0	0	1 Square Feet

Element Number	Defect Type	Defect Description	CS	CS Qty	Maint Qty
313	Corrosion	CORROSION WITH LESS THAN 1/16" LOSS. (2" REMAINING).	2	1	Each
515	Effectiveness (Steel Protective Coatings)	RUST SCALE, BEARING ASSEMBLY.	4	1	1 Square Feet

General Comments**Span 154 Left Bridge Rail****Concrete Railing**

Element Number	Element Name	Total Qty	CS1 Qty	CS2 Qty	CS3 Qty	CS4 Qty
331	Reinforced Concrete Bridge Railing	51	50	0	1	0 Feet

Element Number	Defect Type	Defect Description	CS	CS Qty	Maint Qty
331	Delamination/Spall	8" X 5" X 7" SPALL WITH EXPOSED REBAR AT TOP LEFT CORNER LOCATED ON POST 6	3	1	1 Feet

General Comments**Span 154 Right Bridge Rail****Concrete Railing**

Element Number	Element Name	Total Qty	CS1 Qty	CS2 Qty	CS3 Qty	CS4 Qty
331	Reinforced Concrete Bridge Railing	51	50	1	0	0 Feet

Element Number	Defect Type	Defect Description	CS	CS Qty	Maint Qty
331	Delamination/Spall	6" X UP TO 4.5" DELAMINATION, NORTH FACE, AT 4TH RAIL POST FROM BENT 154.	2	1	1 Feet

General Comments

Span 154**Beam 1****Prestressed Concrete Girder**

Element Number	Element Name	Total Qty	CS1 Qty	CS2 Qty	CS3 Qty	CS4 Qty
109	Prestressed Concrete Open Girder/Beam	51	50	1	0	0 Feet

Element Number	Defect Type	Defect Description	CS	CS Qty	Maint Qty
109	Patched Area	1' X 1' PATCHED AREA, NORTH AND SOUTH FACES, AT BENT 153.	2	1	Feet

General Comments**Span 154****Near Bearing****Movable Bearing**

Element Number	Element Name	Total Qty	CS1 Qty	CS2 Qty	CS3 Qty	CS4 Qty
311	Movable Bearing	1	0	1	0	0 Each
515	Steel Protective Coating	1	0	0	0	1 Square Feet

Element Number	Defect Type	Defect Description	CS	CS Qty	Maint Qty
311	Corrosion	CORROSION WITH LESS THAN 1/16" LOSS. (2" REMAINING).	2	1	Each
515	Effectiveness (Steel Protective Coatings)	BEARING RUSTING.	4	1	1 Square Feet

General Comments**Span 154****Far Bearing****Fixed Bearing**

Element Number	Element Name	Total Qty	CS1 Qty	CS2 Qty	CS3 Qty	CS4 Qty
313	Fixed Bearing	1	0	1	0	0 Each
515	Steel Protective Coating	1	0	0	0	1 Square Feet

Element Number	Defect Type	Defect Description	CS	CS Qty	Maint Qty
313	Corrosion	CORROSION WITH LESS THAN 1/16" LOSS. (2" REMAINING).	2	1	Each
515	Effectiveness (Steel Protective Coatings)	BEARING RUSTING.	4	1	1 Square Feet

General Comments**Span 154****Beam 2****Prestressed Concrete Girder**

Element Number	Element Name	Total Qty	CS1 Qty	CS2 Qty	CS3 Qty	CS4 Qty
109	Prestressed Concrete Open Girder/Beam	51	49	1	1	0 Feet

Element Number	Defect Type	Defect Description	CS	CS Qty	Maint Qty
109	Patched Area	1' X UP TO 1' CRACKED PATCHED AREA, END DIAPHRAGM, BETWEEN BEAMS 2 AND 3, AT BENT 154.	3	1	1 Feet
109	Patched Area	7' X UP TO 1' X 1' PATCHED AREA, END DIAPHRAGM, BETWEEN BEAMS 2 AND 3, AT BENT 153.	2	1	Feet

General Comments

Span 154**Near Bearing****Movable Bearing**

Element Number	Element Name	Total Qty	CS1 Qty	CS2 Qty	CS3 Qty	CS4 Qty	
311	Movable Bearing	1	0	1	0	0	Each
515	Steel Protective Coating	1	0	0	0	1	Square Feet

Element Number	Defect Type	Defect Description	CS	CS Qty	Maint Qty	
311	Corrosion	CORROSION WITH LESS THAN 1/16" LOSS. (2" REMAINING).	2	1		Each
515	Effectiveness (Steel Protective Coatings)	RUST SCALE, BEARING ASSEMBLY.	4	1	1	Square Feet

General Comments

Span 154**Far Bearing****Fixed Bearing**

Element Number	Element Name	Total Qty	CS1 Qty	CS2 Qty	CS3 Qty	CS4 Qty	
313	Fixed Bearing	1	0	0	1	0	Each
515	Steel Protective Coating	1	0	0	0	1	Square Feet

Element Number	Defect Type	Defect Description	CS	CS Qty	Maint Qty	
313	Corrosion	RUST SCALE, BEARING ASSEMBLY.	3	1	1	Each
515	Effectiveness (Steel Protective Coatings)	BEARING RUSTING.	4	1	1	Square Feet

General Comments

Span 154**Near Bearing****Movable Bearing**

Element Number	Element Name	Total Qty	CS1 Qty	CS2 Qty	CS3 Qty	CS4 Qty	
311	Movable Bearing	1	0	0	1	0	Each
515	Steel Protective Coating	1	0	0	0	1	Square Feet

Element Number	Defect Type	Defect Description	CS	CS Qty	Maint Qty	
311	Corrosion	RUST SCALE, BEARING ASSEMBLY.	3	1	1	Each
515	Effectiveness (Steel Protective Coatings)	RUST SCALE, BEARING ASSEMBLY.	4	1	1	Square Feet

General Comments

Span 154**Far Bearing****Fixed Bearing**

Element Number	Element Name	Total Qty	CS1 Qty	CS2 Qty	CS3 Qty	CS4 Qty	
313	Fixed Bearing	1	0	0	1	0	Each
515	Steel Protective Coating	1	0	0	0	1	Square Feet

Element Number	Defect Type	Defect Description	CS	CS Qty	Maint Qty	
313	Corrosion	RUST SCALE, BEARING ASSEMBLY.	3	1	1	Each
515	Effectiveness (Steel Protective Coatings)	RUST SCALE, BEARING ASSEMBLY.	4	1	1	Square Feet

General Comments**Span 154 Beam 4****Prestressed Concrete Girder**

Element Number	Element Name	Total Qty	CS1 Qty	CS2 Qty	CS3 Qty	CS4 Qty
109	Prestressed Concrete Open Girder/Beam	51	47	1	3	0 Feet

Element Number	Defect Type	Defect Description	CS	CS Qty	Maint Qty
109	Patched Area	3' X UP TO 1' X 4" CRACKED PATCHED AREA UP TO 0.031", NORTH FACE, 3' FROM BENT 153	3	3	3 Feet
109	Patched Area	1' X 1' PATCHED AREA, NORTH FACE, AT BENT 154.	2	1	Feet

General Comments**Span 154 Near Bearing****Movable Bearing**

Element Number	Element Name	Total Qty	CS1 Qty	CS2 Qty	CS3 Qty	CS4 Qty
311	Movable Bearing	1	0	0	1	0 Each
515	Steel Protective Coating	1	0	0	0	1 Square Feet

Element Number	Defect Type	Defect Description	CS	CS Qty	Maint Qty
311	Corrosion	RUST SCALE, BEARING ASSEMBLY.	3	1	1 Each
515	Effectiveness (Steel Protective Coatings)	BEARING RUSTING.	4	1	1 Square Feet

General Comments**Span 154 Far Bearing****Fixed Bearing**

Element Number	Element Name	Total Qty	CS1 Qty	CS2 Qty	CS3 Qty	CS4 Qty
313	Fixed Bearing	1	0	1	0	0 Each
515	Steel Protective Coating	1	0	0	0	1 Square Feet

Element Number	Defect Type	Defect Description	CS	CS Qty	Maint Qty
313	Corrosion	CORROSION WITH LESS THAN 1/16" LOSS. (2" REMAINING).	2	1	Each
515	Effectiveness (Steel Protective Coatings)	BEARING RUSTING.	4	1	1 Square Feet

General Comments**Span 155 Beam 1****Prestressed Concrete Girder**

Element Number	Element Name	Total Qty	CS1 Qty	CS2 Qty	CS3 Qty	CS4 Qty
109	Prestressed Concrete Open Girder/Beam	51	50	1	0	0 Feet

Element Number	Defect Type	Defect Description	CS	CS Qty	Maint Qty
109	Patched Area	1' X 1' PATCHED AREA, SOUTH FACE, AT BENT 154.	2	1	Feet

General Comments

Span 155 Near Bearing**Movable Bearing**

Element Number	Element Name	Total Qty	CS1 Qty	CS2 Qty	CS3 Qty	CS4 Qty
311	Movable Bearing	1	0	1	0	0 Each
515	Steel Protective Coating	1	0	0	0	1 Square Feet

Element Number	Defect Type	Defect Description	CS	CS Qty	Maint Qty
311	Corrosion	CORROSION WITH LESS THAN 1/16" LOSS. (2" REMAINING).	2	1	Each
515	Effectiveness (Steel Protective Coatings)	BEARING RUSTING.	4	1	1 Square Feet
General Comments					

Span 155 Far Bearing**Fixed Bearing**

Element Number	Element Name	Total Qty	CS1 Qty	CS2 Qty	CS3 Qty	CS4 Qty
313	Fixed Bearing	1	0	1	0	0 Each
515	Steel Protective Coating	1	0	0	0	1 Square Feet

Element Number	Defect Type	Defect Description	CS	CS Qty	Maint Qty
313	Corrosion	CORROSION WITH LESS THAN 1/16" LOSS. (2" REMAINING).	2	1	Each
515	Effectiveness (Steel Protective Coatings)	RUST SCALE, BEARING ASSEMBLY.	4	1	1 Square Feet
General Comments					

Span 155 Beam 2**Prestressed Concrete Girder**

Element Number	Element Name	Total Qty	CS1 Qty	CS2 Qty	CS3 Qty	CS4 Qty
109	Prestressed Concrete Open Girder/Beam	51	49	2	0	0 Feet

Element Number	Defect Type	Defect Description	CS	CS Qty	Maint Qty
109	Patched Area	4' X UP TO 1' X 1' PATCHED AREA, END DIAPHRAGM, BETWEEN BEAMS 2 AND 3, AT BENT 154.	2	1	Feet
109	Patched Area	1' X 1' PATCHED AREA, NORTH FACE, AT BENT 155.	2	1	Feet
General Comments					

Span 155 Near Bearing**Movable Bearing**

Element Number	Element Name	Total Qty	CS1 Qty	CS2 Qty	CS3 Qty	CS4 Qty
311	Movable Bearing	1	0	1	0	0 Each
515	Steel Protective Coating	1	0	0	0	1 Square Feet

Element Number	Defect Type	Defect Description	CS	CS Qty	Maint Qty
311	Corrosion	CORROSION WITH LESS THAN 1/16" LOSS. (2" REMAINING).	2	1	Each
515	Effectiveness (Steel Protective Coatings)	RUST SCALE, BEARING ASSEMBLY.	4	1	1 Square Feet

General Comments**Span 155 Far Bearing****Fixed Bearing**

Element Number	Element Name	Total Qty	CS1 Qty	CS2 Qty	CS3 Qty	CS4 Qty
313	Fixed Bearing	1	0	0	1	0 Each
515	Steel Protective Coating	1	0	0	0	1 Square Feet

Element Number	Defect Type	Defect Description	CS	CS Qty	Maint Qty
313	Corrosion	RUST SCALE, BEARING ASSEMBLY.	3	1	1 Each
515	Effectiveness (Steel Protective Coatings)	BEARING RUSTING.	4	1	1 Square Feet

General Comments**Span 155 Beam 3****Prestressed Concrete Girder**

Element Number	Element Name	Total Qty	CS1 Qty	CS2 Qty	CS3 Qty	CS4 Qty
109	Prestressed Concrete Open Girder/Beam	51	50	1	0	0 Feet

Element Number	Defect Type	Defect Description	CS	CS Qty	Maint Qty
109	Patched Area	1' X 1' PATCHED AREA, SOUTH APPROACH, AT BENT 154.	2		Feet
109	Delamination/Spall	5" X UP TO 5" X 1/2" SPALL, BOTTOM OF BEAM, AT BENT 154.	2	1	1 Feet

General Comments**Span 155 Near Bearing****Movable Bearing**

Element Number	Element Name	Total Qty	CS1 Qty	CS2 Qty	CS3 Qty	CS4 Qty
311	Movable Bearing	1	0	1	0	0 Each
515	Steel Protective Coating	1	0	0	0	1 Square Feet

Element Number	Defect Type	Defect Description	CS	CS Qty	Maint Qty
311	Corrosion	CORROSION WITH LESS THAN 1/16" LOSS. (2" REMAINING).	2	1	Each
515	Effectiveness (Steel Protective Coatings)	BEARING RUSTING.	4	1	1 Square Feet

General Comments**Span 155 Far Bearing****Fixed Bearing**

Element Number	Element Name	Total Qty	CS1 Qty	CS2 Qty	CS3 Qty	CS4 Qty
313	Fixed Bearing	1	0	1	0	0 Each
515	Steel Protective Coating	1	0	0	0	1 Square Feet

Element Number	Defect Type	Defect Description	CS	CS Qty	Maint Qty
313	Corrosion	CORROSION WITH LESS THAN 1/16" LOSS. (2" REMAINING).	2	1	Each

Structure Number: **880007**Inspection Date: **03/12/2020**

515	Effectiveness (Steel Protective Coatings)	RUST SCALE, BEARING ASSEMBLY.	4	1	1	Square Feet
General Comments						

Span 155 Near Bearing

Movable Bearing

Element Number	Element Name	Total Qty	CS1 Qty	CS2 Qty	CS3 Qty	CS4 Qty
311	Movable Bearing	1	0	1	0	0 Each
515	Steel Protective Coating	1	0	0	0	1 Square Feet

Element Number	Defect Type	Defect Description	CS	CS Qty	Maint Qty
311	Corrosion	CORROSION WITH LESS THAN 1/16" LOSS. (2" REMAINING).	2	1	Each
515	Effectiveness (Steel Protective Coatings)	RUST SCALE, BEARING ASSEMBLY.	4	1	1 Square Feet
General Comments					

Span 155 Far Bearing

Fixed Bearing

Element Number	Element Name	Total Qty	CS1 Qty	CS2 Qty	CS3 Qty	CS4 Qty
313	Fixed Bearing	1	0	1	0	0 Each
515	Steel Protective Coating	1	0	0	0	1 Square Feet

Element Number	Defect Type	Defect Description	CS	CS Qty	Maint Qty
313	Corrosion	CORROSION WITH LESS THAN 1/16" LOSS. (2" REMAINING).	2	1	Each
515	Effectiveness (Steel Protective Coatings)	BEARING RUSTING.	4	1	1 Square Feet
General Comments					

Span 156 Beam 1

Prestressed Concrete Girder

Element Number	Element Name		Total Qty	CS1 Qty	CS2 Qty	CS3 Qty	CS4 Qty
109	Prestressed Concrete Open Girder/Beam		51	50	1	0	0 Feet

Element Number	Defect Type	Defect Description	CS	CS Qty	Maint Qty
109	Patched Area	1' X UP TO 1' PATCHED AREA, END DIAPHRAGM, NORTH OVERHANG, AT BENT 155.	2		Feet
109	Patched Area	6' X UP TO 1' X 1' PATCHED AREA, END DIAPHRAGM, BETWEEN BEAMS 1 AND 2, AT BENT 155.	2	1	Feet
General Comments					

Span 156**Near Bearing****Movable Bearing**

Element Number	Element Name	Total Qty	CS1 Qty	CS2 Qty	CS3 Qty	CS4 Qty	
311	Movable Bearing	1	0	1	0	0	Each
515	Steel Protective Coating	1	0	0	0	1	Square Feet

Element Number	Defect Type	Defect Description	CS	CS Qty	Maint Qty	
311	Corrosion	CORROSION WITH LESS THAN 1/16" LOSS. (2" REMAINING).	2	1		Each
515	Effectiveness (Steel Protective Coatings)	RUST SCALE, BEARING ASSEMBLY.	4	1	1	Square Feet

General Comments

Span 156**Far Bearing****Fixed Bearing**

Element Number	Element Name	Total Qty	CS1 Qty	CS2 Qty	CS3 Qty	CS4 Qty	
313	Fixed Bearing	1	0	1	0	0	Each
515	Steel Protective Coating	1	0	0	0	1	Square Feet

Element Number	Defect Type	Defect Description	CS	CS Qty	Maint Qty	
313	Corrosion	CORROSION WITH LESS THAN 1/16" LOSS. (2" REMAINING).	2	1		Each
515	Effectiveness (Steel Protective Coatings)	RUST SCALE, BEARING ASSEMBLY.	4	1	1	Square Feet

General Comments

Span 156**Beam 2****Prestressed Concrete Girder**

Element Number	Element Name	Total Qty	CS1 Qty	CS2 Qty	CS3 Qty	CS4 Qty	
109	Prestressed Concrete Open Girder/Beam	51	47	4	0	0	Feet

Element Number	Defect Type	Defect Description	CS	CS Qty	Maint Qty	
109	Patched Area	6' X UP TO 1.5' X 1' PATCHED AREA, END DIAPHRAGM, BETWEEN BEAMS 2 AND 3, AT BENT 155.	2	1		Feet
109	Patched Area	24" X 10" PATCHED AREA, BOTTOM FACE, NEAR MID SPAN.	2	2		Feet
109	Patched Area	(2) UP TO 3' X 1' X 1' PATCHED AREAS, END DIAPHRAGM, BETWEEN BEAMS 2 AND 3, AT BENT 156.	2	1		Feet

General Comments

Span 156**Near Bearing****Movable Bearing**

Element Number	Element Name	Total Qty	CS1 Qty	CS2 Qty	CS3 Qty	CS4 Qty	
311	Movable Bearing	1	0	1	0	0	Each
515	Steel Protective Coating	1	0	0	0	1	Square Feet

Element Number	Defect Type	Defect Description	CS	CS Qty	Maint Qty	
311	Corrosion	CORROSION WITH LESS THAN 1/16" LOSS. (2" REMAINING).	2	1		Each

Structure Number: **880007**Inspection Date: **03/12/2020**

515	Effectiveness (Steel Protective Coatings)	BEARING RUSTING.	4	1	1 Square Feet
------------	---	------------------	---	---	---------------

General Comments**Span 156 Far Bearing****Fixed Bearing**

Element Number	Element Name	Total Qty	CS1 Qty	CS2 Qty	CS3 Qty	CS4 Qty
313	Fixed Bearing	1	0	0	1	0 Each
515	Steel Protective Coating	1	0	0	0	1 Square Feet

Element Number	Defect Type	Defect Description	CS	CS Qty	Maint Qty
313	Corrosion	RUST SCALE, BEARING ASSEMBLY.	3	1	1 Each
515	Effectiveness (Steel Protective Coatings)	RUST SCALE, BEARING ASSEMBLY.	4	1	1 Square Feet

General Comments**Span 156 Beam 3****Prestressed Concrete Girder**

Element Number	Element Name	Total Qty	CS1 Qty	CS2 Qty	CS3 Qty	CS4 Qty
109	Prestressed Concrete Open Girder/Beam	51	50	1	0	0 Feet

Element Number	Defect Type	Defect Description	CS	CS Qty	Maint Qty
109	Patched Area	2' X UP TO 1' X 1' PATCHED AREAS, END DIAPHRAGM, BETWEEN BEAMS 3 AND 4, AT BENT 156.	2	1	Feet

General Comments**Span 156 Near Bearing****Movable Bearing**

Element Number	Element Name	Total Qty	CS1 Qty	CS2 Qty	CS3 Qty	CS4 Qty
311	Movable Bearing	1	0	1	0	0 Each
515	Steel Protective Coating	1	0	0	0	1 Square Feet

Element Number	Defect Type	Defect Description	CS	CS Qty	Maint Qty
311	Corrosion	CORROSION WITH LESS THAN 1/16" LOSS. (2" REMAINING).	2	1	Each
515	Effectiveness (Steel Protective Coatings)	BEARING RUSTING.	4	1	1 Square Feet

General Comments**Span 156 Far Bearing****Fixed Bearing**

Element Number	Element Name	Total Qty	CS1 Qty	CS2 Qty	CS3 Qty	CS4 Qty
313	Fixed Bearing	1	0	1	0	0 Each
515	Steel Protective Coating	1	0	0	0	1 Square Feet

Element Number	Defect Type	Defect Description	CS	CS Qty	Maint Qty
----------------	-------------	--------------------	----	--------	-----------

Structure Number: **880007**Inspection Date: **03/12/2020**

313	Corrosion	CORROSION WITH LESS THAN 1/16" LOSS. (2" REMAINING).	2	1	Each
515	Effectiveness (Steel Protective Coatings)	RUST SCALE, BEARING ASSEMBLY.	4	1	1 Square Feet
General Comments					

Span 156**Beam 4****Prestressed Concrete Girder**

Element Number	Element Name	Total Qty	CS1 Qty	CS2 Qty	CS3 Qty	CS4 Qty
109	Prestressed Concrete Open Girder/Beam	51	49	0	2	0 Feet

Element Number	Defect Type	Defect Description	CS	CS Qty	Maint Qty
109	Patched Area	2' OF CRACKED PATCH IN BOTTOM OF GIRDER AT BENT 155.	3	2	2 Feet
General Comments					

Span 156**Near Bearing****Movable Bearing**

Element Number	Element Name	Total Qty	CS1 Qty	CS2 Qty	CS3 Qty	CS4 Qty
311	Movable Bearing	1	0	1	0	0 Each
515	Steel Protective Coating	1	0	0	0	1 Square Feet

Element Number	Defect Type	Defect Description	CS	CS Qty	Maint Qty
311	Corrosion	CORROSION WITH LESS THAN 1/16" LOSS. (2" REMAINING).	2	1	Each
515	Effectiveness (Steel Protective Coatings)	BEARING RUSTING.	4	1	1 Square Feet
General Comments					

Span 156**Far Bearing****Fixed Bearing**

Element Number	Element Name	Total Qty	CS1 Qty	CS2 Qty	CS3 Qty	CS4 Qty
313	Fixed Bearing	1	0	1	0	0 Each
515	Steel Protective Coating	1	0	0	0	1 Square Feet

Element Number	Defect Type	Defect Description	CS	CS Qty	Maint Qty
313	Corrosion	CORROSION WITH LESS THAN 1/16" LOSS. (2" REMAINING).	2	1	Each
515	Effectiveness (Steel Protective Coatings)	BEARING RUSTING.	4	1	1 Square Feet
General Comments					

Span 157**Near Bearing****Movable Bearing**

Element Number	Element Name	Total Qty	CS1 Qty	CS2 Qty	CS3 Qty	CS4 Qty	
311	Movable Bearing	1	0	1	0	0	Each
515	Steel Protective Coating	1	0	0	0	1	Square Feet

Element Number	Defect Type	Defect Description	CS	CS Qty	Maint Qty	
311	Corrosion	CORROSION WITH LESS THAN 1/16" LOSS. (2" REMAINING).	2	1		Each
515	Effectiveness (Steel Protective Coatings)	BEARING RUSTING.	4	1	1	Square Feet

General Comments

Span 157**Far Bearing****Fixed Bearing**

Element Number	Element Name	Total Qty	CS1 Qty	CS2 Qty	CS3 Qty	CS4 Qty	
313	Fixed Bearing	1	0	1	0	0	Each
515	Steel Protective Coating	1	0	0	0	1	Square Feet

Element Number	Defect Type	Defect Description	CS	CS Qty	Maint Qty	
313	Corrosion	CORROSION WITH LESS THAN 1/16" LOSS. (2" REMAINING).	2	1		Each
515	Effectiveness (Steel Protective Coatings)	RUST SCALE, BEARING ASSEMBLY.	4	1	1	Square Feet

General Comments

Span 157**Beam 2****Prestressed Concrete Girder**

Element Number	Element Name	Total Qty	CS1 Qty	CS2 Qty	CS3 Qty	CS4 Qty	
109	Prestressed Concrete Open Girder/Beam	51	50	1	0	0	Feet

Element Number	Defect Type	Defect Description	CS	CS Qty	Maint Qty	
109	Patched Area	6' X UP TO 1' X 1' PATCHED AREA, END DIAPHRAGM, BETWEEN BEAMS 2 AND 3, AT BENT 156.	2	1		Feet

General Comments

Span 157**Near Bearing****Movable Bearing**

Element Number	Element Name	Total Qty	CS1 Qty	CS2 Qty	CS3 Qty	CS4 Qty	
311	Movable Bearing	1	0	1	0	0	Each
515	Steel Protective Coating	1	0	0	0	1	Square Feet

Element Number	Defect Type	Defect Description	CS	CS Qty	Maint Qty	
311	Corrosion	CORROSION WITH LESS THAN 1/16" LOSS. (2" REMAINING).	2	1		Each
515	Effectiveness (Steel Protective Coatings)	RUST SCALE, BEARING ASSEMBLY.	4	1	1	Square Feet

General Comments

Span 157 Far Bearing**Fixed Bearing**

Element Number	Element Name	Total Qty	CS1 Qty	CS2 Qty	CS3 Qty	CS4 Qty	
313	Fixed Bearing	1	0	1	0	0	Each
515	Steel Protective Coating	1	0	0	0	1	Square Feet

Element Number	Defect Type	Defect Description	CS	CS Qty	Maint Qty	
313	Corrosion	CORROSION WITH LESS THAN 1/16" LOSS. (2" REMAINING).	2	1		Each
515	Effectiveness (Steel Protective Coatings)	BEARING RUSTING.	4	1	1	Square Feet

General Comments**Span 157 Beam 3****Prestressed Concrete Girder**

Element Number	Element Name	Total Qty	CS1 Qty	CS2 Qty	CS3 Qty	CS4 Qty	
109	Prestressed Concrete Open Girder/Beam	51	50	0	1	0	Feet

Element Number	Defect Type	Defect Description	CS	CS Qty	Maint Qty	
109	Patched Area	4' X UP TO 1' X 1' CRACKED PATCHED AREA, END DIAPHRAGM, BETWEEN BEAMS 3 AND 4, AT BENT 156.	3	1	4	Feet

General Comments**Span 157 Near Bearing****Movable Bearing**

Element Number	Element Name	Total Qty	CS1 Qty	CS2 Qty	CS3 Qty	CS4 Qty	
311	Movable Bearing	1	0	1	0	0	Each
515	Steel Protective Coating	1	0	0	0	1	Square Feet

Element Number	Defect Type	Defect Description	CS	CS Qty	Maint Qty	
311	Corrosion	CORROSION WITH LESS THAN 1/16" LOSS. (2" REMAINING).	2	1		Each
515	Effectiveness (Steel Protective Coatings)	BEARING RUSTING.	4	1	1	Square Feet

General Comments**Span 157 Far Bearing****Fixed Bearing**

Element Number	Element Name	Total Qty	CS1 Qty	CS2 Qty	CS3 Qty	CS4 Qty	
313	Fixed Bearing	1	0	1	0	0	Each
515	Steel Protective Coating	1	0	0	0	1	Square Feet

Element Number	Defect Type	Defect Description	CS	CS Qty	Maint Qty	
313	Corrosion	CORROSION WITH LESS THAN 1/16" LOSS. (2" REMAINING).	2	1		Each
515	Effectiveness (Steel Protective Coatings)	BEARING RUSTING.	4	1	1	Square Feet

General Comments**Span 157 Beam 4****Prestressed Concrete Girder**

Element Number	Element Name	Total Qty	CS1 Qty	CS2 Qty	CS3 Qty	CS4 Qty
109	Prestressed Concrete Open Girder/Beam	51	50	1	0	0 Feet

Element Number	Defect Type	Defect Description	CS	CS Qty	Maint Qty
109	Patched Area	1' X 1' PATCHED AREA, SOUTH FACE, AT BENT 157.	2	1	Feet

General Comments**Span 157 Near Bearing****Movable Bearing**

Element Number	Element Name	Total Qty	CS1 Qty	CS2 Qty	CS3 Qty	CS4 Qty
311	Movable Bearing	1	0	1	0	0 Each
515	Steel Protective Coating	1	0	0	0	1 Square Feet

Element Number	Defect Type	Defect Description	CS	CS Qty	Maint Qty
311	Corrosion	CORROSION WITH LESS THAN 1/16" LOSS. (2" REMAINING).	2	1	Each
515	Effectiveness (Steel Protective Coatings)	RUST SCALE, BEARING ASSEMBLY.	4	1	1 Square Feet

General Comments**Span 157 Far Bearing****Fixed Bearing**

Element Number	Element Name	Total Qty	CS1 Qty	CS2 Qty	CS3 Qty	CS4 Qty
313	Fixed Bearing	1	0	1	0	0 Each
515	Steel Protective Coating	1	0	0	0	1 Square Feet

Element Number	Defect Type	Defect Description	CS	CS Qty	Maint Qty
313	Corrosion	CORROSION WITH LESS THAN 1/16" LOSS. (2" REMAINING).	2	1	Each
515	Effectiveness (Steel Protective Coatings)	BEARING RUSTING.	4	1	1 Square Feet

General Comments**Span 158 Beam 1****Prestressed Concrete Girder**

Element Number	Element Name	Total Qty	CS1 Qty	CS2 Qty	CS3 Qty	CS4 Qty
109	Prestressed Concrete Open Girder/Beam	51	50	0	1	0 Feet

Element Number	Defect Type	Defect Description	CS	CS Qty	Maint Qty
109	Patched Area	7' X UP TO 1' X 1' CRACKED PATCHED AREA, END DIAPHRAGM, BETWEEN BEAMS 1 AND 2, AT BENT 158.	3	1	7 Feet
109	Patched Area	1.5' X 1.5' PATCHED AREA, END DIAPHRAGM, NORTH OVERHANG, AT BENT 158.	2		Feet

General Comments**Span 158 Near Bearing****Movable Bearing**

Element Number	Element Name	Total Qty	CS1 Qty	CS2 Qty	CS3 Qty	CS4 Qty
311	Movable Bearing	1	0	1	0	0 Each
515	Steel Protective Coating	1	0	0	0	1 Square Feet

Element Number	Defect Type	Defect Description	CS	CS Qty	Maint Qty
311	Corrosion	CORROSION WITH LESS THAN 1/16" LOSS. (2" REMAINING).	2	1	Each
515	Effectiveness (Steel Protective Coatings)	BEARING RUSTING.	4	1	1 Square Feet

General Comments**Span 158 Far Bearing****Fixed Bearing**

Element Number	Element Name	Total Qty	CS1 Qty	CS2 Qty	CS3 Qty	CS4 Qty
313	Fixed Bearing	1	0	1	0	0 Each
515	Steel Protective Coating	1	0	0	0	1 Square Feet

Element Number	Defect Type	Defect Description	CS	CS Qty	Maint Qty
313	Corrosion	CORROSION WITH LESS THAN 1/16" LOSS. (2" REMAINING).	2	1	Each
515	Effectiveness (Steel Protective Coatings)	BEARING RUSTING.	4	1	1 Square Feet

General Comments**Span 158 Beam 2****Prestressed Concrete Girder**

Element Number	Element Name	Total Qty	CS1 Qty	CS2 Qty	CS3 Qty	CS4 Qty
109	Prestressed Concrete Open Girder/Beam	51	48	2	1	0 Feet

Element Number	Defect Type	Defect Description	CS	CS Qty	Maint Qty
109	Patched Area	4' X UP TO 10" X 1' CRACKED PATCHED AREA, END DIAPHRAGM, BETWEEN BEAMS 2 AND 3, AT BENT 157.	3	1	4 Feet
109	Patched Area	7' X UP TO 10" X 1' PATCHED AREA, END DIAPHRAGM, BETWEEN BEAMS 2 AND 3, AT BENT 158.	2		Feet
109	Patched Area	24" X 12" PATCHED AREA, SOUTH FACE, AT BENT 158.	2	2	Feet

General Comments

Span 158**Near Bearing****Movable Bearing**

Element Number	Element Name	Total Qty	CS1 Qty	CS2 Qty	CS3 Qty	CS4 Qty	
311	Movable Bearing	1	0	1	0	0	Each
515	Steel Protective Coating	1	0	0	0	1	Square Feet

Element Number	Defect Type	Defect Description	CS	CS Qty	Maint Qty	
311	Corrosion	CORROSION WITH LESS THAN 1/16" LOSS. (2" REMAINING).	2	1		Each
515	Effectiveness (Steel Protective Coatings)	BEARING RUSTING.	4	1	1	Square Feet

General Comments

Span 158**Far Bearing****Fixed Bearing**

Element Number	Element Name	Total Qty	CS1 Qty	CS2 Qty	CS3 Qty	CS4 Qty	
313	Fixed Bearing	1	0	1	0	0	Each
515	Steel Protective Coating	1	0	0	0	1	Square Feet

Element Number	Defect Type	Defect Description	CS	CS Qty	Maint Qty	
313	Corrosion	CORROSION WITH LESS THAN 1/16" LOSS. (2" REMAINING).	2	1		Each
515	Effectiveness (Steel Protective Coatings)	RUST SCALE, BEARING ASSEMBLY.	4	1	1	Square Feet

General Comments

Span 158**Beam 3****Prestressed Concrete Girder**

Element Number	Element Name	Total Qty	CS1 Qty	CS2 Qty	CS3 Qty	CS4 Qty	
109	Prestressed Concrete Open Girder/Beam	51	46	4	1	0	Feet

Element Number	Defect Type	Defect Description	CS	CS Qty	Maint Qty	
109	Patched Area	7' X UP TO 6" X 6" CRACKED PATCHED AREA, END DIAPHRAGM, BETWEEN BEAMS 3 AND 4, AT BENT 157.	3	1	7	Feet
109	Exposed Rebar	1' OF EXPOSED REBAR, 10' FROM BENT 157.	2	1	1	Feet
109	Patched Area	2' X 18" HIGH X FULL WIDTH OF BOTTOM FLANGE PATCHED AREA 20' FROM BENT 158	2	2		Feet
109	Patched Area	7' X UP TO 1' X 1' PATCHED AREA, END DIAPHRAGM, BETWEEN BEAMS 3 AND 4, AT BENT 158.	2	1		Feet

General Comments

Span 158**Near Bearing****Movable Bearing**

Element Number	Element Name	Total Qty	CS1 Qty	CS2 Qty	CS3 Qty	CS4 Qty	
311	Movable Bearing	1	0	1	0	0	Each
515	Steel Protective Coating	1	0	0	0	1	Square Feet

Element Number	Defect Type	Defect Description	CS	CS Qty	Maint Qty	
----------------	-------------	--------------------	----	--------	-----------	--

Structure Number: **880007**Inspection Date: **03/12/2020**

311	Corrosion	CORROSION WITH LESS THAN 1/16" LOSS. (2" REMAINING).	2	1	Each
515	Effectiveness (Steel Protective Coatings)	RUST SCALE, BEARING ASSEMBLY.	4	1	1 Square Feet
General Comments					

Span 158 Far Bearing**Fixed Bearing**

Element Number	Element Name		Total Qty	CS1 Qty	CS2 Qty	CS3 Qty	CS4 Qty	
313	Fixed Bearing		1	0	1	0	0	Each
515	Steel Protective Coating		1	0	0	0	1	Square Feet
Element Number	Defect Type	Defect Description		CS	CS Qty		Maint Qty	
313	Corrosion	CORROSION WITH LESS THAN 1/16" LOSS. (2" REMAINING).		2	1			Each
515	Effectiveness (Steel Protective Coatings)	BEARING RUSTING.		4	1		1	Square Feet
General Comments								

Span 158 Beam 4**Prestressed Concrete Girder**

Element Number	Element Name	Total Qty	CS1 Qty	CS2 Qty	CS3 Qty	CS4 Qty
109	Prestressed Concrete Open Girder/Beam	51	48	3	0	0 Feet

Element Number	Defect Type	Defect Description	CS	CS Qty	Maint Qty
109	Exposed Prestressing	(PAR) 3' X 6" X 2" DEEP SPALL WITH EXPOSED STRAND ON BOTTOM LEFT FLANGE 12' FROM BENT 157	2	3	3 Feet
General Comments					

Span 158 Near Bearing**Movable Bearing**

Element Number	Element Name	Total Qty	CS1 Qty	CS2 Qty	CS3 Qty	CS4 Qty
311	Movable Bearing	1	0	1	0	0 Each
515	Steel Protective Coating	1	0	0	0	1 Square Feet

Element Number	Defect Type	Defect Description	CS	CS Qty	Maint Qty
311	Corrosion	CORROSION WITH LESS THAN 1/16" LOSS. (2" REMAINING).	2	1	Each
515	Effectiveness (Steel Protective Coatings)	BEARING RUSTING.	4	1	1 Square Feet
General Comments					

Far Bearing

Element Number	Element Name	Total Qty	CS1 Qty	CS2 Qty	CS3 Qty	CS4 Qty	
313	Fixed Bearing	1	0	1	0	0	Each
515	Steel Protective Coating	1	0	0	0	1	Square Feet

Element Number	Defect Type	Defect Description	CS	CS Qty	Maint Qty	
313	Corrosion	CORROSION WITH LESS THAN 1/16" LOSS. (2" REMAINING).	2	1		Each
515	Effectiveness (Steel Protective Coatings)	BEARING RUSTING.	4	1	1	Square Feet
General Comments						

Near Bearing

Element Number	Element Name	Total Qty	CS1 Qty	CS2 Qty	CS3 Qty	CS4 Qty	
311	Movable Bearing	1	0	1	0	0	Each
515	Steel Protective Coating	1	0	0	0	1	Square Feet

Element Number	Defect Type	Defect Description	CS	CS Qty	Maint Qty	
311	Corrosion	CORROSION WITH LESS THAN 1/16" LOSS. (2" REMAINING).	2	1		Each
515	Effectiveness (Steel Protective Coatings)	BEARING RUSTING.	4	1	1	Square Feet
General Comments						

Far Bearing

Element Number	Element Name	Total Qty	CS1 Qty	CS2 Qty	CS3 Qty	CS4 Qty	
313	Fixed Bearing	1	0	0	1	0	Each
515	Steel Protective Coating	1	0	0	0	1	Square Feet

Element Number	Defect Type	Defect Description	CS	CS Qty	Maint Qty	
313	Corrosion	RUST SCALE, BEARING ASSEMBLY.	3	1	1	Each
515	Effectiveness (Steel Protective Coatings)	BEARING RUSTING.	4	1	1	Square Feet
General Comments						

Beam 2

Element Number	Element Name	Total Qty	CS1 Qty	CS2 Qty	CS3 Qty	CS4 Qty	
109	Prestressed Concrete Open Girder/Beam	51	50	1	0	0	Feet

Element Number	Defect Type	Defect Description	CS	CS Qty	Maint Qty	
109	Patched Area	1' X 1' PATCHED AREA, NORTH FACE, AT BENT 159.	2	1		Feet
General Comments						

Span 159**Near Bearing****Movable Bearing**

Element Number	Element Name	Total Qty	CS1 Qty	CS2 Qty	CS3 Qty	CS4 Qty	
311	Movable Bearing	1	0	1	0	0	Each
515	Steel Protective Coating	1	0	0	0	1	Square Feet
Element Number	Defect Type	Defect Description	CS	CS Qty	Maint Qty		
311	Corrosion	CORROSION WITH LESS THAN 1/16" LOSS. (2" REMAINING).	2	1			Each
515	Effectiveness (Steel Protective Coatings)	BEARING RUSTING.	4	1	1		Square Feet
General Comments							

Span 159**Far Bearing****Fixed Bearing**

Element Number	Element Name	Total Qty	CS1 Qty	CS2 Qty	CS3 Qty	CS4 Qty	
313	Fixed Bearing	1	0	1	0	0	Each
515	Steel Protective Coating	1	0	0	0	1	Square Feet
Element Number	Defect Type	Defect Description	CS	CS Qty	Maint Qty		
313	Corrosion	CORROSION WITH LESS THAN 1/16" LOSS. (2" REMAINING).	2	1			Each
515	Effectiveness (Steel Protective Coatings)	BEARING RUSTING.	4	1	1		Square Feet
General Comments							

Span 159**Near Bearing****Movable Bearing**

Element Number	Element Name	Total Qty	CS1 Qty	CS2 Qty	CS3 Qty	CS4 Qty	
311	Movable Bearing	1	0	1	0	0	Each
515	Steel Protective Coating	1	0	0	0	1	Square Feet
Element Number	Defect Type	Defect Description	CS	CS Qty	Maint Qty		
311	Corrosion	CORROSION WITH LESS THAN 1/16" LOSS. (2" REMAINING).	2	1			Each
515	Effectiveness (Steel Protective Coatings)	BEARING RUSTING.	4	1	1		Square Feet
General Comments							

Span 159**Far Bearing****Fixed Bearing**

Element Number	Element Name	Total Qty	CS1 Qty	CS2 Qty	CS3 Qty	CS4 Qty	
313	Fixed Bearing	1	0	1	0	0	Each
515	Steel Protective Coating	1	0	0	0	1	Square Feet
Element Number	Defect Type	Defect Description	CS	CS Qty	Maint Qty		
313	Corrosion	CORROSION WITH LESS THAN 1/16" LOSS. (2" REMAINING).	2	1			Each

Inspection Date: **03/12/2020**

General Comments

Movable Bearing

General Comments

General Comments

Fixed Bearing

General Comments

General Comments

Movable Bearing

General Comments

General Comments

Far Bearing

Element Number	Element Name	Total Qty	CS1 Qty	CS2 Qty	CS3 Qty	CS4 Qty	
313	Fixed Bearing	1	0	1	0	0	Each
515	Steel Protective Coating	1	0	0	0	1	Square Feet

Element Number	Defect Type	Defect Description	CS	CS Qty	Maint Qty	
313	Corrosion	CORROSION WITH LESS THAN 1/16" LOSS. (2" REMAINING).	2	1		Each
515	Effectiveness (Steel Protective Coatings)	RUST SCALE, BEARING ASSEMBLY.	4	1	1	Square Feet
General Comments						

Beam 2

Element Number	Element Name	Total Qty	CS1 Qty	CS2 Qty	CS3 Qty	CS4 Qty	
109	Prestressed Concrete Open Girder/Beam	51	49	2	0	0	Feet
Element Number	Defect Type	Defect Description	CS	CS Qty	Maint Qty		
109	Patched Area	2' X 18" X UP TO 1' PATCHED AREA, BOTTOM FACE, EXTENDING UP TO 1' ONTO NORTH AND SOUTH FACES, AT BENT 160.	2	2		Feet	
General Comments							

Near Bearing

Element Number	Element Name	Total Qty	CS1 Qty	CS2 Qty	CS3 Qty	CS4 Qty	
311	Movable Bearing	1	0	1	0	0	Each
515	Steel Protective Coating	1	0	0	0	1	Square Feet

Element Number	Defect Type	Defect Description	CS	CS Qty	Maint Qty	
311	Corrosion	CORROSION WITH LESS THAN 1/16" LOSS. (2" REMAINING).	2	1		Each
515	Effectiveness (Steel Protective Coatings)	RUST SCALE, BEARING ASSEMBLY.	4	1	1	Square Feet

General Comments						

Far Bearing

Element Number	Element Name	Total Qty	CS1 Qty	CS2 Qty	CS3 Qty	CS4 Qty	
313	Fixed Bearing	1	0	1	0	0	Each
515	Steel Protective Coating	1	0	0	0	1	Square Feet

Element Number	Defect Type	Defect Description	CS	CS Qty	Maint Qty	
313	Corrosion	CORROSION WITH LESS THAN 1/16" LOSS. (2" REMAINING).	2	1		Each
515	Effectiveness (Steel Protective Coatings)	BEARING RUSTING.	4	1	1	Square Feet

General Comments	

Span 160**Beam 3****Prestressed Concrete Girder**

Element Number	Element Name	Total Qty	CS1 Qty	CS2 Qty	CS3 Qty	CS4 Qty
109	Prestressed Concrete Open Girder/Beam	51	49	2	0	0 Feet

Element Number	Defect Type	Defect Description	CS	CS Qty	Maint Qty
109	Patched Area	24" LONG X 7" TALL PATCHED AREA ON NORTH FACE AT BENT 160	2	2	Feet
General Comments					

Span 160**Near Bearing****Movable Bearing**

Element Number	Element Name	Total Qty	CS1 Qty	CS2 Qty	CS3 Qty	CS4 Qty
311	Movable Bearing	1	0	1	0	0 Each
515	Steel Protective Coating	1	0	0	0	1 Square Feet

Element Number	Defect Type	Defect Description	CS	CS Qty	Maint Qty
311	Corrosion	CORROSION WITH LESS THAN 1/16" LOSS. (2" REMAINING).	2	1	Each
515	Effectiveness (Steel Protective Coatings)	BEARING RUSTING.	4	1	1 Square Feet
General Comments					

Span 160**Far Bearing****Fixed Bearing**

Element Number	Element Name	Total Qty	CS1 Qty	CS2 Qty	CS3 Qty	CS4 Qty
313	Fixed Bearing	1	0	0	1	0 Each
515	Steel Protective Coating	1	0	0	0	1 Square Feet

Element Number	Defect Type	Defect Description	CS	CS Qty	Maint Qty
313	Corrosion	RUST SCALE, BEARING ASSEMBLY.	3	1	1 Each
515	Effectiveness (Steel Protective Coatings)	RUST SCALE, BEARING ASSEMBLY.	4	1	1 Square Feet
General Comments					

Span 160**Beam 4****Prestressed Concrete Girder**

Element Number	Element Name	Total Qty	CS1 Qty	CS2 Qty	CS3 Qty	CS4 Qty
109	Prestressed Concrete Open Girder/Beam	51	50	1	0	0 Feet

Element Number	Defect Type	Defect Description	CS	CS Qty	Maint Qty
109	Patched Area	1.5' X 1.5' X 1' PATCHED AREA, END DIAPHRAGM, SOUTH OVERHANG, AT BENT 160.	2		Feet
109	Patched Area	10" TALL X 12" LONG PATCHED AREA ON NORTH FACE AT BENT 160.	2	1	Feet
General Comments					

Span 160**Near Bearing****Movable Bearing**

Element Number	Element Name	Total Qty	CS1 Qty	CS2 Qty	CS3 Qty	CS4 Qty
311	Movable Bearing	1	0	1	0	0 Each
515	Steel Protective Coating	1	0	0	0	1 Square Feet

Element Number	Defect Type	Defect Description	CS	CS Qty	Maint Qty
311	Corrosion	CORROSION WITH LESS THAN 1/16" LOSS. (2" REMAINING).	2	1	Each
515	Effectiveness (Steel Protective Coatings)	RUST SCALE, BEARING ASSEMBLY.	4	1	1 Square Feet
General Comments					

Span 160**Far Bearing****Fixed Bearing**

Element Number	Element Name	Total Qty	CS1 Qty	CS2 Qty	CS3 Qty	CS4 Qty
313	Fixed Bearing	1	0	1	0	0 Each
515	Steel Protective Coating	1	0	0	0	1 Square Feet

Element Number	Defect Type	Defect Description	CS	CS Qty	Maint Qty
313	Corrosion	CORROSION WITH LESS THAN 1/16" LOSS. (2" REMAINING).	2	1	Each
515	Effectiveness (Steel Protective Coatings)	BEARING RUSTING.	4	1	1 Square Feet
General Comments					

Span 161**Near Bearing****Movable Bearing**

Element Number	Element Name	Total Qty	CS1 Qty	CS2 Qty	CS3 Qty	CS4 Qty
311	Movable Bearing	1	0	1	0	0 Each
515	Steel Protective Coating	1	0	0	0	1 Square Feet

Element Number	Defect Type	Defect Description	CS	CS Qty	Maint Qty
311	Corrosion	CORROSION WITH LESS THAN 1/16" LOSS. (2" REMAINING).	2	1	Each
515	Effectiveness (Steel Protective Coatings)	RUST SCALE, BEARING ASSEMBLY.	4	1	1 Square Feet
General Comments					

Span 161**Far Bearing****Fixed Bearing**

Element Number	Element Name	Total Qty	CS1 Qty	CS2 Qty	CS3 Qty	CS4 Qty
313	Fixed Bearing	1	0	1	0	0 Each
515	Steel Protective Coating	1	0	0	0	1 Square Feet

Element Number	Defect Type	Defect Description	CS	CS Qty	Maint Qty
----------------	-------------	--------------------	----	--------	-----------

Structure Number: **880007**Inspection Date: **03/12/2020**

313	Corrosion	CORROSION WITH LESS THAN 1/16" LOSS. (2" REMAINING).	2	1	Each
515	Effectiveness (Steel Protective Coatings)	BEARING RUSTING.	4	1	1 Square Feet

General Comments**Span 161****Beam 2****Prestressed Concrete Girder**

Element Number	Element Name	Total Qty	CS1 Qty	CS2 Qty	CS3 Qty	CS4 Qty
109	Prestressed Concrete Open Girder/Beam	51	45	6	0	0 Feet

Element Number	Defect Type	Defect Description	CS	CS Qty	Maint Qty
109	Patched Area	6' X UP TO 1' X 1' PATCHED AREA, END DIAPHRAGM, BETWEEN BEAMS 1 AND 2 AT BENT 161	2	6	Feet

General Comments**Span 161****Near Bearing****Movable Bearing**

Element Number	Element Name	Total Qty	CS1 Qty	CS2 Qty	CS3 Qty	CS4 Qty
311	Movable Bearing	1	0	0	1	0 Each
515	Steel Protective Coating	1	0	0	0	1 Square Feet

Element Number	Defect Type	Defect Description	CS	CS Qty	Maint Qty
311	Corrosion	RUST SCALE, BEARING ASSEMBLY.	3	1	1 Each
515	Effectiveness (Steel Protective Coatings)	BEARING RUSTING.	4	1	1 Square Feet

General Comments**Span 161****Far Bearing****Fixed Bearing**

Element Number	Element Name	Total Qty	CS1 Qty	CS2 Qty	CS3 Qty	CS4 Qty
313	Fixed Bearing	1	0	1	0	0 Each
515	Steel Protective Coating	1	0	0	0	1 Square Feet

Element Number	Defect Type	Defect Description	CS	CS Qty	Maint Qty
313	Corrosion	CORROSION WITH LESS THAN 1/16" LOSS. (2" REMAINING).	2	1	Each
515	Effectiveness (Steel Protective Coatings)	BEARING RUSTING.	4	1	1 Square Feet

General Comments**Span 161****Beam 3****Prestressed Concrete Girder**

Element Number	Element Name	Total Qty	CS1 Qty	CS2 Qty	CS3 Qty	CS4 Qty
109	Prestressed Concrete Open Girder/Beam	51	49	2	0	0 Feet

Element Number	Defect Type	Defect Description	CS	CS Qty	Maint Qty
----------------	-------------	--------------------	----	--------	-----------

Structure Number: **880007**Inspection Date: **03/12/2020**

109	Delamination/Spall	6" DIAMETER X 3/4" DEEP SPALL IN BOTTOM FACE AT BENT 160	2	1	1 Feet
109	Exposed Prestressing	(PAR) 10" X 10" X 1" DEEP SPALL WITH EXPOSED STRAND ON SOUTH FACE AT BENT 161	2	1	1 Feet

General Comments**Span 161****Near Bearing****Movable Bearing**

Element Number	Element Name	Total Qty	CS1 Qty	CS2 Qty	CS3 Qty	CS4 Qty
311	Movable Bearing	1	0	1	0	0 Each
515	Steel Protective Coating	1	0	0	0	1 Square Feet

Element Number	Defect Type	Defect Description	CS	CS Qty	Maint Qty
311	Corrosion	CORROSION WITH LESS THAN 1/16" LOSS. (2" REMAINING).	2	1	Each
515	Effectiveness (Steel Protective Coatings)	BEARING RUSTING.	4	1	1 Square Feet

General Comments**Span 161****Far Bearing****Fixed Bearing**

Element Number	Element Name	Total Qty	CS1 Qty	CS2 Qty	CS3 Qty	CS4 Qty
313	Fixed Bearing	1	0	1	0	0 Each
515	Steel Protective Coating	1	0	0	0	1 Square Feet

Element Number	Defect Type	Defect Description	CS	CS Qty	Maint Qty
313	Corrosion	CORROSION WITH LESS THAN 1/16" LOSS. (2" REMAINING).	2	1	Each
515	Effectiveness (Steel Protective Coatings)	BEARING RUSTING.	4	1	1 Square Feet

General Comments**Span 161****Near Bearing****Movable Bearing**

Element Number	Element Name	Total Qty	CS1 Qty	CS2 Qty	CS3 Qty	CS4 Qty
311	Movable Bearing	1	0	1	0	0 Each
515	Steel Protective Coating	1	0	0	0	1 Square Feet

Element Number	Defect Type	Defect Description	CS	CS Qty	Maint Qty
311	Corrosion	CORROSION WITH LESS THAN 1/16" LOSS. (2" REMAINING).	2	1	Each
515	Effectiveness (Steel Protective Coatings)	BEARING RUSTING.	4	1	1 Square Feet

General Comments

Span 161 Far Bearing**Fixed Bearing**

Element Number	Element Name	Total Qty	CS1 Qty	CS2 Qty	CS3 Qty	CS4 Qty	
313	Fixed Bearing	1	0	0	1	0	Each
515	Steel Protective Coating	1	0	0	0	1	Square Feet

Element Number	Defect Type	Defect Description	CS	CS Qty	Maint Qty	
313	Corrosion	RUST SCALE, BEARING ASSEMBLY.	3	1	1	Each
515	Effectiveness (Steel Protective Coatings)	BEARING RUSTING.	4	1	1	Square Feet

General Comments

Span 162 Beam 1**Prestressed Concrete Girder**

Element Number	Element Name	Total Qty	CS1 Qty	CS2 Qty	CS3 Qty	CS4 Qty	
109	Prestressed Concrete Open Girder/Beam	51	49	2	0	0	Feet

Element Number	Defect Type	Defect Description	CS	CS Qty	Maint Qty	
109	Patched Area	5' X UP TO 1' X 1' PATCHED AREA, END DIAPHRAGM, BETWEEN BEAMS 1 AND 2, AT BENT 162.	2	1		Feet
109	Patched Area	3' X UP TO 2' X 1' PATCHED AREA, END DIAPHRAGM, BETWEEN BEAMS 1 AND 2, AT BENT 161.	2	1		Feet

General Comments

Span 162 Near Bearing**Movable Bearing**

Element Number	Element Name	Total Qty	CS1 Qty	CS2 Qty	CS3 Qty	CS4 Qty	
311	Movable Bearing	1	0	1	0	0	Each
515	Steel Protective Coating	1	0	0	0	1	Square Feet

Element Number	Defect Type	Defect Description	CS	CS Qty	Maint Qty	
311	Corrosion	CORROSION WITH LESS THAN 1/16" LOSS. (2" REMAINING).	2	1		Each
515	Effectiveness (Steel Protective Coatings)	BEARING RUSTING.	4	1	1	Square Feet

General Comments

Span 162 Far Bearing**Fixed Bearing**

Element Number	Element Name	Total Qty	CS1 Qty	CS2 Qty	CS3 Qty	CS4 Qty	
313	Fixed Bearing	1	0	1	0	0	Each
515	Steel Protective Coating	1	0	0	0	1	Square Feet

Element Number	Defect Type	Defect Description	CS	CS Qty	Maint Qty	
313	Corrosion	CORROSION WITH LESS THAN 1/16" LOSS. (2" REMAINING).	2	1		Each
515	Effectiveness (Steel Protective Coatings)	BEARING RUSTING.	4	1	1	Square Feet

General Comments**Span 162****Beam 2****Prestressed Concrete Girder**

Element Number	Element Name	Total Qty	CS1 Qty	CS2 Qty	CS3 Qty	CS4 Qty
109	Prestressed Concrete Open Girder/Beam	51	49	2	0	0 Feet

Element Number	Defect Type	Defect Description	CS	CS Qty	Maint Qty
109	Patched Area	7' X UP TO 1' X 1' PATCHED AREA, END DIAPHRAGM, BETWEEN BEAMS 2 AND 3, AT BENT 162.	2	1	Feet
109	Patched Area	7' X UP TO 2' X 1' PATCHED AREA, END DIAPHRAGM, BETWEEN BEAMS 2 AND 3, AT BENT 161.	2	1	Feet

General Comments**Span 162****Near Bearing****Movable Bearing**

Element Number	Element Name	Total Qty	CS1 Qty	CS2 Qty	CS3 Qty	CS4 Qty
311	Movable Bearing	1	0	0	1	0 Each
515	Steel Protective Coating	1	0	0	0	1 Square Feet

Element Number	Defect Type	Defect Description	CS	CS Qty	Maint Qty
311	Corrosion	RUST SCALE, BEARING ASSEMBLY.	3	1	1 Each
515	Effectiveness (Steel Protective Coatings)	BEARING RUSTING.	4	1	1 Square Feet

General Comments**Span 162****Far Bearing****Fixed Bearing**

Element Number	Element Name	Total Qty	CS1 Qty	CS2 Qty	CS3 Qty	CS4 Qty
313	Fixed Bearing	1	0	1	0	0 Each
515	Steel Protective Coating	1	0	0	0	1 Square Feet

Element Number	Defect Type	Defect Description	CS	CS Qty	Maint Qty
313	Corrosion	CORROSION WITH LESS THAN 1/16" LOSS. (2" REMAINING).	2	1	Each
515	Effectiveness (Steel Protective Coatings)	BEARING RUSTING.	4	1	1 Square Feet

General Comments**Span 162****Beam 3****Prestressed Concrete Girder**

Element Number	Element Name	Total Qty	CS1 Qty	CS2 Qty	CS3 Qty	CS4 Qty
109	Prestressed Concrete Open Girder/Beam	51	48	3	0	0 Feet

Element Number	Defect Type	Defect Description	CS	CS Qty	Maint Qty
109	Patched Area	7' X UP TO 2' X 1' PATCHED AREA, END DIAPHRAGM, BETWEEN BEAMS 3 AND 4, AT BENT 162.	2	1	Feet

Structure Number: **880007**Inspection Date: **03/12/2020**

109	Delamination/Spall	8" LONG X 3" WIDE X 1/2" DEEP IN BOTTOM FLANGE AT BENT 161	2	1	1 Feet
109	Patched Area	6' X UP TO 2' X 1' PATCHED AREA, END DIAPHRAGM, BETWEEN BEAMS 3 AND 4, AT BENT 161.	2	1	Feet

General Comments**Span 162****Near Bearing****Movable Bearing**

Element Number	Element Name	Total Qty	CS1 Qty	CS2 Qty	CS3 Qty	CS4 Qty
311	Movable Bearing	1	0	1	0	0 Each
515	Steel Protective Coating	1	0	0	0	1 Square Feet

Element Number	Defect Type	Defect Description	CS	CS Qty	Maint Qty
311	Corrosion	CORROSION WITH LESS THAN 1/16" LOSS. (2" REMAINING).	2	1	Each
515	Effectiveness (Steel Protective Coatings)	BEARING RUSTING.	4	1	1 Square Feet

General Comments**Span 162****Far Bearing****Fixed Bearing**

Element Number	Element Name	Total Qty	CS1 Qty	CS2 Qty	CS3 Qty	CS4 Qty
313	Fixed Bearing	1	0	1	0	0 Each
515	Steel Protective Coating	1	0	0	0	1 Square Feet

Element Number	Defect Type	Defect Description	CS	CS Qty	Maint Qty
313	Corrosion	CORROSION WITH LESS THAN 1/16" LOSS. (2" REMAINING).	2	1	Each
515	Effectiveness (Steel Protective Coatings)	BEARING RUSTING.	4	1	1 Square Feet

General Comments**Span 162****Near Bearing****Movable Bearing**

Element Number	Element Name	Total Qty	CS1 Qty	CS2 Qty	CS3 Qty	CS4 Qty
311	Movable Bearing	1	0	1	0	0 Each
515	Steel Protective Coating	1	0	0	0	1 Square Feet

Element Number	Defect Type	Defect Description	CS	CS Qty	Maint Qty
311	Corrosion	CORROSION WITH LESS THAN 1/16" LOSS. (2" REMAINING).	2	1	Each
515	Effectiveness (Steel Protective Coatings)	BEARING RUSTING.	4	1	1 Square Feet

General Comments

Span 162**Far Bearing****Fixed Bearing**

Element Number	Element Name	Total Qty	CS1 Qty	CS2 Qty	CS3 Qty	CS4 Qty	
313	Fixed Bearing	1	0	1	0	0	Each
515	Steel Protective Coating	1	0	0	0	1	Square Feet
515	Steel Protective Coating	1	1	0	0	0	Square Feet

Element Number	Defect Type	Defect Description	CS	CS Qty	Maint Qty	
313	Corrosion	CORROSION WITH LESS THAN 1/16" LOSS. (2" REMAINING).	2	1		Each
515	Effectiveness (Steel Protective Coatings)	BEARING RUSTING.	4	1	1	Square Feet

General Comments

Span 163**Near Bearing****Movable Bearing**

Element Number	Element Name	Total Qty	CS1 Qty	CS2 Qty	CS3 Qty	CS4 Qty	
311	Movable Bearing	1	0	1	0	0	Each
515	Steel Protective Coating	1	0	0	0	1	Square Feet

Element Number	Defect Type	Defect Description	CS	CS Qty	Maint Qty	
311	Corrosion	CORROSION WITH LESS THAN 1/16" LOSS. (2" REMAINING).	2	1		Each
515	Effectiveness (Steel Protective Coatings)	BEARING RUSTING.	4	1	1	Square Feet

General Comments

Span 163**Far Bearing****Fixed Bearing**

Element Number	Element Name	Total Qty	CS1 Qty	CS2 Qty	CS3 Qty	CS4 Qty	
313	Fixed Bearing	1	0	1	0	0	Each
515	Steel Protective Coating	1	0	0	0	1	Square Feet

Element Number	Defect Type	Defect Description	CS	CS Qty	Maint Qty	
313	Corrosion	CORROSION WITH LESS THAN 1/16" LOSS. (2" REMAINING).	2	1		Each
515	Effectiveness (Steel Protective Coatings)	BEARING RUSTING.	4	1	1	Square Feet

General Comments

Span 163**Near Bearing****Movable Bearing**

Element Number	Element Name	Total Qty	CS1 Qty	CS2 Qty	CS3 Qty	CS4 Qty	
311	Movable Bearing	1	0	1	0	0	Each
515	Steel Protective Coating	1	0	0	0	1	Square Feet

Element Number	Defect Type	Defect Description	CS	CS Qty	Maint Qty	
----------------	-------------	--------------------	----	--------	-----------	--

Structure Number: **880007**Inspection Date: **03/12/2020**

311	Corrosion	CORROSION WITH LESS THAN 1/16" LOSS. (2" REMAINING).	2	1	Each
515	Effectiveness (Steel Protective Coatings)	BEARING RUSTING.	4	1	1 Square Feet
General Comments					

Span 163**Far Bearing****Fixed Bearing**

Element Number	Element Name		Total Qty	CS1 Qty	CS2 Qty	CS3 Qty	CS4 Qty	
313	Fixed Bearing		1	0	1	0	0	Each
515	Steel Protective Coating		1	0	0	0	1	Square Feet

Element Number	Defect Type	Defect Description	CS	CS Qty	Maint Qty	
313	Corrosion	CORROSION WITH LESS THAN 1/16" LOSS. (2" REMAINING).	2	1		Each
515	Effectiveness (Steel Protective Coatings)	BEARING RUSTING.	4	1	1	Square Feet
General Comments						

Span 163**Near Bearing****Movable Bearing**

Element Number	Element Name	Total Qty	CS1 Qty	CS2 Qty	CS3 Qty	CS4 Qty
311	Movable Bearing	1	0	1	0	0 Each
515	Steel Protective Coating	1	0	0	0	1 Square Feet

Element Number	Defect Type	Defect Description	CS	CS Qty	Maint Qty
311	Corrosion	CORROSION WITH LESS THAN 1/16" LOSS. (2" REMAINING).	2	1	Each
515	Effectiveness (Steel Protective Coatings)	BEARING RUSTING.	4	1	1 Square Feet
General Comments					

Span 163**Far Bearing****Fixed Bearing**

Element Number	Element Name	Total Qty	CS1 Qty	CS2 Qty	CS3 Qty	CS4 Qty
313	Fixed Bearing	1	0	1	0	0 Each
515	Steel Protective Coating	1	0	0	0	1 Square Feet

Element Number	Defect Type	Defect Description	CS	CS Qty	Maint Qty
313	Corrosion	CORROSION WITH LESS THAN 1/16" LOSS. (2" REMAINING).	2	1	Each
515	Effectiveness (Steel Protective Coatings)	BEARING RUSTING.	4	1	1 Square Feet
General Comments					

Span 163**Near Bearing****Movable Bearing**

Element Number	Element Name	Total Qty	CS1 Qty	CS2 Qty	CS3 Qty	CS4 Qty	
311	Movable Bearing	1	0	1	0	0	Each
515	Steel Protective Coating	1	0	0	0	1	Square Feet

Element Number	Defect Type	Defect Description	CS	CS Qty	Maint Qty	
311	Corrosion	CORROSION WITH LESS THAN 1/16" LOSS. (2" REMAINING).	2	1		Each
515	Effectiveness (Steel Protective Coatings)	BEARING RUSTING.	4	1	1	Square Feet

General Comments

Span 163**Far Bearing****Fixed Bearing**

Element Number	Element Name	Total Qty	CS1 Qty	CS2 Qty	CS3 Qty	CS4 Qty	
313	Fixed Bearing	1	0	1	0	0	Each
515	Steel Protective Coating	1	0	0	0	1	Square Feet

Element Number	Defect Type	Defect Description	CS	CS Qty	Maint Qty	
313	Corrosion	CORROSION WITH LESS THAN 1/16" LOSS. (2" REMAINING).	2	1		Each
515	Effectiveness (Steel Protective Coatings)	BEARING RUSTING.	4	1	1	Square Feet

General Comments

Span 164**Beam 1****Prestressed Concrete Girder**

Element Number	Element Name	Total Qty	CS1 Qty	CS2 Qty	CS3 Qty	CS4 Qty	
109	Prestressed Concrete Open Girder/Beam	51	45	6	0	0	Feet

Element Number	Defect Type	Defect Description	CS	CS Qty	Maint Qty	
109	Patched Area	5' X 1' PATCHED AREA ON END DIAPHRAGM BETWEEN BEAMS 1 AND 2 AT BENT 163	2	5		Feet
109	Patched Area	6' X UP TO 12' X 1' PATCHED AREA, END DIAPHRAGM, BETWEEN BEAMS 1 AND 2, AT BENT 164.	2	1		Feet

General Comments

Span 164**Near Bearing****Movable Bearing**

Element Number	Element Name	Total Qty	CS1 Qty	CS2 Qty	CS3 Qty	CS4 Qty	
311	Movable Bearing	1	0	1	0	0	Each
515	Steel Protective Coating	1	0	0	0	1	Square Feet

Element Number	Defect Type	Defect Description	CS	CS Qty	Maint Qty	
311	Corrosion	CORROSION WITH LESS THAN 1/16" LOSS. (2" REMAINING).	2	1		Each
515	Effectiveness (Steel Protective Coatings)	BEARING RUSTING.	4	1	1	Square Feet

General Comments**Span 164 Far Bearing****Fixed Bearing**

Element Number	Element Name	Total Qty	CS1 Qty	CS2 Qty	CS3 Qty	CS4 Qty
313	Fixed Bearing	1	0	0	1	0 Each
515	Steel Protective Coating	1	0	0	0	1 Square Feet

Element Number	Defect Type	Defect Description	CS	CS Qty	Maint Qty
313	Corrosion	RUST SCALE, BEARING ASSEMBLY.	3	1	1 Each
515	Effectiveness (Steel Protective Coatings)	BEARING RUSTING.	4	1	1 Square Feet

General Comments**Span 164 Beam 2****Prestressed Concrete Girder**

Element Number	Element Name	Total Qty	CS1 Qty	CS2 Qty	CS3 Qty	CS4 Qty
109	Prestressed Concrete Open Girder/Beam	51	50	1	0	0 Feet

Element Number	Defect Type	Defect Description	CS	CS Qty	Maint Qty
109	Patched Area	2' X UP TO 10" X 1' PATCHED AREA, END DIAPHRAGM, BETWEEN BEAMS 2 AND 3, AT BENT 164.	2	1	Feet

General Comments**Span 164 Near Bearing****Movable Bearing**

Element Number	Element Name	Total Qty	CS1 Qty	CS2 Qty	CS3 Qty	CS4 Qty
311	Movable Bearing	1	0	1	0	0 Each
515	Steel Protective Coating	1	0	0	0	1 Square Feet

Element Number	Defect Type	Defect Description	CS	CS Qty	Maint Qty
311	Corrosion	CORROSION WITH LESS THAN 1/16" LOSS. (2" REMAINING).	2	1	Each
515	Effectiveness (Steel Protective Coatings)	BEARING RUSTING.	4	1	1 Square Feet

General Comments**Span 164 Far Bearing****Fixed Bearing**

Element Number	Element Name	Total Qty	CS1 Qty	CS2 Qty	CS3 Qty	CS4 Qty
313	Fixed Bearing	1	0	1	0	0 Each
515	Steel Protective Coating	1	0	0	0	1 Square Feet

Element Number	Defect Type	Defect Description	CS	CS Qty	Maint Qty
313	Corrosion	CORROSION WITH LESS THAN 1/16" LOSS. (2" REMAINING).	2	1	Each

Structure Number: **880007**Inspection Date: **03/12/2020**

515	Effectiveness (Steel Protective Coatings)	BEARING RUSTING.	4	1	1 Square Feet
------------	---	------------------	---	---	---------------

General Comments**Span 164 Beam 3****Prestressed Concrete Girder**

Element Number	Element Name	Total Qty	CS1 Qty	CS2 Qty	CS3 Qty	CS4 Qty
109	Prestressed Concrete Open Girder/Beam	51	50	1	0	0 Feet

Element Number	Defect Type	Defect Description	CS	CS Qty	Maint Qty
109	Patched Area	2' X UP TO 10" X 1' PATCHED AREA, END DIAPHRAGM, BETWEEN BEAMS 3 AND 4, AT BENT 164.	2	1	Feet

General Comments**Span 164 Near Bearing****Movable Bearing**

Element Number	Element Name	Total Qty	CS1 Qty	CS2 Qty	CS3 Qty	CS4 Qty
311	Movable Bearing	1	0	1	0	0 Each
515	Steel Protective Coating	1	0	0	0	1 Square Feet

Element Number	Defect Type	Defect Description	CS	CS Qty	Maint Qty
311	Corrosion	CORROSION WITH LESS THAN 1/16" LOSS. (2" REMAINING).	2	1	Each
515	Effectiveness (Steel Protective Coatings)	BEARING RUSTING.	4	1	1 Square Feet

General Comments**Span 164 Far Bearing****Fixed Bearing**

Element Number	Element Name	Total Qty	CS1 Qty	CS2 Qty	CS3 Qty	CS4 Qty
313	Fixed Bearing	1	0	1	0	0 Each
515	Steel Protective Coating	1	0	0	0	1 Square Feet

Element Number	Defect Type	Defect Description	CS	CS Qty	Maint Qty
313	Corrosion	CORROSION WITH LESS THAN 1/16" LOSS. (2" REMAINING).	2	1	Each
515	Effectiveness (Steel Protective Coatings)	BEARING RUSTING.	4	1	1 Square Feet

General Comments**Span 164 Near Bearing****Movable Bearing**

Element Number	Element Name	Total Qty	CS1 Qty	CS2 Qty	CS3 Qty	CS4 Qty
311	Movable Bearing	1	0	0	1	0 Each
515	Steel Protective Coating	1	0	0	0	1 Square Feet

Element Number	Defect Type	Defect Description	CS	CS Qty	Maint Qty
----------------	-------------	--------------------	----	--------	-----------

Structure Number: **880007**Inspection Date: **03/12/2020**

311	Corrosion	RUST SCALE, BEARING ASSEMBLY.	3	1	1	Each
515	Effectiveness (Steel Protective Coatings)	BEARING RUSTING.	4	1	1	Square Feet
General Comments						

Span 164 Far Bearing**Fixed Bearing**

Element Number	Element Name	Total Qty	CS1 Qty	CS2 Qty	CS3 Qty	CS4 Qty
313	Fixed Bearing	1	0	1	0	0 Each
515	Steel Protective Coating	1	0	0	0	1 Square Feet
Element Number	Defect Type	Defect Description	CS	CS Qty	Maint Qty	
313	Corrosion	CORROSION WITH LESS THAN 1/16" LOSS. (2" REMAINING).	2	1		Each
515	Effectiveness (Steel Protective Coatings)	BEARING RUSTING.	4	1	1	Square Feet
General Comments						

Span 165 Beam 1**Prestressed Concrete Girder**

Element Number	Element Name	Total Qty	CS1 Qty	CS2 Qty	CS3 Qty	CS4 Qty
109	Prestressed Concrete Open Girder/Beam	51	50	1	0	0 Feet
Element Number	Defect Type	Defect Description	CS	CS Qty	Maint Qty	
109	Patched Area	1' X 1' PATCHED AREA, SOUTH FACE, AT BENT 165.	2	1		Feet
General Comments						

Span 165 Near Bearing**Movable Bearing**

Element Number	Element Name	Total Qty	CS1 Qty	CS2 Qty	CS3 Qty	CS4 Qty
311	Movable Bearing	1	0	0	1	0 Each
515	Steel Protective Coating	1	0	0	0	1 Square Feet
Element Number	Defect Type	Defect Description	CS	CS Qty	Maint Qty	
311	Corrosion	RUST SCALE, BEARING ASSEMBLY.	3	1	1	Each
515	Effectiveness (Steel Protective Coatings)	RUST SCALE, BEARING ASSEMBLY.	4	1	1	Square Feet
General Comments						

Span 165 Far Bearing**Fixed Bearing**

Element Number	Element Name	Total Qty	CS1 Qty	CS2 Qty	CS3 Qty	CS4 Qty
313	Fixed Bearing	1	0	1	0	0 Each
515	Steel Protective Coating	1	0	0	0	1 Square Feet
Element Number	Defect Type	Defect Description	CS	CS Qty	Maint Qty	

Structure Number: **880007**Inspection Date: **03/12/2020**

313	Corrosion	CORROSION WITH LESS THAN 1/16" LOSS. (2" REMAINING).	2	1	Each
515	Effectiveness (Steel Protective Coatings)	BEARING RUSTING.	4	1	1 Square Feet

General Comments**Span 165****Beam 2****Prestressed Concrete Girder**

Element Number	Element Name	Total Qty	CS1 Qty	CS2 Qty	CS3 Qty	CS4 Qty
109	Prestressed Concrete Open Girder/Beam	51	50	1	0	0 Feet

Element Number	Defect Type	Defect Description	CS	CS Qty	Maint Qty
109	Patched Area	7' X UP TO 2' X 1' PATCHED AREA, END DIAPHRAGM, BETWEEN BEAMS 2 AND 3, AT BENT 165.	2	1	Feet

General Comments**Span 165****Near Bearing****Movable Bearing**

Element Number	Element Name	Total Qty	CS1 Qty	CS2 Qty	CS3 Qty	CS4 Qty
311	Movable Bearing	1	0	1	0	0 Each
515	Steel Protective Coating	1	0	0	0	1 Square Feet

Element Number	Defect Type	Defect Description	CS	CS Qty	Maint Qty
311	Corrosion	CORROSION WITH LESS THAN 1/16" LOSS. (2" REMAINING).	2	1	Each
515	Effectiveness (Steel Protective Coatings)	BEARING RUSTING.	4	1	1 Square Feet

General Comments**Span 165****Far Bearing****Fixed Bearing**

Element Number	Element Name	Total Qty	CS1 Qty	CS2 Qty	CS3 Qty	CS4 Qty
313	Fixed Bearing	1	0	1	0	0 Each
515	Steel Protective Coating	1	0	0	0	1 Square Feet

Element Number	Defect Type	Defect Description	CS	CS Qty	Maint Qty
313	Corrosion	CORROSION WITH LESS THAN 1/16" LOSS. (2" REMAINING).	2	1	Each
515	Effectiveness (Steel Protective Coatings)	RUST SCALE, BEARING ASSEMBLY.	4	1	1 Square Feet

General Comments**Span 165****Beam 3****Prestressed Concrete Girder**

Element Number	Element Name	Total Qty	CS1 Qty	CS2 Qty	CS3 Qty	CS4 Qty
109	Prestressed Concrete Open Girder/Beam	51	50	1	0	0 Feet

Element Number	Defect Type	Defect Description	CS	CS Qty	Maint Qty
----------------	-------------	--------------------	----	--------	-----------

Structure Number: **880007**Inspection Date: **03/12/2020**

109 Patched Area 1.5' X UP TO 1' X 1' PATCHED AREA, END DIAPHRAGM, 2 1 Feet
BETWEEN BEAMS 3 AND 4, AT BENT 165.

General Comments**Span 165 Near Bearing****Movable Bearing**

Element Number	Element Name	Total Qty	CS1 Qty	CS2 Qty	CS3 Qty	CS4 Qty	
311	Movable Bearing	1	0	1	0	0	Each
515	Steel Protective Coating	1	0	0	0	1	Square Feet

Element Number	Defect Type	Defect Description	CS	CS Qty	Maint Qty	
311	Corrosion	CORROSION WITH LESS THAN 1/16" LOSS. (2" REMAINING).	2	1		Each
515	Effectiveness (Steel Protective Coatings)	RUST SCALE, BEARING ASSEMBLY.	4	1	1	Square Feet

General Comments**Span 165 Far Bearing****Fixed Bearing**

Element Number	Element Name	Total Qty	CS1 Qty	CS2 Qty	CS3 Qty	CS4 Qty	
313	Fixed Bearing	1	0	1	0	0	Each
515	Steel Protective Coating	1	0	0	0	1	Square Feet

Element Number	Defect Type	Defect Description	CS	CS Qty	Maint Qty	
313	Corrosion	CORROSION WITH LESS THAN 1/16" LOSS. (2" REMAINING).	2	1		Each
515	Effectiveness (Steel Protective Coatings)	BEARING RUSTING.	4	1	1	Square Feet

General Comments**Span 165 Near Bearing****Movable Bearing**

Element Number	Element Name	Total Qty	CS1 Qty	CS2 Qty	CS3 Qty	CS4 Qty	
311	Movable Bearing	1	0	0	1	0	Each
515	Steel Protective Coating	1	0	0	0	1	Square Feet

Element Number	Defect Type	Defect Description	CS	CS Qty	Maint Qty	
311	Corrosion	RUST SCALE, BEARING ASSEMBLY.	3	1	1	Each
515	Effectiveness (Steel Protective Coatings)	BEARING RUSTING.	4	1	1	Square Feet

General Comments

Span 165**Far Bearing****Fixed Bearing**

Element Number	Element Name	Total Qty	CS1 Qty	CS2 Qty	CS3 Qty	CS4 Qty	
313	Fixed Bearing	1	0	1	0	0	Each
515	Steel Protective Coating	1	0	0	0	1	Square Feet

Element Number	Defect Type	Defect Description	CS	CS Qty	Maint Qty	
313	Corrosion	CORROSION WITH LESS THAN 1/16" LOSS. (2" REMAINING).	2	1		Each
515	Effectiveness (Steel Protective Coatings)	BEARING RUSTING.	4	1	1	Square Feet

General Comments

Span 166**Right Bridge Rail****Concrete Railing**

Element Number	Element Name	Total Qty	CS1 Qty	CS2 Qty	CS3 Qty	CS4 Qty	
331	Reinforced Concrete Bridge Railing	51	49	1	1	0	Feet

Element Number	Defect Type	Defect Description	CS	CS Qty	Maint Qty	
331	Delamination/Spall	11" X 3" X UP TO 1.5" SPALL, WITH EXPOSED REINFORCING, NORTH FACE, 4TH RAIL POST FROM BENT 165.	3	1	1	Feet
331	Delamination/Spall	2" DIAMETER X UP TO 1/2" SPALL, WITH EXPOSED REINFORCING, NORTH FACE, 15' FROM BENT 165.	2	1	1	Feet

General Comments

Span 166**Near Bearing****Movable Bearing**

Element Number	Element Name	Total Qty	CS1 Qty	CS2 Qty	CS3 Qty	CS4 Qty	
311	Movable Bearing	1	0	1	0	0	Each
515	Steel Protective Coating	1	0	0	0	1	Square Feet

Element Number	Defect Type	Defect Description	CS	CS Qty	Maint Qty	
311	Corrosion	CORROSION WITH LESS THAN 1/16" LOSS. (2" REMAINING).	2	1		Each
515	Effectiveness (Steel Protective Coatings)	BEARING RUSTING.	4	1	1	Square Feet

General Comments

Span 166**Far Bearing****Fixed Bearing**

Element Number	Element Name	Total Qty	CS1 Qty	CS2 Qty	CS3 Qty	CS4 Qty	
313	Fixed Bearing	1	0	1	0	0	Each
515	Steel Protective Coating	1	0	0	0	1	Square Feet

Element Number	Defect Type	Defect Description	CS	CS Qty	Maint Qty	
313	Corrosion	CORROSION WITH LESS THAN 1/16" LOSS. (2" REMAINING).	2	1		Each

Structure Number: **880007**Inspection Date: **03/12/2020**

515	Effectiveness (Steel Protective Coatings)	RUST SCALE, BEARING ASSEMBLY.	4	1	1 Square Feet
------------	---	-------------------------------	---	---	---------------

General Comments**Span 166 Beam 2****Prestressed Concrete Girder**

Element Number	Element Name	Total Qty	CS1 Qty	CS2 Qty	CS3 Qty	CS4 Qty
109	Prestressed Concrete Open Girder/Beam	51	48	3	0	0 Feet

Element Number	Defect Type	Defect Description	CS	CS Qty	Maint Qty
109	Patched Area	5' X UP TO 1' X 1' PATCHED AREA, END DIAPHRAGM, BETWEEN BEAMS 2 AND 3, AT BENT 166.	2	1	Feet
109	Patched Area	2' X 1.5' PATCHED AREA, NORTH FACE, AT BENT 165.	2	2	Feet

General Comments**Span 166 Near Bearing****Movable Bearing**

Element Number	Element Name	Total Qty	CS1 Qty	CS2 Qty	CS3 Qty	CS4 Qty
311	Movable Bearing	1	0	1	0	0 Each
515	Steel Protective Coating	1	0	0	0	1 Square Feet

Element Number	Defect Type	Defect Description	CS	CS Qty	Maint Qty
311	Corrosion	CORROSION WITH LESS THAN 1/16" LOSS. (2" REMAINING).	2	1	Each
515	Effectiveness (Steel Protective Coatings)	RUST SCALE, BEARING ASSEMBLY.	4	1	1 Square Feet

General Comments**Span 166 Far Bearing****Fixed Bearing**

Element Number	Element Name	Total Qty	CS1 Qty	CS2 Qty	CS3 Qty	CS4 Qty
313	Fixed Bearing	1	0	1	0	0 Each
515	Steel Protective Coating	1	0	0	0	1 Square Feet

Element Number	Defect Type	Defect Description	CS	CS Qty	Maint Qty
313	Corrosion	CORROSION WITH LESS THAN 1/16" LOSS. (2" REMAINING).	2	1	Each
515	Effectiveness (Steel Protective Coatings)	RUST SCALE, BEARING ASSEMBLY.	4	1	1 Square Feet

General Comments**Span 166 Beam 3****Prestressed Concrete Girder**

Element Number	Element Name	Total Qty	CS1 Qty	CS2 Qty	CS3 Qty	CS4 Qty
109	Prestressed Concrete Open Girder/Beam	51	48	1	2	0 Feet

Element Number	Defect Type	Defect Description	CS	CS Qty	Maint Qty
----------------	-------------	--------------------	----	--------	-----------

Structure Number: **880007**Inspection Date: **03/12/2020**

109	Exposed Prestressing	(PAR) 2' X 6" X 2" DEEP SPALL WITH EXPOSED STRAND ON BOTTOM FLANGE 2' FROM BENT 165. STRAND HAS 10% SECTION LOSS	3	2	2 Feet
109	Patched Area	7' X 1' X 1' PATCHED AREA, END DIAPHRAGM, BETWEEN BEAMS 3 AND 4, AT BENT 166.	2	1	Feet

General Comments**Span 166****Near Bearing****Movable Bearing**

Element Number	Element Name	Total Qty	CS1 Qty	CS2 Qty	CS3 Qty	CS4 Qty
311	Movable Bearing	1	0	1	0	0 Each
515	Steel Protective Coating	1	0	0	0	1 Square Feet

Element Number	Defect Type	Defect Description	CS	CS Qty	Maint Qty
311	Corrosion	CORROSION WITH LESS THAN 1/16" LOSS. (2" REMAINING).	2	1	Each
515	Effectiveness (Steel Protective Coatings)	BEARING RUSTING.	4	1	1 Square Feet

General Comments**Span 166****Far Bearing****Fixed Bearing**

Element Number	Element Name	Total Qty	CS1 Qty	CS2 Qty	CS3 Qty	CS4 Qty
313	Fixed Bearing	1	0	1	0	0 Each
515	Steel Protective Coating	1	0	0	0	1 Square Feet

Element Number	Defect Type	Defect Description	CS	CS Qty	Maint Qty
313	Corrosion	CORROSION WITH LESS THAN 1/16" LOSS. (2" REMAINING).	2	1	Each
515	Effectiveness (Steel Protective Coatings)	RUST SCALE, BEARING ASSEMBLY.	4	1	1 Square Feet

General Comments**Span 166****Near Bearing****Movable Bearing**

Element Number	Element Name	Total Qty	CS1 Qty	CS2 Qty	CS3 Qty	CS4 Qty
311	Movable Bearing	1	0	1	0	0 Each
515	Steel Protective Coating	1	0	0	0	1 Square Feet

Element Number	Defect Type	Defect Description	CS	CS Qty	Maint Qty
311	Corrosion	CORROSION WITH LESS THAN 1/16" LOSS. (2" REMAINING).	2	1	Each
515	Effectiveness (Steel Protective Coatings)	BEARING RUSTING.	4	1	1 Square Feet

General Comments

Span 166**Far Bearing****Fixed Bearing**

Element Number	Element Name	Total Qty	CS1 Qty	CS2 Qty	CS3 Qty	CS4 Qty	
313	Fixed Bearing	1	0	0	1	0	Each
515	Steel Protective Coating	1	0	0	0	1	Square Feet

Element Number	Defect Type	Defect Description	CS	CS Qty	Maint Qty	
313	Corrosion	RUST SCALE, BEARING ASSEMBLY.	3	1	1	Each
515	Effectiveness (Steel Protective Coatings)	BEARING RUSTING.	4	1	1	Square Feet

General Comments

Span 167**Near Bearing****Movable Bearing**

Element Number	Element Name	Total Qty	CS1 Qty	CS2 Qty	CS3 Qty	CS4 Qty	
311	Movable Bearing	1	0	0	1	0	Each
515	Steel Protective Coating	1	0	0	0	1	Square Feet

Element Number	Defect Type	Defect Description	CS	CS Qty	Maint Qty	
311	Corrosion	RUST SCALE, BEARING ASSEMBLY.	3	1	1	Each
515	Effectiveness (Steel Protective Coatings)	BEARING RUSTING.	4	1	1	Square Feet

General Comments

Span 167**Far Bearing****Fixed Bearing**

Element Number	Element Name	Total Qty	CS1 Qty	CS2 Qty	CS3 Qty	CS4 Qty	
313	Fixed Bearing	1	0	1	0	0	Each
515	Steel Protective Coating	1	0	0	0	1	Square Feet

Element Number	Defect Type	Defect Description	CS	CS Qty	Maint Qty	
313	Corrosion	CORROSION WITH LESS THAN 1/16" LOSS. (2" REMAINING).	2	1		Each
515	Effectiveness (Steel Protective Coatings)	RUST SCALE, BEARING ASSEMBLY.	4	1	1	Square Feet

General Comments

Span 167**Beam 2****Prestressed Concrete Girder**

Element Number	Element Name	Total Qty	CS1 Qty	CS2 Qty	CS3 Qty	CS4 Qty	
109	Prestressed Concrete Open Girder/Beam	51	50	1	0	0	Feet

Element Number	Defect Type	Defect Description	CS	CS Qty	Maint Qty	
109	Patched Area	1' X 1' PATCHED AREA, SOUTH FACE, AT BENT 166.	2	1		Feet

General Comments

Span 167**Near Bearing****Movable Bearing**

Element Number	Element Name	Total Qty	CS1 Qty	CS2 Qty	CS3 Qty	CS4 Qty	
311	Movable Bearing	1	0	1	0	0	Each
515	Steel Protective Coating	1	0	0	0	1	Square Feet

Element Number	Defect Type	Defect Description	CS	CS Qty	Maint Qty	
311	Corrosion	CORROSION WITH LESS THAN 1/16" LOSS. (2" REMAINING).	2	1		Each
515	Effectiveness (Steel Protective Coatings)	RUST SCALE, BEARING ASSEMBLY.	4	1	1	Square Feet

General Comments

Span 167**Far Bearing****Fixed Bearing**

Element Number	Element Name	Total Qty	CS1 Qty	CS2 Qty	CS3 Qty	CS4 Qty	
313	Fixed Bearing	1	0	1	0	0	Each
515	Steel Protective Coating	1	0	0	0	1	Square Feet

Element Number	Defect Type	Defect Description	CS	CS Qty	Maint Qty	
313	Corrosion	CORROSION WITH LESS THAN 1/16" LOSS. (2" REMAINING).	2	1		Each
515	Effectiveness (Steel Protective Coatings)	BEARING RUSTING.	4	1	1	Square Feet

General Comments

Span 167**Beam 3****Prestressed Concrete Girder**

Element Number	Element Name	Total Qty	CS1 Qty	CS2 Qty	CS3 Qty	CS4 Qty	
109	Prestressed Concrete Open Girder/Beam	51	48	3	0	0	Feet

Element Number	Defect Type	Defect Description	CS	CS Qty	Maint Qty	
109	Patched Area	2' X 1' PATCHED AREA ON NORTH FACE AT BENT 166.	2	1		Feet
109	Patched Area	2' X UP TO 4" PATCHED AREA, BOTTOM OF BEAM, EXTENDING UP TO 8" ON SOUTH FACE, 20' FROM BENT 167.	2	2		Feet

General Comments

Span 167**Near Bearing****Movable Bearing**

Element Number	Element Name	Total Qty	CS1 Qty	CS2 Qty	CS3 Qty	CS4 Qty	
311	Movable Bearing	1	0	1	0	0	Each
515	Steel Protective Coating	1	0	0	0	1	Square Feet

Element Number	Defect Type	Defect Description	CS	CS Qty	Maint Qty	
311	Corrosion	CORROSION WITH LESS THAN 1/16" LOSS. (2" REMAINING).	2	1		Each

Inspection Date: **03/12/2020**

General Comments

Fixed Bearing

General Comments

Movable Bearing

General Comments

Fixed Bearing

General Comments

Span 168 Left Bridge Rail**Concrete Railing**

Element Number	Element Name	Total Qty	CS1 Qty	CS2 Qty	CS3 Qty	CS4 Qty
331	Reinforced Concrete Bridge Railing	51	43	8	0	0 Feet

Element Number	Defect Type	Defect Description	CS	CS Qty	Maint Qty
331	Damage	8' X 3" X 3" DAMAGED AREA AT BOTTOM RIGHT CORNER LOCATED ON RAILING BETWEEN 7 AND 8	2	8	8 Feet
General Comments					

Span 168 Beam 1**Prestressed Concrete Girder**

Element Number	Element Name		Total Qty	CS1 Qty	CS2 Qty	CS3 Qty	CS4 Qty
109	Prestressed Concrete Open Girder/Beam		51	50	1	0	0 Feet

Element Number	Defect Type	Defect Description	CS	CS Qty	Maint Qty
109	Patched Area	4' X UP TO 1' X 1' PATCHED AREA, END DIAPHRAGM, BETWEEN BEAMS 1 AND 2, AT BENT 168.	2		Feet
109	Patched Area	1' X 1' PATCHED AREA, SOUTH FACE, AT BENT 168.	2	1	Feet
General Comments					

Span 168 Near Bearing**Movable Bearing**

Element Number	Element Name	Total Qty	CS1 Qty	CS2 Qty	CS3 Qty	CS4 Qty
311	Movable Bearing	1	0	1	0	0 Each
515	Steel Protective Coating	1	0	0	0	1 Square Feet

Element Number	Defect Type	Defect Description	CS	CS Qty	Maint Qty
311	Corrosion	CORROSION WITH LESS THAN 1/16" LOSS. (2" REMAINING).	2	1	Each
515	Effectiveness (Steel Protective Coatings)	BEARING RUSTING.	4	1	1 Square Feet
General Comments					

Span 168 Far Bearing**Fixed Bearing**

Element Number	Element Name	Total Qty	CS1 Qty	CS2 Qty	CS3 Qty	CS4 Qty
313	Fixed Bearing	1	0	1	0	0 Each
515	Steel Protective Coating	1	0	0	0	1 Square Feet

Element Number	Defect Type	Defect Description	CS	CS Qty	Maint Qty
313	Corrosion	CORROSION WITH LESS THAN 1/16" LOSS. (2" REMAINING).	2	1	Each
515	Effectiveness (Steel Protective Coatings)	RUST SCALE, BEARING ASSEMBLY.	4	1	1 Square Feet
General Comments					

Span 168**Beam 2****Prestressed Concrete Girder**

Element Number	Element Name	Total Qty	CS1 Qty	CS2 Qty	CS3 Qty	CS4 Qty	
109	Prestressed Concrete Open Girder/Beam	51	46	5	0	0	Feet

Element Number	Defect Type	Defect Description	CS	CS Qty	Maint Qty	
109	Patched Area	5' X 18" X UP TO 1' PATCHED AREA, BOTTOM FACE, EXTENDING UP TO 1' ONTO NORTH AND SOUTH FACES, AT BENT 167.	2	5		Feet
General Comments						

Span 168**Near Bearing****Movable Bearing**

Element Number	Element Name	Total Qty	CS1 Qty	CS2 Qty	CS3 Qty	CS4 Qty	
311	Movable Bearing	1	0	1	0	0	Each
515	Steel Protective Coating	1	0	0	0	1	Square Feet

Element Number	Defect Type	Defect Description	CS	CS Qty	Maint Qty	
311	Corrosion	CORROSION WITH LESS THAN 1/16" LOSS. (2" REMAINING).	2	1		Each
515	Effectiveness (Steel Protective Coatings)	RUST SCALE, BEARING ASSEMBLY.	4	1	1	Square Feet
General Comments						

Span 168**Far Bearing****Fixed Bearing**

Element Number	Element Name	Total Qty	CS1 Qty	CS2 Qty	CS3 Qty	CS4 Qty	
313	Fixed Bearing	1	0	1	0	0	Each
515	Steel Protective Coating	1	0	0	0	1	Square Feet

Element Number	Defect Type	Defect Description	CS	CS Qty	Maint Qty	
313	Corrosion	CORROSION WITH LESS THAN 1/16" LOSS. (2" REMAINING).	2	1		Each
515	Effectiveness (Steel Protective Coatings)	BEARING RUSTING.	4	1	1	Square Feet
General Comments						

Span 168**Beam 3****Prestressed Concrete Girder**

Element Number	Element Name	Total Qty	CS1 Qty	CS2 Qty	CS3 Qty	CS4 Qty	
109	Prestressed Concrete Open Girder/Beam	51	48	3	0	0	Feet

Element Number	Defect Type	Defect Description	CS	CS Qty	Maint Qty	
109	Exposed Rebar	(1) LOCATION OF EXPOSED REBAR, BOTTOM FACE, 10' FROM BENT 167.	2	1	1	Feet
109	Delamination/Spall	6" X 6" X UP TO 3/4" SPALL, WITH EXPOSED REINFORCING, NORTH FACE, 5' FROM BENT 168.	2	1	1	Feet
109	Patched Area	2' X UP TO 1' X 1' PATCHED AREA, END DIAPHRAGM, BETWEEN BEAMS 3 AND 4, AT BENT 168.	2	1		Feet

General Comments**Span 168 Near Bearing****Movable Bearing**

Element Number	Element Name	Total Qty	CS1 Qty	CS2 Qty	CS3 Qty	CS4 Qty
311	Movable Bearing	1	0	1	0	0 Each
515	Steel Protective Coating	1	0	0	0	1 Square Feet

Element Number	Defect Type	Defect Description	CS	CS Qty	Maint Qty
311	Corrosion	CORROSION WITH LESS THAN 1/16" LOSS. (2" REMAINING).	2	1	Each
515	Effectiveness (Steel Protective Coatings)	BEARING RUSTING.	4	1	1 Square Feet

General Comments**Span 168 Far Bearing****Fixed Bearing**

Element Number	Element Name	Total Qty	CS1 Qty	CS2 Qty	CS3 Qty	CS4 Qty
313	Fixed Bearing	1	0	1	0	0 Each
515	Steel Protective Coating	1	0	0	0	1 Square Feet

Element Number	Defect Type	Defect Description	CS	CS Qty	Maint Qty
313	Corrosion	CORROSION WITH LESS THAN 1/16" LOSS. (2" REMAINING).	2	1	Each
515	Effectiveness (Steel Protective Coatings)	BEARING RUSTING.	4	1	1 Square Feet

General Comments**Span 168 Near Bearing****Movable Bearing**

Element Number	Element Name	Total Qty	CS1 Qty	CS2 Qty	CS3 Qty	CS4 Qty
311	Movable Bearing	1	0	1	0	0 Each
515	Steel Protective Coating	1	0	0	0	1 Square Feet

Element Number	Defect Type	Defect Description	CS	CS Qty	Maint Qty
311	Corrosion	CORROSION WITH LESS THAN 1/16" LOSS. (2" REMAINING).	2	1	Each
515	Effectiveness (Steel Protective Coatings)	BEARING RUSTING.	4	1	1 Square Feet

General Comments

Span 168**Far Bearing****Fixed Bearing**

Element Number	Element Name	Total Qty	CS1 Qty	CS2 Qty	CS3 Qty	CS4 Qty	
313	Fixed Bearing	1	0	1	0	0	Each
515	Steel Protective Coating	1	0	0	0	1	Square Feet

Element Number	Defect Type	Defect Description	CS	CS Qty	Maint Qty	
313	Corrosion	CORROSION WITH LESS THAN 1/16" LOSS. (2" REMAINING).	2	1		Each
515	Effectiveness (Steel Protective Coatings)	RUST SCALE, BEARING ASSEMBLY.	4	1	1	Square Feet

General Comments

Span 169**Near Bearing****Movable Bearing**

Element Number	Element Name	Total Qty	CS1 Qty	CS2 Qty	CS3 Qty	CS4 Qty	
311	Movable Bearing	1	0	0	1	0	Each
515	Steel Protective Coating	1	0	0	0	1	Square Feet

Element Number	Defect Type	Defect Description	CS	CS Qty	Maint Qty	
311	Corrosion	RUST SCALE, BEARING ASSEMBLY.	3	1	1	Each
515	Effectiveness (Steel Protective Coatings)	RUST SCALE, BEARING ASSEMBLY.	4	1	1	Square Feet

General Comments

Span 169**Far Bearing****Fixed Bearing**

Element Number	Element Name	Total Qty	CS1 Qty	CS2 Qty	CS3 Qty	CS4 Qty	
313	Fixed Bearing	1	0	1	0	0	Each
515	Steel Protective Coating	1	0	0	0	1	Square Feet

Element Number	Defect Type	Defect Description	CS	CS Qty	Maint Qty	
313	Corrosion	CORROSION WITH LESS THAN 1/16" LOSS. (2" REMAINING).	2	1		Each
515	Effectiveness (Steel Protective Coatings)	RUST SCALE, BEARING ASSEMBLY.	4	1	1	Square Feet

General Comments

Span 169**Near Bearing****Movable Bearing**

Element Number	Element Name	Total Qty	CS1 Qty	CS2 Qty	CS3 Qty	CS4 Qty	
311	Movable Bearing	1	0	1	0	0	Each
515	Steel Protective Coating	1	0	0	0	1	Square Feet

Element Number	Defect Type	Defect Description	CS	CS Qty	Maint Qty	
311	Corrosion	CORROSION WITH LESS THAN 1/16" LOSS. (2" REMAINING).	2	1		Each

Structure Number: **880007**Inspection Date: **03/12/2020**

515	Effectiveness (Steel Protective Coatings)	RUST SCALE, BEARING ASSEMBLY.	4	1	1 Square Feet
------------	---	-------------------------------	---	---	---------------

General Comments**Span 169****Far Bearing****Fixed Bearing**

Element Number	Element Name	Total Qty	CS1 Qty	CS2 Qty	CS3 Qty	CS4 Qty
313	Fixed Bearing	1	0	1	0	0 Each
515	Steel Protective Coating	1	0	0	0	1 Square Feet

Element Number	Defect Type	Defect Description	CS	CS Qty	Maint Qty
313	Corrosion	CORROSION WITH LESS THAN 1/16" LOSS. (2" REMAINING).	2	1	Each
515	Effectiveness (Steel Protective Coatings)	BEARING RUSTING.	4	1	1 Square Feet

General Comments**Span 169****Near Bearing****Movable Bearing**

Element Number	Element Name	Total Qty	CS1 Qty	CS2 Qty	CS3 Qty	CS4 Qty
311	Movable Bearing	1	0	1	0	0 Each
515	Steel Protective Coating	1	0	0	0	1 Square Feet

Element Number	Defect Type	Defect Description	CS	CS Qty	Maint Qty
311	Corrosion	CORROSION WITH LESS THAN 1/16" LOSS. (2" REMAINING).	2	1	Each
515	Effectiveness (Steel Protective Coatings)	BEARING RUSTING.	4	1	1 Square Feet

General Comments**Span 169****Far Bearing****Fixed Bearing**

Element Number	Element Name	Total Qty	CS1 Qty	CS2 Qty	CS3 Qty	CS4 Qty
313	Fixed Bearing	1	0	1	0	0 Each
515	Steel Protective Coating	1	0	0	0	1 Square Feet

Element Number	Defect Type	Defect Description	CS	CS Qty	Maint Qty
313	Corrosion	CORROSION WITH LESS THAN 1/16" LOSS. (2" REMAINING).	2	1	Each
515	Effectiveness (Steel Protective Coatings)	RUST SCALE, BEARING ASSEMBLY.	4	1	1 Square Feet

General Comments

Span 169**Near Bearing****Movable Bearing**

Element Number	Element Name	Total Qty	CS1 Qty	CS2 Qty	CS3 Qty	CS4 Qty	
311	Movable Bearing	1	0	1	0	0	Each
515	Steel Protective Coating	1	0	0	0	1	Square Feet

Element Number	Defect Type	Defect Description	CS	CS Qty	Maint Qty	
311	Corrosion	CORROSION WITH LESS THAN 1/16" LOSS. (2" REMAINING).	2	1		Each
515	Effectiveness (Steel Protective Coatings)	RUST SCALE, BEARING ASSEMBLY.	4	1	1	Square Feet

General Comments

Span 169**Far Bearing****Fixed Bearing**

Element Number	Element Name	Total Qty	CS1 Qty	CS2 Qty	CS3 Qty	CS4 Qty	
313	Fixed Bearing	1	0	0	1	0	Each
515	Steel Protective Coating	1	0	0	0	1	Square Feet

Element Number	Defect Type	Defect Description	CS	CS Qty	Maint Qty	
313	Corrosion	RUST SCALE, BEARING ASSEMBLY.	3	1	1	Each
515	Effectiveness (Steel Protective Coatings)	BEARING RUSTING.	4	1	1	Square Feet

General Comments

Span 170**Deck****Reinforced Concrete Deck**

Element Number	Element Name	Total Qty	CS1 Qty	CS2 Qty	CS3 Qty	CS4 Qty	
12	Reinforced Concrete Deck	1,479	1,478	0	1	0	Square Feet

Element Number	Defect Type	Defect Description	CS	CS Qty	Maint Qty	
12	Efflorescence/Rust Staining	4" X 4" AREA OF RUST STAINING, UNDERSIDE OF DECK, BETWEEN BEAMS 2 AND 3, 20' FROM BENT 169.	3	1	1	Square Feet

General Comments

Span 170**Right Bridge Rail****Concrete Railing**

Element Number	Element Name	Total Qty	CS1 Qty	CS2 Qty	CS3 Qty	CS4 Qty	
331	Reinforced Concrete Bridge Railing	51	49	2	0	0	Feet

Element Number	Defect Type	Defect Description	CS	CS Qty	Maint Qty	
331	Delamination/Spall	(2) UP TO 2" X 4" X 1" SPALLS, WITH EXPOSED REINFORCING, LOCATED ON BOTTOOM OF POSTS 4 AND 7	2	2	2	Feet

General Comments

Span 170**Beam 1****Prestressed Concrete Girder**

Element Number	Element Name	Total Qty	CS1 Qty	CS2 Qty	CS3 Qty	CS4 Qty
109	Prestressed Concrete Open Girder/Beam	51	49	2	0	0 Feet

Element Number	Defect Type	Defect Description	CS	CS Qty	Maint Qty
109	Delamination/Spall	DELAMINATED AREA IN END DIAPHRAGM IN BAY 1 AT BENT 169. AREA IS 4' WIDE AND 1' TALL.	3	1	1 Feet
109	Patched Area	6" X 12" PATCHED AREA, NORTH FACE, AT BENT 169.	2	1	Feet
109	Patched Area	60" X 12" X 12" CORNER PATCHED AREA, END DIAPHRAGM, BETWEEN BEAMS 1 AND 2, WEST FACE, AT BENT 170.	2	1	Feet

General Comments

Span 170**Near Bearing****Movable Bearing**

Element Number	Element Name	Total Qty	CS1 Qty	CS2 Qty	CS3 Qty	CS4 Qty
311	Movable Bearing	1	0	1	0	0 Each
515	Steel Protective Coating	1	0	0	0	1 Square Feet

Element Number	Defect Type	Defect Description	CS	CS Qty	Maint Qty
311	Corrosion	CORROSION WITH LESS THAN 1/16" LOSS. (2" REMAINING).	2	1	Each
515	Effectiveness (Steel Protective Coatings)	BEARING RUSTING.	4	1	1 Square Feet

General Comments

Span 170**Far Bearing****Fixed Bearing**

Element Number	Element Name	Total Qty	CS1 Qty	CS2 Qty	CS3 Qty	CS4 Qty
313	Fixed Bearing	1	0	1	0	0 Each
515	Steel Protective Coating	1	0	0	0	1 Square Feet

Element Number	Defect Type	Defect Description	CS	CS Qty	Maint Qty
313	Corrosion	CORROSION WITH LESS THAN 1/16" LOSS. (2" REMAINING).	2	1	Each
515	Effectiveness (Steel Protective Coatings)	BEARING RUSTING.	4	1	1 Square Feet

General Comments

Span 170**Beam 2****Prestressed Concrete Girder**

Element Number	Element Name	Total Qty	CS1 Qty	CS2 Qty	CS3 Qty	CS4 Qty
109	Prestressed Concrete Open Girder/Beam	51	50	1	0	0 Feet

Element Number	Defect Type	Defect Description	CS	CS Qty	Maint Qty
109	Patched Area	60" X 12" X 12" CORNER PATCHED AREA, END DIAPHRAGM, BETWEEN BEAMS 2 AND 3, EAST FACE, AT BENT 169.	2	1	Feet

General Comments**Span 170 Near Bearing****Movable Bearing**

Element Number	Element Name	Total Qty	CS1 Qty	CS2 Qty	CS3 Qty	CS4 Qty
311	Movable Bearing	1	0	1	0	0 Each
515	Steel Protective Coating	1	0	0	0	1 Square Feet

Element Number	Defect Type	Defect Description	CS	CS Qty	Maint Qty
311	Corrosion	CORROSION WITH LESS THAN 1/16" LOSS. (2" REMAINING).	2	1	Each
515	Effectiveness (Steel Protective Coatings)	BEARING RUSTING.	4	1	1 Square Feet

General Comments**Span 170 Far Bearing****Fixed Bearing**

Element Number	Element Name	Total Qty	CS1 Qty	CS2 Qty	CS3 Qty	CS4 Qty
313	Fixed Bearing	1	0	1	0	0 Each
515	Steel Protective Coating	1	0	0	0	1 Square Feet

Element Number	Defect Type	Defect Description	CS	CS Qty	Maint Qty
313	Corrosion	CORROSION WITH LESS THAN 1/16" LOSS. (2" REMAINING).	2	1	Each
515	Effectiveness (Steel Protective Coatings)	BEARING RUSTING.	4	1	1 Square Feet

General Comments**Span 170 Beam 3****Prestressed Concrete Girder**

Element Number	Element Name	Total Qty	CS1 Qty	CS2 Qty	CS3 Qty	CS4 Qty
109	Prestressed Concrete Open Girder/Beam	51	49	2	0	0 Feet

Element Number	Defect Type	Defect Description	CS	CS Qty	Maint Qty
109	Delamination/Spall	5' WIDE AND 8" TALL DELAMINATED AREA IN END DIAPHRAGM IN BAY 2 AT BENT 169.	3	1	1 Feet
109	Patched Area	(2) UP TO 12" X 12" PATCHED AREAS, NORTH AND SOUTH FACES, AT BENT 170.	2	1	Feet
109	Patched Area	(2) UP TO 12" X 12" PATCHED AREAS, NORTH AND SOUTH FACES, AT BENT 169.	2	1	Feet

General Comments

Span 170**Near Bearing****Movable Bearing**

Element Number	Element Name	Total Qty	CS1 Qty	CS2 Qty	CS3 Qty	CS4 Qty	
311	Movable Bearing	1	0	0	1	0	Each
515	Steel Protective Coating	1	0	0	0	1	Square Feet

Element Number	Defect Type	Defect Description	CS	CS Qty	Maint Qty	
311	Corrosion	RUST SCALE, BEARING ASSEMBLY.	3	1	1	Each
515	Effectiveness (Steel Protective Coatings)	BEARING RUSTING.	4	1	1	Square Feet

General Comments

Span 170**Far Bearing****Fixed Bearing**

Element Number	Element Name	Total Qty	CS1 Qty	CS2 Qty	CS3 Qty	CS4 Qty	
313	Fixed Bearing	1	0	1	0	0	Each
515	Steel Protective Coating	1	0	0	0	1	Square Feet

Element Number	Defect Type	Defect Description	CS	CS Qty	Maint Qty	
313	Corrosion	CORROSION WITH LESS THAN 1/16" LOSS. (2" REMAINING).	2	1		Each
515	Effectiveness (Steel Protective Coatings)	RUST SCALE, BEARING ASSEMBLY.	4	1	1	Square Feet

General Comments

Span 170**Beam 4****Prestressed Concrete Girder**

Element Number	Element Name	Total Qty	CS1 Qty	CS2 Qty	CS3 Qty	CS4 Qty	
109	Prestressed Concrete Open Girder/Beam	51	50	1	0	0	Feet

Element Number	Defect Type	Defect Description	CS	CS Qty	Maint Qty	
109	Patched Area	18" X 12" X 18" CORNER PATCHED AREA, END DIAPHRAGM, SOUTH OVERHANG, WEST FACE, AT BENT 170.	2	1		Feet

General Comments

Span 170**Near Bearing****Movable Bearing**

Element Number	Element Name	Total Qty	CS1 Qty	CS2 Qty	CS3 Qty	CS4 Qty	
311	Movable Bearing	1	0	1	0	0	Each
515	Steel Protective Coating	1	0	0	0	1	Square Feet

Element Number	Defect Type	Defect Description	CS	CS Qty	Maint Qty	
311	Corrosion	CORROSION WITH LESS THAN 1/16" LOSS. (2" REMAINING).	2	1		Each
515	Effectiveness (Steel Protective Coatings)	RUST SCALE, BEARING ASSEMBLY.	4	1	1	Square Feet

General Comments

Span 170 Far Bearing**Fixed Bearing**

Element Number	Element Name	Total Qty	CS1 Qty	CS2 Qty	CS3 Qty	CS4 Qty	
313	Fixed Bearing	1	0	1	0	0	Each
515	Steel Protective Coating	1	0	0	0	1	Square Feet

Element Number	Defect Type	Defect Description	CS	CS Qty	Maint Qty	
313	Corrosion	CORROSION WITH LESS THAN 1/16" LOSS. (2" REMAINING).	2	1		Each
515	Effectiveness (Steel Protective Coatings)	BEARING RUSTING.	4	1	1	Square Feet

General Comments**Span 171 Beam 1****Prestressed Concrete Girder**

Element Number	Element Name	Total Qty	CS1 Qty	CS2 Qty	CS3 Qty	CS4 Qty	
109	Prestressed Concrete Open Girder/Beam	51	50	1	0	0	Feet

Element Number	Defect Type	Defect Description	CS	CS Qty	Maint Qty	
109	Patched Area	12" X 12" PATCHED AREA, SOUTH FACE, AT BENT 171.	2	1		Feet

General Comments**Span 171 Near Bearing****Movable Bearing**

Element Number	Element Name	Total Qty	CS1 Qty	CS2 Qty	CS3 Qty	CS4 Qty	
311	Movable Bearing	1	0	1	0	0	Each
515	Steel Protective Coating	1	0	0	0	1	Square Feet

Element Number	Defect Type	Defect Description	CS	CS Qty	Maint Qty	
311	Corrosion	CORROSION WITH LESS THAN 1/16" LOSS. (2" REMAINING).	2	1		Each
515	Effectiveness (Steel Protective Coatings)	BEARING RUSTING.	4	1	1	Square Feet

General Comments**Span 171 Far Bearing****Fixed Bearing**

Element Number	Element Name	Total Qty	CS1 Qty	CS2 Qty	CS3 Qty	CS4 Qty	
313	Fixed Bearing	1	0	1	0	0	Each
515	Steel Protective Coating	1	0	0	0	1	Square Feet

Element Number	Defect Type	Defect Description	CS	CS Qty	Maint Qty	
313	Corrosion	CORROSION WITH LESS THAN 1/16" LOSS. (2" REMAINING).	2	1		Each
515	Effectiveness (Steel Protective Coatings)	BEARING RUSTING.	4	1	1	Square Feet

General Comments**Span 171****Beam 2****Prestressed Concrete Girder**

Element Number	Element Name	Total Qty	CS1 Qty	CS2 Qty	CS3 Qty	CS4 Qty
109	Prestressed Concrete Open Girder/Beam	51	48	3	0	0 Feet

Element Number	Defect Type	Defect Description	CS	CS Qty	Maint Qty
109	Patched Area	60" X 12" X 12" CORNER PATCHED AREA, END DIAPHRAGM, BETWEEN BEAMS 2 AND 3, EAST FACE, AT BENT 170.	2		Feet
109	Patched Area	18" X 12" PATCHED AREA, NORTH FACE, AT BENT 170.	2	2	Feet
109	Patched Area	48" X 12" X 12" CORNER PATCHED AREA, END DIAPHRAGM, BETWEEN BEAMS 1 AND 2, EAST FACE, AT BENT 170.	2		Feet
109	Patched Area	(2) UP TO 12" X 12" PATCHED AREAS, NORTH AND SOUTH FACES, AT BENT 171.	2	1	Feet

General Comments**Span 171****Near Bearing****Movable Bearing**

Element Number	Element Name	Total Qty	CS1 Qty	CS2 Qty	CS3 Qty	CS4 Qty
311	Movable Bearing	1	0	1	0	0 Each
515	Steel Protective Coating	1	0	0	0	1 Square Feet

Element Number	Defect Type	Defect Description	CS	CS Qty	Maint Qty
311	Corrosion	CORROSION WITH LESS THAN 1/16" LOSS. (2" REMAINING).	2	1	Each
515	Effectiveness (Steel Protective Coatings)	BEARING RUSTING.	4	1	1 Square Feet

General Comments**Span 171****Far Bearing****Fixed Bearing**

Element Number	Element Name	Total Qty	CS1 Qty	CS2 Qty	CS3 Qty	CS4 Qty
313	Fixed Bearing	1	0	1	0	0 Each
515	Steel Protective Coating	1	0	0	0	1 Square Feet

Element Number	Defect Type	Defect Description	CS	CS Qty	Maint Qty
313	Corrosion	CORROSION WITH LESS THAN 1/16" LOSS. (2" REMAINING).	2	1	Each
515	Effectiveness (Steel Protective Coatings)	RUST SCALE, BEARING ASSEMBLY.	4	1	1 Square Feet

General Comments

Span 171**Beam 3****Prestressed Concrete Girder**

Element Number	Element Name	Total Qty	CS1 Qty	CS2 Qty	CS3 Qty	CS4 Qty	
109	Prestressed Concrete Open Girder/Beam	51	50	1	0	0	Feet

Element Number	Defect Type	Defect Description	CS	CS Qty	Maint Qty	
109	Patched Area	12" X 12" PATCHED AREA ON NORTH FACE AT BENT 171.	2	1		Feet
General Comments						

Span 171**Near Bearing****Movable Bearing**

Element Number	Element Name	Total Qty	CS1 Qty	CS2 Qty	CS3 Qty	CS4 Qty	
311	Movable Bearing	1	0	0	1	0	Each
515	Steel Protective Coating	1	0	0	0	1	Square Feet

Element Number	Defect Type	Defect Description	CS	CS Qty	Maint Qty	
311	Corrosion	RUST SCALE, BEARING ASSEMBLY.	3	1	1	Each
515	Effectiveness (Steel Protective Coatings)	BEARING RUSTING.	4	1	1	Square Feet
General Comments						

Span 171**Far Bearing****Fixed Bearing**

Element Number	Element Name	Total Qty	CS1 Qty	CS2 Qty	CS3 Qty	CS4 Qty	
313	Fixed Bearing	1	0	1	0	0	Each
515	Steel Protective Coating	1	0	0	0	1	Square Feet

Element Number	Defect Type	Defect Description	CS	CS Qty	Maint Qty	
313	Corrosion	CORROSION WITH LESS THAN 1/16" LOSS. (2" REMAINING).	2	1		Each
515	Effectiveness (Steel Protective Coatings)	RUST SCALE, BEARING ASSEMBLY.	4	1	1	Square Feet
General Comments						

Span 171**Beam 4****Prestressed Concrete Girder**

Element Number	Element Name	Total Qty	CS1 Qty	CS2 Qty	CS3 Qty	CS4 Qty	
109	Prestressed Concrete Open Girder/Beam	51	41	10	0	0	Feet

Element Number	Defect Type	Defect Description	CS	CS Qty	Maint Qty	
109	Patched Area	48" X 12" X 12" CORNER PATCHED AREA, BOTTOM OF NORTH FACE, 10' FROM BENT 171.	2	4		Feet
109	Patched Area	12" X 12" PATCHED AREA, NORTH FACE, AT BENT 170.	2	1		Feet
109	Patched Area	36" X 12" X 12" CORNER PATCHED AREA, END DIAPHRAGM, BETWEEN BEAMS 3 AND 4, EAST FACE, AT BENT 170.	2			Feet
109	Patched Area	60" X 12" X 12" CORNER PATCHED AREA, BOTTOM OF NORTH FACE, 15' FROM BENT 170.	2	2		Feet

Structure Number: **880007**Inspection Date: **03/12/2020**

109 Patched Area 36" X 12" X 12" CORNER PATCHED AREA, BOTTOM OF SOUTH FACE, 15' FROM BENT 170. 2 3 Feet

General Comments**Span 171 Near Bearing****Movable Bearing**

Element Number	Element Name	Total Qty	CS1 Qty	CS2 Qty	CS3 Qty	CS4 Qty	
311	Movable Bearing	1	0	1	0	0	Each
515	Steel Protective Coating	1	0	0	0	1	Square Feet

Element Number	Defect Type	Defect Description	CS	CS Qty	Maint Qty	
311	Corrosion	CORROSION WITH LESS THAN 1/16" LOSS. (2" REMAINING).	2	1		Each
515	Effectiveness (Steel Protective Coatings)	RUST SCALE, BEARING ASSEMBLY.	4	1	1	Square Feet

General Comments**Span 171 Far Bearing****Fixed Bearing**

Element Number	Element Name	Total Qty	CS1 Qty	CS2 Qty	CS3 Qty	CS4 Qty	
313	Fixed Bearing	1	0	1	0	0	Each
515	Steel Protective Coating	1	0	0	0	1	Square Feet

Element Number	Defect Type	Defect Description	CS	CS Qty	Maint Qty	
313	Corrosion	CORROSION WITH LESS THAN 1/16" LOSS. (2" REMAINING).	2	1		Each
515	Effectiveness (Steel Protective Coatings)	BEARING RUSTING.	4	1	1	Square Feet

General Comments**Span 172 Right Bridge Rail****Concrete Railing**

Element Number	Element Name	Total Qty	CS1 Qty	CS2 Qty	CS3 Qty	CS4 Qty	
331	Reinforced Concrete Bridge Railing	51	46	0	5	0	Feet

Element Number	Defect Type	Defect Description	CS	CS Qty	Maint Qty	
331	Delamination/Spall	10" X 10" X UP TO 3" SPALL, WITH EXPOSED REINFORCING, TOP FACE OF 8TH RAIL POST FROM BENT 171.	3	1	1	Feet
331	Patched Area	16" X UP TO 12" CRACKED PATCHED AREA, WITH 2" X 2" X 2" SPALL NORTH FACE, BETWEEN POSTS 2 AND 3.	3	2	2	Square Feet
331	Patched Area	18" X UP TO 12" CRACKED PATCHED AREA, 8' FROM BENT 171.	3	2	2	Square Feet

General Comments

Span 172**Beam 1****Prestressed Concrete Girder**

Element Number	Element Name	Total Qty	CS1 Qty	CS2 Qty	CS3 Qty	CS4 Qty	
109	Prestressed Concrete Open Girder/Beam	51	49	2	0	0	Feet

Element Number	Defect Type	Defect Description	CS	CS Qty	Maint Qty	
109	Patched Area	12" X 12" PATCHED AREA, SOUTH FACE, AT BENT 171.	2	1		Feet
109	Patched Area	12" X 12" PATCHED AREA ON SOUTH FACE AT BENT 172.	2	1		Feet

General Comments**Span 172****Near Bearing****Movable Bearing**

Element Number	Element Name	Total Qty	CS1 Qty	CS2 Qty	CS3 Qty	CS4 Qty	
311	Movable Bearing	1	0	1	0	0	Each
515	Steel Protective Coating	1	0	0	0	1	Square Feet

Element Number	Defect Type	Defect Description	CS	CS Qty	Maint Qty	
311	Corrosion	CORROSION WITH LESS THAN 1/16" LOSS. (2" REMAINING).	2	1		Each
515	Effectiveness (Steel Protective Coatings)	BEARING RUSTING.	4	1	1	Square Feet

General Comments**Span 172****Far Bearing****Fixed Bearing**

Element Number	Element Name	Total Qty	CS1 Qty	CS2 Qty	CS3 Qty	CS4 Qty	
313	Fixed Bearing	1	0	1	0	0	Each
515	Steel Protective Coating	1	0	0	0	1	Square Feet

Element Number	Defect Type	Defect Description	CS	CS Qty	Maint Qty	
313	Corrosion	CORROSION WITH LESS THAN 1/16" LOSS. (2" REMAINING).	2	1		Each
515	Effectiveness (Steel Protective Coatings)	BEARING RUSTING.	4	1	1	Square Feet

General Comments**Span 172****Beam 2****Prestressed Concrete Girder**

Element Number	Element Name	Total Qty	CS1 Qty	CS2 Qty	CS3 Qty	CS4 Qty	
109	Prestressed Concrete Open Girder/Beam	51	49	2	0	0	Feet

Element Number	Defect Type	Defect Description	CS	CS Qty	Maint Qty	
109	Patched Area	12" X 12" PATCHED AREA ON NORTH FACE AT BENT 172.	2	1		Feet
109	Patched Area	12" X 12" PATCHED AREA, SOUTH FACE, AT BENT 171.	2	1		Feet

General Comments

Span 172**Near Bearing****Movable Bearing**

Element Number	Element Name	Total Qty	CS1 Qty	CS2 Qty	CS3 Qty	CS4 Qty	
311	Movable Bearing	1	0	1	0	0	Each
515	Steel Protective Coating	1	0	0	0	1	Square Feet

Element Number	Defect Type	Defect Description	CS	CS Qty	Maint Qty	
311	Corrosion	CORROSION WITH LESS THAN 1/16" LOSS. (2" REMAINING).	2	1		Each
515	Effectiveness (Steel Protective Coatings)	BEARING RUSTING.	4	1	1	Square Feet

General Comments

Span 172**Far Bearing****Fixed Bearing**

Element Number	Element Name	Total Qty	CS1 Qty	CS2 Qty	CS3 Qty	CS4 Qty	
313	Fixed Bearing	1	0	1	0	0	Each
515	Steel Protective Coating	1	0	0	0	1	Square Feet

Element Number	Defect Type	Defect Description	CS	CS Qty	Maint Qty	
313	Corrosion	CORROSION WITH LESS THAN 1/16" LOSS. (2" REMAINING).	2	1		Each
515	Effectiveness (Steel Protective Coatings)	BEARING RUSTING.	4	1	1	Square Feet

General Comments

Span 172**Beam 3****Prestressed Concrete Girder**

Element Number	Element Name	Total Qty	CS1 Qty	CS2 Qty	CS3 Qty	CS4 Qty	
109	Prestressed Concrete Open Girder/Beam	51	49	1	1	0	Feet

Element Number	Defect Type	Defect Description	CS	CS Qty	Maint Qty	
109	Delamination/Spall	12" X 18" X 1" DEEP CORNER SPALL, END DIAPHRAGM, BETWEEN BEAMS 2 AND 3, WEST FACE, AT BENT 172.	3	1	1	Feet
109	Patched Area	(2) UP TO 12" X 12" PATCHED AREAS, NORTH AND SOUTH FACES, AT BENT 171.	2	1		Feet
109	Patched Area	48" X 12" X 12" CORNER PATCHED AREA, END DIAPHRAGM, BETWEEN BEAMS 2 AND 3, EAST FACE, AT BENT 171.	2			Feet
109	Patched Area	(2) UP TO 18" X 18" PATCHED AREAS, NORTH AND SOUTH FACES, AT BENT 172.	2			Feet

General Comments

Span 172**Near Bearing****Movable Bearing**

Element Number	Element Name	Total Qty	CS1 Qty	CS2 Qty	CS3 Qty	CS4 Qty	
311	Movable Bearing	1	0	1	0	0	Each
515	Steel Protective Coating	1	0	0	0	1	Square Feet
Element Number	Defect Type	Defect Description	CS	CS Qty	Maint Qty		
311	Corrosion	CORROSION WITH LESS THAN 1/16" LOSS. (2" REMAINING).	2	1			Each
515	Effectiveness (Steel Protective Coatings)	RUST SCALE, BEARING ASSEMBLY.	4	1	1		Square Feet
General Comments							

Span 172**Far Bearing****Fixed Bearing**

Element Number	Element Name	Total Qty	CS1 Qty	CS2 Qty	CS3 Qty	CS4 Qty	
313	Fixed Bearing	1	0	1	0	0	Each
515	Steel Protective Coating	1	0	0	0	1	Square Feet
Element Number	Defect Type	Defect Description	CS	CS Qty	Maint Qty		
313	Corrosion	CORROSION WITH LESS THAN 1/16" LOSS. (2" REMAINING).	2	1			Each
515	Effectiveness (Steel Protective Coatings)	BEARING RUSTING.	4	1	1		Square Feet
General Comments							

Span 172**Beam 4****Prestressed Concrete Girder**

Element Number	Element Name	Total Qty	CS1 Qty	CS2 Qty	CS3 Qty	CS4 Qty	
109	Prestressed Concrete Open Girder/Beam	51	49	2	0	0	Feet
Element Number	Defect Type	Defect Description	CS	CS Qty	Maint Qty		
109	Patched Area	24" X 12" X 112" CORNER PATCHED AREA, END DIAPHRAGM, BETWEEN BEAMS 3 AND 4, WEST FACE, AT BENT 172.	2	1			Feet
109	Patched Area	60" X 12" X 12" CORNER PATCHED AREA, END DIAPHRAGM, BETWEEN BEAMS 3 AND 4, EAST FACE, AT BENT 171.	2	1			Feet
General Comments							

Span 172**Near Bearing****Movable Bearing**

Element Number	Element Name	Total Qty	CS1 Qty	CS2 Qty	CS3 Qty	CS4 Qty	
311	Movable Bearing	1	0	1	0	0	Each
515	Steel Protective Coating	1	0	0	0	1	Square Feet
Element Number	Defect Type	Defect Description	CS	CS Qty	Maint Qty		
311	Corrosion	CORROSION WITH LESS THAN 1/16" LOSS. (2" REMAINING).	2	1			Each

Structure Number: **880007**Inspection Date: **03/12/2020**

515 Effectiveness (Steel Protective Coatings) BEARING RUSTING. 4 1 1 Square Feet

General Comments**Span 172 Far Bearing****Fixed Bearing**

Element Number	Element Name	Total Qty	CS1 Qty	CS2 Qty	CS3 Qty	CS4 Qty
313	Fixed Bearing	1	0	1	0	0 Each
515	Steel Protective Coating	1	0	0	0	1 Square Feet

Element Number	Defect Type	Defect Description	CS	CS Qty	Maint Qty
313	Corrosion	CORROSION WITH LESS THAN 1/16" LOSS. (2" REMAINING).	2	1	Each
515	Effectiveness (Steel Protective Coatings)	RUST SCALE, BEARING ASSEMBLY.	4	1	1 Square Feet

General Comments**Span 173 Near Bearing****Movable Bearing**

Element Number	Element Name	Total Qty	CS1 Qty	CS2 Qty	CS3 Qty	CS4 Qty
311	Movable Bearing	1	0	1	0	0 Each
515	Steel Protective Coating	1	0	0	0	1 Square Feet

Element Number	Defect Type	Defect Description	CS	CS Qty	Maint Qty
311	Corrosion	CORROSION WITH LESS THAN 1/16" LOSS. (2" REMAINING).	2	1	Each
515	Effectiveness (Steel Protective Coatings)	RUST SCALE, BEARING ASSEMBLY.	4	1	1 Square Feet

General Comments**Span 173 Far Bearing****Fixed Bearing**

Element Number	Element Name	Total Qty	CS1 Qty	CS2 Qty	CS3 Qty	CS4 Qty
313	Fixed Bearing	1	0	0	1	0 Each
515	Steel Protective Coating	1	0	0	0	1 Square Feet

Element Number	Defect Type	Defect Description	CS	CS Qty	Maint Qty
313	Corrosion	RUST SCALE, BEARING ASSEMBLY.	3	1	1 Each
515	Effectiveness (Steel Protective Coatings)	RUST SCALE, BEARING ASSEMBLY.	4	1	1 Square Feet

General Comments

Span 173**Beam 2****Prestressed Concrete Girder**

Element Number	Element Name	Total Qty	CS1 Qty	CS2 Qty	CS3 Qty	CS4 Qty	
109	Prestressed Concrete Open Girder/Beam	51	50	1	0	0	Feet

Element Number	Defect Type	Defect Description	CS	CS Qty	Maint Qty	
109	Patched Area	12" X 12" PATCHED AREA ON SOUTH FACE AT BENT 172.	2	1		Feet

General Comments

Span 173**Near Bearing****Movable Bearing**

Element Number	Element Name	Total Qty	CS1 Qty	CS2 Qty	CS3 Qty	CS4 Qty	
311	Movable Bearing	1	0	1	0	0	Each
515	Steel Protective Coating	1	0	0	0	1	Square Feet

Element Number	Defect Type	Defect Description	CS	CS Qty	Maint Qty	
311	Corrosion	CORROSION WITH LESS THAN 1/16" LOSS. (2" REMAINING).	2	1		Each
515	Effectiveness (Steel Protective Coatings)	RUST SCALE, BEARING ASSEMBLY.	4	1	1	Square Feet

General Comments

Span 173**Far Bearing****Fixed Bearing**

Element Number	Element Name	Total Qty	CS1 Qty	CS2 Qty	CS3 Qty	CS4 Qty	
313	Fixed Bearing	1	0	1	0	0	Each
515	Steel Protective Coating	1	0	0	0	1	Square Feet

Element Number	Defect Type	Defect Description	CS	CS Qty	Maint Qty	
313	Corrosion	CORROSION WITH LESS THAN 1/16" LOSS. (2" REMAINING).	2	1		Each
515	Effectiveness (Steel Protective Coatings)	BEARING RUSTING.	4	1	1	Square Feet

General Comments

Span 173**Beam 3****Prestressed Concrete Girder**

Element Number	Element Name	Total Qty	CS1 Qty	CS2 Qty	CS3 Qty	CS4 Qty	
109	Prestressed Concrete Open Girder/Beam	51	49	2	0	0	Feet

Element Number	Defect Type	Defect Description	CS	CS Qty	Maint Qty	
109	Patched Area	12" X 12" PATCHED AREAS ON NORTH AND SOUTH FACES AT BENT 173.	2	1		Feet
109	Patched Area	12" X 12" PATCHED AREA, SOUTH FACE, AT BENT 172.	2	1		Feet

General Comments

Span 173**Near Bearing****Movable Bearing**

Element Number	Element Name	Total Qty	CS1 Qty	CS2 Qty	CS3 Qty	CS4 Qty	
311	Movable Bearing	1	0	1	0	0	Each
515	Steel Protective Coating	1	0	0	0	1	Square Feet

Element Number	Defect Type	Defect Description	CS	CS Qty	Maint Qty	
311	Corrosion	CORROSION WITH LESS THAN 1/16" LOSS. (2" REMAINING).	2	1		Each
515	Effectiveness (Steel Protective Coatings)	RUST SCALE, BEARING ASSEMBLY.	4	1	1	Square Feet

General Comments

Span 173**Far Bearing****Fixed Bearing**

Element Number	Element Name	Total Qty	CS1 Qty	CS2 Qty	CS3 Qty	CS4 Qty	
313	Fixed Bearing	1	0	1	0	0	Each
515	Steel Protective Coating	1	0	0	0	1	Square Feet

Element Number	Defect Type	Defect Description	CS	CS Qty	Maint Qty	
313	Corrosion	CORROSION WITH LESS THAN 1/16" LOSS. (2" REMAINING).	2	1		Each
515	Effectiveness (Steel Protective Coatings)	BEARING RUSTING.	4	1	1	Square Feet

General Comments

Span 173**Beam 4****Prestressed Concrete Girder**

Element Number	Element Name	Total Qty	CS1 Qty	CS2 Qty	CS3 Qty	CS4 Qty	
109	Prestressed Concrete Open Girder/Beam	51	47	4	0	0	Feet

Element Number	Defect Type	Defect Description	CS	CS Qty	Maint Qty	
109	Patched Area	12" X 12" PATCHED AREAS ON NORTH AND SOUTH FACES AT BENT 173.	2	1		Feet
109	Patched Area	36" X 1' PATCHED AREA ON NORTH FACE 1' FROM BENT 172.	2	3		Feet

General Comments

Span 173**Near Bearing****Movable Bearing**

Element Number	Element Name	Total Qty	CS1 Qty	CS2 Qty	CS3 Qty	CS4 Qty	
311	Movable Bearing	1	0	1	0	0	Each
515	Steel Protective Coating	1	0	0	0	1	Square Feet

Element Number	Defect Type	Defect Description	CS	CS Qty	Maint Qty	
311	Corrosion	CORROSION WITH LESS THAN 1/16" LOSS. (2" REMAINING).	2	1		Each
515	Effectiveness (Steel Protective Coatings)	BEARING RUSTING.	4	1	1	Square Feet

General Comments**Span 173 Far Bearing****Fixed Bearing**

Element Number	Element Name	Total Qty	CS1 Qty	CS2 Qty	CS3 Qty	CS4 Qty
313	Fixed Bearing	1	0	0	1	0 Each
515	Steel Protective Coating	1	0	0	0	1 Square Feet

Element Number	Defect Type	Defect Description	CS	CS Qty	Maint Qty
313	Corrosion	RUST SCALE, BEARING ASSEMBLY.	3	1	1 Each
515	Effectiveness (Steel Protective Coatings)	BEARING RUSTING.	4	1	1 Square Feet

General Comments**Span 174 Beam 1****Prestressed Concrete Girder**

Element Number	Element Name	Total Qty	CS1 Qty	CS2 Qty	CS3 Qty	CS4 Qty
109	Prestressed Concrete Open Girder/Beam	51	50	1	0	0 Feet

Element Number	Defect Type	Defect Description	CS	CS Qty	Maint Qty
109	Patched Area	6" X 6" PATCHED AREA, SOUTH FACE, AT BENT 174.	2	1	Feet

General Comments**Span 174 Near Bearing****Movable Bearing**

Element Number	Element Name	Total Qty	CS1 Qty	CS2 Qty	CS3 Qty	CS4 Qty
311	Movable Bearing	1	0	1	0	0 Each
515	Steel Protective Coating	1	0	0	0	1 Square Feet

Element Number	Defect Type	Defect Description	CS	CS Qty	Maint Qty
311	Corrosion	CORROSION WITH LESS THAN 1/16" LOSS. (2" REMAINING).	2	1	Each
515	Effectiveness (Steel Protective Coatings)	BEARING RUSTING.	4	1	1 Square Feet

General Comments**Span 174 Far Bearing****Fixed Bearing**

Element Number	Element Name	Total Qty	CS1 Qty	CS2 Qty	CS3 Qty	CS4 Qty
313	Fixed Bearing	1	0	1	0	0 Each
515	Steel Protective Coating	1	0	0	0	1 Square Feet

Element Number	Defect Type	Defect Description	CS	CS Qty	Maint Qty
313	Corrosion	CORROSION WITH LESS THAN 1/16" LOSS. (2" REMAINING).	2	1	Each
515	Effectiveness (Steel Protective Coatings)	BEARING RUSTING.	4	1	1 Square Feet

General Comments**Span 174 Near Bearing****Movable Bearing**

Element Number	Element Name	Total Qty	CS1 Qty	CS2 Qty	CS3 Qty	CS4 Qty
311	Movable Bearing	1	0	1	0	0 Each
515	Steel Protective Coating	1	0	0	0	1 Square Feet

Element Number	Defect Type	Defect Description	CS	CS Qty	Maint Qty
311	Corrosion	CORROSION WITH LESS THAN 1/16" LOSS. (2" REMAINING).	2	1	Each
515	Effectiveness (Steel Protective Coatings)	BEARING RUSTING.	4	1	1 Square Feet

General Comments**Span 174 Far Bearing****Fixed Bearing**

Element Number	Element Name	Total Qty	CS1 Qty	CS2 Qty	CS3 Qty	CS4 Qty
313	Fixed Bearing	1	0	1	0	0 Each
515	Steel Protective Coating	1	0	0	0	1 Square Feet

Element Number	Defect Type	Defect Description	CS	CS Qty	Maint Qty
313	Corrosion	CORROSION WITH LESS THAN 1/16" LOSS. (2" REMAINING).	2	1	Each
515	Effectiveness (Steel Protective Coatings)	BEARING RUSTING.	4	1	1 Square Feet

General Comments**Span 174 Beam 3****Prestressed Concrete Girder**

Element Number	Element Name	Total Qty	CS1 Qty	CS2 Qty	CS3 Qty	CS4 Qty
109	Prestressed Concrete Open Girder/Beam	51	49	2	0	0 Feet

Element Number	Defect Type	Defect Description	CS	CS Qty	Maint Qty
109	Delamination/Spall	5" DELAMINATION ON BOTTOM FLANGE AT BENT 173.	2	1	1 Feet
109	Patched Area	(2) UP TO 12" X 18" PATCHED AREAS, NORTH AND SOUTH FACES, AT BENT 174.	2		Feet
109	Delamination/Spall	6" X 6" X 1" SPALL, BOTTOM OF BEAM, AT BENT 174.	2	1	1 Feet

General Comments**Span 174 Near Bearing****Movable Bearing**

Element Number	Element Name	Total Qty	CS1 Qty	CS2 Qty	CS3 Qty	CS4 Qty
311	Movable Bearing	1	0	1	0	0 Each
515	Steel Protective Coating	1	0	0	0	1 Square Feet

Element Number	Defect Type	Defect Description	CS	CS Qty	Maint Qty
----------------	-------------	--------------------	----	--------	-----------

Structure Number: **880007**Inspection Date: **03/12/2020**

311	Corrosion	CORROSION WITH LESS THAN 1/16" LOSS. (2" REMAINING).	2	1	Each
515	Effectiveness (Steel Protective Coatings)	BEARING RUSTING.	4	1	1 Square Feet
General Comments					

Span 174**Far Bearing****Fixed Bearing**

Element Number	Element Name	Total Qty	CS1 Qty	CS2 Qty	CS3 Qty	CS4 Qty
313	Fixed Bearing	1	0	1	0	0 Each
515	Steel Protective Coating	1	0	0	0	1 Square Feet

Element Number	Defect Type	Defect Description	CS	CS Qty	Maint Qty
313	Corrosion	CORROSION WITH LESS THAN 1/16" LOSS. (2" REMAINING).	2	1	Each
515	Effectiveness (Steel Protective Coatings)	RUST SCALE, BEARING ASSEMBLY.	4	1	1 Square Feet
General Comments					

Span 174**Beam 4****Prestressed Concrete Girder**

Element Number	Element Name		Total Qty	CS1 Qty	CS2 Qty	CS3 Qty	CS4 Qty
109	Prestressed Concrete Open Girder/Beam		51	48	3	0	0 Feet

Element Number	Defect Type	Defect Description	CS	CS Qty	Maint Qty
109	Patched Area	18" X 12" PATCHED AREA, SOUTH FACE, AT BENT 173.	2	2	Feet
109	Patched Area	12" X 12" PATCHED AREA, NORTH FACE, AT BENT 174.	2	1	Feet
General Comments					

Span 174**Near Bearing****Movable Bearing**

Element Number	Element Name	Total Qty	CS1 Qty	CS2 Qty	CS3 Qty	CS4 Qty
311	Movable Bearing	1	0	1	0	0 Each
515	Steel Protective Coating	1	0	0	0	1 Square Feet

Element Number	Defect Type	Defect Description	CS	CS Qty	Maint Qty
311	Corrosion	CORROSION WITH LESS THAN 1/16" LOSS. (2" REMAINING).	2	1	Each
515	Effectiveness (Steel Protective Coatings)	RUST SCALE, BEARING ASSEMBLY.	4	1	1 Square Feet
General Comments					

Span 174**Far Bearing****Fixed Bearing**

Element Number	Element Name	Total Qty	CS1 Qty	CS2 Qty	CS3 Qty	CS4 Qty	
313	Fixed Bearing	1	0	1	0	0	Each
515	Steel Protective Coating	1	0	0	0	1	Square Feet

Element Number	Defect Type	Defect Description	CS	CS Qty	Maint Qty	
313	Corrosion	CORROSION WITH LESS THAN 1/16" LOSS. (2" REMAINING).	2	1		Each
515	Effectiveness (Steel Protective Coatings)	BEARING RUSTING.	4	1	1	Square Feet

General Comments

Span 175**Right Bridge Rail****Concrete Railing**

Element Number	Element Name	Total Qty	CS1 Qty	CS2 Qty	CS3 Qty	CS4 Qty	
331	Reinforced Concrete Bridge Railing	51	49	1	1	0	Feet

Element Number	Defect Type	Defect Description	CS	CS Qty	Maint Qty	
331	Delamination/Spall	12" DIAMETER AND 1.5" DEEP SPALL WITH EXPOSED REBAR IN RIGHT PARAPET BLOCK OVER BENT 175.	3	1	1	Feet
331	Delamination/Spall	2" DIAMETER X 1/2" SPALL, WITH EXPOSED REINFORCING, NORTH FACE, NEAR MID SPAN.	2	1	1	Feet

General Comments

Span 175**Beam 1****Prestressed Concrete Girder**

Element Number	Element Name	Total Qty	CS1 Qty	CS2 Qty	CS3 Qty	CS4 Qty	
109	Prestressed Concrete Open Girder/Beam	51	48	3	0	0	Feet

Element Number	Defect Type	Defect Description	CS	CS Qty	Maint Qty	
109	Patched Area	12" X 12" PATCHED AREA, SOUTH FACE, AT BENT 174.	2	1		Feet
109	Patched Area	16" X 16" PATCHED AREA, SOUTH FACE, AT BENT 175.	2	2		Feet

General Comments

Span 175**Near Bearing****Movable Bearing**

Element Number	Element Name	Total Qty	CS1 Qty	CS2 Qty	CS3 Qty	CS4 Qty	
311	Movable Bearing	1	0	1	0	0	Each
515	Steel Protective Coating	1	0	0	0	1	Square Feet

Element Number	Defect Type	Defect Description	CS	CS Qty	Maint Qty	
311	Corrosion	CORROSION WITH LESS THAN 1/16" LOSS. (2" REMAINING).	2	1		Each
515	Effectiveness (Steel Protective Coatings)	BEARING RUSTING.	4	1	1	Square Feet

General Comments

Span 175**Far Bearing****Fixed Bearing**

Element Number	Element Name	Total Qty	CS1 Qty	CS2 Qty	CS3 Qty	CS4 Qty	
313	Fixed Bearing	1	0	1	0	0	Each
515	Steel Protective Coating	1	0	0	0	1	Square Feet

Element Number	Defect Type	Defect Description	CS	CS Qty	Maint Qty	
313	Corrosion	CORROSION WITH LESS THAN 1/16" LOSS. (2" REMAINING).	2	1		Each
515	Effectiveness (Steel Protective Coatings)	BEARING RUSTING.	4	1	1	Square Feet

General Comments

Span 175**Beam 2****Prestressed Concrete Girder**

Element Number	Element Name	Total Qty	CS1 Qty	CS2 Qty	CS3 Qty	CS4 Qty	
109	Prestressed Concrete Open Girder/Beam	51	47	4	0	0	Feet

Element Number	Defect Type	Defect Description	CS	CS Qty	Maint Qty	
109	Patched Area	48" LONG AND 12" TALL PATCHED AREA IN END DIAPHRAGM IN BAY 2 AT BENT 175.	2	1		Feet
109	Exposed Prestressing	(PAR) 12" X 10" X 1" DEEP SPALL WITH EXPOSED STRANDS ON NORTH FACE AT BENT 174	2	1	1	Feet
109	Patched Area	(2) UP TO 16" X 16" PATCHED AREAS, NORTH AND SOUTH FACES, AT BENT 175.	2	2		Feet

General Comments

Span 175**Near Bearing****Movable Bearing**

Element Number	Element Name	Total Qty	CS1 Qty	CS2 Qty	CS3 Qty	CS4 Qty	
311	Movable Bearing	1	0	1	0	0	Each
515	Steel Protective Coating	1	0	0	0	1	Square Feet

Element Number	Defect Type	Defect Description	CS	CS Qty	Maint Qty	
311	Corrosion	CORROSION WITH LESS THAN 1/16" LOSS. (2" REMAINING).	2	1		Each
515	Effectiveness (Steel Protective Coatings)	BEARING RUSTING.	4	1	1	Square Feet

General Comments

Span 175**Far Bearing****Fixed Bearing**

Element Number	Element Name	Total Qty	CS1 Qty	CS2 Qty	CS3 Qty	CS4 Qty	
313	Fixed Bearing	1	0	1	0	0	Each
515	Steel Protective Coating	1	0	0	0	1	Square Feet

Element Number	Defect Type	Defect Description	CS	CS Qty	Maint Qty	
313	Corrosion	CORROSION WITH LESS THAN 1/16" LOSS. (2" REMAINING).	2	1		Each

Structure Number: **880007**Inspection Date: **03/12/2020**

515	Effectiveness (Steel Protective Coatings)	BEARING RUSTING.	4	1	1	Square Feet
General Comments						

Span 175**Beam 3****Prestressed Concrete Girder**

Element Number	Element Name	Total Qty	CS1 Qty	CS2 Qty	CS3 Qty	CS4 Qty
109	Prestressed Concrete Open Girder/Beam	51	49	2	0	0 Feet
Element Number	Defect Type	Defect Description	CS	CS Qty	Maint Qty	
109	Patched Area	12" X 12" PATCHED AREA, SOUTH FACE, AT BENT 175.	2	1		Feet
109	Patched Area	12" X 12" PATCHED AREA, SOUTH FACE, AT BENT 174.	2	1		Feet
General Comments						

Span 175**Near Bearing****Movable Bearing**

Element Number	Element Name	Total Qty	CS1 Qty	CS2 Qty	CS3 Qty	CS4 Qty
311	Movable Bearing	1	0	1	0	0 Each
515	Steel Protective Coating	1	0	0	0	1 Square Feet
Element Number	Defect Type	Defect Description	CS	CS Qty	Maint Qty	
311	Corrosion	CORROSION WITH LESS THAN 1/16" LOSS. (2" REMAINING).	2	1		Each
515	Effectiveness (Steel Protective Coatings)	BEARING RUSTING.	4	1	1	Square Feet
General Comments						

Span 175**Far Bearing****Fixed Bearing**

Element Number	Element Name	Total Qty	CS1 Qty	CS2 Qty	CS3 Qty	CS4 Qty
313	Fixed Bearing	1	0	1	0	0 Each
515	Steel Protective Coating	1	0	0	0	1 Square Feet
Element Number	Defect Type	Defect Description	CS	CS Qty	Maint Qty	
313	Corrosion	CORROSION WITH LESS THAN 1/16" LOSS. (2" REMAINING).	2	1		Each
515	Effectiveness (Steel Protective Coatings)	RUST SCALE, BEARING ASSEMBLY.	4	1	1	Square Feet
General Comments						

Span 175**Beam 4****Prestressed Concrete Girder**

Element Number	Element Name	Total Qty	CS1 Qty	CS2 Qty	CS3 Qty	CS4 Qty
109	Prestressed Concrete Open Girder/Beam	51	50	1	0	0 Feet
Element Number	Defect Type	Defect Description	CS	CS Qty	Maint Qty	

Structure Number: **880007**Inspection Date: **03/12/2020**

109 Patched Area 10" TALL X 12" LONG PATCHED AREA ON NORTH FACE AT BENT 175. 2 1 Feet

General Comments**Span 175 Near Bearing****Movable Bearing**

Element Number	Element Name	Total Qty	CS1 Qty	CS2 Qty	CS3 Qty	CS4 Qty
311	Movable Bearing	1	0	1	0	0 Each
515	Steel Protective Coating	1	0	0	0	1 Square Feet

Element Number	Defect Type	Defect Description	CS	CS Qty	Maint Qty
311	Corrosion	CORROSION WITH LESS THAN 1/16" LOSS. (2" REMAINING).	2	1	Each
515	Effectiveness (Steel Protective Coatings)	RUST SCALE, BEARING ASSEMBLY.	4	1	1 Square Feet

General Comments

Span 175 Far Bearing**Fixed Bearing**

Element Number	Element Name	Total Qty	CS1 Qty	CS2 Qty	CS3 Qty	CS4 Qty
313	Fixed Bearing	1	0	0	1	0 Each
515	Steel Protective Coating	1	0	0	0	1 Square Feet

Element Number	Defect Type	Defect Description	CS	CS Qty	Maint Qty
313	Corrosion	RUST SCALE, BEARING ASSEMBLY.	3	1	1 Each
515	Effectiveness (Steel Protective Coatings)	BEARING RUSTING.	4	1	1 Square Feet

General Comments

Span 176 Left Bridge Rail**Concrete Railing**

Element Number	Element Name	Total Qty	CS1 Qty	CS2 Qty	CS3 Qty	CS4 Qty
331	Reinforced Concrete Bridge Railing	51	50	0	1	0 Feet

Element Number	Defect Type	Defect Description	CS	CS Qty	Maint Qty
331	Delamination/Spall	12" X 2" X 2" SPALL, WITH EXPOSED REINFORCING, SOUTH FACE, BETWEEN RAIL POSTS 1 AND 2 FROM BENT 175.	3	1	1 Feet

General Comments

Span 176 Right Bridge Rail**Concrete Railing**

Element Number	Element Name	Total Qty	CS1 Qty	CS2 Qty	CS3 Qty	CS4 Qty
331	Reinforced Concrete Bridge Railing	51	50	0	1	0 Feet

Element Number	Defect Type	Defect Description	CS	CS Qty	Maint Qty
331	Delamination/Spall	5" X 10" X UP TO 3" SPALL, TOP OF 7TH RAIL POST FROM BENT 175.	3	1	1 Feet

General Comments**Span 176 Near Bearing****Movable Bearing**

Element Number	Element Name	Total Qty	CS1 Qty	CS2 Qty	CS3 Qty	CS4 Qty
311	Movable Bearing	1	0	1	0	0 Each
515	Steel Protective Coating	1	0	0	0	1 Square Feet

Element Number	Defect Type	Defect Description	CS	CS Qty	Maint Qty
311	Corrosion	CORROSION WITH LESS THAN 1/16" LOSS. (2" REMAINING).	2	1	Each
515	Effectiveness (Steel Protective Coatings)	BEARING RUSTING.	4	1	1 Square Feet

General Comments**Span 176 Far Bearing****Fixed Bearing**

Element Number	Element Name	Total Qty	CS1 Qty	CS2 Qty	CS3 Qty	CS4 Qty
313	Fixed Bearing	1	0	1	0	0 Each
515	Steel Protective Coating	1	0	0	0	1 Square Feet

Element Number	Defect Type	Defect Description	CS	CS Qty	Maint Qty
313	Corrosion	CORROSION WITH LESS THAN 1/16" LOSS. (2" REMAINING).	2	1	Each
515	Effectiveness (Steel Protective Coatings)	BEARING RUSTING.	4	1	1 Square Feet

General Comments**Span 176 Beam 2****Prestressed Concrete Girder**

Element Number	Element Name	Total Qty	CS1 Qty	CS2 Qty	CS3 Qty	CS4 Qty
109	Prestressed Concrete Open Girder/Beam	51	50	1	0	0 Feet

Element Number	Defect Type	Defect Description	CS	CS Qty	Maint Qty
109	Patched Area	12" X 12" PATCHED AREA, NORTH FACE, AT BENT 175.	2	1	Feet

General Comments**Span 176 Near Bearing****Movable Bearing**

Element Number	Element Name	Total Qty	CS1 Qty	CS2 Qty	CS3 Qty	CS4 Qty
311	Movable Bearing	1	0	1	0	0 Each
515	Steel Protective Coating	1	0	0	0	1 Square Feet

Element Number	Defect Type	Defect Description	CS	CS Qty	Maint Qty
311	Corrosion	CORROSION WITH LESS THAN 1/16" LOSS. (2" REMAINING).	2	1	Each

Structure Number: **880007**Inspection Date: **03/12/2020**

515	Effectiveness (Steel Protective Coatings)	BEARING RUSTING.	4	1	1 Square Feet
------------	---	------------------	---	---	---------------

General Comments**Span 176 Far Bearing****Fixed Bearing**

Element Number	Element Name	Total Qty	CS1 Qty	CS2 Qty	CS3 Qty	CS4 Qty	
313	Fixed Bearing	1	0	1	0	0	Each
515	Steel Protective Coating	1	0	0	0	1	Square Feet

Element Number	Defect Type	Defect Description	CS	CS Qty	Maint Qty	
313	Corrosion	CORROSION WITH LESS THAN 1/16" LOSS. (2" REMAINING).	2	1		Each
515	Effectiveness (Steel Protective Coatings)	RUST SCALE, BEARING ASSEMBLY.	4	1	1	Square Feet

General Comments**Span 176 Beam 3****Prestressed Concrete Girder**

Element Number	Element Name	Total Qty	CS1 Qty	CS2 Qty	CS3 Qty	CS4 Qty	
109	Prestressed Concrete Open Girder/Beam	51	47	4	0	0	Feet

Element Number	Defect Type	Defect Description	CS	CS Qty	Maint Qty	
109	Patched Area	18" X 12" PATCHED AREA, NORTH FACE, AT BENT 176.	2	2		Feet
109	Cracking (PSC)	18" HAIRLINE CRACK IN BOTTOM NORTH FACE AT BENT 175	2	2	2	Feet

General Comments**Span 176 Near Bearing****Movable Bearing**

Element Number	Element Name	Total Qty	CS1 Qty	CS2 Qty	CS3 Qty	CS4 Qty	
311	Movable Bearing	1	0	1	0	0	Each
515	Steel Protective Coating	1	0	0	0	1	Square Feet

Element Number	Defect Type	Defect Description	CS	CS Qty	Maint Qty	
311	Corrosion	CORROSION WITH LESS THAN 1/16" LOSS. (2" REMAINING).	2	1		Each
515	Effectiveness (Steel Protective Coatings)	RUST SCALE, BEARING ASSEMBLY.	4	1	1	Square Feet

General Comments

Span 176 Far Bearing**Fixed Bearing**

Element Number	Element Name	Total Qty	CS1 Qty	CS2 Qty	CS3 Qty	CS4 Qty	
313	Fixed Bearing	1	0	0	1	0	Each
515	Steel Protective Coating	1	0	0	0	1	Square Feet

Element Number	Defect Type	Defect Description	CS	CS Qty	Maint Qty	
313	Corrosion	RUST SCALE, BEARING ASSEMBLY.	3	1	1	Each
515	Effectiveness (Steel Protective Coatings)	BEARING RUSTING.	4	1	1	Square Feet

General Comments

Span 176 Beam 4**Prestressed Concrete Girder**

Element Number	Element Name	Total Qty	CS1 Qty	CS2 Qty	CS3 Qty	CS4 Qty	
109	Prestressed Concrete Open Girder/Beam	51	49	2	0	0	Feet

Element Number	Defect Type	Defect Description	CS	CS Qty	Maint Qty	
109	Patched Area	12" X 12" PATCHED AREA, NORTH FACE, AT BENT 176.	2	1		Feet
109	Patched Area	12" X 18" PATCHED AREA, SOUTH FACE, AT BENT 175.	2	1		Feet

General Comments

Span 176 Near Bearing**Movable Bearing**

Element Number	Element Name	Total Qty	CS1 Qty	CS2 Qty	CS3 Qty	CS4 Qty	
311	Movable Bearing	1	0	0	1	0	Each
515	Steel Protective Coating	1	0	0	0	1	Square Feet

Element Number	Defect Type	Defect Description	CS	CS Qty	Maint Qty	
311	Corrosion	RUST SCALE, BEARING ASSEMBLY.	3	1	1	Each
515	Effectiveness (Steel Protective Coatings)	BEARING RUSTING.	4	1	1	Square Feet

General Comments

Span 176 Far Bearing**Fixed Bearing**

Element Number	Element Name	Total Qty	CS1 Qty	CS2 Qty	CS3 Qty	CS4 Qty	
313	Fixed Bearing	1	0	1	0	0	Each
515	Steel Protective Coating	1	0	0	0	1	Square Feet

Element Number	Defect Type	Defect Description	CS	CS Qty	Maint Qty	
313	Corrosion	CORROSION WITH LESS THAN 1/16" LOSS. (2" REMAINING).	2	1		Each
515	Effectiveness (Steel Protective Coatings)	RUST SCALE, BEARING ASSEMBLY.	4	1	1	Square Feet

General Comments

Span 177**Beam 1****Prestressed Concrete Girder**

Element Number	Element Name	Total Qty	CS1 Qty	CS2 Qty	CS3 Qty	CS4 Qty	
109	Prestressed Concrete Open Girder/Beam	51	48	3	0	0	Feet

Element Number	Defect Type	Defect Description	CS	CS Qty	Maint Qty	
109	Patched Area	18" X 12" PATCHED AREA, NORTH FACE, AT BENT 176.	2	2		Feet
109	Patched Area	12" X 9" PATCHED AREA, SOUTH FACE, AT BENT 177.	2	1		Feet

General Comments

Span 177**Near Bearing****Movable Bearing**

Element Number	Element Name	Total Qty	CS1 Qty	CS2 Qty	CS3 Qty	CS4 Qty	
311	Movable Bearing	1	0	1	0	0	Each
515	Steel Protective Coating	1	0	0	0	1	Square Feet

Element Number	Defect Type	Defect Description	CS	CS Qty	Maint Qty	
311	Corrosion	CORROSION WITH LESS THAN 1/16" LOSS. (2" REMAINING).	2	1		Each
515	Effectiveness (Steel Protective Coatings)	RUST SCALE, BEARING ASSEMBLY.	4	1	1	Square Feet

General Comments

Span 177**Far Bearing****Fixed Bearing**

Element Number	Element Name	Total Qty	CS1 Qty	CS2 Qty	CS3 Qty	CS4 Qty	
313	Fixed Bearing	1	0	0	1	0	Each
515	Steel Protective Coating	1	0	0	0	1	Square Feet

Element Number	Defect Type	Defect Description	CS	CS Qty	Maint Qty	
313	Corrosion	RUST SCALE, BEARING ASSEMBLY.	3	1	1	Each
515	Effectiveness (Steel Protective Coatings)	RUST SCALE, BEARING ASSEMBLY.	4	1	1	Square Feet

General Comments

Span 177**Near Bearing****Movable Bearing**

Element Number	Element Name	Total Qty	CS1 Qty	CS2 Qty	CS3 Qty	CS4 Qty	
311	Movable Bearing	1	0	1	0	0	Each
515	Steel Protective Coating	1	0	0	0	1	Square Feet

Element Number	Defect Type	Defect Description	CS	CS Qty	Maint Qty	
311	Corrosion	CORROSION WITH LESS THAN 1/16" LOSS. (2" REMAINING).	2	1		Each
515	Effectiveness (Steel Protective Coatings)	BEARING RUSTING.	4	1	1	Square Feet

General Comments**Span 177 Far Bearing****Fixed Bearing**

Element Number	Element Name	Total Qty	CS1 Qty	CS2 Qty	CS3 Qty	CS4 Qty
313	Fixed Bearing	1	0	1	0	0 Each
515	Steel Protective Coating	1	0	0	0	1 Square Feet

Element Number	Defect Type	Defect Description	CS	CS Qty	Maint Qty
313	Corrosion	CORROSION WITH LESS THAN 1/16" LOSS. (2" REMAINING).	2	1	Each
515	Effectiveness (Steel Protective Coatings)	RUST SCALE, BEARING ASSEMBLY.	4	1	1 Square Feet

General Comments**Span 177 Beam 3****Prestressed Concrete Girder**

Element Number	Element Name	Total Qty	CS1 Qty	CS2 Qty	CS3 Qty	CS4 Qty
109	Prestressed Concrete Open Girder/Beam	51	50	0	1	0 Feet

Element Number	Defect Type	Defect Description	CS	CS Qty	Maint Qty
109	Delamination/Spall	18" X 6" X 6" SPALL, BENT 177 END DIAPHRAGM, BETWEEN BEAMS 2 AND 3, WEST FACE, NEAR BEAM 3.	3	1	2 Feet

General Comments**Span 177 Near Bearing****Movable Bearing**

Element Number	Element Name	Total Qty	CS1 Qty	CS2 Qty	CS3 Qty	CS4 Qty
311	Movable Bearing	1	0	0	1	0 Each
515	Steel Protective Coating	1	0	0	0	1 Square Feet

Element Number	Defect Type	Defect Description	CS	CS Qty	Maint Qty
311	Corrosion	RUST SCALE, BEARING ASSEMBLY.	3	1	1 Each
515	Effectiveness (Steel Protective Coatings)	RUST SCALE, BEARING ASSEMBLY.	4	1	1 Square Feet

General Comments**Span 177 Far Bearing****Fixed Bearing**

Element Number	Element Name	Total Qty	CS1 Qty	CS2 Qty	CS3 Qty	CS4 Qty
313	Fixed Bearing	1	0	1	0	0 Each
515	Steel Protective Coating	1	0	0	0	1 Square Feet

Element Number	Defect Type	Defect Description	CS	CS Qty	Maint Qty
313	Corrosion	CORROSION WITH LESS THAN 1/16" LOSS. (2" REMAINING).	2	1	Each

Structure Number: **880007**Inspection Date: **03/12/2020**

515	Effectiveness (Steel Protective Coatings)	BEARING RUSTING.	4	1	1	Square Feet
General Comments						

Span 177 Near Bearing

Movable Bearing

Element Number	Element Name		Total Qty	CS1 Qty	CS2 Qty	CS3 Qty	CS4 Qty
311	Movable Bearing		1	0	1	0	0 Each
515	Steel Protective Coating		1	0	0	0	1 Square Feet

Element Number	Defect Type	Defect Description	CS	CS Qty	Maint Qty
311	Corrosion	CORROSION WITH LESS THAN 1/16" LOSS. (2" REMAINING).	2	1	Each
515	Effectiveness (Steel Protective Coatings)	BEARING RUSTING.	4	1	1 Square Feet
General Comments					

Span 177 Far Bearing

Fixed Bearing

Element Number	Element Name	Total Qty	CS1 Qty	CS2 Qty	CS3 Qty	CS4 Qty
313	Fixed Bearing	1	0	1	0	0 Each
515	Steel Protective Coating	1	0	0	0	1 Square Feet

Element Number	Defect Type	Defect Description	CS	CS Qty	Maint Qty
313	Corrosion	CORROSION WITH LESS THAN 1/16" LOSS. (2" REMAINING).	2	1	Each
515	Effectiveness (Steel Protective Coatings)	BEARING RUSTING.	4	1	1 Square Feet
General Comments					

Span 178 Beam 1

Prestressed Concrete Girder

Element Number	Element Name		Total Qty	CS1 Qty	CS2 Qty	CS3 Qty	CS4 Qty
109	Prestressed Concrete Open Girder/Beam		51	49	2	0	0 Feet

Element Number	Defect Type	Defect Description	CS	CS Qty	Maint Qty
109	Patched Area	12" X 12" PATCHED AREA, SOUTH FACE, AT BENT 177.	2	1	Feet
109	Patched Area	9" X 18" PATCHED AREA, SOUTH FACE, AT BENT 178.	2	1	Feet
109	Patched Area	48" X 8" X 12" CORNER PATCHED AREA, END DIAPHRAGM, BETWEEN BEAMS 1 AND 2, WEST FACE, AT BENT 178.	2		Feet
General Comments					

Span 178**Near Bearing****Movable Bearing**

Element Number	Element Name	Total Qty	CS1 Qty	CS2 Qty	CS3 Qty	CS4 Qty	
311	Movable Bearing	1	0	1	0	0	Each
515	Steel Protective Coating	1	0	0	0	1	Square Feet

Element Number	Defect Type	Defect Description	CS	CS Qty	Maint Qty	
311	Corrosion	CORROSION WITH LESS THAN 1/16" LOSS. (2" REMAINING).	2	1		Each
515	Effectiveness (Steel Protective Coatings)	BEARING RUSTING.	4	1	1	Square Feet

General Comments

Span 178**Far Bearing****Fixed Bearing**

Element Number	Element Name	Total Qty	CS1 Qty	CS2 Qty	CS3 Qty	CS4 Qty	
313	Fixed Bearing	1	0	1	0	0	Each
515	Steel Protective Coating	1	0	0	0	1	Square Feet

Element Number	Defect Type	Defect Description	CS	CS Qty	Maint Qty	
313	Corrosion	CORROSION WITH LESS THAN 1/16" LOSS. (2" REMAINING).	2	1		Each
515	Effectiveness (Steel Protective Coatings)	BEARING RUSTING.	4	1	1	Square Feet

General Comments

Span 178**Beam 2****Prestressed Concrete Girder**

Element Number	Element Name	Total Qty	CS1 Qty	CS2 Qty	CS3 Qty	CS4 Qty	
109	Prestressed Concrete Open Girder/Beam	51	50	1	0	0	Feet

Element Number	Defect Type	Defect Description	CS	CS Qty	Maint Qty	
109	Patched Area	(2) UP TO 12" X 12" PATCHED AREAS, NORTH AND SOUTH FACES, AT BENT 178.	2	1		Feet

General Comments

Span 178**Near Bearing****Movable Bearing**

Element Number	Element Name	Total Qty	CS1 Qty	CS2 Qty	CS3 Qty	CS4 Qty	
311	Movable Bearing	1	0	1	0	0	Each
515	Steel Protective Coating	1	0	0	0	1	Square Feet

Element Number	Defect Type	Defect Description	CS	CS Qty	Maint Qty	
311	Corrosion	CORROSION WITH LESS THAN 1/16" LOSS. (2" REMAINING).	2	1		Each
515	Effectiveness (Steel Protective Coatings)	RUST SCALE, BEARING ASSEMBLY.	4	1	1	Square Feet

General Comments

Span 178 Far Bearing**Fixed Bearing**

Element Number	Element Name	Total Qty	CS1 Qty	CS2 Qty	CS3 Qty	CS4 Qty
313	Fixed Bearing	1	0	0	1	0 Each
515	Steel Protective Coating	1	0	0	0	1 Square Feet

Element Number	Defect Type	Defect Description	CS	CS Qty	Maint Qty
313	Corrosion	RUST SCALE, BEARING ASSEMBLY.	3	1	1 Each
515	Effectiveness (Steel Protective Coatings)	BEARING RUSTING.	4	1	1 Square Feet

General Comments**Span 178 Beam 3****Prestressed Concrete Girder**

Element Number	Element Name	Total Qty	CS1 Qty	CS2 Qty	CS3 Qty	CS4 Qty
109	Prestressed Concrete Open Girder/Beam	51	49	2	0	0 Feet

Element Number	Defect Type	Defect Description	CS	CS Qty	Maint Qty
109	Patched Area	12" X 16" PATCHED AREA, NORTH FACE, AT BENT 178.	2	1	Feet
109	Patched Area	48" X 8" X 12" CORNER PATCHED AREA, END DIAPHRAGM, BETWEEN BEAMS 2 AND 3, WEST FACE, AT BENT 178.	2		Feet
109	Patched Area	48" X 8" X 12" CORNER PATCHED AREA, END DIAPHRAGM, BETWEEN BEAMS 3 AND 4, WEST FACE, AT BENT 178.	2		Feet
109	Patched Area	6" X 6" PATCHED AREA, SOUTH FACE, AT BENT 177.	2	1	Feet

General Comments**Span 178 Near Bearing****Movable Bearing**

Element Number	Element Name	Total Qty	CS1 Qty	CS2 Qty	CS3 Qty	CS4 Qty
311	Movable Bearing	1	0	1	0	0 Each
515	Steel Protective Coating	1	0	0	0	1 Square Feet

Element Number	Defect Type	Defect Description	CS	CS Qty	Maint Qty
311	Corrosion	CORROSION WITH LESS THAN 1/16" LOSS. (2" REMAINING).	2	1	Each
515	Effectiveness (Steel Protective Coatings)	BEARING RUSTING.	4	1	1 Square Feet

General Comments**Span 178 Far Bearing****Fixed Bearing**

Element Number	Element Name	Total Qty	CS1 Qty	CS2 Qty	CS3 Qty	CS4 Qty
313	Fixed Bearing	1	0	1	0	0 Each
515	Steel Protective Coating	1	0	0	0	1 Square Feet

Element Number	Defect Type	Defect Description	CS	CS Qty	Maint Qty
----------------	-------------	--------------------	----	--------	-----------

Structure Number: **880007**Inspection Date: **03/12/2020**

313	Corrosion	CORROSION WITH LESS THAN 1/16" LOSS. (2" REMAINING).	2	1	Each
515	Effectiveness (Steel Protective Coatings)	BEARING RUSTING.	4	1	1 Square Feet
General Comments					

Span 178**Beam 4****Prestressed Concrete Girder**

Element Number	Element Name		Total Qty	CS1 Qty	CS2 Qty	CS3 Qty	CS4 Qty
109	Prestressed Concrete Open Girder/Beam		51	47	4	0	0 Feet

Element Number	Defect Type	Defect Description	CS	CS Qty	Maint Qty
109	Patched Area	16" X 16" PATCHED AREA, NORTH FACE, AT BENT 177.	2	2	Feet
109	Patched Area	18" X 18" PATCHED AREA, NORTH FACE, AT BENT 178.	2	2	Feet
General Comments					

Span 178**Near Bearing****Movable Bearing**

Element Number	Element Name	Total Qty	CS1 Qty	CS2 Qty	CS3 Qty	CS4 Qty
311	Movable Bearing	1	0	1	0	0 Each
515	Steel Protective Coating	1	0	0	0	1 Square Feet

Element Number	Defect Type	Defect Description	CS	CS Qty	Maint Qty
311	Corrosion	CORROSION WITH LESS THAN 1/16" LOSS. (2" REMAINING).	2	1	Each
515	Effectiveness (Steel Protective Coatings)	BEARING RUSTING.	4	1	1 Square Feet
General Comments					

Span 178**Far Bearing****Fixed Bearing**

Element Number	Element Name	Total Qty	CS1 Qty	CS2 Qty	CS3 Qty	CS4 Qty
313	Fixed Bearing	1	0	1	0	0 Each
515	Steel Protective Coating	1	0	0	0	1 Square Feet

Element Number	Defect Type	Defect Description	CS	CS Qty	Maint Qty
313	Corrosion	CORROSION WITH LESS THAN 1/16" LOSS. (2" REMAINING).	2	1	Each
515	Effectiveness (Steel Protective Coatings)	BEARING RUSTING.	4	1	1 Square Feet
General Comments					

Span 179**Beam 1****Prestressed Concrete Girder**

Element Number	Element Name	Total Qty	CS1 Qty	CS2 Qty	CS3 Qty	CS4 Qty	
109	Prestressed Concrete Open Girder/Beam	51	50	1	0	0	Feet

Element Number	Defect Type	Defect Description	CS	CS Qty	Maint Qty	
109	Exposed Prestressing	(PAR) 6" X 6" SPALL WITH EXPOSED STRAND, NORTH FACE, AT BENT 178.	2	1	1	Feet

General Comments

Span 179**Near Bearing****Movable Bearing**

Element Number	Element Name	Total Qty	CS1 Qty	CS2 Qty	CS3 Qty	CS4 Qty	
311	Movable Bearing	1	0	1	0	0	Each
515	Steel Protective Coating	1	0	0	0	1	Square Feet

Element Number	Defect Type	Defect Description	CS	CS Qty	Maint Qty	
311	Corrosion	CORROSION WITH LESS THAN 1/16" LOSS. (2" REMAINING).	2	1		Each
515	Effectiveness (Steel Protective Coatings)	RUST SCALE, BEARING ASSEMBLY.	4	1	1	Square Feet

General Comments

Span 179**Far Bearing****Fixed Bearing**

Element Number	Element Name	Total Qty	CS1 Qty	CS2 Qty	CS3 Qty	CS4 Qty	
313	Fixed Bearing	1	0	1	0	0	Each
515	Steel Protective Coating	1	0	0	0	1	Square Feet

Element Number	Defect Type	Defect Description	CS	CS Qty	Maint Qty	
313	Corrosion	CORROSION WITH LESS THAN 1/16" LOSS. (2" REMAINING).	2	1		Each
515	Effectiveness (Steel Protective Coatings)	RUST SCALE, BEARING ASSEMBLY.	4	1	1	Square Feet

General Comments

Span 179**Beam 2****Prestressed Concrete Girder**

Element Number	Element Name	Total Qty	CS1 Qty	CS2 Qty	CS3 Qty	CS4 Qty	
109	Prestressed Concrete Open Girder/Beam	51	49	1	1	0	Feet

Element Number	Defect Type	Defect Description	CS	CS Qty	Maint Qty	
109	Delamination/Spall	10" X 10" X 4" DELAMINATION ON BOTTOM FLANGE SOUTH FACE AT BENT 178	3	1	1	Feet
109	Patched Area	12" TALL AND 12" LONG PATCHED AREA ON NORTH FACE OVER BENT 179.	2	1		Feet

General Comments

Span 179**Near Bearing****Movable Bearing**

Element Number	Element Name	Total Qty	CS1 Qty	CS2 Qty	CS3 Qty	CS4 Qty	
311	Movable Bearing	1	0	1	0	0	Each
515	Steel Protective Coating	1	0	0	0	1	Square Feet

Element Number	Defect Type	Defect Description	CS	CS Qty	Maint Qty	
311	Corrosion	CORROSION WITH LESS THAN 1/16" LOSS. (2" REMAINING).	2	1		Each
515	Effectiveness (Steel Protective Coatings)	BEARING RUSTING.	4	1	1	Square Feet

General Comments

Span 179**Far Bearing****Fixed Bearing**

Element Number	Element Name	Total Qty	CS1 Qty	CS2 Qty	CS3 Qty	CS4 Qty	
313	Fixed Bearing	1	0	1	0	0	Each
515	Steel Protective Coating	1	0	0	0	1	Square Feet

Element Number	Defect Type	Defect Description	CS	CS Qty	Maint Qty	
313	Corrosion	CORROSION WITH LESS THAN 1/16" LOSS. (2" REMAINING).	2	1		Each
515	Effectiveness (Steel Protective Coatings)	RUST SCALE, BEARING ASSEMBLY.	4	1	1	Square Feet

General Comments

Span 179**Beam 3****Prestressed Concrete Girder**

Element Number	Element Name	Total Qty	CS1 Qty	CS2 Qty	CS3 Qty	CS4 Qty	
109	Prestressed Concrete Open Girder/Beam	51	49	2	0	0	Feet

Element Number	Defect Type	Defect Description	CS	CS Qty	Maint Qty	
109	Patched Area	16" X 18" PATCHED AREA, SOUTH FACE, AT BENT 178.	2	2		Feet

General Comments

Span 179**Near Bearing****Movable Bearing**

Element Number	Element Name	Total Qty	CS1 Qty	CS2 Qty	CS3 Qty	CS4 Qty	
311	Movable Bearing	1	0	1	0	0	Each
515	Steel Protective Coating	1	0	0	0	1	Square Feet

Element Number	Defect Type	Defect Description	CS	CS Qty	Maint Qty	
311	Corrosion	CORROSION WITH LESS THAN 1/16" LOSS. (2" REMAINING).	2	1		Each
515	Effectiveness (Steel Protective Coatings)	RUST SCALE, BEARING ASSEMBLY.	4	1	1	Square Feet

General Comments

Span 179 Far Bearing**Fixed Bearing**

Element Number	Element Name	Total Qty	CS1 Qty	CS2 Qty	CS3 Qty	CS4 Qty
313	Fixed Bearing	1	0	1	0	0 Each
515	Steel Protective Coating	1	0	0	0	1 Square Feet

Element Number	Defect Type	Defect Description	CS	CS Qty	Maint Qty
313	Corrosion	CORROSION WITH LESS THAN 1/16" LOSS. (2" REMAINING).	2	1	Each
515	Effectiveness (Steel Protective Coatings)	RUST SCALE, BEARING ASSEMBLY.	4	1	1 Square Feet

General Comments**Span 179 Beam 4****Prestressed Concrete Girder**

Element Number	Element Name	Total Qty	CS1 Qty	CS2 Qty	CS3 Qty	CS4 Qty
109	Prestressed Concrete Open Girder/Beam	51	50	1	0	0 Feet

Element Number	Defect Type	Defect Description	CS	CS Qty	Maint Qty
109	Patched Area	9" X 9" PATCHED AREA, SOUTH FACE, AT BENT 178.	2	1	Feet

General Comments**Span 179 Near Bearing****Movable Bearing**

Element Number	Element Name	Total Qty	CS1 Qty	CS2 Qty	CS3 Qty	CS4 Qty
311	Movable Bearing	1	0	0	1	0 Each
515	Steel Protective Coating	1	0	0	0	1 Square Feet

Element Number	Defect Type	Defect Description	CS	CS Qty	Maint Qty
311	Corrosion	RUST SCALE, BEARING ASSEMBLY.	3	1	1 Each
515	Effectiveness (Steel Protective Coatings)	RUST SCALE, BEARING ASSEMBLY.	4	1	1 Square Feet

General Comments**Span 179 Far Bearing****Fixed Bearing**

Element Number	Element Name	Total Qty	CS1 Qty	CS2 Qty	CS3 Qty	CS4 Qty
313	Fixed Bearing	1	0	1	0	0 Each
515	Steel Protective Coating	1	0	0	0	1 Square Feet

Element Number	Defect Type	Defect Description	CS	CS Qty	Maint Qty
313	Corrosion	CORROSION WITH LESS THAN 1/16" LOSS. (2" REMAINING).	2	1	Each
515	Effectiveness (Steel Protective Coatings)	BEARING RUSTING.	4	1	1 Square Feet

General Comments

Span 180 Left Bridge Rail**Concrete Railing**

Element Number	Element Name	Total Qty	CS1 Qty	CS2 Qty	CS3 Qty	CS4 Qty
331	Reinforced Concrete Bridge Railing	51	50	0	1	0 Feet

Element Number	Defect Type	Defect Description	CS	CS Qty	Maint Qty
331	Patched Area	4" X 6" FAILED PATCHED AREA, SOUTH FACE, BETWEEN RAIL POSTS 7 AND 8 FROM BENT 179.	3	1	1 Square Feet

General Comments**Span 180 Beam 1****Prestressed Concrete Girder**

Element Number	Element Name	Total Qty	CS1 Qty	CS2 Qty	CS3 Qty	CS4 Qty
109	Prestressed Concrete Open Girder/Beam	51	49	2	0	0 Feet

Element Number	Defect Type	Defect Description	CS	CS Qty	Maint Qty
109	Patched Area	48" X 8" X 6" CORNER PATCHED AREA, END DIAPHRAGM, BETWEEN BEAMS 1 AND 2, EAST FACE, AT BENT 179.	2		Feet
109	Delamination/Spall	10" X FULL HEIGHT DELAMINATION ON EAST FACE OF DIAPHRAGM ON LEFT OVERHANG AT BENT 179	2	1	1 Feet
109	Patched Area	12" X 12" PATCHED AREA, SOUTH FACE, AT BENT 179.	2	1	Feet

General Comments**Span 180 Near Bearing****Movable Bearing**

Element Number	Element Name	Total Qty	CS1 Qty	CS2 Qty	CS3 Qty	CS4 Qty
311	Movable Bearing	1	0	1	0	0 Each
515	Steel Protective Coating	1	0	0	0	1 Square Feet

Element Number	Defect Type	Defect Description	CS	CS Qty	Maint Qty
311	Corrosion	CORROSION WITH LESS THAN 1/16" LOSS. (2" REMAINING).	2	1	Each
515	Effectiveness (Steel Protective Coatings)	RUST SCALE, BEARING ASSEMBLY.	4	1	1 Square Feet

General Comments**Span 180 Far Bearing****Fixed Bearing**

Element Number	Element Name	Total Qty	CS1 Qty	CS2 Qty	CS3 Qty	CS4 Qty
313	Fixed Bearing	1	0	0	1	0 Each
515	Steel Protective Coating	1	0	0	0	1 Square Feet

Element Number	Defect Type	Defect Description	CS	CS Qty	Maint Qty
313	Corrosion	RUST SCALE, BEARING ASSEMBLY.	3	1	1 Each
515	Effectiveness (Steel Protective Coatings)	RUST SCALE, BEARING ASSEMBLY.	4	1	1 Square Feet

General Comments

Span 180**Beam 2****Prestressed Concrete Girder**

Element Number	Element Name	Total Qty	CS1 Qty	CS2 Qty	CS3 Qty	CS4 Qty
109	Prestressed Concrete Open Girder/Beam	51	49	2	0	0 Feet

Element Number	Defect Type	Defect Description	CS	CS Qty	Maint Qty
109	Patched Area	12" X 12" PATCHED AREA, NORTH FACE, AT BENT 179.	2	1	Feet
109	Patched Area	36" X 12" X 12" CORNER PATCHED AREA, END DIAPHRAGM, BETWEEN BEAMS 1 AND 2, WEST FACE, AT BENT 180.	2	1	Feet
109	Patched Area	24" X 4" X 12" CORNER PATCHED AREA, END DIAPHRAGM, BETWEEN BEAMS 2 AND 3, EAST FACE, AT BENT 179.	2		Feet

General Comments**Span 180****Near Bearing****Movable Bearing**

Element Number	Element Name	Total Qty	CS1 Qty	CS2 Qty	CS3 Qty	CS4 Qty
311	Movable Bearing	1	0	1	0	0 Each
515	Steel Protective Coating	1	0	0	0	1 Square Feet

Element Number	Defect Type	Defect Description	CS	CS Qty	Maint Qty
311	Corrosion	CORROSION WITH LESS THAN 1/16" LOSS. (2" REMAINING).	2	1	Each
515	Effectiveness (Steel Protective Coatings)	RUST SCALE, BEARING ASSEMBLY.	4	1	1 Square Feet

General Comments**Span 180****Far Bearing****Fixed Bearing**

Element Number	Element Name	Total Qty	CS1 Qty	CS2 Qty	CS3 Qty	CS4 Qty
313	Fixed Bearing	1	0	1	0	0 Each
515	Steel Protective Coating	1	0	0	0	1 Square Feet

Element Number	Defect Type	Defect Description	CS	CS Qty	Maint Qty
313	Corrosion	CORROSION WITH LESS THAN 1/16" LOSS. (2" REMAINING).	2	1	Each
515	Effectiveness (Steel Protective Coatings)	BEARING RUSTING.	4	1	1 Square Feet

General Comments**Span 180****Beam 3****Prestressed Concrete Girder**

Element Number	Element Name	Total Qty	CS1 Qty	CS2 Qty	CS3 Qty	CS4 Qty
109	Prestressed Concrete Open Girder/Beam	51	50	1	0	0 Feet

Element Number	Defect Type	Defect Description	CS	CS Qty	Maint Qty
109	Patched Area	12" X 12" PATCHED AREAS ON NORTH AND SOUTH FACES AT BENT 180.	2	1	Feet

General Comments

Span 180 Near Bearing**Movable Bearing**

Element Number	Element Name	Total Qty	CS1 Qty	CS2 Qty	CS3 Qty	CS4 Qty
311	Movable Bearing	1	0	1	0	0 Each
515	Steel Protective Coating	1	0	0	0	1 Square Feet

Element Number	Defect Type	Defect Description	CS	CS Qty	Maint Qty
311	Corrosion	CORROSION WITH LESS THAN 1/16" LOSS. (2" REMAINING).	2	1	Each
515	Effectiveness (Steel Protective Coatings)	BEARING RUSTING.	4	1	1 Square Feet
General Comments					

Span 180 Far Bearing**Fixed Bearing**

Element Number	Element Name	Total Qty	CS1 Qty	CS2 Qty	CS3 Qty	CS4 Qty
313	Fixed Bearing	1	0	1	0	0 Each
515	Steel Protective Coating	1	0	0	0	1 Square Feet

Element Number	Defect Type	Defect Description	CS	CS Qty	Maint Qty
313	Corrosion	CORROSION WITH LESS THAN 1/16" LOSS. (2" REMAINING).	2	1	Each
515	Effectiveness (Steel Protective Coatings)	BEARING RUSTING.	4	1	1 Square Feet
General Comments					

Span 180 Near Bearing**Movable Bearing**

Element Number	Element Name	Total Qty	CS1 Qty	CS2 Qty	CS3 Qty	CS4 Qty
311	Movable Bearing	1	0	1	0	0 Each
515	Steel Protective Coating	1	0	0	0	1 Square Feet

Element Number	Defect Type	Defect Description	CS	CS Qty	Maint Qty
311	Corrosion	CORROSION WITH LESS THAN 1/16" LOSS. (2" REMAINING).	2	1	Each
515	Effectiveness (Steel Protective Coatings)	BEARING RUSTING.	4	1	1 Square Feet
General Comments					

Span 180 Far Bearing**Fixed Bearing**

Element Number	Element Name	Total Qty	CS1 Qty	CS2 Qty	CS3 Qty	CS4 Qty
313	Fixed Bearing	1	0	1	0	0 Each
515	Steel Protective Coating	1	0	0	0	1 Square Feet

Element Number	Defect Type	Defect Description	CS	CS Qty	Maint Qty
----------------	-------------	--------------------	----	--------	-----------

Structure Number: **880007**Inspection Date: **03/12/2020**

313	Corrosion	CORROSION WITH LESS THAN 1/16" LOSS. (2" REMAINING).	2	1	Each
515	Effectiveness (Steel Protective Coatings)	RUST SCALE, BEARING ASSEMBLY.	4	1	1 Square Feet
General Comments					

Span 181**Near Bearing****Movable Bearing**

Element Number	Element Name	Total Qty	CS1 Qty	CS2 Qty	CS3 Qty	CS4 Qty
311	Movable Bearing	1	0	0	1	0 Each
515	Steel Protective Coating	1	0	0	0	1 Square Feet

Element Number	Defect Type	Defect Description	CS	CS Qty	Maint Qty
311	Corrosion	RUST SCALE, BEARING ASSEMBLY.	3	1	1 Each
515	Effectiveness (Steel Protective Coatings)	BEARING RUSTING.	4	1	1 Square Feet
General Comments					

Span 181**Far Bearing****Fixed Bearing**

Element Number	Element Name	Total Qty	CS1 Qty	CS2 Qty	CS3 Qty	CS4 Qty
313	Fixed Bearing	1	0	1	0	0 Each
515	Steel Protective Coating	1	0	0	0	1 Square Feet

Element Number	Defect Type	Defect Description	CS	CS Qty	Maint Qty
313	Corrosion	CORROSION WITH LESS THAN 1/16" LOSS. (2" REMAINING).	2	1	Each
515	Effectiveness (Steel Protective Coatings)	RUST SCALE, BEARING ASSEMBLY.	4	1	1 Square Feet
General Comments					

Span 181**Beam 2****Prestressed Concrete Girder**

Element Number	Element Name		Total Qty	CS1 Qty	CS2 Qty	CS3 Qty	CS4 Qty
109	Prestressed Concrete Open Girder/Beam		51	49	2	0	0 Feet

Element Number	Defect Type	Defect Description	CS	CS Qty	Maint Qty
109	Patched Area	12" X 12" PATCHED AREA, END DIAPHRAGM, BETWEEN BEAMS 1 AND 2, WEST FACE, AT BENT 181.	2	1	Feet
109	Patched Area	60" X 8" X 12" CORNER PATCHED AREA, END DIAPHRAGM, BETWEEN BEAMS 2 AND 3, WEST FACE, AT BENT 181.	2		Feet
109	Patched Area	12" X 12" PATCHED AREA, NORTH FACE, AT BENT 180.	2	1	Feet
General Comments					

Span 181**Near Bearing****Movable Bearing**

Element Number	Element Name	Total Qty	CS1 Qty	CS2 Qty	CS3 Qty	CS4 Qty	
311	Movable Bearing	1	0	1	0	0	Each
515	Steel Protective Coating	1	0	0	0	1	Square Feet

Element Number	Defect Type	Defect Description	CS	CS Qty	Maint Qty	
311	Corrosion	CORROSION WITH LESS THAN 1/16" LOSS. (2" REMAINING).	2	1		Each
515	Effectiveness (Steel Protective Coatings)	RUST SCALE, BEARING ASSEMBLY.	4	1	1	Square Feet

General Comments

Span 181**Far Bearing****Fixed Bearing**

Element Number	Element Name	Total Qty	CS1 Qty	CS2 Qty	CS3 Qty	CS4 Qty	
313	Fixed Bearing	1	0	1	0	0	Each
515	Steel Protective Coating	1	0	0	0	1	Square Feet

Element Number	Defect Type	Defect Description	CS	CS Qty	Maint Qty	
313	Corrosion	CORROSION WITH LESS THAN 1/16" LOSS. (2" REMAINING).	2	1		Each
515	Effectiveness (Steel Protective Coatings)	BEARING RUSTING.	4	1	1	Square Feet

General Comments

Span 181**Beam 3****Prestressed Concrete Girder**

Element Number	Element Name	Total Qty	CS1 Qty	CS2 Qty	CS3 Qty	CS4 Qty	
109	Prestressed Concrete Open Girder/Beam	51	48	2	1	0	Feet

Element Number	Defect Type	Defect Description	CS	CS Qty	Maint Qty	
109	Patched Area	48" X 8" X 12" FAILED CORNER PATCHED AREA, WITH EXPOSED REINFORCING, END DIAPHRAGM, BETWEEN BEAMS 2 AND 3, EAST FACE, AT BENT 180.	3	1	4	Feet
109	Patched Area	(2) UP TO 12" X 16" PATCHED AREAS, NORTH AND SOUTH FACES, AT BENT 180.	2			Feet
109	Exposed Rebar	1' LONG AREA OF EXPOSED REBAR IN WEB AT BENT 181.	2	1	1	Feet
109	Delamination/Spall	2" X 2" X 1/4" SPALL WITH EXPOSED REINFORCING, NORTH FACE, 4' FROM BENT 181.	2	1	1	Feet

General Comments

Span 181**Near Bearing****Movable Bearing**

Element Number	Element Name	Total Qty	CS1 Qty	CS2 Qty	CS3 Qty	CS4 Qty	
311	Movable Bearing	1	0	1	0	0	Each
515	Steel Protective Coating	1	0	0	0	1	Square Feet

Element Number	Defect Type	Defect Description	CS	CS Qty	Maint Qty	
311	Corrosion	CORROSION WITH LESS THAN 1/16" LOSS. (2" REMAINING).	2	1		Each
515	Effectiveness (Steel Protective Coatings)	BEARING RUSTING.	4	1	1	Square Feet

General Comments

Span 181**Far Bearing****Fixed Bearing**

Element Number	Element Name	Total Qty	CS1 Qty	CS2 Qty	CS3 Qty	CS4 Qty	
313	Fixed Bearing	1	0	1	0	0	Each
515	Steel Protective Coating	1	0	0	0	1	Square Feet

Element Number	Defect Type	Defect Description	CS	CS Qty	Maint Qty	
313	Corrosion	CORROSION WITH LESS THAN 1/16" LOSS. (2" REMAINING).	2	1		Each
515	Effectiveness (Steel Protective Coatings)	BEARING RUSTING.	4	1		Square Feet

General Comments

Span 181**Beam 4****Prestressed Concrete Girder**

Element Number	Element Name	Total Qty	CS1 Qty	CS2 Qty	CS3 Qty	CS4 Qty	
109	Prestressed Concrete Open Girder/Beam	51	48	3	0	0	Feet

Element Number	Defect Type	Defect Description	CS	CS Qty	Maint Qty	
109	Patched Area	8" X 12" PATCHED AREA, SOUTH FACE, AT BENT 180.	2	1		Feet
109	Patched Area	16" X 18" PATCHED AREA, SOUTH FACE, AT BENT 181.	2	2		Feet

General Comments

Span 181**Near Bearing****Movable Bearing**

Element Number	Element Name	Total Qty	CS1 Qty	CS2 Qty	CS3 Qty	CS4 Qty	
311	Movable Bearing	1	0	1	0	0	Each
515	Steel Protective Coating	1	0	0	0	1	Square Feet

Element Number	Defect Type	Defect Description	CS	CS Qty	Maint Qty	
311	Corrosion	CORROSION WITH LESS THAN 1/16" LOSS. (2" REMAINING).	2	1		Each
515	Effectiveness (Steel Protective Coatings)	BEARING RUSTING.	4	1	1	Square Feet

General Comments

Span 181 Far Bearing**Fixed Bearing**

Element Number	Element Name	Total Qty	CS1 Qty	CS2 Qty	CS3 Qty	CS4 Qty
313	Fixed Bearing	1	0	0	1	0 Each
515	Steel Protective Coating	1	0	0	0	1 Square Feet

Element Number	Defect Type	Defect Description	CS	CS Qty	Maint Qty
313	Corrosion	RUST SCALE, BEARING ASSEMBLY.	3	1	1 Each
515	Effectiveness (Steel Protective Coatings)	RUST SCALE, BEARING ASSEMBLY.	4	1	1 Square Feet

General Comments**Span 182 Left Bridge Rail****Concrete Railing**

Element Number	Element Name	Total Qty	CS1 Qty	CS2 Qty	CS3 Qty	CS4 Qty
331	Reinforced Concrete Bridge Railing	51	49	1	1	0 Feet

Element Number	Defect Type	Defect Description	CS	CS Qty	Maint Qty
331	Delamination/Spall	3" WIDE, 2" DEEP SPALL IN TOP OF POST 9.	3	1	1 Feet
331	Delamination/Spall	1" DIAMETER X UP TO 1/2" SPALL, WITH EXPOSED REINFORCING, SOUTH FACE, 6' FROM BENT 181.	2	1	1 Feet

General Comments**Span 182 Right Bridge Rail****Concrete Railing**

Element Number	Element Name	Total Qty	CS1 Qty	CS2 Qty	CS3 Qty	CS4 Qty
331	Reinforced Concrete Bridge Railing	51	49	0	2	0 Feet

Element Number	Defect Type	Defect Description	CS	CS Qty	Maint Qty
331	Delamination/Spall	(2) UP TO 8" X 8" X 3" SPALLS, TOP OF RAIL POST 6 AND 7 FROM BENT 181.	3	2	2 Feet

General Comments**Span 182 Beam 1****Prestressed Concrete Girder**

Element Number	Element Name	Total Qty	CS1 Qty	CS2 Qty	CS3 Qty	CS4 Qty
109	Prestressed Concrete Open Girder/Beam	51	50	1	0	0 Feet

Element Number	Defect Type	Defect Description	CS	CS Qty	Maint Qty
109	Exposed Prestressing	(PAR) 18" X 10" X 5" SPALL, WITH EXPOSED PRESTRESSING, NORTH FACE, AT BENT 181.	2	1	1 Feet

General Comments

Near Bearing

Element Number	Element Name	Total Qty	CS1 Qty	CS2 Qty	CS3 Qty	CS4 Qty	
311	Movable Bearing	1	0	1	0	0	Each
515	Steel Protective Coating	1	0	0	0	1	Square Feet

General Comments

Far Bearing

Element Number	Element Name	Total Qty	CS1 Qty	CS2 Qty	CS3 Qty	CS4 Qty	
313	Fixed Bearing	1	0	1	0	0	Each
515	Steel Protective Coating	1	0	0	0	1	Square Feet

General Comments

Beam 2

Element Number	Element Name	Total Qty	CS1 Qty	CS2 Qty	CS3 Qty	CS4 Qty
109	Prestressed Concrete Open Girder/Beam	51	50	1	0	0 Feet

General Comments

Near Bearing

Element Number	Element Name	Total Qty	CS1 Qty	CS2 Qty	CS3 Qty	CS4 Qty	
311	Movable Bearing	1	0	1	0	0	Each
515	Steel Protective Coating	1	0	0	0	1	Square Feet

General Comments

Span 182 Far Bearing**Fixed Bearing**

Element Number	Element Name	Total Qty	CS1 Qty	CS2 Qty	CS3 Qty	CS4 Qty	
313	Fixed Bearing	1	0	1	0	0	Each
515	Steel Protective Coating	1	0	0	0	1	Square Feet

Element Number	Defect Type	Defect Description	CS	CS Qty	Maint Qty	
313	Corrosion	CORROSION WITH LESS THAN 1/16" LOSS. (2" REMAINING).	2	1		Each
515	Effectiveness (Steel Protective Coatings)	BEARING RUSTING.	4	1	1	Square Feet

General Comments**Span 182 Beam 3****Prestressed Concrete Girder**

Element Number	Element Name	Total Qty	CS1 Qty	CS2 Qty	CS3 Qty	CS4 Qty	
109	Prestressed Concrete Open Girder/Beam	51	49	2	0	0	Feet

Element Number	Defect Type	Defect Description	CS	CS Qty	Maint Qty	
109	Delamination/Spall	6" DIAMETER DELAMINATION ON BOTTOM FLANGE NORTH FACE AT BENT 182	2	1	1	Feet
109	Patched Area	72" X 10" X 6" CORNER PATCHED AREA, END DIAPHRAGM, BETWEEN BEAMS 3 AND 4, EAST FACE, AT BENT 181.	2	1		Feet

General Comments**Span 182 Near Bearing****Movable Bearing**

Element Number	Element Name	Total Qty	CS1 Qty	CS2 Qty	CS3 Qty	CS4 Qty	
311	Movable Bearing	1	0	1	0	0	Each
515	Steel Protective Coating	1	0	0	0	1	Square Feet

Element Number	Defect Type	Defect Description	CS	CS Qty	Maint Qty	
311	Corrosion	CORROSION WITH LESS THAN 1/16" LOSS. (2" REMAINING).	2	1		Each
515	Effectiveness (Steel Protective Coatings)	RUST SCALE, BEARING ASSEMBLY.	4	1	1	Square Feet

General Comments**Span 182 Far Bearing****Fixed Bearing**

Element Number	Element Name	Total Qty	CS1 Qty	CS2 Qty	CS3 Qty	CS4 Qty	
313	Fixed Bearing	1	0	1	0	0	Each
515	Steel Protective Coating	1	0	0	0	1	Square Feet

Element Number	Defect Type	Defect Description	CS	CS Qty	Maint Qty	
313	Corrosion	CORROSION WITH LESS THAN 1/16" LOSS. (2" REMAINING).	2	1		Each

Structure Number: **880007**Inspection Date: **03/12/2020**

515	Effectiveness (Steel Protective Coatings)	BEARING RUSTING.	4	1	1 Square Feet
------------	---	------------------	---	---	---------------

General Comments**Span 182 Beam 4****Prestressed Concrete Girder**

Element Number	Element Name	Total Qty	CS1 Qty	CS2 Qty	CS3 Qty	CS4 Qty
109	Prestressed Concrete Open Girder/Beam	51	50	1	0	0 Feet

Element Number	Defect Type	Defect Description	CS	CS Qty	Maint Qty
109	Patched Area	18" X 12" X 12" CORNER PATCHED AREA, END DIAPHRAGM, SOUTH OVERHANG , EAST FACE, AT BENT 181.	2		Feet
109	Patched Area	12" X 9" PATCHED AREA, SOUTH FACE, AT BENT 181.	2	1	Feet

General Comments**Span 182 Near Bearing****Movable Bearing**

Element Number	Element Name	Total Qty	CS1 Qty	CS2 Qty	CS3 Qty	CS4 Qty
311	Movable Bearing	1	0	1	0	0 Each
515	Steel Protective Coating	1	0	0	0	1 Square Feet

Element Number	Defect Type	Defect Description	CS	CS Qty	Maint Qty
311	Corrosion	CORROSION WITH LESS THAN 1/16" LOSS. (2" REMAINING).	2	1	Each
515	Effectiveness (Steel Protective Coatings)	RUST SCALE, BEARING ASSEMBLY.	4	1	1 Square Feet

General Comments**Span 182 Far Bearing****Fixed Bearing**

Element Number	Element Name	Total Qty	CS1 Qty	CS2 Qty	CS3 Qty	CS4 Qty
313	Fixed Bearing	1	0	0	1	0 Each
515	Steel Protective Coating	1	0	0	0	1 Square Feet

Element Number	Defect Type	Defect Description	CS	CS Qty	Maint Qty
313	Corrosion	RUST SCALE, BEARING ASSEMBLY.	3	1	1 Each
515	Effectiveness (Steel Protective Coatings)	RUST SCALE, BEARING ASSEMBLY.	4	1	1 Square Feet

General Comments**Span 183 Right Bridge Rail****Concrete Railing**

Element Number	Element Name	Total Qty	CS1 Qty	CS2 Qty	CS3 Qty	CS4 Qty
331	Reinforced Concrete Bridge Railing	51	50	0	1	0 Feet

Element Number	Defect Type	Defect Description	CS	CS Qty	Maint Qty
----------------	-------------	--------------------	----	--------	-----------

Structure Number: **880007**Inspection Date: **03/12/2020**

331 Delamination/Spall 12" X 4" X UP TO 1" SPALL, TOP NORTH CORNER, 6' FROM BENT 182. 3 1 1 Feet

General Comments**Span 183****Beam 1****Prestressed Concrete Girder**

Element Number	Element Name	Total Qty	CS1 Qty	CS2 Qty	CS3 Qty	CS4 Qty
109	Prestressed Concrete Open Girder/Beam	51	49	2	0	0 Feet

Element Number	Defect Type	Defect Description	CS	CS Qty	Maint Qty
109	Patched Area	24" X 10" X 12" CORNER PATCHED AREA, END DIAPHRAGM, BETWEEN BEAMS 1 AND 2, EAST FACE, AT BENT 182.	2	1	Feet
109	Patched Area	20" X 3" X 12" CORNER PATCHED AREA, END DIAPHRAGM, BETWEEN BEAMS 1 AND 2, WEST FACE, AT BENT 183.	2	1	Feet

General Comments**Span 183****Near Bearing****Movable Bearing**

Element Number	Element Name	Total Qty	CS1 Qty	CS2 Qty	CS3 Qty	CS4 Qty
311	Movable Bearing	1	0	1	0	0 Each
515	Steel Protective Coating	1	0	0	0	1 Square Feet

Element Number	Defect Type	Defect Description	CS	CS Qty	Maint Qty
311	Corrosion	CORROSION WITH LESS THAN 1/16" LOSS. (2" REMAINING).	2	1	Each
515	Effectiveness (Steel Protective Coatings)	RUST SCALE, BEARING ASSEMBLY.	4	1	1 Square Feet

General Comments**Span 183****Far Bearing****Fixed Bearing**

Element Number	Element Name	Total Qty	CS1 Qty	CS2 Qty	CS3 Qty	CS4 Qty
313	Fixed Bearing	1	0	0	1	0 Each
515	Steel Protective Coating	1	0	0	0	1 Square Feet

Element Number	Defect Type	Defect Description	CS	CS Qty	Maint Qty
313	Corrosion	RUST SCALE, BEARING ASSEMBLY.	3	1	1 Each
515	Effectiveness (Steel Protective Coatings)	RUST SCALE, BEARING ASSEMBLY.	4	1	1 Square Feet

General Comments**Span 183****Beam 2****Prestressed Concrete Girder**

Element Number	Element Name	Total Qty	CS1 Qty	CS2 Qty	CS3 Qty	CS4 Qty
109	Prestressed Concrete Open Girder/Beam	51	49	2	0	0 Feet

Element Number	Defect Type	Defect Description	CS	CS Qty	Maint Qty
----------------	-------------	--------------------	----	--------	-----------

Structure Number: **880007**Inspection Date: **03/12/2020**

109	Patched Area	24" X 3" X 12" CORNER PATCHED AREA, END DIAPHRAGM, BETWEEN BEAMS 1 AND 2, WEST FACE, AT BENT 183.	2		Feet
109	Patched Area	60" X 12" X 12" CORNER PATCHED AREA, END DIAPHRAGM, BETWEEN BEAMS 2 AND 3, WEST FACE, AT BENT 183.	2		Feet
109	Patched Area	12" TALL X 12" LONG PATCHED AREA ON NORTH FACE AT BENT 183.	2	1	Feet
109	Patched Area	60" X 12" X 8" CORNER PATCHED AREA, END DIAPHRAGM, BETWEEN BEAMS 2 AND 3, EAST FACE, AT BENT 182.	2	1	Feet

General Comments**Span 183****Near Bearing****Movable Bearing**

Element Number	Element Name	Total Qty	CS1 Qty	CS2 Qty	CS3 Qty	CS4 Qty	
311	Movable Bearing	1	0	1	0	0	Each
515	Steel Protective Coating	1	0	0	0	1	Square Feet

Element Number	Defect Type	Defect Description	CS	CS Qty	Maint Qty	
311	Corrosion	CORROSION WITH LESS THAN 1/16" LOSS. (2" REMAINING).	2	1		Each
515	Effectiveness (Steel Protective Coatings)	BEARING RUSTING.	4	1	1	Square Feet

General Comments**Span 183****Far Bearing****Fixed Bearing**

Element Number	Element Name	Total Qty	CS1 Qty	CS2 Qty	CS3 Qty	CS4 Qty	
313	Fixed Bearing	1	0	0	1	0	Each
515	Steel Protective Coating	1	0	0	0	1	Square Feet

Element Number	Defect Type	Defect Description	CS	CS Qty	Maint Qty	
313	Corrosion	RUST SCALE, BEARING ASSEMBLY.	3	1	1	Each
515	Effectiveness (Steel Protective Coatings)	RUST SCALE, BEARING ASSEMBLY.	4	1	1	Square Feet

General Comments**Span 183****Beam 3****Prestressed Concrete Girder**

Element Number	Element Name	Total Qty	CS1 Qty	CS2 Qty	CS3 Qty	CS4 Qty	
109	Prestressed Concrete Open Girder/Beam	51	49	2	0	0	Feet

Element Number	Defect Type	Defect Description	CS	CS Qty	Maint Qty	
109	Patched Area	24" X 12" X 18" CORNER PATCHED AREA, END DIAPHRAGM, BETWEEN BEAMS 3 AND 4, EAST FACE, AT BENT 182.	2	1		Feet
109	Patched Area	12" X 12" PATCHED AREA, NORTH FACE, AT BENT 183.	2	1		Feet

General Comments

Span 183**Near Bearing****Movable Bearing**

Element Number	Element Name	Total Qty	CS1 Qty	CS2 Qty	CS3 Qty	CS4 Qty	
311	Movable Bearing	1	0	1	0	0	Each
515	Steel Protective Coating	1	0	0	0	1	Square Feet
Element Number	Defect Type	Defect Description	CS	CS Qty	Maint Qty		
311	Corrosion	CORROSION WITH LESS THAN 1/16" LOSS. (2" REMAINING).	2	1			Each
515	Effectiveness (Steel Protective Coatings)	RUST SCALE, BEARING ASSEMBLY.	4	1	1		Square Feet
General Comments							

Span 183**Far Bearing****Fixed Bearing**

Element Number	Element Name	Total Qty	CS1 Qty	CS2 Qty	CS3 Qty	CS4 Qty	
313	Fixed Bearing	1	0	1	0	0	Each
515	Steel Protective Coating	1	0	0	0	1	Square Feet
Element Number	Defect Type	Defect Description	CS	CS Qty	Maint Qty		
313	Corrosion	CORROSION WITH LESS THAN 1/16" LOSS. (2" REMAINING).	2	1			Each
515	Effectiveness (Steel Protective Coatings)	BEARING RUSTING.	4	1	1		Square Feet
General Comments							

Span 183**Beam 4****Prestressed Concrete Girder**

Element Number	Element Name	Total Qty	CS1 Qty	CS2 Qty	CS3 Qty	CS4 Qty	
109	Prestressed Concrete Open Girder/Beam	51	48	3	0	0	Feet
Element Number	Defect Type	Defect Description	CS	CS Qty	Maint Qty		
109	Delamination/Spall	5" DIAMETER X UP TO 1/2" SPALL, WITH EXPOSED REINFORCING, BOTTOM FACE, NEAR MID SPAN.	2	1		1	Feet
109	Patched Area	18" X 12" X 18" CORNER PATCHED AREA, END DIAPHRAGM, SOUTH OVERHANG, AT BENT 183.	2	1			Feet
109	Patched Area	18" X 18" X 18" CORNER PATCHED AREA, END DIAPHRAGM, SOUTH OVERHANG, AT BENT 182.	2	1			Feet
General Comments							

Span 183**Near Bearing****Movable Bearing**

Element Number	Element Name	Total Qty	CS1 Qty	CS2 Qty	CS3 Qty	CS4 Qty	
311	Movable Bearing	1	0	1	0	0	Each
515	Steel Protective Coating	1	0	0	0	1	Square Feet
Element Number	Defect Type	Defect Description	CS	CS Qty	Maint Qty		
311	Corrosion	CORROSION WITH LESS THAN 1/16" LOSS. (2" REMAINING).	2	1			Each

Structure Number: **880007**Inspection Date: **03/12/2020**

515	Effectiveness (Steel Protective Coatings)	BEARING RUSTING.	4	1	1 Square Feet
------------	---	------------------	---	---	---------------

General Comments**Span 183****Far Bearing****Fixed Bearing**

Element Number	Element Name	Total Qty	CS1 Qty	CS2 Qty	CS3 Qty	CS4 Qty
313	Fixed Bearing	1	0	1	0	0 Each
515	Steel Protective Coating	1	0	0	0	1 Square Feet

Element Number	Defect Type	Defect Description	CS	CS Qty	Maint Qty
313	Corrosion	CORROSION WITH LESS THAN 1/16" LOSS. (2" REMAINING).	2	1	Each
515	Effectiveness (Steel Protective Coatings)	RUST SCALE, BEARING ASSEMBLY.	4	1	1 Square Feet

General Comments**Span 184****Right Bridge Rail****Concrete Railing**

Element Number	Element Name	Total Qty	CS1 Qty	CS2 Qty	CS3 Qty	CS4 Qty
331	Reinforced Concrete Bridge Railing	51	50	1	0	0 Feet

Element Number	Defect Type	Defect Description	CS	CS Qty	Maint Qty
331	Delamination/Spall	2" DIAMETER X UP TO 1/2" SPALL, NORTH FACE, 4' FROM BENT 183.	2	1	1 Feet

General Comments**Span 184****Beam 1****Prestressed Concrete Girder**

Element Number	Element Name	Total Qty	CS1 Qty	CS2 Qty	CS3 Qty	CS4 Qty
109	Prestressed Concrete Open Girder/Beam	51	49	2	0	0 Feet

Element Number	Defect Type	Defect Description	CS	CS Qty	Maint Qty
109	Patched Area	12" X 18" PATCHED AREA, NORTH FACE, AT BENT 184.	2	1	Feet
109	Patched Area	12" X 16" PATCHED AREA, NORTH FACE, AT BENT 183.	2	1	Feet

General Comments**Span 184****Near Bearing****Movable Bearing**

Element Number	Element Name	Total Qty	CS1 Qty	CS2 Qty	CS3 Qty	CS4 Qty
311	Movable Bearing	1	0	1	0	0 Each
515	Steel Protective Coating	1	0	0	0	1 Square Feet

Element Number	Defect Type	Defect Description	CS	CS Qty	Maint Qty
311	Corrosion	CORROSION WITH LESS THAN 1/16" LOSS. (2" REMAINING).	2	1	Each

Structure Number: **880007**Inspection Date: **03/12/2020**

515	Effectiveness (Steel Protective Coatings)	RUST SCALE, BEARING ASSEMBLY.	4	1	1	Square Feet
General Comments						

Span 184 Far Bearing

Fixed Bearing

Element Number	Element Name		Total Qty	CS1 Qty	CS2 Qty	CS3 Qty	CS4 Qty
313	Fixed Bearing		1	0	1	0	0 Each
515	Steel Protective Coating		1	0	0	0	1 Square Feet
Element Number	Defect Type	Defect Description		CS	CS Qty	Maint Qty	
313	Corrosion	CORROSION WITH LESS THAN 1/16" LOSS. (2" REMAINING).		2	1		Each
515	Effectiveness (Steel Protective Coatings)	BEARING RUSTING.		4	1	1	Square Feet
General Comments							

Span 184 Beam 2

Prestressed Concrete Girder

Element Number	Element Name		Total Qty	CS1 Qty	CS2 Qty	CS3 Qty	CS4 Qty
109	Prestressed Concrete Open Girder/Beam		51	49	2	0	0 Feet

Element Number	Defect Type	Defect Description	CS	CS Qty	Maint Qty
109	Patched Area	24" X 6" X 6" CORNER PATCHED AREA, END DIAPHRAGM, BETWEEN BEAMS 2 AND 3, WEST FACE, AT BENT 184.	2		Feet
109	Patched Area	12" X 12" PATCHED AREA, SOUTH FACE, AT BENT 183.	2	1	Feet
109	Patched Area	6" X 6" PATCHED AREA, SOUTH FACE, AT BENT 184.	2	1	Feet
General Comments					

Span 184 Near Bearing

Movable Bearing

Element Number	Element Name	Total Qty	CS1 Qty	CS2 Qty	CS3 Qty	CS4 Qty
311	Movable Bearing	1	0	0	1	0 Each
515	Steel Protective Coating	1	0	0	0	1 Square Feet

Element Number	Defect Type	Defect Description	CS	CS Qty	Maint Qty
311	Corrosion	RUST SCALE, BEARING ASSEMBLY.	3	1	1 Each
515	Effectiveness (Steel Protective Coatings)	BEARING RUSTING.	4	1	1 Square Feet
General Comments					

Span 184 Far Bearing**Fixed Bearing**

Element Number	Element Name	Total Qty	CS1 Qty	CS2 Qty	CS3 Qty	CS4 Qty	
313	Fixed Bearing	1	0	1	0	0	Each
515	Steel Protective Coating	1	0	0	0	1	Square Feet

Element Number	Defect Type	Defect Description	CS	CS Qty	Maint Qty	
313	Corrosion	CORROSION WITH LESS THAN 1/16" LOSS. (2" REMAINING).	2	1		Each
515	Effectiveness (Steel Protective Coatings)	BEARING RUSTING.	4	1	1	Square Feet

General Comments

Span 184 Beam 3**Prestressed Concrete Girder**

Element Number	Element Name	Total Qty	CS1 Qty	CS2 Qty	CS3 Qty	CS4 Qty	
109	Prestressed Concrete Open Girder/Beam	51	49	2	0	0	Feet

Element Number	Defect Type	Defect Description	CS	CS Qty	Maint Qty	
109	Patched Area	6" X 6" PATCHED AREA, NORTH FACE, 4' FROM BENT 183.	2	1		Feet
109	Patched Area	12" X 12" PATCHED AREA, NORTH FACE, AT BENT 184.	2	1		Feet

General Comments

Span 184 Near Bearing**Movable Bearing**

Element Number	Element Name	Total Qty	CS1 Qty	CS2 Qty	CS3 Qty	CS4 Qty	
311	Movable Bearing	1	0	1	0	0	Each
515	Steel Protective Coating	1	0	0	0	1	Square Feet

Element Number	Defect Type	Defect Description	CS	CS Qty	Maint Qty	
311	Corrosion	CORROSION WITH LESS THAN 1/16" LOSS. (2" REMAINING).	2	1		Each
515	Effectiveness (Steel Protective Coatings)	RUST SCALE, BEARING ASSEMBLY.	4	1	1	Square Feet

General Comments

Span 184 Far Bearing**Fixed Bearing**

Element Number	Element Name	Total Qty	CS1 Qty	CS2 Qty	CS3 Qty	CS4 Qty	
313	Fixed Bearing	1	0	1	0	0	Each
515	Steel Protective Coating	1	0	0	0	1	Square Feet

Element Number	Defect Type	Defect Description	CS	CS Qty	Maint Qty	
313	Corrosion	CORROSION WITH LESS THAN 1/16" LOSS. (2" REMAINING).	2	1		Each
515	Effectiveness (Steel Protective Coatings)	BEARING RUSTING.	4	1	1	Square Feet

General Comments

Span 184**Beam 4****Prestressed Concrete Girder**

Element Number	Element Name	Total Qty	CS1 Qty	CS2 Qty	CS3 Qty	CS4 Qty
109	Prestressed Concrete Open Girder/Beam	51	46	5	0	0 Feet

Element Number	Defect Type	Defect Description	CS	CS Qty	Maint Qty
109	Exposed Rebar	(4) LOCATIONS OF EXPOSED REBAR, AT RANDOM THROUGHOUT BOTTOM FACE.	2	4	4 Feet
109	Patched Area	30" X 8" X 12" CORNER PATCHED AREA, END DIAPHRAGM, BETWEEN BEAMS 3 AND 4, EAST FACE, AT BENT 183.	2		Feet
109	Patched Area	12" X 12" PATCHED AREA, NORTH FACE, AT BENT 183.	2	1	Feet

General Comments**Span 184****Near Bearing****Movable Bearing**

Element Number	Element Name	Total Qty	CS1 Qty	CS2 Qty	CS3 Qty	CS4 Qty
311	Movable Bearing	1	0	1	0	0 Each
515	Steel Protective Coating	1	0	0	0	1 Square Feet

Element Number	Defect Type	Defect Description	CS	CS Qty	Maint Qty
311	Corrosion	CORROSION WITH LESS THAN 1/16" LOSS. (2" REMAINING).	2	1	Each
515	Effectiveness (Steel Protective Coatings)	RUST SCALE, BEARING ASSEMBLY.	4	1	1 Square Feet

General Comments**Span 184****Far Bearing****Fixed Bearing**

Element Number	Element Name	Total Qty	CS1 Qty	CS2 Qty	CS3 Qty	CS4 Qty
313	Fixed Bearing	1	0	1	0	0 Each
515	Steel Protective Coating	1	0	0	0	1 Square Feet

Element Number	Defect Type	Defect Description	CS	CS Qty	Maint Qty
313	Corrosion	CORROSION WITH LESS THAN 1/16" LOSS. (2" REMAINING).	2	1	Each
515	Effectiveness (Steel Protective Coatings)	RUST SCALE, BEARING ASSEMBLY.	4	1	1 Square Feet

General Comments**Span 185****Left Bridge Rail****Concrete Railing**

Element Number	Element Name	Total Qty	CS1 Qty	CS2 Qty	CS3 Qty	CS4 Qty
331	Reinforced Concrete Bridge Railing	51	50	0	1	0 Feet

Element Number	Defect Type	Defect Description	CS	CS Qty	Maint Qty
331	Delamination/Spall	10" X 5" X UP TO 4" SPALL, TOP CORNER, 5TH RAIL POST FROM BENT 184.	3	1	1 Feet

General Comments**Span 185****Beam 1****Prestressed Concrete Girder**

Element Number	Element Name	Total Qty	CS1 Qty	CS2 Qty	CS3 Qty	CS4 Qty
109	Prestressed Concrete Open Girder/Beam	51	49	2	0	0 Feet

Element Number	Defect Type	Defect Description	CS	CS Qty	Maint Qty
109	Patched Area	16" X 9" PATCHED AREA, NORTH FACE, AT BENT 184.	2	2	Feet
109	Patched Area	18" X 12" X 24" CORNER PATCHED AREA, END DIAPHRAGM, NORTH OVERHANG, AT BENT 184.	2		Feet

General Comments**Span 185****Near Bearing****Movable Bearing**

Element Number	Element Name	Total Qty	CS1 Qty	CS2 Qty	CS3 Qty	CS4 Qty
311	Movable Bearing	1	0	1	0	0 Each
515	Steel Protective Coating	1	0	0	0	1 Square Feet

Element Number	Defect Type	Defect Description	CS	CS Qty	Maint Qty
311	Corrosion	CORROSION WITH LESS THAN 1/16" LOSS. (2" REMAINING).	2	1	Each
515	Effectiveness (Steel Protective Coatings)	BEARING RUSTING.	4	1	1 Square Feet

General Comments**Span 185****Far Bearing****Fixed Bearing**

Element Number	Element Name	Total Qty	CS1 Qty	CS2 Qty	CS3 Qty	CS4 Qty
313	Fixed Bearing	1	0	1	0	0 Each
515	Steel Protective Coating	1	0	0	0	1 Square Feet

Element Number	Defect Type	Defect Description	CS	CS Qty	Maint Qty
313	Corrosion	CORROSION WITH LESS THAN 1/16" LOSS. (2" REMAINING).	2	1	Each
515	Effectiveness (Steel Protective Coatings)	RUST SCALE, BEARING ASSEMBLY.	4	1	1 Square Feet

General Comments**Span 185****Beam 2****Prestressed Concrete Girder**

Element Number	Element Name	Total Qty	CS1 Qty	CS2 Qty	CS3 Qty	CS4 Qty
109	Prestressed Concrete Open Girder/Beam	51	50	1	0	0 Feet

Element Number	Defect Type	Defect Description	CS	CS Qty	Maint Qty
109	Delamination/Spall	4" X 3" X 3/4" DEEP SPALL, BOTTOM FACE, AT BENT 184.	2	1	1 Feet

General Comments

Span 185 Near Bearing**Movable Bearing**

Element Number	Element Name	Total Qty	CS1 Qty	CS2 Qty	CS3 Qty	CS4 Qty	
311	Movable Bearing	1	0	1	0	0	Each
515	Steel Protective Coating	1	0	0	0	1	Square Feet

Element Number	Defect Type	Defect Description	CS	CS Qty	Maint Qty	
311	Corrosion	CORROSION WITH LESS THAN 1/16" LOSS. (2" REMAINING).	2	1		Each
515	Effectiveness (Steel Protective Coatings)	BEARING RUSTING.	4	1	1	Square Feet

General Comments**Span 185 Far Bearing****Fixed Bearing**

Element Number	Element Name	Total Qty	CS1 Qty	CS2 Qty	CS3 Qty	CS4 Qty	
313	Fixed Bearing	1	0	1	0	0	Each
515	Steel Protective Coating	1	0	0	0	1	Square Feet

Element Number	Defect Type	Defect Description	CS	CS Qty	Maint Qty	
313	Corrosion	CORROSION WITH LESS THAN 1/16" LOSS. (2" REMAINING).	2	1		Each
515	Effectiveness (Steel Protective Coatings)	BEARING RUSTING.	4	1	1	Square Feet

General Comments**Span 185 Beam 3****Prestressed Concrete Girder**

Element Number	Element Name	Total Qty	CS1 Qty	CS2 Qty	CS3 Qty	CS4 Qty	
109	Prestressed Concrete Open Girder/Beam	51	50	1	0	0	Feet

Element Number	Defect Type	Defect Description	CS	CS Qty	Maint Qty	
109	Patched Area	12" X 12" PATCHED AREA, NORTH FACE, AT BENT 185.	2	1		Feet

General Comments**Span 185 Near Bearing****Movable Bearing**

Element Number	Element Name	Total Qty	CS1 Qty	CS2 Qty	CS3 Qty	CS4 Qty	
311	Movable Bearing	1	0	1	0	0	Each
515	Steel Protective Coating	1	0	0	0	1	Square Feet

Element Number	Defect Type	Defect Description	CS	CS Qty	Maint Qty	
311	Corrosion	CORROSION WITH LESS THAN 1/16" LOSS. (2" REMAINING).	2	1		Each
515	Effectiveness (Steel Protective Coatings)	BEARING RUSTING.	4	1	1	Square Feet

General Comments**Span 185 Far Bearing****Fixed Bearing**

Element Number	Element Name	Total Qty	CS1 Qty	CS2 Qty	CS3 Qty	CS4 Qty	
313	Fixed Bearing	1	0	1	0	0	Each
515	Steel Protective Coating	1	0	0	0	1	Square Feet

Element Number	Defect Type	Defect Description	CS	CS Qty	Maint Qty	
313	Corrosion	CORROSION WITH LESS THAN 1/16" LOSS. (2" REMAINING).	2	1		Each
515	Effectiveness (Steel Protective Coatings)	BEARING RUSTING.	4	1	1	Square Feet

General Comments**Span 185 Beam 4****Prestressed Concrete Girder**

Element Number	Element Name	Total Qty	CS1 Qty	CS2 Qty	CS3 Qty	CS4 Qty	
109	Prestressed Concrete Open Girder/Beam	51	50	1	0	0	Feet

Element Number	Defect Type	Defect Description	CS	CS Qty	Maint Qty	
109	Patched Area	12" TALL X 12" LONG PATCHED AREA ON NORTH FACE AT BENT 185.	2	1		Feet

General Comments**Span 185 Near Bearing****Movable Bearing**

Element Number	Element Name	Total Qty	CS1 Qty	CS2 Qty	CS3 Qty	CS4 Qty	
311	Movable Bearing	1	0	1	0	0	Each
515	Steel Protective Coating	1	0	0	0	1	Square Feet

Element Number	Defect Type	Defect Description	CS	CS Qty	Maint Qty	
311	Corrosion	CORROSION WITH LESS THAN 1/16" LOSS. (2" REMAINING).	2	1		Each
515	Effectiveness (Steel Protective Coatings)	BEARING RUSTING.	4	1	1	Square Feet

General Comments**Span 185 Far Bearing****Fixed Bearing**

Element Number	Element Name	Total Qty	CS1 Qty	CS2 Qty	CS3 Qty	CS4 Qty	
313	Fixed Bearing	1	0	1	0	0	Each
515	Steel Protective Coating	1	0	0	0	1	Square Feet

Element Number	Defect Type	Defect Description	CS	CS Qty	Maint Qty	
313	Corrosion	CORROSION WITH LESS THAN 1/16" LOSS. (2" REMAINING).	2	1		Each

Structure Number: **880007**Inspection Date: **03/12/2020**

515 Effectiveness (Steel Protective Coatings) BEARING RUSTING. 4 1 1 Square Feet

General Comments**Span 186****Expansion Joint 186****Standard Joint**

Element Number	Element Name	Total Qty	CS1 Qty	CS2 Qty	CS3 Qty	CS4 Qty	
301	Pourable Joint Seal	32	2	0	30	0	Feet

Element Number	Defect Type	Defect Description	CS	CS Qty	Maint Qty	
301	Seal Adhesion	30' ADHESION FAILURE ALONG ENTIRE JOINT LOCATED OVER BENT 186	3	30		Feet

General Comments**Span 186****Right Bridge Rail****Concrete Railing**

Element Number	Element Name	Total Qty	CS1 Qty	CS2 Qty	CS3 Qty	CS4 Qty	
331	Reinforced Concrete Bridge Railing	51	46	4	1	0	Feet

Element Number	Defect Type	Defect Description	CS	CS Qty	Maint Qty	
331	Delamination/Spall	6" X 5" X UP TO 3" DEEP SPALL, TOP SOUTHWEST CORNER, 5TH RAIL POST FROM BENT 185.	3	1		1 Feet
331	Delamination/Spall	(4) UP TO 3" DIAMETER X 1/2" SPALLS, WITH EXPOSED REINFORCING, AT RANDOM THROUGHOUT NORTH FACE.	2	4		4 Feet

General Comments**Span 186****Near Bearing****Movable Bearing**

Element Number	Element Name	Total Qty	CS1 Qty	CS2 Qty	CS3 Qty	CS4 Qty	
311	Movable Bearing	1	0	1	0	0	Each
515	Steel Protective Coating	1	0	0	0	1	Square Feet

Element Number	Defect Type	Defect Description	CS	CS Qty	Maint Qty	
311	Corrosion	CORROSION WITH LESS THAN 1/16" LOSS. (2" REMAINING).	2	1		Each
515	Effectiveness (Steel Protective Coatings)	BEARING RUSTING.	4	1		1 Square Feet

General Comments**Span 186****Far Bearing****Fixed Bearing**

Element Number	Element Name	Total Qty	CS1 Qty	CS2 Qty	CS3 Qty	CS4 Qty	
313	Fixed Bearing	1	0	1	0	0	Each
515	Steel Protective Coating	1	0	0	0	1	Square Feet

Element Number	Defect Type	Defect Description	CS	CS Qty	Maint Qty	
313	Corrosion	CORROSION WITH LESS THAN 1/16" LOSS. (2" REMAINING).	2	1		Each

Structure Number: **880007**Inspection Date: **03/12/2020**

515	Effectiveness (Steel Protective Coatings)	BEARING RUSTING.	4	1	1 Square Feet
------------	---	------------------	---	---	---------------

General Comments**Span 186 Beam 2****Prestressed Concrete Girder**

Element Number	Element Name	Total Qty	CS1 Qty	CS2 Qty	CS3 Qty	CS4 Qty
109	Prestressed Concrete Open Girder/Beam	51	50	1	0	0 Feet

Element Number	Defect Type	Defect Description	CS	CS Qty	Maint Qty
109	Patched Area	12" X 12" PATCHED AREA, SOUTH FACE, AT BENT 186.	2	1	Feet

General Comments**Span 186 Near Bearing****Movable Bearing**

Element Number	Element Name	Total Qty	CS1 Qty	CS2 Qty	CS3 Qty	CS4 Qty
311	Movable Bearing	1	0	1	0	0 Each
515	Steel Protective Coating	1	0	0	0	1 Square Feet

Element Number	Defect Type	Defect Description	CS	CS Qty	Maint Qty
311	Corrosion	CORROSION WITH LESS THAN 1/16" LOSS. (2" REMAINING).	2	1	Each
515	Effectiveness (Steel Protective Coatings)	BEARING RUSTING.	4	1	1 Square Feet

General Comments**Span 186 Far Bearing****Fixed Bearing**

Element Number	Element Name	Total Qty	CS1 Qty	CS2 Qty	CS3 Qty	CS4 Qty
313	Fixed Bearing	1	0	1	0	0 Each
515	Steel Protective Coating	1	0	0	0	1 Square Feet

Element Number	Defect Type	Defect Description	CS	CS Qty	Maint Qty
313	Corrosion	CORROSION WITH LESS THAN 1/16" LOSS. (2" REMAINING).	2	1	Each
515	Effectiveness (Steel Protective Coatings)	BEARING RUSTING.	4	1	1 Square Feet

General Comments**Span 186 Near Bearing****Movable Bearing**

Element Number	Element Name	Total Qty	CS1 Qty	CS2 Qty	CS3 Qty	CS4 Qty
311	Movable Bearing	1	0	1	0	0 Each
515	Steel Protective Coating	1	0	0	0	1 Square Feet

Element Number	Defect Type	Defect Description	CS	CS Qty	Maint Qty
----------------	-------------	--------------------	----	--------	-----------

Structure Number: **880007**Inspection Date: **03/12/2020**

311	Corrosion	CORROSION WITH LESS THAN 1/16" LOSS. (2" REMAINING).	2	1	Each
515	Effectiveness (Steel Protective Coatings)	BEARING RUSTING.	4	1	1 Square Feet
General Comments					

Span 186**Far Bearing****Fixed Bearing**

Element Number	Element Name	Total Qty	CS1 Qty	CS2 Qty	CS3 Qty	CS4 Qty
313	Fixed Bearing	1	0	1	0	0 Each
515	Steel Protective Coating	1	0	0	0	1 Square Feet

Element Number	Defect Type	Defect Description	CS	CS Qty	Maint Qty
313	Corrosion	CORROSION WITH LESS THAN 1/16" LOSS. (2" REMAINING).	2	1	Each
515	Effectiveness (Steel Protective Coatings)	BEARING RUSTING.	4	1	1 Square Feet
General Comments					

Span 186**Beam 4****Prestressed Concrete Girder**

Element Number	Element Name		Total Qty	CS1 Qty	CS2 Qty	CS3 Qty	CS4 Qty	
109	Prestressed Concrete Open Girder/Beam		51	49	2	0	0	Feet

Element Number	Defect Type	Defect Description	CS	CS Qty	Maint Qty	
109	Patched Area	18" X 18" PATCHED AREA, NORTH FACE, AT BENT 185.	2	2		Feet
109	Damage	24" X 12" X 10" CORNER PATCHED AREA, END DIAPHRAGM, BETWEEN BEAMS 3 AND 4, EAST FACE, AT BENT 185.	2			Feet
General Comments						

Span 186**Near Bearing****Movable Bearing**

Element Number	Element Name	Total Qty	CS1 Qty	CS2 Qty	CS3 Qty	CS4 Qty
311	Movable Bearing	1	0	1	0	0 Each
515	Steel Protective Coating	1	0	0	0	1 Square Feet

Element Number	Defect Type	Defect Description	CS	CS Qty	Maint Qty
311	Corrosion	CORROSION WITH LESS THAN 1/16" LOSS. (2" REMAINING).	2	1	Each
515	Effectiveness (Steel Protective Coatings)	RUST SCALE, BEARING ASSEMBLY.	4	1	1 Square Feet
General Comments					

Span 186**Far Bearing****Fixed Bearing**

Element Number	Element Name	Total Qty	CS1 Qty	CS2 Qty	CS3 Qty	CS4 Qty	
313	Fixed Bearing	1	0	0	1	0	Each
515	Steel Protective Coating	1	0	0	0	1	Square Feet

Element Number	Defect Type	Defect Description	CS	CS Qty	Maint Qty	
313	Corrosion	RUST SCALE, BEARING ASSEMBLY.	3	1	1	Each
515	Effectiveness (Steel Protective Coatings)	BEARING RUSTING.	4	1	1	Square Feet

General Comments

Span 187**Left Bridge Rail****Concrete Railing**

Element Number	Element Name	Total Qty	CS1 Qty	CS2 Qty	CS3 Qty	CS4 Qty	
331	Reinforced Concrete Bridge Railing	51	50	1	0	0	Feet

Element Number	Defect Type	Defect Description	CS	CS Qty	Maint Qty	
331	Delamination/Spall	2" X 6" X UP TO 1/2" SPALL, WITH EXPOSED REINFORCING, SOUTH FACE, 15' FROM BENT 186.	2	1	1	Feet

General Comments

Span 187**Beam 1****Prestressed Concrete Girder**

Element Number	Element Name	Total Qty	CS1 Qty	CS2 Qty	CS3 Qty	CS4 Qty	
109	Prestressed Concrete Open Girder/Beam	51	50	1	0	0	Feet

Element Number	Defect Type	Defect Description	CS	CS Qty	Maint Qty	
109	Patched Area	16" X 16" X 12" CORNER PATCHED AREA, END DIAPHRAGM, BETWEEN BEAMS 1 AND 2, WEST FACE, AT BENT 187.	2	1		Feet

General Comments

Span 187**Near Bearing****Movable Bearing**

Element Number	Element Name	Total Qty	CS1 Qty	CS2 Qty	CS3 Qty	CS4 Qty	
311	Movable Bearing	1	0	0	1	0	Each
515	Steel Protective Coating	1	0	0	0	1	Square Feet

Element Number	Defect Type	Defect Description	CS	CS Qty	Maint Qty	
311	Corrosion	CORROSION WITH LESS THAN 1/16" LOSS. (2" REMAINING).	2	1		Each
515	Effectiveness (Steel Protective Coatings)	RUST SCALE, BEARING ASSEMBLY.	4	1	1	Square Feet

General Comments

Span 187 Far Bearing**Fixed Bearing**

Element Number	Element Name	Total Qty	CS1 Qty	CS2 Qty	CS3 Qty	CS4 Qty	
313	Fixed Bearing	1	0	0	1	0	Each
515	Steel Protective Coating	1	0	0	0	1	Square Feet

Element Number	Defect Type	Defect Description	CS	CS Qty	Maint Qty	
313	Corrosion	CORROSION WITH LESS THAN 1/16" LOSS. (2" REMAINING).	2	1		Each
515	Effectiveness (Steel Protective Coatings)	BEARING RUSTING.	4	1	1	Square Feet

General Comments

Span 187 Beam 2**Prestressed Concrete Girder**

Element Number	Element Name	Total Qty	CS1 Qty	CS2 Qty	CS3 Qty	CS4 Qty	
109	Prestressed Concrete Open Girder/Beam	51	49	2	0	0	Feet

Element Number	Defect Type	Defect Description	CS	CS Qty	Maint Qty	
109	Patched Area	24" X 12" X 12" CORNER PATCHED AREA, END DIAPHRAGM, BETWEEN BEAMS 1 AND 2, WEST FACE, AT BENT 187.	2	1		Feet
109	Patched Area	12" X 18" PATCHED AREA, BOTTOM FACE, EXTENDING UP TO 12" ONTO NORTH AND SOUTH FACES, AT BENT 186.	2	1		Feet
109	Patched Area	30" X 12" X 12" CORNER PATCHED AREA, END DIAPHRAGM, BETWEEN BEAMS 1 AND 2, EAST FACE, AT BENT 186.	2			Feet

General Comments

Span 187 Near Bearing**Movable Bearing**

Element Number	Element Name	Total Qty	CS1 Qty	CS2 Qty	CS3 Qty	CS4 Qty	
311	Movable Bearing	1	0	0	1	0	Each
515	Steel Protective Coating	1	0	0	0	1	Square Feet

Element Number	Defect Type	Defect Description	CS	CS Qty	Maint Qty	
311	Corrosion	CORROSION WITH LESS THAN 1/16" LOSS. (2" REMAINING).	2	1		Each
515	Effectiveness (Steel Protective Coatings)	BEARING RUSTING.	4	1	1	Square Feet

General Comments

Span 187 Far Bearing**Fixed Bearing**

Element Number	Element Name	Total Qty	CS1 Qty	CS2 Qty	CS3 Qty	CS4 Qty	
313	Fixed Bearing	1	0	0	1	0	Each
515	Steel Protective Coating	1	0	0	0	1	Square Feet

Element Number	Defect Type	Defect Description	CS	CS Qty	Maint Qty	
----------------	-------------	--------------------	----	--------	-----------	--

Structure Number: **880007**Inspection Date: **03/12/2020**

313	Corrosion	CORROSION WITH LESS THAN 1/16" LOSS. (2" REMAINING).	2	1	Each
515	Effectiveness (Steel Protective Coatings)	RUST SCALE, BEARING ASSEMBLY.	4	1	1 Square Feet
General Comments					

Span 187**Near Bearing****Movable Bearing**

Element Number	Element Name	Total Qty	CS1 Qty	CS2 Qty	CS3 Qty	CS4 Qty
311	Movable Bearing	1	0	0	1	0 Each
515	Steel Protective Coating	1	0	0	0	1 Square Feet

Element Number	Defect Type	Defect Description	CS	CS Qty	Maint Qty
311	Corrosion	RUST SCALE, BEARING ASSEMBLY.	3	1	1 Each
515	Effectiveness (Steel Protective Coatings)	RUST SCALE, BEARING ASSEMBLY.	4	1	1 Square Feet
General Comments					

Span 187**Far Bearing****Fixed Bearing**

Element Number	Element Name	Total Qty	CS1 Qty	CS2 Qty	CS3 Qty	CS4 Qty
313	Fixed Bearing	1	0	0	1	0 Each
515	Steel Protective Coating	1	0	0	0	1 Square Feet

Element Number	Defect Type	Defect Description	CS	CS Qty	Maint Qty
313	Corrosion	CORROSION WITH LESS THAN 1/16" LOSS. (2" REMAINING).	2	1	Each
515	Effectiveness (Steel Protective Coatings)	BEARING RUSTING.	4	1	1 Square Feet
General Comments					

Span 187**Near Bearing****Movable Bearing**

Element Number	Element Name	Total Qty	CS1 Qty	CS2 Qty	CS3 Qty	CS4 Qty
311	Movable Bearing	1	0	0	1	0 Each
515	Steel Protective Coating	1	0	0	0	1 Square Feet

Element Number	Defect Type	Defect Description	CS	CS Qty	Maint Qty
311	Corrosion	CORROSION WITH LESS THAN 1/16" LOSS. (2" REMAINING).	2	1	Each
515	Effectiveness (Steel Protective Coatings)	BEARING RUSTING.	4	1	1 Square Feet
General Comments					

Span 187**Far Bearing****Fixed Bearing**

Element Number	Element Name	Total Qty	CS1 Qty	CS2 Qty	CS3 Qty	CS4 Qty	
313	Fixed Bearing	1	0	0	1	0	Each
515	Steel Protective Coating	1	0	0	0	1	Square Feet

Element Number	Defect Type	Defect Description	CS	CS Qty	Maint Qty	
313	Corrosion	CORROSION WITH LESS THAN 1/16" LOSS. (2" REMAINING).	2	1		Each
515	Effectiveness (Steel Protective Coatings)	BEARING RUSTING.	4	1	1	Square Feet

General Comments

Span 188**Right Bridge Rail****Concrete Railing**

Element Number	Element Name	Total Qty	CS1 Qty	CS2 Qty	CS3 Qty	CS4 Qty	
331	Reinforced Concrete Bridge Railing	51	48	0	3	0	Feet

Element Number	Defect Type	Defect Description	CS	CS Qty	Maint Qty	
331	Delamination/Spall	14" X 6" X UP TO 1.5" SPALL, WITH EXPOSED REINFORCING, BOTTOM NORTH CORNER, NEAR MID SPAN.	3	2	2	Feet
331	Delamination/Spall	8" X 8" X UP TO 5" SPALL, WITH EXPOSED REINFORCING, TOP SOUTHWEST CORNER, 8TH RAIL POST FROM BENT 187.	3	1	1	Feet

General Comments

Span 188**Beam 1****Prestressed Concrete Girder**

Element Number	Element Name	Total Qty	CS1 Qty	CS2 Qty	CS3 Qty	CS4 Qty	
109	Prestressed Concrete Open Girder/Beam	51	50	1	0	0	Feet

Element Number	Defect Type	Defect Description	CS	CS Qty	Maint Qty	
109	Patched Area	12" X 12" PATCHED AREA, NORTH FACE, AT BENT 187.	2	1		Feet

General Comments

Span 188**Near Bearing****Movable Bearing**

Element Number	Element Name	Total Qty	CS1 Qty	CS2 Qty	CS3 Qty	CS4 Qty	
311	Movable Bearing	1	0	0	1	0	Each
515	Steel Protective Coating	1	0	0	0	1	Square Feet

Element Number	Defect Type	Defect Description	CS	CS Qty	Maint Qty	
311	Corrosion	CORROSION WITH LESS THAN 1/16" LOSS. (2" REMAINING).	2	1		Each
515	Effectiveness (Steel Protective Coatings)	RUST SCALE, BEARING ASSEMBLY.	4	1	1	Square Feet

General Comments

Span 188 Far Bearing**Fixed Bearing**

Element Number	Element Name	Total Qty	CS1 Qty	CS2 Qty	CS3 Qty	CS4 Qty
313	Fixed Bearing	1	0	0	1	0 Each
515	Steel Protective Coating	1	0	0	0	1 Square Feet

Element Number	Defect Type	Defect Description	CS	CS Qty	Maint Qty
313	Corrosion	CORROSION WITH LESS THAN 1/16" LOSS. (2" REMAINING).	2	1	Each
515	Effectiveness (Steel Protective Coatings)	BEARING RUSTING.	4	1	1 Square Feet
General Comments					

Span 188 Beam 2**Prestressed Concrete Girder**

Element Number	Element Name	Total Qty	CS1 Qty	CS2 Qty	CS3 Qty	CS4 Qty
109	Prestressed Concrete Open Girder/Beam	51	50	1	0	0 Feet

Element Number	Defect Type	Defect Description	CS	CS Qty	Maint Qty
109	Patched Area	72" X 12" X 12" CORNER PATCHED AREA, END DIAPHRAGM, BETWEEN BEAMS 2 AND 3, EAST FACE, AT BENT 187.	2	1	Feet
General Comments					

Span 188 Near Bearing**Movable Bearing**

Element Number	Element Name	Total Qty	CS1 Qty	CS2 Qty	CS3 Qty	CS4 Qty
311	Movable Bearing	1	0	0	1	0 Each
515	Steel Protective Coating	1	0	0	0	1 Square Feet

Element Number	Defect Type	Defect Description	CS	CS Qty	Maint Qty
311	Corrosion	CORROSION WITH LESS THAN 1/16" LOSS. (2" REMAINING).	2	1	Each
515	Effectiveness (Steel Protective Coatings)	BEARING RUSTING.	4	1	1 Square Feet
General Comments					

Span 188 Far Bearing**Fixed Bearing**

Element Number	Element Name	Total Qty	CS1 Qty	CS2 Qty	CS3 Qty	CS4 Qty
313	Fixed Bearing	1	0	0	1	0 Each
515	Steel Protective Coating	1	0	0	0	1 Square Feet

Element Number	Defect Type	Defect Description	CS	CS Qty	Maint Qty
313	Corrosion	CORROSION WITH LESS THAN 1/16" LOSS. (2" REMAINING).	2	1	Each
515	Effectiveness (Steel Protective Coatings)	RUST SCALE, BEARING ASSEMBLY.	4	1	1 Square Feet

General Comments**Span 188****Beam 3****Prestressed Concrete Girder**

Element Number	Element Name	Total Qty	CS1 Qty	CS2 Qty	CS3 Qty	CS4 Qty
109	Prestressed Concrete Open Girder/Beam	51	45	6	0	0 Feet

Element Number	Defect Type	Defect Description	CS	CS Qty	Maint Qty
109	Delamination/Spall	(3) UP TO 2" X 2" X 1/4" SPALLS, WITH EXPOSED REINFORCING, BOTTOM FACE, AT BENT 187.	2	1	1 Feet
109	Patched Area	8" X 9" PATCHED AREA, NORTH FACE, AT BENT 188.	2	1	Feet
109	Patched Area	3' X 6" PATCHED AREA ON BOTTOM SOUTH FACE AT MIDSPAN	2	3	Feet
109	Patched Area	60" X 12" X 12" CORNER PATCHED AREA, END DIAPHRAGM, BETWEEN BEAMS 3 AND 4, EAST FACE, AT BENT 187.	2		Feet
109	Patched Area	12" X 12" PATCHED AREA ON SOUTH FACE AT BENT 187.	2	1	Feet

General Comments**Span 188****Near Bearing****Movable Bearing**

Element Number	Element Name	Total Qty	CS1 Qty	CS2 Qty	CS3 Qty	CS4 Qty
311	Movable Bearing	1	0	0	1	0 Each
515	Steel Protective Coating	1	0	0	0	1 Square Feet

Element Number	Defect Type	Defect Description	CS	CS Qty	Maint Qty
311	Corrosion	CORROSION WITH LESS THAN 1/16" LOSS. (2" REMAINING).	2	1	Each
515	Effectiveness (Steel Protective Coatings)	RUST SCALE, BEARING ASSEMBLY.	4	1	1 Square Feet

General Comments**Span 188****Far Bearing****Fixed Bearing**

Element Number	Element Name	Total Qty	CS1 Qty	CS2 Qty	CS3 Qty	CS4 Qty
313	Fixed Bearing	1	0	0	1	0 Each
515	Steel Protective Coating	1	0	0	0	1 Square Feet

Element Number	Defect Type	Defect Description	CS	CS Qty	Maint Qty
313	Corrosion	CORROSION WITH LESS THAN 1/16" LOSS. (2" REMAINING).	2	1	Each
515	Effectiveness (Steel Protective Coatings)	BEARING RUSTING.	4	1	1 Square Feet

General Comments

Span 188**Beam 4****Prestressed Concrete Girder**

Element Number	Element Name	Total Qty	CS1 Qty	CS2 Qty	CS3 Qty	CS4 Qty	
109	Prestressed Concrete Open Girder/Beam	51	47	4	0	0	Feet

Element Number	Defect Type	Defect Description	CS	CS Qty	Maint Qty	
109	Patched Area	24" X 8" X 9" CORNER PATCHED AREA, BOTTOM OF NORTH FACE, AT BENT 187.	2	2		Feet
109	Patched Area	18" X 6" X 12" CORNER PATCHED AREA, END DIAPHRAGM, SOUTH OVERHANG, AT BENT 188.	2			Feet
109	Patched Area	18" X 18" PATCHED AREA, SOUTH FACE, AT BENT 188.	2	2		Feet

General Comments

Span 188**Near Bearing****Movable Bearing**

Element Number	Element Name	Total Qty	CS1 Qty	CS2 Qty	CS3 Qty	CS4 Qty	
311	Movable Bearing	1	0	0	1	0	Each
515	Steel Protective Coating	1	0	0	0	1	Square Feet

Element Number	Defect Type	Defect Description	CS	CS Qty	Maint Qty	
311	Corrosion	CORROSION WITH LESS THAN 1/16" LOSS. (2" REMAINING).	2	1		Each
515	Effectiveness (Steel Protective Coatings)	BEARING RUSTING.	4	1	1	Square Feet

General Comments

Span 188**Far Bearing****Fixed Bearing**

Element Number	Element Name	Total Qty	CS1 Qty	CS2 Qty	CS3 Qty	CS4 Qty	
313	Fixed Bearing	1	0	0	1	0	Each
515	Steel Protective Coating	1	0	0	0	1	Square Feet

Element Number	Defect Type	Defect Description	CS	CS Qty	Maint Qty	
313	Corrosion	CORROSION WITH LESS THAN 1/16" LOSS. (2" REMAINING).	2	1		Each
515	Effectiveness (Steel Protective Coatings)	RUST SCALE, BEARING ASSEMBLY.	4	1	1	Square Feet

General Comments

Span 189**Near Bearing****Movable Bearing**

Element Number	Element Name	Total Qty	CS1 Qty	CS2 Qty	CS3 Qty	CS4 Qty	
311	Movable Bearing	1	0	0	1	0	Each
515	Steel Protective Coating	1	0	0	0	1	Square Feet

Element Number	Defect Type	Defect Description	CS	CS Qty	Maint Qty	
311	Corrosion	CORROSION WITH LESS THAN 1/16" LOSS. (2" REMAINING).	2	1		Each

Structure Number: **880007**Inspection Date: **03/12/2020**

515	Effectiveness (Steel Protective Coatings)	RUST SCALE, BEARING ASSEMBLY.	4	1	1	Square Feet
General Comments						

Span 189 Far Bearing**Fixed Bearing**

Element Number	Element Name		Total Qty	CS1 Qty	CS2 Qty	CS3 Qty	CS4 Qty
313	Fixed Bearing		1	0	0	1	0 Each
515	Steel Protective Coating		1	0	0	0	1 Square Feet

Element Number	Defect Type	Defect Description	CS	CS Qty	Maint Qty
313	Corrosion	CORROSION WITH LESS THAN 1/16" LOSS. (2" REMAINING).	2	1	Each
515	Effectiveness (Steel Protective Coatings)	BEARING RUSTING.	4	1	1 Square Feet
General Comments					

Span 189 Beam 2**Prestressed Concrete Girder**

Element Number	Element Name		Total Qty	CS1 Qty	CS2 Qty	CS3 Qty	CS4 Qty
109	Prestressed Concrete Open Girder/Beam		51	50	1	0	0 Feet

Element Number	Defect Type	Defect Description	CS	CS Qty	Maint Qty
109	Patched Area	36" X 10" X 12" CORNER PATCHED AREA, END DIAPHRAGM, BETWEEN BEAMS 1 AND 2, EAST FACE, AT BENT 188.	2		Feet
109	Patched Area	12" X 12" PATCHED AREA, NORTH FACE, AT BENT 188.	2	1	Feet
General Comments					

Span 189 Near Bearing**Movable Bearing**

Element Number	Element Name	Total Qty	CS1 Qty	CS2 Qty	CS3 Qty	CS4 Qty
311	Movable Bearing	1	0	0	1	0 Each
515	Steel Protective Coating	1	0	0	0	1 Square Feet

Element Number	Defect Type	Defect Description	CS	CS Qty	Maint Qty
311	Corrosion	CORROSION WITH LESS THAN 1/16" LOSS. (2" REMAINING).	2	1	Each
515	Effectiveness (Steel Protective Coatings)	BEARING RUSTING.	4	1	1 Square Feet
General Comments					

Span 189**Far Bearing****Fixed Bearing**

Element Number	Element Name	Total Qty	CS1 Qty	CS2 Qty	CS3 Qty	CS4 Qty	
313	Fixed Bearing	1	0	0	1	0	Each
515	Steel Protective Coating	1	0	0	0	1	Square Feet

Element Number	Defect Type	Defect Description	CS	CS Qty	Maint Qty	
313	Corrosion	CORROSION WITH LESS THAN 1/16" LOSS. (2" REMAINING).	2	1		Each
515	Effectiveness (Steel Protective Coatings)	RUST SCALE, BEARING ASSEMBLY.	4	1	1	Square Feet

General Comments

Span 189**Beam 3****Prestressed Concrete Girder**

Element Number	Element Name	Total Qty	CS1 Qty	CS2 Qty	CS3 Qty	CS4 Qty	
109	Prestressed Concrete Open Girder/Beam	51	49	2	0	0	Feet

Element Number	Defect Type	Defect Description	CS	CS Qty	Maint Qty	
109	Patched Area	24" X 10" X 16" CORNER PATCHED AREA, END DIAPHRAGM, BETWEEN BEAMS 3 AND 4, WEST FACE, AT BENT 189.	2	1		Feet
109	Patched Area	9" X 9" PATCHED AREA, NORTH FACE, AT BENT 188.	2	1		Feet

General Comments

Span 189**Near Bearing****Movable Bearing**

Element Number	Element Name	Total Qty	CS1 Qty	CS2 Qty	CS3 Qty	CS4 Qty	
311	Movable Bearing	1	0	0	1	0	Each
515	Steel Protective Coating	1	0	0	0	1	Square Feet

Element Number	Defect Type	Defect Description	CS	CS Qty	Maint Qty	
311	Corrosion	CORROSION WITH LESS THAN 1/16" LOSS. (2" REMAINING).	2	1		Each
515	Effectiveness (Steel Protective Coatings)	BEARING RUSTING.	4	1	1	Square Feet

General Comments

Span 189**Far Bearing****Fixed Bearing**

Element Number	Element Name	Total Qty	CS1 Qty	CS2 Qty	CS3 Qty	CS4 Qty	
313	Fixed Bearing	1	0	0	1	0	Each
515	Steel Protective Coating	1	0	0	0	1	Square Feet

Element Number	Defect Type	Defect Description	CS	CS Qty	Maint Qty	
313	Corrosion	CORROSION WITH LESS THAN 1/16" LOSS. (2" REMAINING).	2	1		Each

Structure Number: **880007**Inspection Date: **03/12/2020**

515	Effectiveness (Steel Protective Coatings)	RUST SCALE, BEARING ASSEMBLY.	4	1	1 Square Feet
------------	---	-------------------------------	---	---	---------------

General Comments**Span 189 Near Bearing****Movable Bearing**

Element Number	Element Name	Total Qty	CS1 Qty	CS2 Qty	CS3 Qty	CS4 Qty
311	Movable Bearing	1	0	0	1	0 Each
515	Steel Protective Coating	1	0	0	0	1 Square Feet

Element Number	Defect Type	Defect Description	CS	CS Qty	Maint Qty
311	Corrosion	CORROSION WITH LESS THAN 1/16" LOSS. (2" REMAINING).	2	1	Each
515	Effectiveness (Steel Protective Coatings)	BEARING RUSTING.	4	1	1 Square Feet

General Comments**Span 189 Far Bearing****Fixed Bearing**

Element Number	Element Name	Total Qty	CS1 Qty	CS2 Qty	CS3 Qty	CS4 Qty
313	Fixed Bearing	1	0	0	1	0 Each
515	Steel Protective Coating	1	0	0	0	1 Square Feet

Element Number	Defect Type	Defect Description	CS	CS Qty	Maint Qty
313	Corrosion	CORROSION WITH LESS THAN 1/16" LOSS. (2" REMAINING).	2	1	Each
515	Effectiveness (Steel Protective Coatings)	RUST SCALE, BEARING ASSEMBLY.	4	1	1 Square Feet

General Comments**Span 190 Near Bearing****Movable Bearing**

Element Number	Element Name	Total Qty	CS1 Qty	CS2 Qty	CS3 Qty	CS4 Qty
311	Movable Bearing	1	0	0	1	0 Each
515	Steel Protective Coating	1	0	0	0	1 Square Feet

Element Number	Defect Type	Defect Description	CS	CS Qty	Maint Qty
311	Corrosion	CORROSION WITH LESS THAN 1/16" LOSS. (2" REMAINING).	2	1	Each
515	Effectiveness (Steel Protective Coatings)	BEARING RUSTING.	4	1	1 Square Feet

General Comments

Span 190**Far Bearing****Fixed Bearing**

Element Number	Element Name	Total Qty	CS1 Qty	CS2 Qty	CS3 Qty	CS4 Qty	
313	Fixed Bearing	1	0	0	1	0	Each
515	Steel Protective Coating	1	0	0	0	1	Square Feet
Element Number	Defect Type	Defect Description	CS	CS Qty	Maint Qty		
313	Corrosion	RUST SCALE, BEARING ASSEMBLY.	3	1	1	Each	
515	Effectiveness (Steel Protective Coatings)	RUST SCALE, BEARING ASSEMBLY.	4	1	1	Square Feet	
General Comments							

Span 190**Near Bearing****Movable Bearing**

Element Number	Element Name	Total Qty	CS1 Qty	CS2 Qty	CS3 Qty	CS4 Qty	
311	Movable Bearing	1	0	0	1	0	Each
515	Steel Protective Coating	1	0	0	0	1	Square Feet
Element Number	Defect Type	Defect Description	CS	CS Qty	Maint Qty		
311	Corrosion	CORROSION WITH LESS THAN 1/16" LOSS. (2" REMAINING).	2	1		Each	
515	Effectiveness (Steel Protective Coatings)	RUST SCALE, BEARING ASSEMBLY.	4	1	1	Square Feet	
General Comments							

Span 190**Far Bearing****Fixed Bearing**

Element Number	Element Name	Total Qty	CS1 Qty	CS2 Qty	CS3 Qty	CS4 Qty	
313	Fixed Bearing	1	0	0	1	0	Each
515	Steel Protective Coating	1	0	0	0	1	Square Feet
Element Number	Defect Type	Defect Description	CS	CS Qty	Maint Qty		
313	Corrosion	RUST SCALE, BEARING ASSEMBLY.	3	1	1	Each	
515	Effectiveness (Steel Protective Coatings)	BEARING RUSTING.	4	1	1	Square Feet	
General Comments							

Span 190**Near Bearing****Movable Bearing**

Element Number	Element Name	Total Qty	CS1 Qty	CS2 Qty	CS3 Qty	CS4 Qty	
311	Movable Bearing	1	0	0	1	0	Each
515	Steel Protective Coating	1	0	0	0	1	Square Feet
Element Number	Defect Type	Defect Description	CS	CS Qty	Maint Qty		
311	Corrosion	CORROSION WITH LESS THAN 1/16" LOSS. (2" REMAINING).	2	1		Each	

Structure Number: **880007**Inspection Date: **03/12/2020**

515	Effectiveness (Steel Protective Coatings)	BEARING RUSTING.	4	1	1	Square Feet
General Comments						

Span 190 Far Bearing

Fixed Bearing

Element Number	Element Name	Total Qty	CS1 Qty	CS2 Qty	CS3 Qty	CS4 Qty
313	Fixed Bearing	1	0	0	1	0 Each
515	Steel Protective Coating	1	0	0	0	1 Square Feet

Element Number	Defect Type	Defect Description	CS	CS Qty	Maint Qty
313	Corrosion	CORROSION WITH LESS THAN 1/16" LOSS. (2" REMAINING).	2	1	Each
515	Effectiveness (Steel Protective Coatings)	BEARING RUSTING.	4	1	1 Square Feet
General Comments					

Span 190 Beam 4

Prestressed Concrete Girder

Element Number	Element Name		Total Qty	CS1 Qty	CS2 Qty	CS3 Qty	CS4 Qty
109	Prestressed Concrete Open Girder/Beam		51	48	3	0	0 Feet

Element Number	Defect Type	Defect Description	CS	CS Qty	Maint Qty
109	Patched Area	4" DIAMETER PATCHED AREA IN NORTH FACE OF WEB AT BENT 190.	2	1	Feet
109	Patched Area	18" X 8" PATCHED AREA, SOUTH FACE, AT BENT 189.	2	2	Feet
109	Patched Area	6' X 1' PATCHED AREA, EAST FACE OF BENT 189 DIAPHRAGM, BETWEEN BEAMS 3 AND 4.	2		Feet
General Comments					

Span 190 Near Bearing

Movable Bearing

Element Number	Element Name	Total Qty	CS1 Qty	CS2 Qty	CS3 Qty	CS4 Qty
311	Movable Bearing	1	0	0	1	0 Each
515	Steel Protective Coating	1	0	0	0	1 Square Feet

Element Number	Defect Type	Defect Description	CS	CS Qty	Maint Qty
311	Corrosion	CORROSION WITH LESS THAN 1/16" LOSS. (2" REMAINING).	2	1	Each
515	Effectiveness (Steel Protective Coatings)	BEARING RUSTING.	4	1	1 Square Feet
General Comments					

Span 190**Far Bearing****Fixed Bearing**

Element Number	Element Name	Total Qty	CS1 Qty	CS2 Qty	CS3 Qty	CS4 Qty	
313	Fixed Bearing	1	0	0	1	0	Each
515	Steel Protective Coating	1	0	0	0	1	Square Feet

Element Number	Defect Type	Defect Description	CS	CS Qty	Maint Qty	
313	Corrosion	CORROSION WITH LESS THAN 1/16" LOSS. (2" REMAINING).	2	1		Each
515	Effectiveness (Steel Protective Coatings)	RUST SCALE, BEARING ASSEMBLY.	4	1	1	Square Feet

General Comments

Span 191**Left Bridge Rail****Concrete Railing**

Element Number	Element Name	Total Qty	CS1 Qty	CS2 Qty	CS3 Qty	CS4 Qty	
331	Reinforced Concrete Bridge Railing	51	47	3	1	0	Feet

Element Number	Defect Type	Defect Description	CS	CS Qty	Maint Qty	
331	Delamination/Spall	6" X 8" X UP TO 3" SPALL, WITH EXPOSED REINFORCING, TOP NORTHEAST CORNER, 7TH RAIL POST FROM BENT 190.	3	1	1	Feet
331	Delamination/Spall	9" X 2" X 1/2" SPALL ON RIGHT FACE LOCATED ON RAILING 30" FROM POST 8	2	1	1	Feet
331	Delamination/Spall	(2) 4" DIAMETER SPALLS WITH EXPOSED REBAR ON RIGHT FACE LOCATED 2' BEFORE POST 2	2	1	1	Feet
331	Delamination/Spall	4" DIAMETER X 1" DEEP SPALL ON LEFT FACE LOCATED ON RAILING 1' PAST POST 5	2	1	1	Feet

General Comments

Span 191**Beam 1****Prestressed Concrete Girder**

Element Number	Element Name	Total Qty	CS1 Qty	CS2 Qty	CS3 Qty	CS4 Qty	
109	Prestressed Concrete Open Girder/Beam	51	50	0	1	0	Feet

Element Number	Defect Type	Defect Description	CS	CS Qty	Maint Qty	
109	Patched Area	4' X 1' CRACKED PATCHED AREA, WEST FACE OF BENT 191 DIAPHRAGM, BETWEEN BEAMS 1 AND 2.	3	1	4	Feet

General Comments

Span 191**Near Bearing****Movable Bearing**

Element Number	Element Name	Total Qty	CS1 Qty	CS2 Qty	CS3 Qty	CS4 Qty	
311	Movable Bearing	1	0	1	0	0	Each
515	Steel Protective Coating	1	0	0	0	1	Square Feet

Element Number	Defect Type	Defect Description	CS	CS Qty	Maint Qty	
311	Corrosion	CORROSION WITH LESS THAN 1/16" LOSS. (2" REMAINING).	2	1		Each

Structure Number: **880007**Inspection Date: **03/12/2020**

515 Effectiveness (Steel Protective Coatings) RUST SCALE, BEARING ASSEMBLY. 4 1 1 Square Feet

General Comments**Span 191 Far Bearing****Fixed Bearing**

Element Number	Element Name	Total Qty	CS1 Qty	CS2 Qty	CS3 Qty	CS4 Qty
313	Fixed Bearing	1	0	1	0	0 Each
515	Steel Protective Coating	1	0	0	0	1 Square Feet

Element Number	Defect Type	Defect Description	CS	CS Qty	Maint Qty
313	Corrosion	CORROSION WITH LESS THAN 1/16" LOSS. (2" REMAINING).	2	1	Each
515	Effectiveness (Steel Protective Coatings)	RUST SCALE, BEARING ASSEMBLY.	4	1	1 Square Feet

General Comments**Span 191 Beam 2****Prestressed Concrete Girder**

Element Number	Element Name	Total Qty	CS1 Qty	CS2 Qty	CS3 Qty	CS4 Qty
109	Prestressed Concrete Open Girder/Beam	51	50	1	0	0 Feet

Element Number	Defect Type	Defect Description	CS	CS Qty	Maint Qty
109	Patched Area	6' X 1' PATCHED AREA, WEST FACE OF BENT 191 DIAPHRAGM, BETWEEN BEAMS 2 AND 3.	2	1	Feet

General Comments**Span 191 Near Bearing****Movable Bearing**

Element Number	Element Name	Total Qty	CS1 Qty	CS2 Qty	CS3 Qty	CS4 Qty
311	Movable Bearing	1	0	1	0	0 Each
515	Steel Protective Coating	1	0	0	0	1 Square Feet

Element Number	Defect Type	Defect Description	CS	CS Qty	Maint Qty
311	Corrosion	SURFACE RUST, BEARING ASSEMBLY.	2	1	Each
515	Effectiveness (Steel Protective Coatings)	SURFACE RUST, BEARING ASSEMBLY.	4	1	1 Square Feet

General Comments**Span 191 Far Bearing****Fixed Bearing**

Element Number	Element Name	Total Qty	CS1 Qty	CS2 Qty	CS3 Qty	CS4 Qty
313	Fixed Bearing	1	0	1	0	0 Each
515	Steel Protective Coating	1	0	0	0	1 Square Feet

Element Number	Defect Type	Defect Description	CS	CS Qty	Maint Qty
----------------	-------------	--------------------	----	--------	-----------

Structure Number: **880007**Inspection Date: **03/12/2020**

313	Corrosion	CORROSION WITH LESS THAN 1/16" LOSS. (2" REMAINING).	2	1	Each
515	Effectiveness (Steel Protective Coatings)	BEARING RUSTING.	4	1	1 Square Feet
General Comments					

Span 191**Beam 3****Prestressed Concrete Girder**

Element Number	Element Name		Total Qty	CS1 Qty	CS2 Qty	CS3 Qty	CS4 Qty	
109	Prestressed Concrete Open Girder/Beam		51	49	2	0	0	Feet

Element Number	Defect Type	Defect Description	CS	CS Qty	Maint Qty	
109	Patched Area	2' X 1' PATCHED AREA, WEST FACE OF BENT 191 DIAPHRAGM, BETWEEN BEAMS 3 AND 4.	2	1		Feet
109	Patched Area	3' X 1' PATCHED AREA, EAST FACE OF BENT 190 DIAPHRAGM, BETWEEN BEAMS 2 AND 3.	2	1		Feet
General Comments						

Span 191**Near Bearing****Movable Bearing**

Element Number	Element Name	Total Qty	CS1 Qty	CS2 Qty	CS3 Qty	CS4 Qty
311	Movable Bearing	1	0	1	0	0 Each
515	Steel Protective Coating	1	0	0	0	1 Square Feet

Element Number	Defect Type	Defect Description	CS	CS Qty	Maint Qty
311	Corrosion	CORROSION WITH LESS THAN 1/16" LOSS. (2" REMAINING).	2	1	Each
515	Effectiveness (Steel Protective Coatings)	BEARING RUSTING.	4	1	1 Square Feet
General Comments					

Span 191**Far Bearing****Fixed Bearing**

Element Number	Element Name	Total Qty	CS1 Qty	CS2 Qty	CS3 Qty	CS4 Qty
313	Fixed Bearing	1	0	1	0	0 Each
515	Steel Protective Coating	1	0	0	0	1 Square Feet

Element Number	Defect Type	Defect Description	CS	CS Qty	Maint Qty
313	Corrosion	CORROSION WITH LESS THAN 1/16" LOSS. (2" REMAINING).	2	1	Each
515	Effectiveness (Steel Protective Coatings)	BEARING RUSTING.	4	1	1 Square Feet
General Comments					

Span 191**Beam 4****Prestressed Concrete Girder**

Element Number	Element Name	Total Qty	CS1 Qty	CS2 Qty	CS3 Qty	CS4 Qty	
109	Prestressed Concrete Open Girder/Beam	51	48	3	0	0	Feet

Element Number	Defect Type	Defect Description	CS	CS Qty	Maint Qty	
109	Patched Area	18" X UP TO 12" PATCHED AREA, NORTH FACE, AT BENT 191.	2	2		Feet
109	Delamination/Spall	12" X 6" X 1/2" DEEP SPALL IN BOTTOM FLANGE AT BENT 190	2	1	1	Feet

General Comments

Span 191**Near Bearing****Movable Bearing**

Element Number	Element Name	Total Qty	CS1 Qty	CS2 Qty	CS3 Qty	CS4 Qty	
311	Movable Bearing	1	0	1	0	0	Each
515	Steel Protective Coating	1	0	0	0	1	Square Feet

Element Number	Defect Type	Defect Description	CS	CS Qty	Maint Qty	
311	Corrosion	CORROSION WITH LESS THAN 1/16" LOSS. (2" REMAINING).	2	1		Each
515	Effectiveness (Steel Protective Coatings)	BEARING RUSTING.	4	1	1	Square Feet

General Comments

Span 191**Far Bearing****Fixed Bearing**

Element Number	Element Name	Total Qty	CS1 Qty	CS2 Qty	CS3 Qty	CS4 Qty	
313	Fixed Bearing	1	0	1	0	0	Each
515	Steel Protective Coating	1	0	0	0	1	Square Feet

Element Number	Defect Type	Defect Description	CS	CS Qty	Maint Qty	
313	Corrosion	CORROSION WITH LESS THAN 1/16" LOSS. (2" REMAINING).	2	1		Each
515	Effectiveness (Steel Protective Coatings)	RUST SCALE, BEARING ASSEMBLY.	4	1	1	Square Feet

General Comments

Span 192**Deck****Reinforced Concrete Deck**

Element Number	Element Name	Total Qty	CS1 Qty	CS2 Qty	CS3 Qty	CS4 Qty	
12	Reinforced Concrete Deck	1,479	1,471	8	0	0	Square Feet

Element Number	Defect Type	Defect Description	CS	CS Qty	Maint Qty	
12	Patched Areas	8 SF PATCHED AREA, DECK UNDERSIDE BETWEEN BEAMS 2 AND 3, NEAR BENT 191.	2	8		Square Feet

General Comments

Span 192 Left Bridge Rail**Concrete Railing**

Element Number	Element Name	Total Qty	CS1 Qty	CS2 Qty	CS3 Qty	CS4 Qty
331	Reinforced Concrete Bridge Railing	51	50	1	0	0 Feet

Element Number	Defect Type	Defect Description	CS	CS Qty	Maint Qty
331	Delamination/Spall	2" DIAMETER X UP TO 1/2" SPALL, SOUTH FACE, 9' FROM BENT 192.	2	1	1 Feet
General Comments					

Span 192 Near Bearing**Movable Bearing**

Element Number	Element Name	Total Qty	CS1 Qty	CS2 Qty	CS3 Qty	CS4 Qty
311	Movable Bearing	1	0	0	1	0 Each
515	Steel Protective Coating	1	0	0	0	1 Square Feet

Element Number	Defect Type	Defect Description	CS	CS Qty	Maint Qty
311	Corrosion	RUST SCALE, BEARING ASSEMBLY.	3	1	1 Each
515	Effectiveness (Steel Protective Coatings)	BEARING RUSTING.	4	1	1 Square Feet
General Comments					

Span 192 Far Bearing**Fixed Bearing**

Element Number	Element Name	Total Qty	CS1 Qty	CS2 Qty	CS3 Qty	CS4 Qty
313	Fixed Bearing	1	0	1	0	0 Each
515	Steel Protective Coating	1	0	0	0	1 Square Feet

Element Number	Defect Type	Defect Description	CS	CS Qty	Maint Qty
313	Corrosion	CORROSION WITH LESS THAN 1/16" LOSS. (2" REMAINING).	2	1	Each
515	Effectiveness (Steel Protective Coatings)	BEARING RUSTING.	4	1	1 Square Feet
General Comments					

Span 192 Beam 2**Prestressed Concrete Girder**

Element Number	Element Name		Total Qty	CS1 Qty	CS2 Qty	CS3 Qty	CS4 Qty
109	Prestressed Concrete Open Girder/Beam		51	38	12	1	0 Feet

Element Number	Defect Type	Defect Description	CS	CS Qty	Maint Qty
109	Delamination/Spall	3' WIDE AND 1' TALL AREA OF DELAMINATION IN END DIAPHRAGM IN BAY 1 AT BENT 191.	3	1	1 Feet
109	Patched Area	10" X 8" PATCHED AREA, SOUTH FACE, AT BENT 192.	2	1	Feet
109	Patched Area	2' X 10" PATCHED AREA, BOTTOM FACE, EXTENDING 8" ONTO SOUTH FACE, 12' FROM BENT 191.	2	2	Feet
109	Patched Area	8" X 8" PATCHED AREA, NORTH FACE, AT BENT 191.	2	1	Feet

Structure Number: **880007**Inspection Date: **03/12/2020**

109 Patched Area 8' X 18" PATCHED AREA, BOTTOM FACE, EXTENDING UP TO 8" ONTO NORTH FACE, 8' FROM BENT 191. 2 8 Feet

General Comments**Span 192 Near Bearing****Movable Bearing**

Element Number	Element Name	Total Qty	CS1 Qty	CS2 Qty	CS3 Qty	CS4 Qty	
311	Movable Bearing	1	0	1	0	0	Each
515	Steel Protective Coating	1	0	0	0	1	Square Feet

Element Number	Defect Type	Defect Description	CS	CS Qty	Maint Qty	
311	Corrosion	CORROSION WITH LESS THAN 1/16" LOSS. (2" REMAINING).	2	1		Each
515	Effectiveness (Steel Protective Coatings)	RUST SCALE, BEARING ASSEMBLY.	4	1	1	Square Feet

General Comments**Span 192 Far Bearing****Fixed Bearing**

Element Number	Element Name	Total Qty	CS1 Qty	CS2 Qty	CS3 Qty	CS4 Qty	
313	Fixed Bearing	1	0	1	0	0	Each
515	Steel Protective Coating	1	0	0	0	1	Square Feet

Element Number	Defect Type	Defect Description	CS	CS Qty	Maint Qty	
313	Corrosion	CORROSION WITH LESS THAN 1/16" LOSS. (2" REMAINING).	2	1		Each
515	Effectiveness (Steel Protective Coatings)	BEARING RUSTING.	4	1	1	Square Feet

General Comments**Span 192 Beam 3****Prestressed Concrete Girder**

Element Number	Element Name	Total Qty	CS1 Qty	CS2 Qty	CS3 Qty	CS4 Qty	
109	Prestressed Concrete Open Girder/Beam	51	48	3	0	0	Feet

Element Number	Defect Type	Defect Description	CS	CS Qty	Maint Qty	
109	Patched Area	3' X 18" PATCHED AREA, BOTTOM FACE, EXTENDING UP TO 8" ONTO NORTH AND SOUTH FACES, AT BENT 192.	2	3		Feet

General Comments**Span 192 Near Bearing****Movable Bearing**

Element Number	Element Name	Total Qty	CS1 Qty	CS2 Qty	CS3 Qty	CS4 Qty	
311	Movable Bearing	1	0	1	0	0	Each
515	Steel Protective Coating	1	0	0	0	1	Square Feet

Element Number	Defect Type	Defect Description	CS	CS Qty	Maint Qty	
----------------	-------------	--------------------	----	--------	-----------	--

Structure Number: **880007**Inspection Date: **03/12/2020**

311	Corrosion	CORROSION WITH LESS THAN 1/16" LOSS. (2" REMAINING).	2	1	Each
515	Effectiveness (Steel Protective Coatings)	BEARING RUSTING.	4	1	1 Square Feet
General Comments					

Span 192 Far Bearing**Fixed Bearing**

Element Number	Element Name	Total Qty	CS1 Qty	CS2 Qty	CS3 Qty	CS4 Qty
313	Fixed Bearing	1	0	1	0	0 Each
515	Steel Protective Coating	1	0	0	0	1 Square Feet

Element Number	Defect Type	Defect Description	CS	CS Qty	Maint Qty
313	Corrosion	CORROSION WITH LESS THAN 1/16" LOSS. (2" REMAINING).	2	1	Each
515	Effectiveness (Steel Protective Coatings)	BEARING RUSTING.	4	1	1 Square Feet
General Comments					

Span 192 Beam 4**Prestressed Concrete Girder**

Element Number	Element Name	Total Qty	CS1 Qty	CS2 Qty	CS3 Qty	CS4 Qty
109	Prestressed Concrete Open Girder/Beam	51	49	2	0	0 Feet

Element Number	Defect Type	Defect Description	CS	CS Qty	Maint Qty
109	Patched Area	1' X 1' PATCHED AREA, EAST FACE OF BENT 191 DIAPHRAGM, BETWEEN BEAMS 3 AND 4.	2	1	Feet
109	Patched Area	8" X 8" PATCHED AREA, NORTH FACE, AT BENT 192.	2	1	Feet
General Comments					

Span 192 Near Bearing**Movable Bearing**

Element Number	Element Name	Total Qty	CS1 Qty	CS2 Qty	CS3 Qty	CS4 Qty
311	Movable Bearing	1	0	1	0	0 Each
515	Steel Protective Coating	1	0	0	0	1 Square Feet

Element Number	Defect Type	Defect Description	CS	CS Qty	Maint Qty
311	Corrosion	CORROSION WITH LESS THAN 1/16" LOSS. (2" REMAINING).	2	1	Each
515	Effectiveness (Steel Protective Coatings)	BEARING RUSTING.	4	1	1 Square Feet
General Comments					

Far Bearing

Element Number	Element Name	Total Qty	CS1 Qty	CS2 Qty	CS3 Qty	CS4 Qty	
313	Fixed Bearing	1	0	1	0	0	Each
515	Steel Protective Coating	1	0	0	0	1	Square Feet

Element Number	Defect Type	Defect Description	CS	CS Qty	Maint Qty	
313	Corrosion	CORROSION WITH LESS THAN 1/16" LOSS. (2" REMAINING).	2	1		Each
515	Effectiveness (Steel Protective Coatings)	RUST SCALE, BEARING ASSEMBLY.	4	1	1	Square Feet
General Comments						

Left Bridge Rail

Element Number	Element Name	Total Qty	CS1 Qty	CS2 Qty	CS3 Qty	CS4 Qty	
331	Reinforced Concrete Bridge Railing	51	50	1	0	0	Feet

Element Number	Defect Type	Defect Description	CS	CS Qty	Maint Qty	
331	Delamination/Spall	3" DIAMETER X UP TO 1/2" SPALL, SOUTH FACE, 4' FROM BENT 192.	2	1	1	Feet
General Comments						

Near Bearing

Element Number	Element Name	Total Qty	CS1 Qty	CS2 Qty	CS3 Qty	CS4 Qty	
311	Movable Bearing	1	0	0	1	0	Each
515	Steel Protective Coating	1	0	0	0	1	Square Feet

Element Number	Defect Type	Defect Description	CS	CS Qty	Maint Qty	
311	Corrosion	RUST SCALE, BEARING ASSEMBLY.	3	1	1	Each
515	Effectiveness (Steel Protective Coatings)	RUST SCALE, BEARING ASSEMBLY.	4	1	1	Square Feet
General Comments						

Far Bearing

Element Number	Element Name	Total Qty	CS1 Qty	CS2 Qty	CS3 Qty	CS4 Qty	
313	Fixed Bearing	1	0	1	0	0	Each
515	Steel Protective Coating	1	0	0	0	1	Square Feet

Element Number	Defect Type	Defect Description	CS	CS Qty	Maint Qty	
313	Corrosion	CORROSION WITH LESS THAN 1/16" LOSS. (2" REMAINING).	2	1		Each
515	Effectiveness (Steel Protective Coatings)	BEARING RUSTING.	4	1	1	Square Feet
General Comments						

Beam 2

Element Number	Element Name	Total Qty	CS1 Qty	CS2 Qty	CS3 Qty	CS4 Qty	
109	Prestressed Concrete Open Girder/Beam	51	50	1	0	0	Feet

Element Number	Defect Type	Defect Description	CS	CS Qty	Maint Qty	
109	Patched Area	8" X 8" PATCHED AREA, NORTH FACE, AT BENT 192.	2	1		Feet
General Comments						

Near Bearing

Element Number	Element Name	Total Qty	CS1 Qty	CS2 Qty	CS3 Qty	CS4 Qty	
311	Movable Bearing	1	0	0	1	0	Each
515	Steel Protective Coating	1	0	0	0	1	Square Feet

Element Number	Defect Type	Defect Description	CS	CS Qty	Maint Qty	
311	Corrosion	RUST SCALE, BEARING ASSEMBLY.	3	1	1	Each
515	Effectiveness (Steel Protective Coatings)	RUST SCALE, BEARING ASSEMBLY.	4	1	1	Square Feet

General Comments

Far Bearing

Element Number	Element Name	Total Qty	CS1 Qty	CS2 Qty	CS3 Qty	CS4 Qty	
313	Fixed Bearing	1	0	1	0	0	Each
515	Steel Protective Coating	1	0	0	0	1	Square Feet

Element Number	Defect Type	Defect Description	CS	CS Qty	Maint Qty	
313	Corrosion	CORROSION WITH LESS THAN 1/16" LOSS. (2" REMAINING).	2	1		Each
515	Effectiveness (Steel Protective Coatings)	BEARING RUSTING.	4	1	1	Square Feet
General Comments						

Near Bearing

Element Number	Element Name	Total Qty	CS1 Qty	CS2 Qty	CS3 Qty	CS4 Qty	
311	Movable Bearing	1	0	0	1	0	Each
515	Steel Protective Coating	1	0	0	0	1	Square Feet

Element Number	Defect Type	Defect Description	CS	CS Qty	Maint Qty	
311	Corrosion	RUST SCALE, BEARING ASSEMBLY.	3	1	1	Each
515	Effectiveness (Steel Protective Coatings)	BEARING RUSTING.	4	1	1	Square Feet
General Comments						

Far Bearing

Element Number	Element Name	Total Qty	CS1 Qty	CS2 Qty	CS3 Qty	CS4 Qty	
313	Fixed Bearing	1	0	1	0	0	Each
515	Steel Protective Coating	1	0	0	0	1	Square Feet

General Comments

Near Bearing

Element Number	Element Name	Total Qty	CS1 Qty	CS2 Qty	CS3 Qty	CS4 Qty	
311	Movable Bearing	1	0	1	0	0	Each
515	Steel Protective Coating	1	0	0	0	1	Square Feet

General Comments

Far Bearing

Element Number	Element Name	Total Qty	CS1 Qty	CS2 Qty	CS3 Qty	CS4 Qty	
313	Fixed Bearing	1	0	1	0	0	Each
515	Steel Protective Coating	1	0	0	0	1	Square Feet

General Comments

Beam 1

Element Number	Element Name	Total Qty	CS1 Qty	CS2 Qty	CS3 Qty	CS4 Qty
109	Prestressed Concrete Open Girder/Beam	51	50	1	0	0 Feet

General Comments

Span 194 Near Bearing**Movable Bearing**

Element Number	Element Name	Total Qty	CS1 Qty	CS2 Qty	CS3 Qty	CS4 Qty	
311	Movable Bearing	1	0	1	0	0	Each
515	Steel Protective Coating	1	0	0	0	1	Square Feet

Element Number	Defect Type	Defect Description	CS	CS Qty	Maint Qty	
311	Corrosion	CORROSION WITH LESS THAN 1/16" LOSS. (2" REMAINING).	2	1		Each
515	Effectiveness (Steel Protective Coatings)	BEARING RUSTING.	4	1	1	Square Feet

General Comments**Span 194 Far Bearing****Fixed Bearing**

Element Number	Element Name	Total Qty	CS1 Qty	CS2 Qty	CS3 Qty	CS4 Qty	
313	Fixed Bearing	1	0	1	0	0	Each
515	Steel Protective Coating	1	0	0	0	1	Square Feet

Element Number	Defect Type	Defect Description	CS	CS Qty	Maint Qty	
313	Corrosion	CORROSION WITH LESS THAN 1/16" LOSS. (2" REMAINING).	2	1		Each
515	Effectiveness (Steel Protective Coatings)	RUST SCALE, BEARING ASSEMBLY.	4	1	1	Square Feet

General Comments**Span 194 Beam 2****Prestressed Concrete Girder**

Element Number	Element Name	Total Qty	CS1 Qty	CS2 Qty	CS3 Qty	CS4 Qty	
109	Prestressed Concrete Open Girder/Beam	51	48	3	0	0	Feet

Element Number	Defect Type	Defect Description	CS	CS Qty	Maint Qty	
109	Patched Area	3' X 1' PATCHED AREA, EAST FACE OF BENT 193 DIAPHRAGM, BETWEEN BEAMS 1 AND 2.	2	1		Feet
109	Patched Area	5' X 1.5' PATCHED AREA, WEST FACE OF BENT 193 DIAPHRAGM, BETWEEN BEAMS 2 AND 3.	2			Feet
109	Patched Area	18" X 8" PATCHED AREA, NORTH FACE, AT BENT 194.	2	2		Feet

General Comments**Span 194 Near Bearing****Movable Bearing**

Element Number	Element Name	Total Qty	CS1 Qty	CS2 Qty	CS3 Qty	CS4 Qty	
311	Movable Bearing	1	0	1	0	0	Each
515	Steel Protective Coating	1	0	0	0	1	Square Feet

Element Number	Defect Type	Defect Description	CS	CS Qty	Maint Qty	
----------------	-------------	--------------------	----	--------	-----------	--

Structure Number: **880007**Inspection Date: **03/12/2020**

311	Corrosion	CORROSION WITH LESS THAN 1/16" LOSS. (2" REMAINING).	2	1	Each
515	Effectiveness (Steel Protective Coatings)	RUST SCALE, BEARING ASSEMBLY.	4	1	1 Square Feet

General Comments**Span 194****Far Bearing****Fixed Bearing**

Element Number	Element Name	Total Qty	CS1 Qty	CS2 Qty	CS3 Qty	CS4 Qty
313	Fixed Bearing	1	0	1	0	0 Each
515	Steel Protective Coating	1	0	0	0	1 Square Feet

Element Number	Defect Type	Defect Description	CS	CS Qty	Maint Qty
313	Corrosion	CORROSION WITH LESS THAN 1/16" LOSS. (2" REMAINING).	2	1	Each
515	Effectiveness (Steel Protective Coatings)	BEARING RUSTING.	4	1	1 Square Feet

General Comments**Span 194****Beam 3****Prestressed Concrete Girder**

Element Number	Element Name	Total Qty	CS1 Qty	CS2 Qty	CS3 Qty	CS4 Qty
109	Prestressed Concrete Open Girder/Beam	51	47	4	0	0 Feet

Element Number	Defect Type	Defect Description	CS	CS Qty	Maint Qty
109	Patched Area	6' X 1' PATCHED AREA, EAST FACE OF BENT 193 DIAPHRAGM, BETWEEN BEAMS 2 AND 3.	2		Feet
109	Patched Area	16" X 20" PATCHED AREA, NORTH FACE, AT BENT 194.	2	2	Feet
109	Patched Area	16" X 8" PATCHED AREA, NORTH FACE, AT BENT 193.	2	2	Feet

General Comments**Span 194****Near Bearing****Movable Bearing**

Element Number	Element Name	Total Qty	CS1 Qty	CS2 Qty	CS3 Qty	CS4 Qty
311	Movable Bearing	1	0	0	1	0 Each
515	Steel Protective Coating	1	0	0	0	1 Square Feet

Element Number	Defect Type	Defect Description	CS	CS Qty	Maint Qty
311	Corrosion	RUST SCALE, BEARING ASSEMBLY.	3	1	1 Each
515	Effectiveness (Steel Protective Coatings)	BEARING RUSTING.	4	1	1 Square Feet

General Comments

Far Bearing

Element Number	Element Name	Total Qty	CS1 Qty	CS2 Qty	CS3 Qty	CS4 Qty	
313	Fixed Bearing	1	0	1	0	0	Each
515	Steel Protective Coating	1	0	0	0	1	Square Feet

Element Number	Defect Type	Defect Description	CS	CS Qty	Maint Qty	
313	Corrosion	CORROSION WITH LESS THAN 1/16" LOSS. (2" REMAINING).	2	1		Each
515	Effectiveness (Steel Protective Coatings)	BEARING RUSTING.	4	1	1	Square Feet
General Comments						

Beam 4

Element Number	Element Name	Total Qty	CS1 Qty	CS2 Qty	CS3 Qty	CS4 Qty	
109	Prestressed Concrete Open Girder/Beam	51	50	1	0	0	Feet

Element Number	Defect Type	Defect Description	CS	CS Qty	Maint Qty	
109	Patched Area	4' X 1' PATCHED AREA, EAST FACE OF BENT 131 DIAPHRAGM, BETWEEN BEAMS 3 AND 4.	2	1		Feet
General Comments						

Near Bearing

Element Number	Element Name	Total Qty	CS1 Qty	CS2 Qty	CS3 Qty	CS4 Qty	
311	Movable Bearing	1	0	1	0	0	Each
515	Steel Protective Coating	1	0	0	0	1	Square Feet

Element Number	Defect Type	Defect Description	CS	CS Qty	Maint Qty	
311	Corrosion	CORROSION WITH LESS THAN 1/16" LOSS. (2" REMAINING).	2	1		Each
515	Effectiveness (Steel Protective Coatings)	RUST SCALE, BEARING ASSEMBLY.	4	1	1	Square Feet
General Comments						

Far Bearing

Element Number	Element Name	Total Qty	CS1 Qty	CS2 Qty	CS3 Qty	CS4 Qty	
313	Fixed Bearing	1	0	1	0	0	Each
515	Steel Protective Coating	1	0	0	0	1	Square Feet

Element Number	Defect Type	Defect Description	CS	CS Qty	Maint Qty	
313	Corrosion	CORROSION WITH LESS THAN 1/16" LOSS. (2" REMAINING).	2	1		Each
515	Effectiveness (Steel Protective Coatings)	BEARING RUSTING.	4	1	1	Square Feet
General Comments						

Span 195 Beam 1**Prestressed Concrete Girder**

Element Number	Element Name	Total Qty	CS1 Qty	CS2 Qty	CS3 Qty	CS4 Qty
109	Prestressed Concrete Open Girder/Beam	51	48	3	0	0 Feet

Element Number	Defect Type	Defect Description	CS	CS Qty	Maint Qty
109	Patched Area	6" X 6" PATCHED AREA, WEST FACE OF BENT 195 DIAPHRAGM, BETWEEN BEAMS 1 AND 2.	2	1	Feet
109	Patched Area	16" X 6" PATCHED AREA, NORTH FACE, AT BENT 194.	2	2	Feet

General Comments

\\

Span 195 Near Bearing**Movable Bearing**

Element Number	Element Name	Total Qty	CS1 Qty	CS2 Qty	CS3 Qty	CS4 Qty
311	Movable Bearing	1	0	1	0	0 Each
515	Steel Protective Coating	1	0	0	0	1 Square Feet

Element Number	Defect Type	Defect Description	CS	CS Qty	Maint Qty
311	Corrosion	CORROSION WITH LESS THAN 1/16" LOSS. (2" REMAINING).	2	1	Each
515	Effectiveness (Steel Protective Coatings)	RUST SCALE, BEARING ASSEMBLY.	4	1	1 Square Feet

General Comments**Span 195 Far Bearing****Fixed Bearing**

Element Number	Element Name	Total Qty	CS1 Qty	CS2 Qty	CS3 Qty	CS4 Qty
313	Fixed Bearing	1	0	0	1	0 Each
515	Steel Protective Coating	1	0	0	0	1 Square Feet

Element Number	Defect Type	Defect Description	CS	CS Qty	Maint Qty
313	Corrosion	RUST SCALE, BEARING ASSEMBLY.	3	1	1 Each
515	Effectiveness (Steel Protective Coatings)	BEARING RUSTING.	4	1	1 Square Feet

General Comments**Span 195 Beam 2****Prestressed Concrete Girder**

Element Number	Element Name	Total Qty	CS1 Qty	CS2 Qty	CS3 Qty	CS4 Qty
109	Prestressed Concrete Open Girder/Beam	51	50	1	0	0 Feet

Element Number	Defect Type	Defect Description	CS	CS Qty	Maint Qty
109	Patched Area	8" X 10" PATCHED AREA, NORTH FACE, AT BENT 195.	2	1	Feet

General Comments

Span 195**Near Bearing****Movable Bearing**

Element Number	Element Name	Total Qty	CS1 Qty	CS2 Qty	CS3 Qty	CS4 Qty	
311	Movable Bearing	1	0	1	0	0	Each
515	Steel Protective Coating	1	0	0	0	1	Square Feet

Element Number	Defect Type	Defect Description	CS	CS Qty	Maint Qty	
311	Corrosion	CORROSION WITH LESS THAN 1/16" LOSS. (2" REMAINING).	2	1		Each
515	Effectiveness (Steel Protective Coatings)	BEARING RUSTING.	4	1	1	Square Feet

General Comments

Span 195**Far Bearing****Fixed Bearing**

Element Number	Element Name	Total Qty	CS1 Qty	CS2 Qty	CS3 Qty	CS4 Qty	
313	Fixed Bearing	1	0	1	0	0	Each
515	Steel Protective Coating	1	0	0	0	1	Square Feet

Element Number	Defect Type	Defect Description	CS	CS Qty	Maint Qty	
313	Corrosion	CORROSION WITH LESS THAN 1/16" LOSS. (2" REMAINING).	2	1		Each
515	Effectiveness (Steel Protective Coatings)	BEARING RUSTING.	4	1	1	Square Feet

General Comments

Span 195**Beam 3****Prestressed Concrete Girder**

Element Number	Element Name	Total Qty	CS1 Qty	CS2 Qty	CS3 Qty	CS4 Qty	
109	Prestressed Concrete Open Girder/Beam	51	48	2	1	0	Feet

Element Number	Defect Type	Defect Description	CS	CS Qty	Maint Qty	
109	Delamination/Spall	10" X 8" X 1/2" SPALL, WITH EXPOSED REINFORCING, WEST FACE OF BENT 195 DIAPHRAGM.	3	1	1	Feet
109	Patched Area	2' X 1' PATCHED AREA, EAST FACE OF BENT 194 DIAPHRAGM, BETWEEN BEAMS 2 AND 3.	2			Feet
109	Patched Area	24" X 8" PATCHED AREA, NORTH FACE, AT BENT 194.	2	2		Feet

General Comments

Span 195**Near Bearing****Movable Bearing**

Element Number	Element Name	Total Qty	CS1 Qty	CS2 Qty	CS3 Qty	CS4 Qty	
311	Movable Bearing	1	0	1	0	0	Each
515	Steel Protective Coating	1	0	0	0	1	Square Feet

Element Number	Defect Type	Defect Description	CS	CS Qty	Maint Qty	
311	Corrosion	CORROSION WITH LESS THAN 1/16" LOSS. (2" REMAINING).	2	1		Each

Structure Number: **880007**Inspection Date: **03/12/2020**

515 Effectiveness (Steel Protective Coatings) RUST SCALE, BEARING ASSEMBLY. 4 1 1 Square Feet

General Comments**Span 195****Far Bearing****Fixed Bearing**

Element Number	Element Name	Total Qty	CS1 Qty	CS2 Qty	CS3 Qty	CS4 Qty
313	Fixed Bearing	1	0	1	0	0 Each
515	Steel Protective Coating	1	0	0	0	1 Square Feet

Element Number	Defect Type	Defect Description	CS	CS Qty	Maint Qty
313	Corrosion	CORROSION WITH LESS THAN 1/16" LOSS. (2" REMAINING).	2	1	Each
515	Effectiveness (Steel Protective Coatings)	BEARING RUSTING.	4	1	1 Square Feet

General Comments**Span 195****Near Bearing****Movable Bearing**

Element Number	Element Name	Total Qty	CS1 Qty	CS2 Qty	CS3 Qty	CS4 Qty
311	Movable Bearing	1	0	1	0	0 Each
515	Steel Protective Coating	1	0	0	0	1 Square Feet

Element Number	Defect Type	Defect Description	CS	CS Qty	Maint Qty
311	Corrosion	CORROSION WITH LESS THAN 1/16" LOSS. (2" REMAINING).	2	1	Each
515	Effectiveness (Steel Protective Coatings)	RUST SCALE, BEARING ASSEMBLY.	4	1	1 Square Feet

General Comments**Span 195****Far Bearing****Fixed Bearing**

Element Number	Element Name	Total Qty	CS1 Qty	CS2 Qty	CS3 Qty	CS4 Qty
313	Fixed Bearing	1	0	1	0	0 Each
515	Steel Protective Coating	1	0	0	0	1 Square Feet

Element Number	Defect Type	Defect Description	CS	CS Qty	Maint Qty
313	Corrosion	CORROSION WITH LESS THAN 1/16" LOSS. (2" REMAINING).	2	1	Each
515	Effectiveness (Steel Protective Coatings)	BEARING RUSTING.	4	1	1 Square Feet

General Comments

Right Bridge Rail

Element Number	Element Name	Total Qty	CS1 Qty	CS2 Qty	CS3 Qty	CS4 Qty
331	Reinforced Concrete Bridge Railing	51	50	1	0	0 Feet

General Comments

Near Bearing

Element Number	Element Name	Total Qty	CS1 Qty	CS2 Qty	CS3 Qty	CS4 Qty	
311	Movable Bearing	1	0	1	0	0	Each
515	Steel Protective Coating	1	0	0	0	1	Square Feet

General Comments

Far Bearing

Element Number	Element Name	Total Qty	CS1 Qty	CS2 Qty	CS3 Qty	CS4 Qty	
313	Fixed Bearing	1	0	1	0	0	Each
515	Steel Protective Coating	1	0	0	0	1	Square Feet

General Comments

Beam 2

Element Number	Element Name	Total Qty	CS1 Qty	CS2 Qty	CS3 Qty	CS4 Qty
109	Prestressed Concrete Open Girder/Beam	51	48	3	0	0 Feet

General Comments

Span 196 Near Bearing**Movable Bearing**

Element Number	Element Name	Total Qty	CS1 Qty	CS2 Qty	CS3 Qty	CS4 Qty
311	Movable Bearing	1	0	1	0	0 Each
515	Steel Protective Coating	1	0	0	0	1 Square Feet

Element Number	Defect Type	Defect Description	CS	CS Qty	Maint Qty
311	Corrosion	CORROSION WITH LESS THAN 1/16" LOSS. (2" REMAINING).	2	1	Each
515	Effectiveness (Steel Protective Coatings)	RUST SCALE, BEARING ASSEMBLY.	4	1	1 Square Feet
General Comments					

Span 196 Far Bearing**Fixed Bearing**

Element Number	Element Name	Total Qty	CS1 Qty	CS2 Qty	CS3 Qty	CS4 Qty
313	Fixed Bearing	1	0	1	0	0 Each
515	Steel Protective Coating	1	0	0	0	1 Square Feet

Element Number	Defect Type	Defect Description	CS	CS Qty	Maint Qty
313	Corrosion	CORROSION WITH LESS THAN 1/16" LOSS. (2" REMAINING).	2	1	Each
515	Effectiveness (Steel Protective Coatings)	BEARING RUSTING.	4	1	1 Square Feet
General Comments					

Span 196 Beam 3**Prestressed Concrete Girder**

Element Number	Element Name	Total Qty	CS1 Qty	CS2 Qty	CS3 Qty	CS4 Qty
109	Prestressed Concrete Open Girder/Beam	51	35	16	0	0 Feet

Element Number	Defect Type	Defect Description	CS	CS Qty	Maint Qty
109	Delamination/Spall	3" DIAMETER X 1/2" SPALL, WITH EXPOSED REINFORCING, WEST FACE OF BENT 196 DIAPHRAGM, BETWEEN BEAMS 2 AND 3.	2		1 Feet
109	Patched Area	10" X 8" PATCHED AREA, NORTH FACE, AT BENT 196.	2	1	Feet
109	Patched Area	3' X 6" PATCHED AREA, BOTTOM FACE, EXTENDING UP TO 6" ONTO NORTH FACE, 12' FROM BENT 196.	2	3	Feet
109	Patched Area	12' X 18" PATCHED AREA, BOTTOM FACE, EXTENDING UP TO 6" ONTO NORTH AND SOUTH FACES, NEAR MID SPAN.	2	12	Feet

General Comments

Span 196**Near Bearing****Movable Bearing**

Element Number	Element Name	Total Qty	CS1 Qty	CS2 Qty	CS3 Qty	CS4 Qty	
311	Movable Bearing	1	0	1	0	0	Each
515	Steel Protective Coating	1	0	0	0	1	Square Feet

Element Number	Defect Type	Defect Description	CS	CS Qty	Maint Qty	
311	Corrosion	CORROSION WITH LESS THAN 1/16" LOSS. (2" REMAINING).	2	1		Each
515	Effectiveness (Steel Protective Coatings)	RUST SCALE, BEARING ASSEMBLY.	4	1	1	Square Feet

General Comments

Span 196**Far Bearing****Fixed Bearing**

Element Number	Element Name	Total Qty	CS1 Qty	CS2 Qty	CS3 Qty	CS4 Qty	
313	Fixed Bearing	1	0	0	1	0	Each
515	Steel Protective Coating	1	0	0	0	1	Square Feet

Element Number	Defect Type	Defect Description	CS	CS Qty	Maint Qty	
313	Corrosion	RUST SCALE, BEARING ASSEMBLY.	3	1	1	Each
515	Effectiveness (Steel Protective Coatings)	BEARING RUSTING.	4	1	1	Square Feet

General Comments

Span 196**Beam 4****Prestressed Concrete Girder**

Element Number	Element Name	Total Qty	CS1 Qty	CS2 Qty	CS3 Qty	CS4 Qty	
109	Prestressed Concrete Open Girder/Beam	51	48	3	0	0	Feet

Element Number	Defect Type	Defect Description	CS	CS Qty	Maint Qty	
109	Patched Area	36" X UP TO 18" PATCHED AREA, BOTTOM FACE, EXTENDING UP TO 8" ONTO NORTH FACE, AT BENT 195.	2	3		Feet

General Comments

Span 196**Near Bearing****Movable Bearing**

Element Number	Element Name	Total Qty	CS1 Qty	CS2 Qty	CS3 Qty	CS4 Qty	
311	Movable Bearing	1	0	1	0	0	Each
515	Steel Protective Coating	1	0	0	0	1	Square Feet

Element Number	Defect Type	Defect Description	CS	CS Qty	Maint Qty	
311	Corrosion	CORROSION WITH LESS THAN 1/16" LOSS. (2" REMAINING).	2	1		Each
515	Effectiveness (Steel Protective Coatings)	BEARING RUSTING.	4	1	1	Square Feet

General Comments

Span 196 Far Bearing**Fixed Bearing**

Element Number	Element Name	Total Qty	CS1 Qty	CS2 Qty	CS3 Qty	CS4 Qty
313	Fixed Bearing	1	0	1	0	0 Each
515	Steel Protective Coating	1	0	0	0	1 Square Feet

Element Number	Defect Type	Defect Description	CS	CS Qty	Maint Qty
313	Corrosion	CORROSION WITH LESS THAN 1/16" LOSS. (2" REMAINING).	2	1	Each
515	Effectiveness (Steel Protective Coatings)	RUST SCALE, BEARING ASSEMBLY.	4	1	1 Square Feet
General Comments					

Span 197 Left Bridge Rail**Concrete Railing**

Element Number	Element Name	Total Qty	CS1 Qty	CS2 Qty	CS3 Qty	CS4 Qty
331	Reinforced Concrete Bridge Railing	51	50	0	1	0 Feet

Element Number	Defect Type	Defect Description	CS	CS Qty	Maint Qty
331	Delamination/Spall	6" X 3" X 2" SPALL AT TOP LEFT CORNER LOCATED ON POST 6	3	1	1 Feet
General Comments					

Span 197 Beam 1**Prestressed Concrete Girder**

Element Number	Element Name	Total Qty	CS1 Qty	CS2 Qty	CS3 Qty	CS4 Qty
109	Prestressed Concrete Open Girder/Beam	51	48	3	0	0 Feet

Element Number	Defect Type	Defect Description	CS	CS Qty	Maint Qty
109	Patched Area	16" X 8" PATCHED AREAS, NORTH FACE, AT BENT 197.	2	2	Feet
109	Patched Area	6" X 6" PATCHED AREA, SOUTH FACE, AT BENT 196.	2	1	Feet
General Comments					

Span 197 Near Bearing**Movable Bearing**

Element Number	Element Name	Total Qty	CS1 Qty	CS2 Qty	CS3 Qty	CS4 Qty
311	Movable Bearing	1	0	0	1	0 Each
515	Steel Protective Coating	1	0	0	0	1 Square Feet

Element Number	Defect Type	Defect Description	CS	CS Qty	Maint Qty
311	Corrosion	RUST SCALE, BEARING ASSEMBLY.	3	1	1 Each
515	Effectiveness (Steel Protective Coatings)	BEARING RUSTING.	4	1	1 Square Feet
General Comments					

Span 197 Far Bearing**Fixed Bearing**

Element Number	Element Name	Total Qty	CS1 Qty	CS2 Qty	CS3 Qty	CS4 Qty	
313	Fixed Bearing	1	0	1	0	0	Each
515	Steel Protective Coating	1	0	0	0	1	Square Feet

Element Number	Defect Type	Defect Description	CS	CS Qty	Maint Qty	
313	Corrosion	CORROSION WITH LESS THAN 1/16" LOSS. (2" REMAINING).	2	1		Each
515	Effectiveness (Steel Protective Coatings)	BEARING RUSTING.	4	1	1	Square Feet

General Comments

Span 197 Beam 2**Prestressed Concrete Girder**

Element Number	Element Name	Total Qty	CS1 Qty	CS2 Qty	CS3 Qty	CS4 Qty	
109	Prestressed Concrete Open Girder/Beam	51	49	2	0	0	Feet

Element Number	Defect Type	Defect Description	CS	CS Qty	Maint Qty	
109	Patched Area	3' X 1' PATCHED AREA, EAST FACE OF BENT 196 DIAPHRAGM, BETWEEN BEAMS 1 AND 2.	2			Feet
109	Patched Area	8" X 8" PATCHED AREAS, NORTH FACE, AT BENT 197.	2	1		Feet
109	Patched Area	UP TO 12" X 10" PATCHED AREAS, NORTH AND SOUTH FACES, AT BENT 196.	2	1		Feet
109	Patched Area	4' X 1' PATCHED AREA, WEST FACE OF BENT 197 DIAPHRAGM, BETWEEN BEAMS 2 AND 3.	2			Feet

General Comments

Span 197 Near Bearing**Movable Bearing**

Element Number	Element Name	Total Qty	CS1 Qty	CS2 Qty	CS3 Qty	CS4 Qty	
311	Movable Bearing	1	0	1	0	0	Each
515	Steel Protective Coating	1	0	0	0	1	Square Feet

Element Number	Defect Type	Defect Description	CS	CS Qty	Maint Qty	
311	Corrosion	CORROSION WITH LESS THAN 1/16" LOSS. (2" REMAINING).	2	1		Each
515	Effectiveness (Steel Protective Coatings)	BEARING RUSTING.	4	1	1	Square Feet

General Comments

Span 197 Far Bearing**Fixed Bearing**

Element Number	Element Name	Total Qty	CS1 Qty	CS2 Qty	CS3 Qty	CS4 Qty	
313	Fixed Bearing	1	0	1	0	0	Each
515	Steel Protective Coating	1	0	0	0	1	Square Feet

Element Number	Defect Type	Defect Description	CS	CS Qty	Maint Qty	
----------------	-------------	--------------------	----	--------	-----------	--

Structure Number: **880007**Inspection Date: **03/12/2020**

313	Corrosion	CORROSION WITH LESS THAN 1/16" LOSS. (2" REMAINING).	2	1	Each
515	Effectiveness (Steel Protective Coatings)	RUST SCALE, BEARING ASSEMBLY.	4	1	1 Square Feet

General Comments**Span 197****Beam 3****Prestressed Concrete Girder**

Element Number	Element Name	Total Qty	CS1 Qty	CS2 Qty	CS3 Qty	CS4 Qty
109	Prestressed Concrete Open Girder/Beam	51	42	9	0	0 Feet

Element Number	Defect Type	Defect Description	CS	CS Qty	Maint Qty
109	Patched Area	UP TO 12" X 8" PATCHED AREAS, NORTH AND SOUTH FACES, AT BENT 197.	2	1	Feet
109	Patched Area	2' X 1' PATCHED AREA, EAST FACE OF BENT 197 DIAPHRAGM, BETWEEN BEAMS 2 AND 3.	2		Feet
109	Patched Area	3' X 1' PATCHED AREA, EAST FACE OF BENT 197 DIAPHRAGM, BETWEEN BEAMS 3 AND 4.	2		Feet
109	Patched Area	8' X 18" PATCHED AREA, BOTTOM FACE, EXTENDING UP TO 10" ON NORTH AND SOUTH FACES, AT MIDSPAN.	2	8	Feet

General Comments**Span 197****Near Bearing****Movable Bearing**

Element Number	Element Name	Total Qty	CS1 Qty	CS2 Qty	CS3 Qty	CS4 Qty
311	Movable Bearing	1	0	1	0	0 Each
515	Steel Protective Coating	1	0	0	0	1 Square Feet

Element Number	Defect Type	Defect Description	CS	CS Qty	Maint Qty
311	Corrosion	CORROSION WITH LESS THAN 1/16" LOSS. (2" REMAINING).	2	1	Each
515	Effectiveness (Steel Protective Coatings)	BEARING RUSTING.	4	1	1 Square Feet

General Comments**Span 197****Far Bearing****Fixed Bearing**

Element Number	Element Name	Total Qty	CS1 Qty	CS2 Qty	CS3 Qty	CS4 Qty
313	Fixed Bearing	1	0	0	1	0 Each
515	Steel Protective Coating	1	0	0	0	1 Square Feet

Element Number	Defect Type	Defect Description	CS	CS Qty	Maint Qty
313	Corrosion	RUST SCALE, BEARING ASSEMBLY.	3	1	1 Each
515	Effectiveness (Steel Protective Coatings)	RUST SCALE, BEARING ASSEMBLY.	4	1	1 Square Feet

General Comments

Span 197**Beam 4****Prestressed Concrete Girder**

Element Number	Element Name	Total Qty	CS1 Qty	CS2 Qty	CS3 Qty	CS4 Qty	
109	Prestressed Concrete Open Girder/Beam	51	44	7	0	0	Feet

Element Number	Defect Type	Defect Description	CS	CS Qty	Maint Qty	
109	Patched Area	6' X 18" PATCHED AREA, BOTTOM FACE, EXTENDING UP TO 10" ON NORTH AND SOUTH FACES, 15' FROM BENT 196.	2	6		Feet
109	Patched Area	12" X 8" PATCHED AREA, NORTH FACE, AT BENT 197.	2	1		Feet

General Comments**Span 197****Near Bearing****Movable Bearing**

Element Number	Element Name	Total Qty	CS1 Qty	CS2 Qty	CS3 Qty	CS4 Qty	
311	Movable Bearing	1	0	0	1	0	Each
515	Steel Protective Coating	1	0	0	0	1	Square Feet

Element Number	Defect Type	Defect Description	CS	CS Qty	Maint Qty	
311	Corrosion	RUST SCALE, BEARING ASSEMBLY.	3	1	1	Each
515	Effectiveness (Steel Protective Coatings)	BEARING RUSTING.	4	1	1	Square Feet

General Comments**Span 197****Far Bearing****Fixed Bearing**

Element Number	Element Name	Total Qty	CS1 Qty	CS2 Qty	CS3 Qty	CS4 Qty	
313	Fixed Bearing	1	0	0	1	0	Each
515	Steel Protective Coating	1	0	0	0	1	Square Feet

Element Number	Defect Type	Defect Description	CS	CS Qty	Maint Qty	
313	Corrosion	RUST SCALE, BEARING ASSEMBLY.	3	1	1	Each
515	Effectiveness (Steel Protective Coatings)	BEARING RUSTING.	4	1	1	Square Feet

General Comments**Span 198****Beam 1****Prestressed Concrete Girder**

Element Number	Element Name	Total Qty	CS1 Qty	CS2 Qty	CS3 Qty	CS4 Qty	
109	Prestressed Concrete Open Girder/Beam	51	49	2	0	0	Feet

Element Number	Defect Type	Defect Description	CS	CS Qty	Maint Qty	
109	Patched Area	3' X 1' PATCHED AREA, WEST FACE OF BENT 198 DIAPHRAGM, BETWEEN BEAMS 1 AND 2.	2	1		Feet
109	Patched Area	UP TO 8" X 8" PATCHED AREAS, NORTH AND SOUTH FACES, AT BENT 197.	2	1		Feet

General Comments

Span 198 Near Bearing**Movable Bearing**

Element Number	Element Name	Total Qty	CS1 Qty	CS2 Qty	CS3 Qty	CS4 Qty
311	Movable Bearing	1	0	1	0	0 Each
515	Steel Protective Coating	1	0	0	0	1 Square Feet

Element Number	Defect Type	Defect Description	CS	CS Qty	Maint Qty
311	Corrosion	CORROSION WITH LESS THAN 1/16" LOSS. (2" REMAINING).	2	1	Each
515	Effectiveness (Steel Protective Coatings)	BEARING RUSTING.	4	1	1 Square Feet
General Comments					

Span 198 Far Bearing**Fixed Bearing**

Element Number	Element Name	Total Qty	CS1 Qty	CS2 Qty	CS3 Qty	CS4 Qty
313	Fixed Bearing	1	0	1	0	0 Each
515	Steel Protective Coating	1	0	0	0	1 Square Feet

Element Number	Defect Type	Defect Description	CS	CS Qty	Maint Qty
313	Corrosion	CORROSION WITH LESS THAN 1/16" LOSS. (2" REMAINING).	2	1	Each
515	Effectiveness (Steel Protective Coatings)	BEARING RUSTING.	4	1	1 Square Feet
General Comments					

Span 198 Beam 2**Prestressed Concrete Girder**

Element Number	Element Name	Total Qty	CS1 Qty	CS2 Qty	CS3 Qty	CS4 Qty
109	Prestressed Concrete Open Girder/Beam	51	50	1	0	0 Feet

Element Number	Defect Type	Defect Description	CS	CS Qty	Maint Qty
109	Patched Area	1' X 1' PATCHED AREA, WEST FACE OF BENT 198 DIAPHRAGM, BETWEEN BEAMS 1 AND 2.	2	1	Feet
General Comments					

Span 198 Near Bearing**Movable Bearing**

Element Number	Element Name	Total Qty	CS1 Qty	CS2 Qty	CS3 Qty	CS4 Qty
311	Movable Bearing	1	0	1	0	0 Each
515	Steel Protective Coating	1	0	0	0	1 Square Feet

Element Number	Defect Type	Defect Description	CS	CS Qty	Maint Qty
311	Corrosion	CORROSION WITH LESS THAN 1/16" LOSS. (2" REMAINING).	2	1	Each
515	Effectiveness (Steel Protective Coatings)	RUST SCALE, BEARING ASSEMBLY.	4	1	1 Square Feet
General Comments					

Span 198 Far Bearing**Fixed Bearing**

Element Number	Element Name	Total Qty	CS1 Qty	CS2 Qty	CS3 Qty	CS4 Qty	
313	Fixed Bearing	1	0	1	0	0	Each
515	Steel Protective Coating	1	0	0	0	1	Square Feet

Element Number	Defect Type	Defect Description	CS	CS Qty	Maint Qty	
313	Corrosion	CORROSION WITH LESS THAN 1/16" LOSS. (2" REMAINING).	2	1		Each
515	Effectiveness (Steel Protective Coatings)	RUST SCALE, BEARING ASSEMBLY.	4	1	1	Square Feet

General Comments**Span 198 Beam 3****Prestressed Concrete Girder**

Element Number	Element Name	Total Qty	CS1 Qty	CS2 Qty	CS3 Qty	CS4 Qty	
109	Prestressed Concrete Open Girder/Beam	51	46	5	0	0	Feet

Element Number	Defect Type	Defect Description	CS	CS Qty	Maint Qty	
109	Patched Area	3' X 18" PATCHED AREA, BOTTOM FACE, EXTENDING UP TO 8" ONTO NORTH AND SOUTH FACES, 8' FROM BENT 197.	2	3		Feet
109	Patched Area	UP TO 18" X 12" PATCHED AREAS, NORTH AND SOUTH FACES, AT BENT 197.	2	2		Feet

General Comments**Span 198 Near Bearing****Movable Bearing**

Element Number	Element Name	Total Qty	CS1 Qty	CS2 Qty	CS3 Qty	CS4 Qty	
311	Movable Bearing	1	0	0	1	0	Each
515	Steel Protective Coating	1	0	0	0	1	Square Feet

Element Number	Defect Type	Defect Description	CS	CS Qty	Maint Qty	
311	Corrosion	RUST SCALE, BEARING ASSEMBLY.	3	1	1	Each
515	Effectiveness (Steel Protective Coatings)	RUST SCALE, BEARING ASSEMBLY.	4	1	1	Square Feet

General Comments**Span 198 Far Bearing****Fixed Bearing**

Element Number	Element Name	Total Qty	CS1 Qty	CS2 Qty	CS3 Qty	CS4 Qty	
313	Fixed Bearing	1	0	1	0	0	Each
515	Steel Protective Coating	1	0	0	0	1	Square Feet

Element Number	Defect Type	Defect Description	CS	CS Qty	Maint Qty	
313	Corrosion	CORROSION WITH LESS THAN 1/16" LOSS. (2" REMAINING).	2	1		Each

Structure Number: **880007**Inspection Date: **03/12/2020**

515 Effectiveness (Steel Protective Coatings) RUST SCALE, BEARING ASSEMBLY. 4 1 1 Square Feet

General Comments**Span 198 Beam 4****Prestressed Concrete Girder**

Element Number	Element Name	Total Qty	CS1 Qty	CS2 Qty	CS3 Qty	CS4 Qty
109	Prestressed Concrete Open Girder/Beam	51	50	1	0	0 Feet

Element Number	Defect Type	Defect Description	CS	CS Qty	Maint Qty
109	Patched Area	12" X 8" PATCHED AREAS, NORTH FACE, AT BENT 197.	2	1	Feet
General Comments					

General Comments**Span 198 Near Bearing****Movable Bearing**

Element Number	Element Name		Total Qty	CS1 Qty	CS2 Qty	CS3 Qty	CS4 Qty
311	Movable Bearing		1	0	0	1	0 Each
515	Steel Protective Coating		1	0	0	0	1 Square Feet

Element Number	Defect Type	Defect Description	CS	CS Qty	Maint Qty
311	Corrosion	RUST SCALE, BEARING ASSEMBLY.	3	1	1 Each
515	Effectiveness (Steel Protective Coatings)	BEARING RUSTING.	4	1	1 Square Feet
General Comments					

General Comments**Span 198 Far Bearing****Fixed Bearing**

Element Number	Element Name	Total Qty	CS1 Qty	CS2 Qty	CS3 Qty	CS4 Qty
313	Fixed Bearing	1	0	1	0	0 Each
515	Steel Protective Coating	1	0	0	0	1 Square Feet

Element Number	Defect Type	Defect Description	CS	CS Qty	Maint Qty
313	Corrosion	CORROSION WITH LESS THAN 1/16" LOSS. (2" REMAINING).	2	1	Each
515	Effectiveness (Steel Protective Coatings)	BEARING RUSTING.	4	1	1 Square Feet
General Comments					

General Comments**Span 199 Beam 1****Prestressed Concrete Girder**

Element Number	Element Name		Total Qty	CS1 Qty	CS2 Qty	CS3 Qty	CS4 Qty
109	Prestressed Concrete Open Girder/Beam		51	46	5	0	0 Feet

Element Number	Defect Type	Defect Description	CS	CS Qty	Maint Qty
109	Patched Area	16" X 8" PATCHED AREA, NORTH FACE, AT BENT 198.	2	2	Feet
109	Patched Area	UP TO 3' X 10" PATCHED AREAS, NORTH AND SOUTH FACES, AT BENT 199.	2	3	Feet

General Comments**Span 199 Near Bearing****Movable Bearing**

Element Number	Element Name	Total Qty	CS1 Qty	CS2 Qty	CS3 Qty	CS4 Qty
311	Movable Bearing	1	0	0	1	0 Each
515	Steel Protective Coating	1	0	0	0	1 Square Feet

Element Number	Defect Type	Defect Description	CS	CS Qty	Maint Qty
311	Corrosion	RUST SCALE, BEARING ASSEMBLY.	3	1	1 Each
515	Effectiveness (Steel Protective Coatings)	RUST SCALE, BEARING ASSEMBLY.	4	1	1 Square Feet

General Comments**Span 199 Far Bearing****Fixed Bearing**

Element Number	Element Name	Total Qty	CS1 Qty	CS2 Qty	CS3 Qty	CS4 Qty
313	Fixed Bearing	1	0	1	0	0 Each
515	Steel Protective Coating	1	0	0	0	1 Square Feet

Element Number	Defect Type	Defect Description	CS	CS Qty	Maint Qty
313	Corrosion	LESS THAN 1/16" LOSS.	2	1	Each
515	Effectiveness (Steel Protective Coatings)	RUST SCALE, BEARING ASSEMBLY.	4	1	1 Square Feet

General Comments**Span 199 Beam 2****Prestressed Concrete Girder**

Element Number	Element Name	Total Qty	CS1 Qty	CS2 Qty	CS3 Qty	CS4 Qty
109	Prestressed Concrete Open Girder/Beam	51	50	1	0	0 Feet

Element Number	Defect Type	Defect Description	CS	CS Qty	Maint Qty
109	Patched Area	8" X 8" PATCHED AREA, NORTH FACE, AT BENT 199.	2	1	Feet

General Comments**Span 199 Near Bearing****Movable Bearing**

Element Number	Element Name	Total Qty	CS1 Qty	CS2 Qty	CS3 Qty	CS4 Qty
311	Movable Bearing	1	0	1	0	0 Each
515	Steel Protective Coating	1	0	0	0	1 Square Feet

Element Number	Defect Type	Defect Description	CS	CS Qty	Maint Qty
311	Corrosion	LESS THAN 1/16" LOSS.	2	1	Each
515	Effectiveness (Steel Protective Coatings)	RUST SCALE, BEARING ASSEMBLY.	4	1	1 Square Feet

General Comments

Span 199 Far Bearing**Fixed Bearing**

Element Number	Element Name	Total Qty	CS1 Qty	CS2 Qty	CS3 Qty	CS4 Qty	
313	Fixed Bearing	1	0	1	0	0	Each
515	Steel Protective Coating	1	0	0	0	1	Square Feet

Element Number	Defect Type	Defect Description	CS	CS Qty	Maint Qty	
313	Corrosion	LESS THAN 1/16" LOSS.	2	1		Each
515	Effectiveness (Steel Protective Coatings)	RUST SCALE, BEARING ASSEMBLY.	4	1	1	Square Feet

General Comments**Span 199 Near Bearing****Movable Bearing**

Element Number	Element Name	Total Qty	CS1 Qty	CS2 Qty	CS3 Qty	CS4 Qty	
311	Movable Bearing	1	0	1	0	0	Each
515	Steel Protective Coating	1	0	0	0	1	Square Feet

Element Number	Defect Type	Defect Description	CS	CS Qty	Maint Qty	
311	Corrosion	LESS THAN 1/16" LOSS.	2	1		Each
515	Effectiveness (Steel Protective Coatings)	RUST SCALE, BEARING ASSEMBLY.	4	1	1	Square Feet

General Comments**Span 199 Far Bearing****Fixed Bearing**

Element Number	Element Name	Total Qty	CS1 Qty	CS2 Qty	CS3 Qty	CS4 Qty	
313	Fixed Bearing	1	0	1	0	0	Each
515	Steel Protective Coating	1	0	0	0	1	Square Feet

Element Number	Defect Type	Defect Description	CS	CS Qty	Maint Qty	
313	Corrosion	LESS THAN 1/16" LOSS.	2	1		Each
515	Effectiveness (Steel Protective Coatings)	RUST SCALE, BEARING ASSEMBLY.	4	1	1	Square Feet

General Comments**Span 199 Beam 4****Prestressed Concrete Girder**

Element Number	Element Name	Total Qty	CS1 Qty	CS2 Qty	CS3 Qty	CS4 Qty	
109	Prestressed Concrete Open Girder/Beam	51	49	2	0	0	Feet

Element Number	Defect Type	Defect Description	CS	CS Qty	Maint Qty	
109	Patched Area	16" TALL X 16" LONG PATCHED AREA ON NORTH FACE AT BENT 199.	2	2		Feet

General Comments

Span 199 Near Bearing**Movable Bearing**

Element Number	Element Name	Total Qty	CS1 Qty	CS2 Qty	CS3 Qty	CS4 Qty
311	Movable Bearing	1	0	1	0	0 Each
515	Steel Protective Coating	1	0	0	0	1 Square Feet

Element Number	Defect Type	Defect Description	CS	CS Qty	Maint Qty
311	Corrosion	LESS THAN 1/16" LOSS.	2	1	Each
515	Effectiveness (Steel Protective Coatings)	RUST SCALE, BEARING ASSEMBLY.	4	1	1 Square Feet

General Comments**Span 199 Far Bearing****Fixed Bearing**

Element Number	Element Name	Total Qty	CS1 Qty	CS2 Qty	CS3 Qty	CS4 Qty
313	Fixed Bearing	1	0	1	0	0 Each
515	Steel Protective Coating	1	0	0	0	1 Square Feet

Element Number	Defect Type	Defect Description	CS	CS Qty	Maint Qty
313	Corrosion	LESS THAN 1/16" LOSS.	2	1	Each
515	Effectiveness (Steel Protective Coatings)	RUST SCALE, BEARING ASSEMBLY.	4	1	1 Square Feet

General Comments**Span 200 Beam 1****Prestressed Concrete Girder**

Element Number	Element Name	Total Qty	CS1 Qty	CS2 Qty	CS3 Qty	CS4 Qty
109	Prestressed Concrete Open Girder/Beam	51	50	1	0	0 Feet

Element Number	Defect Type	Defect Description	CS	CS Qty	Maint Qty
109	Patched Area	12" X 8" PATCHED AREA, SOUTH FACE, AT BENT 200.	2	1	Feet

General Comments**Span 200 Near Bearing****Movable Bearing**

Element Number	Element Name	Total Qty	CS1 Qty	CS2 Qty	CS3 Qty	CS4 Qty
311	Movable Bearing	1	0	1	0	0 Each
515	Steel Protective Coating	1	0	0	0	1 Square Feet

Element Number	Defect Type	Defect Description	CS	CS Qty	Maint Qty
311	Corrosion	CORROSION WITH LESS THAN 1/16" LOSS. (2" REMAINING).	2	1	Each
515	Effectiveness (Steel Protective Coatings)	BEARING RUSTING.	4	1	1 Square Feet

General Comments

Span 200 Far Bearing**Fixed Bearing**

Element Number	Element Name	Total Qty	CS1 Qty	CS2 Qty	CS3 Qty	CS4 Qty	
313	Fixed Bearing	1	0	1	0	0	Each
515	Steel Protective Coating	1	0	0	0	1	Square Feet

Element Number	Defect Type	Defect Description	CS	CS Qty	Maint Qty	
313	Corrosion	CORROSION WITH LESS THAN 1/16" LOSS. (2" REMAINING).	2	1		Each
515	Effectiveness (Steel Protective Coatings)	RUST SCALE, BEARING ASSEMBLY.	4	1	1	Square Feet

General Comments**Span 200 Beam 2****Prestressed Concrete Girder**

Element Number	Element Name	Total Qty	CS1 Qty	CS2 Qty	CS3 Qty	CS4 Qty	
109	Prestressed Concrete Open Girder/Beam	51	49	2	0	0	Feet

Element Number	Defect Type	Defect Description	CS	CS Qty	Maint Qty	
109	Patched Area	UP TO 12" X 8" PATCHED AREAS, NORTH AND SOUTH FACES, AT BENT 199.	2	1		Feet
109	Patched Area	UP TO 12" X 10" PATCHED AREAS, NORTH AND SOUTH FACES, AT BENT 200.	2	1		Feet

General Comments**Span 200 Near Bearing****Movable Bearing**

Element Number	Element Name	Total Qty	CS1 Qty	CS2 Qty	CS3 Qty	CS4 Qty	
311	Movable Bearing	1	0	1	0	0	Each
515	Steel Protective Coating	1	0	0	0	1	Square Feet

Element Number	Defect Type	Defect Description	CS	CS Qty	Maint Qty	
311	Corrosion	CORROSION WITH LESS THAN 1/16" LOSS. (2" REMAINING).	2	1		Each
515	Effectiveness (Steel Protective Coatings)	BEARING RUSTING.	4	1	1	Square Feet

General Comments**Span 200 Far Bearing****Fixed Bearing**

Element Number	Element Name	Total Qty	CS1 Qty	CS2 Qty	CS3 Qty	CS4 Qty	
313	Fixed Bearing	1	0	1	0	0	Each
515	Steel Protective Coating	1	0	0	0	1	Square Feet

Element Number	Defect Type	Defect Description	CS	CS Qty	Maint Qty	
313	Corrosion	CORROSION WITH LESS THAN 1/16" LOSS. (2" REMAINING).	2	1		Each

Structure Number: **880007**Inspection Date: **03/12/2020**

515	Effectiveness (Steel Protective Coatings)	BEARING RUSTING.	4	1	1 Square Feet
------------	---	------------------	---	---	---------------

General Comments**Span 200****Beam 3****Prestressed Concrete Girder**

Element Number	Element Name	Total Qty	CS1 Qty	CS2 Qty	CS3 Qty	CS4 Qty
109	Prestressed Concrete Open Girder/Beam	51	48	3	0	0 Feet

Element Number	Defect Type	Defect Description	CS	CS Qty	Maint Qty
109	Delamination/Spall	3" DIAMETER X 1/2" SPALL, WITH EXPOSED REBAR, NORTH FACE, 3' FROM BENT 200.	2	1	1 Feet
109	Patched Area	3' X 1' PATCHED AREA, WEST FACE OF BENT 200 DIAPHRAGM, BETWEEN BEAMS 2 AND 3.	2	1	Feet
109	Patched Area	3' X 1' PATCHED AREA, EAST FACE OF BENT 199 DIAPHRAGM, BETWEEN BEAMS 2 AND 3.	2	1	Feet
109	Patched Area	3' X 1' PATCHED AREA, EAST FACE OF BENT 199 DIAPHRAGM, BETWEEN BEAMS 3 AND 4.	2		Feet

General Comments**Span 200****Near Bearing****Movable Bearing**

Element Number	Element Name	Total Qty	CS1 Qty	CS2 Qty	CS3 Qty	CS4 Qty
311	Movable Bearing	1	0	1	0	0 Each
515	Steel Protective Coating	1	0	0	0	1 Square Feet

Element Number	Defect Type	Defect Description	CS	CS Qty	Maint Qty
311	Corrosion	CORROSION WITH LESS THAN 1/16" LOSS. (2" REMAINING).	2	1	Each
515	Effectiveness (Steel Protective Coatings)	BEARING RUSTING.	4	1	1 Square Feet

General Comments**Span 200****Far Bearing****Fixed Bearing**

Element Number	Element Name	Total Qty	CS1 Qty	CS2 Qty	CS3 Qty	CS4 Qty
313	Fixed Bearing	1	0	1	0	0 Each
515	Steel Protective Coating	1	0	0	0	1 Square Feet

Element Number	Defect Type	Defect Description	CS	CS Qty	Maint Qty
313	Corrosion	CORROSION WITH LESS THAN 1/16" LOSS. (2" REMAINING).	2	1	Each
515	Effectiveness (Steel Protective Coatings)	BEARING RUSTING.	4	1	1 Square Feet

General Comments

Span 200**Beam 4****Prestressed Concrete Girder**

Element Number	Element Name	Total Qty	CS1 Qty	CS2 Qty	CS3 Qty	CS4 Qty
109	Prestressed Concrete Open Girder/Beam	51	48	3	0	0 Feet

Element Number	Defect Type	Defect Description	CS	CS Qty	Maint Qty
109	Patched Area	24" X 18" PATCHED AREA, NORTH FACE, AT BENT 199.	2	2	Feet
109	Patched Area	6' X 1' PATCHED AREA, WEST FACE OF BENT 200 DIAPHRAGM, BETWEEN BEAMS 3 AND 4.	2		Feet
109	Patched Area	12" X 10" PATCHED AREA, NORTH FACE, AT BENT 200.	2	1	Feet

General Comments

Span 200**Near Bearing****Movable Bearing**

Element Number	Element Name	Total Qty	CS1 Qty	CS2 Qty	CS3 Qty	CS4 Qty
311	Movable Bearing	1	0	0	1	0 Each
515	Steel Protective Coating	1	0	0	0	1 Square Feet

Element Number	Defect Type	Defect Description	CS	CS Qty	Maint Qty
311	Corrosion	RUST SCALE, BEARING ASSEMBLY.	3	1	1 Each
515	Effectiveness (Steel Protective Coatings)	BEARING RUSTING.	4	1	1 Square Feet

General Comments

Span 200**Far Bearing****Fixed Bearing**

Element Number	Element Name	Total Qty	CS1 Qty	CS2 Qty	CS3 Qty	CS4 Qty
313	Fixed Bearing	1	0	1	0	0 Each
515	Steel Protective Coating	1	0	0	0	1 Square Feet

Element Number	Defect Type	Defect Description	CS	CS Qty	Maint Qty
313	Corrosion	CORROSION WITH LESS THAN 1/16" LOSS. (2" REMAINING).	2	1	Each
515	Effectiveness (Steel Protective Coatings)	BEARING RUSTING.	4	1	1 Square Feet

General Comments

Span 201**Near Bearing****Movable Bearing**

Element Number	Element Name	Total Qty	CS1 Qty	CS2 Qty	CS3 Qty	CS4 Qty
311	Movable Bearing	1	0	1	0	0 Each
515	Steel Protective Coating	1	0	0	0	1 Square Feet

Element Number	Defect Type	Defect Description	CS	CS Qty	Maint Qty
311	Corrosion	CORROSION WITH LESS THAN 1/16" LOSS. (2" REMAINING).	2	1	Each
515	Effectiveness (Steel Protective Coatings)	BEARING RUSTING.	4	1	1 Square Feet

General Comments**Span 201 Far Bearing****Fixed Bearing**

Element Number	Element Name	Total Qty	CS1 Qty	CS2 Qty	CS3 Qty	CS4 Qty
313	Fixed Bearing	1	0	1	0	0 Each
515	Steel Protective Coating	1	0	0	0	1 Square Feet

Element Number	Defect Type	Defect Description	CS	CS Qty	Maint Qty
313	Corrosion	CORROSION WITH LESS THAN 1/16" LOSS. (2" REMAINING).	2	1	Each
515	Effectiveness (Steel Protective Coatings)	RUST SCALE, BEARING ASSEMBLY.	4	1	1 Square Feet

General Comments**Span 201 Beam 2****Prestressed Concrete Girder**

Element Number	Element Name	Total Qty	CS1 Qty	CS2 Qty	CS3 Qty	CS4 Qty
109	Prestressed Concrete Open Girder/Beam	51	50	1	0	0 Feet

Element Number	Defect Type	Defect Description	CS	CS Qty	Maint Qty
109	Patched Area	4" X 6" PATCHED AREA, NORTH FACE, AT BENT 201.	2	1	Feet

General Comments**Span 201 Near Bearing****Movable Bearing**

Element Number	Element Name	Total Qty	CS1 Qty	CS2 Qty	CS3 Qty	CS4 Qty
311	Movable Bearing	1	0	1	0	0 Each
515	Steel Protective Coating	1	0	0	0	1 Square Feet

Element Number	Defect Type	Defect Description	CS	CS Qty	Maint Qty
311	Corrosion	CORROSION WITH LESS THAN 1/16" LOSS. (2" REMAINING).	2	1	Each
515	Effectiveness (Steel Protective Coatings)	BEARING RUSTING.	4	1	1 Square Feet

General Comments**Span 201 Far Bearing****Fixed Bearing**

Element Number	Element Name	Total Qty	CS1 Qty	CS2 Qty	CS3 Qty	CS4 Qty
313	Fixed Bearing	1	0	1	0	0 Each
515	Steel Protective Coating	1	0	0	0	1 Square Feet

Element Number	Defect Type	Defect Description	CS	CS Qty	Maint Qty
313	Corrosion	CORROSION WITH LESS THAN 1/16" LOSS. (2" REMAINING).	2	1	Each

Structure Number: **880007**Inspection Date: **03/12/2020**

515	Effectiveness (Steel Protective Coatings)	RUST SCALE, BEARING ASSEMBLY.	4	1	1 Square Feet
------------	---	-------------------------------	---	---	---------------

General Comments**Span 201 Beam 3****Prestressed Concrete Girder**

Element Number	Element Name	Total Qty	CS1 Qty	CS2 Qty	CS3 Qty	CS4 Qty
109	Prestressed Concrete Open Girder/Beam	51	48	3	0	0 Feet

Element Number	Defect Type	Defect Description	CS	CS Qty	Maint Qty
109	Patched Area	36" X 12" PATCHED AREA, NORTH FACE, 3' FROM BENT 200.	2	3	Feet
109	Patched Area	1' X 1' PATCHED AREA, WEST FACE OF BENT 201 DIAPHRAGM, BETWEEN BEAMS 2 AND 3.	2		Feet

General Comments**Span 201 Near Bearing****Movable Bearing**

Element Number	Element Name	Total Qty	CS1 Qty	CS2 Qty	CS3 Qty	CS4 Qty
311	Movable Bearing	1	0	0	1	0 Each
515	Steel Protective Coating	1	0	0	0	1 Square Feet

Element Number	Defect Type	Defect Description	CS	CS Qty	Maint Qty
311	Corrosion	RUST SCALE, BEARING ASSEMBLY.	3	1	1 Each
515	Effectiveness (Steel Protective Coatings)	RUST SCALE, BEARING ASSEMBLY.	4	1	1 Square Feet

General Comments**Span 201 Far Bearing****Fixed Bearing**

Element Number	Element Name	Total Qty	CS1 Qty	CS2 Qty	CS3 Qty	CS4 Qty
313	Fixed Bearing	1	0	1	0	0 Each
515	Steel Protective Coating	1	0	0	0	1 Square Feet

Element Number	Defect Type	Defect Description	CS	CS Qty	Maint Qty
313	Corrosion	CORROSION WITH LESS THAN 1/16" LOSS. (2" REMAINING).	2	1	Each
515	Effectiveness (Steel Protective Coatings)	BEARING RUSTING.	4	1	1 Square Feet

General Comments**Span 201 Beam 4****Prestressed Concrete Girder**

Element Number	Element Name	Total Qty	CS1 Qty	CS2 Qty	CS3 Qty	CS4 Qty
109	Prestressed Concrete Open Girder/Beam	51	50	1	0	0 Feet

Element Number	Defect Type	Defect Description	CS	CS Qty	Maint Qty
----------------	-------------	--------------------	----	--------	-----------

Structure Number: **880007**Inspection Date: **03/12/2020**

109 Patched Area 12" X 8" PATCHED AREA, NORTH FACE, AT BENT 201. 2 1 Feet

General Comments**Span 201****Near Bearing****Movable Bearing**

Element Number	Element Name	Total Qty	CS1 Qty	CS2 Qty	CS3 Qty	CS4 Qty	
311	Movable Bearing	1	0	1	0	0	Each
515	Steel Protective Coating	1	0	0	0	1	Square Feet
Element Number	Defect Type	Defect Description	CS	CS Qty	Maint Qty		
311	Corrosion	CORROSION WITH LESS THAN 1/16" LOSS. (2" REMAINING).	2	1			Each
515	Effectiveness (Steel Protective Coatings)	RUST SCALE, BEARING ASSEMBLY.	4	1	1		Square Feet

General Comments

Span 201**Far Bearing****Fixed Bearing**

Element Number	Element Name	Total Qty	CS1 Qty	CS2 Qty	CS3 Qty	CS4 Qty	
313	Fixed Bearing	1	0	1	0	0	Each
515	Steel Protective Coating	1	0	0	0	1	Square Feet
Element Number	Defect Type	Defect Description	CS	CS Qty	Maint Qty		
313	Corrosion	CORROSION WITH LESS THAN 1/16" LOSS. (2" REMAINING).	2	1			Each
515	Effectiveness (Steel Protective Coatings)	BEARING RUSTING.	4	1	1		Square Feet

General Comments

Span 202**Beam 1****Prestressed Concrete Girder**

Element Number	Element Name	Total Qty	CS1 Qty	CS2 Qty	CS3 Qty	CS4 Qty	
109	Prestressed Concrete Open Girder/Beam	51	49	2	0	0	Feet
Element Number	Defect Type	Defect Description	CS	CS Qty	Maint Qty		
109	Patched Area	4' X 1' PATCHED AREA, EAST FACE OF BENT 201 DIAPHRAGM, BETWEEN BEAMS 1 AND 2.	2	1			Feet
109	Patched Area	12" X 16" PATCHED AREA, NORTH FACE, AT BENT 202.	2	1			Feet

General Comments

Span 202**Near Bearing****Movable Bearing**

Element Number	Element Name	Total Qty	CS1 Qty	CS2 Qty	CS3 Qty	CS4 Qty	
311	Movable Bearing	1	0	1	0	0	Each
515	Steel Protective Coating	1	0	0	0	1	Square Feet
Element Number	Defect Type	Defect Description	CS	CS Qty	Maint Qty		

Structure Number: **880007**Inspection Date: **03/12/2020**

311	Corrosion	CORROSION WITH LESS THAN 1/16" LOSS. (2" REMAINING).	2	1	Each
515	Effectiveness (Steel Protective Coatings)	RUST SCALE, BEARING ASSEMBLY.	4	1	1 Square Feet

General Comments**Span 202****Far Bearing****Fixed Bearing**

Element Number	Element Name	Total Qty	CS1 Qty	CS2 Qty	CS3 Qty	CS4 Qty
313	Fixed Bearing	1	0	1	0	0 Each
515	Steel Protective Coating	1	0	0	0	1 Square Feet

Element Number	Defect Type	Defect Description	CS	CS Qty	Maint Qty
313	Corrosion	CORROSION WITH LESS THAN 1/16" LOSS. (2" REMAINING).	2	1	Each
515	Effectiveness (Steel Protective Coatings)	BEARING RUSTING.	4	1	1 Square Feet

General Comments**Span 202****Beam 2****Prestressed Concrete Girder**

Element Number	Element Name	Total Qty	CS1 Qty	CS2 Qty	CS3 Qty	CS4 Qty
109	Prestressed Concrete Open Girder/Beam	51	49	2	0	0 Feet

Element Number	Defect Type	Defect Description	CS	CS Qty	Maint Qty
109	Patched Area	2' X 1' PATCHED AREA, EAST FACE OF BENT 201 DIAPHRAGM, BETWEEN BEAMS 2 AND 3.	2	1	Feet
109	Patched Area	2' X 1' PATCHED AREA, WEST FACE OF BENT 202 DIAPHRAGM, BETWEEN BEAMS 2 AND 3.	2	1	Feet

General Comments**Span 202****Near Bearing****Movable Bearing**

Element Number	Element Name	Total Qty	CS1 Qty	CS2 Qty	CS3 Qty	CS4 Qty
311	Movable Bearing	1	0	1	0	0 Each
515	Steel Protective Coating	1	0	0	0	1 Square Feet

Element Number	Defect Type	Defect Description	CS	CS Qty	Maint Qty
311	Corrosion	CORROSION WITH LESS THAN 1/16" LOSS. (2" REMAINING).	2	1	Each
515	Effectiveness (Steel Protective Coatings)	BEARING RUSTING.	4	1	1 Square Feet

General Comments

Far Bearing

Element Number	Element Name	Total Qty	CS1 Qty	CS2 Qty	CS3 Qty	CS4 Qty	
313	Fixed Bearing	1	0	1	0	0	Each
515	Steel Protective Coating	1	0	0	0	1	Square Feet

General Comments

Beam 3

Element Number	Element Name	Total Qty	CS1 Qty	CS2 Qty	CS3 Qty	CS4 Qty
109	Prestressed Concrete Open Girder/Beam	51	50	1	0	0 Feet

General Comments

Near Bearing

Element Number	Element Name	Total Qty	CS1 Qty	CS2 Qty	CS3 Qty	CS4 Qty	
311	Movable Bearing	1	0	1	0	0	Each
515	Steel Protective Coating	1	0	0	0	1	Square Feet

General Comments

Far Bearing

Element Number	Element Name	Total Qty	CS1 Qty	CS2 Qty	CS3 Qty	CS4 Qty	
313	Fixed Bearing	1	0	1	0	0	Each
515	Steel Protective Coating	1	0	0	0	1	Square Feet

General Comments

Span 202**Beam 4****Prestressed Concrete Girder**

Element Number	Element Name	Total Qty	CS1 Qty	CS2 Qty	CS3 Qty	CS4 Qty
109	Prestressed Concrete Open Girder/Beam	51	49	2	0	0 Feet

Element Number	Defect Type	Defect Description	CS	CS Qty	Maint Qty
109	Patched Area	4' X 1' PATCHED AREA, EAST FACE OF BENT 201 DIAPHRAGM, BETWEEN BEAMS 3 AND 4.	2	1	Feet
109	Patched Area	6' X 1' PATCHED AREA, WEST FACE OF BENT 202 DIAPHRAGM, BETWEEN BEAMS 3 AND 4.	2	1	Feet

General Comments

Span 202**Near Bearing****Movable Bearing**

Element Number	Element Name	Total Qty	CS1 Qty	CS2 Qty	CS3 Qty	CS4 Qty
311	Movable Bearing	1	0	1	0	0 Each
515	Steel Protective Coating	1	0	0	0	1 Square Feet

Element Number	Defect Type	Defect Description	CS	CS Qty	Maint Qty
311	Corrosion	CORROSION WITH LESS THAN 1/16" LOSS. (2" REMAINING).	2	1	Each
515	Effectiveness (Steel Protective Coatings)	BEARING RUSTING.	4	1	1 Square Feet

General Comments

Span 202**Far Bearing****Fixed Bearing**

Element Number	Element Name	Total Qty	CS1 Qty	CS2 Qty	CS3 Qty	CS4 Qty
313	Fixed Bearing	1	0	1	0	0 Each
515	Steel Protective Coating	1	0	0	0	1 Square Feet

Element Number	Defect Type	Defect Description	CS	CS Qty	Maint Qty
313	Corrosion	CORROSION WITH LESS THAN 1/16" LOSS. (2" REMAINING).	2	1	Each
515	Effectiveness (Steel Protective Coatings)	BEARING RUSTING.	4	1	1 Square Feet

General Comments

Span 203**Left Bridge Rail****Concrete Railing**

Element Number	Element Name	Total Qty	CS1 Qty	CS2 Qty	CS3 Qty	CS4 Qty
331	Reinforced Concrete Bridge Railing	51	50	0	1	0 Feet

Element Number	Defect Type	Defect Description	CS	CS Qty	Maint Qty
331	Delamination/Spall	5" X 10" X UP TO 4" SPALL, WITH EXPOSED REINFORCING, TOP WEST CORNER, 3RD RAIL POST FROM BENT 202.	3	1	1 Feet

General Comments

Beam 1

Prestressed Concrete Girder

General Comments

Near Bearing

Movable Bearing

General Comments

Far Bearing

Fixed Bearing

General Comments

Beam 2

Prestressed Concrete Girder

General Comments

Span 203**Near Bearing****Movable Bearing**

Element Number	Element Name	Total Qty	CS1 Qty	CS2 Qty	CS3 Qty	CS4 Qty	
311	Movable Bearing	1	0	1	0	0	Each
515	Steel Protective Coating	1	0	0	0	1	Square Feet

Element Number	Defect Type	Defect Description	CS	CS Qty	Maint Qty	
311	Corrosion	CORROSION WITH LESS THAN 1/16" LOSS. (2" REMAINING).	2	1		Each
515	Effectiveness (Steel Protective Coatings)	BEARING RUSTING.	4	1	1	Square Feet

General Comments

Span 203**Far Bearing****Fixed Bearing**

Element Number	Element Name	Total Qty	CS1 Qty	CS2 Qty	CS3 Qty	CS4 Qty	
313	Fixed Bearing	1	0	1	0	0	Each
515	Steel Protective Coating	1	0	0	0	1	Square Feet

Element Number	Defect Type	Defect Description	CS	CS Qty	Maint Qty	
313	Corrosion	CORROSION WITH LESS THAN 1/16" LOSS. (2" REMAINING).	2	1		Each
515	Effectiveness (Steel Protective Coatings)	BEARING RUSTING.	4	1	1	Square Feet

General Comments

Span 203**Beam 3****Prestressed Concrete Girder**

Element Number	Element Name	Total Qty	CS1 Qty	CS2 Qty	CS3 Qty	CS4 Qty	
109	Prestressed Concrete Open Girder/Beam	51	50	1	0	0	Feet

Element Number	Defect Type	Defect Description	CS	CS Qty	Maint Qty	
109	Patched Area	3' X 1' PATCHED AREA, EAST FACE OF BENT 202 DIAPHRAGM, BETWEEN BEAMS 3 AND 4.	2	1		Feet
109	Patched Area	2' X 1' PATCHED AREA, EAST FACE OF BENT 202 DIAPHRAGM, BETWEEN BEAMS 2 AND 3.	2			Feet

General Comments

Span 203**Near Bearing****Movable Bearing**

Element Number	Element Name	Total Qty	CS1 Qty	CS2 Qty	CS3 Qty	CS4 Qty	
311	Movable Bearing	1	0	1	0	0	Each
515	Steel Protective Coating	1	0	0	0	1	Square Feet

Element Number	Defect Type	Defect Description	CS	CS Qty	Maint Qty	
311	Corrosion	CORROSION WITH LESS THAN 1/16" LOSS. (2" REMAINING).	2	1		Each
515	Effectiveness (Steel Protective Coatings)	BEARING RUSTING.	4	1	1	Square Feet

General Comments**Span 203 Far Bearing****Fixed Bearing**

Element Number	Element Name	Total Qty	CS1 Qty	CS2 Qty	CS3 Qty	CS4 Qty
313	Fixed Bearing	1	0	1	0	0 Each
515	Steel Protective Coating	1	0	0	0	1 Square Feet

Element Number	Defect Type	Defect Description	CS	CS Qty	Maint Qty
313	Corrosion	CORROSION WITH LESS THAN 1/16" LOSS. (2" REMAINING).	2	1	Each
515	Effectiveness (Steel Protective Coatings)	BEARING RUSTING.	4	1	1 Square Feet

General Comments**Span 203 Beam 4****Prestressed Concrete Girder**

Element Number	Element Name	Total Qty	CS1 Qty	CS2 Qty	CS3 Qty	CS4 Qty
109	Prestressed Concrete Open Girder/Beam	51	50	1	0	0 Feet

Element Number	Defect Type	Defect Description	CS	CS Qty	Maint Qty
109	Patched Area	12" X 8" PATCHED AREA, NORTH FACE, AT BENT 203.	2	1	Feet

General Comments**Span 203 Near Bearing****Movable Bearing**

Element Number	Element Name	Total Qty	CS1 Qty	CS2 Qty	CS3 Qty	CS4 Qty
311	Movable Bearing	1	0	1	0	0 Each
515	Steel Protective Coating	1	0	0	0	1 Square Feet

Element Number	Defect Type	Defect Description	CS	CS Qty	Maint Qty
311	Corrosion	CORROSION WITH LESS THAN 1/16" LOSS. (2" REMAINING).	2	1	Each
515	Effectiveness (Steel Protective Coatings)	BEARING RUSTING.	4	1	1 Square Feet

General Comments**Span 203 Far Bearing****Fixed Bearing**

Element Number	Element Name	Total Qty	CS1 Qty	CS2 Qty	CS3 Qty	CS4 Qty
313	Fixed Bearing	1	0	1	0	0 Each
515	Steel Protective Coating	1	0	0	0	1 Square Feet

Element Number	Defect Type	Defect Description	CS	CS Qty	Maint Qty
313	Corrosion	CORROSION WITH LESS THAN 1/16" LOSS. (2" REMAINING).	2	1	Each

Structure Number: **880007**Inspection Date: **03/12/2020**

515 Effectiveness (Steel Protective Coatings) RUST SCALE, BEARING ASSEMBLY. 4 1 1 Square Feet

General Comments**Span 204****Beam 1****Prestressed Concrete Girder**

Element Number	Element Name	Total Qty	CS1 Qty	CS2 Qty	CS3 Qty	CS4 Qty
109	Prestressed Concrete Open Girder/Beam	51	50	1	0	0 Feet

Element Number	Defect Type	Defect Description	CS	CS Qty	Maint Qty
109	Exposed Rebar	1' OF EXPOSED REBAR IN WEB AT BENT 203.	2	1	1 Feet
General Comments					

General Comments**Span 204****Near Bearing****Movable Bearing**

Element Number	Element Name	Total Qty	CS1 Qty	CS2 Qty	CS3 Qty	CS4 Qty
311	Movable Bearing	1	0	1	0	0 Each
515	Steel Protective Coating	1	0	0	0	1 Square Feet

Element Number	Defect Type	Defect Description	CS	CS Qty	Maint Qty
311	Corrosion	CORROSION WITH LESS THAN 1/16" LOSS. (2" REMAINING).	2	1	Each
515	Effectiveness (Steel Protective Coatings)	RUST SCALE, BEARING ASSEMBLY.	4	1	1 Square Feet
General Comments					

General Comments**Span 204****Far Bearing****Fixed Bearing**

Element Number	Element Name	Total Qty	CS1 Qty	CS2 Qty	CS3 Qty	CS4 Qty
313	Fixed Bearing	1	0	1	0	0 Each
515	Steel Protective Coating	1	0	0	0	1 Square Feet

Element Number	Defect Type	Defect Description	CS	CS Qty	Maint Qty
313	Corrosion	CORROSION WITH LESS THAN 1/16" LOSS. (2" REMAINING).	2	1	Each
515	Effectiveness (Steel Protective Coatings)	BEARING RUSTING.	4	1	1 Square Feet
General Comments					

General Comments**Span 204****Beam 2****Prestressed Concrete Girder**

Element Number	Element Name	Total Qty	CS1 Qty	CS2 Qty	CS3 Qty	CS4 Qty
109	Prestressed Concrete Open Girder/Beam	51	48	3	0	0 Feet

Element Number	Defect Type	Defect Description	CS	CS Qty	Maint Qty
109	Patched Area	12" X 12" PATCHED AREA, NORTH FACE, AT BENT 204.	2	1	Feet

Structure Number: **880007**Inspection Date: **03/12/2020**

109	Patched Area	6" X 6" PATCHED AREA ON NORTH FACE IN WEB, 1' FROM BENT 203.	2	1	Feet
109	Patched Area	1' X 1' PATCHED AREA, EAST FACE OF BENT 203 DIAPHRAGM, BETWEEN BEAMS 2 AND 3.	2	1	Feet

General Comments**Span 204****Near Bearing****Movable Bearing**

Element Number	Element Name	Total Qty	CS1 Qty	CS2 Qty	CS3 Qty	CS4 Qty	
311	Movable Bearing	1	0	1	0	0	Each
515	Steel Protective Coating	1	0	0	0	1	Square Feet

Element Number	Defect Type	Defect Description	CS	CS Qty	Maint Qty	
311	Corrosion	CORROSION WITH LESS THAN 1/16" LOSS. (2" REMAINING).	2	1		Each
515	Effectiveness (Steel Protective Coatings)	RUST SCALE, BEARING ASSEMBLY.	4	1	1	Square Feet

General Comments**Span 204****Far Bearing****Fixed Bearing**

Element Number	Element Name	Total Qty	CS1 Qty	CS2 Qty	CS3 Qty	CS4 Qty	
313	Fixed Bearing	1	0	1	0	0	Each
515	Steel Protective Coating	1	0	0	0	1	Square Feet

Element Number	Defect Type	Defect Description	CS	CS Qty	Maint Qty	
313	Corrosion	CORROSION WITH LESS THAN 1/16" LOSS. (2" REMAINING).	2	1		Each
515	Effectiveness (Steel Protective Coatings)	RUST SCALE, BEARING ASSEMBLY.	4	1	1	Square Feet

General Comments**Span 204****Beam 3****Prestressed Concrete Girder**

Element Number	Element Name	Total Qty	CS1 Qty	CS2 Qty	CS3 Qty	CS4 Qty	
109	Prestressed Concrete Open Girder/Beam	51	47	4	0	0	Feet

Element Number	Defect Type	Defect Description	CS	CS Qty	Maint Qty	
109	Patched Area	36" X 6" PATCHED AREA, BOTTOM FACE, EXTENDING 6" ONTO NORTH FACE, 4' FROM BENT 203.	2	3		Feet
109	Patched Area	5" DIAMETER PATCHED AREA IN WEB AT BENT 204.	2	1		Feet

General Comments

Near Bearing

Element Number	Element Name	Total Qty	CS1 Qty	CS2 Qty	CS3 Qty	CS4 Qty	
311	Movable Bearing	1	0	1	0	0	Each
515	Steel Protective Coating	1	0	0	0	1	Square Feet

General Comments

Far Bearing

Element Number	Element Name	Total Qty	CS1 Qty	CS2 Qty	CS3 Qty	CS4 Qty	
313	Fixed Bearing	1	0	0	1	0	Each
515	Steel Protective Coating	1	0	0	0	1	Square Feet

General Comments

Beam 4

Element Number	Element Name	Total Qty	CS1 Qty	CS2 Qty	CS3 Qty	CS4 Qty
109	Prestressed Concrete Open Girder/Beam	51	50	1	0	0 Feet

General Comments

Near Bearing

Element Number	Element Name	Total Qty	CS1 Qty	CS2 Qty	CS3 Qty	CS4 Qty	
311	Movable Bearing	1	0	1	0	0	Each
515	Steel Protective Coating	1	0	0	0	1	Square Feet

General Comments

Span 204**Far Bearing****Fixed Bearing**

Element Number	Element Name	Total Qty	CS1 Qty	CS2 Qty	CS3 Qty	CS4 Qty	
313	Fixed Bearing	1	0	0	1	0	Each
515	Steel Protective Coating	1	0	0	0	1	Square Feet

Element Number	Defect Type	Defect Description	CS	CS Qty	Maint Qty	
313	Corrosion	RUST SCALE, BEARING ASSEMBLY.	3	1	1	Each
515	Effectiveness (Steel Protective Coatings)	BEARING RUSTING.	4	1	1	Square Feet

General Comments

Span 205**Left Bridge Rail****Concrete Railing**

Element Number	Element Name	Total Qty	CS1 Qty	CS2 Qty	CS3 Qty	CS4 Qty	
331	Reinforced Concrete Bridge Railing	51	50	1	0	0	Feet

Element Number	Defect Type	Defect Description	CS	CS Qty	Maint Qty	
331	Delamination/Spall	2" DIAMETER X UP TO 1/2" SPALL, SOUTH FACE, NEAR MID SPAN.	2	1	1	Feet

General Comments

Span 205**Right Bridge Rail****Concrete Railing**

Element Number	Element Name	Total Qty	CS1 Qty	CS2 Qty	CS3 Qty	CS4 Qty	
331	Reinforced Concrete Bridge Railing	51	50	1	0	0	Feet

Element Number	Defect Type	Defect Description	CS	CS Qty	Maint Qty	
331	Delamination/Spall	2" DIAMETER X UP TO 1/2" SPALL, NORTH FACE, NEAR MID SPAN.	2	1	1	Feet

General Comments

Span 205**Beam 1****Prestressed Concrete Girder**

Element Number	Element Name	Total Qty	CS1 Qty	CS2 Qty	CS3 Qty	CS4 Qty	
109	Prestressed Concrete Open Girder/Beam	51	50	1	0	0	Feet

Element Number	Defect Type	Defect Description	CS	CS Qty	Maint Qty	
109	Exposed Prestressing	(PAR) 6" X 6" X 2" DEEP SPALL WITH EXPOSED STRANDS IN BOTTOM FLANGE, SOUTH FACE AT BENT 204	2	1	1	Feet

General Comments

Span 205**Near Bearing****Movable Bearing**

Element Number	Element Name	Total Qty	CS1 Qty	CS2 Qty	CS3 Qty	CS4 Qty	
311	Movable Bearing	1	0	1	0	0	Each
515	Steel Protective Coating	1	0	0	0	1	Square Feet

Element Number	Defect Type	Defect Description	CS	CS Qty	Maint Qty	
311	Corrosion	CORROSION WITH LESS THAN 1/16" LOSS. (2" REMAINING).	2	1		Each
515	Effectiveness (Steel Protective Coatings)	RUST SCALE, BEARING ASSEMBLY.	4	1	1	Square Feet

General Comments

Span 205**Far Bearing****Fixed Bearing**

Element Number	Element Name	Total Qty	CS1 Qty	CS2 Qty	CS3 Qty	CS4 Qty	
313	Fixed Bearing	1	0	1	0	0	Each
515	Steel Protective Coating	1	0	0	0	1	Square Feet

Element Number	Defect Type	Defect Description	CS	CS Qty	Maint Qty	
313	Corrosion	CORROSION WITH LESS THAN 1/16" LOSS. (2" REMAINING).	2	1		Each
515	Effectiveness (Steel Protective Coatings)	RUST SCALE, BEARING ASSEMBLY.	4	1	1	Square Feet

General Comments

Span 205**Beam 2****Prestressed Concrete Girder**

Element Number	Element Name	Total Qty	CS1 Qty	CS2 Qty	CS3 Qty	CS4 Qty	
109	Prestressed Concrete Open Girder/Beam	51	48	3	0	0	Feet

Element Number	Defect Type	Defect Description	CS	CS Qty	Maint Qty	
109	Patched Area	UP TO 16" X 8" PATCHED AREAS, NORTH AND SOUTH FACES, AT BENT 205.	2	2		Feet
109	Patched Area	2' X 1' PATCHED AREA, EAST FACE OF BENT 205 DIAPHRAGM, BETWEEN BEAMS 1 AND 2.	2			Feet
109	Patched Area	1' X 1' PATCHED AREA, EAST FACE OF BENT 205 DIAPHRAGM, BETWEEN BEAMS 2 AND 3.	2			Feet
109	Patched Area	4' X 1' PATCHED AREA, WEST FACE OF BENT 206 DIAPHRAGM, BETWEEN BEAMS 2 AND 3.	2	1		Feet

General Comments

Span 205**Near Bearing****Movable Bearing**

Element Number	Element Name	Total Qty	CS1 Qty	CS2 Qty	CS3 Qty	CS4 Qty	
311	Movable Bearing	1	0	0	1	0	Each
515	Steel Protective Coating	1	0	0	0	1	Square Feet

Element Number	Defect Type	Defect Description	CS	CS Qty	Maint Qty	
----------------	-------------	--------------------	----	--------	-----------	--

Structure Number: **880007**Inspection Date: **03/12/2020**

311	Corrosion	RUST SCALE, BEARING ASSEMBLY.	3	1	1	Each
515	Effectiveness (Steel Protective Coatings)	RUST SCALE, BEARING ASSEMBLY.	4	1	1	Square Feet

General Comments**Span 205 Far Bearing****Fixed Bearing**

Element Number	Element Name	Total Qty	CS1 Qty	CS2 Qty	CS3 Qty	CS4 Qty
313	Fixed Bearing	1	0	1	0	0 Each
515	Steel Protective Coating	1	0	0	0	1 Square Feet

Element Number	Defect Type	Defect Description	CS	CS Qty	Maint Qty
313	Corrosion	CORROSION WITH LESS THAN 1/16" LOSS. (2" REMAINING).	2	1	Each
515	Effectiveness (Steel Protective Coatings)	BEARING RUSTING.	4	1	1 Square Feet

General Comments**Span 205 Beam 3****Prestressed Concrete Girder**

Element Number	Element Name	Total Qty	CS1 Qty	CS2 Qty	CS3 Qty	CS4 Qty
109	Prestressed Concrete Open Girder/Beam	51	48	3	0	0 Feet

Element Number	Defect Type	Defect Description	CS	CS Qty	Maint Qty
109	Patched Area	2' X 1' PATCHED AREA, EAST FACE OF BENT 204 DIAPHRAGM, BETWEEN BEAMS 2 AND 3.	2	1	Feet
109	Patched Area	UP TO 14" X 12" PATCHED AREAS, NORTH AND SOUTH FACES, AT BENT 205.	2	2	Feet

General Comments**Span 205 Near Bearing****Movable Bearing**

Element Number	Element Name	Total Qty	CS1 Qty	CS2 Qty	CS3 Qty	CS4 Qty
311	Movable Bearing	1	0	0	1	0 Each
515	Steel Protective Coating	1	0	0	0	1 Square Feet

Element Number	Defect Type	Defect Description	CS	CS Qty	Maint Qty
311	Corrosion	RUST SCALE, BEARING ASSEMBLY.	3	1	1 Each
515	Effectiveness (Steel Protective Coatings)	RUST SCALE, BEARING ASSEMBLY.	4	1	1 Square Feet

General Comments

Span 205**Far Bearing****Fixed Bearing**

Element Number	Element Name	Total Qty	CS1 Qty	CS2 Qty	CS3 Qty	CS4 Qty	
313	Fixed Bearing	1	0	1	0	0	Each
515	Steel Protective Coating	1	0	0	0	1	Square Feet
Element Number	Defect Type	Defect Description	CS	CS Qty	Maint Qty		
313	Corrosion	CORROSION WITH LESS THAN 1/16" LOSS. (2" REMAINING).	2	1			Each
515	Effectiveness (Steel Protective Coatings)	RUST SCALE, BEARING ASSEMBLY.	4	1	1		Square Feet
General Comments							

Span 205**Beam 4****Prestressed Concrete Girder**

Element Number	Element Name	Total Qty	CS1 Qty	CS2 Qty	CS3 Qty	CS4 Qty	
109	Prestressed Concrete Open Girder/Beam	51	49	2	0	0	Feet
Element Number	Defect Type	Defect Description	CS	CS Qty	Maint Qty		
109	Exposed Prestressing	(PAR) 6" X 6" X 2" DEEP SPALL WITH EXPOSED STRANDS IN BOTTOM FLANGE, NORTH FACE AT BENT 205	2	1		1	Feet
109	Patched Area	UP TO 12" X 8" PATCHED AREAS, NORTH AND SOUTH FACES, AT BENT 204.	2	1			Feet
General Comments							

Span 205**Near Bearing****Movable Bearing**

Element Number	Element Name	Total Qty	CS1 Qty	CS2 Qty	CS3 Qty	CS4 Qty	
311	Movable Bearing	1	0	0	1	0	Each
515	Steel Protective Coating	1	0	0	0	1	Square Feet
Element Number	Defect Type	Defect Description	CS	CS Qty	Maint Qty		
311	Corrosion	RUST SCALE, BEARING ASSEMBLY.	3	1		1	Each
515	Effectiveness (Steel Protective Coatings)	RUST SCALE, BEARING ASSEMBLY.	4	1	1		Square Feet
General Comments							

Span 205**Far Bearing****Fixed Bearing**

Element Number	Element Name	Total Qty	CS1 Qty	CS2 Qty	CS3 Qty	CS4 Qty	
313	Fixed Bearing	1	0	1	0	0	Each
515	Steel Protective Coating	1	0	0	0	1	Square Feet
Element Number	Defect Type	Defect Description	CS	CS Qty	Maint Qty		
313	Corrosion	CORROSION WITH LESS THAN 1/16" LOSS. (2" REMAINING).	2	1			Each
515	Effectiveness (Steel Protective Coatings)	BEARING RUSTING.	4	1	1		Square Feet

General Comments**Span 206 Right Bridge Rail****Concrete Railing**

Element Number	Element Name	Total Qty	CS1 Qty	CS2 Qty	CS3 Qty	CS4 Qty
331	Reinforced Concrete Bridge Railing	51	50	1	0	0 Feet

Element Number	Defect Type	Defect Description	CS	CS Qty	Maint Qty
331	Delamination/Spall	(2) UP TO 3" X 6" X 1" SPALLS, WITH EXPOSED REINFORCING, NORTH FACE, 6TH RAIL POST FROM BENT 205.	2	1	1 Feet

General Comments**Span 206 Beam 1****Prestressed Concrete Girder**

Element Number	Element Name	Total Qty	CS1 Qty	CS2 Qty	CS3 Qty	CS4 Qty
109	Prestressed Concrete Open Girder/Beam	51	50	1	0	0 Feet

Element Number	Defect Type	Defect Description	CS	CS Qty	Maint Qty
109	Patched Area	8" X 8" PATCHED AREA, SOUTH FACE, AT BENT 206.	2	1	Feet

General Comments**Span 206 Near Bearing****Movable Bearing**

Element Number	Element Name	Total Qty	CS1 Qty	CS2 Qty	CS3 Qty	CS4 Qty
311	Movable Bearing	1	0	1	0	0 Each
515	Steel Protective Coating	1	0	0	0	1 Square Feet

Element Number	Defect Type	Defect Description	CS	CS Qty	Maint Qty
311	Corrosion	CORROSION WITH LESS THAN 1/16" LOSS. (2" REMAINING).	2	1	Each
515	Effectiveness (Steel Protective Coatings)	BEARING RUSTING.	4	1	1 Square Feet

General Comments**Span 206 Far Bearing****Fixed Bearing**

Element Number	Element Name	Total Qty	CS1 Qty	CS2 Qty	CS3 Qty	CS4 Qty
313	Fixed Bearing	1	0	1	0	0 Each
515	Steel Protective Coating	1	0	0	0	1 Square Feet

Element Number	Defect Type	Defect Description	CS	CS Qty	Maint Qty
313	Corrosion	CORROSION WITH LESS THAN 1/16" LOSS. (2" REMAINING).	2	1	Each
515	Effectiveness (Steel Protective Coatings)	BEARING RUSTING.	4	1	1 Square Feet

General Comments

Span 206**Beam 2****Prestressed Concrete Girder**

Element Number	Element Name	Total Qty	CS1 Qty	CS2 Qty	CS3 Qty	CS4 Qty
109	Prestressed Concrete Open Girder/Beam	51	50	1	0	0 Feet

Element Number	Defect Type	Defect Description	CS	CS Qty	Maint Qty
109	Patched Area	12" X 10" PATCHED AREA, SOUTH FACE, AT BENT 206.	2	1	Feet
General Comments					

Span 206**Near Bearing****Movable Bearing**

Element Number	Element Name	Total Qty	CS1 Qty	CS2 Qty	CS3 Qty	CS4 Qty
311	Movable Bearing	1	0	1	0	0 Each
515	Steel Protective Coating	1	0	0	0	1 Square Feet

Element Number	Defect Type	Defect Description	CS	CS Qty	Maint Qty
311	Corrosion	CORROSION WITH LESS THAN 1/16" LOSS. (2" REMAINING).	2	1	Each
515	Effectiveness (Steel Protective Coatings)	BEARING RUSTING.	4	1	1 Square Feet
General Comments					

Span 206**Far Bearing****Fixed Bearing**

Element Number	Element Name	Total Qty	CS1 Qty	CS2 Qty	CS3 Qty	CS4 Qty
313	Fixed Bearing	1	0	0	1	0 Each
515	Steel Protective Coating	1	0	0	0	1 Square Feet

Element Number	Defect Type	Defect Description	CS	CS Qty	Maint Qty
313	Corrosion	RUST SCALE, BEARING ASSEMBLY.	3	1	1 Each
515	Effectiveness (Steel Protective Coatings)	BEARING RUSTING.	4	1	1 Square Feet
General Comments					

Span 206**Beam 3****Prestressed Concrete Girder**

Element Number	Element Name	Total Qty	CS1 Qty	CS2 Qty	CS3 Qty	CS4 Qty
109	Prestressed Concrete Open Girder/Beam	51	50	1	0	0 Feet

Element Number	Defect Type	Defect Description	CS	CS Qty	Maint Qty
109	Delamination/Spall	4" DIAMETER SPALL WITH EXPOSED REBAR IN WEB AT BENT 206	2	1	1 Feet
General Comments					

Span 206**Near Bearing****Movable Bearing**

Element Number	Element Name	Total Qty	CS1 Qty	CS2 Qty	CS3 Qty	CS4 Qty	
311	Movable Bearing	1	0	1	0	0	Each
515	Steel Protective Coating	1	0	0	0	1	Square Feet
Element Number	Defect Type	Defect Description	CS	CS Qty	Maint Qty		
311	Corrosion	CORROSION WITH LESS THAN 1/16" LOSS. (2" REMAINING).	2	1			Each
515	Effectiveness (Steel Protective Coatings)	BEARING RUSTING.	4	1	1		Square Feet
General Comments							

Span 206**Far Bearing****Fixed Bearing**

Element Number	Element Name	Total Qty	CS1 Qty	CS2 Qty	CS3 Qty	CS4 Qty	
313	Fixed Bearing	1	0	1	0	0	Each
515	Steel Protective Coating	1	0	0	0	1	Square Feet
Element Number	Defect Type	Defect Description	CS	CS Qty	Maint Qty		
313	Corrosion	CORROSION WITH LESS THAN 1/16" LOSS. (2" REMAINING).	2	1			Each
515	Effectiveness (Steel Protective Coatings)	BEARING RUSTING.	4	1	1		Square Feet
General Comments							

Span 206**Near Bearing****Movable Bearing**

Element Number	Element Name	Total Qty	CS1 Qty	CS2 Qty	CS3 Qty	CS4 Qty	
311	Movable Bearing	1	0	0	1	0	Each
515	Steel Protective Coating	1	0	0	0	1	Square Feet
Element Number	Defect Type	Defect Description	CS	CS Qty	Maint Qty		
311	Corrosion	RUST SCALE, BEARING ASSEMBLY.	3	1	1		Each
515	Effectiveness (Steel Protective Coatings)	BEARING RUSTING.	4	1	1		Square Feet
General Comments							

Span 206**Far Bearing****Fixed Bearing**

Element Number	Element Name	Total Qty	CS1 Qty	CS2 Qty	CS3 Qty	CS4 Qty	
313	Fixed Bearing	1	0	1	0	0	Each
515	Steel Protective Coating	1	0	0	0	1	Square Feet
Element Number	Defect Type	Defect Description	CS	CS Qty	Maint Qty		
313	Corrosion	CORROSION WITH LESS THAN 1/16" LOSS. (2" REMAINING).	2	1			Each

Structure Number: **880007**Inspection Date: **03/12/2020**

515	Effectiveness (Steel Protective Coatings)	BEARING RUSTING.	4	1	1 Square Feet
------------	---	------------------	---	---	---------------

General Comments**Span 207 Deck****Reinforced Concrete Deck**

Element Number	Element Name	Total Qty	CS1 Qty	CS2 Qty	CS3 Qty	CS4 Qty
12	Reinforced Concrete Deck	1,479	1,478	1	0	0 Square Feet

Element Number	Defect Type	Defect Description	CS	CS Qty	Maint Qty
12	Delamination/Spall	12" X 10" DELAMINATION, DECK UNDERSIDE, BETWEEN BEAMS 3 AND 4, NEAR BENT 207.	2	1	1 Square Feet

General Comments**Span 207 Beam 1****Prestressed Concrete Girder**

Element Number	Element Name	Total Qty	CS1 Qty	CS2 Qty	CS3 Qty	CS4 Qty
109	Prestressed Concrete Open Girder/Beam	51	49	2	0	0 Feet

Element Number	Defect Type	Defect Description	CS	CS Qty	Maint Qty
109	Patched Area	14" X 12" PATCHED AREA, SOUTH FACE, AT BENT 207.	2	2	Feet

General Comments**Span 207 Near Bearing****Movable Bearing**

Element Number	Element Name	Total Qty	CS1 Qty	CS2 Qty	CS3 Qty	CS4 Qty
311	Movable Bearing	1	0	1	0	0 Each
515	Steel Protective Coating	1	0	0	0	1 Square Feet

Element Number	Defect Type	Defect Description	CS	CS Qty	Maint Qty
311	Corrosion	CORROSION WITH LESS THAN 1/16" LOSS. (2" REMAINING).	2	1	Each
515	Effectiveness (Steel Protective Coatings)	BEARING RUSTING.	4	1	1 Square Feet

General Comments**Span 207 Far Bearing****Fixed Bearing**

Element Number	Element Name	Total Qty	CS1 Qty	CS2 Qty	CS3 Qty	CS4 Qty
313	Fixed Bearing	1	0	1	0	0 Each
515	Steel Protective Coating	1	0	0	0	1 Square Feet

Element Number	Defect Type	Defect Description	CS	CS Qty	Maint Qty
313	Corrosion	CORROSION WITH LESS THAN 1/16" LOSS. (2" REMAINING).	2	1	Each
515	Effectiveness (Steel Protective Coatings)	RUST SCALE, BEARING ASSEMBLY.	4	1	1 Square Feet

General Comments**Span 207****Beam 2****Prestressed Concrete Girder**

Element Number	Element Name	Total Qty	CS1 Qty	CS2 Qty	CS3 Qty	CS4 Qty
109	Prestressed Concrete Open Girder/Beam	51	48	3	0	0 Feet

Element Number	Defect Type	Defect Description	CS	CS Qty	Maint Qty
109	Patched Area	12" X 12" PATCHED AREA, NORTH FACE, 3' FROM BENT 207.	2	1	Feet
109	Patched Area	24" X 12" PATCHED AREA, SOUTH FACE, AT BENT 206.	2	2	Feet

General Comments**Span 207****Near Bearing****Movable Bearing**

Element Number	Element Name	Total Qty	CS1 Qty	CS2 Qty	CS3 Qty	CS4 Qty
311	Movable Bearing	1	0	1	0	0 Each
515	Steel Protective Coating	1	0	0	0	1 Square Feet

Element Number	Defect Type	Defect Description	CS	CS Qty	Maint Qty
311	Corrosion	CORROSION WITH LESS THAN 1/16" LOSS. (2" REMAINING).	2	1	Each
515	Effectiveness (Steel Protective Coatings)	RUST SCALE, BEARING ASSEMBLY.	4	1	1 Square Feet

General Comments**Span 207****Far Bearing****Fixed Bearing**

Element Number	Element Name	Total Qty	CS1 Qty	CS2 Qty	CS3 Qty	CS4 Qty
313	Fixed Bearing	1	0	1	0	0 Each
515	Steel Protective Coating	1	0	0	0	1 Square Feet

Element Number	Defect Type	Defect Description	CS	CS Qty	Maint Qty
313	Corrosion	CORROSION WITH LESS THAN 1/16" LOSS. (2" REMAINING).	2	1	Each
515	Effectiveness (Steel Protective Coatings)	RUST SCALE, BEARING ASSEMBLY.	4	1	1 Square Feet

General Comments**Span 207****Beam 3****Prestressed Concrete Girder**

Element Number	Element Name	Total Qty	CS1 Qty	CS2 Qty	CS3 Qty	CS4 Qty
109	Prestressed Concrete Open Girder/Beam	51	49	2	0	0 Feet

Element Number	Defect Type	Defect Description	CS	CS Qty	Maint Qty
109	Patched Area	3" DIAMETER PATCHED AREA, NORTH FACE, 3' FROM BENT 207.	2	1	Feet

Structure Number: **880007**Inspection Date: **03/12/2020**

109 Exposed Prestressing (PAR) 6" X 6" X 2" DEEP SPALL WITH EXPOSED STRANDS 2 1 1 Feet
IN BOTTOM FLANGE, NORTH FACE AT BENT 206

General Comments**Span 207 Near Bearing****Movable Bearing**

Element Number	Element Name	Total Qty	CS1 Qty	CS2 Qty	CS3 Qty	CS4 Qty
311	Movable Bearing	1	0	0	1	0 Each
515	Steel Protective Coating	1	0	0	0	1 Square Feet

Element Number	Defect Type	Defect Description	CS	CS Qty	Maint Qty
311	Connection	RUST SCALE, BEARING ASSEMBLY.	3	1	1 Each
515	Effectiveness (Steel Protective Coatings)	RUST SCALE, BEARING ASSEMBLY.	4	1	1 Square Feet

General Comments**Span 207 Far Bearing****Fixed Bearing**

Element Number	Element Name	Total Qty	CS1 Qty	CS2 Qty	CS3 Qty	CS4 Qty
313	Fixed Bearing	1	0	1	0	0 Each
515	Steel Protective Coating	1	0	0	0	1 Square Feet

Element Number	Defect Type	Defect Description	CS	CS Qty	Maint Qty
313	Corrosion	CORROSION WITH LESS THAN 1/16" LOSS. (2" REMAINING).	2	1	Each
515	Effectiveness (Steel Protective Coatings)	RUST SCALE, BEARING ASSEMBLY.	4	1	1 Square Feet

General Comments**Span 207 Near Bearing****Movable Bearing**

Element Number	Element Name	Total Qty	CS1 Qty	CS2 Qty	CS3 Qty	CS4 Qty
311	Movable Bearing	1	0	0	1	0 Each
515	Steel Protective Coating	1	0	0	0	1 Square Feet

Element Number	Defect Type	Defect Description	CS	CS Qty	Maint Qty
311	Corrosion	CORROSION WITH LESS THAN 1/16" LOSS. (2" REMAINING).	2	1	Each
515	Effectiveness (Steel Protective Coatings)	BEARING RUSTING.	4	1	1 Square Feet

General Comments

Span 207**Far Bearing****Fixed Bearing**

Element Number	Element Name	Total Qty	CS1 Qty	CS2 Qty	CS3 Qty	CS4 Qty	
313	Fixed Bearing	1	0	0	1	0	Each
515	Steel Protective Coating	1	0	0	0	1	Square Feet

Element Number	Defect Type	Defect Description	CS	CS Qty	Maint Qty	
313	Corrosion	CORROSION WITH LESS THAN 1/16" LOSS. (2" REMAINING).	2	1		Each
515	Effectiveness (Steel Protective Coatings)	BEARING RUSTING.	4	1	1	Square Feet

General Comments

Span 208**Deck****Reinforced Concrete Deck**

Element Number	Element Name	Total Qty	CS1 Qty	CS2 Qty	CS3 Qty	CS4 Qty	
12	Reinforced Concrete Deck	1,479	1,477	0	2	0	Square Feet

Element Number	Defect Type	Defect Description	CS	CS Qty	Maint Qty	
12	Delamination/Spall	16" DIAMETER X 2" DEEP SPALL IN UNDERSIDE OF DECK, 5' FROM BENT 207, ADJACENT TO BEAM 4	3	2	2	Square Feet

General Comments

Span 208**Right Bridge Rail****Concrete Railing**

Element Number	Element Name	Total Qty	CS1 Qty	CS2 Qty	CS3 Qty	CS4 Qty	
331	Reinforced Concrete Bridge Railing	51	50	0	1	0	Feet

Element Number	Defect Type	Defect Description	CS	CS Qty	Maint Qty	
331	Delamination/Spall	6" X 4" X UP TO 3" SPALL, WITH EXPOSED REINFORCING, TOP SOUTHEAST CORNER, 3RD RAIL POST FROM BENT 207.	3	1	1	Feet

General Comments

Span 208**Beam 1****Prestressed Concrete Girder**

Element Number	Element Name	Total Qty	CS1 Qty	CS2 Qty	CS3 Qty	CS4 Qty	
109	Prestressed Concrete Open Girder/Beam	51	49	2	0	0	Feet

Element Number	Defect Type	Defect Description	CS	CS Qty	Maint Qty	
109	Patched Area	8" X 8" PATCHED AREA, SOUTH FACE, AT BENT 208.	2	1		Feet
109	Patched Area	2' X 1' PATCHED AREA, EAST FACE OF BENT 208 DIAPHRAGM, BETWEEN BEAMS 1 AND 2.	2			Feet
109	Patched Area	3' X 1' PATCHED AREA, WEST FACE OF BENT 207 DIAPHRAGM, BETWEEN BEAMS 3 AND 4.	2	1		Feet

General Comments

Span 208**Near Bearing****Movable Bearing**

Element Number	Element Name	Total Qty	CS1 Qty	CS2 Qty	CS3 Qty	CS4 Qty	
311	Movable Bearing	1	0	1	0	0	Each
515	Steel Protective Coating	1	0	0	0	1	Square Feet

Element Number	Defect Type	Defect Description	CS	CS Qty	Maint Qty	
311	Corrosion	CORROSION WITH LESS THAN 1/16" LOSS. (2" REMAINING).	2	1		Each
515	Effectiveness (Steel Protective Coatings)	RUST SCALE, BEARING ASSEMBLY.	4	1	1	Square Feet

General Comments

Span 208**Far Bearing****Fixed Bearing**

Element Number	Element Name	Total Qty	CS1 Qty	CS2 Qty	CS3 Qty	CS4 Qty	
313	Fixed Bearing	1	0	1	0	0	Each
515	Steel Protective Coating	1	0	0	0	1	Square Feet

Element Number	Defect Type	Defect Description	CS	CS Qty	Maint Qty	
313	Corrosion	CORROSION WITH LESS THAN 1/16" LOSS. (2" REMAINING).	2	1		Each
515	Effectiveness (Steel Protective Coatings)	BEARING RUSTING.	4	1	1	Square Feet

General Comments

Span 208**Beam 2****Prestressed Concrete Girder**

Element Number	Element Name	Total Qty	CS1 Qty	CS2 Qty	CS3 Qty	CS4 Qty	
109	Prestressed Concrete Open Girder/Beam	51	49	2	0	0	Feet

Element Number	Defect Type	Defect Description	CS	CS Qty	Maint Qty	
109	Patched Area	12" X 6" PATCHED AREA, NORTH FACE, AT BENT 208.	2	1		Feet
109	Patched Area	12" X 8" PATCHED AREA, NORTH FACE, AT BENT 207.	2	1		Feet
109	Patched Area	2' X 1' PATCHED AREA, EAST FACE OF BENT 207 DIAPHRAGM, BETWEEN BEAMS 1 AND 2.	2			Feet

General Comments

Span 208**Near Bearing****Movable Bearing**

Element Number	Element Name	Total Qty	CS1 Qty	CS2 Qty	CS3 Qty	CS4 Qty	
311	Movable Bearing	1	0	1	0	0	Each
515	Steel Protective Coating	1	0	0	0	1	Square Feet

Element Number	Defect Type	Defect Description	CS	CS Qty	Maint Qty	
311	Corrosion	CORROSION WITH LESS THAN 1/16" LOSS. (2" REMAINING).	2	1		Each

Structure Number: **880007**Inspection Date: **03/12/2020**

515	Effectiveness (Steel Protective Coatings)	BEARING RUSTING.	4	1	1	Square Feet
General Comments						

Span 208 Far Bearing**Fixed Bearing**

Element Number	Element Name	Total Qty	CS1 Qty	CS2 Qty	CS3 Qty	CS4 Qty
313	Fixed Bearing	1	0	0	1	0 Each
515	Steel Protective Coating	1	0	0	0	1 Square Feet
Element Number	Defect Type	Defect Description	CS	CS Qty	Maint Qty	
313	Corrosion	RUST SCALE, BEARING ASSEMBLY.	3	1	1	Each
515	Effectiveness (Steel Protective Coatings)	RUST SCALE, BEARING ASSEMBLY.	4	1	1	Square Feet
General Comments						

Span 208 Beam 3**Prestressed Concrete Girder**

Element Number	Element Name	Total Qty	CS1 Qty	CS2 Qty	CS3 Qty	CS4 Qty
109	Prestressed Concrete Open Girder/Beam	51	49	2	0	0 Feet
Element Number	Defect Type	Defect Description	CS	CS Qty	Maint Qty	
109	Patched Area	8" X 8" PATCHED AREA, NORTH FACE, AT BENT 208.	2	1		Feet
109	Patched Area	4' X 1' PATCHED AREA, EAST FACE OF BENT 207 DIAPHRAGM, BETWEEN BEAMS 2 AND 3.	2	1		Feet
General Comments						

Span 208 Near Bearing**Movable Bearing**

Element Number	Element Name	Total Qty	CS1 Qty	CS2 Qty	CS3 Qty	CS4 Qty
311	Movable Bearing	1	0	1	0	0 Each
515	Steel Protective Coating	1	0	0	0	1 Square Feet
Element Number	Defect Type	Defect Description	CS	CS Qty	Maint Qty	
311	Corrosion	CORROSION WITH LESS THAN 1/16" LOSS. (2" REMAINING).	2	1		Each
515	Effectiveness (Steel Protective Coatings)	RUST SCALE, BEARING ASSEMBLY.	4	1	1	Square Feet
General Comments						

Span 208 Far Bearing**Fixed Bearing**

Element Number	Element Name	Total Qty	CS1 Qty	CS2 Qty	CS3 Qty	CS4 Qty
313	Fixed Bearing	1	0	1	0	0 Each
515	Steel Protective Coating	1	0	0	0	1 Square Feet
Element Number	Defect Type	Defect Description	CS	CS Qty	Maint Qty	

Structure Number: **880007**Inspection Date: **03/12/2020**

313	Corrosion	CORROSION WITH LESS THAN 1/16" LOSS. (2" REMAINING).	2	1	Each
515	Effectiveness (Steel Protective Coatings)	BEARING RUSTING.	4	1	1 Square Feet
General Comments					

Span 208**Near Bearing****Movable Bearing**

Element Number	Element Name	Total Qty	CS1 Qty	CS2 Qty	CS3 Qty	CS4 Qty
311	Movable Bearing	1	0	1	0	0 Each
515	Steel Protective Coating	1	0	0	0	1 Square Feet

Element Number	Defect Type	Defect Description	CS	CS Qty	Maint Qty
311	Corrosion	CORROSION WITH LESS THAN 1/16" LOSS. (2" REMAINING).	2	1	Each
515	Effectiveness (Steel Protective Coatings)	BEARING RUSTING.	4	1	1 Square Feet
General Comments					

Span 208**Far Bearing****Fixed Bearing**

Element Number	Element Name	Total Qty	CS1 Qty	CS2 Qty	CS3 Qty	CS4 Qty
313	Fixed Bearing	1	0	1	0	0 Each
515	Steel Protective Coating	1	0	0	0	1 Square Feet

Element Number	Defect Type	Defect Description	CS	CS Qty	Maint Qty
313	Corrosion	CORROSION WITH LESS THAN 1/16" LOSS. (2" REMAINING).	2	1	Each
515	Effectiveness (Steel Protective Coatings)	BEARING RUSTING.	4	1	1 Square Feet
General Comments					

Span 209**Beam 1****Prestressed Concrete Girder**

Element Number	Element Name		Total Qty	CS1 Qty	CS2 Qty	CS3 Qty	CS4 Qty
109	Prestressed Concrete Open Girder/Beam		51	48	3	0	0 Feet

Element Number	Defect Type	Defect Description	CS	CS Qty	Maint Qty
109	Patched Area	24" X 18" PATCHED AREA, NORTH FACE, AT BENT 208.	2	2	Feet
109	Patched Area	8" X 6" PATCHED AREA, SOUTH FACE, AT BENT 209.	2	1	Feet
General Comments					

Span 209**Near Bearing****Movable Bearing**

Element Number	Element Name	Total Qty	CS1 Qty	CS2 Qty	CS3 Qty	CS4 Qty	
311	Movable Bearing	1	0	1	0	0	Each
515	Steel Protective Coating	1	0	0	0	1	Square Feet

Element Number	Defect Type	Defect Description	CS	CS Qty	Maint Qty	
311	Corrosion	CORROSION WITH LESS THAN 1/16" LOSS. (2" REMAINING).	2	1		Each
515	Effectiveness (Steel Protective Coatings)	BEARING RUSTING.	4	1	1	Square Feet

General Comments

Span 209**Far Bearing****Fixed Bearing**

Element Number	Element Name	Total Qty	CS1 Qty	CS2 Qty	CS3 Qty	CS4 Qty	
313	Fixed Bearing	1	0	1	0	0	Each
515	Steel Protective Coating	1	0	0	0	1	Square Feet

Element Number	Defect Type	Defect Description	CS	CS Qty	Maint Qty	
313	Corrosion	CORROSION WITH LESS THAN 1/16" LOSS. (2" REMAINING).	2	1		Each
515	Effectiveness (Steel Protective Coatings)	RUST SCALE, BEARING ASSEMBLY.	4	1	1	Square Feet

General Comments

Span 209**Beam 2****Prestressed Concrete Girder**

Element Number	Element Name	Total Qty	CS1 Qty	CS2 Qty	CS3 Qty	CS4 Qty	
109	Prestressed Concrete Open Girder/Beam	51	43	8	0	0	Feet

Element Number	Defect Type	Defect Description	CS	CS Qty	Maint Qty	
109	Patched Area	5' X 1' PATCHED AREA, EAST FACE OF BENT 208 DIAPHRAGM, BETWEEN BEAMS 1 AND 2.	2			Feet
109	Patched Area	UP TO 16" X 12" PATCHED AREAS, NORTH AND SOUTH FACES, AT BENT 208.	2	2		Feet
109	Patched Area	36" X UP TO 6" PATCHED AREA, BOTTOM FACE, EXTENDING UP TO 8" ONTO NORTH FACE, 15' FROM BENT 209.	2	3		Feet
109	Exposed Prestressing	(PAR) 32" X 3" X 3" CORNER SPALL, WITH EXPOSED STRAND, BOTTOM NORTH CORNER, 20' FROM BENT 208.	2	3	3	Feet

General Comments

Span 209**Near Bearing****Movable Bearing**

Element Number	Element Name	Total Qty	CS1 Qty	CS2 Qty	CS3 Qty	CS4 Qty	
311	Movable Bearing	1	0	1	0	0	Each
515	Steel Protective Coating	1	0	0	0	1	Square Feet

Element Number	Defect Type	Defect Description	CS	CS Qty	Maint Qty	
311	Corrosion	CORROSION WITH LESS THAN 1/16" LOSS. (2" REMAINING).	2	1		Each
515	Effectiveness (Steel Protective Coatings)	BEARING RUSTING.	4	1	1	Square Feet

General Comments

Span 209**Far Bearing****Fixed Bearing**

Element Number	Element Name	Total Qty	CS1 Qty	CS2 Qty	CS3 Qty	CS4 Qty	
313	Fixed Bearing	1	0	1	0	0	Each
515	Steel Protective Coating	1	0	0	0	1	Square Feet

Element Number	Defect Type	Defect Description	CS	CS Qty	Maint Qty	
313	Corrosion	CORROSION WITH LESS THAN 1/16" LOSS. (2" REMAINING).	2	1		Each
515	Effectiveness (Steel Protective Coatings)	BEARING RUSTING.	4	1	1	Square Feet

General Comments

Span 209**Beam 3****Prestressed Concrete Girder**

Element Number	Element Name	Total Qty	CS1 Qty	CS2 Qty	CS3 Qty	CS4 Qty	
109	Prestressed Concrete Open Girder/Beam	51	50	1	0	0	Feet

Element Number	Defect Type	Defect Description	CS	CS Qty	Maint Qty	
109	Patched Area	6' X 1' PATCHED AREA, EAST FACE OF BENT 208 DIAPHRAGM, BETWEEN BEAMS 2 AND 3.	2			Feet
109	Patched Area	12" TALL X 10" LONG PATCHED AREA ON NORTH FACE AT BENT 208.	2	1		Feet

General Comments

Span 209**Near Bearing****Movable Bearing**

Element Number	Element Name	Total Qty	CS1 Qty	CS2 Qty	CS3 Qty	CS4 Qty	
311	Movable Bearing	1	0	1	0	0	Each
515	Steel Protective Coating	1	0	0	0	1	Square Feet

Element Number	Defect Type	Defect Description	CS	CS Qty	Maint Qty	
311	Corrosion	CORROSION WITH LESS THAN 1/16" LOSS. (2" REMAINING).	2	1		Each
515	Effectiveness (Steel Protective Coatings)	BEARING RUSTING.	4	1	1	Square Feet

General Comments**Span 209 Far Bearing****Fixed Bearing**

Element Number	Element Name	Total Qty	CS1 Qty	CS2 Qty	CS3 Qty	CS4 Qty
313	Fixed Bearing	1	0	1	0	0 Each
515	Steel Protective Coating	1	0	0	0	1 Square Feet

Element Number	Defect Type	Defect Description	CS	CS Qty	Maint Qty
313	Corrosion	CORROSION WITH LESS THAN 1/16" LOSS. (2" REMAINING).	2	1	Each
515	Effectiveness (Steel Protective Coatings)	BEARING RUSTING.	4	1	1 Square Feet

General Comments**Span 209 Beam 4****Prestressed Concrete Girder**

Element Number	Element Name	Total Qty	CS1 Qty	CS2 Qty	CS3 Qty	CS4 Qty
109	Prestressed Concrete Open Girder/Beam	51	48	3	0	0 Feet

Element Number	Defect Type	Defect Description	CS	CS Qty	Maint Qty
109	Exposed Rebar	4" DIAMETER EXPOSED REBAR IN WEB AT BENT 210.	2	1	1 Feet
109	Patched Area	UP TO 12" X 10" PATCHED AREAS, NORTH AND SOUTH FACES, AT BENT 209.	2	1	Feet
109	Patched Area	5' X 1' PATCHED AREA, EAST FACE OF BENT 209 DIAPHRAGM, BETWEEN BEAMS 3 AND 4.	2	1	Feet

General Comments**Span 209 Near Bearing****Movable Bearing**

Element Number	Element Name	Total Qty	CS1 Qty	CS2 Qty	CS3 Qty	CS4 Qty
311	Movable Bearing	1	0	1	0	0 Each
515	Steel Protective Coating	1	0	0	0	1 Square Feet

Element Number	Defect Type	Defect Description	CS	CS Qty	Maint Qty
311	Corrosion	CORROSION WITH LESS THAN 1/16" LOSS. (2" REMAINING).	2	1	Each
515	Effectiveness (Steel Protective Coatings)	BEARING RUSTING.	4	1	1 Square Feet

General Comments

Span 209**Far Bearing****Fixed Bearing**

Element Number	Element Name	Total Qty	CS1 Qty	CS2 Qty	CS3 Qty	CS4 Qty	
313	Fixed Bearing	1	0	1	0	0	Each
515	Steel Protective Coating	1	0	0	0	1	Square Feet

Element Number	Defect Type	Defect Description	CS	CS Qty	Maint Qty	
313	Corrosion	CORROSION WITH LESS THAN 1/16" LOSS. (2" REMAINING).	2	1		Each
515	Effectiveness (Steel Protective Coatings)	BEARING RUSTING.	4	1	1	Square Feet

General Comments

Span 210**Left Bridge Rail****Concrete Railing**

Element Number	Element Name	Total Qty	CS1 Qty	CS2 Qty	CS3 Qty	CS4 Qty	
331	Reinforced Concrete Bridge Railing	51	49	1	1	0	Feet

Element Number	Defect Type	Defect Description	CS	CS Qty	Maint Qty	
331	Delamination/Spall	5" X 10" X UP TO 3" SPALL, TOP EAST CORNER, 7TH RAIL POST FROM BENT 209.	3	1	1	Feet
331	Delamination/Spall	2" DIAMETER X UP TO 1/2" SPALL, SOUTH FACE, NEAR MID SPAN.	2	1	1	Feet

General Comments

Span 210**Right Bridge Rail****Concrete Railing**

Element Number	Element Name	Total Qty	CS1 Qty	CS2 Qty	CS3 Qty	CS4 Qty	
331	Reinforced Concrete Bridge Railing	51	49	2	0	0	Feet

Element Number	Defect Type	Defect Description	CS	CS Qty	Maint Qty	
331	Delamination/Spall	(2) UP TO 3" DIAMETER X 1/2" SPALLS, AT RANDOM THROUGHOUT NORTH FACE.	2	2	2	Feet

General Comments

Span 210**Beam 1****Prestressed Concrete Girder**

Element Number	Element Name	Total Qty	CS1 Qty	CS2 Qty	CS3 Qty	CS4 Qty	
109	Prestressed Concrete Open Girder/Beam	51	49	2	0	0	Feet

Element Number	Defect Type	Defect Description	CS	CS Qty	Maint Qty	
109	Exposed Rebar	1' OF EXPOSED REBAR IN WEB AT BENT 209.	2	1	1	Feet
109	Patched Area	1' X 1' PATCHED AREA, SOUTH FACE, AT BENT 210.	2	1		Feet
109	Patched Area	1.5' X 10" X 12" PATCHED AREA, END DIAPHRAGM, BETWEEN BEAMS 1 AND 2, AT BENT 210.	2			Feet

General Comments

Span 210**Near Bearing****Movable Bearing**

Element Number	Element Name	Total Qty	CS1 Qty	CS2 Qty	CS3 Qty	CS4 Qty	
311	Movable Bearing	1	0	1	0	0	Each
515	Steel Protective Coating	1	0	0	0	1	Square Feet

Element Number	Defect Type	Defect Description	CS	CS Qty	Maint Qty	
311	Corrosion	CORROSION WITH LESS THAN 1/16" LOSS. (2" REMAINING).	2	1		Each
515	Effectiveness (Steel Protective Coatings)	RUST SCALE, BEARING ASSEMBLY.	4	1	1	Square Feet

General Comments

Span 210**Far Bearing****Fixed Bearing**

Element Number	Element Name	Total Qty	CS1 Qty	CS2 Qty	CS3 Qty	CS4 Qty	
313	Fixed Bearing	1	0	1	0	0	Each
515	Steel Protective Coating	1	0	0	0	1	Square Feet

Element Number	Defect Type	Defect Description	CS	CS Qty	Maint Qty	
313	Corrosion	CORROSION WITH LESS THAN 1/16" LOSS. (2" REMAINING).	2	1		Each
515	Effectiveness (Steel Protective Coatings)	BEARING RUSTING.	4	1	1	Square Feet

General Comments

Span 210**Beam 2****Prestressed Concrete Girder**

Element Number	Element Name	Total Qty	CS1 Qty	CS2 Qty	CS3 Qty	CS4 Qty	
109	Prestressed Concrete Open Girder/Beam	51	50	1	0	0	Feet

Element Number	Defect Type	Defect Description	CS	CS Qty	Maint Qty	
109	Patched Area	3" DIAMETER PATCHED AREA ON NORTH FACE OF WEB AT BENT 210.	2	1		Feet
109	Patched Area	3' X 10" X 12" PATCHED AREA, END DIAPHRAGM, BETWEEN BEAMS 2 AND 3, AT BENT 210.	2			Feet

General Comments

Span 210**Near Bearing****Movable Bearing**

Element Number	Element Name	Total Qty	CS1 Qty	CS2 Qty	CS3 Qty	CS4 Qty	
311	Movable Bearing	1	0	1	0	0	Each
515	Steel Protective Coating	1	0	0	0	1	Square Feet

Element Number	Defect Type	Defect Description	CS	CS Qty	Maint Qty	
311	Corrosion	CORROSION WITH LESS THAN 1/16" LOSS. (2" REMAINING).	2	1		Each
515	Effectiveness (Steel Protective Coatings)	BEARING RUSTING.	4	1	1	Square Feet

General Comments**Span 210 Far Bearing****Fixed Bearing**

Element Number	Element Name	Total Qty	CS1 Qty	CS2 Qty	CS3 Qty	CS4 Qty
313	Fixed Bearing	1	0	0	1	0 Each
515	Steel Protective Coating	1	0	0	0	1 Square Feet

Element Number	Defect Type	Defect Description	CS	CS Qty	Maint Qty
313	Corrosion	RUST SCALE, BEARING ASSEMBLY.	3	1	1 Each
515	Effectiveness (Steel Protective Coatings)	BEARING RUSTING.	4	1	1 Square Feet

General Comments**Span 210 Beam 3****Prestressed Concrete Girder**

Element Number	Element Name	Total Qty	CS1 Qty	CS2 Qty	CS3 Qty	CS4 Qty
109	Prestressed Concrete Open Girder/Beam	51	49	2	0	0 Feet

Element Number	Defect Type	Defect Description	CS	CS Qty	Maint Qty
109	Patched Area	5' X 1' X 1' PATCHED AREA, END DIAPHRAGM, BETWEEN BEAMS 3 AND 4, AT BENT 210.	2		Feet
109	Patched Area	1' X 1' PATCHED AREA, NORTH FACE, AT BENT 209.	2	1	Feet
109	Patched Area	12" X 12" PATCHED AREA ON NORTH FACE AT BENT 210.	2	1	Feet

General Comments**Span 210 Near Bearing****Movable Bearing**

Element Number	Element Name	Total Qty	CS1 Qty	CS2 Qty	CS3 Qty	CS4 Qty
311	Movable Bearing	1	0	1	0	0 Each
515	Steel Protective Coating	1	0	0	0	1 Square Feet

Element Number	Defect Type	Defect Description	CS	CS Qty	Maint Qty
311	Corrosion	CORROSION WITH LESS THAN 1/16" LOSS. (2" REMAINING).	2	1	Each
515	Effectiveness (Steel Protective Coatings)	RUST SCALE, BEARING ASSEMBLY.	4	1	1 Square Feet

General Comments**Span 210 Far Bearing****Fixed Bearing**

Element Number	Element Name	Total Qty	CS1 Qty	CS2 Qty	CS3 Qty	CS4 Qty
313	Fixed Bearing	1	0	0	1	0 Each
515	Steel Protective Coating	1	0	0	0	1 Square Feet

Element Number	Defect Type	Defect Description	CS	CS Qty	Maint Qty
----------------	-------------	--------------------	----	--------	-----------

Structure Number: **880007**Inspection Date: **03/12/2020**

313	Corrosion	RUST SCALE, BEARING ASSEMBLY.	3	1	1	Each
515	Effectiveness (Steel Protective Coatings)	RUST SCALE, BEARING ASSEMBLY.	4	1	1	Square Feet

General Comments**Span 210 Beam 4****Prestressed Concrete Girder**

Element Number	Element Name	Total Qty	CS1 Qty	CS2 Qty	CS3 Qty	CS4 Qty
109	Prestressed Concrete Open Girder/Beam	51	50	1	0	0 Feet

Element Number	Defect Type	Defect Description	CS	CS Qty	Maint Qty
109	Delamination/Spall	4" DIAMETER X UP TO 1/2" SPALL, WITH EXPOSED REINFORCING, NORTH FACE, 2' FROM BENT 210.	2	1	1 Feet

General Comments**Span 210 Near Bearing****Movable Bearing**

Element Number	Element Name	Total Qty	CS1 Qty	CS2 Qty	CS3 Qty	CS4 Qty
311	Movable Bearing	1	0	1	0	0 Each
515	Steel Protective Coating	1	0	0	0	1 Square Feet

Element Number	Defect Type	Defect Description	CS	CS Qty	Maint Qty
311	Corrosion	CORROSION WITH LESS THAN 1/16" LOSS. (2" REMAINING).	2	1	Each
515	Effectiveness (Steel Protective Coatings)	RUST SCALE, BEARING ASSEMBLY.	4	1	1 Square Feet

General Comments**Span 210 Far Bearing****Fixed Bearing**

Element Number	Element Name	Total Qty	CS1 Qty	CS2 Qty	CS3 Qty	CS4 Qty
313	Fixed Bearing	1	0	1	0	0 Each
515	Steel Protective Coating	1	0	0	0	1 Square Feet

Element Number	Defect Type	Defect Description	CS	CS Qty	Maint Qty
313	Corrosion	CORROSION WITH LESS THAN 1/16" LOSS. (2" REMAINING).	2	1	Each
515	Effectiveness (Steel Protective Coatings)	RUST SCALE, BEARING ASSEMBLY.	4	1	1 Square Feet

General Comments**Span 211 Beam 1****Prestressed Concrete Girder**

Element Number	Element Name	Total Qty	CS1 Qty	CS2 Qty	CS3 Qty	CS4 Qty
109	Prestressed Concrete Open Girder/Beam	51	50	0	1	0 Feet

Element Number	Defect Type	Defect Description	CS	CS Qty	Maint Qty
----------------	-------------	--------------------	----	--------	-----------

Structure Number: **880007**Inspection Date: **03/12/2020**

109	Patched Area	7' X UP TO 1' X 1' CRACKED PATCHED AREA, END DIAPHRAGM, BETWEEN BEAMS 1 AND 2, AT BENT 211.	3	1	7 Feet
109	Patched Area	1' X 1' PATCHED AREA, NORTH FACE, AT BENT 211.	2		Feet

General Comments**Span 211 Near Bearing****Movable Bearing**

Element Number	Element Name	Total Qty	CS1 Qty	CS2 Qty	CS3 Qty	CS4 Qty
311	Movable Bearing	1	0	0	1	0 Each
515	Steel Protective Coating	1	0	0	0	1 Square Feet

Element Number	Defect Type	Defect Description	CS	CS Qty	Maint Qty
311	Corrosion	RUST SCALE, BEARING ASSEMBLY.	3	1	1 Each
515	Effectiveness (Steel Protective Coatings)	RUST SCALE, BEARING ASSEMBLY.	4	1	1 Square Feet

General Comments**Span 211 Far Bearing****Fixed Bearing**

Element Number	Element Name	Total Qty	CS1 Qty	CS2 Qty	CS3 Qty	CS4 Qty
313	Fixed Bearing	1	0	1	0	0 Each
515	Steel Protective Coating	1	0	0	0	1 Square Feet

Element Number	Defect Type	Defect Description	CS	CS Qty	Maint Qty
313	Corrosion	CORROSION WITH LESS THAN 1/16" LOSS. (2" REMAINING).	2	1	Each
515	Effectiveness (Steel Protective Coatings)	BEARING RUSTING.	4	1	1 Square Feet

General Comments**Span 211 Beam 2****Prestressed Concrete Girder**

Element Number	Element Name	Total Qty	CS1 Qty	CS2 Qty	CS3 Qty	CS4 Qty
109	Prestressed Concrete Open Girder/Beam	51	50	1	0	0 Feet

Element Number	Defect Type	Defect Description	CS	CS Qty	Maint Qty
109	Patched Area	1' X 1' PATCHED AREA, NORTH FACE, AT BENT 211.	2	1	Feet

General Comments**Span 211 Near Bearing****Movable Bearing**

Element Number	Element Name	Total Qty	CS1 Qty	CS2 Qty	CS3 Qty	CS4 Qty
311	Movable Bearing	1	0	1	0	0 Each
515	Steel Protective Coating	1	0	0	0	1 Square Feet

Element Number	Defect Type	Defect Description	CS	CS Qty	Maint Qty
----------------	-------------	--------------------	----	--------	-----------

Structure Number: **880007**Inspection Date: **03/12/2020**

311	Corrosion	CORROSION WITH LESS THAN 1/16" LOSS. (2" REMAINING).	2	1	Each
515	Effectiveness (Steel Protective Coatings)	BEARING RUSTING.	4	1	1 Square Feet

General Comments**Span 211****Far Bearing****Fixed Bearing**

Element Number	Element Name	Total Qty	CS1 Qty	CS2 Qty	CS3 Qty	CS4 Qty
313	Fixed Bearing	1	0	1	0	0 Each
515	Steel Protective Coating	1	0	0	0	1 Square Feet

Element Number	Defect Type	Defect Description	CS	CS Qty	Maint Qty
313	Corrosion	CORROSION WITH LESS THAN 1/16" LOSS. (2" REMAINING).	2	1	Each
515	Effectiveness (Steel Protective Coatings)	RUST SCALE, BEARING ASSEMBLY.	4	1	1 Square Feet

General Comments**Span 211****Beam 3****Prestressed Concrete Girder**

Element Number	Element Name	Total Qty	CS1 Qty	CS2 Qty	CS3 Qty	CS4 Qty
109	Prestressed Concrete Open Girder/Beam	51	50	1	0	0 Feet

Element Number	Defect Type	Defect Description	CS	CS Qty	Maint Qty
109	Patched Area	6" DIAMETER PATCHED, BOTTOM OF BEAM, AT BENT 210.	2	1	Feet

General Comments**Span 211****Near Bearing****Movable Bearing**

Element Number	Element Name	Total Qty	CS1 Qty	CS2 Qty	CS3 Qty	CS4 Qty
311	Movable Bearing	1	0	1	0	0 Each
515	Steel Protective Coating	1	0	0	0	1 Square Feet

Element Number	Defect Type	Defect Description	CS	CS Qty	Maint Qty
311	Corrosion	CORROSION WITH LESS THAN 1/16" LOSS. (2" REMAINING).	2	1	Each
515	Effectiveness (Steel Protective Coatings)	RUST SCALE, BEARING ASSEMBLY.	4	1	1 Square Feet

General Comments

Far Bearing

Element Number	Element Name	Total Qty	CS1 Qty	CS2 Qty	CS3 Qty	CS4 Qty	
313	Fixed Bearing	1	0	1	0	0	Each
515	Steel Protective Coating	1	0	0	0	1	Square Feet

Element Number	Defect Type	Defect Description	CS	CS Qty	Maint Qty	
313	Corrosion	CORROSION WITH LESS THAN 1/16" LOSS. (2" REMAINING).	2	1		Each
515	Effectiveness (Steel Protective Coatings)	BEARING RUSTING.	4	1	1	Square Feet
General Comments						

Near Bearing

Element Number	Element Name	Total Qty	CS1 Qty	CS2 Qty	CS3 Qty	CS4 Qty	
311	Movable Bearing	1	0	1	0	0	Each
515	Steel Protective Coating	1	0	0	0	1	Square Feet

Element Number	Defect Type	Defect Description	CS	CS Qty	Maint Qty	
311	Corrosion	CORROSION WITH LESS THAN 1/16" LOSS. (2" REMAINING).	2	1		Each
515	Effectiveness (Steel Protective Coatings)	RUST SCALE, BEARING ASSEMBLY.	4	1	1	Square Feet
General Comments						

Far Bearing

Element Number	Element Name	Total Qty	CS1 Qty	CS2 Qty	CS3 Qty	CS4 Qty	
313	Fixed Bearing	1	0	1	0	0	Each
515	Steel Protective Coating	1	0	0	0	1	Square Feet

Element Number	Defect Type	Defect Description	CS	CS Qty	Maint Qty	
313	Corrosion	CORROSION WITH LESS THAN 1/16" LOSS. (2" REMAINING).	2	1		Each
515	Effectiveness (Steel Protective Coatings)	BEARING RUSTING.	4	1	1	Square Feet
General Comments						

Left Bridge Rail

Element Number	Element Name	Total Qty	CS1 Qty	CS2 Qty	CS3 Qty	CS4 Qty	
331	Reinforced Concrete Bridge Railing	51	49	2	0	0	Feet

Element Number	Defect Type	Defect Description	CS	CS Qty	Maint Qty	
331	Delamination/Spall	(2) UP TO 2" DIAMETER X 1/2" SPALLS, WITH EXPOSED REINFORCING, NORTH FACE, NEAR MID SPAN.	2	2	2	Feet

General Comments

Span 212**Beam 1****Prestressed Concrete Girder**

Element Number	Element Name	Total Qty	CS1 Qty	CS2 Qty	CS3 Qty	CS4 Qty
109	Prestressed Concrete Open Girder/Beam	51	50	1	0	0 Feet

Element Number	Defect Type	Defect Description	CS	CS Qty	Maint Qty
109	Patched Area	4' X UP TO 1' X 1' PATCHED AREA, END DIAPHRAGM, BETWEEN BEAMS 1 AND 2, AT BENT 211.	2	1	Feet
General Comments					

Span 212**Near Bearing****Movable Bearing**

Element Number	Element Name	Total Qty	CS1 Qty	CS2 Qty	CS3 Qty	CS4 Qty
311	Movable Bearing	1	0	0	1	0 Each
515	Steel Protective Coating	1	0	0	0	1 Square Feet

Element Number	Defect Type	Defect Description	CS	CS Qty	Maint Qty
311	Corrosion	RUST SCALE, BEARING ASSEMBLY.	3	1	1 Each
515	Effectiveness (Steel Protective Coatings)	BEARING RUSTING.	4	1	1 Square Feet
General Comments					

Span 212**Far Bearing****Fixed Bearing**

Element Number	Element Name	Total Qty	CS1 Qty	CS2 Qty	CS3 Qty	CS4 Qty
313	Fixed Bearing	1	0	0	1	0 Each
515	Steel Protective Coating	1	0	0	0	1 Square Feet

Element Number	Defect Type	Defect Description	CS	CS Qty	Maint Qty
313	Corrosion	CORROSION WITH LESS THAN 1/16" LOSS. (2" REMAINING).	2	1	Each
515	Effectiveness (Steel Protective Coatings)	RUST SCALE, BEARING ASSEMBLY.	4	1	1 Square Feet
General Comments					

Span 212**Beam 2****Prestressed Concrete Girder**

Element Number	Element Name	Total Qty	CS1 Qty	CS2 Qty	CS3 Qty	CS4 Qty
109	Prestressed Concrete Open Girder/Beam	51	50	1	0	0 Feet

Element Number	Defect Type	Defect Description	CS	CS Qty	Maint Qty
109	Patched Area	1' X 1' PATCHED AREA, SOUTH FACE, AT BENT 211.	2	1	Feet
109	Patched Area	4' X UP TO 10" X 1' PATCHED AREA, END DIAPHRAGM, BETWEEN BEAMS 2 AND 3, AT BENT 211.	2		Feet
General Comments					

Span 212**Near Bearing****Movable Bearing**

Element Number	Element Name	Total Qty	CS1 Qty	CS2 Qty	CS3 Qty	CS4 Qty	
311	Movable Bearing	1	0	0	1	0	Each
515	Steel Protective Coating	1	0	0	0	1	Square Feet

Element Number	Defect Type	Defect Description	CS	CS Qty	Maint Qty	
311	Corrosion	CORROSION WITH LESS THAN 1/16" LOSS. (2" REMAINING).	2	1		Each
515	Effectiveness (Steel Protective Coatings)	RUST SCALE, BEARING ASSEMBLY.	4	1	1	Square Feet

General Comments

Span 212**Far Bearing****Fixed Bearing**

Element Number	Element Name	Total Qty	CS1 Qty	CS2 Qty	CS3 Qty	CS4 Qty	
313	Fixed Bearing	1	0	0	1	0	Each
515	Steel Protective Coating	1	0	0	0	1	Square Feet

Element Number	Defect Type	Defect Description	CS	CS Qty	Maint Qty	
313	Corrosion	CORROSION WITH LESS THAN 1/16" LOSS. (2" REMAINING).	2	1		Each
515	Effectiveness (Steel Protective Coatings)	BEARING RUSTING.	4	1	1	Square Feet

General Comments

Span 212**Beam 3****Prestressed Concrete Girder**

Element Number	Element Name	Total Qty	CS1 Qty	CS2 Qty	CS3 Qty	CS4 Qty	
109	Prestressed Concrete Open Girder/Beam	51	50	1	0	0	Feet

Element Number	Defect Type	Defect Description	CS	CS Qty	Maint Qty	
109	Patched Area	1' DIAMETER PATCHED AREA ON SOUTH FACE OF WEB AT BENT 211.	2	1		Feet

General Comments

Span 212**Near Bearing****Movable Bearing**

Element Number	Element Name	Total Qty	CS1 Qty	CS2 Qty	CS3 Qty	CS4 Qty	
311	Movable Bearing	1	0	0	1	0	Each
515	Steel Protective Coating	1	0	0	0	1	Square Feet

Element Number	Defect Type	Defect Description	CS	CS Qty	Maint Qty	
311	Corrosion	CORROSION WITH LESS THAN 1/16" LOSS. (2" REMAINING).	2	1		Each
515	Effectiveness (Steel Protective Coatings)	BEARING RUSTING.	4	1	1	Square Feet

General Comments

Span 212 Far Bearing**Fixed Bearing**

Element Number	Element Name	Total Qty	CS1 Qty	CS2 Qty	CS3 Qty	CS4 Qty	
313	Fixed Bearing	1	0	0	1	0	Each
515	Steel Protective Coating	1	0	0	0	1	Square Feet

Element Number	Defect Type	Defect Description	CS	CS Qty	Maint Qty	
313	Corrosion	CORROSION WITH LESS THAN 1/16" LOSS. (2" REMAINING).	2	1		Each
515	Effectiveness (Steel Protective Coatings)	RUST SCALE, BEARING ASSEMBLY.	4	1	1	Square Feet

General Comments**Span 212 Beam 4****Prestressed Concrete Girder**

Element Number	Element Name	Total Qty	CS1 Qty	CS2 Qty	CS3 Qty	CS4 Qty	
109	Prestressed Concrete Open Girder/Beam	51	50	1	0	0	Feet

Element Number	Defect Type	Defect Description	CS	CS Qty	Maint Qty	
109	Patched Area	1.5' X 1' X 1' CORNER PATCHED AREA, END DIAPHRAGM, SOUTH OVERHANG, AT BENT 212.	2	1		Feet

General Comments**Span 212 Near Bearing****Movable Bearing**

Element Number	Element Name	Total Qty	CS1 Qty	CS2 Qty	CS3 Qty	CS4 Qty	
311	Movable Bearing	1	0	0	1	0	Each
515	Steel Protective Coating	1	0	0	0	1	Square Feet

Element Number	Defect Type	Defect Description	CS	CS Qty	Maint Qty	
311	Corrosion	CORROSION WITH LESS THAN 1/16" LOSS. (2" REMAINING).	2	1		Each
515	Effectiveness (Steel Protective Coatings)	BEARING RUSTING.	4	1	1	Square Feet

General Comments**Span 212 Far Bearing****Fixed Bearing**

Element Number	Element Name	Total Qty	CS1 Qty	CS2 Qty	CS3 Qty	CS4 Qty	
313	Fixed Bearing	1	0	0	1	0	Each
515	Steel Protective Coating	1	0	0	0	1	Square Feet

Element Number	Defect Type	Defect Description	CS	CS Qty	Maint Qty	
313	Corrosion	CORROSION WITH LESS THAN 1/16" LOSS. (2" REMAINING).	2	1		Each
515	Effectiveness (Steel Protective Coatings)	BEARING RUSTING.	4	1	1	Square Feet

General Comments**Span 213 Near Bearing****Movable Bearing**

Element Number	Element Name	Total Qty	CS1 Qty	CS2 Qty	CS3 Qty	CS4 Qty
311	Movable Bearing	1	0	0	1	0 Each
515	Steel Protective Coating	1	0	0	0	1 Square Feet

Element Number	Defect Type	Defect Description	CS	CS Qty	Maint Qty
311	Corrosion	RUST SCALE, BEARING ASSEMBLY.	3	1	1 Each
515	Effectiveness (Steel Protective Coatings)	RUST SCALE, BEARING ASSEMBLY.	4	1	1 Square Feet

General Comments**Span 213 Far Bearing****Fixed Bearing**

Element Number	Element Name	Total Qty	CS1 Qty	CS2 Qty	CS3 Qty	CS4 Qty
313	Fixed Bearing	1	0	0	1	0 Each
515	Steel Protective Coating	1	0	0	0	1 Square Feet

Element Number	Defect Type	Defect Description	CS	CS Qty	Maint Qty
313	Corrosion	CORROSION WITH LESS THAN 1/16" LOSS. (2" REMAINING).	2	1	Each
515	Effectiveness (Steel Protective Coatings)	BEARING RUSTING.	4	1	1 Square Feet

General Comments**Span 213 Beam 2****Prestressed Concrete Girder**

Element Number	Element Name	Total Qty	CS1 Qty	CS2 Qty	CS3 Qty	CS4 Qty
109	Prestressed Concrete Open Girder/Beam	51	49	2	0	0 Feet

Element Number	Defect Type	Defect Description	CS	CS Qty	Maint Qty
109	Patched Area	(2) UP TO 4' X 10" X 1' PATCHED AREA, END DIAPHRAGM, BETWEEN BEAMS 2 AND 3, AT BENT 213.	2	1	Feet
109	Patched Area	3' X 2' X 1' PATCHED AREA, END DIAPHRAGM, BETWEEN BEAMS 2 AND 3, AT BENT 212.	2	1	Feet

General Comments**Span 213 Near Bearing****Movable Bearing**

Element Number	Element Name	Total Qty	CS1 Qty	CS2 Qty	CS3 Qty	CS4 Qty
311	Movable Bearing	1	0	0	1	0 Each
515	Steel Protective Coating	1	0	0	0	1 Square Feet

Element Number	Defect Type	Defect Description	CS	CS Qty	Maint Qty
311	Corrosion	RUST SCALE, BEARING ASSEMBLY.	3	1	1 Each

Structure Number: **880007**Inspection Date: **03/12/2020**

515	Effectiveness (Steel Protective Coatings)	BEARING RUSTING.	4	1	1	Square Feet
General Comments						

Span 213 Far Bearing**Fixed Bearing**

Element Number	Element Name	Total Qty	CS1 Qty	CS2 Qty	CS3 Qty	CS4 Qty
313	Fixed Bearing	1	0	0	1	0 Each
515	Steel Protective Coating	1	0	0	0	1 Square Feet
Element Number	Defect Type	Defect Description	CS	CS Qty	Maint Qty	
313	Corrosion	CORROSION WITH LESS THAN 1/16" LOSS. (2" REMAINING).	2	1		Each
515	Effectiveness (Steel Protective Coatings)	RUST SCALE, BEARING ASSEMBLY.	4	1	1	Square Feet
General Comments						

Span 213 Beam 3**Prestressed Concrete Girder**

Element Number	Element Name	Total Qty	CS1 Qty	CS2 Qty	CS3 Qty	CS4 Qty
109	Prestressed Concrete Open Girder/Beam	51	50	1	0	0 Feet
Element Number	Defect Type	Defect Description	CS	CS Qty	Maint Qty	
109	Patched Area	7' X 1' X 1' PATCHED AREA, END DIAPHRAGM, BETWEEN BEAMS 3 AND 4, AT BENT 213.	2	1		Feet
General Comments						

Span 213 Near Bearing**Movable Bearing**

Element Number	Element Name	Total Qty	CS1 Qty	CS2 Qty	CS3 Qty	CS4 Qty
311	Movable Bearing	1	0	0	1	0 Each
515	Steel Protective Coating	1	0	0	0	1 Square Feet
Element Number	Defect Type	Defect Description	CS	CS Qty	Maint Qty	
311	Corrosion	CORROSION WITH LESS THAN 1/16" LOSS. (2" REMAINING).	2	1		Each
515	Effectiveness (Steel Protective Coatings)	BEARING RUSTING.	4	1	1	Square Feet
General Comments						

Span 213 Far Bearing**Fixed Bearing**

Element Number	Element Name	Total Qty	CS1 Qty	CS2 Qty	CS3 Qty	CS4 Qty
313	Fixed Bearing	1	0	0	1	0 Each
515	Steel Protective Coating	1	0	0	0	1 Square Feet
Element Number	Defect Type	Defect Description	CS	CS Qty	Maint Qty	

Structure Number: **880007**Inspection Date: **03/12/2020**

313	Corrosion	CORROSION WITH LESS THAN 1/16" LOSS. (2" REMAINING).	2	1	Each
515	Effectiveness (Steel Protective Coatings)	BEARING RUSTING.	4	1	1 Square Feet
General Comments					

Span 213 Near Bearing**Movable Bearing**

Element Number	Element Name	Total Qty	CS1 Qty	CS2 Qty	CS3 Qty	CS4 Qty
311	Movable Bearing	1	0	0	1	0 Each
515	Steel Protective Coating	1	0	0	0	1 Square Feet

Element Number	Defect Type	Defect Description	CS	CS Qty	Maint Qty
311	Corrosion	CORROSION WITH LESS THAN 1/16" LOSS. (2" REMAINING).	2	1	Each
515	Effectiveness (Steel Protective Coatings)	BEARING RUSTING.	4	1	1 Square Feet
General Comments					

Span 213 Far Bearing**Fixed Bearing**

Element Number	Element Name	Total Qty	CS1 Qty	CS2 Qty	CS3 Qty	CS4 Qty	
313	Fixed Bearing	1	0	0	1	0	Each
515	Steel Protective Coating	1	0	0	0	1	Square Feet

Element Number	Defect Type	Defect Description	CS	CS Qty	Maint Qty	
313	Corrosion	RUST SCALE, BEARING ASSEMBLY.	3	1	1	Each
515	Effectiveness (Steel Protective Coatings)	BEARING RUSTING.	4	1	1	Square Feet
General Comments						

Span 214 Deck**Reinforced Concrete Deck**

Element Number	Element Name	Total Qty	CS1 Qty	CS2 Qty	CS3 Qty	CS4 Qty
12	Reinforced Concrete Deck	1,479	1,477	2	0	0 Square Feet

Element Number	Defect Type	Defect Description	CS	CS Qty	Maint Qty
12	Patched Areas	20" X 12" PATCHED AREA, DECK UNDERSIDE, BETWEEN BEAMS 2 AND 3, AT BENT 212.	2	2	Square Feet
General Comments					

Span 214 Left Bridge Rail**Concrete Railing**

Element Number	Element Name	Total Qty	CS1 Qty	CS2 Qty	CS3 Qty	CS4 Qty
331	Reinforced Concrete Bridge Railing	51	50	0	1	0 Feet

Element Number	Defect Type	Defect Description	CS	CS Qty	Maint Qty
----------------	-------------	--------------------	----	--------	-----------

Structure Number: **880007**Inspection Date: **03/12/2020**

331 Delamination/Spall 3" X 7" X UP TO 1/2" SPALL, WITH EXPOSED REINFORCING, 3 1 1 Feet
SOUTH FACE, NEAR MID SPAN.

General Comments**Span 214 Beam 1****Prestressed Concrete Girder**

Element Number	Element Name	Total Qty	CS1 Qty	CS2 Qty	CS3 Qty	CS4 Qty
109	Prestressed Concrete Open Girder/Beam	51	50	1	0	0 Feet

Element Number	Defect Type	Defect Description	CS	CS Qty	Maint Qty
109	Patched Area	4' X UP TO 1' X 1', END DIAPHRAGM, BETWEEN BEAMS 1 AND 2, AT BENT 214.	2	1	Feet

General Comments**Span 214 Near Bearing****Movable Bearing**

Element Number	Element Name	Total Qty	CS1 Qty	CS2 Qty	CS3 Qty	CS4 Qty
311	Movable Bearing	1	0	0	1	0 Each
515	Steel Protective Coating	1	0	0	0	1 Square Feet

Element Number	Defect Type	Defect Description	CS	CS Qty	Maint Qty
311	Corrosion	CORROSION WITH LESS THAN 1/16" LOSS. (2" REMAINING).	2	1	Each
515	Effectiveness (Steel Protective Coatings)	RUST SCALE, BEARING ASSEMBLY.	4	1	1 Square Feet

General Comments**Span 214 Far Bearing****Fixed Bearing**

Element Number	Element Name	Total Qty	CS1 Qty	CS2 Qty	CS3 Qty	CS4 Qty
313	Fixed Bearing	1	0	0	1	0 Each
515	Steel Protective Coating	1	0	0	0	1 Square Feet

Element Number	Defect Type	Defect Description	CS	CS Qty	Maint Qty
313	Corrosion	CORROSION WITH LESS THAN 1/16" LOSS. (2" REMAINING).	2	1	Each
515	Effectiveness (Steel Protective Coatings)	RUST SCALE, BEARING ASSEMBLY.	4	1	1 Square Feet

General Comments**Span 214 Near Bearing****Movable Bearing**

Element Number	Element Name	Total Qty	CS1 Qty	CS2 Qty	CS3 Qty	CS4 Qty
311	Movable Bearing	1	0	0	1	0 Each
515	Steel Protective Coating	1	0	0	0	1 Square Feet

Element Number	Defect Type	Defect Description	CS	CS Qty	Maint Qty
----------------	-------------	--------------------	----	--------	-----------

Structure Number: **880007**Inspection Date: **03/12/2020**

311	Corrosion	CORROSION WITH LESS THAN 1/16" LOSS. (2" REMAINING).	2	1	Each
515	Effectiveness (Steel Protective Coatings)	RUST SCALE, BEARING ASSEMBLY.	4	1	1 Square Feet
General Comments					

Span 214**Far Bearing****Fixed Bearing**

Element Number	Element Name	Total Qty	CS1 Qty	CS2 Qty	CS3 Qty	CS4 Qty	
313	Fixed Bearing	1	0	0	1	0	Each
515	Steel Protective Coating	1	0	0	0	1	Square Feet

Element Number	Defect Type	Defect Description	CS	CS Qty	Maint Qty	
313	Corrosion	CORROSION WITH LESS THAN 1/16" LOSS. (2" REMAINING).	2	1		Each
515	Effectiveness (Steel Protective Coatings)	BEARING RUSTING.	4	1	1	Square Feet
General Comments						

Span 214**Beam 3****Prestressed Concrete Girder**

Element Number	Element Name		Total Qty	CS1 Qty	CS2 Qty	CS3 Qty	CS4 Qty
109	Prestressed Concrete Open Girder/Beam		51	50	1	0	0 Feet

Element Number	Defect Type	Defect Description	CS	CS Qty	Maint Qty
109	Patched Area	1' X 1' PATCHED AREA, NORTH FACE, AT BENT 214.	2	1	Feet
General Comments					

Span 214**Near Bearing****Movable Bearing**

Element Number	Element Name	Total Qty	CS1 Qty	CS2 Qty	CS3 Qty	CS4 Qty
311	Movable Bearing	1	0	0	1	0 Each
515	Steel Protective Coating	1	0	0	0	1 Square Feet

Element Number	Defect Type	Defect Description	CS	CS Qty	Maint Qty
311	Corrosion	CORROSION WITH LESS THAN 1/16" LOSS. (2" REMAINING).	2	1	Each
515	Effectiveness (Steel Protective Coatings)	BEARING RUSTING.	4	1	1 Square Feet
General Comments					

Span 214 Far Bearing**Fixed Bearing**

Element Number	Element Name	Total Qty	CS1 Qty	CS2 Qty	CS3 Qty	CS4 Qty	
313	Fixed Bearing	1	0	0	1	0	Each
515	Steel Protective Coating	1	0	0	0	1	Square Feet

Element Number	Defect Type	Defect Description	CS	CS Qty	Maint Qty	
313	Corrosion	CORROSION WITH LESS THAN 1/16" LOSS. (2" REMAINING).	2	1		Each
515	Effectiveness (Steel Protective Coatings)	RUST SCALE, BEARING ASSEMBLY.	4	1	1	Square Feet

General Comments

Span 214 Beam 4**Prestressed Concrete Girder**

Element Number	Element Name	Total Qty	CS1 Qty	CS2 Qty	CS3 Qty	CS4 Qty	
109	Prestressed Concrete Open Girder/Beam	51	50	1	0	0	Feet

Element Number	Defect Type	Defect Description	CS	CS Qty	Maint Qty	
109	Patched Area	1' X 1' PATCHED AREA, NORTH FACE, AT BENT 214.	2	1		Feet

General Comments

Span 214 Near Bearing**Movable Bearing**

Element Number	Element Name	Total Qty	CS1 Qty	CS2 Qty	CS3 Qty	CS4 Qty	
311	Movable Bearing	1	0	0	1	0	Each
515	Steel Protective Coating	1	0	0	0	1	Square Feet

Element Number	Defect Type	Defect Description	CS	CS Qty	Maint Qty	
311	Corrosion	CORROSION WITH LESS THAN 1/16" LOSS. (2" REMAINING).	2	1		Each
515	Effectiveness (Steel Protective Coatings)	BEARING RUSTING.	4	1	1	Square Feet

General Comments

Span 214 Far Bearing**Fixed Bearing**

Element Number	Element Name	Total Qty	CS1 Qty	CS2 Qty	CS3 Qty	CS4 Qty	
313	Fixed Bearing	1	0	0	1	0	Each
515	Steel Protective Coating	1	0	0	0	1	Square Feet

Element Number	Defect Type	Defect Description	CS	CS Qty	Maint Qty	
313	Corrosion	CORROSION WITH LESS THAN 1/16" LOSS. (2" REMAINING).	2	1		Each
515	Effectiveness (Steel Protective Coatings)	BEARING RUSTING.	4	1	1	Square Feet

General Comments

Left Bridge Rail

Element Number	Element Name	Total Qty	CS1 Qty	CS2 Qty	CS3 Qty	CS4 Qty
331	Reinforced Concrete Bridge Railing	51	50	1	0	0 Feet

Element Number	Defect Type	Defect Description	CS	CS Qty	Maint Qty
331	Delamination/Spall	2" DIAMETER X UP TO 1/2" SPALL, WITH EXPOSED REINFORCING. SOUTH FACE. 11' FROM BENT 214.	2	1	1 Feet

General Comments

Beam 1

Element Number	Element Name	Total Qty	CS1 Qty	CS2 Qty	CS3 Qty	CS4 Qty
109	Prestressed Concrete Open Girder/Beam	51	50	1	0	0 Feet

Element Number	Defect Type	Defect Description	CS	CS Qty	Maint Qty	
109	Patched Area	2' X 2' X 1' PATCHED AREA, END DIAPHRAGM, BETWEEN BEAMS 1 AND 2. AT BENT 214.	2	1		Feet

General Comments

Near Bearing

Element Number	Element Name	Total Qty	CS1 Qty	CS2 Qty	CS3 Qty	CS4 Qty	
311	Movable Bearing	1	0	0	1	0	Each
515	Steel Protective Coating	1	0	0	0	1	Square Feet

Element Number	Defect Type	Defect Description	CS	CS Qty	Maint Qty	
311	Corrosion	CORROSION WITH LESS THAN 1/16" LOSS. (2" REMAINING).	2	1		Each
515	Effectiveness (Steel	BEARING RUSTING.	4	1	1	Square Feet

General Comments

Far Bearing

Element Number	Element Name	Total Qty	CS1 Qty	CS2 Qty	CS3 Qty	CS4 Qty	
313	Fixed Bearing	1	0	0	1	0	Each
515	Steel Protective Coating	1	0	0	0	1	Square Feet

Element Number	Defect Type	Defect Description	CS	CS Qty	Maint Qty	
313	Corrosion	RUST SCALE, BEARING ASSEMBLY.	3	1	1	Each
515	Effectiveness (Steel Protective Coatings)	BEARING RUSTING.	4	1	1	Square Feet

General Comments

Span 215**Beam 2****Prestressed Concrete Girder**

Element Number	Element Name	Total Qty	CS1 Qty	CS2 Qty	CS3 Qty	CS4 Qty	
109	Prestressed Concrete Open Girder/Beam	51	49	2	0	0	Feet

Element Number	Defect Type	Defect Description	CS	CS Qty	Maint Qty	
109	Patched Area	2' X12" PATCHED AREA ON NORTH FACE AT BENT 214	2	1		Feet
109	Patched Area	1' X 1' PATCHED AREA, SOUTH FACE, AT BENT 215.	2	1		Feet

General Comments

Span 215**Near Bearing****Movable Bearing**

Element Number	Element Name	Total Qty	CS1 Qty	CS2 Qty	CS3 Qty	CS4 Qty	
311	Movable Bearing	1	0	0	1	0	Each
515	Steel Protective Coating	1	0	0	0	1	Square Feet

Element Number	Defect Type	Defect Description	CS	CS Qty	Maint Qty	
311	Corrosion	CORROSION WITH LESS THAN 1/16" LOSS. (2" REMAINING).	2	1		Each
515	Effectiveness (Steel Protective Coatings)	RUST SCALE, BEARING ASSEMBLY.	4	1	1	Square Feet

General Comments

Span 215**Far Bearing****Fixed Bearing**

Element Number	Element Name	Total Qty	CS1 Qty	CS2 Qty	CS3 Qty	CS4 Qty	
313	Fixed Bearing	1	0	0	1	0	Each
515	Steel Protective Coating	1	0	0	0	1	Square Feet

Element Number	Defect Type	Defect Description	CS	CS Qty	Maint Qty	
313	Corrosion	CORROSION WITH LESS THAN 1/16" LOSS. (2" REMAINING).	2	1		Each
515	Effectiveness (Steel Protective Coatings)	BEARING RUSTING.	4	1	1	Square Feet

General Comments

Span 215**Beam 3****Prestressed Concrete Girder**

Element Number	Element Name	Total Qty	CS1 Qty	CS2 Qty	CS3 Qty	CS4 Qty	
109	Prestressed Concrete Open Girder/Beam	51	50	0	1	0	Feet

Element Number	Defect Type	Defect Description	CS	CS Qty	Maint Qty	
109	Delamination/Spall	(2) UP TO 11" X 5" X 1" SPALLS, BOTTOM OF BEAM, AT BENT 214.	3	1	1	Feet
109	Delamination/Spall	5" LONG AND 3" WIDE SPALL, 5' FROM BENT 214.	2	1	1	Feet

General Comments

Span 215**Near Bearing****Movable Bearing**

Element Number	Element Name	Total Qty	CS1 Qty	CS2 Qty	CS3 Qty	CS4 Qty	
311	Movable Bearing	1	0	0	1	0	Each
515	Steel Protective Coating	1	0	0	0	1	Square Feet

Element Number	Defect Type	Defect Description	CS	CS Qty	Maint Qty	
311	Corrosion	CORROSION WITH LESS THAN 1/16" LOSS. (2" REMAINING).	2	1		Each
515	Effectiveness (Steel Protective Coatings)	RUST SCALE, BEARING ASSEMBLY.	4	1	1	Square Feet

General Comments

Span 215**Far Bearing****Fixed Bearing**

Element Number	Element Name	Total Qty	CS1 Qty	CS2 Qty	CS3 Qty	CS4 Qty	
313	Fixed Bearing	1	0	0	1	0	Each
515	Steel Protective Coating	1	0	0	0	1	Square Feet

Element Number	Defect Type	Defect Description	CS	CS Qty	Maint Qty	
313	Corrosion	RUST SCALE, BEARING ASSEMBLY.	3	1	1	Each
515	Effectiveness (Steel Protective Coatings)	BEARING RUSTING.	4	1	1	Square Feet

General Comments

Span 215**Near Bearing****Movable Bearing**

Element Number	Element Name	Total Qty	CS1 Qty	CS2 Qty	CS3 Qty	CS4 Qty	
311	Movable Bearing	1	0	0	1	0	Each
515	Steel Protective Coating	1	0	0	0	1	Square Feet

Element Number	Defect Type	Defect Description	CS	CS Qty	Maint Qty	
311	Corrosion	CORROSION WITH LESS THAN 1/16" LOSS. (2" REMAINING).	2	1		Each
515	Effectiveness (Steel Protective Coatings)	BEARING RUSTING.	4	1	1	Square Feet

General Comments

Span 215**Far Bearing****Fixed Bearing**

Element Number	Element Name	Total Qty	CS1 Qty	CS2 Qty	CS3 Qty	CS4 Qty	
313	Fixed Bearing	1	0	0	1	0	Each
515	Steel Protective Coating	1	0	0	0	1	Square Feet

Element Number	Defect Type	Defect Description	CS	CS Qty	Maint Qty	
313	Corrosion	CORROSION WITH LESS THAN 1/16" LOSS. (2" REMAINING).	2	1		Each

Structure Number: **880007**Inspection Date: **03/12/2020**

515	Effectiveness (Steel Protective Coatings)	RUST SCALE, BEARING ASSEMBLY.	4	1	1 Square Feet
------------	---	-------------------------------	---	---	---------------

General Comments**Span 216 Beam 1****Prestressed Concrete Girder**

Element Number	Element Name	Total Qty	CS1 Qty	CS2 Qty	CS3 Qty	CS4 Qty
109	Prestressed Concrete Open Girder/Beam	51	49	2	0	0 Feet

Element Number	Defect Type	Defect Description	CS	CS Qty	Maint Qty
109	Delamination/Spall	6" DIAMETER X 1/2" DEEP SPALL WITH EXPOSED REBAR ON BOTTOM FACE AT MIDSPAN	2	1	1 Feet
109	Patched Area	5' X UP TO 10" X 1' PATCHED AREA, END DIAPHRAGM, BETWEEN BEAMS 1 AND 2, AT BENT 216.	2	1	Feet

General Comments**Span 216 Near Bearing****Movable Bearing**

Element Number	Element Name	Total Qty	CS1 Qty	CS2 Qty	CS3 Qty	CS4 Qty
311	Movable Bearing	1	0	0	1	0 Each
515	Steel Protective Coating	1	0	0	0	1 Square Feet

Element Number	Defect Type	Defect Description	CS	CS Qty	Maint Qty
311	Corrosion	CORROSION WITH LESS THAN 1/16" LOSS. (2" REMAINING).	2	1	Each
515	Effectiveness (Steel Protective Coatings)	BEARING RUSTING.	4	1	1 Square Feet

General Comments**Span 216 Far Bearing****Fixed Bearing**

Element Number	Element Name	Total Qty	CS1 Qty	CS2 Qty	CS3 Qty	CS4 Qty
313	Fixed Bearing	1	0	0	1	0 Each
515	Steel Protective Coating	1	0	0	0	1 Square Feet

Element Number	Defect Type	Defect Description	CS	CS Qty	Maint Qty
313	Corrosion	RUST SCALE, BEARING ASSEMBLY.	3	1	1 Each
515	Effectiveness (Steel Protective Coatings)	BEARING RUSTING.	4	1	1 Square Feet

General Comments

Span 216**Near Bearing****Movable Bearing**

Element Number	Element Name	Total Qty	CS1 Qty	CS2 Qty	CS3 Qty	CS4 Qty	
311	Movable Bearing	1	0	0	1	0	Each
515	Steel Protective Coating	1	0	0	0	1	Square Feet

Element Number	Defect Type	Defect Description	CS	CS Qty	Maint Qty	
311	Corrosion	CORROSION WITH LESS THAN 1/16" LOSS. (2" REMAINING).	2	1		Each
515	Effectiveness (Steel Protective Coatings)	BEARING RUSTING.	4	1	1	Square Feet

General Comments

Span 216**Far Bearing****Fixed Bearing**

Element Number	Element Name	Total Qty	CS1 Qty	CS2 Qty	CS3 Qty	CS4 Qty	
313	Fixed Bearing	1	0	0	1	0	Each
515	Steel Protective Coating	1	0	0	0	1	Square Feet

Element Number	Defect Type	Defect Description	CS	CS Qty	Maint Qty	
313	Corrosion	RUST SCALE, BEARING ASSEMBLY.	3	1	1	Each
515	Effectiveness (Steel Protective Coatings)	BEARING RUSTING.	4	1	1	Square Feet

General Comments

Span 216**Beam 3****Prestressed Concrete Girder**

Element Number	Element Name	Total Qty	CS1 Qty	CS2 Qty	CS3 Qty	CS4 Qty	
109	Prestressed Concrete Open Girder/Beam	51	48	3	0	0	Feet

Element Number	Defect Type	Defect Description	CS	CS Qty	Maint Qty	
109	Patched Area	1' X 1' PATCHED AREA, SOUTH FACE, AT BENT 216.	2	1		Feet
109	Patched Area	1.5' X 1' PATCHED AREA, NORTH FACE, AT BENT 215.	2	2		Feet

General Comments

Span 216**Near Bearing****Movable Bearing**

Element Number	Element Name	Total Qty	CS1 Qty	CS2 Qty	CS3 Qty	CS4 Qty	
311	Movable Bearing	1	0	0	1	0	Each
515	Steel Protective Coating	1	0	0	0	1	Square Feet

Element Number	Defect Type	Defect Description	CS	CS Qty	Maint Qty	
311	Corrosion	CORROSION WITH LESS THAN 1/16" LOSS. (2" REMAINING).	2	1		Each
515	Effectiveness (Steel Protective Coatings)	BEARING RUSTING.	4	1	1	Square Feet

General Comments

Span 216 Far Bearing**Fixed Bearing**

Element Number	Element Name	Total Qty	CS1 Qty	CS2 Qty	CS3 Qty	CS4 Qty
313	Fixed Bearing	1	0	0	1	0 Each
515	Steel Protective Coating	1	0	0	0	1 Square Feet

Element Number	Defect Type	Defect Description	CS	CS Qty	Maint Qty
313	Corrosion	CORROSION WITH LESS THAN 1/16" LOSS. (2" REMAINING).	2	1	Each
515	Effectiveness (Steel Protective Coatings)	RUST SCALE, BEARING ASSEMBLY.	4	1	1 Square Feet

General Comments**Span 216 Beam 4****Prestressed Concrete Girder**

Element Number	Element Name	Total Qty	CS1 Qty	CS2 Qty	CS3 Qty	CS4 Qty
109	Prestressed Concrete Open Girder/Beam	51	50	1	0	0 Feet

Element Number	Defect Type	Defect Description	CS	CS Qty	Maint Qty
109	Patched Area	1' X 1' PATCHED AREA, NORTH FACE, AT BENT 215.	2	1	Feet

General Comments**Span 216 Near Bearing****Movable Bearing**

Element Number	Element Name	Total Qty	CS1 Qty	CS2 Qty	CS3 Qty	CS4 Qty
311	Movable Bearing	1	0	0	1	0 Each
515	Steel Protective Coating	1	0	0	0	1 Square Feet

Element Number	Defect Type	Defect Description	CS	CS Qty	Maint Qty
311	Corrosion	CORROSION WITH LESS THAN 1/16" LOSS. (2" REMAINING).	2	1	Each
515	Effectiveness (Steel Protective Coatings)	RUST SCALE, BEARING ASSEMBLY.	4	1	1 Square Feet

General Comments**Span 216 Far Bearing****Fixed Bearing**

Element Number	Element Name	Total Qty	CS1 Qty	CS2 Qty	CS3 Qty	CS4 Qty
313	Fixed Bearing	1	0	0	1	0 Each
515	Steel Protective Coating	1	0	0	0	1 Square Feet

Element Number	Defect Type	Defect Description	CS	CS Qty	Maint Qty
313	Corrosion	CORROSION WITH LESS THAN 1/16" LOSS. (2" REMAINING).	2	1	Each
515	Effectiveness (Steel Protective Coatings)	BEARING RUSTING.	4	1	1 Square Feet

General Comments**Span 217 Deck****Reinforced Concrete Deck**

Element Number	Element Name	Total Qty	CS1 Qty	CS2 Qty	CS3 Qty	CS4 Qty
12	Reinforced Concrete Deck	1,479	1,475	0	4	0 Square Feet

Element Number	Defect Type	Defect Description	CS	CS Qty	Maint Qty
12	Delamination/Spall	19" X UP TO 12" SPALL, DECK UNDERSIDE, AT BENT 216, WITH ADJACENT 20" X 20" DELAMINATION.	3	4	4 Square Feet

General Comments**Span 217 Beam 1****Prestressed Concrete Girder**

Element Number	Element Name	Total Qty	CS1 Qty	CS2 Qty	CS3 Qty	CS4 Qty
109	Prestressed Concrete Open Girder/Beam	51	50	1	0	0 Feet

Element Number	Defect Type	Defect Description	CS	CS Qty	Maint Qty
109	Patched Area	1' X UP TO 9" X 1' PATCHED AREA, END DIAPHRAGM, BETWEEN BEAMS 1 AND 2, AT BENT 217.	2	1	Feet

General Comments**Span 217 Near Bearing****Movable Bearing**

Element Number	Element Name	Total Qty	CS1 Qty	CS2 Qty	CS3 Qty	CS4 Qty
311	Movable Bearing	1	0	0	1	0 Each
515	Steel Protective Coating	1	0	0	0	1 Square Feet

Element Number	Defect Type	Defect Description	CS	CS Qty	Maint Qty
311	Corrosion	CORROSION WITH LESS THAN 1/16" LOSS. (2" REMAINING).	2	1	Each
515	Effectiveness (Steel Protective Coatings)	BEARING RUSTING.	4	1	1 Square Feet

General Comments**Span 217 Far Bearing****Fixed Bearing**

Element Number	Element Name	Total Qty	CS1 Qty	CS2 Qty	CS3 Qty	CS4 Qty
313	Fixed Bearing	1	0	0	1	0 Each
515	Steel Protective Coating	1	0	0	0	1 Square Feet

Element Number	Defect Type	Defect Description	CS	CS Qty	Maint Qty
313	Corrosion	RUST SCALE, BEARING ASSEMBLY.	3	1	1 Each
515	Effectiveness (Steel Protective Coatings)	RUST SCALE, BEARING ASSEMBLY.	4	1	1 Square Feet

General Comments

Beam 2

Element Number	Element Name	Total Qty	CS1 Qty	CS2 Qty	CS3 Qty	CS4 Qty	
109	Prestressed Concrete Open Girder/Beam	51	47	4	0	0	Feet

Element Number	Defect Type	Defect Description	CS	CS Qty	Maint Qty	
109	Patched Area	4' X UP TO 6" PATCHED AREA, BOTTOM OF BEAM, EXTENDING 1' ON NORTH FACE, AT BENT 216.	2	4		Feet
General Comments						

Near Bearing

Element Number	Element Name	Total Qty	CS1 Qty	CS2 Qty	CS3 Qty	CS4 Qty	
311	Movable Bearing	1	0	0	1	0	Each
515	Steel Protective Coating	1	0	0	0	1	Square Feet

Element Number	Defect Type	Defect Description	CS	CS Qty	Maint Qty	
311	Corrosion	RUST SCALE, BEARING ASSEMBLY.	3	1	1	Each
515	Effectiveness (Steel Protective Coatings)	RUST SCALE, BEARING ASSEMBLY.	4	1	1	Square Feet
General Comments						

Far Bearing

Element Number	Element Name	Total Qty	CS1 Qty	CS2 Qty	CS3 Qty	CS4 Qty	
313	Fixed Bearing	1	0	0	1	0	Each
515	Steel Protective Coating	1	0	0	0	1	Square Feet

Element Number	Defect Type	Defect Description	CS	CS Qty	Maint Qty	
313	Corrosion	CORROSION WITH LESS THAN 1/16" LOSS. (2" REMAINING).	2	1		Each
515	Effectiveness (Steel Protective Coatings)	BEARING RUSTING.	4	1	1	Square Feet

General Comments

Beam 3

Element Number	Element Name		Total Qty	CS1 Qty	CS2 Qty	CS3 Qty	CS4 Qty
109	Prestressed Concrete Open Girder/Beam		51	49	1	1	0 Feet

Element Number	Defect Type	Defect Description	CS	CS Qty	Maint Qty
109	Delamination/Spall	1' DIAMETER X 1/2" DEEP SPALL ON BOTTOM FACE AT MIDPOINT OF SPAN.	3	1	1 Feet
109	Patched Area	6" X 6" PATCHED AREA, END DIAPHRAGM, BETWEEN BEAMS 3 AND 4, AT BENT 216.	2	1	Feet

General Comments

Near Bearing

Element Number	Element Name	Total Qty	CS1 Qty	CS2 Qty	CS3 Qty	CS4 Qty	
311	Movable Bearing	1	0	0	1	0	Each
515	Steel Protective Coating	1	0	0	0	1	Square Feet

Element Number	Defect Type	Defect Description	CS	CS Qty	Maint Qty	
311	Corrosion	CORROSION WITH LESS THAN 1/16" LOSS. (2" REMAINING).	2	1		Each
515	Effectiveness (Steel Protective Coatings)	BEARING RUSTING.	4	1	1	Square Feet
General Comments						

Far Bearing

Element Number	Element Name	Total Qty	CS1 Qty	CS2 Qty	CS3 Qty	CS4 Qty	
313	Fixed Bearing	1	0	0	1	0	Each
515	Steel Protective Coating	1	0	0	0	1	Square Feet

Element Number	Defect Type	Defect Description	CS	CS Qty	Maint Qty	
313	Corrosion	CORROSION WITH LESS THAN 1/16" LOSS. (2" REMAINING).	2	1		Each
515	Effectiveness (Steel Protective Coatings)	RUST SCALE, BEARING ASSEMBLY.	4	1	1	Square Feet

General Comments	

Beam 4

Element Number	Element Name	Total Qty	CS1 Qty	CS2 Qty	CS3 Qty	CS4 Qty	
109	Prestressed Concrete Open Girder/Beam	51	48	3	0	0	Feet

Element Number	Defect Type	Defect Description	CS	CS Qty	Maint Qty	
109	Patched Area	3' X 4" PATCHED AREA, BOTTOM OF BEAM, EXTENDING UP TO 5" ONTO NORTH FACE, 4' FROM BENT 216.	2	3		Feet
General Comments						

Near Bearing

Element Number	Element Name	Total Qty	CS1 Qty	CS2 Qty	CS3 Qty	CS4 Qty	
311	Movable Bearing	1	0	0	1	0	Each
515	Steel Protective Coating	1	0	0	0	1	Square Feet

Element Number	Defect Type	Defect Description	CS	CS Qty	Maint Qty	
311	Corrosion	CORROSION WITH LESS THAN 1/16" LOSS. (2" REMAINING).	2	1		Each
515	Effectiveness (Steel Protective Coatings)	RUST SCALE, BEARING ASSEMBLY.	4	1	1	Square Feet

General Comments	

Span 217 Far Bearing**Fixed Bearing**

Element Number	Element Name	Total Qty	CS1 Qty	CS2 Qty	CS3 Qty	CS4 Qty	
313	Fixed Bearing	1	0	0	1	0	Each
515	Steel Protective Coating	1	0	0	0	1	Square Feet

Element Number	Defect Type	Defect Description	CS	CS Qty	Maint Qty	
313	Corrosion	CORROSION WITH LESS THAN 1/16" LOSS. (2" REMAINING).	2	1		Each
515	Effectiveness (Steel Protective Coatings)	BEARING RUSTING.	4	1	1	Square Feet

General Comments**Span 218 Deck****Reinforced Concrete Deck**

Element Number	Element Name	Total Qty	CS1 Qty	CS2 Qty	CS3 Qty	CS4 Qty	
12	Reinforced Concrete Deck	1,479	1,478	1	0	0	Square Feet

Element Number	Defect Type	Defect Description	CS	CS Qty	Maint Qty	
12	Patched Areas	12" X 10" PATCHED AREA, DECK UNDERSIDE, BETWEEN BEAMS 3 AND 4, AT BENT 217.	2	1		Square Feet

General Comments**Span 218 Right Bridge Rail****Concrete Railing**

Element Number	Element Name	Total Qty	CS1 Qty	CS2 Qty	CS3 Qty	CS4 Qty	
331	Reinforced Concrete Bridge Railing	51	50	0	1	0	Feet

Element Number	Defect Type	Defect Description	CS	CS Qty	Maint Qty	
331	Delamination/Spall	6" X 3" X 3" SPALL AT TOP RIGHT CORNER LOCATED ON POST 5	3	1	1	Feet

General Comments**Span 218 Beam 1****Prestressed Concrete Girder**

Element Number	Element Name	Total Qty	CS1 Qty	CS2 Qty	CS3 Qty	CS4 Qty	
109	Prestressed Concrete Open Girder/Beam	51	50	1	0	0	Feet

Element Number	Defect Type	Defect Description	CS	CS Qty	Maint Qty	
109	Patched Area	1' X 1' PATCHED AREA, SOUTH FACE, AT BENT 218.	2	1		Feet

General Comments

Near Bearing

Element Number	Element Name	Total Qty	CS1 Qty	CS2 Qty	CS3 Qty	CS4 Qty	
311	Movable Bearing	1	0	0	1	0	Each
515	Steel Protective Coating	1	0	0	0	1	Square Feet

Element Number	Defect Type	Defect Description	CS	CS Qty	Maint Qty	
311	Corrosion	CORROSION WITH LESS THAN 1/16" LOSS. (2" REMAINING).	2	1		Each
515	Effectiveness (Steel Protective Coatings)	RUST SCALE, BEARING ASSEMBLY.	4	1	1	Square Feet
General Comments						

Far Bearing

Element Number	Element Name	Total Qty	CS1 Qty	CS2 Qty	CS3 Qty	CS4 Qty	
313	Fixed Bearing	1	0	0	1	0	Each
515	Steel Protective Coating	1	0	0	0	1	Square Feet

Element Number	Defect Type	Defect Description	CS	CS Qty	Maint Qty	
313	Corrosion	CORROSION WITH LESS THAN 1/16" LOSS. (2" REMAINING).	2	1		Each
515	Effectiveness (Steel Protective Coatings)	BEARING RUSTING.	4	1	1	Square Feet
General Comments						

Beam 2

Element Number	Element Name	Total Qty	CS1 Qty	CS2 Qty	CS3 Qty	CS4 Qty	
109	Prestressed Concrete Open Girder/Beam	51	50	1	0	0	Feet

Element Number	Defect Type	Defect Description	CS	CS Qty	Maint Qty	
109	Patched Area	12" X 12" PATCHED AREA ON SOUTH FACE AT BENT 217.	2	1		Feet
General Comments						

Near Bearing

Element Number	Element Name	Total Qty	CS1 Qty	CS2 Qty	CS3 Qty	CS4 Qty	
311	Movable Bearing	1	0	0	1	0	Each
515	Steel Protective Coating	1	0	0	0	1	Square Feet

Element Number	Defect Type	Defect Description	CS	CS Qty	Maint Qty	
311	Corrosion	CORROSION WITH LESS THAN 1/16" LOSS. (2" REMAINING).	2	1		Each
515	Effectiveness (Steel Protective Coatings)	BEARING RUSTING.	4	1	1	Square Feet
General Comments						

Span 218 Far Bearing**Fixed Bearing**

Element Number	Element Name	Total Qty	CS1 Qty	CS2 Qty	CS3 Qty	CS4 Qty
313	Fixed Bearing	1	0	0	1	0 Each
515	Steel Protective Coating	1	0	0	0	1 Square Feet

Element Number	Defect Type	Defect Description	CS	CS Qty	Maint Qty
313	Corrosion	CORROSION WITH LESS THAN 1/16" LOSS. (2" REMAINING).	2	1	Each
515	Effectiveness (Steel Protective Coatings)	RUST SCALE, BEARING ASSEMBLY.	4	1	1 Square Feet

General Comments**Span 218 Beam 3****Prestressed Concrete Girder**

Element Number	Element Name	Total Qty	CS1 Qty	CS2 Qty	CS3 Qty	CS4 Qty
109	Prestressed Concrete Open Girder/Beam	51	50	1	0	0 Feet

Element Number	Defect Type	Defect Description	CS	CS Qty	Maint Qty
109	Patched Area	12" X 12" PATCHED AREA ON SOUTH FACE AT BENT 217.	2	1	Feet

General Comments**Span 218 Near Bearing****Movable Bearing**

Element Number	Element Name	Total Qty	CS1 Qty	CS2 Qty	CS3 Qty	CS4 Qty
311	Movable Bearing	1	0	0	1	0 Each
515	Steel Protective Coating	1	0	0	0	1 Square Feet

Element Number	Defect Type	Defect Description	CS	CS Qty	Maint Qty
311	Corrosion	CORROSION WITH LESS THAN 1/16" LOSS. (2" REMAINING).	2	1	Each
515	Effectiveness (Steel Protective Coatings)	RUST SCALE, BEARING ASSEMBLY.	4	1	1 Square Feet

General Comments**Span 218 Far Bearing****Fixed Bearing**

Element Number	Element Name	Total Qty	CS1 Qty	CS2 Qty	CS3 Qty	CS4 Qty
313	Fixed Bearing	1	0	0	1	0 Each
515	Steel Protective Coating	1	0	0	0	1 Square Feet

Element Number	Defect Type	Defect Description	CS	CS Qty	Maint Qty
313	Corrosion	CORROSION WITH LESS THAN 1/16" LOSS. (2" REMAINING).	2	1	Each
515	Effectiveness (Steel Protective Coatings)	BEARING RUSTING.	4	1	1 Square Feet

General Comments

Span 218**Beam 4****Prestressed Concrete Girder**

Element Number	Element Name		Total Qty	CS1 Qty	CS2 Qty	CS3 Qty	CS4 Qty
109	Prestressed Concrete Open Girder/Beam		51	49	2	0	0 Feet

Element Number	Defect Type	Defect Description	CS	CS Qty	Maint Qty
109	Patched Area	12" X 12" PATCHED AREA, NORTH FACE, 1' FROM BENT 217.	2	1	Feet
109	Patched Area	6" DIAMETER PATCHED AREA, 4' FROM BENT 217.	2	1	Feet
General Comments					

Span 218**Near Bearing****Movable Bearing**

Element Number	Element Name	Total Qty	CS1 Qty	CS2 Qty	CS3 Qty	CS4 Qty
311	Movable Bearing	1	0	0	1	0 Each
515	Steel Protective Coating	1	0	0	0	1 Square Feet

Element Number	Defect Type	Defect Description	CS	CS Qty	Maint Qty
311	Corrosion	CORROSION WITH LESS THAN 1/16" LOSS. (2" REMAINING).	2	1	Each
515	Effectiveness (Steel Protective Coatings)	BEARING RUSTING.	4	1	1 Square Feet
General Comments					

Span 218**Far Bearing****Fixed Bearing**

Element Number	Element Name	Total Qty	CS1 Qty	CS2 Qty	CS3 Qty	CS4 Qty
313	Fixed Bearing	1	0	0	1	0 Each
515	Steel Protective Coating	1	0	0	0	1 Square Feet

Element Number	Defect Type	Defect Description	CS	CS Qty	Maint Qty
313	Corrosion	CORROSION WITH LESS THAN 1/16" LOSS. (2" REMAINING).	2	1	Each
515	Effectiveness (Steel Protective Coatings)	BEARING RUSTING.	4	1	1 Square Feet
General Comments					

Span 219**Deck****Reinforced Concrete Deck**

Element Number	Element Name	Total Qty	CS1 Qty	CS2 Qty	CS3 Qty	CS4 Qty
12	Reinforced Concrete Deck	1,479	1,477	2	0	0 Square Feet

Element Number	Defect Type	Defect Description	CS	CS Qty	Maint Qty
12	Delamination/Spall	18" DIAMETER DELAMINATION, DECK UNDERSIDE, BETWEEN BEAMS 1 AND 2, AT BENT 219.	2	2	2 Square Feet
General Comments					

Span 219**Beam 1****Prestressed Concrete Girder**

Element Number	Element Name	Total Qty	CS1 Qty	CS2 Qty	CS3 Qty	CS4 Qty
109	Prestressed Concrete Open Girder/Beam	51	49	2	0	0 Feet

Element Number	Defect Type	Defect Description	CS	CS Qty	Maint Qty
109	Delamination/Spall	6" DIAMETER X 1/2" DEEP SPALL ON BOTTOM FACE AT MIDSPAN	2	1	1 Feet
109	Patched Area	2' X 1.5' X 1' PATCHED AREA, END DIAPHRAGM, NORTH OVERHANG, AT BENT 218.	2	1	Feet
109	Patched Area	7' X UP TO 1.5' X 1' PATCHED AREA, END DIAPHRAGM, BETWEEN BEAMS 1 AND 2, AT BENT 218.	2		Feet

General Comments**Span 219****Near Bearing****Movable Bearing**

Element Number	Element Name	Total Qty	CS1 Qty	CS2 Qty	CS3 Qty	CS4 Qty
311	Movable Bearing	1	0	0	1	0 Each
515	Steel Protective Coating	1	0	0	0	1 Square Feet

Element Number	Defect Type	Defect Description	CS	CS Qty	Maint Qty
311	Corrosion	RUST SCALE, BEARING ASSEMBLY.	3	1	1 Each
515	Effectiveness (Steel Protective Coatings)	RUST SCALE, BEARING ASSEMBLY.	4	1	1 Square Feet

General Comments**Span 219****Far Bearing****Fixed Bearing**

Element Number	Element Name	Total Qty	CS1 Qty	CS2 Qty	CS3 Qty	CS4 Qty
313	Fixed Bearing	1	0	0	1	0 Each
515	Steel Protective Coating	1	0	0	0	1 Square Feet

Element Number	Defect Type	Defect Description	CS	CS Qty	Maint Qty
313	Corrosion	CORROSION WITH LESS THAN 1/16" LOSS. (2" REMAINING).	2	1	Each
515	Effectiveness (Steel Protective Coatings)	BEARING RUSTING.	4	1	1 Square Feet

General Comments**Span 219****Beam 2****Prestressed Concrete Girder**

Element Number	Element Name	Total Qty	CS1 Qty	CS2 Qty	CS3 Qty	CS4 Qty
109	Prestressed Concrete Open Girder/Beam	51	48	2	1	0 Feet

Element Number	Defect Type	Defect Description	CS	CS Qty	Maint Qty
109	Delamination/Spall	9" X UP TO 8" X 3/4" SPALL, BOTTOM OF BEAM, AT BENT 219.	3	1	1 Feet
109	Delamination/Spall	(2) 6" DIAMETER X 1/2" DEEP SPALLS ON BOTTOM FACE NEAR MIDSPAN	2	1	1 Feet

Structure Number: **880007**Inspection Date: **03/12/2020**

109	Patched Area	1' X 1' PATCHED AREA, SOUTH FACE, AT BENT 218.	2	1	Feet
109	Patched Area	7' X 1' X 1' PATCHED AREA, END DIAPHRAGM, BETWEEN BEAMS 2 AND 3, AT BENT 219.	2		Feet
109	Patched Area	7' X UP TO 1.5' X 1' PATCHED AREA, END DIAPHRAGM, BETWEEN BEAMS 2 AND 3, AT BENT 218.	2		Feet

General Comments**Span 219****Near Bearing****Movable Bearing**

Element Number	Element Name	Total Qty	CS1 Qty	CS2 Qty	CS3 Qty	CS4 Qty	
311	Movable Bearing	1	0	0	1	0	Each
515	Steel Protective Coating	1	0	0	0	1	Square Feet

Element Number	Defect Type	Defect Description	CS	CS Qty	Maint Qty	
311	Corrosion	CORROSION WITH LESS THAN 1/16" LOSS. (2" REMAINING).	2	1		Each
515	Effectiveness (Steel Protective Coatings)	BEARING RUSTING.	4	1	1	Square Feet

General Comments**Span 219****Far Bearing****Fixed Bearing**

Element Number	Element Name	Total Qty	CS1 Qty	CS2 Qty	CS3 Qty	CS4 Qty	
313	Fixed Bearing	1	0	0	1	0	Each
515	Steel Protective Coating	1	0	0	0	1	Square Feet

Element Number	Defect Type	Defect Description	CS	CS Qty	Maint Qty	
313	Corrosion	CORROSION WITH LESS THAN 1/16" LOSS. (2" REMAINING).	2	1		Each
515	Effectiveness (Steel Protective Coatings)	RUST SCALE, BEARING ASSEMBLY.	4	1	1	Square Feet

General Comments**Span 219****Beam 3****Prestressed Concrete Girder**

Element Number	Element Name	Total Qty	CS1 Qty	CS2 Qty	CS3 Qty	CS4 Qty	
109	Prestressed Concrete Open Girder/Beam	51	50	1	0	0	Feet

Element Number	Defect Type	Defect Description	CS	CS Qty	Maint Qty	
109	Patched Area	6' X UP TO 1' X 1' PATCHED AREA, END DIAPHRAGM, BETWEEN BEAMS 3 AND 4, AT BENT 218.	2	1		Feet

General Comments

Span 219**Near Bearing****Movable Bearing**

Element Number	Element Name	Total Qty	CS1 Qty	CS2 Qty	CS3 Qty	CS4 Qty	
311	Movable Bearing	1	0	0	1	0	Each
515	Steel Protective Coating	1	0	0	0	1	Square Feet

Element Number	Defect Type	Defect Description	CS	CS Qty	Maint Qty	
311	Corrosion	CORROSION WITH LESS THAN 1/16" LOSS. (2" REMAINING).	2	1		Each
515	Effectiveness (Steel Protective Coatings)	RUST SCALE, BEARING ASSEMBLY.	4	1	1	Square Feet

General Comments

Span 219**Far Bearing****Fixed Bearing**

Element Number	Element Name	Total Qty	CS1 Qty	CS2 Qty	CS3 Qty	CS4 Qty	
313	Fixed Bearing	1	0	0	1	0	Each
515	Steel Protective Coating	1	0	0	0	1	Square Feet

Element Number	Defect Type	Defect Description	CS	CS Qty	Maint Qty	
313	Corrosion	CORROSION WITH LESS THAN 1/16" LOSS. (2" REMAINING).	2	1		Each
515	Effectiveness (Steel Protective Coatings)	BEARING RUSTING.	4	1	1	Square Feet

General Comments

Span 219**Beam 4****Prestressed Concrete Girder**

Element Number	Element Name	Total Qty	CS1 Qty	CS2 Qty	CS3 Qty	CS4 Qty	
109	Prestressed Concrete Open Girder/Beam	51	50	1	0	0	Feet

Element Number	Defect Type	Defect Description	CS	CS Qty	Maint Qty	
109	Patched Area	1' X 1' PATCHED AREA, SOUTH FACE, AT BENT 218.	2	1		Feet

General Comments

Span 219**Near Bearing****Movable Bearing**

Element Number	Element Name	Total Qty	CS1 Qty	CS2 Qty	CS3 Qty	CS4 Qty	
311	Movable Bearing	1	0	0	1	0	Each
515	Steel Protective Coating	1	0	0	0	1	Square Feet

Element Number	Defect Type	Defect Description	CS	CS Qty	Maint Qty	
311	Corrosion	CORROSION WITH LESS THAN 1/16" LOSS. (2" REMAINING).	2	1		Each
515	Effectiveness (Steel Protective Coatings)	BEARING RUSTING.	4	1	1	Square Feet

General Comments

Span 219 Far Bearing**Fixed Bearing**

Element Number	Element Name	Total Qty	CS1 Qty	CS2 Qty	CS3 Qty	CS4 Qty
313	Fixed Bearing	1	0	0	1	0 Each
515	Steel Protective Coating	1	0	0	0	1 Square Feet

Element Number	Defect Type	Defect Description	CS	CS Qty	Maint Qty
313	Corrosion	RUST SCALE, BEARING ASSEMBLY.	3	1	1 Each
515	Effectiveness (Steel Protective Coatings)	BEARING RUSTING.	4	1	1 Square Feet
General Comments					

Span 220 Beam 1**Prestressed Concrete Girder**

Element Number	Element Name	Total Qty	CS1 Qty	CS2 Qty	CS3 Qty	CS4 Qty
109	Prestressed Concrete Open Girder/Beam	51	50	1	0	0 Feet

Element Number	Defect Type	Defect Description	CS	CS Qty	Maint Qty
109	Patched Area	1' X 1' X 1' PATCHED AREA, END DIAPHRAGM, NORTH OVERHANG, AT BENT 219.	2	1	Feet
109	Patched Area	7' X 10" X 1' PATCHED AREA, END DIAPHRAGM, BETWEEN BEAMS 1 AND 2, AT BENT 219.	2		Feet
General Comments					

Span 220 Near Bearing**Movable Bearing**

Element Number	Element Name	Total Qty	CS1 Qty	CS2 Qty	CS3 Qty	CS4 Qty
311	Movable Bearing	1	0	0	1	0 Each
515	Steel Protective Coating	1	0	0	0	1 Square Feet

Element Number	Defect Type	Defect Description	CS	CS Qty	Maint Qty
311	Corrosion	CORROSION WITH LESS THAN 1/16" LOSS. (2" REMAINING).	2	1	Each
515	Effectiveness (Steel Protective Coatings)	BEARING RUSTING.	4	1	1 Square Feet
General Comments					

Span 220 Far Bearing**Fixed Bearing**

Element Number	Element Name	Total Qty	CS1 Qty	CS2 Qty	CS3 Qty	CS4 Qty
313	Fixed Bearing	1	0	0	1	0 Each
515	Steel Protective Coating	1	0	0	0	1 Square Feet

Element Number	Defect Type	Defect Description	CS	CS Qty	Maint Qty
313	Corrosion	CORROSION WITH LESS THAN 1/16" LOSS. (2" REMAINING).	2	1	Each
515	Effectiveness (Steel Protective Coatings)	BEARING RUSTING.	4	1	1 Square Feet

General Comments**Span 220****Beam 2****Prestressed Concrete Girder**

Element Number	Element Name	Total Qty	CS1 Qty	CS2 Qty	CS3 Qty	CS4 Qty
109	Prestressed Concrete Open Girder/Beam	51	49	1	1	0 Feet

Element Number	Defect Type	Defect Description	CS	CS Qty	Maint Qty
109	Delamination/Spall	9" X UP TO 18" X 1/2" SPALL, BOTTOM OF BEAM, AT BENT 219.	3	1	2 Feet
109	Patched Area	5' X UP TO 10" X 1' PATCHED AREA, END DIAPHRAGM, BETWEEN BEAMS 2 AND 3, AT BENT 220.	2	1	Feet
109	Patched Area	7' X 8" X 1' PATCHED AREA, END DIAPHRAGM, BETWEEN BEAMS 2 AND 3, AT BENT 219.	2		Feet

General Comments**Span 220****Near Bearing****Movable Bearing**

Element Number	Element Name	Total Qty	CS1 Qty	CS2 Qty	CS3 Qty	CS4 Qty
311	Movable Bearing	1	0	0	1	0 Each
515	Steel Protective Coating	1	0	0	0	1 Square Feet

Element Number	Defect Type	Defect Description	CS	CS Qty	Maint Qty
311	Corrosion	CORROSION WITH LESS THAN 1/16" LOSS. (2" REMAINING).	2	1	Each
515	Effectiveness (Steel Protective Coatings)	BEARING RUSTING.	4	1	1 Square Feet

General Comments**Span 220****Far Bearing****Fixed Bearing**

Element Number	Element Name	Total Qty	CS1 Qty	CS2 Qty	CS3 Qty	CS4 Qty
313	Fixed Bearing	1	0	0	1	0 Each
515	Steel Protective Coating	1	0	0	0	1 Square Feet

Element Number	Defect Type	Defect Description	CS	CS Qty	Maint Qty
313	Corrosion	CORROSION WITH LESS THAN 1/16" LOSS. (2" REMAINING).	2	1	Each
515	Effectiveness (Steel Protective Coatings)	BEARING RUSTING.	4	1	1 Square Feet

General Comments

Span 220**Near Bearing****Movable Bearing**

Element Number	Element Name	Total Qty	CS1 Qty	CS2 Qty	CS3 Qty	CS4 Qty	
311	Movable Bearing	1	0	0	1	0	Each
515	Steel Protective Coating	1	0	0	0	1	Square Feet

Element Number	Defect Type	Defect Description	CS	CS Qty	Maint Qty	
311	Corrosion	CORROSION WITH LESS THAN 1/16" LOSS. (2" REMAINING).	2	1		Each
515	Effectiveness (Steel Protective Coatings)	BEARING RUSTING.	4	1	1	Square Feet

General Comments

Span 220**Far Bearing****Fixed Bearing**

Element Number	Element Name	Total Qty	CS1 Qty	CS2 Qty	CS3 Qty	CS4 Qty	
313	Fixed Bearing	1	0	0	1	0	Each
515	Steel Protective Coating	1	0	0	0	1	Square Feet

Element Number	Defect Type	Defect Description	CS	CS Qty	Maint Qty	
313	Corrosion	CORROSION WITH LESS THAN 1/16" LOSS. (2" REMAINING).	2	1		Each
515	Effectiveness (Steel Protective Coatings)	RUST SCALE, BEARING ASSEMBLY.	4	1	1	Square Feet

General Comments

Span 220**Near Bearing****Movable Bearing**

Element Number	Element Name	Total Qty	CS1 Qty	CS2 Qty	CS3 Qty	CS4 Qty	
311	Movable Bearing	1	0	0	1	0	Each
515	Steel Protective Coating	1	0	0	0	1	Square Feet

Element Number	Defect Type	Defect Description	CS	CS Qty	Maint Qty	
311	Corrosion	RUST SCALE, BEARING ASSEMBLY.	3	1	1	Each
515	Effectiveness (Steel Protective Coatings)	RUST SCALE, BEARING ASSEMBLY.	4	1	1	Square Feet

General Comments

Span 220**Far Bearing****Fixed Bearing**

Element Number	Element Name	Total Qty	CS1 Qty	CS2 Qty	CS3 Qty	CS4 Qty	
313	Fixed Bearing	1	0	0	1	0	Each
515	Steel Protective Coating	1	0	0	0	1	Square Feet

Element Number	Defect Type	Defect Description	CS	CS Qty	Maint Qty	
313	Corrosion	CORROSION WITH LESS THAN 1/16" LOSS. (2" REMAINING).	2	1		Each

Structure Number: **880007**Inspection Date: **03/12/2020**

515 Effectiveness (Steel Protective Coatings) BEARING RUSTING. 4 1 1 Square Feet

General Comments**Span 221 Left Bridge Rail****Concrete Railing**

Element Number	Element Name	Total Qty	CS1 Qty	CS2 Qty	CS3 Qty	CS4 Qty
331	Reinforced Concrete Bridge Railing	51	50	1	0	0 Feet

Element Number	Defect Type	Defect Description	CS	CS Qty	Maint Qty
331	Delamination/Spall	3" DIAMETER X UP TO 1/2" SPALL, WITH EXPOSED REINFORCING, SOUTH FACE, 15' FROM BENT 221.	2	1	1 Feet

General Comments**Span 221 Right Bridge Rail****Concrete Railing**

Element Number	Element Name	Total Qty	CS1 Qty	CS2 Qty	CS3 Qty	CS4 Qty
331	Reinforced Concrete Bridge Railing	51	48	2	1	0 Feet

Element Number	Defect Type	Defect Description	CS	CS Qty	Maint Qty
331	Delamination/Spall	3" X 8" X UP TO 3" SPALL, WITH EXPOSED REINFORCING, TOP NORTHWEST CORNER, 7TH RAIL POST FROM BENT 220.	3	1	1 Feet
331	Delamination/Spall	(3) UP TO 2" DIAMETER X 1/2" SPALLS, WITH EXPOSED REINFORCING, AT RANDOM THROUGHOUT NORTH FACE.	2	2	2 Feet

General Comments**Span 221 Beam 1****Prestressed Concrete Girder**

Element Number	Element Name	Total Qty	CS1 Qty	CS2 Qty	CS3 Qty	CS4 Qty
109	Prestressed Concrete Open Girder/Beam	51	46	5	0	0 Feet

Element Number	Defect Type	Defect Description	CS	CS Qty	Maint Qty
109	Patched Area	2' X UP TO 8" X 5" PATCHED AREA, BOTTOM AND SOUTH FACES, 18' FROM BENT 220.	2	2	Feet
109	Patched Area	4' X UP TO 1' X 1' PATCHED AREA, END DIAPHRAGM, BETWEEN BEAMS 1 AND 2, AT BENT 220.	2	1	Feet
109	Delamination/Spall	3" DIAMETER SPALL IN BOTTOM, 15' FROM BENT 221.	2	1	1 Feet

General Comments**Span 221 Near Bearing****Movable Bearing**

Element Number	Element Name	Total Qty	CS1 Qty	CS2 Qty	CS3 Qty	CS4 Qty
311	Movable Bearing	1	0	0	1	0 Each
515	Steel Protective Coating	1	0	0	0	1 Square Feet

Element Number	Defect Type	Defect Description	CS	CS Qty	Maint Qty
311	Corrosion	RUST SCALE, BEARING ASSEMBLY.	3	1	1 Each

Structure Number: **880007**Inspection Date: **03/12/2020**

515	Effectiveness (Steel Protective Coatings)	BEARING RUSTING.	4	1	1	Square Feet
General Comments						

Span 221 Far Bearing**Fixed Bearing**

Element Number	Element Name	Total Qty	CS1 Qty	CS2 Qty	CS3 Qty	CS4 Qty
313	Fixed Bearing	1	0	0	1	0 Each
515	Steel Protective Coating	1	0	0	0	1 Square Feet

Element Number	Defect Type	Defect Description	CS	CS Qty	Maint Qty
313	Corrosion	CORROSION WITH LESS THAN 1/16" LOSS. (2" REMAINING).	2	1	Each
515	Effectiveness (Steel Protective Coatings)	BEARING RUSTING.	4	1	1 Square Feet
General Comments					

Span 221 Beam 2**Prestressed Concrete Girder**

Element Number	Element Name		Total Qty	CS1 Qty	CS2 Qty	CS3 Qty	CS4 Qty
109	Prestressed Concrete Open Girder/Beam		51	45	6	0	0 Feet

Element Number	Defect Type	Defect Description	CS	CS Qty	Maint Qty
109	Patched Area	4' X UP TO 1' X 1' PATCHED AREA, END DIAPHRAGM, BETWEEN BEAMS 2 AND 3, AT BENT 220.	2		Feet
109	Patched Area	4' X UP TO 8" PATCHED AREA, BOTTOM FACE, EXTENDING UP TO 7" ONTO SOUTH FACE, 18' FROM BENT 220.	2	4	Feet
109	Patched Area	1' X 1' PATCHED AREA, NORTH FACE, AT BENT 220.	2	1	Feet
109	Patched Area	3' X UP TO 1' X 1' PATCHED AREA, END DIAPHRAGM, BETWEEN BEAMS 2 AND 3, AT BENT 221.	2	1	Feet
General Comments					

Span 221 Near Bearing**Movable Bearing**

Element Number	Element Name	Total Qty	CS1 Qty	CS2 Qty	CS3 Qty	CS4 Qty
311	Movable Bearing	1	0	0	1	0 Each
515	Steel Protective Coating	1	0	0	0	1 Square Feet

Element Number	Defect Type	Defect Description	CS	CS Qty	Maint Qty
311	Corrosion	CORROSION WITH LESS THAN 1/16" LOSS. (2" REMAINING).	2	1	Each
515	Effectiveness (Steel Protective Coatings)	BEARING RUSTING.	4	1	1 Square Feet
General Comments					

Span 221**Far Bearing****Fixed Bearing**

Element Number	Element Name	Total Qty	CS1 Qty	CS2 Qty	CS3 Qty	CS4 Qty	
313	Fixed Bearing	1	0	0	1	0	Each
515	Steel Protective Coating	1	0	0	0	1	Square Feet
Element Number	Defect Type	Defect Description	CS	CS Qty	Maint Qty		
313	Corrosion	CORROSION WITH LESS THAN 1/16" LOSS. (2" REMAINING).	2	1			Each
515	Effectiveness (Steel Protective Coatings)	BEARING RUSTING.	4	1	1		Square Feet
General Comments							

Span 221**Near Bearing****Movable Bearing**

Element Number	Element Name	Total Qty	CS1 Qty	CS2 Qty	CS3 Qty	CS4 Qty	
311	Movable Bearing	1	0	0	1	0	Each
515	Steel Protective Coating	1	0	0	0	1	Square Feet
Element Number	Defect Type	Defect Description	CS	CS Qty	Maint Qty		
311	Corrosion	CORROSION WITH LESS THAN 1/16" LOSS. (2" REMAINING).	2	1			Each
515	Effectiveness (Steel Protective Coatings)	BEARING RUSTING.	4	1	1		Square Feet
General Comments							

Span 221**Far Bearing****Fixed Bearing**

Element Number	Element Name	Total Qty	CS1 Qty	CS2 Qty	CS3 Qty	CS4 Qty	
313	Fixed Bearing	1	0	0	1	0	Each
515	Steel Protective Coating	1	0	0	0	1	Square Feet
Element Number	Defect Type	Defect Description	CS	CS Qty	Maint Qty		
313	Corrosion	CORROSION WITH LESS THAN 1/16" LOSS. (2" REMAINING).	2	1			Each
515	Effectiveness (Steel Protective Coatings)	RUST SCALE, BEARING ASSEMBLY.	4	1	1		Square Feet
General Comments							

Span 221**Near Bearing****Movable Bearing**

Element Number	Element Name	Total Qty	CS1 Qty	CS2 Qty	CS3 Qty	CS4 Qty	
311	Movable Bearing	1	0	0	1	0	Each
515	Steel Protective Coating	1	0	0	0	1	Square Feet
Element Number	Defect Type	Defect Description	CS	CS Qty	Maint Qty		
311	Corrosion	CORROSION WITH LESS THAN 1/16" LOSS. (2" REMAINING).	2	1			Each

Structure Number: **880007**Inspection Date: **03/12/2020**

515	Effectiveness (Steel Protective Coatings)	RUST SCALE, BEARING ASSEMBLY.	4	1	1 Square Feet
------------	---	-------------------------------	---	---	---------------

General Comments**Span 221 Far Bearing****Fixed Bearing**

Element Number	Element Name	Total Qty	CS1 Qty	CS2 Qty	CS3 Qty	CS4 Qty
313	Fixed Bearing	1	0	0	1	0 Each
515	Steel Protective Coating	1	0	0	0	1 Square Feet

Element Number	Defect Type	Defect Description	CS	CS Qty	Maint Qty
313	Corrosion	RUST SCALE, BEARING ASSEMBLY.	3	1	1 Each
515	Effectiveness (Steel Protective Coatings)	BEARING RUSTING.	4	1	1 Square Feet

General Comments**Span 222 Right Bridge Rail****Concrete Railing**

Element Number	Element Name	Total Qty	CS1 Qty	CS2 Qty	CS3 Qty	CS4 Qty
331	Reinforced Concrete Bridge Railing	51	50	0	1	0 Feet

Element Number	Defect Type	Defect Description	CS	CS Qty	Maint Qty
331	Delamination/Spall	4" X 10" X UP TO 5" SPALL, WITH EXPOSED REINFORCING, TOP WEST CORNER, 6TH RAIL POST FROM BENT 221.	3	1	1 Feet

General Comments**Span 222 Beam 1****Prestressed Concrete Girder**

Element Number	Element Name	Total Qty	CS1 Qty	CS2 Qty	CS3 Qty	CS4 Qty
109	Prestressed Concrete Open Girder/Beam	51	50	1	0	0 Feet

Element Number	Defect Type	Defect Description	CS	CS Qty	Maint Qty
109	Patched Area	2' X UP TO 1.5' X 1' PATCHED AREA, END DIAPHRAGM, BETWEEN BEAMS 1 AND 2, AT BENT 221.	2	1	Feet

General Comments**Span 222 Near Bearing****Movable Bearing**

Element Number	Element Name	Total Qty	CS1 Qty	CS2 Qty	CS3 Qty	CS4 Qty
311	Movable Bearing	1	0	1	0	0 Each
515	Steel Protective Coating	1	0	0	0	1 Square Feet

Element Number	Defect Type	Defect Description	CS	CS Qty	Maint Qty
311	Corrosion	CORROSION WITH LESS THAN 1/16" LOSS. (2" REMAINING).	2	1	Each
515	Effectiveness (Steel Protective Coatings)	BEARING RUSTING.	4	1	1 Square Feet

General Comments**Span 222 Far Bearing****Fixed Bearing**

Element Number	Element Name	Total Qty	CS1 Qty	CS2 Qty	CS3 Qty	CS4 Qty
313	Fixed Bearing	1	0	1	0	0 Each
515	Steel Protective Coating	1	0	0	0	1 Square Feet

Element Number	Defect Type	Defect Description	CS	CS Qty	Maint Qty
313	Corrosion	CORROSION WITH LESS THAN 1/16" LOSS. (2" REMAINING).	2	1	Each
515	Effectiveness (Steel Protective Coatings)	BEARING RUSTING.	4	1	1 Square Feet

General Comments**Span 222 Near Bearing****Movable Bearing**

Element Number	Element Name	Total Qty	CS1 Qty	CS2 Qty	CS3 Qty	CS4 Qty
311	Movable Bearing	1	0	1	0	0 Each
515	Steel Protective Coating	1	0	0	0	1 Square Feet

Element Number	Defect Type	Defect Description	CS	CS Qty	Maint Qty
311	Corrosion	CORROSION WITH LESS THAN 1/16" LOSS. (2" REMAINING).	2	1	Each
515	Effectiveness (Steel Protective Coatings)	BEARING RUSTING.	4	1	1 Square Feet

General Comments**Span 222 Far Bearing****Fixed Bearing**

Element Number	Element Name	Total Qty	CS1 Qty	CS2 Qty	CS3 Qty	CS4 Qty
313	Fixed Bearing	1	0	1	0	0 Each
515	Steel Protective Coating	1	0	0	0	1 Square Feet

Element Number	Defect Type	Defect Description	CS	CS Qty	Maint Qty
313	Corrosion	CORROSION WITH LESS THAN 1/16" LOSS. (2" REMAINING).	2	1	Each
515	Effectiveness (Steel Protective Coatings)	BEARING RUSTING.	4	1	1 Square Feet

General Comments**Span 222 Beam 3****Prestressed Concrete Girder**

Element Number	Element Name	Total Qty	CS1 Qty	CS2 Qty	CS3 Qty	CS4 Qty
109	Prestressed Concrete Open Girder/Beam	51	49	2	0	0 Feet

Element Number	Defect Type	Defect Description	CS	CS Qty	Maint Qty
----------------	-------------	--------------------	----	--------	-----------

Structure Number: **880007**Inspection Date: **03/12/2020**

109	Patched Area	7" X UP TO 8" PATCHED AREA, SOUTH FACE, AT BENT 221.	2	1	Feet
109	Patched Area	10" X UP TO 10" PATCHED AREA, END DIAPHRAGM, BETWEEN BEAMS 3 AND 4, AT BENT 222.	2	1	Feet

General Comments**Span 222 Near Bearing****Movable Bearing**

Element Number	Element Name	Total Qty	CS1 Qty	CS2 Qty	CS3 Qty	CS4 Qty
311	Movable Bearing	1	0	0	1	0 Each
515	Steel Protective Coating	1	0	0	0	1 Square Feet

Element Number	Defect Type	Defect Description	CS	CS Qty	Maint Qty
311	Corrosion	RUST SCALE, BEARING ASSEMBLY.	3	1	1 Each
515	Effectiveness (Steel Protective Coatings)	BEARING RUSTING.	4	1	1 Square Feet

General Comments**Span 222 Far Bearing****Fixed Bearing**

Element Number	Element Name	Total Qty	CS1 Qty	CS2 Qty	CS3 Qty	CS4 Qty
313	Fixed Bearing	1	0	1	0	0 Each
515	Steel Protective Coating	1	0	0	0	1 Square Feet

Element Number	Defect Type	Defect Description	CS	CS Qty	Maint Qty
313	Corrosion	CORROSION WITH LESS THAN 1/16" LOSS. (2" REMAINING).	2	1	Each
515	Effectiveness (Steel Protective Coatings)	BEARING RUSTING.	4	1	1 Square Feet

General Comments**Span 222 Near Bearing****Movable Bearing**

Element Number	Element Name	Total Qty	CS1 Qty	CS2 Qty	CS3 Qty	CS4 Qty
311	Movable Bearing	1	0	1	0	0 Each
515	Steel Protective Coating	1	0	0	0	1 Square Feet

Element Number	Defect Type	Defect Description	CS	CS Qty	Maint Qty
311	Corrosion	CORROSION WITH LESS THAN 1/16" LOSS. (2" REMAINING).	2	1	Each
515	Effectiveness (Steel Protective Coatings)	BEARING RUSTING.	4	1	1 Square Feet

General Comments

Span 222**Far Bearing****Fixed Bearing**

Element Number	Element Name	Total Qty	CS1 Qty	CS2 Qty	CS3 Qty	CS4 Qty	
313	Fixed Bearing	1	0	1	0	0	Each
515	Steel Protective Coating	1	0	0	0	1	Square Feet

Element Number	Defect Type	Defect Description	CS	CS Qty	Maint Qty	
313	Corrosion	CORROSION WITH LESS THAN 1/16" LOSS. (2" REMAINING).	2	1		Each
515	Effectiveness (Steel Protective Coatings)	BEARING RUSTING.	4	1	1	Square Feet

General Comments

Span 223**Left Bridge Rail****Concrete Railing**

Element Number	Element Name	Total Qty	CS1 Qty	CS2 Qty	CS3 Qty	CS4 Qty	
331	Reinforced Concrete Bridge Railing	51	49	2	0	0	Feet

Element Number	Defect Type	Defect Description	CS	CS Qty	Maint Qty	
331	Delamination/Spall	(2) UP TO 2" DIAMETER X 1/2" SPALLS, WITH EXPOSED REINFORCING, AT RANDOM THROUGHOUT SOUTH FACE.	2	2		2 Feet

General Comments

Span 223**Beam 1****Prestressed Concrete Girder**

Element Number	Element Name	Total Qty	CS1 Qty	CS2 Qty	CS3 Qty	CS4 Qty	
109	Prestressed Concrete Open Girder/Beam	51	43	8	0	0	Feet

Element Number	Defect Type	Defect Description	CS	CS Qty	Maint Qty	
109	Patched Area	(2) UP TO 3' X 7" PATCHED AREAS, BOTTOM OF BEAM, EXTENDING 6" ONTO NORTH AND SOUTH FACES, AT RANDOM THROUGHOUT.	2	6		Feet
109	Patched Area	4' X UP TO 10" X 1' PATCHED AREA, END DIAPHRAGM, BETWEEN BEAMS 1 AND 2, AT BENT 222.	2	1		Feet
109	Patched Area	8" X 12" PATCHED AREA, END DIAPHRAGM, BETWEEN BEAMS 1 AND 2, AT BENT 223.	2	1		Feet

General Comments

Span 223**Near Bearing****Movable Bearing**

Element Number	Element Name	Total Qty	CS1 Qty	CS2 Qty	CS3 Qty	CS4 Qty	
311	Movable Bearing	1	0	1	0	0	Each
515	Steel Protective Coating	1	0	0	0	1	Square Feet

Element Number	Defect Type	Defect Description	CS	CS Qty	Maint Qty	
311	Corrosion	CORROSION WITH LESS THAN 1/16" LOSS. (2" REMAINING).	2	1		Each
515	Effectiveness (Steel Protective Coatings)	BEARING RUSTING.	4	1	1	Square Feet

General Comments**Span 223 Far Bearing****Fixed Bearing**

Element Number	Element Name	Total Qty	CS1 Qty	CS2 Qty	CS3 Qty	CS4 Qty
313	Fixed Bearing	1	0	1	0	0 Each
515	Steel Protective Coating	1	0	0	0	1 Square Feet

Element Number	Defect Type	Defect Description	CS	CS Qty	Maint Qty
313	Corrosion	CORROSION WITH LESS THAN 1/16" LOSS. (2" REMAINING).	2	1	Each
515	Effectiveness (Steel Protective Coatings)	BEARING RUSTING.	4	1	1 Square Feet

General Comments**Span 223 Beam 2****Prestressed Concrete Girder**

Element Number	Element Name	Total Qty	CS1 Qty	CS2 Qty	CS3 Qty	CS4 Qty
109	Prestressed Concrete Open Girder/Beam	51	50	1	0	0 Feet

Element Number	Defect Type	Defect Description	CS	CS Qty	Maint Qty
109	Patched Area	7' X 1' X 1' PATCHED AREA, END DIAPHRAGM, BETWEEN BEAMS 2 AND 3, AT BENT 223.	2	1	Feet

General Comments**Span 223 Near Bearing****Movable Bearing**

Element Number	Element Name	Total Qty	CS1 Qty	CS2 Qty	CS3 Qty	CS4 Qty
311	Movable Bearing	1	0	0	1	0 Each
515	Steel Protective Coating	1	0	0	0	1 Square Feet

Element Number	Defect Type	Defect Description	CS	CS Qty	Maint Qty
311	Corrosion	RUST SCALE, BEARING ASSEMBLY.	3	1	1 Each
515	Effectiveness (Steel Protective Coatings)	BEARING RUSTING.	4	1	1 Square Feet

General Comments**Span 223 Far Bearing****Fixed Bearing**

Element Number	Element Name	Total Qty	CS1 Qty	CS2 Qty	CS3 Qty	CS4 Qty
313	Fixed Bearing	1	0	1	0	0 Each
515	Steel Protective Coating	1	0	0	0	1 Square Feet

Element Number	Defect Type	Defect Description	CS	CS Qty	Maint Qty
313	Corrosion	CORROSION WITH LESS THAN 1/16" LOSS. (2" REMAINING).	2	1	Each

Structure Number: **880007**Inspection Date: **03/12/2020**

515	Effectiveness (Steel Protective Coatings)	BEARING RUSTING.	4	1	1 Square Feet
-----	---	------------------	---	---	---------------

General Comments**Span 223****Beam 3****Prestressed Concrete Girder**

Element Number	Element Name	Total Qty	CS1 Qty	CS2 Qty	CS3 Qty	CS4 Qty
109	Prestressed Concrete Open Girder/Beam	51	48	1	2	0 Feet

Element Number	Defect Type	Defect Description	CS	CS Qty	Maint Qty
109	Delamination/Spall	6" LONG, 7" WIDE, AND 3/4" DEEP SPALL IN BOTTOM OF GIRDER AT MIDPOINT OF SPAN.	3	1	1 Feet
109	Exposed Rebar	(PAR) 3' X 10" X 4" DEEP SPALL WITH EXPOSED REINFORCEMENT IN END DIAPHRAGM BETWEEN BEAM 3 AND 4 AT BENT 222	3	1	3 Feet
109	Patched Area	2' X 6" X 1' PATCHED AREA, END DIAPHRAGM, BETWEEN BEAMS 3 AND 4, AT BENT 223.	2	1	Feet

General Comments**Span 223****Near Bearing****Movable Bearing**

Element Number	Element Name	Total Qty	CS1 Qty	CS2 Qty	CS3 Qty	CS4 Qty
311	Movable Bearing	1	0	1	0	0 Each
515	Steel Protective Coating	1	0	0	0	1 Square Feet

Element Number	Defect Type	Defect Description	CS	CS Qty	Maint Qty
311	Corrosion	CORROSION WITH LESS THAN 1/16" LOSS. (2" REMAINING).	2	1	Each
515	Effectiveness (Steel Protective Coatings)	BEARING RUSTING.	4	1	1 Square Feet

General Comments**Span 223****Far Bearing****Fixed Bearing**

Element Number	Element Name	Total Qty	CS1 Qty	CS2 Qty	CS3 Qty	CS4 Qty
313	Fixed Bearing	1	0	1	0	0 Each
515	Steel Protective Coating	1	0	0	0	1 Square Feet

Element Number	Defect Type	Defect Description	CS	CS Qty	Maint Qty
313	Corrosion	CORROSION WITH LESS THAN 1/16" LOSS. (2" REMAINING).	2	1	Each
515	Effectiveness (Steel Protective Coatings)	BEARING RUSTING.	4	1	1 Square Feet

General Comments

Span 223**Beam 4****Prestressed Concrete Girder**

Element Number	Element Name	Total Qty	CS1 Qty	CS2 Qty	CS3 Qty	CS4 Qty	
109	Prestressed Concrete Open Girder/Beam	51	50	1	0	0	Feet

Element Number	Defect Type	Defect Description	CS	CS Qty	Maint Qty	
109	Patched Area	18" X 12" PATCHED AREA IN END AT BENT 222.	2	1		Feet

General Comments

Span 223**Near Bearing****Movable Bearing**

Element Number	Element Name	Total Qty	CS1 Qty	CS2 Qty	CS3 Qty	CS4 Qty	
311	Movable Bearing	1	0	1	0	0	Each
515	Steel Protective Coating	1	0	0	0	1	Square Feet

Element Number	Defect Type	Defect Description	CS	CS Qty	Maint Qty	
311	Corrosion	CORROSION WITH LESS THAN 1/16" LOSS. (2" REMAINING).	2	1		Each
515	Effectiveness (Steel Protective Coatings)	BEARING RUSTING.	4	1	1	Square Feet

General Comments

Span 223**Far Bearing****Fixed Bearing**

Element Number	Element Name	Total Qty	CS1 Qty	CS2 Qty	CS3 Qty	CS4 Qty	
313	Fixed Bearing	1	0	1	0	0	Each
515	Steel Protective Coating	1	0	0	0	1	Square Feet

Element Number	Defect Type	Defect Description	CS	CS Qty	Maint Qty	
313	Corrosion	CORROSION WITH LESS THAN 1/16" LOSS. (2" REMAINING).	2	1		Each
515	Effectiveness (Steel Protective Coatings)	BEARING RUSTING.	4	1	1	Square Feet

General Comments

Span 224**Near Bearing****Movable Bearing**

Element Number	Element Name	Total Qty	CS1 Qty	CS2 Qty	CS3 Qty	CS4 Qty	
311	Movable Bearing	1	0	1	0	0	Each
515	Steel Protective Coating	1	0	0	0	1	Square Feet

Element Number	Defect Type	Defect Description	CS	CS Qty	Maint Qty	
311	Corrosion	CORROSION WITH LESS THAN 1/16" LOSS. (2" REMAINING).	2	1		Each
515	Effectiveness (Steel Protective Coatings)	BEARING RUSTING.	4	1	1	Square Feet

General Comments

Span 224 Far Bearing**Fixed Bearing**

Element Number	Element Name	Total Qty	CS1 Qty	CS2 Qty	CS3 Qty	CS4 Qty
313	Fixed Bearing	1	0	1	0	0 Each
515	Steel Protective Coating	1	0	0	0	1 Square Feet

Element Number	Defect Type	Defect Description	CS	CS Qty	Maint Qty
313	Corrosion	CORROSION WITH LESS THAN 1/16" LOSS. (2" REMAINING).	2	1	Each
515	Effectiveness (Steel Protective Coatings)	BEARING RUSTING.	4	1	1 Square Feet

General Comments**Span 224 Beam 2****Prestressed Concrete Girder**

Element Number	Element Name	Total Qty	CS1 Qty	CS2 Qty	CS3 Qty	CS4 Qty
109	Prestressed Concrete Open Girder/Beam	51	46	5	0	0 Feet

Element Number	Defect Type	Defect Description	CS	CS Qty	Maint Qty
109	Patched Area	4.5' X UP TO 8" PATCHED AREA, BOTTOM FACE, EXTENDING UP TO 6" ONTO NORTH FACE, AT BENT 223.	2	5	Feet

General Comments**Span 224 Near Bearing****Movable Bearing**

Element Number	Element Name	Total Qty	CS1 Qty	CS2 Qty	CS3 Qty	CS4 Qty
311	Movable Bearing	1	0	1	0	0 Each
515	Steel Protective Coating	1	0	0	0	1 Square Feet

Element Number	Defect Type	Defect Description	CS	CS Qty	Maint Qty
311	Corrosion	CORROSION WITH LESS THAN 1/16" LOSS. (2" REMAINING).	2	1	Each
515	Effectiveness (Steel Protective Coatings)	BEARING RUSTING.	4	1	1 Square Feet

General Comments**Span 224 Far Bearing****Fixed Bearing**

Element Number	Element Name	Total Qty	CS1 Qty	CS2 Qty	CS3 Qty	CS4 Qty
313	Fixed Bearing	1	0	1	0	0 Each
515	Steel Protective Coating	1	0	0	0	1 Square Feet

Element Number	Defect Type	Defect Description	CS	CS Qty	Maint Qty
313	Corrosion	CORROSION WITH LESS THAN 1/16" LOSS. (2" REMAINING).	2	1	Each
515	Effectiveness (Steel Protective Coatings)	RUST SCALE, BEARING ASSEMBLY.	4	1	1 Square Feet

General Comments

Span 224**Beam 3****Prestressed Concrete Girder**

Element Number	Element Name	Total Qty	CS1 Qty	CS2 Qty	CS3 Qty	CS4 Qty
109	Prestressed Concrete Open Girder/Beam	51	50	1	0	0 Feet

Element Number	Defect Type	Defect Description	CS	CS Qty	Maint Qty
109	Exposed Prestressing	(PAR) 6" X 6" X 3" DEEP SPALL WITH EXPOSED STRAND ON BOTTOM FLANGE NORTH FACE AT BENT 224	2	1	1 Feet
General Comments					

Span 224**Near Bearing****Movable Bearing**

Element Number	Element Name	Total Qty	CS1 Qty	CS2 Qty	CS3 Qty	CS4 Qty
311	Movable Bearing	1	0	1	0	0 Each
515	Steel Protective Coating	1	0	0	0	1 Square Feet

Element Number	Defect Type	Defect Description	CS	CS Qty	Maint Qty
311	Corrosion	CORROSION WITH LESS THAN 1/16" LOSS. (2" REMAINING).	2	1	Each
515	Effectiveness (Steel Protective Coatings)	RUST SCALE, BEARING ASSEMBLY.	4	1	1 Square Feet
General Comments					

Span 224**Far Bearing****Fixed Bearing**

Element Number	Element Name	Total Qty	CS1 Qty	CS2 Qty	CS3 Qty	CS4 Qty
313	Fixed Bearing	1	0	0	1	0 Each
515	Steel Protective Coating	1	0	0	0	1 Square Feet

Element Number	Defect Type	Defect Description	CS	CS Qty	Maint Qty
313	Corrosion	RUST SCALE, BEARING ASSEMBLY.	3	1	Each
515	Effectiveness (Steel Protective Coatings)	BEARING RUSTING.	4	1	1 Square Feet
General Comments					

Span 224**Beam 4****Prestressed Concrete Girder**

Element Number	Element Name	Total Qty	CS1 Qty	CS2 Qty	CS3 Qty	CS4 Qty
109	Prestressed Concrete Open Girder/Beam	51	50	1	0	0 Feet

Element Number	Defect Type	Defect Description	CS	CS Qty	Maint Qty
109	Exposed Prestressing	(PAR) 6" X 6" X 3" DEEP SPALL WITH EXPOSED STRAND ON BOTTOM FLANGE SOUTH FACE AT BENT 224	2	1	1 Feet
General Comments					

Span 224**Near Bearing****Movable Bearing**

Element Number	Element Name	Total Qty	CS1 Qty	CS2 Qty	CS3 Qty	CS4 Qty	
311	Movable Bearing	1	0	1	0	0	Each
515	Steel Protective Coating	1	0	0	0	1	Square Feet

Element Number	Defect Type	Defect Description	CS	CS Qty	Maint Qty	
311	Corrosion	CORROSION WITH LESS THAN 1/16" LOSS. (2" REMAINING).	2	1		Each
515	Effectiveness (Steel Protective Coatings)	BEARING RUSTING.	4	1	1	Square Feet

General Comments

Span 224**Far Bearing****Fixed Bearing**

Element Number	Element Name	Total Qty	CS1 Qty	CS2 Qty	CS3 Qty	CS4 Qty	
313	Fixed Bearing	1	0	1	0	0	Each
515	Steel Protective Coating	1	0	0	0	1	Square Feet

Element Number	Defect Type	Defect Description	CS	CS Qty	Maint Qty	
313	Corrosion	CORROSION WITH LESS THAN 1/16" LOSS. (2" REMAINING).	2	1		Each
515	Effectiveness (Steel Protective Coatings)	BEARING RUSTING.	4	1	1	Square Feet

General Comments

Span 225**Left Bridge Rail****Concrete Railing**

Element Number	Element Name	Total Qty	CS1 Qty	CS2 Qty	CS3 Qty	CS4 Qty	
331	Reinforced Concrete Bridge Railing	51	50	1	0	0	Feet

Element Number	Defect Type	Defect Description	CS	CS Qty	Maint Qty	
331	Delamination/Spall	(3) 2" X 4" X 1/2" SPALLS WITH EXPOSED REBAR ON RIGHT FACE LOCATED AT RANDOM THROUGHOUT RAILING	2	1	1	Feet

General Comments

Span 225**Beam 1****Prestressed Concrete Girder**

Element Number	Element Name	Total Qty	CS1 Qty	CS2 Qty	CS3 Qty	CS4 Qty	
109	Prestressed Concrete Open Girder/Beam	51	49	2	0	0	Feet

Element Number	Defect Type	Defect Description	CS	CS Qty	Maint Qty	
109	Patched Area	1' X 1.5' X 1' PATCHED AREA, END DIAPHRAGM, NORTH OVERHANG, AT BENT 224.	2	1		Feet
109	Patched Area	7' X UP TO 8" X 1' PATCHED AREA, END DIAPHRAGM, BETWEEN BEAMS 1 AND 2, AT BENT 225.	2	1		Feet

General Comments

Span 225**Near Bearing****Movable Bearing**

Element Number	Element Name	Total Qty	CS1 Qty	CS2 Qty	CS3 Qty	CS4 Qty	
311	Movable Bearing	1	0	1	0	0	Each
515	Steel Protective Coating	1	0	0	0	1	Square Feet
Element Number	Defect Type	Defect Description	CS	CS Qty	Maint Qty		
311	Corrosion	CORROSION WITH LESS THAN 1/16" LOSS. (2" REMAINING).	2	1			Each
515	Effectiveness (Steel Protective Coatings)	BEARING RUSTING.	4	1	1		Square Feet
General Comments							

Span 225**Far Bearing****Fixed Bearing**

Element Number	Element Name	Total Qty	CS1 Qty	CS2 Qty	CS3 Qty	CS4 Qty	
313	Fixed Bearing	1	0	1	0	0	Each
515	Steel Protective Coating	1	0	0	0	1	Square Feet
Element Number	Defect Type	Defect Description	CS	CS Qty	Maint Qty		
313	Corrosion	CORROSION WITH LESS THAN 1/16" LOSS. (2" REMAINING).	2	1			Each
515	Effectiveness (Steel Protective Coatings)	BEARING RUSTING.	4	1	1		Square Feet
General Comments							

Span 225**Beam 2****Prestressed Concrete Girder**

Element Number	Element Name	Total Qty	CS1 Qty	CS2 Qty	CS3 Qty	CS4 Qty	
109	Prestressed Concrete Open Girder/Beam	51	49	2	0	0	Feet
Element Number	Defect Type	Defect Description	CS	CS Qty	Maint Qty		
109	Patched Area	8" X 1' PATCHED AREA, SOUTH FACE, AT BENT 224.	2	1			Feet
109	Delamination/Spall	4" DIAMETER X UP TO 1/2" SPALL, WITH EXPOSED REINFORCING, BOTTOM FACE, NEAR MID SPAN.	2	1	1		Feet
General Comments							

Span 225**Near Bearing****Movable Bearing**

Element Number	Element Name	Total Qty	CS1 Qty	CS2 Qty	CS3 Qty	CS4 Qty	
311	Movable Bearing	1	0	1	0	0	Each
515	Steel Protective Coating	1	0	0	0	1	Square Feet
Element Number	Defect Type	Defect Description	CS	CS Qty	Maint Qty		
311	Corrosion	CORROSION WITH LESS THAN 1/16" LOSS. (2" REMAINING).	2	1			Each
515	Effectiveness (Steel Protective Coatings)	BEARING RUSTING.	4	1	1		Square Feet

General Comments**Span 225 Far Bearing****Fixed Bearing**

Element Number	Element Name	Total Qty	CS1 Qty	CS2 Qty	CS3 Qty	CS4 Qty
313	Fixed Bearing	1	0	1	0	0 Each
515	Steel Protective Coating	1	0	0	0	1 Square Feet

Element Number	Defect Type	Defect Description	CS	CS Qty	Maint Qty
313	Corrosion	CORROSION WITH LESS THAN 1/16" LOSS. (2" REMAINING).	2	1	Each
515	Effectiveness (Steel Protective Coatings)	BEARING RUSTING.	4	1	1 Square Feet

General Comments**Span 225 Beam 3****Prestressed Concrete Girder**

Element Number	Element Name	Total Qty	CS1 Qty	CS2 Qty	CS3 Qty	CS4 Qty
109	Prestressed Concrete Open Girder/Beam	51	50	1	0	0 Feet

Element Number	Defect Type	Defect Description	CS	CS Qty	Maint Qty
109	Patched Area	1' X 1' PATCHED AREA, NORTH FACE, AT BENT 225.	2	1	Feet

General Comments**Span 225 Near Bearing****Movable Bearing**

Element Number	Element Name	Total Qty	CS1 Qty	CS2 Qty	CS3 Qty	CS4 Qty
311	Movable Bearing	1	0	1	0	0 Each
515	Steel Protective Coating	1	0	0	0	1 Square Feet

Element Number	Defect Type	Defect Description	CS	CS Qty	Maint Qty
311	Corrosion	CORROSION WITH LESS THAN 1/16" LOSS. (2" REMAINING).	2	1	Each
515	Effectiveness (Steel Protective Coatings)	BEARING RUSTING.	4	1	1 Square Feet

General Comments**Span 225 Far Bearing****Fixed Bearing**

Element Number	Element Name	Total Qty	CS1 Qty	CS2 Qty	CS3 Qty	CS4 Qty
313	Fixed Bearing	1	0	1	0	0 Each
515	Steel Protective Coating	1	0	0	0	1 Square Feet

Element Number	Defect Type	Defect Description	CS	CS Qty	Maint Qty
313	Corrosion	CORROSION WITH LESS THAN 1/16" LOSS. (2" REMAINING).	2	1	Each

Structure Number: **880007**Inspection Date: **03/12/2020**

515	Effectiveness (Steel Protective Coatings)	BEARING RUSTING.	4	1	1	Square Feet
General Comments						

Span 225 Near Bearing

Movable Bearing

Element Number	Element Name	Total Qty	CS1 Qty	CS2 Qty	CS3 Qty	CS4 Qty
311	Movable Bearing	1	0	1	0	0 Each
515	Steel Protective Coating	1	0	0	0	1 Square Feet
Element Number	Defect Type	Defect Description	CS	CS Qty	Maint Qty	
311	Corrosion	CORROSION WITH LESS THAN 1/16" LOSS. (2" REMAINING).	2	1		Each
515	Effectiveness (Steel Protective Coatings)	BEARING RUSTING.	4	1	1	Square Feet
General Comments						

Span 225 Far Bearing

Fixed Bearing

Element Number	Element Name	Total Qty	CS1 Qty	CS2 Qty	CS3 Qty	CS4 Qty
313	Fixed Bearing	1	0	0	1	0 Each
515	Steel Protective Coating	1	0	0	0	1 Square Feet
Element Number	Defect Type	Defect Description	CS	CS Qty	Maint Qty	
313	Corrosion	RUST SCALE, BEARING ASSEMBLY.	3	1	1	Each
515	Effectiveness (Steel Protective Coatings)	RUST SCALE, BEARING ASSEMBLY.	4	1	1	Square Feet
General Comments						

Span 226 Beam 1

Prestressed Concrete Girder

Element Number	Element Name	Total Qty	CS1 Qty	CS2 Qty	CS3 Qty	CS4 Qty
109	Prestressed Concrete Open Girder/Beam	51	50	1	0	0 Feet
Element Number	Defect Type	Defect Description	CS	CS Qty	Maint Qty	
109	Patched Area	4' X UP TO 1' X 1' PATCHED AREA, END DIAPHRAGM, BETWEEN BEAMS 1 AND 2, AT BENT 225.	2			Feet
109	Patched Area	10" X 12" PATCHED AREA, NORTH FACE, AT BENT 225.	2	1		Feet
General Comments						

Span 226 Near Bearing

Movable Bearing

Element Number	Element Name	Total Qty	CS1 Qty	CS2 Qty	CS3 Qty	CS4 Qty
311	Movable Bearing	1	0	1	0	0 Each
515	Steel Protective Coating	1	0	0	0	1 Square Feet
Element Number	Defect Type	Defect Description	CS	CS Qty	Maint Qty	

Structure Number: **880007**Inspection Date: **03/12/2020**

311	Corrosion	CORROSION WITH LESS THAN 1/16" LOSS. (2" REMAINING).	2	1	Each
515	Effectiveness (Steel Protective Coatings)	BEARING RUSTING.	4	1	1 Square Feet

General Comments**Span 226****Far Bearing****Fixed Bearing**

Element Number	Element Name	Total Qty	CS1 Qty	CS2 Qty	CS3 Qty	CS4 Qty
313	Fixed Bearing	1	0	1	0	0 Each
515	Steel Protective Coating	1	0	0	0	1 Square Feet

Element Number	Defect Type	Defect Description	CS	CS Qty	Maint Qty
313	Corrosion	CORROSION WITH LESS THAN 1/16" LOSS. (2" REMAINING).	2	1	Each
515	Effectiveness (Steel Protective Coatings)	BEARING RUSTING.	4	1	1 Square Feet

General Comments**Span 226****Beam 2****Prestressed Concrete Girder**

Element Number	Element Name	Total Qty	CS1 Qty	CS2 Qty	CS3 Qty	CS4 Qty
109	Prestressed Concrete Open Girder/Beam	51	50	1	0	0 Feet

Element Number	Defect Type	Defect Description	CS	CS Qty	Maint Qty
109	Patched Area	12" X 8" PATCHED AREA, SOUTH FACE, 4' FROM BENT 225.	2	1	Feet

General Comments**Span 226****Near Bearing****Movable Bearing**

Element Number	Element Name	Total Qty	CS1 Qty	CS2 Qty	CS3 Qty	CS4 Qty
311	Movable Bearing	1	0	1	0	0 Each
515	Steel Protective Coating	1	0	0	0	1 Square Feet

Element Number	Defect Type	Defect Description	CS	CS Qty	Maint Qty
311	Corrosion	CORROSION WITH LESS THAN 1/16" LOSS. (2" REMAINING).	2	1	Each
515	Effectiveness (Steel Protective Coatings)	BEARING RUSTING.	4	1	1 Square Feet

General Comments

Span 226 Far Bearing**Fixed Bearing**

Element Number	Element Name	Total Qty	CS1 Qty	CS2 Qty	CS3 Qty	CS4 Qty	
313	Fixed Bearing	1	0	1	0	0	Each
515	Steel Protective Coating	1	0	0	0	1	Square Feet

Element Number	Defect Type	Defect Description	CS	CS Qty	Maint Qty	
313	Corrosion	CORROSION WITH LESS THAN 1/16" LOSS. (2" REMAINING).	2	1		Each
515	Effectiveness (Steel Protective Coatings)	BEARING RUSTING.	4	1	1	Square Feet

General Comments

Span 226 Beam 3**Prestressed Concrete Girder**

Element Number	Element Name	Total Qty	CS1 Qty	CS2 Qty	CS3 Qty	CS4 Qty	
109	Prestressed Concrete Open Girder/Beam	51	50	1	0	0	Feet

Element Number	Defect Type	Defect Description	CS	CS Qty	Maint Qty	
109	Delamination/Spall	2" DIAMETER X 1/4" DEEP SPALL WITH EXPOSED REBAR IN BOTTOM OF GIRDER AT MIDPOINT OF SPAN.	2	1	1	Feet

General Comments

Span 226 Near Bearing**Movable Bearing**

Element Number	Element Name	Total Qty	CS1 Qty	CS2 Qty	CS3 Qty	CS4 Qty	
311	Movable Bearing	1	0	0	1	0	Each
515	Steel Protective Coating	1	0	0	0	1	Square Feet

Element Number	Defect Type	Defect Description	CS	CS Qty	Maint Qty	
311	Corrosion	RUST SCALE, BEARING ASSEMBLY.	3	1	1	Each
515	Effectiveness (Steel Protective Coatings)	BEARING RUSTING.	4	1	1	Square Feet

General Comments

Span 226 Far Bearing**Fixed Bearing**

Element Number	Element Name	Total Qty	CS1 Qty	CS2 Qty	CS3 Qty	CS4 Qty	
313	Fixed Bearing	1	0	1	0	0	Each
515	Steel Protective Coating	1	0	0	0	1	Square Feet

Element Number	Defect Type	Defect Description	CS	CS Qty	Maint Qty	
313	Corrosion	CORROSION WITH LESS THAN 1/16" LOSS. (2" REMAINING).	2	1		Each
515	Effectiveness (Steel Protective Coatings)	BEARING RUSTING.	4	1	1	Square Feet

General Comments

Span 226**Beam 4****Prestressed Concrete Girder**

Element Number	Element Name	Total Qty	CS1 Qty	CS2 Qty	CS3 Qty	CS4 Qty
109	Prestressed Concrete Open Girder/Beam	51	50	1	0	0 Feet

Element Number	Defect Type	Defect Description	CS	CS Qty	Maint Qty
109	Delamination/Spall	4" DIAMETER X 1/4" DEEP SPALL WITH EXPOSED REBAR IN BOTTOM OF GIRDER AT MIDPOINT OF SPAN.	2	1	1 Feet
General Comments					

Span 226**Near Bearing****Movable Bearing**

Element Number	Element Name	Total Qty	CS1 Qty	CS2 Qty	CS3 Qty	CS4 Qty
311	Movable Bearing	1	0	1	0	0 Each
515	Steel Protective Coating	1	0	0	0	1 Square Feet

Element Number	Defect Type	Defect Description	CS	CS Qty	Maint Qty
311	Corrosion	CORROSION WITH LESS THAN 1/16" LOSS. (2" REMAINING).	2	1	Each
515	Effectiveness (Steel Protective Coatings)	BEARING RUSTING.	4	1	1 Square Feet
General Comments					

Span 226**Far Bearing****Fixed Bearing**

Element Number	Element Name	Total Qty	CS1 Qty	CS2 Qty	CS3 Qty	CS4 Qty
313	Fixed Bearing	1	0	1	0	0 Each
515	Steel Protective Coating	1	0	0	0	1 Square Feet

Element Number	Defect Type	Defect Description	CS	CS Qty	Maint Qty
313	Corrosion	CORROSION WITH LESS THAN 1/16" LOSS. (2" REMAINING).	2	1	Each
515	Effectiveness (Steel Protective Coatings)	BEARING RUSTING.	4	1	1 Square Feet
General Comments					

Span 227**Left Bridge Rail****Concrete Railing**

Element Number	Element Name	Total Qty	CS1 Qty	CS2 Qty	CS3 Qty	CS4 Qty
331	Reinforced Concrete Bridge Railing	51	49	2	0	0 Feet

Element Number	Defect Type	Defect Description	CS	CS Qty	Maint Qty
331	Delamination/Spall	(2) UP TO 2" DIAMETER X 1/2" SPALLS, WITH EXPOSED REINFORCING, AT RANDOM THROUGHOUT SOUTH FACE.	2	2	2 Feet
General Comments					

Right Bridge Rail

Element Number	Element Name	Total Qty	CS1 Qty	CS2 Qty	CS3 Qty	CS4 Qty
331	Reinforced Concrete Bridge Railing	51	50	0	1	0 Feet

Element Number	Defect Type	Defect Description	CS	CS Qty	Maint Qty
331	Delamination/Spall	12" X 3" X UP TO 2" SPALL, WTH EXPOSED REINFORCING, BOTTOM NORTH CORNER, 25' FROM BENT 226.	3	1	1 Feet

Beam 1

Element Number	Element Name	Total Qty	CS1 Qty	CS2 Qty	CS3 Qty	CS4 Qty
109	Prestressed Concrete Open Girder/Beam	51	50	1	0	0 Feet

Element Number	Defect Type	Defect Description	CS	CS Qty	Maint Qty
109	Patched Area	5' X 10" X 1' PATCHED AREA, END DIAPHRAGM, BETWEEN BEAMS 1 AND 2, AT BENT 227.	2	1	Feet

Near Bearing

Element Number	Element Name	Total Qty	CS1 Qty	CS2 Qty	CS3 Qty	CS4 Qty	
311	Movable Bearing	1	0	1	0	0	Each
515	Steel Protective Coating	1	0	0	0	1	Square Feet

Element Number	Defect Type	Defect Description	CS	CS Qty	Maint Qty	
311	Corrosion	CORROSION WITH LESS THAN 1/16" LOSS. (2" REMAINING).	2	1		Each
515	Effectiveness (Steel Protective Coatings)	BEARING RUSTING.	4	1	1	Square Feet

Far Bearing

Element Number	Element Name	Total Qty	CS1 Qty	CS2 Qty	CS3 Qty	CS4 Qty	
313	Fixed Bearing	1	0	1	0	0	Each
515	Steel Protective Coating	1	0	0	0	1	Square Feet

Element Number	Defect Type	Defect Description	CS	CS Qty	Maint Qty	
313	Corrosion	CORROSION WITH LESS THAN 1/16" LOSS. (2" REMAINING).	2	1		Each
515	Effectiveness (Steel Protective Coatings)	BEARING RUSTING.	4	1	1	Square Feet

General Comments

Span 227**Beam 2****Prestressed Concrete Girder**

Element Number	Element Name	Total Qty	CS1 Qty	CS2 Qty	CS3 Qty	CS4 Qty
109	Prestressed Concrete Open Girder/Beam	51	50	1	0	0 Feet

Element Number	Defect Type	Defect Description	CS	CS Qty	Maint Qty
109	Patched Area	7' X UP TO 9" X 1' PATCHED AREA, END DIAPHRAGM, BETWEEN BEAMS 2 AND 3, AT BENT 226.	2		Feet
109	Patched Area	6" DIAMETER PATCH IN SOUTH FACE OF WEB 5' FROM BENT 226.	2	1	Feet
General Comments					

Span 227**Near Bearing****Movable Bearing**

Element Number	Element Name	Total Qty	CS1 Qty	CS2 Qty	CS3 Qty	CS4 Qty
311	Movable Bearing	1	0	1	0	0 Each
515	Steel Protective Coating	1	0	0	0	1 Square Feet

Element Number	Defect Type	Defect Description	CS	CS Qty	Maint Qty
311	Corrosion	CORROSION WITH LESS THAN 1/16" LOSS. (2" REMAINING).	2	1	Each
515	Effectiveness (Steel Protective Coatings)	BEARING RUSTING.	4	1	1 Square Feet
General Comments					

Span 227**Far Bearing****Fixed Bearing**

Element Number	Element Name	Total Qty	CS1 Qty	CS2 Qty	CS3 Qty	CS4 Qty
313	Fixed Bearing	1	0	1	0	0 Each
515	Steel Protective Coating	1	0	0	0	1 Square Feet

Element Number	Defect Type	Defect Description	CS	CS Qty	Maint Qty
313	Corrosion	CORROSION WITH LESS THAN 1/16" LOSS. (2" REMAINING).	2	1	Each
515	Effectiveness (Steel Protective Coatings)	BEARING RUSTING.	4	1	1 Square Feet
General Comments					

Span 227**Beam 3****Prestressed Concrete Girder**

Element Number	Element Name	Total Qty	CS1 Qty	CS2 Qty	CS3 Qty	CS4 Qty
109	Prestressed Concrete Open Girder/Beam	51	49	2	0	0 Feet

Element Number	Defect Type	Defect Description	CS	CS Qty	Maint Qty
109	Patched Area	6" X 6" PATCHED AREA, END DIAPHRAGM, BETWEEN BEAMS 3 AND 4, AT BENT 227.	2	1	Feet
109	Patched Area	6" X 6" PATCHED AREA, NORTH FACE, AT BENT 226.	2	1	Feet
General Comments					

Span 227 Near Bearing**Movable Bearing**

Element Number	Element Name	Total Qty	CS1 Qty	CS2 Qty	CS3 Qty	CS4 Qty
311	Movable Bearing	1	0	1	0	0 Each
515	Steel Protective Coating	1	0	0	0	1 Square Feet

Element Number	Defect Type	Defect Description	CS	CS Qty	Maint Qty
311	Corrosion	CORROSION WITH LESS THAN 1/16" LOSS. (2" REMAINING).	2	1	Each
515	Effectiveness (Steel Protective Coatings)	BEARING RUSTING.	4	1	1 Square Feet
General Comments					

Span 227 Far Bearing**Fixed Bearing**

Element Number	Element Name	Total Qty	CS1 Qty	CS2 Qty	CS3 Qty	CS4 Qty
313	Fixed Bearing	1	0	1	0	0 Each
515	Steel Protective Coating	1	0	0	0	1 Square Feet

Element Number	Defect Type	Defect Description	CS	CS Qty	Maint Qty
313	Corrosion	CORROSION WITH LESS THAN 1/16" LOSS. (2" REMAINING).	2	1	Each
515	Effectiveness (Steel Protective Coatings)	BEARING RUSTING.	4	1	1 Square Feet
General Comments					

Span 227 Beam 4**Prestressed Concrete Girder**

Element Number	Element Name	Total Qty	CS1 Qty	CS2 Qty	CS3 Qty	CS4 Qty
109	Prestressed Concrete Open Girder/Beam	51	50	1	0	0 Feet

Element Number	Defect Type	Defect Description	CS	CS Qty	Maint Qty
109	Delamination/Spall	6" X UP TO 6" X 3/4" SPALL, BOTTOM OF BEAM, AT BENT 226.	2	1	1 Feet
109	Patched Area	1' X UP TO 15" X 1' PATCHED AREA, END DIAPHRAGM, SOUTH OVERHANG, AT BENT 226.	2		Feet
General Comments					

Span 227 Near Bearing**Movable Bearing**

Element Number	Element Name	Total Qty	CS1 Qty	CS2 Qty	CS3 Qty	CS4 Qty
311	Movable Bearing	1	0	1	0	0 Each
515	Steel Protective Coating	1	0	0	0	1 Square Feet

Element Number	Defect Type	Defect Description	CS	CS Qty	Maint Qty
311	Corrosion	CORROSION WITH LESS THAN 1/16" LOSS. (2" REMAINING).	2	1	Each

Inspection Date: **03/12/2020**

General Comments

Fixed Bearing

General Comments

Reinforced Concrete Deck

General Comments

Prestressed Concrete Girder

General Comments

Span 228**Near Bearing****Movable Bearing**

Element Number	Element Name	Total Qty	CS1 Qty	CS2 Qty	CS3 Qty	CS4 Qty	
311	Movable Bearing	1	0	1	0	0	Each
515	Steel Protective Coating	1	0	0	0	1	Square Feet

Element Number	Defect Type	Defect Description	CS	CS Qty	Maint Qty	
311	Corrosion	CORROSION WITH LESS THAN 1/16" LOSS. (2" REMAINING).	2	1		Each
515	Effectiveness (Steel Protective Coatings)	BEARING RUSTING.	4	1	1	Square Feet

General Comments

Span 228**Far Bearing****Fixed Bearing**

Element Number	Element Name	Total Qty	CS1 Qty	CS2 Qty	CS3 Qty	CS4 Qty	
313	Fixed Bearing	1	0	1	0	0	Each
515	Steel Protective Coating	1	0	0	0	1	Square Feet

Element Number	Defect Type	Defect Description	CS	CS Qty	Maint Qty	
313	Corrosion	CORROSION WITH LESS THAN 1/16" LOSS. (2" REMAINING).	2	1		Each
515	Effectiveness (Steel Protective Coatings)	RUST SCALE, BEARING ASSEMBLY.	4	1	1	Square Feet

General Comments

Span 228**Beam 2****Prestressed Concrete Girder**

Element Number	Element Name	Total Qty	CS1 Qty	CS2 Qty	CS3 Qty	CS4 Qty	
109	Prestressed Concrete Open Girder/Beam	51	49	2	0	0	Feet

Element Number	Defect Type	Defect Description	CS	CS Qty	Maint Qty	
109	Patched Area	1' X 1' PATCHED AREA, SOUTH FACE, AT BENT 228.	2	1		Feet
109	Patched Area	3' X UP TO 10" X 1' PATCHED AREA, END DIAPHRAGM, BETWEEN BEAMS 2 AND 3, AT BENT 228.	2			Feet
109	Patched Area	7' X UP TO 1' X 1' PATCHED AREA, END DIAPHRAGM, BETWEEN BEAMS 2 AND 3, AT BENT 227.	2	1		Feet

General Comments

Span 228**Near Bearing****Movable Bearing**

Element Number	Element Name	Total Qty	CS1 Qty	CS2 Qty	CS3 Qty	CS4 Qty	
311	Movable Bearing	1	0	1	0	0	Each
515	Steel Protective Coating	1	0	0	0	1	Square Feet

Element Number	Defect Type	Defect Description	CS	CS Qty	Maint Qty	
311	Corrosion	CORROSION WITH LESS THAN 1/16" LOSS. (2" REMAINING).	2	1		Each

Structure Number: **880007**Inspection Date: **03/12/2020**

515	Effectiveness (Steel Protective Coatings)	BEARING RUSTING.	4	1	1	Square Feet
General Comments						

Span 228 Far Bearing

Fixed Bearing

Element Number	Element Name	Total Qty	CS1 Qty	CS2 Qty	CS3 Qty	CS4 Qty
313	Fixed Bearing	1	0	1	0	0 Each
515	Steel Protective Coating	1	0	0	0	1 Square Feet

Element Number	Defect Type	Defect Description	CS	CS Qty	Maint Qty
313	Corrosion	CORROSION WITH LESS THAN 1/16" LOSS. (2" REMAINING).	2	1	Each
515	Effectiveness (Steel Protective Coatings)	BEARING RUSTING.	4	1	1 Square Feet
General Comments					

Span 228 Beam 3

Prestressed Concrete Girder

Element Number	Element Name		Total Qty	CS1 Qty	CS2 Qty	CS3 Qty	CS4 Qty
109	Prestressed Concrete Open Girder/Beam		51	47	4	0	0 Feet

Element Number	Defect Type	Defect Description	CS	CS Qty	Maint Qty
109	Delamination/Spall	(2) 3" DIAMETER X UP TO 1/2" SPALLS, WITH EXPOSED REINFORCING, AT RANDOM THROUGHOUT BOTTOM FACE.	2	2	2 Feet
109	Patched Area	8" X 1' PATCHED AREA, SOUTH FACE, AT BENT 228.	2	1	Feet
109	Patched Area	2' X UP TO 8" X 8" PATCHED AREA, END DIAPHRAGM, BETWEEN BEAMS 3 AND 4, AT BENT 227.	2	1	Feet
General Comments					

Span 228 Near Bearing

Movable Bearing

Element Number	Element Name	Total Qty	CS1 Qty	CS2 Qty	CS3 Qty	CS4 Qty
311	Movable Bearing	1	0	1	0	0 Each
515	Steel Protective Coating	1	0	0	0	1 Square Feet

Element Number	Defect Type	Defect Description	CS	CS Qty	Maint Qty
311	Corrosion	CORROSION WITH LESS THAN 1/16" LOSS. (2" REMAINING).	2	1	Each
515	Effectiveness (Steel Protective Coatings)	BEARING RUSTING.	4	1	1 Square Feet
General Comments					

Span 228**Far Bearing****Fixed Bearing**

Element Number	Element Name	Total Qty	CS1 Qty	CS2 Qty	CS3 Qty	CS4 Qty	
313	Fixed Bearing	1	0	1	0	0	Each
515	Steel Protective Coating	1	0	0	0	1	Square Feet
Element Number	Defect Type	Defect Description	CS	CS Qty	Maint Qty		
313	Corrosion	CORROSION WITH LESS THAN 1/16" LOSS. (2" REMAINING).	2	1			Each
515	Effectiveness (Steel Protective Coatings)	BEARING RUSTING.	4	1	1		Square Feet
General Comments							

Span 228**Near Bearing****Movable Bearing**

Element Number	Element Name	Total Qty	CS1 Qty	CS2 Qty	CS3 Qty	CS4 Qty	
311	Movable Bearing	1	0	1	0	0	Each
515	Steel Protective Coating	1	0	0	0	1	Square Feet
Element Number	Defect Type	Defect Description	CS	CS Qty	Maint Qty		
311	Corrosion	CORROSION WITH LESS THAN 1/16" LOSS. (2" REMAINING).	2	1			Each
515	Effectiveness (Steel Protective Coatings)	BEARING RUSTING.	4	1	1		Square Feet
General Comments							

Span 228**Far Bearing****Fixed Bearing**

Element Number	Element Name	Total Qty	CS1 Qty	CS2 Qty	CS3 Qty	CS4 Qty	
313	Fixed Bearing	1	0	1	0	0	Each
515	Steel Protective Coating	1	0	0	0	1	Square Feet
Element Number	Defect Type	Defect Description	CS	CS Qty	Maint Qty		
313	Corrosion	CORROSION WITH LESS THAN 1/16" LOSS. (2" REMAINING).	2	1			Each
515	Effectiveness (Steel Protective Coatings)	RUST SCALE, BEARING ASSEMBLY.	4	1	1		Square Feet
General Comments							

Span 229**Beam 1****Prestressed Concrete Girder**

Element Number	Element Name	Total Qty	CS1 Qty	CS2 Qty	CS3 Qty	CS4 Qty	
109	Prestressed Concrete Open Girder/Beam	51	49	2	0	0	Feet
Element Number	Defect Type	Defect Description	CS	CS Qty	Maint Qty		
109	Patched Area	1' X 1' PATCHED AREA, NORTH FACE, AT BENT 228.	2	1			Feet
109	Patched Area	(2) UP TO 2.5' X 1' X 1' PATCHED AREAS, END DIAPHRAGM, BETWEEN BEAMS 1 AND 2, AT BENT 228.	2				Feet

Structure Number: **880007**Inspection Date: **03/12/2020**

109 Patched Area 6' X UP TO 1.5' X 1' PATCHED AREA, END DIAPHRAGM, 2 1 Feet
BETWEEN BEAMS 1 AND 2, AT BENT 229.

General Comments**Span 229 Near Bearing****Movable Bearing**

Element Number	Element Name	Total Qty	CS1 Qty	CS2 Qty	CS3 Qty	CS4 Qty	
311	Movable Bearing	1	0	1	0	0	Each
515	Steel Protective Coating	1	0	0	0	1	Square Feet

Element Number	Defect Type	Defect Description	CS	CS Qty	Maint Qty	
311	Corrosion	CORROSION WITH LESS THAN 1/16" LOSS. (2" REMAINING).	2	1		Each
515	Effectiveness (Steel Protective Coatings)	BEARING RUSTING.	4	1	1	Square Feet

General Comments**Span 229 Far Bearing****Fixed Bearing**

Element Number	Element Name	Total Qty	CS1 Qty	CS2 Qty	CS3 Qty	CS4 Qty	
313	Fixed Bearing	1	0	1	0	0	Each
515	Steel Protective Coating	1	0	0	0	1	Square Feet

Element Number	Defect Type	Defect Description	CS	CS Qty	Maint Qty	
313	Corrosion	CORROSION WITH LESS THAN 1/16" LOSS. (2" REMAINING).	2	1		Each
515	Effectiveness (Steel Protective Coatings)	BEARING RUSTING.	4	1	1	Square Feet

General Comments**Span 229 Beam 2****Prestressed Concrete Girder**

Element Number	Element Name	Total Qty	CS1 Qty	CS2 Qty	CS3 Qty	CS4 Qty	
109	Prestressed Concrete Open Girder/Beam	51	49	2	0	0	Feet

Element Number	Defect Type	Defect Description	CS	CS Qty	Maint Qty	
109	Patched Area	5' X UP TO 1' X 1' PATCHED AREA, END DIAPHRAGM, BETWEEN BEAMS 2 AND 3, AT BENT 229.	2	1		Feet
109	Patched Area	7' X UP TO 14" X 1' PATCHED AREA, END DIAPHRAGM, BETWEEN BEAMS 2 AND 3, AT BENT 228.	2	1		Feet

General Comments

Span 229**Near Bearing****Movable Bearing**

Element Number	Element Name	Total Qty	CS1 Qty	CS2 Qty	CS3 Qty	CS4 Qty	
311	Movable Bearing	1	0	1	0	0	Each
515	Steel Protective Coating	1	0	0	0	1	Square Feet

Element Number	Defect Type	Defect Description	CS	CS Qty	Maint Qty	
311	Corrosion	CORROSION WITH LESS THAN 1/16" LOSS. (2" REMAINING).	2	1		Each
515	Effectiveness (Steel Protective Coatings)	BEARING RUSTING.	4	1	1	Square Feet

General Comments

Span 229**Far Bearing****Fixed Bearing**

Element Number	Element Name	Total Qty	CS1 Qty	CS2 Qty	CS3 Qty	CS4 Qty	
313	Fixed Bearing	1	0	1	0	0	Each
515	Steel Protective Coating	1	0	0	0	1	Square Feet

Element Number	Defect Type	Defect Description	CS	CS Qty	Maint Qty	
313	Corrosion	CORROSION WITH LESS THAN 1/16" LOSS. (2" REMAINING).	2	1		Each
515	Effectiveness (Steel Protective Coatings)	BEARING RUSTING.	4	1	1	Square Feet

General Comments

Span 229**Beam 3****Prestressed Concrete Girder**

Element Number	Element Name	Total Qty	CS1 Qty	CS2 Qty	CS3 Qty	CS4 Qty	
109	Prestressed Concrete Open Girder/Beam	51	47	4	0	0	Feet

Element Number	Defect Type	Defect Description	CS	CS Qty	Maint Qty	
109	Patched Area	36" LONG X 6" PATCHED AREA ON NORTH FACE, 10' FROM BENT 228.	2	3		Feet
109	Patched Area	(2) UP TO 3' X 1' X 1' PATCHED AREAS, END DIAPHRAGM, BETWEEN BEAMS 3 AND 4, AT BENT 228.	2	1		Feet

General Comments

Span 229**Near Bearing****Movable Bearing**

Element Number	Element Name	Total Qty	CS1 Qty	CS2 Qty	CS3 Qty	CS4 Qty	
311	Movable Bearing	1	0	1	0	0	Each
515	Steel Protective Coating	1	0	0	0	1	Square Feet

Element Number	Defect Type	Defect Description	CS	CS Qty	Maint Qty	
311	Corrosion	CORROSION WITH LESS THAN 1/16" LOSS. (2" REMAINING).	2	1		Each
515	Effectiveness (Steel Protective Coatings)	BEARING RUSTING.	4	1	1	Square Feet

General Comments**Span 229 Far Bearing****Fixed Bearing**

Element Number	Element Name	Total Qty	CS1 Qty	CS2 Qty	CS3 Qty	CS4 Qty
313	Fixed Bearing	1	0	1	0	0 Each
515	Steel Protective Coating	1	0	0	0	1 Square Feet

Element Number	Defect Type	Defect Description	CS	CS Qty	Maint Qty
313	Corrosion	CORROSION WITH LESS THAN 1/16" LOSS. (2" REMAINING).	2	1	Each
515	Effectiveness (Steel Protective Coatings)	BEARING RUSTING.	4	1	1 Square Feet

General Comments**Span 229 Near Bearing****Movable Bearing**

Element Number	Element Name	Total Qty	CS1 Qty	CS2 Qty	CS3 Qty	CS4 Qty
311	Movable Bearing	1	0	1	0	0 Each
515	Steel Protective Coating	1	0	0	0	1 Square Feet

Element Number	Defect Type	Defect Description	CS	CS Qty	Maint Qty
311	Corrosion	CORROSION WITH LESS THAN 1/16" LOSS. (2" REMAINING).	2	1	Each
515	Effectiveness (Steel Protective Coatings)	BEARING RUSTING.	4	1	1 Square Feet

General Comments**Span 229 Far Bearing****Fixed Bearing**

Element Number	Element Name	Total Qty	CS1 Qty	CS2 Qty	CS3 Qty	CS4 Qty
313	Fixed Bearing	1	0	1	0	0 Each
515	Steel Protective Coating	1	0	0	0	1 Square Feet

Element Number	Defect Type	Defect Description	CS	CS Qty	Maint Qty
313	Corrosion	CORROSION WITH LESS THAN 1/16" LOSS. (2" REMAINING).	2	1	Each
515	Effectiveness (Steel Protective Coatings)	BEARING RUSTING.	4	1	1 Square Feet

General Comments**Span 230 Beam 1****Prestressed Concrete Girder**

Element Number	Element Name	Total Qty	CS1 Qty	CS2 Qty	CS3 Qty	CS4 Qty
109	Prestressed Concrete Open Girder/Beam	51	50	1	0	0 Feet

Element Number	Defect Type	Defect Description	CS	CS Qty	Maint Qty
----------------	-------------	--------------------	----	--------	-----------

Structure Number: **880007**Inspection Date: **03/12/2020**

109	Patched Area	72" X 12" X 18" CORNER PATCHED AREA, END DIAPHRAGM, BETWEEN BEAMS 1 AND 2, EAST FACE, AT BENT 229.	2	1	Feet
------------	--------------	--	---	---	------

General Comments**Span 230****Near Bearing****Movable Bearing**

Element Number	Element Name	Total Qty	CS1 Qty	CS2 Qty	CS3 Qty	CS4 Qty	
311	Movable Bearing	1	0	1	0	0	Each
515	Steel Protective Coating	1	0	0	0	1	Square Feet

Element Number	Defect Type	Defect Description	CS	CS Qty	Maint Qty	
311	Corrosion	CORROSION WITH LESS THAN 1/16" LOSS. (2" REMAINING).	2	1		Each
515	Effectiveness (Steel Protective Coatings)	BEARING RUSTING.	4	1	1	Square Feet

General Comments**Span 230****Far Bearing****Fixed Bearing**

Element Number	Element Name	Total Qty	CS1 Qty	CS2 Qty	CS3 Qty	CS4 Qty	
313	Fixed Bearing	1	0	1	0	0	Each
515	Steel Protective Coating	1	0	0	0	1	Square Feet

Element Number	Defect Type	Defect Description	CS	CS Qty	Maint Qty	
313	Corrosion	CORROSION WITH LESS THAN 1/16" LOSS. (2" REMAINING).	2	1		Each
515	Effectiveness (Steel Protective Coatings)	BEARING RUSTING.	4	1	1	Square Feet

General Comments**Span 230****Beam 2****Prestressed Concrete Girder**

Element Number	Element Name	Total Qty	CS1 Qty	CS2 Qty	CS3 Qty	CS4 Qty	
109	Prestressed Concrete Open Girder/Beam	51	45	6	0	0	Feet

Element Number	Defect Type	Defect Description	CS	CS Qty	Maint Qty	
109	Patched Area	48" X 12" X 18" CORNER PATCHED AREA, END DIAPHRAGM, BETWEEN BEAMS 2 AND 3, EAST FACE, AT BENT 229.	2	1		Feet
109	Patched Area	24" X 24" PATCHED AREA, NORTH FACE, AT BENT 230.	2	2		Feet
109	Exposed Rebar	2" X 2" AREA OF RUST STAINING, BOTTOM OF NORTH FACE, 6' FROM BENT 230.	2	1	1	Feet
109	Delamination/Spall	18" DIAMETER DELAMINATION ON END DIAPHRAGM BETWEEN BEAMS 2 AND 3 AT BENT 230	2	2	2	Feet
109	Patched Area	18" X 12" X 12" CORNER PATCHED AREA, END DIAPHRAGM, BETWEEN BEAMS 1 AND 2, EAST FACE, AT BENT 230.	2			Feet

General Comments

Span 230**Near Bearing****Movable Bearing**

Element Number	Element Name	Total Qty	CS1 Qty	CS2 Qty	CS3 Qty	CS4 Qty	
311	Movable Bearing	1	0	1	0	0	Each
515	Steel Protective Coating	1	0	0	0	1	Square Feet

Element Number	Defect Type	Defect Description	CS	CS Qty	Maint Qty	
311	Corrosion	CORROSION WITH LESS THAN 1/16" LOSS. (2" REMAINING).	2	1		Each
515	Effectiveness (Steel Protective Coatings)	BEARING RUSTING.	4	1	1	Square Feet

General Comments

Span 230**Far Bearing****Fixed Bearing**

Element Number	Element Name	Total Qty	CS1 Qty	CS2 Qty	CS3 Qty	CS4 Qty	
313	Fixed Bearing	1	0	0	1	0	Each
515	Steel Protective Coating	1	0	0	0	1	Square Feet

Element Number	Defect Type	Defect Description	CS	CS Qty	Maint Qty	
313	Corrosion	RUST SCALE, BEARING ASSEMBLY.	3	1	1	Each
515	Effectiveness (Steel Protective Coatings)	BEARING RUSTING.	4	1	1	Square Feet

General Comments

Span 230**Beam 3****Prestressed Concrete Girder**

Element Number	Element Name	Total Qty	CS1 Qty	CS2 Qty	CS3 Qty	CS4 Qty	
109	Prestressed Concrete Open Girder/Beam	51	49	2	0	0	Feet

Element Number	Defect Type	Defect Description	CS	CS Qty	Maint Qty	
109	Exposed Rebar	1" X 1" AREA OF RUST STAINING, BOTTOM OF NORTH FACE, 15' FROM BENT 230.	2	1	1	Feet
109	Patched Area	8" X 8" PATCHED AREA, END DIAPHRAGM, BETWEEN BEAMS 2 AND 3, EAST FACE, AT BENT 229.	2	1		Feet

General Comments

Span 230**Near Bearing****Movable Bearing**

Element Number	Element Name	Total Qty	CS1 Qty	CS2 Qty	CS3 Qty	CS4 Qty	
311	Movable Bearing	1	0	1	0	0	Each
515	Steel Protective Coating	1	0	0	0	1	Square Feet

Element Number	Defect Type	Defect Description	CS	CS Qty	Maint Qty	
311	Corrosion	CORROSION WITH LESS THAN 1/16" LOSS. (2" REMAINING).	2	1		Each
515	Effectiveness (Steel Protective Coatings)	BEARING RUSTING.	4	1	1	Square Feet

General Comments**Span 230 Far Bearing****Fixed Bearing**

Element Number	Element Name	Total Qty	CS1 Qty	CS2 Qty	CS3 Qty	CS4 Qty
313	Fixed Bearing	1	0	1	0	0 Each
515	Steel Protective Coating	1	0	0	0	1 Square Feet

Element Number	Defect Type	Defect Description	CS	CS Qty	Maint Qty
313	Corrosion	CORROSION WITH LESS THAN 1/16" LOSS. (2" REMAINING).	2	1	Each
515	Effectiveness (Steel Protective Coatings)	BEARING RUSTING.	4	1	1 Square Feet

General Comments**Span 230 Beam 4****Prestressed Concrete Girder**

Element Number	Element Name	Total Qty	CS1 Qty	CS2 Qty	CS3 Qty	CS4 Qty
109	Prestressed Concrete Open Girder/Beam	51	48	3	0	0 Feet

Element Number	Defect Type	Defect Description	CS	CS Qty	Maint Qty
109	Patched Area	24" X 12" X 13" CORNER PATCHED AREA, END DIAPHRAGM, BETWEEN BEAMS 3 AND 4, EAST FACE, AT BENT 229.	2	1	Feet
109	Patched Area	24" X 24" PATCHED AREA, NORTH FACE, AT BENT 230.	2	2	Feet

General Comments**Span 230 Near Bearing****Movable Bearing**

Element Number	Element Name	Total Qty	CS1 Qty	CS2 Qty	CS3 Qty	CS4 Qty
311	Movable Bearing	1	0	1	0	0 Each
515	Steel Protective Coating	1	0	0	0	1 Square Feet

Element Number	Defect Type	Defect Description	CS	CS Qty	Maint Qty
311	Corrosion	CORROSION WITH LESS THAN 1/16" LOSS. (2" REMAINING).	2	1	Each
515	Effectiveness (Steel Protective Coatings)	BEARING RUSTING.	4	1	1 Square Feet

General Comments**Span 230 Far Bearing****Fixed Bearing**

Element Number	Element Name	Total Qty	CS1 Qty	CS2 Qty	CS3 Qty	CS4 Qty
313	Fixed Bearing	1	0	1	0	0 Each
515	Steel Protective Coating	1	0	0	0	1 Square Feet

Element Number	Defect Type	Defect Description	CS	CS Qty	Maint Qty
----------------	-------------	--------------------	----	--------	-----------

Structure Number: **880007**Inspection Date: **03/12/2020**

313	Corrosion	CORROSION WITH LESS THAN 1/16" LOSS. (2" REMAINING).	2	1	Each
515	Effectiveness (Steel Protective Coatings)	BEARING RUSTING.	4	1	1 Square Feet

General Comments**Span 231****Deck****Reinforced Concrete Deck**

Element Number	Element Name	Total Qty	CS1 Qty	CS2 Qty	CS3 Qty	CS4 Qty
12	Reinforced Concrete Deck	1,479	1,423	12	44	0 Square Feet

Element Number	Defect Type	Defect Description	CS	CS Qty	Maint Qty
12	Exposed Rebar	(PAR) 44" DIAMETER X 1 1/2" DEEP SPALL WITH EXPOSED REBAR ON UNDERSIDE OF DECK IN BAY 2 AT BENT 230	3	44	44 Square Feet
12	Patched Areas	6' X 2' HIGH PATCH ON UNDERSIDE OF DECK IN RIGHT OVERHANG 15' FROM BENT 230	2	12	Square Feet

General Comments**Span 231****Left Bridge Rail****Concrete Railing**

Element Number	Element Name	Total Qty	CS1 Qty	CS2 Qty	CS3 Qty	CS4 Qty
331	Reinforced Concrete Bridge Railing	51	50	0	1	0 Feet

Element Number	Defect Type	Defect Description	CS	CS Qty	Maint Qty
331	Delamination/Spall	10" X 8" X UP TO 6" SPALL, WITH EXPOSED REINFORCING, TOP NORTHWEST CORNER, RAIL POST AT BENT 231.	3	1	1 Feet

General Comments**Span 231****Beam 1****Prestressed Concrete Girder**

Element Number	Element Name	Total Qty	CS1 Qty	CS2 Qty	CS3 Qty	CS4 Qty
109	Prestressed Concrete Open Girder/Beam	51	50	1	0	0 Feet

Element Number	Defect Type	Defect Description	CS	CS Qty	Maint Qty
109	Patched Area	72" X 18" X 18" CORNER PATCHED AREA, END DIAPHRAGM, BETWEEN BEAMS 1 AND 2, WEST FACE, AT BENT 231.	2	1	Feet

General Comments**Span 231****Near Bearing****Movable Bearing**

Element Number	Element Name	Total Qty	CS1 Qty	CS2 Qty	CS3 Qty	CS4 Qty
311	Movable Bearing	1	0	0	1	0 Each
515	Steel Protective Coating	1	0	0	0	1 Square Feet

Element Number	Defect Type	Defect Description	CS	CS Qty	Maint Qty
311	Corrosion	RUST SCALE, BEARING ASSEMBLY.	3	1	1 Each

Structure Number: **880007**Inspection Date: **03/12/2020**

515	Effectiveness (Steel Protective Coatings)	BEARING RUSTING.	4	1	1	Square Feet
General Comments						

Span 231 Far Bearing**Fixed Bearing**

Element Number	Element Name		Total Qty	CS1 Qty	CS2 Qty	CS3 Qty	CS4 Qty
313	Fixed Bearing		1	0	0	1	0 Each
515	Steel Protective Coating		1	0	0	0	1 Square Feet

Element Number	Defect Type	Defect Description	CS	CS Qty	Maint Qty
313	Corrosion	RUST SCALE, BEARING ASSEMBLY.	3	1	1 Each
515	Effectiveness (Steel Protective Coatings)	RUST SCALE, BEARING ASSEMBLY.	4	1	1 Square Feet
General Comments					

Span 231 Beam 2**Prestressed Concrete Girder**

Element Number	Element Name		Total Qty	CS1 Qty	CS2 Qty	CS3 Qty	CS4 Qty
109	Prestressed Concrete Open Girder/Beam		51	49	2	0	0 Feet
Element Number	Defect Type	Defect Description	CS	CS Qty	Maint Qty		
109	Patched Area	18" X 12" X 18" CORNER PATCHED AREA, END DIAPHRAGM, BETWEEN BEAMS 1 AND 2, EAST FACE, AT BENT 230.	2				Feet
109	Patched Area	12" X 12" PATCHED AREA, NORTH FACE, AT BENT 230.	2		1		Feet
109	Patched Area	60" X 12" X 6" CORNER PATCHED AREA, END DIAPHRAGM, BETWEEN BEAMS 2 AND 3, WEST FACE, AT BENT 231.	2		1		Feet
General Comments							

Span 231 Near Bearing**Movable Bearing**

Element Number	Element Name	Total Qty	CS1 Qty	CS2 Qty	CS3 Qty	CS4 Qty
311	Movable Bearing	1	0	1	0	0 Each
515	Steel Protective Coating	1	0	0	0	1 Square Feet

Element Number	Defect Type	Defect Description	CS	CS Qty	Maint Qty
311	Corrosion	CORROSION WITH LESS THAN 1/16" LOSS. (2" REMAINING).	2	1	Each
515	Effectiveness (Steel Protective Coatings)	RUST SCALE, BEARING ASSEMBLY.	4	1	1 Square Feet
General Comments					

Span 231**Far Bearing****Fixed Bearing**

Element Number	Element Name	Total Qty	CS1 Qty	CS2 Qty	CS3 Qty	CS4 Qty	
313	Fixed Bearing	1	0	1	0	0	Each
515	Steel Protective Coating	1	0	0	0	1	Square Feet

Element Number	Defect Type	Defect Description	CS	CS Qty	Maint Qty	
313	Corrosion	CORROSION WITH LESS THAN 1/16" LOSS. (2" REMAINING).	2	1		Each
515	Effectiveness (Steel Protective Coatings)	BEARING RUSTING.	4	1	1	Square Feet

General Comments

Span 231**Beam 3****Prestressed Concrete Girder**

Element Number	Element Name	Total Qty	CS1 Qty	CS2 Qty	CS3 Qty	CS4 Qty	
109	Prestressed Concrete Open Girder/Beam	51	47	4	0	0	Feet

Element Number	Defect Type	Defect Description	CS	CS Qty	Maint Qty	
109	Patched Area	36" X 12" X 12" CORNER PATCHED AREA, END DIAPHRAGM, BETWEEN BEAMS 3 AND 4, WEST FACE, AT BENT 231.	2			Feet
109	Patched Area	(2) UP TO 18" X 18" PATCHED AREAS, NORTH AND SOUTH FACES, AT BENT 231.	2	2		Feet
109	Patched Area	12" X 8" X 4" CORNER PATCHED AREA, BOTTOM OF NORTH FACE, 5' FROM BENT 230.	2	1		Feet
109	Patched Area	60" X 12" X 18" CORNER PATCHED AREA, END DIAPHRAGM, BETWEEN BEAMS 2 AND 3, EAST FACE, AT BENT 230.	2	1		Feet

General Comments

Span 231**Near Bearing****Movable Bearing**

Element Number	Element Name	Total Qty	CS1 Qty	CS2 Qty	CS3 Qty	CS4 Qty	
311	Movable Bearing	1	0	1	0	0	Each
515	Steel Protective Coating	1	0	0	0	1	Square Feet

Element Number	Defect Type	Defect Description	CS	CS Qty	Maint Qty	
311	Corrosion	CORROSION WITH LESS THAN 1/16" LOSS. (2" REMAINING).	2	1		Each
515	Effectiveness (Steel Protective Coatings)	RUST SCALE, BEARING ASSEMBLY.	4	1	1	Square Feet

General Comments

Span 231**Far Bearing****Fixed Bearing**

Element Number	Element Name	Total Qty	CS1 Qty	CS2 Qty	CS3 Qty	CS4 Qty	
313	Fixed Bearing	1	0	1	0	0	Each
515	Steel Protective Coating	1	0	0	0	1	Square Feet

Element Number	Defect Type	Defect Description	CS	CS Qty	Maint Qty	
313	Corrosion	CORROSION WITH LESS THAN 1/16" LOSS. (2" REMAINING).	2	1		Each
515	Effectiveness (Steel Protective Coatings)	BEARING RUSTING.	4	1	1	Square Feet

General Comments

Span 231**Beam 4****Prestressed Concrete Girder**

Element Number	Element Name	Total Qty	CS1 Qty	CS2 Qty	CS3 Qty	CS4 Qty	
109	Prestressed Concrete Open Girder/Beam	51	44	7	0	0	Feet

Element Number	Defect Type	Defect Description	CS	CS Qty	Maint Qty	
109	Patched Area	6" X 6" PATCHED AREA, SOUTH FACE, AT BENT 230.	2	1		Feet
109	Exposed Rebar	2" X 4" AREA OF RUST STAINING, BOTTOM OF SOUTH FACE, 5' FROM BENT 230.	2	1	1	Feet
109	Patched Area	(2) 36" X 6" X 6" CORNER PATCHED AREAS, BOTTOM OF NORTH FACE, AT RANDOM THROUGHOUT.	2	5		Feet
109	Patched Area	12" X 12" X 18" CORNER PATCHED AREA, END DIAPHRAGM, SOUTH OVERHANG, EAST FACE, AT BENT 230.	2			Feet
109	Patched Area	54" X 12" X 12" CORNER PATCHED AREA, END DIAPHRAGM, BETWEEN BEAMS 3 AND 4, EAST FACE, AT BENT 230.	2			Feet

General Comments

Span 231**Near Bearing****Movable Bearing**

Element Number	Element Name	Total Qty	CS1 Qty	CS2 Qty	CS3 Qty	CS4 Qty	
311	Movable Bearing	1	0	1	0	0	Each
515	Steel Protective Coating	1	0	0	0	1	Square Feet

Element Number	Defect Type	Defect Description	CS	CS Qty	Maint Qty	
311	Corrosion	CORROSION WITH LESS THAN 1/16" LOSS. (2" REMAINING).	2	1		Each
515	Effectiveness (Steel Protective Coatings)	BEARING RUSTING.	4	1	1	Square Feet

General Comments

Span 231 Far Bearing**Fixed Bearing**

Element Number	Element Name	Total Qty	CS1 Qty	CS2 Qty	CS3 Qty	CS4 Qty	
313	Fixed Bearing	1	0	1	0	0	Each
515	Steel Protective Coating	1	0	0	0	1	Square Feet

Element Number	Defect Type	Defect Description	CS	CS Qty	Maint Qty	
313	Corrosion	CORROSION WITH LESS THAN 1/16" LOSS. (2" REMAINING).	2	1		Each
515	Effectiveness (Steel Protective Coatings)	BEARING RUSTING.	4	1	1	Square Feet

General Comments

Span 232 Deck**Reinforced Concrete Deck**

Element Number	Element Name	Total Qty	CS1 Qty	CS2 Qty	CS3 Qty	CS4 Qty	
12	Reinforced Concrete Deck	1,479	1,455	0	24	0	Square Feet

Element Number	Defect Type	Defect Description	CS	CS Qty	Maint Qty	
12	Delamination/Spall	(PAR) 6' X 4' AREA OF DELAMINATION, DECK UNDERSIDE, BETWEEN BEAMS 1 AND 2, NEAR BENT 231.	3	24	24	Square Feet

General Comments

Span 232 Beam 1**Prestressed Concrete Girder**

Element Number	Element Name	Total Qty	CS1 Qty	CS2 Qty	CS3 Qty	CS4 Qty	
109	Prestressed Concrete Open Girder/Beam	51	50	1	0	0	Feet

Element Number	Defect Type	Defect Description	CS	CS Qty	Maint Qty	
109	Patched Area	60" X 12" X 12" CORNER PATCHED AREA, END DIAPHRAGM, BETWEEN BEAMS 1 AND 2, EAST FACE, AT BENT 231.	2	1		Feet

General Comments

Span 232 Near Bearing**Movable Bearing**

Element Number	Element Name	Total Qty	CS1 Qty	CS2 Qty	CS3 Qty	CS4 Qty	
311	Movable Bearing	1	0	1	0	0	Each
515	Steel Protective Coating	1	0	0	0	1	Square Feet

Element Number	Defect Type	Defect Description	CS	CS Qty	Maint Qty	
311	Corrosion	CORROSION WITH LESS THAN 1/16" LOSS. (2" REMAINING).	2	1		Each
515	Effectiveness (Steel Protective Coatings)	BEARING RUSTING.	4	1	1	Square Feet

General Comments

Span 232**Far Bearing****Fixed Bearing**

Element Number	Element Name	Total Qty	CS1 Qty	CS2 Qty	CS3 Qty	CS4 Qty	
313	Fixed Bearing	1	0	1	0	0	Each
515	Steel Protective Coating	1	0	0	0	1	Square Feet

Element Number	Defect Type	Defect Description	CS	CS Qty	Maint Qty	
313	Corrosion	CORROSION WITH LESS THAN 1/16" LOSS. (2" REMAINING).	2	1		Each
515	Effectiveness (Steel Protective Coatings)	BEARING RUSTING.	4	1	1	Square Feet

General Comments

Span 232**Beam 2****Prestressed Concrete Girder**

Element Number	Element Name	Total Qty	CS1 Qty	CS2 Qty	CS3 Qty	CS4 Qty	
109	Prestressed Concrete Open Girder/Beam	51	50	1	0	0	Feet

Element Number	Defect Type	Defect Description	CS	CS Qty	Maint Qty	
109	Patched Area	12" X 12" X 6" CORNER PATCHED AREA, END DIAPHRAGM, BETWEEN BEAMS 2 AND 3, WEST FACE, AT BENT 232.	2	1		Feet
109	Patched Area	(2) UP TO 18" X 18" X 12" CORNER PATCHED AREAS, END DIAPHRAGM, BETWEEN BEAMS 1 AND 2, WEST FACE, AT BENT 232.	2			Feet

General Comments

Span 232**Near Bearing****Movable Bearing**

Element Number	Element Name	Total Qty	CS1 Qty	CS2 Qty	CS3 Qty	CS4 Qty	
311	Movable Bearing	1	0	1	0	0	Each
515	Steel Protective Coating	1	0	0	0	1	Square Feet

Element Number	Defect Type	Defect Description	CS	CS Qty	Maint Qty	
311	Corrosion	CORROSION WITH LESS THAN 1/16" LOSS. (2" REMAINING).	2	1		Each
515	Effectiveness (Steel Protective Coatings)	BEARING RUSTING.	4	1	1	Square Feet

General Comments

Span 232**Far Bearing****Fixed Bearing**

Element Number	Element Name	Total Qty	CS1 Qty	CS2 Qty	CS3 Qty	CS4 Qty	
313	Fixed Bearing	1	0	0	1	0	Each
515	Steel Protective Coating	1	0	0	0	1	Square Feet

Element Number	Defect Type	Defect Description	CS	CS Qty	Maint Qty	
313	Corrosion	RUST SCALE, BEARING ASSEMBLY.	3	1	1	Each

Structure Number: **880007**Inspection Date: **03/12/2020**

515	Effectiveness (Steel Protective Coatings)	BEARING RUSTING.	4	1	1 Square Feet
------------	---	------------------	---	---	---------------

General Comments**Span 232****Beam 3****Prestressed Concrete Girder**

Element Number	Element Name	Total Qty	CS1 Qty	CS2 Qty	CS3 Qty	CS4 Qty
109	Prestressed Concrete Open Girder/Beam	51	48	3	0	0 Feet

Element Number	Defect Type	Defect Description	CS	CS Qty	Maint Qty
109	Patched Area	18" X 24" PATCHED AREA, NORTH FACE, AT BENT 232.	2	2	Feet
109	Patched Area	12" X 24" PATCHED AREA, NORTH FACE, AT BENT 231.	2	1	Feet
109	Patched Area	48" X 12" X 12" CORNER PATCHED AREA, END DIAPHRAGM, BETWEEN BEAMS 2 AND 3, EAST FACE, AT BENT 231.	2		Feet

General Comments**Span 232****Near Bearing****Movable Bearing**

Element Number	Element Name	Total Qty	CS1 Qty	CS2 Qty	CS3 Qty	CS4 Qty
311	Movable Bearing	1	0	1	0	0 Each
515	Steel Protective Coating	1	0	0	0	1 Square Feet

Element Number	Defect Type	Defect Description	CS	CS Qty	Maint Qty
311	Corrosion	CORROSION WITH LESS THAN 1/16" LOSS. (2" REMAINING).	2	1	Each
515	Effectiveness (Steel Protective Coatings)	BEARING RUSTING.	4	1	1 Square Feet

General Comments**Span 232****Far Bearing****Fixed Bearing**

Element Number	Element Name	Total Qty	CS1 Qty	CS2 Qty	CS3 Qty	CS4 Qty
313	Fixed Bearing	1	0	1	0	0 Each
515	Steel Protective Coating	1	0	0	0	1 Square Feet

Element Number	Defect Type	Defect Description	CS	CS Qty	Maint Qty
313	Corrosion	CORROSION WITH LESS THAN 1/16" LOSS. (2" REMAINING).	2	1	Each
515	Effectiveness (Steel Protective Coatings)	BEARING RUSTING.	4	1	1 Square Feet

General Comments

Span 232**Beam 4****Prestressed Concrete Girder**

Element Number	Element Name	Total Qty	CS1 Qty	CS2 Qty	CS3 Qty	CS4 Qty
109	Prestressed Concrete Open Girder/Beam	51	46	5	0	0 Feet

Element Number	Defect Type	Defect Description	CS	CS Qty	Maint Qty
109	Patched Area	12" X 18" PATCHED AREA, NORTH FACE, AT BENT 232.	2	1	Feet
109	Patched Area	30" X 4" X 4" CORNER PATCHED AREA, BOTTOM OF NORTH FACE, 5' FROM BENT 231.	2	3	Feet
109	Patched Area	54" X 12" X 8" CORNER PATCHED AREA, END DIAPHRAGM, BETWEEN BEAMS 3 AND 4, EAST FACE, AT BENT 231.	2	1	Feet
109	Patched Area	18" X 6" PATCHED AREA, END DIAPHRAGM, SOUTH OVERHANG, WEST FACE, AT BENT 232.	2		Feet

General Comments**Span 232****Near Bearing****Movable Bearing**

Element Number	Element Name	Total Qty	CS1 Qty	CS2 Qty	CS3 Qty	CS4 Qty
311	Movable Bearing	1	0	1	0	0 Each
515	Steel Protective Coating	1	0	0	0	1 Square Feet

Element Number	Defect Type	Defect Description	CS	CS Qty	Maint Qty
311	Corrosion	CORROSION WITH LESS THAN 1/16" LOSS. (2" REMAINING).	2	1	Each
515	Effectiveness (Steel Protective Coatings)	BEARING RUSTING.	4	1	1 Square Feet

General Comments**Span 232****Far Bearing****Fixed Bearing**

Element Number	Element Name	Total Qty	CS1 Qty	CS2 Qty	CS3 Qty	CS4 Qty
313	Fixed Bearing	1	0	1	0	0 Each
515	Steel Protective Coating	1	0	0	0	1 Square Feet

Element Number	Defect Type	Defect Description	CS	CS Qty	Maint Qty
313	Corrosion	CORROSION WITH LESS THAN 1/16" LOSS. (2" REMAINING).	2	1	Each
515	Effectiveness (Steel Protective Coatings)	RUST SCALE, BEARING ASSEMBLY.	4	1	1 Square Feet

General Comments**Span 233****Deck****Reinforced Concrete Deck**

Element Number	Element Name	Total Qty	CS1 Qty	CS2 Qty	CS3 Qty	CS4 Qty
12	Reinforced Concrete Deck	1,479	1,461	16	2	0 Square Feet

Element Number	Defect Type	Defect Description	CS	CS Qty	Maint Qty
12	Patched Areas	2' DIAMETER FAILED PATCH WITH DELAMINATION ON UNDERSIDE OF DECK IN BAY 1, 10' FROM BENT 23	3	2	2 Square Feet

Structure Number: **880007**Inspection Date: **03/12/2020**

12	Patched Areas	6' X 2' HIGH PATCH ON UNDERSIDE OF DECK IN LEFT OVERHANG 6' FROM BENT 232	2	12	Square Feet
12	Delamination/Spall	(2) 18" DIAMETER DELAMINATION ON UNDERSIDE OF DECK IN BAY 3 AND RIGHT OVERHANG 20' FROM BENT 232	2	4	4 Square Feet

General Comments**Span 233****Beam 1****Prestressed Concrete Girder**

Element Number	Element Name	Total Qty	CS1 Qty	CS2 Qty	CS3 Qty	CS4 Qty
109	Prestressed Concrete Open Girder/Beam	51	49	2	0	0 Feet

Element Number	Defect Type	Defect Description	CS	CS Qty	Maint Qty
109	Patched Area	60" X 12" X 12" CORNER PATCHED AREA, END DIAPHRAGM, BETWEEN BEAMS 1 AND 2, EAST FACE, AT BENT 232.	2	1	Feet
109	Patched Area	60" X UP TO 12" X 12" CORNER PATCHED AREA, END DIAPHRAGM, BETWEEN BEAMS 1 AND 2, WEST FACE, AT BENT 233.	2	1	Feet

General Comments**Span 233****Near Bearing****Movable Bearing**

Element Number	Element Name	Total Qty	CS1 Qty	CS2 Qty	CS3 Qty	CS4 Qty
311	Movable Bearing	1	0	0	1	0 Each
515	Steel Protective Coating	1	0	0	0	1 Square Feet

Element Number	Defect Type	Defect Description	CS	CS Qty	Maint Qty
311	Corrosion	RUST SCALE, BEARING ASSEMBLY.	3	1	1 Each
515	Effectiveness (Steel Protective Coatings)	BEARING RUSTING.	4	1	1 Square Feet

General Comments**Span 233****Far Bearing****Fixed Bearing**

Element Number	Element Name	Total Qty	CS1 Qty	CS2 Qty	CS3 Qty	CS4 Qty
313	Fixed Bearing	1	0	1	0	0 Each
515	Steel Protective Coating	1	0	0	0	1 Square Feet

Element Number	Defect Type	Defect Description	CS	CS Qty	Maint Qty
313	Corrosion	CORROSION WITH LESS THAN 1/16" LOSS. (2" REMAINING).	2	1	Each
515	Effectiveness (Steel Protective Coatings)	BEARING RUSTING.	4	1	1 Square Feet

General Comments

Span 233**Beam 2****Prestressed Concrete Girder**

Element Number	Element Name	Total Qty	CS1 Qty	CS2 Qty	CS3 Qty	CS4 Qty
109	Prestressed Concrete Open Girder/Beam	51	48	3	0	0 Feet

Element Number	Defect Type	Defect Description	CS	CS Qty	Maint Qty
109	Patched Area	60" X 12" X 18" CORNER PATCHED AREA, END DIAPHRAGM, BETWEEN BEAMS 2 AND 3, EAST FACE, AT BENT 232.	2	1	Feet
109	Delamination/Spall	3" DIAMETER X UP TO 1/2" SPALL, WITH EXPOSED REINFORCING, BOTTOM FACE, NEAR MID SPAN.	2	1	1 Feet
109	Patched Area	72" X UP TO 12" X 18" CORNER PATCHED AREA, END DIAPHRAGM, BETWEEN BEAMS 2 AND 3, WEST FACE, AT BENT 233.	2	1	Feet

General Comments

Span 233**Near Bearing****Movable Bearing**

Element Number	Element Name	Total Qty	CS1 Qty	CS2 Qty	CS3 Qty	CS4 Qty
311	Movable Bearing	1	0	1	0	0 Each
515	Steel Protective Coating	1	0	0	0	1 Square Feet

Element Number	Defect Type	Defect Description	CS	CS Qty	Maint Qty
311	Corrosion	CORROSION WITH LESS THAN 1/16" LOSS. (2" REMAINING).	2	1	Each
515	Effectiveness (Steel Protective Coatings)	RUST SCALE, BEARING ASSEMBLY.	4	1	1 Square Feet

General Comments

Span 233**Far Bearing****Fixed Bearing**

Element Number	Element Name	Total Qty	CS1 Qty	CS2 Qty	CS3 Qty	CS4 Qty
313	Fixed Bearing	1	0	1	0	0 Each
515	Steel Protective Coating	1	0	0	0	1 Square Feet

Element Number	Defect Type	Defect Description	CS	CS Qty	Maint Qty
313	Corrosion	CORROSION WITH LESS THAN 1/16" LOSS. (2" REMAINING).	2	1	Each
515	Effectiveness (Steel Protective Coatings)	RUST SCALE, BEARING ASSEMBLY.	4	1	1 Square Feet

General Comments

Span 233**Beam 3****Prestressed Concrete Girder**

Element Number	Element Name	Total Qty	CS1 Qty	CS2 Qty	CS3 Qty	CS4 Qty
109	Prestressed Concrete Open Girder/Beam	51	49	2	0	0 Feet

Element Number	Defect Type	Defect Description	CS	CS Qty	Maint Qty
109	Delamination/Spall	2 - 3" DIAMETER SPALLS WITH EXPOSED REBAR IN BOTTOM OF GIRDER.	2	2	2 Feet

109 Patched Area 48" X 12" X 6" CORNER PATCHED AREA, END DIAPHRAGM, 2 Feet
BETWEEN BEAMS 3 AND 4, EAST FACE, AT BENT 232.

General Comments**Span 233 Near Bearing****Movable Bearing**

Element Number	Element Name	Total Qty	CS1 Qty	CS2 Qty	CS3 Qty	CS4 Qty	
311	Movable Bearing	1	0	1	0	0	Each
515	Steel Protective Coating	1	0	0	0	1	Square Feet

Element Number	Defect Type	Defect Description	CS	CS Qty	Maint Qty	
311	Corrosion	CORROSION WITH LESS THAN 1/16" LOSS. (2" REMAINING).	2	1		Each
515	Effectiveness (Steel Protective Coatings)	RUST SCALE, BEARING ASSEMBLY.	4	1	1	Square Feet

General Comments**Span 233 Far Bearing****Fixed Bearing**

Element Number	Element Name	Total Qty	CS1 Qty	CS2 Qty	CS3 Qty	CS4 Qty	
313	Fixed Bearing	1	0	1	0	0	Each
515	Steel Protective Coating	1	0	0	0	1	Square Feet

Element Number	Defect Type	Defect Description	CS	CS Qty	Maint Qty	
313	Corrosion	CORROSION WITH LESS THAN 1/16" LOSS. (2" REMAINING).	2	1		Each
515	Effectiveness (Steel Protective Coatings)	BEARING RUSTING.	4	1	1	Square Feet

General Comments**Span 233 Beam 4****Prestressed Concrete Girder**

Element Number	Element Name	Total Qty	CS1 Qty	CS2 Qty	CS3 Qty	CS4 Qty	
109	Prestressed Concrete Open Girder/Beam	51	49	2	0	0	Feet

Element Number	Defect Type	Defect Description	CS	CS Qty	Maint Qty	
109	Patched Area	12" X 12" X 6" CORNER PATCHED AREA, END DIAPHRAGM, SOUTH OVERHANG, EAST FACE, AT BENT 232.	2	1		Feet
109	Delamination/Spall	2" X UP TO 3" X 1" SPALL, NORTH FACE, AT BENT 233.	2	1	1	Feet

General Comments

Span 233**Near Bearing****Movable Bearing**

Element Number	Element Name	Total Qty	CS1 Qty	CS2 Qty	CS3 Qty	CS4 Qty	
311	Movable Bearing	1	0	1	0	0	Each
515	Steel Protective Coating	1	0	0	0	1	Square Feet

Element Number	Defect Type	Defect Description	CS	CS Qty	Maint Qty	
311	Corrosion	CORROSION WITH LESS THAN 1/16" LOSS. (2" REMAINING).	2	1		Each
515	Effectiveness (Steel Protective Coatings)	BEARING RUSTING.	4	1		Square Feet

General Comments

Span 233**Far Bearing****Fixed Bearing**

Element Number	Element Name	Total Qty	CS1 Qty	CS2 Qty	CS3 Qty	CS4 Qty	
313	Fixed Bearing	1	0	1	0	0	Each
515	Steel Protective Coating	1	0	0	0	1	Square Feet

Element Number	Defect Type	Defect Description	CS	CS Qty	Maint Qty	
313	Corrosion	CORROSION WITH LESS THAN 1/16" LOSS. (2" REMAINING).	2	1		Each
515	Effectiveness (Steel Protective Coatings)	BEARING RUSTING.	4	1	1	Square Feet

General Comments

Span 234**Deck****Reinforced Concrete Deck**

Element Number	Element Name	Total Qty	CS1 Qty	CS2 Qty	CS3 Qty	CS4 Qty	
12	Reinforced Concrete Deck	1,479	1,473	0	6	0	Square Feet

Element Number	Defect Type	Defect Description	CS	CS Qty	Maint Qty	
12	Exposed Rebar	(PAR) 3' X 6" X 2' DEEP SPALL WITH EXPOSED REBAR WITH UP TO 50% SECTION LOSS, ON DECK UNDERSIDE AT LEFT OVERHANG AT MIDSPAN	3	6	6	Square Feet

General Comments

Span 234**Beam 1****Prestressed Concrete Girder**

Element Number	Element Name	Total Qty	CS1 Qty	CS2 Qty	CS3 Qty	CS4 Qty	
109	Prestressed Concrete Open Girder/Beam	51	49	2	0	0	Feet

Element Number	Defect Type	Defect Description	CS	CS Qty	Maint Qty	
109	Patched Area	60" X UP TO 12" X 18" CORNER PATCHED AREA, END DIAPHRAGM, BETWEEN BEAMS 1 AND 2, WEST FACE, AT BENT 234.	2	1		Feet
109	Patched Area	24" X UP TO 12" X 3" CORNER PATCHED AREA, END DIAPHRAGM, BETWEEN BEAMS 1 AND 2, EAST FACE, AT BENT 233.	2	1		Feet

General Comments**Span 234 Near Bearing****Movable Bearing**

Element Number	Element Name	Total Qty	CS1 Qty	CS2 Qty	CS3 Qty	CS4 Qty
311	Movable Bearing	1	0	1	0	0 Each
515	Steel Protective Coating	1	0	0	0	1 Square Feet

Element Number	Defect Type	Defect Description	CS	CS Qty	Maint Qty
311	Corrosion	CORROSION WITH LESS THAN 1/16" LOSS. (2" REMAINING).	2	1	Each
515	Effectiveness (Steel Protective Coatings)	BEARING RUSTING.	4	1	1 Square Feet

General Comments**Span 234 Far Bearing****Fixed Bearing**

Element Number	Element Name	Total Qty	CS1 Qty	CS2 Qty	CS3 Qty	CS4 Qty
313	Fixed Bearing	1	0	1	0	0 Each
515	Steel Protective Coating	1	0	0	0	1 Square Feet

Element Number	Defect Type	Defect Description	CS	CS Qty	Maint Qty
313	Corrosion	CORROSION WITH LESS THAN 1/16" LOSS. (2" REMAINING).	2	1	Each
515	Effectiveness (Steel Protective Coatings)	BEARING RUSTING.	4	1	Square Feet

General Comments**Span 234 Beam 2****Prestressed Concrete Girder**

Element Number	Element Name	Total Qty	CS1 Qty	CS2 Qty	CS3 Qty	CS4 Qty
109	Prestressed Concrete Open Girder/Beam	51	50	1	0	0 Feet

Element Number	Defect Type	Defect Description	CS	CS Qty	Maint Qty
109	Patched Area	48" X UP TO 12" X 3" CORNER PATCHED AREA, END DIAPHRAGM, BETWEEN BEAMS 2 AND 3, EAST FACE, AT BENT 233.	2		Feet
109	Patched Area	12" X 12" PATCHED AREA, SOUTH FACE, 1' FROM BENT 233.	2	1	Feet

General Comments**Span 234 Near Bearing****Movable Bearing**

Element Number	Element Name	Total Qty	CS1 Qty	CS2 Qty	CS3 Qty	CS4 Qty
311	Movable Bearing	1	0	1	0	0 Each
515	Steel Protective Coating	1	0	0	0	1 Square Feet

Element Number	Defect Type	Defect Description	CS	CS Qty	Maint Qty
----------------	-------------	--------------------	----	--------	-----------

Structure Number: **880007**Inspection Date: **03/12/2020**

311	Corrosion	CORROSION WITH LESS THAN 1/16" LOSS. (2" REMAINING).	2	1	Each
515	Effectiveness (Steel Protective Coatings)	BEARING RUSTING.	4	1	Square Feet
General Comments					

Span 234 Far Bearing**Fixed Bearing**

Element Number	Element Name	Total Qty	CS1 Qty	CS2 Qty	CS3 Qty	CS4 Qty
313	Fixed Bearing	1	0	1	0	0 Each
515	Steel Protective Coating	1	0	0	0	1 Square Feet

Element Number	Defect Type	Defect Description	CS	CS Qty	Maint Qty
313	Corrosion	CORROSION WITH LESS THAN 1/16" LOSS. (2" REMAINING).	2	1	Each
515	Effectiveness (Steel Protective Coatings)	BEARING RUSTING.	4	1	1 Square Feet
General Comments					

Span 234 Beam 3**Prestressed Concrete Girder**

Element Number	Element Name		Total Qty	CS1 Qty	CS2 Qty	CS3 Qty	CS4 Qty	
109	Prestressed Concrete Open Girder/Beam		51	49	2	0	0	Feet

Element Number	Defect Type	Defect Description	CS	CS Qty	Maint Qty	
109	Patched Area	48" X UP TO 12" X 18" CORNER PATCHED AREA, END DIAPHRAGM, BETWEEN BEAMS 2 AND 3, WEST FACE, AT BENT 234.	2			Feet
109	Patched Area	14" X 6" PATCHED AREA ON SOUTH FACE OF WEB, 5' FROM BENT 233.	2		1	Feet
109	Patched Area	12" X 12" PATCHED AREA, NORTH FACE, 4' FROM BENT 234.	2		1	Feet
General Comments						

Span 234 Near Bearing**Movable Bearing**

Element Number	Element Name	Total Qty	CS1 Qty	CS2 Qty	CS3 Qty	CS4 Qty
311	Movable Bearing	1	0	1	0	0 Each
515	Steel Protective Coating	1	0	0	0	1 Square Feet

Element Number	Defect Type	Defect Description	CS	CS Qty	Maint Qty
311	Corrosion	CORROSION WITH LESS THAN 1/16" LOSS. (2" REMAINING).	2	1	Each
515	Effectiveness (Steel Protective Coatings)	BEARING RUSTING.	4	1	1 Square Feet
General Comments					

Span 234**Far Bearing****Fixed Bearing**

Element Number	Element Name	Total Qty	CS1 Qty	CS2 Qty	CS3 Qty	CS4 Qty	
313	Fixed Bearing	1	0	1	0	0	Each
515	Steel Protective Coating	1	0	0	0	1	Square Feet
Element Number	Defect Type	Defect Description	CS	CS Qty	Maint Qty		
313	Corrosion	CORROSION WITH LESS THAN 1/16" LOSS. (2" REMAINING).	2	1			Each
515	Effectiveness (Steel Protective Coatings)	BEARING RUSTING.	4	1	1		Square Feet
General Comments							

Span 234**Beam 4****Prestressed Concrete Girder**

Element Number	Element Name	Total Qty	CS1 Qty	CS2 Qty	CS3 Qty	CS4 Qty	
109	Prestressed Concrete Open Girder/Beam	51	49	2	0	0	Feet
Element Number	Defect Type	Defect Description	CS	CS Qty	Maint Qty		
109	Patched Area	(2) UP TO 18" X 24" PATCHED AREAS, NORTH AND SOUTH FACES, AT BENT 234.	2	2			Feet
109	Patched Area	36" X UP TO 12" X 12" CORNER PATCHED AREA, END DIAPHRAGM, BETWEEN BEAMS 3 AND 4, WEST FACE, AT BENT 234.	2				Feet
109	Patched Area	12" X UP TO 3" X 12" CORNER PATCHED AREA, END DIAPHRAGM, SOUTH OVERHANG, WEST FACE, AT BENT 234.	2				Feet
General Comments							

Span 234**Near Bearing****Movable Bearing**

Element Number	Element Name	Total Qty	CS1 Qty	CS2 Qty	CS3 Qty	CS4 Qty	
311	Movable Bearing	1	0	1	0	0	Each
515	Steel Protective Coating	1	0	0	0	1	Square Feet
Element Number	Defect Type	Defect Description	CS	CS Qty	Maint Qty		
311	Corrosion	CORROSION WITH LESS THAN 1/16" LOSS. (2" REMAINING).	2	1			Each
515	Effectiveness (Steel Protective Coatings)	BEARING RUSTING.	4	1	1		Square Feet
General Comments							

Span 234**Far Bearing****Fixed Bearing**

Element Number	Element Name	Total Qty	CS1 Qty	CS2 Qty	CS3 Qty	CS4 Qty	
313	Fixed Bearing	1	0	1	0	0	Each
515	Steel Protective Coating	1	0	0	0	1	Square Feet
Element Number	Defect Type	Defect Description	CS	CS Qty	Maint Qty		

Structure Number: **880007**Inspection Date: **03/12/2020**

313	Corrosion	CORROSION WITH LESS THAN 1/16" LOSS. (2" REMAINING).	2	1	Each
515	Effectiveness (Steel Protective Coatings)	BEARING RUSTING.	4	1	1 Square Feet

General Comments**Span 235****Beam 1****Prestressed Concrete Girder**

Element Number	Element Name	Total Qty	CS1 Qty	CS2 Qty	CS3 Qty	CS4 Qty
109	Prestressed Concrete Open Girder/Beam	51	50	1	0	0 Feet

Element Number	Defect Type	Defect Description	CS	CS Qty	Maint Qty
109	Patched Area	60" X UP TO 12" X 18" CORNER PATCHED AREA, END DIAPHRAGM, BETWEEN BEAMS 1 AND 2, WEST FACE, AT BENT 235.	2	1	Feet

General Comments**Span 235****Near Bearing****Movable Bearing**

Element Number	Element Name	Total Qty	CS1 Qty	CS2 Qty	CS3 Qty	CS4 Qty
311	Movable Bearing	1	0	1	0	0 Each
515	Steel Protective Coating	1	0	0	0	1 Square Feet

Element Number	Defect Type	Defect Description	CS	CS Qty	Maint Qty
311	Corrosion	CORROSION WITH LESS THAN 1/16" LOSS. (2" REMAINING).	2	1	Each
515	Effectiveness (Steel Protective Coatings)	BEARING RUSTING.	4	1	1 Square Feet

General Comments**Span 235****Far Bearing****Fixed Bearing**

Element Number	Element Name	Total Qty	CS1 Qty	CS2 Qty	CS3 Qty	CS4 Qty
313	Fixed Bearing	1	0	1	0	0 Each
515	Steel Protective Coating	1	0	0	0	1 Square Feet

Element Number	Defect Type	Defect Description	CS	CS Qty	Maint Qty
313	Corrosion	CORROSION WITH LESS THAN 1/16" LOSS. (2" REMAINING).	2	1	Each
515	Effectiveness (Steel Protective Coatings)	BEARING RUSTING.	4	1	1 Square Feet

General Comments

Span 235**Beam 2****Prestressed Concrete Girder**

Element Number	Element Name	Total Qty	CS1 Qty	CS2 Qty	CS3 Qty	CS4 Qty	
109	Prestressed Concrete Open Girder/Beam	51	49	2	0	0	Feet

Element Number	Defect Type	Defect Description	CS	CS Qty	Maint Qty	
109	Patched Area	12" X 12" PATCHED AREA, NORTH FACE, 4' FROM BENT 235.	2	1		Feet
109	Patched Area	12" X UP TO 12" X 12" CORNER PATCHED AREA, END DIAPHRAGM, BETWEEN BEAMS 1 AND 2, EAST FACE, AT BENT 234.	2	1		Feet
109	Patched Area	60" X UP TO 12" X 12" CORNER PATCHED AREA, END DIAPHRAGM, BETWEEN BEAMS 2 AND 3, EAST FACE, AT BENT 234.	2			Feet

General Comments

Span 235**Near Bearing****Movable Bearing**

Element Number	Element Name	Total Qty	CS1 Qty	CS2 Qty	CS3 Qty	CS4 Qty	
311	Movable Bearing	1	0	1	0	0	Each
515	Steel Protective Coating	1	0	0	0	1	Square Feet

Element Number	Defect Type	Defect Description	CS	CS Qty	Maint Qty	
311	Corrosion	CORROSION WITH LESS THAN 1/16" LOSS. (2" REMAINING).	2	1		Each
515	Effectiveness (Steel Protective Coatings)	BEARING RUSTING.	4	1	1	Square Feet

General Comments

Span 235**Far Bearing****Fixed Bearing**

Element Number	Element Name	Total Qty	CS1 Qty	CS2 Qty	CS3 Qty	CS4 Qty	
313	Fixed Bearing	1	0	1	0	0	Each
515	Steel Protective Coating	1	0	0	0	1	Square Feet

Element Number	Defect Type	Defect Description	CS	CS Qty	Maint Qty	
313	Corrosion	CORROSION WITH LESS THAN 1/16" LOSS. (2" REMAINING).	2	1		Each
515	Effectiveness (Steel Protective Coatings)	BEARING RUSTING.	4	1	1	Square Feet

General Comments

Span 235**Beam 3****Prestressed Concrete Girder**

Element Number	Element Name	Total Qty	CS1 Qty	CS2 Qty	CS3 Qty	CS4 Qty	
109	Prestressed Concrete Open Girder/Beam	51	49	2	0	0	Feet

Element Number	Defect Type	Defect Description	CS	CS Qty	Maint Qty	
----------------	-------------	--------------------	----	--------	-----------	--

Structure Number: **880007**Inspection Date: **03/12/2020**

109	Patched Area	48" X UP TO 12" X 12" CORNER PATCHED AREA, END DIAPHRAGM, BETWEEN BEAMS 2 AND 3, WEST FACE, AT BENT 235.	2	1	Feet
109	Patched Area	60" X UP TO 12" X 12" CORNER PATCHED AREA, END DIAPHRAGM, BETWEEN BEAMS 3 AND 4, EAST FACE, AT BENT 234.	2	1	Feet
109	Patched Area	48" X UP TO 12" X 12" CORNER PATCHED AREA, END DIAPHRAGM, BETWEEN BEAMS 3 AND 4, WEST FACE, AT BENT 235.	2		Feet

General Comments**Span 235****Near Bearing****Movable Bearing**

Element Number	Element Name	Total Qty	CS1 Qty	CS2 Qty	CS3 Qty	CS4 Qty
311	Movable Bearing	1	0	0	1	0 Each
515	Steel Protective Coating	1	0	0	0	1 Square Feet

Element Number	Defect Type	Defect Description	CS	CS Qty	Maint Qty
311	Corrosion	RUST SCALE, BEARING ASSEMBLY.	3	1	1 Each
515	Effectiveness (Steel Protective Coatings)	BEARING RUSTING.	4	1	1 Square Feet

General Comments**Span 235****Far Bearing****Fixed Bearing**

Element Number	Element Name	Total Qty	CS1 Qty	CS2 Qty	CS3 Qty	CS4 Qty
313	Fixed Bearing	1	0	1	0	0 Each
515	Steel Protective Coating	1	0	0	0	1 Square Feet

Element Number	Defect Type	Defect Description	CS	CS Qty	Maint Qty
313	Corrosion	CORROSION WITH LESS THAN 1/16" LOSS. (2" REMAINING).	2	1	Each
515	Effectiveness (Steel Protective Coatings)	BEARING RUSTING.	4	1	1 Square Feet

General Comments**Span 235****Beam 4****Prestressed Concrete Girder**

Element Number	Element Name	Total Qty	CS1 Qty	CS2 Qty	CS3 Qty	CS4 Qty
109	Prestressed Concrete Open Girder/Beam	51	49	2	0	0 Feet

Element Number	Defect Type	Defect Description	CS	CS Qty	Maint Qty
109	Patched Area	18" X 12" PATCHED AREA, NORTH FACE, AT BENT 235.	2	2	Feet

General Comments

Span 235**Near Bearing****Movable Bearing**

Element Number	Element Name	Total Qty	CS1 Qty	CS2 Qty	CS3 Qty	CS4 Qty	
311	Movable Bearing	1	0	1	0	0	Each
515	Steel Protective Coating	1	0	0	0	1	Square Feet

Element Number	Defect Type	Defect Description	CS	CS Qty	Maint Qty	
311	Corrosion	CORROSION WITH LESS THAN 1/16" LOSS. (2" REMAINING).	2	1		Each
515	Effectiveness (Steel Protective Coatings)	BEARING RUSTING.	4	1	1	Square Feet

General Comments

Span 235**Far Bearing****Fixed Bearing**

Element Number	Element Name	Total Qty	CS1 Qty	CS2 Qty	CS3 Qty	CS4 Qty	
313	Fixed Bearing	1	0	1	0	0	Each
515	Steel Protective Coating	1	0	0	0	1	Square Feet

Element Number	Defect Type	Defect Description	CS	CS Qty	Maint Qty	
313	Corrosion	CORROSION WITH LESS THAN 1/16" LOSS. (2" REMAINING).	2	1		Each
515	Effectiveness (Steel Protective Coatings)	BEARING RUSTING.	4	1	1	Square Feet

General Comments

Span 236**Deck****Reinforced Concrete Deck**

Element Number	Element Name	Total Qty	CS1 Qty	CS2 Qty	CS3 Qty	CS4 Qty	
12	Reinforced Concrete Deck	1,479	1,475	0	4	0	Square Feet

Element Number	Defect Type	Defect Description	CS	CS Qty	Maint Qty	
12	Exposed Rebar	(PAR) 2' DIAMETER X 1" DEEP SPALL WITH EXPOSED REINFORCEMENT IN DECK UNDERSIDE BAY 2, 5' FROM BENT 235	3	2	2	Square Feet
12	Exposed Rebar	(PAR) 16" DIAMETER X 1" DEEP SPALL WITH EXPOSED REINFORCEMENT IN DECK UNDERSIDE RIGHT OVERHANG, 15' FROM BENT 235	3	2	2	Square Feet

General Comments

Span 236**Beam 1****Prestressed Concrete Girder**

Element Number	Element Name	Total Qty	CS1 Qty	CS2 Qty	CS3 Qty	CS4 Qty	
109	Prestressed Concrete Open Girder/Beam	51	47	4	0	0	Feet

Element Number	Defect Type	Defect Description	CS	CS Qty	Maint Qty	
109	Patched Area	24" LONG X 6" TALL PATCHED AREA ON BOTTOM FACE 5' FROM BENT 235.	2	2		Feet
109	Patched Area	24" X 12" PATCHED AREA, NORTH FACE, AT BENT 236.	2	2		Feet

General Comments**Span 236 Near Bearing****Movable Bearing**

Element Number	Element Name	Total Qty	CS1 Qty	CS2 Qty	CS3 Qty	CS4 Qty
311	Movable Bearing	1	0	1	0	0 Each
515	Steel Protective Coating	1	0	0	0	1 Square Feet

Element Number	Defect Type	Defect Description	CS	CS Qty	Maint Qty
311	Corrosion	CORROSION WITH LESS THAN 1/16" LOSS. (2" REMAINING).	2	1	Each
515	Effectiveness (Steel Protective Coatings)	BEARING RUSTING.	4	1	1 Square Feet

General Comments**Span 236 Far Bearing****Fixed Bearing**

Element Number	Element Name	Total Qty	CS1 Qty	CS2 Qty	CS3 Qty	CS4 Qty
313	Fixed Bearing	1	0	1	0	0 Each
515	Steel Protective Coating	1	0	0	0	1 Square Feet

Element Number	Defect Type	Defect Description	CS	CS Qty	Maint Qty
313	Corrosion	CORROSION WITH LESS THAN 1/16" LOSS. (2" REMAINING).	2	1	Each
515	Effectiveness (Steel Protective Coatings)	BEARING RUSTING.	4	1	1 Square Feet

General Comments**Span 236 Beam 2****Prestressed Concrete Girder**

Element Number	Element Name	Total Qty	CS1 Qty	CS2 Qty	CS3 Qty	CS4 Qty
109	Prestressed Concrete Open Girder/Beam	51	50	1	0	0 Feet

Element Number	Defect Type	Defect Description	CS	CS Qty	Maint Qty
109	Patched Area	12" X UP TO 12" X 12" CORNER PATCHED AREA, END DIAPHRAGM, BETWEEN BEAMS 1 AND 2, WEST FACE, AT BENT 236.	2	1	Feet

General Comments**Span 236 Near Bearing****Movable Bearing**

Element Number	Element Name	Total Qty	CS1 Qty	CS2 Qty	CS3 Qty	CS4 Qty
311	Movable Bearing	1	0	1	0	0 Each
515	Steel Protective Coating	1	0	0	0	1 Square Feet

Element Number	Defect Type	Defect Description	CS	CS Qty	Maint Qty
311	Corrosion	CORROSION WITH LESS THAN 1/16" LOSS. (2" REMAINING).	2	1	Each

Inspection Date: **03/12/2020**

General Comments

Fixed Bearing

General Comments

General Comments

Prestressed Concrete Girder

General Comments

General Comments

Movable Bearing

General Comments

General Comments

Span 236**Far Bearing****Fixed Bearing**

Element Number	Element Name	Total Qty	CS1 Qty	CS2 Qty	CS3 Qty	CS4 Qty	
313	Fixed Bearing	1	0	1	0	0	Each
515	Steel Protective Coating	1	0	0	0	1	Square Feet

Element Number	Defect Type	Defect Description	CS	CS Qty	Maint Qty	
313	Corrosion	CORROSION WITH LESS THAN 1/16" LOSS. (2" REMAINING).	2	1		Each
515	Effectiveness (Steel Protective Coatings)	BEARING RUSTING.	4	1	1	Square Feet

General Comments

Span 236**Beam 4****Prestressed Concrete Girder**

Element Number	Element Name	Total Qty	CS1 Qty	CS2 Qty	CS3 Qty	CS4 Qty	
109	Prestressed Concrete Open Girder/Beam	51	45	6	0	0	Feet

Element Number	Defect Type	Defect Description	CS	CS Qty	Maint Qty	
109	Patched Area	24" X 13" PATCHED AREA, NORTH FACE, AT BENT 235.	2	2		Feet
109	Patched Area	12" X 12" PATCHED AREA ON NORTH FACE, AT BENT 236.	2	1		Feet
109	Patched Area	36" X 12" X 12" CORNER PATCHED AREA, BOTTOM OF NORTH FACE, 15' FROM BENT 235.	2	3		Feet
109	Patched Area	9" X 9" PATCHED AREA, NORTH FACE, AT BENT 236.	2			Feet

General Comments

Span 236**Near Bearing****Movable Bearing**

Element Number	Element Name	Total Qty	CS1 Qty	CS2 Qty	CS3 Qty	CS4 Qty	
311	Movable Bearing	1	0	1	0	0	Each
515	Steel Protective Coating	1	0	0	0	1	Square Feet

Element Number	Defect Type	Defect Description	CS	CS Qty	Maint Qty	
311	Corrosion	CORROSION WITH LESS THAN 1/16" LOSS. (2" REMAINING).	2	1		Each
515	Effectiveness (Steel Protective Coatings)	BEARING RUSTING.	4	1	1	Square Feet

General Comments

Span 236**Far Bearing****Fixed Bearing**

Element Number	Element Name	Total Qty	CS1 Qty	CS2 Qty	CS3 Qty	CS4 Qty	
313	Fixed Bearing	1	0	1	0	0	Each
515	Steel Protective Coating	1	0	0	0	1	Square Feet

Element Number	Defect Type	Defect Description	CS	CS Qty	Maint Qty	
313	Corrosion	CORROSION WITH LESS THAN 1/16" LOSS. (2" REMAINING).	2	1		Each

Structure Number: **880007**Inspection Date: **03/12/2020**

515	Effectiveness (Steel Protective Coatings)	BEARING RUSTING.	4	1	1	Square Feet
General Comments						

Span 237 **Beam 1****Prestressed Concrete Girder**

Element Number	Element Name	Total Qty	CS1 Qty	CS2 Qty	CS3 Qty	CS4 Qty
109	Prestressed Concrete Open Girder/Beam	51	49	2	0	0 Feet
Element Number	Defect Type	Defect Description	CS	CS Qty	Maint Qty	
109	Patched Area	18" X UP TO 12" X 12" CORNER PATCHED AREA, END DIAPHRAGM, BETWEEN BEAMS 1 AND 2, EAST FACE, AT BENT 236.	2	1		Feet
109	Patched Area	6" X 12" PATCHED AREA, SOUTH FACE, AT BENT 237.	2	1		Feet
General Comments						

Span 237 **Near Bearing****Movable Bearing**

Element Number	Element Name	Total Qty	CS1 Qty	CS2 Qty	CS3 Qty	CS4 Qty
311	Movable Bearing	1	0	1	0	0 Each
515	Steel Protective Coating	1	0	0	0	1 Square Feet
Element Number	Defect Type	Defect Description	CS	CS Qty	Maint Qty	
311	Corrosion	CORROSION WITH LESS THAN 1/16" LOSS. (2" REMAINING).	2	1		Each
515	Effectiveness (Steel Protective Coatings)	BEARING RUSTING.	4	1	1	Square Feet
General Comments						

Span 237 **Far Bearing****Fixed Bearing**

Element Number	Element Name	Total Qty	CS1 Qty	CS2 Qty	CS3 Qty	CS4 Qty
313	Fixed Bearing	1	0	1	0	0 Each
515	Steel Protective Coating	1	0	0	0	1 Square Feet
Element Number	Defect Type	Defect Description	CS	CS Qty	Maint Qty	
313	Corrosion	CORROSION WITH LESS THAN 1/16" LOSS. (2" REMAINING).	2	1		Each
515	Effectiveness (Steel Protective Coatings)	BEARING RUSTING.	4	1	1	Square Feet
General Comments						

Span 237 **Beam 2****Prestressed Concrete Girder**

Element Number	Element Name	Total Qty	CS1 Qty	CS2 Qty	CS3 Qty	CS4 Qty
109	Prestressed Concrete Open Girder/Beam	51	49	2	0	0 Feet
Element Number	Defect Type	Defect Description	CS	CS Qty	Maint Qty	

Structure Number: **880007**Inspection Date: **03/12/2020**

109	Patched Area	24" X UP TO 12" X 12" CORNER PATCHED AREA, END DIAPHRAGM, BETWEEN BEAMS 1 AND 2, WEST FACE, AT BENT 237.	2			Feet
109	Exposed Prestressing	(PAR) 12" X 12" X 12" SPALL WITH EXPOSED PRESTRESSING STRAND, NORTH FACE, AT BENT 237.	2	1	1	Feet
109	Patched Area	60" X UP TO 12" X 18" CORNER PATCHED AREA, END DIAPHRAGM, BETWEEN BEAMS 2 AND 3, EAST FACE, AT BENT 236.	2	1		Feet

General Comments**Span 237 Near Bearing****Movable Bearing**

Element Number	Element Name	Total Qty	CS1 Qty	CS2 Qty	CS3 Qty	CS4 Qty
311	Movable Bearing	1	0	1	0	0 Each
515	Steel Protective Coating	1	0	0	0	1 Square Feet

Element Number	Defect Type	Defect Description	CS	CS Qty	Maint Qty
311	Corrosion	CORROSION WITH LESS THAN 1/16" LOSS. (2" REMAINING).	2	1	Each
515	Effectiveness (Steel Protective Coatings)	BEARING RUSTING.	4	1	1 Square Feet

General Comments**Span 237 Far Bearing****Fixed Bearing**

Element Number	Element Name	Total Qty	CS1 Qty	CS2 Qty	CS3 Qty	CS4 Qty
313	Fixed Bearing	1	0	0	1	0 Each
515	Steel Protective Coating	1	0	0	0	1 Square Feet

Element Number	Defect Type	Defect Description	CS	CS Qty	Maint Qty
313	Corrosion	RUST SCALE, BEARING ASSEMBLY.	3	1	1 Each
515	Effectiveness (Steel Protective Coatings)	BEARING RUSTING.	4	1	1 Square Feet

General Comments**Span 237 Beam 3****Prestressed Concrete Girder**

Element Number	Element Name	Total Qty	CS1 Qty	CS2 Qty	CS3 Qty	CS4 Qty
109	Prestressed Concrete Open Girder/Beam	51	50	1	0	0 Feet

Element Number	Defect Type	Defect Description	CS	CS Qty	Maint Qty
109	Patched Area	36" X UP TO 12" X 12" CORNER PATCHED AREA, END DIAPHRAGM, BETWEEN BEAMS 3 AND 4, WEST FACE, AT BENT 237.	2	1	Feet

General Comments

Span 237**Near Bearing****Movable Bearing**

Element Number	Element Name	Total Qty	CS1 Qty	CS2 Qty	CS3 Qty	CS4 Qty	
311	Movable Bearing	1	0	1	0	0	Each
515	Steel Protective Coating	1	0	0	0	1	Square Feet

Element Number	Defect Type	Defect Description	CS	CS Qty	Maint Qty	
311	Corrosion	CORROSION WITH LESS THAN 1/16" LOSS. (2" REMAINING).	2	1		Each
515	Effectiveness (Steel Protective Coatings)	RUST SCALE, BEARING ASSEMBLY.	4	1	1	Square Feet
General Comments						

Span 237**Far Bearing****Fixed Bearing**

Element Number	Element Name	Total Qty	CS1 Qty	CS2 Qty	CS3 Qty	CS4 Qty	
313	Fixed Bearing	1	0	1	0	0	Each
515	Steel Protective Coating	1	0	0	0	1	Square Feet

Element Number	Defect Type	Defect Description	CS	CS Qty	Maint Qty	
313	Corrosion	CORROSION WITH LESS THAN 1/16" LOSS. (2" REMAINING).	2	1		Each
515	Effectiveness (Steel Protective Coatings)	BEARING RUSTING.	4	1	1	Square Feet
General Comments						

Span 237**Beam 4****Prestressed Concrete Girder**

Element Number	Element Name		Total Qty	CS1 Qty	CS2 Qty	CS3 Qty	CS4 Qty	
109	Prestressed Concrete Open Girder/Beam		51	49	2	0	0	Feet

Element Number	Defect Type	Defect Description	CS	CS Qty	Maint Qty	
109	Patched Area	18" X UP TO 18" X 6" CORNER PATCHED AREA, END DIAPHRAGM, SOUTH OVERHANG, WEST FACE, AT BENT 237.	2	1		Feet
109	Patched Area	48" X UP TO 12" X 12" CORNER PATCHED AREA, END DIAPHRAGM, BETWEEN BEAMS 3 AND 4, EAST FACE, AT BENT 236.	2	1		Feet
General Comments						

Span 237**Near Bearing****Movable Bearing**

Element Number	Element Name	Total Qty	CS1 Qty	CS2 Qty	CS3 Qty	CS4 Qty	
311	Movable Bearing	1	0	1	0	0	Each
515	Steel Protective Coating	1	0	0	0	1	Square Feet

Element Number	Defect Type	Defect Description	CS	CS Qty	Maint Qty	
311	Corrosion	CORROSION WITH LESS THAN 1/16" LOSS. (2" REMAINING).	2	1		Each

Structure Number: **880007**Inspection Date: **03/12/2020**

515	Effectiveness (Steel Protective Coatings)	RUST SCALE, BEARING ASSEMBLY.	4	1	1 Square Feet
------------	---	-------------------------------	---	---	---------------

General Comments**Span 237 Far Bearing****Fixed Bearing**

Element Number	Element Name	Total Qty	CS1 Qty	CS2 Qty	CS3 Qty	CS4 Qty
313	Fixed Bearing	1	0	1	0	0 Each
515	Steel Protective Coating	1	0	0	0	1 Square Feet

Element Number	Defect Type	Defect Description	CS	CS Qty	Maint Qty
313	Corrosion	CORROSION WITH LESS THAN 1/16" LOSS. (2" REMAINING).	2	1	Each
515	Effectiveness (Steel Protective Coatings)	BEARING RUSTING.	4	1	1 Square Feet

General Comments**Span 238 Left Bridge Rail****Concrete Railing**

Element Number	Element Name	Total Qty	CS1 Qty	CS2 Qty	CS3 Qty	CS4 Qty
331	Reinforced Concrete Bridge Railing	51	49	1	1	0 Feet

Element Number	Defect Type	Defect Description	CS	CS Qty	Maint Qty
331	Delamination/Spall	7" X 4" X UP TO 3" SPALL, TOP NORTHEAST CORNER, 8TH RAIL POST FROM BENT 237.	3	1	1 Feet
331	Patched Area	4TH PEDESTAL FROM BENT 237 HAS BEEN REPAIRED.	2	1	Square Feet

General Comments**Span 238 Beam 1****Prestressed Concrete Girder**

Element Number	Element Name	Total Qty	CS1 Qty	CS2 Qty	CS3 Qty	CS4 Qty
109	Prestressed Concrete Open Girder/Beam	51	46	5	0	0 Feet

Element Number	Defect Type	Defect Description	CS	CS Qty	Maint Qty
109	Exposed Rebar	(2) UP TO 2" X 2" AREAS OF RUST STAINING, NORTH FACE, AT RANDOM THROUGHOUT.	2	2	2 Feet
109	Patched Area	18" X 12" PATCHED AREA, SOUTH FACE, AT BENT 237.	2	2	Feet
109	Patched Area	60" X UP TO 12" X 12" CORNER PATCHED AREA, END DIAPHRAGM, BETWEEN BEAMS 1 AND 2, WEST FACE, AT BENT 238.	2	1	Feet

General Comments

Span 238**Near Bearing****Movable Bearing**

Element Number	Element Name	Total Qty	CS1 Qty	CS2 Qty	CS3 Qty	CS4 Qty	
311	Movable Bearing	1	0	1	0	0	Each
515	Steel Protective Coating	1	0	0	0	1	Square Feet
Element Number	Defect Type	Defect Description	CS	CS Qty	Maint Qty		
311	Corrosion	CORROSION WITH LESS THAN 1/16" LOSS. (2" REMAINING).	2	1			Each
515	Effectiveness (Steel Protective Coatings)	BEARING RUSTING.	4	1	1		Square Feet
General Comments							

Span 238**Far Bearing****Fixed Bearing**

Element Number	Element Name	Total Qty	CS1 Qty	CS2 Qty	CS3 Qty	CS4 Qty	
313	Fixed Bearing	1	0	1	0	0	Each
515	Steel Protective Coating	1	0	0	0	1	Square Feet
Element Number	Defect Type	Defect Description	CS	CS Qty	Maint Qty		
313	Corrosion	CORROSION WITH LESS THAN 1/16" LOSS. (2" REMAINING).	2	1			Each
515	Effectiveness (Steel Protective Coatings)	RUST SCALE, BEARING ASSEMBLY.	4	1	1		Square Feet
General Comments							

Span 238**Near Bearing****Movable Bearing**

Element Number	Element Name	Total Qty	CS1 Qty	CS2 Qty	CS3 Qty	CS4 Qty	
311	Movable Bearing	1	0	1	0	0	Each
515	Steel Protective Coating	1	0	0	0	1	Square Feet
Element Number	Defect Type	Defect Description	CS	CS Qty	Maint Qty		
311	Corrosion	CORROSION WITH LESS THAN 1/16" LOSS. (2" REMAINING).	2	1			Each
515	Effectiveness (Steel Protective Coatings)	BEARING RUSTING.	4	1	1		Square Feet
General Comments							

Span 238**Far Bearing****Fixed Bearing**

Element Number	Element Name	Total Qty	CS1 Qty	CS2 Qty	CS3 Qty	CS4 Qty	
313	Fixed Bearing	1	0	1	0	0	Each
515	Steel Protective Coating	1	0	0	0	1	Square Feet
Element Number	Defect Type	Defect Description	CS	CS Qty	Maint Qty		
313	Corrosion	CORROSION WITH LESS THAN 1/16" LOSS. (2" REMAINING).	2	1			Each

Structure Number: **880007**Inspection Date: **03/12/2020**

515	Effectiveness (Steel Protective Coatings)	RUST SCALE, BEARING ASSEMBLY.	4	1	1 Square Feet
------------	---	-------------------------------	---	---	---------------

General Comments**Span 238****Beam 3****Prestressed Concrete Girder**

Element Number	Element Name	Total Qty	CS1 Qty	CS2 Qty	CS3 Qty	CS4 Qty
109	Prestressed Concrete Open Girder/Beam	51	49	2	0	0 Feet

Element Number	Defect Type	Defect Description	CS	CS Qty	Maint Qty
109	Patched Area	12" X 12" PATCHED AREA, NORTH FACE, AT BENT 238.	2	1	Feet
109	Patched Area	24" X UP TO 12" X 12" CORNER PATCHED AREA, END DIAPHRAGM, BETWEEN BEAMS 3 AND 4, EAST FACE, AT BENT 237.	2	1	Feet
109	Patched Area	18" X UP TO 12" X 12" CORNER PATCHED AREA, END DIAPHRAGM, BETWEEN BEAMS 2 AND 3, WEST FACE, AT BENT 238.	2		Feet

General Comments**Span 238****Near Bearing****Movable Bearing**

Element Number	Element Name	Total Qty	CS1 Qty	CS2 Qty	CS3 Qty	CS4 Qty
311	Movable Bearing	1	0	1	0	0 Each
515	Steel Protective Coating	1	0	0	0	1 Square Feet

Element Number	Defect Type	Defect Description	CS	CS Qty	Maint Qty
311	Corrosion	CORROSION WITH LESS THAN 1/16" LOSS. (2" REMAINING).	2	1	Each
515	Effectiveness (Steel Protective Coatings)	RUST SCALE, BEARING ASSEMBLY.	4	1	1 Square Feet

General Comments**Span 238****Far Bearing****Fixed Bearing**

Element Number	Element Name	Total Qty	CS1 Qty	CS2 Qty	CS3 Qty	CS4 Qty
313	Fixed Bearing	1	0	1	0	0 Each
515	Steel Protective Coating	1	0	0	0	1 Square Feet

Element Number	Defect Type	Defect Description	CS	CS Qty	Maint Qty
313	Corrosion	CORROSION WITH LESS THAN 1/16" LOSS. (2" REMAINING).	2	1	Each
515	Effectiveness (Steel Protective Coatings)	BEARING RUSTING.	4	1	1 Square Feet

General Comments

Span 238**Beam 4****Prestressed Concrete Girder**

Element Number	Element Name	Total Qty	CS1 Qty	CS2 Qty	CS3 Qty	CS4 Qty	
109	Prestressed Concrete Open Girder/Beam	51	49	2	0	0	Feet

Element Number	Defect Type	Defect Description	CS	CS Qty	Maint Qty	
109	Patched Area	54" X UP TO 12" X 18" CORNER PATCHED AREA, END DIAPHRAGM, BETWEEN BEAMS 3 AND 4, WEST FACE, AT BENT 238.	2			Feet
109	Patched Area	12" X 12" PATCHED AREA, NORTH FACE, AT BENT 238.	2	1		Feet
109	Patched Area	18" X UP TO 12" X 12" CORNER PATCHED AREA, END DIAPHRAGM, SOUTH OVERHANG, EAST FACE, AT BENT 237.	2	1		Feet

General Comments

Span 238**Near Bearing****Movable Bearing**

Element Number	Element Name	Total Qty	CS1 Qty	CS2 Qty	CS3 Qty	CS4 Qty	
311	Movable Bearing	1	0	1	0	0	Each
515	Steel Protective Coating	1	0	0	0	1	Square Feet

Element Number	Defect Type	Defect Description	CS	CS Qty	Maint Qty	
311	Corrosion	CORROSION WITH LESS THAN 1/16" LOSS. (2" REMAINING).	2	1		Each
515	Effectiveness (Steel Protective Coatings)	BEARING RUSTING.	4	1	1	Square Feet

General Comments

Span 238**Far Bearing****Fixed Bearing**

Element Number	Element Name	Total Qty	CS1 Qty	CS2 Qty	CS3 Qty	CS4 Qty	
313	Fixed Bearing	1	0	0	1	0	Each
515	Steel Protective Coating	1	0	0	0	1	Square Feet

Element Number	Defect Type	Defect Description	CS	CS Qty	Maint Qty	
313	Corrosion	RUST SCALE, BEARING ASSEMBLY.	3	1	1	Each
515	Effectiveness (Steel Protective Coatings)	BEARING RUSTING.	4	1	1	Square Feet

General Comments

Span 239**Left Bridge Rail****Concrete Railing**

Element Number	Element Name	Total Qty	CS1 Qty	CS2 Qty	CS3 Qty	CS4 Qty	
331	Reinforced Concrete Bridge Railing	51	39	1	11	0	Feet

Element Number	Defect Type	Defect Description	CS	CS Qty	Maint Qty	
331	Patched Area	(3) UP TO 10" X 10' CRACKED PATCHED AREAS, AT RANDOM THROUGHOUT TOP OF RAIL POSTS.	3	3	3	Square Feet

Structure Number: **880007**Inspection Date: **03/12/2020**

331	Delamination/Spall	(8) UP TO 10" X 6" X 3" SPALLS AT TOP LEFT CORNER LOCATED ON POSTS 1 AND 3 THROUGH 9	3	8	8 Feet
331	Patched Area	10" X 4" CRACKED PATCHED AREA, TOP NORTH CORNER, 8TH RAIL POST FROM BENT 238.	2	1	Square Feet

General Comments**Span 239****Right Bridge Rail****Concrete Railing**

Element Number	Element Name	Total Qty	CS1 Qty	CS2 Qty	CS3 Qty	CS4 Qty
331	Reinforced Concrete Bridge Railing	51	50	1	0	0 Feet

Element Number	Defect Type	Defect Description	CS	CS Qty	Maint Qty
331	Delamination/Spall	4" X 2" X UP TO 1/2" SPALL, TOP SOUTHWEST CORNER, 2ND RAIL POST FROM BENT 238.	2	1	1 Feet

General Comments**Span 239****Beam 1****Prestressed Concrete Girder**

Element Number	Element Name	Total Qty	CS1 Qty	CS2 Qty	CS3 Qty	CS4 Qty
109	Prestressed Concrete Open Girder/Beam	51	49	2	0	0 Feet

Element Number	Defect Type	Defect Description	CS	CS Qty	Maint Qty
109	Patched Area	6" X 12" PATCHED AREA, SOUTH FACE, AT BENT 238.	2	1	Feet
109	Patched Area	36" X UP TO 12" X 12" CORNER PATCHED AREA, END DIAPHRAGM, BETWEEN BEAMS 1 AND 2, WEST FACE, AT BENT 239.	2	1	Feet
109	Patched Area	72" X UP TO 12" X 12" CORNER PATCHED AREA, END DIAPHRAGM, BETWEEN BEAMS 1 AND 2, EAST FACE, AT BENT 238.	2		Feet

General Comments**Span 239****Near Bearing****Movable Bearing**

Element Number	Element Name	Total Qty	CS1 Qty	CS2 Qty	CS3 Qty	CS4 Qty
311	Movable Bearing	1	0	1	0	0 Each
515	Steel Protective Coating	1	0	0	0	1 Square Feet

Element Number	Defect Type	Defect Description	CS	CS Qty	Maint Qty
311	Corrosion	CORROSION WITH LESS THAN 1/16" LOSS. (2" REMAINING).	2	1	Each
515	Effectiveness (Steel Protective Coatings)	RUST SCALE, BEARING ASSEMBLY.	4	1	1 Square Feet

General Comments

Span 239**Far Bearing****Fixed Bearing**

Element Number	Element Name	Total Qty	CS1 Qty	CS2 Qty	CS3 Qty	CS4 Qty	
313	Fixed Bearing	1	0	1	0	0	Each
515	Steel Protective Coating	1	0	0	0	1	Square Feet

Element Number	Defect Type	Defect Description	CS	CS Qty	Maint Qty	
313	Corrosion	CORROSION WITH LESS THAN 1/16" LOSS. (2" REMAINING).	2	1		Each
515	Effectiveness (Steel Protective Coatings)	BEARING RUSTING.	4	1	1	Square Feet

General Comments

Span 239**Near Bearing****Movable Bearing**

Element Number	Element Name	Total Qty	CS1 Qty	CS2 Qty	CS3 Qty	CS4 Qty	
311	Movable Bearing	1	0	1	0	0	Each
515	Steel Protective Coating	1	0	0	0	1	Square Feet

Element Number	Defect Type	Defect Description	CS	CS Qty	Maint Qty	
311	Corrosion	CORROSION WITH LESS THAN 1/16" LOSS. (2" REMAINING).	2	1		Each
515	Effectiveness (Steel Protective Coatings)	BEARING RUSTING.	4	1	1	Square Feet

General Comments

Span 239**Far Bearing****Fixed Bearing**

Element Number	Element Name	Total Qty	CS1 Qty	CS2 Qty	CS3 Qty	CS4 Qty	
313	Fixed Bearing	1	0	1	0	0	Each
515	Steel Protective Coating	1	0	0	0	1	Square Feet

Element Number	Defect Type	Defect Description	CS	CS Qty	Maint Qty	
313	Corrosion	CORROSION WITH LESS THAN 1/16" LOSS. (2" REMAINING).	2	1		Each
515	Effectiveness (Steel Protective Coatings)	RUST SCALE, BEARING ASSEMBLY.	4	1	1	Square Feet

General Comments

Span 239**Beam 3****Prestressed Concrete Girder**

Element Number	Element Name	Total Qty	CS1 Qty	CS2 Qty	CS3 Qty	CS4 Qty	
109	Prestressed Concrete Open Girder/Beam	51	49	1	1	0	Feet

Element Number	Defect Type	Defect Description	CS	CS Qty	Maint Qty	
109	Delamination/Spall	8" DIAMETER X 1/2" DEEP SPALL ON BOTTOM FACE AT MIDSPAN	3	1	1	Feet

Structure Number: **880007**Inspection Date: **03/12/2020**

109	Patched Area	36" X UP TO 12" X 12" CORNER PATCHED AREA, END DIAPHRAGM, BETWEEN BEAMS 2 AND 3, EAST FACE, AT BENT 238.	2	1	Feet
------------	--------------	--	---	---	------

General Comments**Span 239****Near Bearing****Movable Bearing**

Element Number	Element Name	Total Qty	CS1 Qty	CS2 Qty	CS3 Qty	CS4 Qty	
311	Movable Bearing	1	0	1	0	0	Each
515	Steel Protective Coating	1	0	0	0	1	Square Feet

Element Number	Defect Type	Defect Description	CS	CS Qty	Maint Qty	
311	Corrosion	CORROSION WITH LESS THAN 1/16" LOSS. (2" REMAINING).	2	1		Each
515	Effectiveness (Steel Protective Coatings)	RUST SCALE, BEARING ASSEMBLY.	4	1	1	Square Feet

General Comments

Span 239**Far Bearing****Fixed Bearing**

Element Number	Element Name	Total Qty	CS1 Qty	CS2 Qty	CS3 Qty	CS4 Qty	
313	Fixed Bearing	1	0	1	0	0	Each
515	Steel Protective Coating	1	0	0	0	1	Square Feet

Element Number	Defect Type	Defect Description	CS	CS Qty	Maint Qty	
313	Corrosion	CORROSION WITH LESS THAN 1/16" LOSS. (2" REMAINING).	2	1		Each
515	Effectiveness (Steel Protective Coatings)	BEARING RUSTING.	4	1	1	Square Feet

General Comments

Span 239**Beam 4****Prestressed Concrete Girder**

Element Number	Element Name	Total Qty	CS1 Qty	CS2 Qty	CS3 Qty	CS4 Qty	
109	Prestressed Concrete Open Girder/Beam	51	46	4	1	0	Feet

Element Number	Defect Type	Defect Description	CS	CS Qty	Maint Qty	
109	Delamination/Spall	8" DIAMETER X 1/2" DEEP SPALL ON BOTTOM FACE AT MIDSPAN	3	1	1	Feet
109	Delamination/Spall	2" X 6" X 1" SPALL, NORTH FACE, AT BENT 239.	2	1	1	Feet
109	Patched Area	12" X UP TO 12" X 12" CORNER PATCHED AREA, END DIAPHRAGM, BETWEEN BEAMS 3 AND 4, EAST FACE, AT BENT 238.	2	1		Feet
109	Patched Area	24" LONG X 6" TALL PATCHED AREA ON NORTH FACE, 2' FROM BENT 238.	2	2		Feet

General Comments

Span 239**Near Bearing****Movable Bearing**

Element Number	Element Name	Total Qty	CS1 Qty	CS2 Qty	CS3 Qty	CS4 Qty	
311	Movable Bearing	1	0	1	0	0	Each
515	Steel Protective Coating	1	0	0	0	1	Square Feet

Element Number	Defect Type	Defect Description	CS	CS Qty	Maint Qty	
311	Corrosion	CORROSION WITH LESS THAN 1/16" LOSS. (2" REMAINING).	2	1		Each
515	Effectiveness (Steel Protective Coatings)	BEARING RUSTING.	4	1	1	Square Feet

General Comments

Span 239**Far Bearing****Fixed Bearing**

Element Number	Element Name	Total Qty	CS1 Qty	CS2 Qty	CS3 Qty	CS4 Qty	
313	Fixed Bearing	1	0	1	0	0	Each
515	Steel Protective Coating	1	0	0	0	1	Square Feet

Element Number	Defect Type	Defect Description	CS	CS Qty	Maint Qty	
313	Corrosion	CORROSION WITH LESS THAN 1/16" LOSS. (2" REMAINING).	2	1		Each
515	Effectiveness (Steel Protective Coatings)	BEARING RUSTING.	4	1	1	Square Feet

General Comments

Span 240**Left Bridge Rail****Concrete Railing**

Element Number	Element Name	Total Qty	CS1 Qty	CS2 Qty	CS3 Qty	CS4 Qty	
331	Reinforced Concrete Bridge Railing	51	44	0	7	0	Feet

Element Number	Defect Type	Defect Description	CS	CS Qty	Maint Qty	
331	Delamination/Spall	10" X 4" X UP TO 6" SPALL, WITH EXPOSED REINFORCING, TOP NORTH CORNER, RAIL POST AT BENT 239.	3	1	1	Feet
331	Patched Area	(6) UP TO 10" X 10" CRACKED PATCHED AREAS, AT RANDOM THROUGHOUT TOP OF RAIL POSTS.	3	6	6	Square Feet

General Comments

Span 240**Right Bridge Rail****Concrete Railing**

Element Number	Element Name	Total Qty	CS1 Qty	CS2 Qty	CS3 Qty	CS4 Qty	
331	Reinforced Concrete Bridge Railing	51	50	1	0	0	Feet

Element Number	Defect Type	Defect Description	CS	CS Qty	Maint Qty	
331	Delamination/Spall	2" DIAMETER X UP TO 1/2" SPALL, WITH EXPOSED REINFORCING, NORTH FACE, 15' FROM BENT 240.	2	1	1	Feet

General Comments

Beam 1

Element Number	Element Name	Total Qty	CS1 Qty	CS2 Qty	CS3 Qty	CS4 Qty	
109	Prestressed Concrete Open Girder/Beam	51	49	2	0	0	Feet

Element Number	Defect Type	Defect Description	CS	CS Qty	Maint Qty	
109	Patched Area	12" X 12" PATCHED AREA, SOUTH FACE, AT BENT 239.	2	1		Feet
109	Patched Area	(2) UP TO 12" X 18" PATCHED AREAS, NORTH AND SOUTH FACES, AT BENT 240.	2	1		Feet
General Comments						

Near Bearing

Element Number	Element Name	Total Qty	CS1 Qty	CS2 Qty	CS3 Qty	CS4 Qty	
311	Movable Bearing	1	0	1	0	0	Each
515	Steel Protective Coating	1	0	0	0	1	Square Feet

Element Number	Defect Type	Defect Description	CS	CS Qty	Maint Qty	
311	Corrosion	CORROSION WITH LESS THAN 1/16" LOSS. (2" REMAINING).	2	1		Each
515	Effectiveness (Steel Protective Coatings)	BEARING RUSTING.	4	1	1	Square Feet
General Comments						

Far Bearing

Element Number	Element Name	Total Qty	CS1 Qty	CS2 Qty	CS3 Qty	CS4 Qty	
313	Fixed Bearing	1	0	1	0	0	Each
515	Steel Protective Coating	1	0	0	0	1	Square Feet

Element Number	Defect Type	Defect Description	CS	CS Qty	Maint Qty	
313	Corrosion	CORROSION WITH LESS THAN 1/16" LOSS. (2" REMAINING).	2	1		Each
515	Effectiveness (Steel Protective Coatings)	BEARING RUSTING.	4	1	1	Square Feet
General Comments						

Beam 2

Element Number	Element Name	Total Qty	CS1 Qty	CS2 Qty	CS3 Qty	CS4 Qty	
109	Prestressed Concrete Open Girder/Beam	51	49	2	0	0	Feet

Element Number	Defect Type	Defect Description	CS	CS Qty	Maint Qty	
109	Patched Area	24" X 24" PATCHED AREA, NORTH FACE, AT BENT 239.	2	2		Feet
General Comments						

Span 240**Near Bearing****Movable Bearing**

Element Number	Element Name	Total Qty	CS1 Qty	CS2 Qty	CS3 Qty	CS4 Qty	
311	Movable Bearing	1	0	1	0	0	Each
515	Steel Protective Coating	1	0	0	0	1	Square Feet

Element Number	Defect Type	Defect Description	CS	CS Qty	Maint Qty	
311	Corrosion	CORROSION WITH LESS THAN 1/16" LOSS. (2" REMAINING).	2	1		Each
515	Effectiveness (Steel Protective Coatings)	BEARING RUSTING.	4	1	1	Square Feet

General Comments

Span 240**Far Bearing****Fixed Bearing**

Element Number	Element Name	Total Qty	CS1 Qty	CS2 Qty	CS3 Qty	CS4 Qty	
313	Fixed Bearing	1	0	1	0	0	Each
515	Steel Protective Coating	1	0	0	0	1	Square Feet

Element Number	Defect Type	Defect Description	CS	CS Qty	Maint Qty	
313	Corrosion	CORROSION WITH LESS THAN 1/16" LOSS. (2" REMAINING).	2	1		Each
515	Effectiveness (Steel Protective Coatings)	BEARING RUSTING.	4	1	1	Square Feet

General Comments

Span 240**Beam 3****Prestressed Concrete Girder**

Element Number	Element Name	Total Qty	CS1 Qty	CS2 Qty	CS3 Qty	CS4 Qty	
109	Prestressed Concrete Open Girder/Beam	51	50	1	0	0	Feet

Element Number	Defect Type	Defect Description	CS	CS Qty	Maint Qty	
109	Patched Area	60" X UP TO 12" X 6" CORNER PATCHED AREA, END DIAPHRAGM, BETWEEN BEAMS 2 AND 3, WEST FACE, AT BENT 240.	2	1		Feet

General Comments

Span 240**Near Bearing****Movable Bearing**

Element Number	Element Name	Total Qty	CS1 Qty	CS2 Qty	CS3 Qty	CS4 Qty	
311	Movable Bearing	1	0	1	0	0	Each
515	Steel Protective Coating	1	0	0	0	1	Square Feet

Element Number	Defect Type	Defect Description	CS	CS Qty	Maint Qty	
311	Corrosion	CORROSION WITH LESS THAN 1/16" LOSS. (2" REMAINING).	2	1		Each
515	Effectiveness (Steel Protective Coatings)	BEARING RUSTING.	4	1	1	Square Feet

General Comments

Span 240 Far Bearing**Fixed Bearing**

Element Number	Element Name	Total Qty	CS1 Qty	CS2 Qty	CS3 Qty	CS4 Qty	
313	Fixed Bearing	1	0	1	0	0	Each
515	Steel Protective Coating	1	0	0	0	1	Square Feet

Element Number	Defect Type	Defect Description	CS	CS Qty	Maint Qty	
313	Corrosion	CORROSION WITH LESS THAN 1/16" LOSS. (2" REMAINING).	2	1		Each
515	Effectiveness (Steel Protective Coatings)	BEARING RUSTING.	4	1	1	Square Feet

General Comments**Span 240 Beam 4****Prestressed Concrete Girder**

Element Number	Element Name	Total Qty	CS1 Qty	CS2 Qty	CS3 Qty	CS4 Qty	
109	Prestressed Concrete Open Girder/Beam	51	50	1	0	0	Feet

Element Number	Defect Type	Defect Description	CS	CS Qty	Maint Qty	
109	Patched Area	12" X 24" PATCHED AREA, NORTH FACE, AT BENT 240.	2	1		Feet

General Comments**Span 240 Near Bearing****Movable Bearing**

Element Number	Element Name	Total Qty	CS1 Qty	CS2 Qty	CS3 Qty	CS4 Qty	
311	Movable Bearing	1	0	1	0	0	Each
515	Steel Protective Coating	1	0	0	0	1	Square Feet

Element Number	Defect Type	Defect Description	CS	CS Qty	Maint Qty	
311	Corrosion	CORROSION WITH LESS THAN 1/16" LOSS. (2" REMAINING).	2	1		Each
515	Effectiveness (Steel Protective Coatings)	BEARING RUSTING.	4	1	1	Square Feet

General Comments**Span 240 Far Bearing****Fixed Bearing**

Element Number	Element Name	Total Qty	CS1 Qty	CS2 Qty	CS3 Qty	CS4 Qty	
313	Fixed Bearing	1	0	1	0	0	Each
515	Steel Protective Coating	1	0	0	0	1	Square Feet

Element Number	Defect Type	Defect Description	CS	CS Qty	Maint Qty	
313	Corrosion	CORROSION WITH LESS THAN 1/16" LOSS. (2" REMAINING).	2	1		Each
515	Effectiveness (Steel Protective Coatings)	BEARING RUSTING.	4	1	1	Square Feet

General Comments**Span 241 Left Bridge Rail****Concrete Railing**

Element Number	Element Name	Total Qty	CS1 Qty	CS2 Qty	CS3 Qty	CS4 Qty
331	Reinforced Concrete Bridge Railing	51	44	0	7	0 Feet

Element Number	Defect Type	Defect Description	CS	CS Qty	Maint Qty
331	Delamination/Spall	(7) UP TO 10" X 4" X 4" SPALLS, WITH EXPOSED REINFORCING, AT RANDOM THROUGHOUT TOP OF RAIL POSTS.	3	7	7 Feet

General Comments**Span 241 Beam 1****Prestressed Concrete Girder**

Element Number	Element Name	Total Qty	CS1 Qty	CS2 Qty	CS3 Qty	CS4 Qty
109	Prestressed Concrete Open Girder/Beam	51	47	4	0	0 Feet

Element Number	Defect Type	Defect Description	CS	CS Qty	Maint Qty
109	Patched Area	(2) UP TO 36" X 36" PATCHED AREAS, NORTH AND SOUTH FACES, AT BENT 240.	2	3	Feet
109	Patched Area	12" X UP TO 12" X 18" CORNER PATCHED AREA, END DIAPHRAGM, NORTH OVERHANG, EAST FACE, AT BENT 240.	2		Feet
109	Patched Area	12" X 12" PATCHED AREA, SOUTH FACE, AT BENT 241.	2	1	Feet
109	Patched Area	48" X UP TO 12" X 12" CORNER PATCHED AREA, END DIAPHRAGM, BETWEEN BEAMS 1 AND 2, WEST FACE, AT BENT 241.	2		Feet
109	Patched Area	60" X UP TO 12" X 18" CORNER PATCHED AREA, END DIAPHRAGM, BETWEEN BEAMS 1 AND 2, EAST FACE, AT BENT 240.	2		Feet

General Comments**Span 241 Near Bearing****Movable Bearing**

Element Number	Element Name	Total Qty	CS1 Qty	CS2 Qty	CS3 Qty	CS4 Qty
311	Movable Bearing	1	0	0	1	0 Each
515	Steel Protective Coating	1	0	0	0	1 Square Feet

Element Number	Defect Type	Defect Description	CS	CS Qty	Maint Qty
311	Corrosion	CORROSION WITH LESS THAN 1/16" LOSS. (2" REMAINING).	2	1	Each
515	Effectiveness (Steel Protective Coatings)	BEARING RUSTING.	4	1	1 Square Feet

General Comments

Span 241**Far Bearing****Fixed Bearing**

Element Number	Element Name	Total Qty	CS1 Qty	CS2 Qty	CS3 Qty	CS4 Qty	
313	Fixed Bearing	1	0	1	0	0	Each
515	Steel Protective Coating	1	0	0	0	1	Square Feet

Element Number	Defect Type	Defect Description	CS	CS Qty	Maint Qty	
313	Corrosion	CORROSION WITH LESS THAN 1/16" LOSS. (2" REMAINING).	2	1		Each
515	Effectiveness (Steel Protective Coatings)	BEARING RUSTING.	4	1	1	Square Feet

General Comments

Span 241**Beam 2****Prestressed Concrete Girder**

Element Number	Element Name	Total Qty	CS1 Qty	CS2 Qty	CS3 Qty	CS4 Qty	
109	Prestressed Concrete Open Girder/Beam	51	48	3	0	0	Feet

Element Number	Defect Type	Defect Description	CS	CS Qty	Maint Qty	
109	Patched Area	24" X 24" PATCHED AREA, SOUTH FACE, AT BENT 240.	2	2		Feet
109	Patched Area	48" X UP TO 18" X 18" CORNER PATCHED AREA, END DIAPHRAGM, BETWEEN BEAMS 2 AND 3, EAST FACE, AT BENT 240.	2			Feet
109	Patched Area	6" X UP TO 12" X 6" CORNER PATCHED AREA, END DIAPHRAGM, BETWEEN BEAMS 2 AND 3, WEST FACE, AT BENT 241.	2	1		Feet

General Comments

Span 241**Near Bearing****Movable Bearing**

Element Number	Element Name	Total Qty	CS1 Qty	CS2 Qty	CS3 Qty	CS4 Qty	
311	Movable Bearing	1	0	1	0	0	Each
515	Steel Protective Coating	1	0	0	0	1	Square Feet

Element Number	Defect Type	Defect Description	CS	CS Qty	Maint Qty	
311	Corrosion	CORROSION WITH LESS THAN 1/16" LOSS. (2" REMAINING).	2	1		Each
515	Effectiveness (Steel Protective Coatings)	BEARING RUSTING.	4	1	1	Square Feet

General Comments

Span 241**Far Bearing****Fixed Bearing**

Element Number	Element Name	Total Qty	CS1 Qty	CS2 Qty	CS3 Qty	CS4 Qty	
313	Fixed Bearing	1	0	1	0	0	Each
515	Steel Protective Coating	1	0	0	0	1	Square Feet

Element Number	Defect Type	Defect Description	CS	CS Qty	Maint Qty	
----------------	-------------	--------------------	----	--------	-----------	--

Structure Number: **880007**Inspection Date: **03/12/2020**

313	Corrosion	CORROSION WITH LESS THAN 1/16" LOSS. (2" REMAINING).	2	1	Each
515	Effectiveness (Steel Protective Coatings)	BEARING RUSTING.	4	1	1 Square Feet
General Comments					

Span 241**Beam 3****Prestressed Concrete Girder**

Element Number	Element Name		Total Qty	CS1 Qty	CS2 Qty	CS3 Qty	CS4 Qty	
109	Prestressed Concrete Open Girder/Beam		51	49	2	0	0	Feet

Element Number	Defect Type	Defect Description	CS	CS Qty	Maint Qty	
109	Patched Area	12" X 24" PATCHED AREA, NORTH FACE, AT BENT 240.	2	1		Feet
109	Patched Area	60" X UP TO 12" X 18" CORNER PATCHED AREA, END DIAPHRAGM, BETWEEN BEAMS 3 AND 4, WEST FACE, AT BENT 241.	2	1		Feet
General Comments						

Span 241**Near Bearing****Movable Bearing**

Element Number	Element Name	Total Qty	CS1 Qty	CS2 Qty	CS3 Qty	CS4 Qty
311	Movable Bearing	1	0	0	1	0 Each
515	Steel Protective Coating	1	0	0	0	1 Square Feet

Element Number	Defect Type	Defect Description	CS	CS Qty	Maint Qty
311	Corrosion	RUST SCALE, BEARING ASSEMBLY.	3	1	1 Each
515	Effectiveness (Steel Protective Coatings)	BEARING RUSTING.	4	1	1 Square Feet
General Comments					

Span 241**Far Bearing****Fixed Bearing**

Element Number	Element Name	Total Qty	CS1 Qty	CS2 Qty	CS3 Qty	CS4 Qty
313	Fixed Bearing	1	0	1	0	0 Each
515	Steel Protective Coating	1	0	0	0	1 Square Feet

Element Number	Defect Type	Defect Description	CS	CS Qty	Maint Qty
313	Corrosion	CORROSION WITH LESS THAN 1/16" LOSS. (2" REMAINING).	2	1	Each
515	Effectiveness (Steel Protective Coatings)	BEARING RUSTING.	4	1	1 Square Feet
General Comments					

Span 241**Beam 4****Prestressed Concrete Girder**

Element Number	Element Name	Total Qty	CS1 Qty	CS2 Qty	CS3 Qty	CS4 Qty	
109	Prestressed Concrete Open Girder/Beam	51	48	3	0	0	Feet

Element Number	Defect Type	Defect Description	CS	CS Qty	Maint Qty	
109	Patched Area	12" X 12" PATCHED AREA, NORTH FACE, AT BENT 240.	2	1		Feet
109	Exposed Rebar	1" X 6" AREA OF RUST STAINING, BOTTOM OF NORTH FACE, 2' FROM BENT 240.	2	1	1	Feet
109	Patched Area	12" LONG X 16" TALL PATCHED AREA ON NORTH FACE AT BENT 241.	2	1		Feet

General Comments

Span 241**Near Bearing****Movable Bearing**

Element Number	Element Name	Total Qty	CS1 Qty	CS2 Qty	CS3 Qty	CS4 Qty	
311	Movable Bearing	1	0	0	1	0	Each
515	Steel Protective Coating	1	0	0	0	1	Square Feet

Element Number	Defect Type	Defect Description	CS	CS Qty	Maint Qty	
311	Corrosion	RUST SCALE, BEARING ASSEMBLY.	3	1	1	Each
515	Effectiveness (Steel Protective Coatings)	BEARING RUSTING.	4	1	1	Square Feet

General Comments

Span 241**Far Bearing****Fixed Bearing**

Element Number	Element Name	Total Qty	CS1 Qty	CS2 Qty	CS3 Qty	CS4 Qty	
313	Fixed Bearing	1	0	1	0	0	Each
515	Steel Protective Coating	1	0	0	0	1	Square Feet

Element Number	Defect Type	Defect Description	CS	CS Qty	Maint Qty	
313	Corrosion	CORROSION WITH LESS THAN 1/16" LOSS. (2" REMAINING).	2	1		Each
515	Effectiveness (Steel Protective Coatings)	BEARING RUSTING.	4	1	1	Square Feet

General Comments

Span 242**Deck****Reinforced Concrete Deck**

Element Number	Element Name	Total Qty	CS1 Qty	CS2 Qty	CS3 Qty	CS4 Qty	
12	Reinforced Concrete Deck	1,479	1,475	0	4	0	Square Feet

Element Number	Defect Type	Defect Description	CS	CS Qty	Maint Qty	
12	Delamination/Spall	18" DIAMETER DELAMINATION ON DECK UNDERSIDE IN BAY 2, 5' FROM BENT 241	3	2	2	Square Feet
12	Exposed Rebar	(PAR) 2' X 1' X 2" DEEP SPALL IN DECK UNDERSIDE LEFT OVERHANG AT MIDSPAN	3	2	2	Square Feet

General Comments
Span 242
Left Bridge Rail
Concrete Railing

Element Number	Element Name	Total Qty	CS1 Qty	CS2 Qty	CS3 Qty	CS4 Qty
331	Reinforced Concrete Bridge Railing	51	43	0	8	0 Feet

Element Number	Defect Type	Defect Description	CS	CS Qty	Maint Qty
331	Patched Area	(8) UP TO 10" X 10" CRACKED PATCHED AREAS, WITH UP TO 6" X 6" X 4" SPALLS, SOME WITH EXPOSED REINFORCING, AT RANDOM THROUGHOUT TOP OF RAIL POSTS.	3	8	8 Square Feet

General Comments
Span 242
Beam 1
Prestressed Concrete Girder

Element Number	Element Name	Total Qty	CS1 Qty	CS2 Qty	CS3 Qty	CS4 Qty
109	Prestressed Concrete Open Girder/Beam	51	47	4	0	0 Feet

Element Number	Defect Type	Defect Description	CS	CS Qty	Maint Qty
109	Patched Area	12" X 12" PATCHED AREA, NORTH FACE, 4' FROM BENT 242.	2	1	Feet
109	Patched Area	24" X UP TO 12" X 12" CORNER PATCHED AREA, END DIAPHRAGM, BETWEEN BEAMS 1 AND 2, WEST FACE, AT BENT 242.	2	1	Feet
109	Patched Area	18" X UP TO 18" X 18" CORNER PATCHED AREA, END DIAPHRAGM, NORTH OVERHANG, EAST FACE, AT BENT 241.	2		Feet
109	Patched Area	(2) UP TO 18" X 18" PATCHED AREAS, NORTH AND SOUTH FACES, AT BENT 241.	2	2	Feet

General Comments
Span 242
Near Bearing
Movable Bearing

Element Number	Element Name	Total Qty	CS1 Qty	CS2 Qty	CS3 Qty	CS4 Qty
311	Movable Bearing	1	0	1	0	0 Each
515	Steel Protective Coating	1	0	0	0	1 Square Feet

Element Number	Defect Type	Defect Description	CS	CS Qty	Maint Qty
311	Corrosion	CORROSION WITH LESS THAN 1/16" LOSS. (2" REMAINING).	2	1	Each
515	Effectiveness (Steel Protective Coatings)	BEARING RUSTING.	4	1	1 Square Feet

General Comments

Span 242**Far Bearing****Fixed Bearing**

Element Number	Element Name	Total Qty	CS1 Qty	CS2 Qty	CS3 Qty	CS4 Qty	
313	Fixed Bearing	1	0	1	0	0	Each
515	Steel Protective Coating	1	0	0	0	1	Square Feet

Element Number	Defect Type	Defect Description	CS	CS Qty	Maint Qty	
313	Corrosion	CORROSION WITH LESS THAN 1/16" LOSS. (2" REMAINING).	2	1		Each
515	Effectiveness (Steel Protective Coatings)	BEARING RUSTING.	4	1	1	Square Feet

General Comments

Span 242**Beam 2****Prestressed Concrete Girder**

Element Number	Element Name	Total Qty	CS1 Qty	CS2 Qty	CS3 Qty	CS4 Qty	
109	Prestressed Concrete Open Girder/Beam	51	50	1	0	0	Feet

Element Number	Defect Type	Defect Description	CS	CS Qty	Maint Qty	
109	Patched Area	(2) UP TO 12" X 12" PATCHED AREAS, NORTH AND SOUTH FACES, AT BENT 241.	2	1		Feet
109	Patched Area	36" X UP TO 12" X 12" CORNER PATCHED AREA, END DIAPHRAGM, BETWEEN BEAMS 1 AND 2, EAST FACE, AT BENT 241.	2			Feet

General Comments

Span 242**Near Bearing****Movable Bearing**

Element Number	Element Name	Total Qty	CS1 Qty	CS2 Qty	CS3 Qty	CS4 Qty	
311	Movable Bearing	1	0	1	0	0	Each
515	Steel Protective Coating	1	0	0	0	1	Square Feet

Element Number	Defect Type	Defect Description	CS	CS Qty	Maint Qty	
311	Corrosion	CORROSION WITH LESS THAN 1/16" LOSS. (2" REMAINING).	2	1		Each
515	Effectiveness (Steel Protective Coatings)	BEARING RUSTING.	4	1	1	Square Feet

General Comments

Span 242**Far Bearing****Fixed Bearing**

Element Number	Element Name	Total Qty	CS1 Qty	CS2 Qty	CS3 Qty	CS4 Qty	
313	Fixed Bearing	1	0	1	0	0	Each
515	Steel Protective Coating	1	0	0	0	1	Square Feet

Element Number	Defect Type	Defect Description	CS	CS Qty	Maint Qty	
313	Corrosion	CORROSION WITH LESS THAN 1/16" LOSS. (2" REMAINING).	2	1		Each

Structure Number: **880007**Inspection Date: **03/12/2020**

515	Effectiveness (Steel Protective Coatings)	BEARING RUSTING.	4	1	1 Square Feet
------------	---	------------------	---	---	---------------

General Comments**Span 242****Beam 3****Prestressed Concrete Girder**

Element Number	Element Name	Total Qty	CS1 Qty	CS2 Qty	CS3 Qty	CS4 Qty
109	Prestressed Concrete Open Girder/Beam	51	49	2	0	0 Feet

Element Number	Defect Type	Defect Description	CS	CS Qty	Maint Qty
109	Patched Area	60" X UP TO 12" X 12" CORNER PATCHED AREA, END DIAPHRAGM, BETWEEN BEAMS 2 AND 3, EAST FACE, AT BENT 241.	2	1	Feet
109	Patched Area	18" X UP TO 12" X 18" CORNER PATCHED AREA, END DIAPHRAGM, BETWEEN BEAMS 2 AND 3, WEST FACE, AT BENT 242.	2		Feet
109	Patched Area	48" X UP TO 12" X 12" CORNER PATCHED AREA, END DIAPHRAGM, BETWEEN BEAMS 3 AND 4, WEST FACE, AT BENT 242.	2	1	Feet

General Comments**Span 242****Near Bearing****Movable Bearing**

Element Number	Element Name	Total Qty	CS1 Qty	CS2 Qty	CS3 Qty	CS4 Qty
311	Movable Bearing	1	0	0	1	0 Each
515	Steel Protective Coating	1	0	0	0	1 Square Feet

Element Number	Defect Type	Defect Description	CS	CS Qty	Maint Qty
311	Corrosion	RUST SCALE, BEARING ASSEMBLY.	3	1	1 Each
515	Effectiveness (Steel Protective Coatings)	BEARING RUSTING.	4	1	1 Square Feet

General Comments**Span 242****Far Bearing****Fixed Bearing**

Element Number	Element Name	Total Qty	CS1 Qty	CS2 Qty	CS3 Qty	CS4 Qty
313	Fixed Bearing	1	0	1	0	0 Each
515	Steel Protective Coating	1	0	0	0	1 Square Feet

Element Number	Defect Type	Defect Description	CS	CS Qty	Maint Qty
313	Corrosion	CORROSION WITH LESS THAN 1/16" LOSS. (2" REMAINING).	2	1	Each
515	Effectiveness (Steel Protective Coatings)	BEARING RUSTING.	4	1	1 Square Feet

General Comments

Span 242**Beam 4****Prestressed Concrete Girder**

Element Number	Element Name	Total Qty	CS1 Qty	CS2 Qty	CS3 Qty	CS4 Qty	
109	Prestressed Concrete Open Girder/Beam	51	50	1	0	0	Feet

Element Number	Defect Type	Defect Description	CS	CS Qty	Maint Qty	
109	Patched Area	36" X UP TO 12" X 12" CORNER PATCHED AREA, END DIAPHRAGM, BETWEEN BEAMS 3 AND 4, EAST FACE, AT BENT 241.	2	1		Feet

General Comments

Span 242**Near Bearing****Movable Bearing**

Element Number	Element Name	Total Qty	CS1 Qty	CS2 Qty	CS3 Qty	CS4 Qty	
311	Movable Bearing	1	0	1	0	0	Each
515	Steel Protective Coating	1	0	0	0	1	Square Feet

Element Number	Defect Type	Defect Description	CS	CS Qty	Maint Qty	
311	Corrosion	CORROSION WITH LESS THAN 1/16" LOSS. (2" REMAINING).	2	1		Each
515	Effectiveness (Steel Protective Coatings)	BEARING RUSTING.	4	1	1	Square Feet

General Comments

Span 242**Far Bearing****Fixed Bearing**

Element Number	Element Name	Total Qty	CS1 Qty	CS2 Qty	CS3 Qty	CS4 Qty	
313	Fixed Bearing	1	0	1	0	0	Each
515	Steel Protective Coating	1	0	0	0	1	Square Feet

Element Number	Defect Type	Defect Description	CS	CS Qty	Maint Qty	
313	Corrosion	CORROSION WITH LESS THAN 1/16" LOSS. (2" REMAINING).	2	1		Each
515	Effectiveness (Steel Protective Coatings)	BEARING RUSTING.	4	1	1	Square Feet

General Comments

Span 243**Right Bridge Rail****Concrete Railing**

Element Number	Element Name	Total Qty	CS1 Qty	CS2 Qty	CS3 Qty	CS4 Qty	
331	Reinforced Concrete Bridge Railing	51	49	0	2	0	Feet

Element Number	Defect Type	Defect Description	CS	CS Qty	Maint Qty	
331	Cracking (RC and Other)	24" X UP TO 1/16" CRACK, WITH 24" X UP TO 4" DELAMINATION, BOTTOM NORTH CORNER, 2' FROM BENT 243.	3	2		2 Feet

General Comments

Span 243**Beam 1****Prestressed Concrete Girder**

Element Number	Element Name	Total Qty	CS1 Qty	CS2 Qty	CS3 Qty	CS4 Qty
109	Prestressed Concrete Open Girder/Beam	51	48	3	0	0 Feet

Element Number	Defect Type	Defect Description	CS	CS Qty	Maint Qty
109	Patched Area	24" X 36" PATCHED AREA, NORTH FACE, AT BENT 243.	2	2	Feet
109	Patched Area	18" X UP TO 12" X 12" CORNER PATCHED AREA, END DIAPHRAGM, NORTH OVERHANG, WEST FACE, AT BENT 243.	2		Feet
109	Delamination/Spall	2" X 6" X 2" CORNER SPALL, BOTTOM OF BEAM, SOUTH FACE, AT BENT 243.	2	1	1 Feet

General Comments

Span 243**Near Bearing****Movable Bearing**

Element Number	Element Name	Total Qty	CS1 Qty	CS2 Qty	CS3 Qty	CS4 Qty
311	Movable Bearing	1	0	1	0	0 Each
515	Steel Protective Coating	1	0	0	0	1 Square Feet

Element Number	Defect Type	Defect Description	CS	CS Qty	Maint Qty
311	Corrosion	CORROSION WITH LESS THAN 1/16" LOSS. (2" REMAINING).	2	1	Each
515	Effectiveness (Steel Protective Coatings)	BEARING RUSTING.	4	1	1 Square Feet

General Comments

Span 243**Far Bearing****Fixed Bearing**

Element Number	Element Name	Total Qty	CS1 Qty	CS2 Qty	CS3 Qty	CS4 Qty
313	Fixed Bearing	1	0	1	0	0 Each
515	Steel Protective Coating	1	0	0	0	1 Square Feet

Element Number	Defect Type	Defect Description	CS	CS Qty	Maint Qty
313	Corrosion	CORROSION WITH LESS THAN 1/16" LOSS. (2" REMAINING).	2	1	Each
515	Effectiveness (Steel Protective Coatings)	BEARING RUSTING.	4	1	1 Square Feet

General Comments

Span 243**Beam 2****Prestressed Concrete Girder**

Element Number	Element Name	Total Qty	CS1 Qty	CS2 Qty	CS3 Qty	CS4 Qty
109	Prestressed Concrete Open Girder/Beam	51	47	3	1	0 Feet

Element Number	Defect Type	Defect Description	CS	CS Qty	Maint Qty
109	Delamination/Spall	8" X 6" X 1/4" SPALL, BOTTOM OF BEAM, AT BENT 243.	3	1	1 Feet
109	Exposed Rebar	(2) UP TO 2" X 2" AREAS OF RUST STAINING, BOTTOM FACE, AT RANDOM THROUGHOUT.	2	2	2 Feet

Structure Number: **880007**Inspection Date: **03/12/2020**

109	Patched Area	42" X UP TO 12" X 12" CORNER PATCHED AREA, END DIAPHRAGM, BETWEEN BEAMS 2 AND 3, EAST FACE, AT BENT 242.	2	1	Feet
109	Patched Area	48" X UP TO 12" X 12" CORNER PATCHED AREA, END DIAPHRAGM, BETWEEN BEAMS 2 AND 3, WEST FACE, AT BENT 243.	2		Feet

General Comments

Span 243 Near Bearing

Movable Bearing

Element Number	Element Name	Total Qty	CS1 Qty	CS2 Qty	CS3 Qty	CS4 Qty	
311	Movable Bearing	1	0	1	0	0	Each
515	Steel Protective Coating	1	0	0	0	1	Square Feet

Element Number	Defect Type	Defect Description	CS	CS Qty	Maint Qty	
311	Corrosion	CORROSION WITH LESS THAN 1/16" LOSS. (2" REMAINING).	2	1		Each
515	Effectiveness (Steel Protective Coatings)	BEARING RUSTING.	4	1	1	Square Feet

General Comments

Span 243 Far Bearing

Fixed Bearing

Element Number	Element Name	Total Qty	CS1 Qty	CS2 Qty	CS3 Qty	CS4 Qty	
313	Fixed Bearing	1	0	1	0	0	Each
515	Steel Protective Coating	1	0	0	0	1	Square Feet

Element Number	Defect Type	Defect Description	CS	CS Qty	Maint Qty	
313	Corrosion	CORROSION WITH LESS THAN 1/16" LOSS. (2" REMAINING).	2	1		Each
515	Effectiveness (Steel Protective Coatings)	BEARING RUSTING.	4	1	1	Square Feet

General Comments

Span 243 Beam 3

Prestressed Concrete Girder

Element Number	Element Name	Total Qty	CS1 Qty	CS2 Qty	CS3 Qty	CS4 Qty	
109	Prestressed Concrete Open Girder/Beam	51	50	1	0	0	Feet

Element Number	Defect Type	Defect Description	CS	CS Qty	Maint Qty	
109	Patched Area	60" X UP TO 12" X 18" CORNER PATCHED AREA, END DIAPHRAGM, BETWEEN BEAMS 3 AND 4, WEST FACE, AT BENT 243.	2	1		Feet

General Comments

Span 243**Near Bearing****Movable Bearing**

Element Number	Element Name	Total Qty	CS1 Qty	CS2 Qty	CS3 Qty	CS4 Qty	
311	Movable Bearing	1	0	1	0	0	Each
515	Steel Protective Coating	1	0	0	0	1	Square Feet
Element Number	Defect Type	Defect Description	CS	CS Qty	Maint Qty		
311	Corrosion	CORROSION WITH LESS THAN 1/16" LOSS. (2" REMAINING).	2	1			Each
515	Effectiveness (Steel Protective Coatings)	BEARING RUSTING.	4	1	1		Square Feet
General Comments							

Span 243**Far Bearing****Fixed Bearing**

Element Number	Element Name	Total Qty	CS1 Qty	CS2 Qty	CS3 Qty	CS4 Qty	
313	Fixed Bearing	1	0	1	0	0	Each
515	Steel Protective Coating	1	0	0	0	1	Square Feet
Element Number	Defect Type	Defect Description	CS	CS Qty	Maint Qty		
313	Corrosion	CORROSION WITH LESS THAN 1/16" LOSS. (2" REMAINING).	2	1			Each
515	Effectiveness (Steel Protective Coatings)	BEARING RUSTING.	4	1	1		Square Feet
General Comments							

Span 243**Beam 4****Prestressed Concrete Girder**

Element Number	Element Name	Total Qty	CS1 Qty	CS2 Qty	CS3 Qty	CS4 Qty	
109	Prestressed Concrete Open Girder/Beam	51	48	3	0	0	Feet
Element Number	Defect Type	Defect Description	CS	CS Qty	Maint Qty		
109	Patched Area	12" X 12" PATCHED AREA, NORTH FACE, 3' FROM BENT 242.	2	1			Feet
109	Patched Area	12" X UP TO 12" X 6" CORNER PATCHED AREA, END DIAPHRAGM, SOUTH OVERHANG, WEST FACE, AT BENT 243.	2	1			Feet
109	Patched Area	24" X UP TO 12" X 12" CORNER PATCHED AREA, END DIAPHRAGM, BETWEEN BEAMS 3 AND 4, EAST FACE, AT BENT 242.	2	1			Feet
General Comments							

Span 243**Near Bearing****Movable Bearing**

Element Number	Element Name	Total Qty	CS1 Qty	CS2 Qty	CS3 Qty	CS4 Qty	
311	Movable Bearing	1	0	0	1	0	Each
515	Steel Protective Coating	1	0	0	0	1	Square Feet
Element Number	Defect Type	Defect Description	CS	CS Qty	Maint Qty		

Inspection Date: **03/12/2020**

General Comments

Fixed Bearing

General Comments

Movable Bearing

General Comments

Fixed Bearing

General Comments

Span 244**Beam 2****Prestressed Concrete Girder**

Element Number	Element Name	Total Qty	CS1 Qty	CS2 Qty	CS3 Qty	CS4 Qty	
109	Prestressed Concrete Open Girder/Beam	51	49	2	0	0	Feet

Element Number	Defect Type	Defect Description	CS	CS Qty	Maint Qty	
109	Patched Area	24" X 12" PATCHED AREA, NORTH FACE, AT BENT 243.	2	2		Feet

General Comments

Span 244**Near Bearing****Movable Bearing**

Element Number	Element Name	Total Qty	CS1 Qty	CS2 Qty	CS3 Qty	CS4 Qty	
311	Movable Bearing	1	0	1	0	0	Each
515	Steel Protective Coating	1	0	0	0	1	Square Feet

Element Number	Defect Type	Defect Description	CS	CS Qty	Maint Qty	
311	Corrosion	CORROSION WITH LESS THAN 1/16" LOSS. (2" REMAINING).	2	1		Each
515	Effectiveness (Steel Protective Coatings)	BEARING RUSTING.	4	1	1	Square Feet

General Comments

Span 244**Far Bearing****Fixed Bearing**

Element Number	Element Name	Total Qty	CS1 Qty	CS2 Qty	CS3 Qty	CS4 Qty	
313	Fixed Bearing	1	0	1	0	0	Each
515	Steel Protective Coating	1	0	0	0	1	Square Feet

Element Number	Defect Type	Defect Description	CS	CS Qty	Maint Qty	
313	Corrosion	CORROSION WITH LESS THAN 1/16" LOSS. (2" REMAINING).	2	1		Each
515	Effectiveness (Steel Protective Coatings)	BEARING RUSTING.	4	1	1	Square Feet

General Comments

Span 244**Beam 3****Prestressed Concrete Girder**

Element Number	Element Name	Total Qty	CS1 Qty	CS2 Qty	CS3 Qty	CS4 Qty	
109	Prestressed Concrete Open Girder/Beam	51	49	2	0	0	Feet

Element Number	Defect Type	Defect Description	CS	CS Qty	Maint Qty	
109	Patched Area	24" X 12" PATCHED AREA, NORTH FACE, AT BENT 243.	2	2		Feet

General Comments

Near Bearing

Element Number	Element Name	Total Qty	CS1 Qty	CS2 Qty	CS3 Qty	CS4 Qty
311	Movable Bearing	1	0	1	0	0 Each
515	Steel Protective Coating	1	0	0	0	1 Square Feet

Element Number	Defect Type	Defect Description	CS	CS Qty	Maint Qty
311	Corrosion	CORROSION WITH LESS THAN 1/16" LOSS. (2" REMAINING).	2	1	Each
515	Effectiveness (Steel Protective Coatings)	RUST SCALE, BEARING ASSEMBLY.	4	1	1 Square Feet

General Comments

Far Bearing

Element Number	Element Name	Total Qty	CS1 Qty	CS2 Qty	CS3 Qty	CS4 Qty	
313	Fixed Bearing	1	0	1	0	0	Each
515	Steel Protective Coating	1	0	0	0	1	Square Feet

Element Number	Defect Type	Defect Description	CS	CS Qty	Maint Qty	
313	Corrosion	CORROSION WITH LESS THAN 1/16" LOSS. (2" REMAINING).	2	1		Each
515	Effectiveness (Steel Protective Coatings)	BEARING RUSTING.	4	1	1	Square Feet
General Comments						

Beam 4

Element Number	Element Name	Total Qty	CS1 Qty	CS2 Qty	CS3 Qty	CS4 Qty	
109	Prestressed Concrete Open Girder/Beam	51	49	2	0	0	Feet

Element Number	Defect Type	Defect Description	CS	CS Qty	Maint Qty	
109	Patched Area	18" X 12" PATCHED AREA, NORTH FACE, AT BENT 244.	2	2		Feet

General Comments						

Near Bearing

Element Number	Element Name	Total Qty	CS1 Qty	CS2 Qty	CS3 Qty	CS4 Qty	
311	Movable Bearing	1	0	1	0	0	Each
515	Steel Protective Coating	1	0	0	0	1	Square Feet

Element Number	Defect Type	Defect Description	CS	CS Qty	Maint Qty	
311	Corrosion	CORROSION WITH LESS THAN 1/16" LOSS. (2" REMAINING).	2	1		Each
515	Effectiveness (Steel Protective Coatings)	BEARING RUSTING.	4	1	1	Square Feet

General Comments	

Far Bearing

Element Number	Element Name	Total Qty	CS1 Qty	CS2 Qty	CS3 Qty	CS4 Qty	
313	Fixed Bearing	1	0	1	0	0	Each
515	Steel Protective Coating	1	0	0	0	1	Square Feet

General Comments

Near Bearing

Element Number	Element Name	Total Qty	CS1 Qty	CS2 Qty	CS3 Qty	CS4 Qty	
311	Movable Bearing	1	0	1	0	0	Each
515	Steel Protective Coating	1	0	0	0	1	Square Feet

General Comments

Far Bearing

Element Number	Element Name	Total Qty	CS1 Qty	CS2 Qty	CS3 Qty	CS4 Qty	
313	Fixed Bearing	1	0	1	0	0	Each
515	Steel Protective Coating	1	0	0	0	1	Square Feet

General Comments

Beam 2

Element Number	Element Name	Total Qty	CS1 Qty	CS2 Qty	CS3 Qty	CS4 Qty
109	Prestressed Concrete Open Girder/Beam	51	49	2	0	0 Feet

General Comments

Span 245 Near Bearing**Movable Bearing**

Element Number	Element Name	Total Qty	CS1 Qty	CS2 Qty	CS3 Qty	CS4 Qty	
311	Movable Bearing	1	0	1	0	0	Each
515	Steel Protective Coating	1	0	0	0	1	Square Feet

Element Number	Defect Type	Defect Description	CS	CS Qty	Maint Qty	
311	Corrosion	CORROSION WITH LESS THAN 1/16" LOSS. (2" REMAINING).	2	1		Each
515	Effectiveness (Steel Protective Coatings)	BEARING RUSTING.	4	1	1	Square Feet

General Comments**Span 245 Far Bearing****Fixed Bearing**

Element Number	Element Name	Total Qty	CS1 Qty	CS2 Qty	CS3 Qty	CS4 Qty	
313	Fixed Bearing	1	0	1	0	0	Each
515	Steel Protective Coating	1	0	0	0	1	Square Feet

Element Number	Defect Type	Defect Description	CS	CS Qty	Maint Qty	
313	Corrosion	CORROSION WITH LESS THAN 1/16" LOSS. (2" REMAINING).	2	1		Each
515	Effectiveness (Steel Protective Coatings)	BEARING RUSTING.	4	1	1	Square Feet

General Comments**Span 245 Beam 3****Prestressed Concrete Girder**

Element Number	Element Name	Total Qty	CS1 Qty	CS2 Qty	CS3 Qty	CS4 Qty	
109	Prestressed Concrete Open Girder/Beam	51	49	1	1	0	Feet

Element Number	Defect Type	Defect Description	CS	CS Qty	Maint Qty	
109	Patched Area	8" X 3" SPALLED PATCHED AREA, BOTTOM OF BEAM, AT BENT 244.	3	1	1	Feet
109	Patched Area	12" X UP TO 12" PATCHED AREA, END DIAPHRAGM, BETWEEN BEAMS 3 AND 4, WEST FACE, AT BENT 245.	2	1		Feet

General Comments**Span 245 Near Bearing****Movable Bearing**

Element Number	Element Name	Total Qty	CS1 Qty	CS2 Qty	CS3 Qty	CS4 Qty	
311	Movable Bearing	1	0	1	0	0	Each
515	Steel Protective Coating	1	0	0	0	1	Square Feet

Element Number	Defect Type	Defect Description	CS	CS Qty	Maint Qty	
311	Corrosion	CORROSION WITH LESS THAN 1/16" LOSS. (2" REMAINING).	2	1		Each

Structure Number: **880007**Inspection Date: **03/12/2020**

515	Effectiveness (Steel Protective Coatings)	BEARING RUSTING.	4	1	1 Square Feet
------------	---	------------------	---	---	---------------

General Comments**Span 245 Far Bearing****Fixed Bearing**

Element Number	Element Name	Total Qty	CS1 Qty	CS2 Qty	CS3 Qty	CS4 Qty
313	Fixed Bearing	1	0	1	0	0 Each
515	Steel Protective Coating	1	0	0	0	1 Square Feet

Element Number	Defect Type	Defect Description	CS	CS Qty	Maint Qty
313	Corrosion	CORROSION WITH LESS THAN 1/16" LOSS. (2" REMAINING).	2	1	Each
515	Effectiveness (Steel Protective Coatings)	BEARING RUSTING.	4	1	1 Square Feet

General Comments**Span 245 Beam 4****Prestressed Concrete Girder**

Element Number	Element Name	Total Qty	CS1 Qty	CS2 Qty	CS3 Qty	CS4 Qty
109	Prestressed Concrete Open Girder/Beam	51	50	1	0	0 Feet

Element Number	Defect Type	Defect Description	CS	CS Qty	Maint Qty
109	Patched Area	24" X UP TO 12" X 12" CORNER PATCHED AREA, END DIAPHRAGM, BETWEEN BEAMS 3 AND 4, WEST FACE, AT BENT 245.	2	1	Feet

General Comments**Span 245 Near Bearing****Movable Bearing**

Element Number	Element Name	Total Qty	CS1 Qty	CS2 Qty	CS3 Qty	CS4 Qty
311	Movable Bearing	1	0	1	0	0 Each
515	Steel Protective Coating	1	0	0	0	1 Square Feet

Element Number	Defect Type	Defect Description	CS	CS Qty	Maint Qty
311	Corrosion	CORROSION WITH LESS THAN 1/16" LOSS. (2" REMAINING).	2	1	Each
515	Effectiveness (Steel Protective Coatings)	BEARING RUSTING.	4	1	1 Square Feet

General Comments**Span 245 Far Bearing****Fixed Bearing**

Element Number	Element Name	Total Qty	CS1 Qty	CS2 Qty	CS3 Qty	CS4 Qty
313	Fixed Bearing	1	0	1	0	0 Each
515	Steel Protective Coating	1	0	0	0	1 Square Feet

Element Number	Defect Type	Defect Description	CS	CS Qty	Maint Qty
----------------	-------------	--------------------	----	--------	-----------

Structure Number: **880007**Inspection Date: **03/12/2020**

313	Corrosion	CORROSION WITH LESS THAN 1/16" LOSS. (2" REMAINING).	2	1	Each
515	Effectiveness (Steel Protective Coatings)	BEARING RUSTING.	4	1	1 Square Feet
General Comments					

Span 246**Near Bearing****Movable Bearing**

Element Number	Element Name	Total Qty	CS1 Qty	CS2 Qty	CS3 Qty	CS4 Qty	
311	Movable Bearing	1	0	1	0	0	Each
515	Steel Protective Coating	1	0	0	0	1	Square Feet

Element Number	Defect Type	Defect Description	CS	CS Qty	Maint Qty	
311	Corrosion	CORROSION WITH LESS THAN 1/16" LOSS. (2" REMAINING).	2	1		Each
515	Effectiveness (Steel Protective Coatings)	RUST SCALE, BEARING ASSEMBLY.	4	1	1	Square Feet
General Comments						

Span 246**Far Bearing****Fixed Bearing**

Element Number	Element Name	Total Qty	CS1 Qty	CS2 Qty	CS3 Qty	CS4 Qty
313	Fixed Bearing	1	0	1	0	0 Each
515	Steel Protective Coating	1	0	0	0	1 Square Feet

Element Number	Defect Type	Defect Description	CS	CS Qty	Maint Qty
313	Corrosion	CORROSION WITH LESS THAN 1/16" LOSS. (2" REMAINING).	2	1	Each
515	Effectiveness (Steel Protective Coatings)	BEARING RUSTING.	4	1	1 Square Feet
General Comments					

Span 246**Beam 2****Prestressed Concrete Girder**

Element Number	Element Name		Total Qty	CS1 Qty	CS2 Qty	CS3 Qty	CS4 Qty
109	Prestressed Concrete Open Girder/Beam		51	50	1	0	0 Feet

Element Number	Defect Type	Defect Description	CS	CS Qty	Maint Qty
109	Delamination/Spall	2" X 2" X 1/4" SPALL, WITH EXPOSED REINFORCING, BOTTOM OF BEAM, 5' FROM BENT 245.	2	1	1 Feet
General Comments					

Span 246**Near Bearing****Movable Bearing**

Element Number	Element Name	Total Qty	CS1 Qty	CS2 Qty	CS3 Qty	CS4 Qty	
311	Movable Bearing	1	0	1	0	0	Each
515	Steel Protective Coating	1	0	0	0	1	Square Feet

Element Number	Defect Type	Defect Description	CS	CS Qty	Maint Qty	
311	Corrosion	CORROSION WITH LESS THAN 1/16" LOSS. (2" REMAINING).	2	1		Each
515	Effectiveness (Steel Protective Coatings)	BEARING RUSTING.	4	1	1	Square Feet

General Comments

Span 246**Far Bearing****Fixed Bearing**

Element Number	Element Name	Total Qty	CS1 Qty	CS2 Qty	CS3 Qty	CS4 Qty	
313	Fixed Bearing	1	0	1	0	0	Each
515	Steel Protective Coating	1	0	0	0	1	Square Feet

Element Number	Defect Type	Defect Description	CS	CS Qty	Maint Qty	
313	Corrosion	CORROSION WITH LESS THAN 1/16" LOSS. (2" REMAINING).	2	1		Each
515	Effectiveness (Steel Protective Coatings)	BEARING RUSTING.	4	1	1	Square Feet

General Comments

Span 246**Beam 3****Prestressed Concrete Girder**

Element Number	Element Name	Total Qty	CS1 Qty	CS2 Qty	CS3 Qty	CS4 Qty	
109	Prestressed Concrete Open Girder/Beam	51	48	3	0	0	Feet

Element Number	Defect Type	Defect Description	CS	CS Qty	Maint Qty	
109	Exposed Prestressing	(PAR) 6" X 6" X 3" DEEP SPALL WITH EXPOSED STRANDS ON NORTH FACE AT BENT 245	2	1	1	Feet
109	Patched Area	12" X UP TO 12" X 12" CORNER PATCHED AREA, END DIAPHRAGM, BETWEEN BEAMS 3 AND 4, EAST FACE, AT BENT 245.	2	1		Feet
109	Delamination/Spall	5" DIAMETER SPALL WITH EXPOSED REBAR NEAR MID SPAN	2	1	1	Feet

General Comments

Span 246**Near Bearing****Movable Bearing**

Element Number	Element Name	Total Qty	CS1 Qty	CS2 Qty	CS3 Qty	CS4 Qty	
311	Movable Bearing	1	0	0	1	0	Each
515	Steel Protective Coating	1	0	0	0	1	Square Feet

Element Number	Defect Type	Defect Description	CS	CS Qty	Maint Qty	
----------------	-------------	--------------------	----	--------	-----------	--

Inspection Date: **03/12/2020**

General Comments

Fixed Bearing

General Comments

Prestressed Concrete Girder

General Comments

Movable Bearing

General Comments

Far Bearing

Element Number	Element Name	Total Qty	CS1 Qty	CS2 Qty	CS3 Qty	CS4 Qty	
313	Fixed Bearing	1	0	1	0	0	Each
515	Steel Protective Coating	1	0	0	0	1	Square Feet

General Comments

Expansion Joint 246

Element Number	Element Name	Total Qty	CS1 Qty	CS2 Qty	CS3 Qty	CS4 Qty
301	Pourable Joint Seal	32	0	0	32	0 Feet

General Comments

Near Bearing

Element Number	Element Name	Total Qty	CS1 Qty	CS2 Qty	CS3 Qty	CS4 Qty	
311	Movable Bearing	1	0	1	0	0	Each
515	Steel Protective Coating	1	0	0	0	1	Square Feet

General Comments

Far Bearing

Element Number	Element Name	Total Qty	CS1 Qty	CS2 Qty	CS3 Qty	CS4 Qty	
313	Fixed Bearing	1	0	1	0	0	Each
515	Steel Protective Coating	1	0	0	0	1	Square Feet

General Comments

Span 247**Near Bearing****Movable Bearing**

Element Number	Element Name	Total Qty	CS1 Qty	CS2 Qty	CS3 Qty	CS4 Qty	
311	Movable Bearing	1	0	1	0	0	Each
515	Steel Protective Coating	1	0	0	0	1	Square Feet

Element Number	Defect Type	Defect Description	CS	CS Qty	Maint Qty	
311	Corrosion	CORROSION WITH LESS THAN 1/16" LOSS. (2" REMAINING).	2	1		Each
515	Effectiveness (Steel Protective Coatings)	RUST SCALE, BEARING ASSEMBLY.	4	1	1	Square Feet

General Comments

Span 247**Far Bearing****Fixed Bearing**

Element Number	Element Name	Total Qty	CS1 Qty	CS2 Qty	CS3 Qty	CS4 Qty	
313	Fixed Bearing	1	0	1	0	0	Each
515	Steel Protective Coating	1	0	0	0	1	Square Feet

Element Number	Defect Type	Defect Description	CS	CS Qty	Maint Qty	
313	Corrosion	CORROSION WITH LESS THAN 1/16" LOSS. (2" REMAINING).	2	1		Each
515	Effectiveness (Steel Protective Coatings)	BEARING RUSTING.	4	1	1	Square Feet

General Comments

Span 247**Beam 3****Prestressed Concrete Girder**

Element Number	Element Name	Total Qty	CS1 Qty	CS2 Qty	CS3 Qty	CS4 Qty	
109	Prestressed Concrete Open Girder/Beam	51	49	2	0	0	Feet

Element Number	Defect Type	Defect Description	CS	CS Qty	Maint Qty	
109	Patched Area	18" X UP TO 12" X 12" CORNER PATCHED AREA, END DIAPHRAGM, BETWEEN BEAMS 3 AND 4, EAST FACE, AT BENT 246.	2			Feet
109	Patched Area	24" X UP TO 12" X 12" CORNER PATCHED AREA, END DIAPHRAGM, BETWEEN BEAMS 3 AND 4, WEST FACE, AT BENT 247.	2			Feet
109	Delamination/Spall	4" X 4" X UP TO 1/4" SPALL, BOTTOM OF BEAM, AT BENT 246.	2	1	1	Feet
109	Patched Area	12" X 24" PATCHED AREA, NORTH FACE, AT BENT 247.	2	1		Feet
109	Patched Area	24" X UP TO 12" X 12" CORNER PATCHED AREA, END DIAPHRAGM, BETWEEN BEAMS 2 AND 3, EAST FACE, AT BENT 246.	2			Feet

General Comments

Span 247**Near Bearing****Movable Bearing**

Element Number	Element Name	Total Qty	CS1 Qty	CS2 Qty	CS3 Qty	CS4 Qty	
311	Movable Bearing	1	0	1	0	0	Each
515	Steel Protective Coating	1	0	0	0	1	Square Feet

Element Number	Defect Type	Defect Description	CS	CS Qty	Maint Qty	
311	Corrosion	CORROSION WITH LESS THAN 1/16" LOSS. (2" REMAINING).	2	1		Each
515	Effectiveness (Steel Protective Coatings)	BEARING RUSTING.	4	1	1	Square Feet

General Comments

Span 247**Far Bearing****Fixed Bearing**

Element Number	Element Name	Total Qty	CS1 Qty	CS2 Qty	CS3 Qty	CS4 Qty	
313	Fixed Bearing	1	0	1	0	0	Each
515	Steel Protective Coating	1	0	0	0	1	Square Feet

Element Number	Defect Type	Defect Description	CS	CS Qty	Maint Qty	
313	Corrosion	CORROSION WITH LESS THAN 1/16" LOSS. (2" REMAINING).	2	1		Each
515	Effectiveness (Steel Protective Coatings)	BEARING RUSTING.	4	1	1	Square Feet

General Comments

Span 247**Beam 4****Prestressed Concrete Girder**

Element Number	Element Name	Total Qty	CS1 Qty	CS2 Qty	CS3 Qty	CS4 Qty	
109	Prestressed Concrete Open Girder/Beam	51	48	3	0	0	Feet

Element Number	Defect Type	Defect Description	CS	CS Qty	Maint Qty	
109	Patched Area	24" X UP TO 12" X 12" CORNER PATCHED AREA, NORTH FACE, AT BENT 246.	2	2		Feet
109	Delamination/Spall	3" X 3" X UP TO 1/2" SPALL, WITH EXPOSED REINFORCING, BOTTOM OF BEAM, 6' FROM BENT 246.	2	1	1	Feet

General Comments

Span 247**Near Bearing****Movable Bearing**

Element Number	Element Name	Total Qty	CS1 Qty	CS2 Qty	CS3 Qty	CS4 Qty	
311	Movable Bearing	1	0	1	0	0	Each
515	Steel Protective Coating	1	0	0	0	1	Square Feet

Element Number	Defect Type	Defect Description	CS	CS Qty	Maint Qty	
311	Corrosion	CORROSION WITH LESS THAN 1/16" LOSS. (2" REMAINING).	2	1		Each
515	Effectiveness (Steel Protective Coatings)	BEARING RUSTING.	4	1	1	Square Feet

General Comments**Span 247 Far Bearing****Fixed Bearing**

Element Number	Element Name	Total Qty	CS1 Qty	CS2 Qty	CS3 Qty	CS4 Qty
313	Fixed Bearing	1	0	1	0	0 Each
515	Steel Protective Coating	1	0	0	0	1 Square Feet

Element Number	Defect Type	Defect Description	CS	CS Qty	Maint Qty
313	Corrosion	CORROSION WITH LESS THAN 1/16" LOSS. (2" REMAINING).	2	1	Each
515	Effectiveness (Steel Protective Coatings)	BEARING RUSTING.	4	1	1 Square Feet

General Comments**Span 248 Left Bridge Rail****Concrete Railing**

Element Number	Element Name	Total Qty	CS1 Qty	CS2 Qty	CS3 Qty	CS4 Qty
331	Reinforced Concrete Bridge Railing	51	50	0	1	0 Feet

Element Number	Defect Type	Defect Description	CS	CS Qty	Maint Qty
331	Delamination/Spall	6" X 10" X UP TO 5" SPALL, WITH EXPOSED REINFORCING, TOP NORTHWEST CORNER, 5TH RAIL POST FROM BENT 247.	3	1	1 Feet

General Comments**Span 248 Beam 1****Prestressed Concrete Girder**

Element Number	Element Name	Total Qty	CS1 Qty	CS2 Qty	CS3 Qty	CS4 Qty
109	Prestressed Concrete Open Girder/Beam	51	49	2	0	0 Feet

Element Number	Defect Type	Defect Description	CS	CS Qty	Maint Qty
109	Patched Area	12" LONG X 12" TALL PATCHED AREA ON SOUTH FACE AT BENT 247.	2	1	Feet
109	Patched Area	36" X UP TO 12" X 12" CORNER PATCHED AREA, END DIAPHRAGM, BETWEEN BEAMS 1 AND 2, WEST FACE, AT BENT 248.	2	1	Feet

General Comments**Span 248 Near Bearing****Movable Bearing**

Element Number	Element Name	Total Qty	CS1 Qty	CS2 Qty	CS3 Qty	CS4 Qty
311	Movable Bearing	1	0	1	0	0 Each
515	Steel Protective Coating	1	0	0	0	1 Square Feet

Element Number	Defect Type	Defect Description	CS	CS Qty	Maint Qty
311	Corrosion	CORROSION WITH LESS THAN 1/16" LOSS. (2" REMAINING).	2	1	Each

Structure Number: **880007**Inspection Date: **03/12/2020**

515	Effectiveness (Steel Protective Coatings)	BEARING RUSTING.	4	1	1	Square Feet
General Comments						

Span 248 Far Bearing**Fixed Bearing**

Element Number	Element Name	Total Qty	CS1 Qty	CS2 Qty	CS3 Qty	CS4 Qty
313	Fixed Bearing	1	0	1	0	0 Each
515	Steel Protective Coating	1	0	0	0	1 Square Feet
Element Number	Defect Type	Defect Description	CS	CS Qty	Maint Qty	
313	Corrosion	CORROSION WITH LESS THAN 1/16" LOSS. (2" REMAINING).	2	1		Each
515	Effectiveness (Steel Protective Coatings)	BEARING RUSTING.	4	1	1	Square Feet
General Comments						

Span 248 Beam 2**Prestressed Concrete Girder**

Element Number	Element Name	Total Qty	CS1 Qty	CS2 Qty	CS3 Qty	CS4 Qty
109	Prestressed Concrete Open Girder/Beam	51	50	1	0	0 Feet
Element Number	Defect Type	Defect Description	CS	CS Qty	Maint Qty	
109	Patched Area	12" X 12" PATCHED AREA, SOUTH FACE, 1' FROM BENT 247.	2	1		Feet
General Comments						

Span 248 Near Bearing**Movable Bearing**

Element Number	Element Name	Total Qty	CS1 Qty	CS2 Qty	CS3 Qty	CS4 Qty
311	Movable Bearing	1	0	1	0	0 Each
515	Steel Protective Coating	1	0	0	0	1 Square Feet
Element Number	Defect Type	Defect Description	CS	CS Qty	Maint Qty	
311	Corrosion	CORROSION WITH LESS THAN 1/16" LOSS. (2" REMAINING).	2	1		Each
515	Effectiveness (Steel Protective Coatings)	BEARING RUSTING.	4	1	1	Square Feet
General Comments						

Span 248 Far Bearing**Fixed Bearing**

Element Number	Element Name	Total Qty	CS1 Qty	CS2 Qty	CS3 Qty	CS4 Qty
313	Fixed Bearing	1	0	1	0	0 Each
515	Steel Protective Coating	1	0	0	0	1 Square Feet
Element Number	Defect Type	Defect Description	CS	CS Qty	Maint Qty	

Structure Number: **880007**Inspection Date: **03/12/2020**

313	Corrosion	CORROSION WITH LESS THAN 1/16" LOSS. (2" REMAINING).	2	1	Each
515	Effectiveness (Steel Protective Coatings)	BEARING RUSTING.	4	1	1 Square Feet

General Comments**Span 248****Beam 3****Prestressed Concrete Girder**

Element Number	Element Name	Total Qty	CS1 Qty	CS2 Qty	CS3 Qty	CS4 Qty
109	Prestressed Concrete Open Girder/Beam	51	49	2	0	0 Feet

Element Number	Defect Type	Defect Description	CS	CS Qty	Maint Qty
109	Patched Area	(2) UP TO 24" X 12" PATCHED AREAS, NORTH AND SOUTH FACES, AT BENT 247.	2	2	Feet

General Comments**Span 248****Near Bearing****Movable Bearing**

Element Number	Element Name	Total Qty	CS1 Qty	CS2 Qty	CS3 Qty	CS4 Qty
311	Movable Bearing	1	0	1	0	0 Each
515	Steel Protective Coating	1	0	0	0	1 Square Feet

Element Number	Defect Type	Defect Description	CS	CS Qty	Maint Qty
311	Corrosion	CORROSION WITH LESS THAN 1/16" LOSS. (2" REMAINING).	2	1	Each
515	Effectiveness (Steel Protective Coatings)	BEARING RUSTING.	4	1	1 Square Feet

General Comments**Span 248****Far Bearing****Fixed Bearing**

Element Number	Element Name	Total Qty	CS1 Qty	CS2 Qty	CS3 Qty	CS4 Qty
313	Fixed Bearing	1	0	1	0	0 Each
515	Steel Protective Coating	1	0	0	0	1 Square Feet

Element Number	Defect Type	Defect Description	CS	CS Qty	Maint Qty
313	Corrosion	CORROSION WITH LESS THAN 1/16" LOSS. (2" REMAINING).	2	1	Each
515	Effectiveness (Steel Protective Coatings)	RUST SCALE, BEARING ASSEMBLY.	4	1	1 Square Feet

General Comments**Span 248****Beam 4****Prestressed Concrete Girder**

Element Number	Element Name	Total Qty	CS1 Qty	CS2 Qty	CS3 Qty	CS4 Qty
109	Prestressed Concrete Open Girder/Beam	51	49	2	0	0 Feet

Element Number	Defect Type	Defect Description	CS	CS Qty	Maint Qty
----------------	-------------	--------------------	----	--------	-----------

Structure Number: **880007**Inspection Date: **03/12/2020**

109	Patched Area	3" X 3" PATCHED AREA, END DIAPHRAGM, BETWEEN BEAMS 3 AND 4, EAST FACE, AT BENT 247.	2			Feet
109	Delamination/Spall	2" X 2" X 1/4" SPALL, WITH EXPOSED REINFORCING, NORTH FACE, 5' FROM BENT 247.	2	1	1	Feet
109	Patched Area	12" LONG X 12" TALL PATCHED AREA ON NORTH FACE AT BENT 247.	2	1		Feet

General Comments**Span 248****Near Bearing****Movable Bearing**

Element Number	Element Name	Total Qty	CS1 Qty	CS2 Qty	CS3 Qty	CS4 Qty
311	Movable Bearing	1	0	1	0	0 Each
515	Steel Protective Coating	1	0	0	0	1 Square Feet

Element Number	Defect Type	Defect Description	CS	CS Qty	Maint Qty
311	Corrosion	CORROSION WITH LESS THAN 1/16" LOSS. (2" REMAINING).	2	1	Each
515	Effectiveness (Steel Protective Coatings)	RUST SCALE, BEARING ASSEMBLY.	4	1	1 Square Feet

General Comments**Span 248****Far Bearing****Fixed Bearing**

Element Number	Element Name	Total Qty	CS1 Qty	CS2 Qty	CS3 Qty	CS4 Qty
313	Fixed Bearing	1	0	1	0	0 Each
515	Steel Protective Coating	1	0	0	0	1 Square Feet

Element Number	Defect Type	Defect Description	CS	CS Qty	Maint Qty
313	Corrosion	CORROSION WITH LESS THAN 1/16" LOSS. (2" REMAINING).	2	1	Each
515	Effectiveness (Steel Protective Coatings)	BEARING RUSTING.	4	1	1 Square Feet

General Comments**Span 249****Left Bridge Rail****Concrete Railing**

Element Number	Element Name	Total Qty	CS1 Qty	CS2 Qty	CS3 Qty	CS4 Qty
331	Reinforced Concrete Bridge Railing	51	50	0	1	0 Feet

Element Number	Defect Type	Defect Description	CS	CS Qty	Maint Qty
331	Delamination/Spall	10" X 6" X 1/2" SPALL, SOUTH FACE, 8' FROM BENT 248.	3	1	1 Feet

General Comments

Span 249 Right Bridge Rail**Concrete Railing**

Element Number	Element Name	Total Qty	CS1 Qty	CS2 Qty	CS3 Qty	CS4 Qty
331	Reinforced Concrete Bridge Railing	51	48	0	3	0 Feet

Element Number	Defect Type	Defect Description	CS	CS Qty	Maint Qty
331	Cracking (RC and Other)	3' X UP TO 1/16" LONGITUDINAL CRACK, TOP OF RAIL, 12' FROM BENT 249.	3	3	3 Feet
General Comments					

Span 249 Beam 1**Prestressed Concrete Girder**

Element Number	Element Name		Total Qty	CS1 Qty	CS2 Qty	CS3 Qty	CS4 Qty
109	Prestressed Concrete Open Girder/Beam		51	46	5	0	0 Feet

Element Number	Defect Type	Defect Description	CS	CS Qty	Maint Qty
109	Patched Area	18" X UP TO 12" X 12" CORNER PATCHED AREA, END DIAPHRAGM, BETWEEN BEAMS 1 AND 2, WEST FACE, AT BENT 249.	2		Feet
109	Patched Area	4' LONG X 18" X 6" HIGH PATCHED AREA ON LEFT BOTTOM FLANGE AT MIDSPAN	2	4	Feet
109	Patched Area	12" X 12" PATCHED AREA ON BOTTOM FLANGE AT BENT 249.	2	1	Feet
General Comments					

Span 249 Near Bearing**Movable Bearing**

Element Number	Element Name	Total Qty	CS1 Qty	CS2 Qty	CS3 Qty	CS4 Qty
311	Movable Bearing	1	0	1	0	0 Each
515	Steel Protective Coating	1	0	0	0	1 Square Feet

Element Number	Defect Type	Defect Description	CS	CS Qty	Maint Qty
311	Corrosion	CORROSION WITH LESS THAN 1/16" LOSS. (2" REMAINING).	2	1	Each
515	Effectiveness (Steel Protective Coatings)	BEARING RUSTING.	4	1	1 Square Feet
General Comments					

Span 249 Far Bearing**Fixed Bearing**

Element Number	Element Name	Total Qty	CS1 Qty	CS2 Qty	CS3 Qty	CS4 Qty
313	Fixed Bearing	1	0	1	0	0 Each
515	Steel Protective Coating	1	0	0	0	1 Square Feet

Element Number	Defect Type	Defect Description	CS	CS Qty	Maint Qty
313	Corrosion	CORROSION WITH LESS THAN 1/16" LOSS. (2" REMAINING).	2	1	Each
515	Effectiveness (Steel Protective Coatings)	BEARING RUSTING.	4	1	1 Square Feet

General Comments**Span 249****Beam 2****Prestressed Concrete Girder**

Element Number	Element Name	Total Qty	CS1 Qty	CS2 Qty	CS3 Qty	CS4 Qty
109	Prestressed Concrete Open Girder/Beam	51	49	2	0	0 Feet

Element Number	Defect Type	Defect Description	CS	CS Qty	Maint Qty
109	Patched Area	36" X UP TO 12" X 12" CORNER PATCHED AREA, END DIAPHRAGM, BETWEEN BEAMS 2 AND 3, WEST FACE, AT BENT 249.	2	1	Feet
109	Patched Area	48" X UP TO 12" X 12" CORNER PATCHED AREA, END DIAPHRAGM, BETWEEN BEAMS 2 AND 3, EAST FACE, AT BENT 248.	2		Feet
109	Patched Area	24" X UP TO 12" X 13" CORNER PATCHED AREA, END DIAPHRAGM, BETWEEN BEAMS 1 AND 2, EAST FACE, AT BENT 248.	2	1	Feet

General Comments**Span 249****Near Bearing****Movable Bearing**

Element Number	Element Name	Total Qty	CS1 Qty	CS2 Qty	CS3 Qty	CS4 Qty
311	Movable Bearing	1	0	1	0	0 Each
515	Steel Protective Coating	1	0	0	0	1 Square Feet

Element Number	Defect Type	Defect Description	CS	CS Qty	Maint Qty
311	Corrosion	CORROSION WITH LESS THAN 1/16" LOSS. (2" REMAINING).	2	1	Each
515	Effectiveness (Steel Protective Coatings)	BEARING RUSTING.	4	1	1 Square Feet

General Comments**Span 249****Far Bearing****Fixed Bearing**

Element Number	Element Name	Total Qty	CS1 Qty	CS2 Qty	CS3 Qty	CS4 Qty
313	Fixed Bearing	1	0	1	0	0 Each
515	Steel Protective Coating	1	0	0	0	1 Square Feet

Element Number	Defect Type	Defect Description	CS	CS Qty	Maint Qty
313	Corrosion	CORROSION WITH LESS THAN 1/16" LOSS. (2" REMAINING).	2	1	Each
515	Effectiveness (Steel Protective Coatings)	BEARING RUSTING.	4	1	1 Square Feet

General Comments

Span 249**Beam 3****Prestressed Concrete Girder**

Element Number	Element Name	Total Qty	CS1 Qty	CS2 Qty	CS3 Qty	CS4 Qty	
109	Prestressed Concrete Open Girder/Beam	51	49	2	0	0	Feet

Element Number	Defect Type	Defect Description	CS	CS Qty	Maint Qty	
109	Patched Area	18" X 12" X 12" CORNER PATCHED AREA, SOUTH FACE, AT BENT 248.	2	2		Feet

General Comments

Span 249**Near Bearing****Movable Bearing**

Element Number	Element Name	Total Qty	CS1 Qty	CS2 Qty	CS3 Qty	CS4 Qty	
311	Movable Bearing	1	0	1	0	0	Each
515	Steel Protective Coating	1	0	0	0	1	Square Feet

Element Number	Defect Type	Defect Description	CS	CS Qty	Maint Qty	
311	Corrosion	CORROSION WITH LESS THAN 1/16" LOSS. (2" REMAINING).	2	1		Each
515	Effectiveness (Steel Protective Coatings)	BEARING RUSTING.	4	1	1	Square Feet

General Comments

Span 249**Far Bearing****Fixed Bearing**

Element Number	Element Name	Total Qty	CS1 Qty	CS2 Qty	CS3 Qty	CS4 Qty	
313	Fixed Bearing	1	0	1	0	0	Each
515	Steel Protective Coating	1	0	0	0	1	Square Feet

Element Number	Defect Type	Defect Description	CS	CS Qty	Maint Qty	
313	Corrosion	CORROSION WITH LESS THAN 1/16" LOSS. (2" REMAINING).	2	1		Each
515	Effectiveness (Steel Protective Coatings)	BEARING RUSTING.	4	1	1	Square Feet

General Comments

Span 249**Beam 4****Prestressed Concrete Girder**

Element Number	Element Name	Total Qty	CS1 Qty	CS2 Qty	CS3 Qty	CS4 Qty	
109	Prestressed Concrete Open Girder/Beam	51	50	1	0	0	Feet

Element Number	Defect Type	Defect Description	CS	CS Qty	Maint Qty	
109	Patched Area	12" X 12" PATCHED AREA, NORTH FACE, AT BENT 249.	2	1		Feet

General Comments

Span 249**Near Bearing****Movable Bearing**

Element Number	Element Name	Total Qty	CS1 Qty	CS2 Qty	CS3 Qty	CS4 Qty	
311	Movable Bearing	1	0	1	0	0	Each
515	Steel Protective Coating	1	0	0	0	1	Square Feet

Element Number	Defect Type	Defect Description	CS	CS Qty	Maint Qty	
311	Corrosion	CORROSION WITH LESS THAN 1/16" LOSS. (2" REMAINING).	2	1		Each
515	Effectiveness (Steel Protective Coatings)	BEARING RUSTING.	4	1	1	Square Feet

General Comments

Span 249**Far Bearing****Fixed Bearing**

Element Number	Element Name	Total Qty	CS1 Qty	CS2 Qty	CS3 Qty	CS4 Qty	
313	Fixed Bearing	1	0	1	0	0	Each
515	Steel Protective Coating	1	0	0	0	1	Square Feet

Element Number	Defect Type	Defect Description	CS	CS Qty	Maint Qty	
313	Corrosion	CORROSION WITH LESS THAN 1/16" LOSS. (2" REMAINING).	2	1		Each
515	Effectiveness (Steel Protective Coatings)	BEARING RUSTING.	4	1	1	Square Feet

General Comments

Span 250**Left Bridge Rail****Concrete Railing**

Element Number	Element Name	Total Qty	CS1 Qty	CS2 Qty	CS3 Qty	CS4 Qty	
331	Reinforced Concrete Bridge Railing	51	50	1	0	0	Feet

Element Number	Defect Type	Defect Description	CS	CS Qty	Maint Qty	
331	Delamination/Spall	2" DIAMETER X UP TO 1/2" SPALL, SOUTH FACE, 18' FROM BENT 250.	2	1	1	Feet

General Comments

Span 250**Right Bridge Rail****Concrete Railing**

Element Number	Element Name	Total Qty	CS1 Qty	CS2 Qty	CS3 Qty	CS4 Qty	
331	Reinforced Concrete Bridge Railing	51	50	1	0	0	Feet

Element Number	Defect Type	Defect Description	CS	CS Qty	Maint Qty	
331	Patched Area	8" X 6" PATCHED AREA, SOUTH CORNER, 9' FROM BENT 250.	2	1		Square Feet

General Comments

Span 250**Beam 1****Prestressed Concrete Girder**

Element Number	Element Name	Total Qty	CS1 Qty	CS2 Qty	CS3 Qty	CS4 Qty
109	Prestressed Concrete Open Girder/Beam	51	49	2	0	0 Feet

Element Number	Defect Type	Defect Description	CS	CS Qty	Maint Qty
109	Patched Area	1.5' X 10" x 1' PATCHED AREA, END DIAPHRAGM, BETWEEN BEAMS 1 AND 2, AT BENT 249.	2	1	Feet
109	Patched Area	1' X 1' X 1' PATCHED AREA, END DIAPHRAGM, NORTH OVERHANG, AT BENT 249.	2		Feet
109	Patched Area	1' X 1.5' X 1' PATCHED AREA, END DIAPHRAGM, NORTH OVERHANG, AT BENT 250.	2		Feet
109	Patched Area	7' X UP TO 10" X 1' PATCHED AREA, END DIAPHRAGM, BETWEEN BEAMS 1 AND 2, AT BENT 250.	2	1	Feet

General Comments

Span 250**Near Bearing****Movable Bearing**

Element Number	Element Name	Total Qty	CS1 Qty	CS2 Qty	CS3 Qty	CS4 Qty
311	Movable Bearing	1	0	1	0	0 Each
515	Steel Protective Coating	1	0	0	0	1 Square Feet

Element Number	Defect Type	Defect Description	CS	CS Qty	Maint Qty
311	Corrosion	CORROSION WITH LESS THAN 1/16" LOSS. (2" REMAINING).	2	1	Each
515	Effectiveness (Steel Protective Coatings)	BEARING RUSTING.	4	1	1 Square Feet

General Comments

Span 250**Far Bearing****Fixed Bearing**

Element Number	Element Name	Total Qty	CS1 Qty	CS2 Qty	CS3 Qty	CS4 Qty
313	Fixed Bearing	1	0	1	0	0 Each
515	Steel Protective Coating	1	0	0	0	1 Square Feet

Element Number	Defect Type	Defect Description	CS	CS Qty	Maint Qty
313	Corrosion	CORROSION WITH LESS THAN 1/16" LOSS. (2" REMAINING).	2	1	Each
515	Effectiveness (Steel Protective Coatings)	BEARING RUSTING.	4	1	1 Square Feet

General Comments

Span 250**Beam 2****Prestressed Concrete Girder**

Element Number	Element Name	Total Qty	CS1 Qty	CS2 Qty	CS3 Qty	CS4 Qty
109	Prestressed Concrete Open Girder/Beam	51	50	1	0	0 Feet

Element Number	Defect Type	Defect Description	CS	CS Qty	Maint Qty
109	Patched Area	6" X 6" PATCHED AREA, SOUTH FACE, 4' FROM BENT 249.	2	1	Feet

General Comments**Span 250 Near Bearing****Movable Bearing**

Element Number	Element Name	Total Qty	CS1 Qty	CS2 Qty	CS3 Qty	CS4 Qty
311	Movable Bearing	1	0	1	0	0 Each
515	Steel Protective Coating	1	0	0	0	1 Square Feet

Element Number	Defect Type	Defect Description	CS	CS Qty	Maint Qty
311	Corrosion	CORROSION WITH LESS THAN 1/16" LOSS. (2" REMAINING).	2	1	Each
515	Effectiveness (Steel Protective Coatings)	BEARING RUSTING.	4	1	1 Square Feet

General Comments**Span 250 Far Bearing****Fixed Bearing**

Element Number	Element Name	Total Qty	CS1 Qty	CS2 Qty	CS3 Qty	CS4 Qty
313	Fixed Bearing	1	0	1	0	0 Each
515	Steel Protective Coating	1	0	0	0	1 Square Feet

Element Number	Defect Type	Defect Description	CS	CS Qty	Maint Qty
313	Corrosion	CORROSION WITH LESS THAN 1/16" LOSS. (2" REMAINING).	2	1	Each
515	Effectiveness (Steel Protective Coatings)	BEARING RUSTING.	4	1	1 Square Feet

General Comments**Span 250 Beam 3****Prestressed Concrete Girder**

Element Number	Element Name	Total Qty	CS1 Qty	CS2 Qty	CS3 Qty	CS4 Qty
109	Prestressed Concrete Open Girder/Beam	51	47	4	0	0 Feet

Element Number	Defect Type	Defect Description	CS	CS Qty	Maint Qty
109	Patched Area	3' X UP TO 6" PATCHED AREA, BOTTOM OF BEAM, EXTENDING 8" ONTO NORTH FACE, AT BENT 249.	2	3	Feet
109	Patched Area	2.5' X UP TO 1' X 1' PATCHED AREA, END DIAPHRAGM, BETWEEN BEAMS 3 AND 4, AT BENT 249.	2		Feet
109	Patched Area	7' X UP TO 1.5' X 1' PATCHED AREA, END DIAPHRAGM, BETWEEN BEAMS 3 AND 4, AT BENT 250.	2	1	Feet

General Comments

Span 250**Near Bearing****Movable Bearing**

Element Number	Element Name	Total Qty	CS1 Qty	CS2 Qty	CS3 Qty	CS4 Qty	
311	Movable Bearing	1	0	1	0	0	Each
515	Steel Protective Coating	1	0	0	0	1	Square Feet

Element Number	Defect Type	Defect Description	CS	CS Qty	Maint Qty	
311	Corrosion	CORROSION WITH LESS THAN 1/16" LOSS. (2" REMAINING).	2	1		Each
515	Effectiveness (Steel Protective Coatings)	BEARING RUSTING.	4	1	1	Square Feet

General Comments

Span 250**Far Bearing****Fixed Bearing**

Element Number	Element Name	Total Qty	CS1 Qty	CS2 Qty	CS3 Qty	CS4 Qty	
313	Fixed Bearing	1	0	1	0	0	Each
515	Steel Protective Coating	1	0	0	0	1	Square Feet

Element Number	Defect Type	Defect Description	CS	CS Qty	Maint Qty	
313	Corrosion	CORROSION WITH LESS THAN 1/16" LOSS. (2" REMAINING).	2	1		Each
515	Effectiveness (Steel Protective Coatings)	BEARING RUSTING.	4	1	1	Square Feet

General Comments

Span 250**Beam 4****Prestressed Concrete Girder**

Element Number	Element Name	Total Qty	CS1 Qty	CS2 Qty	CS3 Qty	CS4 Qty	
109	Prestressed Concrete Open Girder/Beam	51	46	5	0	0	Feet

Element Number	Defect Type	Defect Description	CS	CS Qty	Maint Qty	
109	Patched Area	1' X UP TO 1.5' X 1' PATCHED AREA, END DIAPHRAGM, SOUTH OVERHANG, AT BENT 249.	2			Feet
109	Patched Area	5' X UP TO 8" PATCHED AREA, BOTTOM OF BEAM, EXTENDING 10" ONTO NORTH FACE, AT BENT 249.	2	5		Feet

General Comments

Span 250**Near Bearing****Movable Bearing**

Element Number	Element Name	Total Qty	CS1 Qty	CS2 Qty	CS3 Qty	CS4 Qty	
311	Movable Bearing	1	0	1	0	0	Each
515	Steel Protective Coating	1	0	0	0	1	Square Feet

Element Number	Defect Type	Defect Description	CS	CS Qty	Maint Qty	
311	Corrosion	CORROSION WITH LESS THAN 1/16" LOSS. (2" REMAINING).	2	1		Each
515	Effectiveness (Steel Protective Coatings)	RUST SCALE, BEARING ASSEMBLY.	4	1	1	Square Feet

General Comments**Span 250 Far Bearing****Fixed Bearing**

Element Number	Element Name	Total Qty	CS1 Qty	CS2 Qty	CS3 Qty	CS4 Qty
313	Fixed Bearing	1	0	1	0	0 Each
515	Steel Protective Coating	1	0	0	0	1 Square Feet

Element Number	Defect Type	Defect Description	CS	CS Qty	Maint Qty
313	Corrosion	CORROSION WITH LESS THAN 1/16" LOSS. (2" REMAINING).	2	1	Each
515	Effectiveness (Steel Protective Coatings)	BEARING RUSTING.	4	1	1 Square Feet

General Comments**Span 251 Left Bridge Rail****Concrete Railing**

Element Number	Element Name	Total Qty	CS1 Qty	CS2 Qty	CS3 Qty	CS4 Qty
331	Reinforced Concrete Bridge Railing	51	50	1	0	0 Feet

Element Number	Defect Type	Defect Description	CS	CS Qty	Maint Qty
331	Delamination/Spall	2" DIAMETER X UP TO 1/2" SPALL, SOUTH FACE, 10' FROM BENT 250.	2	1	1 Feet

General Comments**Span 251 Near Bearing****Movable Bearing**

Element Number	Element Name	Total Qty	CS1 Qty	CS2 Qty	CS3 Qty	CS4 Qty
311	Movable Bearing	1	0	1	0	0 Each
515	Steel Protective Coating	1	0	0	0	1 Square Feet

Element Number	Defect Type	Defect Description	CS	CS Qty	Maint Qty
311	Corrosion	CORROSION WITH LESS THAN 1/16" LOSS. (2" REMAINING).	2	1	Each
515	Effectiveness (Steel Protective Coatings)	BEARING RUSTING.	4	1	1 Square Feet

General Comments**Span 251 Far Bearing****Fixed Bearing**

Element Number	Element Name	Total Qty	CS1 Qty	CS2 Qty	CS3 Qty	CS4 Qty
313	Fixed Bearing	1	0	1	0	0 Each
515	Steel Protective Coating	1	0	0	0	1 Square Feet

Element Number	Defect Type	Defect Description	CS	CS Qty	Maint Qty
313	Corrosion	CORROSION WITH LESS THAN 1/16" LOSS. (2" REMAINING).	2	1	Each

Structure Number: **880007**Inspection Date: **03/12/2020**

515	Effectiveness (Steel Protective Coatings)	BEARING RUSTING.	4	1	1 Square Feet
------------	---	------------------	---	---	---------------

General Comments**Span 251 Beam 2****Prestressed Concrete Girder**

Element Number	Element Name	Total Qty	CS1 Qty	CS2 Qty	CS3 Qty	CS4 Qty
109	Prestressed Concrete Open Girder/Beam	51	50	1	0	0 Feet

Element Number	Defect Type	Defect Description	CS	CS Qty	Maint Qty
109	Patched Area	2' X UP TO 8" X 1' PATCHED AREA, END DIAPHRAGM, BETWEEN BEAMS 2 AND 3, AT BENT 251.	2	1	Feet

General Comments**Span 251 Near Bearing****Movable Bearing**

Element Number	Element Name	Total Qty	CS1 Qty	CS2 Qty	CS3 Qty	CS4 Qty
311	Movable Bearing	1	0	1	0	0 Each
515	Steel Protective Coating	1	0	0	0	1 Square Feet

Element Number	Defect Type	Defect Description	CS	CS Qty	Maint Qty
311	Corrosion	CORROSION WITH LESS THAN 1/16" LOSS. (2" REMAINING).	2	1	Each
515	Effectiveness (Steel Protective Coatings)	BEARING RUSTING.	4	1	1 Square Feet

General Comments**Span 251 Far Bearing****Fixed Bearing**

Element Number	Element Name	Total Qty	CS1 Qty	CS2 Qty	CS3 Qty	CS4 Qty
313	Fixed Bearing	1	0	1	0	0 Each
515	Steel Protective Coating	1	0	0	0	1 Square Feet

Element Number	Defect Type	Defect Description	CS	CS Qty	Maint Qty
313	Corrosion	CORROSION WITH LESS THAN 1/16" LOSS. (2" REMAINING).	2	1	Each
515	Effectiveness (Steel Protective Coatings)	BEARING RUSTING.	4	1	1 Square Feet

General Comments**Span 251 Near Bearing****Movable Bearing**

Element Number	Element Name	Total Qty	CS1 Qty	CS2 Qty	CS3 Qty	CS4 Qty
311	Movable Bearing	1	0	1	0	0 Each
515	Steel Protective Coating	1	0	0	0	1 Square Feet

Element Number	Defect Type	Defect Description	CS	CS Qty	Maint Qty
----------------	-------------	--------------------	----	--------	-----------

Structure Number: **880007**Inspection Date: **03/12/2020**

311	Corrosion	CORROSION WITH LESS THAN 1/16" LOSS. (2" REMAINING).	2	1	Each
515	Effectiveness (Steel Protective Coatings)	BEARING RUSTING.	4	1	1 Square Feet
General Comments					

Span 251**Far Bearing****Fixed Bearing**

Element Number	Element Name		Total Qty	CS1 Qty	CS2 Qty	CS3 Qty	CS4 Qty	
313	Fixed Bearing		1	0	1	0	0	Each
515	Steel Protective Coating		1	0	0	0	1	Square Feet

Element Number	Defect Type	Defect Description	CS	CS Qty	Maint Qty	
313	Corrosion	CORROSION WITH LESS THAN 1/16" LOSS. (2" REMAINING).	2	1		Each
515	Effectiveness (Steel Protective Coatings)	BEARING RUSTING.	4	1	1	Square Feet
General Comments						

Span 251**Near Bearing****Movable Bearing**

Element Number	Element Name		Total Qty	CS1 Qty	CS2 Qty	CS3 Qty	CS4 Qty
311	Movable Bearing		1	0	0	1	0 Each
515	Steel Protective Coating		1	0	0	0	1 Square Feet

Element Number	Defect Type	Defect Description	CS	CS Qty	Maint Qty
311	Corrosion	RUST SCALE, BEARING ASSEMBLY.	3	1	1 Each
515	Effectiveness (Steel Protective Coatings)	BEARING RUSTING.	4	1	1 Square Feet
General Comments					

Span 251**Far Bearing****Fixed Bearing**

Element Number	Element Name	Total Qty	CS1 Qty	CS2 Qty	CS3 Qty	CS4 Qty	
313	Fixed Bearing	1	0	1	0	0	Each
515	Steel Protective Coating	1	0	0	0	1	Square Feet

Element Number	Defect Type	Defect Description	CS	CS Qty	Maint Qty	
313	Corrosion	CORROSION WITH LESS THAN 1/16" LOSS. (2" REMAINING).	2	1		Each
515	Effectiveness (Steel Protective Coatings)	BEARING RUSTING.	4	1	1	Square Feet
General Comments						

Near Bearing

Element Number	Element Name	Total Qty	CS1 Qty	CS2 Qty	CS3 Qty	CS4 Qty	
311	Movable Bearing	1	1	0	0	0	Each
515	Steel Protective Coating	1	0	0	0	1	Square Feet

Element number	Defect Type	Defect Description	CS	CS Qty	Maint Qty	
515	Effectiveness (Steel Protective Coatings)	BEARING RUSTING.	4	1	1	Square Feet
General Comments						

Far Bearing

Element Number	Element Name	Total Qty	CS1 Qty	CS2 Qty	CS3 Qty	CS4 Qty	
313	Fixed Bearing	1	0	0	1	0	Each
515	Steel Protective Coating	1	0	0	0	1	Square Feet

Element number	Defect Type	Defect Description	CS	CS Qty	Maint Qty	
313	Corrosion	RUST SCALE, BEARING ASSEMBLY.	3	1	1	Each
515	Effectiveness (Steel Protective Coatings)	BEARING RUSTING.	4	1	1	Square Feet
General Comments						

Beam 2

Element Number	Element Name	Total Qty	CS1 Qty	CS2 Qty	CS3 Qty	CS4 Qty	
109	Prestressed Concrete Open Girder/Beam	51	49	2	0	0	Feet

Element Number	Defect Type	Defect Description	CS	CS Qty	Maint Qty	
109	Patched Area	1' X 1' PATCHED AREA, NORTH AND SOUTH FACES, AT BENT 251.	2	1		Feet
109	Patched Area	7' X UP TO 1' X 1' PATCHED AREA, END DIAPHRAGM, BETWEEN BEAMS 2 AND 3, AT BENT 252.	2	1		Feet
109	Patched Area	2' X UP TO 1' PATCHED AREA, END DIAPHRAGM, BETWEEN BEAMS 2 AND 3, AT BENT 251.	2			Feet
General Comments						

Near Bearing

Element Number	Element Name	Total Qty	CS1 Qty	CS2 Qty	CS3 Qty	CS4 Qty	
311	Movable Bearing	1	0	0	1	0	Each
515	Steel Protective Coating	1	0	0	0	1	Square Feet

Element number	Defect Type	Defect Description	CS	CS Qty	Maint Qty	
311	Corrosion	RUST SCALE, BEARING ASSEMBLY.	3	1	1	Each
515	Effectiveness (Steel Protective Coatings)	BEARING RUSTING.	4	1	1	Square Feet
General Comments						

Span 252**Far Bearing****Fixed Bearing**

Element Number	Element Name	Total Qty	CS1 Qty	CS2 Qty	CS3 Qty	CS4 Qty	
313	Fixed Bearing	1	0	1	0	0	Each
515	Steel Protective Coating	1	0	0	0	1	Square Feet
Element Number	Defect Type	Defect Description	CS	CS Qty	Maint Qty		
313	Corrosion	CORROSION WITH LESS THAN 1/16" LOSS. (2" REMAINING).	2	1			Each
515	Effectiveness (Steel Protective Coatings)	BEARING RUSTING.	4	1	1		Square Feet
General Comments							

Span 252**Near Bearing****Movable Bearing**

Element Number	Element Name	Total Qty	CS1 Qty	CS2 Qty	CS3 Qty	CS4 Qty	
311	Movable Bearing	1	0	1	0	0	Each
515	Steel Protective Coating	1	0	0	0	1	Square Feet
Element Number	Defect Type	Defect Description	CS	CS Qty	Maint Qty		
311	Corrosion	CORROSION WITH LESS THAN 1/16" LOSS. (2" REMAINING).	2	1			Each
515	Effectiveness (Steel Protective Coatings)	BEARING RUSTING.	4	1	1		Square Feet
General Comments							

Span 252**Far Bearing****Fixed Bearing**

Element Number	Element Name	Total Qty	CS1 Qty	CS2 Qty	CS3 Qty	CS4 Qty	
313	Fixed Bearing	1	0	1	0	0	Each
515	Steel Protective Coating	1	0	0	0	1	Square Feet
Element Number	Defect Type	Defect Description	CS	CS Qty	Maint Qty		
313	Corrosion	CORROSION WITH LESS THAN 1/16" LOSS. (2" REMAINING).	2	1			Each
515	Effectiveness (Steel Protective Coatings)	BEARING RUSTING.	4	1	1		Square Feet
General Comments							

Span 252**Near Bearing****Movable Bearing**

Element Number	Element Name	Total Qty	CS1 Qty	CS2 Qty	CS3 Qty	CS4 Qty	
311	Movable Bearing	1	0	1	0	0	Each
515	Steel Protective Coating	1	0	0	0	1	Square Feet
Element Number	Defect Type	Defect Description	CS	CS Qty	Maint Qty		

Structure Number: **880007**Inspection Date: **03/12/2020**

311	Corrosion	CORROSION WITH LESS THAN 1/16" LOSS. (2" REMAINING).	2	1	Each
515	Effectiveness (Steel Protective Coatings)	BEARING RUSTING.	4	1	1 Square Feet
General Comments					

Span 252**Far Bearing****Fixed Bearing**

Element Number	Element Name	Total Qty	CS1 Qty	CS2 Qty	CS3 Qty	CS4 Qty	
313	Fixed Bearing	1	0	1	0	0	Each
515	Steel Protective Coating	1	0	0	0	1	Square Feet

Element Number	Defect Type	Defect Description	CS	CS Qty	Maint Qty	
313	Corrosion	CORROSION WITH LESS THAN 1/16" LOSS. (2" REMAINING).	2	1		Each
515	Effectiveness (Steel Protective Coatings)	BEARING RUSTING.	4	1	1	Square Feet
General Comments						

Span 252**Expansion Joint 252****Standard Joint**

Element Number	Element Name	Total Qty	CS1 Qty	CS2 Qty	CS3 Qty	CS4 Qty
301	Pourable Joint Seal	32	0	0	32	0 Feet

Element Number	Defect Type	Defect Description	CS	CS Qty	Maint Qty
301	Seal Damage	FULL LENGTH SEAL DAMAGE WITH LOSS OF ADHESION LOCATED AT BENT 252	3	32	32 Feet
General Comments					

Span 253**Left Bridge Rail****Concrete Railing**

Element Number	Element Name		Total Qty	CS1 Qty	CS2 Qty	CS3 Qty	CS4 Qty	
331	Reinforced Concrete Bridge Railing		51	50	0	1	0	Feet

Element Number	Defect Type	Defect Description	CS	CS Qty	Maint Qty	
331	Delamination/Spall	8" X 6" X UP TO 8" SPALL, WITH EXPOSED REINFORCING, TOP NORTHEAST CORNER, 8TH RAIL POST FROM BENT 252.	3	1	1	Feet
General Comments						

Span 253**Right Bridge Rail****Concrete Railing**

Element Number	Element Name		Total Qty	CS1 Qty	CS2 Qty	CS3 Qty	CS4 Qty	
331	Reinforced Concrete Bridge Railing		51	50	0	1	0	Feet

Element Number	Defect Type	Defect Description	CS	CS Qty	Maint Qty	
331	Delamination/Spall	6" X 7" X UP TO 4" SPALL, WITH EXPOSED REINFORCING, TOP SOUTHWEST CORNER, 5TH RAIL POST FROM BENT 252.	3	1	1	Feet

General Comments**Span 253****Beam 1****Prestressed Concrete Girder**

Element Number	Element Name	Total Qty	CS1 Qty	CS2 Qty	CS3 Qty	CS4 Qty
109	Prestressed Concrete Open Girder/Beam	51	49	2	0	0 Feet

Element Number	Defect Type	Defect Description	CS	CS Qty	Maint Qty
109	Patched Area	2' X UP TO 10" X 1' PATCHED AREA, END DIAPHRAGM, BETWEEN BEAMS 1 AND 2, AT BENT 253.	2	1	Feet
109	Damage	1' X 1.5' X 1' PATCHED AREA, NORTH OVERHANG, AT BENT 253.	2		Feet
109	Patched Area	3' X UP TO 10" X 1' PATCHED AREA, END DIAPHRAGM, BETWEEN BEAMS 1 AND 2, AT BENT 252.	2	1	Feet

General Comments**Span 253****Near Bearing****Movable Bearing**

Element Number	Element Name	Total Qty	CS1 Qty	CS2 Qty	CS3 Qty	CS4 Qty
311	Movable Bearing	1	0	1	0	0 Each
515	Steel Protective Coating	1	0	0	0	1 Square Feet

Element Number	Defect Type	Defect Description	CS	CS Qty	Maint Qty
311	Corrosion	CORROSION WITH LESS THAN 1/16" LOSS. (2" REMAINING).	2	1	Each
515	Effectiveness (Steel Protective Coatings)	BEARING RUSTING.	4	1	1 Square Feet

General Comments**Span 253****Far Bearing****Fixed Bearing**

Element Number	Element Name	Total Qty	CS1 Qty	CS2 Qty	CS3 Qty	CS4 Qty
313	Fixed Bearing	1	0	1	0	0 Each
515	Steel Protective Coating	1	0	0	0	1 Square Feet

Element Number	Defect Type	Defect Description	CS	CS Qty	Maint Qty
313	Corrosion	CORROSION WITH LESS THAN 1/16" LOSS. (2" REMAINING).	2	1	Each
515	Effectiveness (Steel Protective Coatings)	BEARING RUSTING.	4	1	1 Square Feet

General Comments**Span 253****Beam 2****Prestressed Concrete Girder**

Element Number	Element Name	Total Qty	CS1 Qty	CS2 Qty	CS3 Qty	CS4 Qty
109	Prestressed Concrete Open Girder/Beam	51	49	2	0	0 Feet

Element Number	Defect Type	Defect Description	CS	CS Qty	Maint Qty
----------------	-------------	--------------------	----	--------	-----------

Structure Number: **880007**Inspection Date: **03/12/2020**

109	Patched Area	6' X UP TO 10" X 1' PATCHED AREA, END DIAPHRAGM, BETWEEN BEAMS 2 AND 3, AT BENT 252.	2	1	Feet
109	Patched Area	1' X 1' PATCHED AREA, NORTH FACE, AT BENT 253.	2	1	Feet

General Comments**Span 253 Near Bearing****Movable Bearing**

Element Number	Element Name	Total Qty	CS1 Qty	CS2 Qty	CS3 Qty	CS4 Qty
311	Movable Bearing	1	0	1	0	0 Each
515	Steel Protective Coating	1	0	0	0	1 Square Feet

Element Number	Defect Type	Defect Description	CS	CS Qty	Maint Qty
311	Corrosion	CORROSION WITH LESS THAN 1/16" LOSS. (2" REMAINING).	2	1	Each
515	Effectiveness (Steel Protective Coatings)	BEARING RUSTING.	4	1	1 Square Feet

General Comments**Span 253 Far Bearing****Fixed Bearing**

Element Number	Element Name	Total Qty	CS1 Qty	CS2 Qty	CS3 Qty	CS4 Qty
313	Fixed Bearing	1	0	1	0	0 Each
515	Steel Protective Coating	1	0	0	0	1 Square Feet

Element Number	Defect Type	Defect Description	CS	CS Qty	Maint Qty
313	Corrosion	CORROSION WITH LESS THAN 1/16" LOSS. (2" REMAINING).	2	1	Each
515	Effectiveness (Steel Protective Coatings)	BEARING RUSTING.	4	1	1 Square Feet

General Comments**Span 253 Beam 3****Prestressed Concrete Girder**

Element Number	Element Name	Total Qty	CS1 Qty	CS2 Qty	CS3 Qty	CS4 Qty
109	Prestressed Concrete Open Girder/Beam	51	50	1	0	0 Feet

Element Number	Defect Type	Defect Description	CS	CS Qty	Maint Qty
109	Patched Area	6' X UP TO 10" X 1' PATCHED AREA, END DIAPHRAGM, BETWEEN BEAMS 3 AND 4, AT BENT 253.	2	1	Feet

General Comments

Span 253**Near Bearing****Movable Bearing**

Element Number	Element Name	Total Qty	CS1 Qty	CS2 Qty	CS3 Qty	CS4 Qty	
311	Movable Bearing	1	0	1	0	0	Each
515	Steel Protective Coating	1	0	0	0	1	Square Feet
Element Number	Defect Type	Defect Description	CS	CS Qty	Maint Qty		
311	Corrosion	CORROSION WITH LESS THAN 1/16" LOSS. (2" REMAINING).	2	1			Each
515	Effectiveness (Steel Protective Coatings)	BEARING RUSTING.	4	1	1		Square Feet
General Comments							

Span 253**Far Bearing****Fixed Bearing**

Element Number	Element Name	Total Qty	CS1 Qty	CS2 Qty	CS3 Qty	CS4 Qty	
313	Fixed Bearing	1	0	1	0	0	Each
515	Steel Protective Coating	1	0	0	0	1	Square Feet
Element Number	Defect Type	Defect Description	CS	CS Qty	Maint Qty		
313	Corrosion	CORROSION WITH LESS THAN 1/16" LOSS. (2" REMAINING).	2	1			Each
515	Effectiveness (Steel Protective Coatings)	BEARING RUSTING.	4	1	1		Square Feet
General Comments							

Span 253**Near Bearing****Movable Bearing**

Element Number	Element Name	Total Qty	CS1 Qty	CS2 Qty	CS3 Qty	CS4 Qty	
311	Movable Bearing	1	0	1	0	0	Each
515	Steel Protective Coating	1	0	0	0	1	Square Feet
Element Number	Defect Type	Defect Description	CS	CS Qty	Maint Qty		
311	Corrosion	CORROSION WITH LESS THAN 1/16" LOSS. (2" REMAINING).	2	1			Each
515	Effectiveness (Steel Protective Coatings)	BEARING RUSTING.	4	1	1		Square Feet
General Comments							

Span 253**Far Bearing****Fixed Bearing**

Element Number	Element Name	Total Qty	CS1 Qty	CS2 Qty	CS3 Qty	CS4 Qty	
313	Fixed Bearing	1	0	1	0	0	Each
515	Steel Protective Coating	1	0	0	0	1	Square Feet
Element Number	Defect Type	Defect Description	CS	CS Qty	Maint Qty		
313	Corrosion	CORROSION WITH LESS THAN 1/16" LOSS. (2" REMAINING).	2	1			Each

Structure Number: **880007**Inspection Date: **03/12/2020**

515	Effectiveness (Steel Protective Coatings)	BEARING RUSTING.	4	1	1 Square Feet
------------	---	------------------	---	---	---------------

General Comments**Span 254 Right Bridge Rail****Concrete Railing**

Element Number	Element Name	Total Qty	CS1 Qty	CS2 Qty	CS3 Qty	CS4 Qty
331	Reinforced Concrete Bridge Railing	51	50	0	1	0 Feet

Element Number	Defect Type	Defect Description	CS	CS Qty	Maint Qty
331	Delamination/Spall	4" X 3" X UP TO 2" SPALL, WITH EXPOSED REINFORCING, TOP NORTHEAST CORNER, 8TH RAIL POST FROM BENT 253.	3	1	1 Feet

General Comments**Span 254 Near Bearing****Movable Bearing**

Element Number	Element Name	Total Qty	CS1 Qty	CS2 Qty	CS3 Qty	CS4 Qty
311	Movable Bearing	1	0	1	0	0 Each
515	Steel Protective Coating	1	0	0	0	1 Square Feet

Element Number	Defect Type	Defect Description	CS	CS Qty	Maint Qty
311	Corrosion	CORROSION WITH LESS THAN 1/16" LOSS. (2" REMAINING).	2	1	Each
515	Effectiveness (Steel Protective Coatings)	BEARING RUSTING.	4	1	1 Square Feet

General Comments**Span 254 Far Bearing****Fixed Bearing**

Element Number	Element Name	Total Qty	CS1 Qty	CS2 Qty	CS3 Qty	CS4 Qty
313	Fixed Bearing	1	0	1	0	0 Each
515	Steel Protective Coating	1	0	0	0	1 Square Feet

Element Number	Defect Type	Defect Description	CS	CS Qty	Maint Qty
313	Corrosion	CORROSION WITH LESS THAN 1/16" LOSS. (2" REMAINING).	2	1	Each
515	Effectiveness (Steel Protective Coatings)	BEARING RUSTING.	4	1	1 Square Feet

General Comments**Span 254 Beam 2****Prestressed Concrete Girder**

Element Number	Element Name	Total Qty	CS1 Qty	CS2 Qty	CS3 Qty	CS4 Qty
109	Prestressed Concrete Open Girder/Beam	51	50	1	0	0 Feet

Element Number	Defect Type	Defect Description	CS	CS Qty	Maint Qty
109	Patched Area	1' X 1' PATCHED AREA, NORTH FACE, AT BENT 254.	2	1	Feet

109 Patched Area 5' X UP TO 1' X 1' PATCHED AREA, END DIAPHRAGM, 2 Feet
BETWEEN BEAMS 2 AND 3, AT BENT 254.

General Comments**Span 254 Near Bearing****Movable Bearing**

Element Number	Element Name	Total Qty	CS1 Qty	CS2 Qty	CS3 Qty	CS4 Qty
311	Movable Bearing	1	0	1	0	0 Each
515	Steel Protective Coating	1	0	0	0	1 Square Feet

Element Number	Defect Type	Defect Description	CS	CS Qty	Maint Qty
311	Corrosion	CORROSION WITH LESS THAN 1/16" LOSS. (2" REMAINING).	2	1	Each
515	Effectiveness (Steel Protective Coatings)	BEARING RUSTING.	4	1	1 Square Feet

General Comments**Span 254 Far Bearing****Fixed Bearing**

Element Number	Element Name	Total Qty	CS1 Qty	CS2 Qty	CS3 Qty	CS4 Qty
313	Fixed Bearing	1	0	1	0	0 Each
515	Steel Protective Coating	1	0	0	0	1 Square Feet

Element Number	Defect Type	Defect Description	CS	CS Qty	Maint Qty
313	Corrosion	CORROSION WITH LESS THAN 1/16" LOSS. (2" REMAINING).	2	1	Each
515	Effectiveness (Steel Protective Coatings)	BEARING RUSTING.	4	1	1 Square Feet

General Comments**Span 254 Beam 3****Prestressed Concrete Girder**

Element Number	Element Name	Total Qty	CS1 Qty	CS2 Qty	CS3 Qty	CS4 Qty
109	Prestressed Concrete Open Girder/Beam	51	48	3	0	0 Feet

Element Number	Defect Type	Defect Description	CS	CS Qty	Maint Qty
109	Patched Area	3' X 6" PATCHED AREA, BOTTOM FACE, NORTH FACE, EXTENDING 8" ONTO NORTH FACE, AT BENT 254.	2	3	Feet

General Comments**Span 254 Near Bearing****Movable Bearing**

Element Number	Element Name	Total Qty	CS1 Qty	CS2 Qty	CS3 Qty	CS4 Qty
311	Movable Bearing	1	0	1	0	0 Each
515	Steel Protective Coating	1	0	0	0	1 Square Feet

Element Number	Defect Type	Defect Description	CS	CS Qty	Maint Qty
----------------	-------------	--------------------	----	--------	-----------

Structure Number: **880007**Inspection Date: **03/12/2020**

311	Corrosion	CORROSION WITH LESS THAN 1/16" LOSS. (2" REMAINING).	2	1	Each
515	Effectiveness (Steel Protective Coatings)	BEARING RUSTING.	4	1	1 Square Feet
General Comments					

Span 254**Far Bearing****Fixed Bearing**

Element Number	Element Name	Total Qty	CS1 Qty	CS2 Qty	CS3 Qty	CS4 Qty
313	Fixed Bearing	1	0	1	0	0 Each
515	Steel Protective Coating	1	0	0	0	1 Square Feet

Element Number	Defect Type	Defect Description	CS	CS Qty	Maint Qty
313	Corrosion	CORROSION WITH LESS THAN 1/16" LOSS. (2" REMAINING).	2	1	Each
515	Effectiveness (Steel Protective Coatings)	BEARING RUSTING.	4	1	1 Square Feet
General Comments					

Span 254**Beam 4****Prestressed Concrete Girder**

Element Number	Element Name	Total Qty	CS1 Qty	CS2 Qty	CS3 Qty	CS4 Qty
109	Prestressed Concrete Open Girder/Beam	51	50	1	0	0 Feet

Element Number	Defect Type	Defect Description	CS	CS Qty	Maint Qty
109	Delamination/Spall	(2) UP TO 5" DIAMETER X 1/2" SPALLS, WITH EXPOSED REINFORCING, BOTTOM FACE, 2' FROM BENT 253.	2	1	1 Feet
General Comments					

Span 254**Near Bearing****Movable Bearing**

Element Number	Element Name	Total Qty	CS1 Qty	CS2 Qty	CS3 Qty	CS4 Qty
311	Movable Bearing	1	0	1	0	0 Each
515	Steel Protective Coating	1	0	0	0	1 Square Feet

Element Number	Defect Type	Defect Description	CS	CS Qty	Maint Qty
311	Corrosion	CORROSION WITH LESS THAN 1/16" LOSS. (2" REMAINING).	2	1	Each
515	Effectiveness (Steel Protective Coatings)	BEARING RUSTING.	4	1	1 Square Feet
General Comments					

Span 254**Far Bearing****Fixed Bearing**

Element Number	Element Name	Total Qty	CS1 Qty	CS2 Qty	CS3 Qty	CS4 Qty	
313	Fixed Bearing	1	0	1	0	0	Each
515	Steel Protective Coating	1	0	0	0	1	Square Feet

Element Number	Defect Type	Defect Description	CS	CS Qty	Maint Qty	
313	Corrosion	CORROSION WITH LESS THAN 1/16" LOSS. (2" REMAINING).	2	1		Each
515	Effectiveness (Steel Protective Coatings)	BEARING RUSTING.	4	1	1	Square Feet

General Comments

Span 255**Right Bridge Rail****Concrete Railing**

Element Number	Element Name	Total Qty	CS1 Qty	CS2 Qty	CS3 Qty	CS4 Qty	
331	Reinforced Concrete Bridge Railing	51	46	0	5	0	Feet

Element Number	Defect Type	Defect Description	CS	CS Qty	Maint Qty	
331	Delamination/Spall	10" X 5" X UP TO 3" SPALL, WITH EXPOSED REINFORCING, TOP NORTH CORNER, 4TH RAIL POST FROM BENT 254.	3	1	1	Feet
331	Delamination/Spall	(2) UP TO 36" X 4" X 1/2" SPALLS, AT RANDOM THROUGHOUT TOP NORTH CORNER.	3	4	4	Feet

General Comments

Span 255**Beam 1****Prestressed Concrete Girder**

Element Number	Element Name	Total Qty	CS1 Qty	CS2 Qty	CS3 Qty	CS4 Qty	
109	Prestressed Concrete Open Girder/Beam	51	49	2	0	0	Feet

Element Number	Defect Type	Defect Description	CS	CS Qty	Maint Qty	
109	Patched Area	1.5' X UP TO 9" X 1' PATCHED AREA, END DIAPHRAGM, BETWEEN BEAMS 1 AND 2, AT BENT 254.	2	1		Feet
109	Patched Area	1' X 1' PATCHED AREA, NORTH FACE, AT BENT 255.	2	1		Feet

General Comments

Span 255**Near Bearing****Movable Bearing**

Element Number	Element Name	Total Qty	CS1 Qty	CS2 Qty	CS3 Qty	CS4 Qty	
311	Movable Bearing	1	0	1	0	0	Each
515	Steel Protective Coating	1	0	0	0	1	Square Feet

Element Number	Defect Type	Defect Description	CS	CS Qty	Maint Qty	
311	Corrosion	CORROSION WITH LESS THAN 1/16" LOSS. (2" REMAINING).	2	1		Each
515	Effectiveness (Steel Protective Coatings)	BEARING RUSTING.	4	1	1	Square Feet

General Comments

Span 255 Far Bearing**Fixed Bearing**

Element Number	Element Name	Total Qty	CS1 Qty	CS2 Qty	CS3 Qty	CS4 Qty
313	Fixed Bearing	1	0	1	0	0 Each
515	Steel Protective Coating	1	0	0	0	1 Square Feet

Element Number	Defect Type	Defect Description	CS	CS Qty	Maint Qty
313	Corrosion	CORROSION WITH LESS THAN 1/16" LOSS. (2" REMAINING).	2	1	Each
515	Effectiveness (Steel Protective Coatings)	BEARING RUSTING.	4	1	1 Square Feet
General Comments					

Span 255 Beam 2**Prestressed Concrete Girder**

Element Number	Element Name	Total Qty	CS1 Qty	CS2 Qty	CS3 Qty	CS4 Qty
109	Prestressed Concrete Open Girder/Beam	51	48	3	0	0 Feet

Element Number	Defect Type	Defect Description	CS	CS Qty	Maint Qty
109	Patched Area	14" TALL X 12" LONG PATCHED AREAS ON NORTH AND SOUTH FACE AT BENT 254.	2	2	Feet
109	Patched Area	4' X 1' PATCHED AREA, END DIAPHRAGM, BETWEEN BEAMS 2 AND 3, AT BENT 255.	2	1	Feet
109	Patched Area	4' X UP TO 1' X 1' PATCHED AREA, END DIAPHRAGM, BETWEEN BEAMS 2 AND 3, AT BENT 254.	2		Feet

General Comments**Span 255 Near Bearing****Movable Bearing**

Element Number	Element Name	Total Qty	CS1 Qty	CS2 Qty	CS3 Qty	CS4 Qty
311	Movable Bearing	1	0	1	0	0 Each
515	Steel Protective Coating	1	0	0	0	1 Square Feet

Element Number	Defect Type	Defect Description	CS	CS Qty	Maint Qty
311	Corrosion	CORROSION WITH LESS THAN 1/16" LOSS. (2" REMAINING).	2	1	Each
515	Effectiveness (Steel Protective Coatings)	BEARING RUSTING.	4	1	1 Square Feet

General Comments**Span 255 Far Bearing****Fixed Bearing**

Element Number	Element Name	Total Qty	CS1 Qty	CS2 Qty	CS3 Qty	CS4 Qty
313	Fixed Bearing	1	0	1	0	0 Each
515	Steel Protective Coating	1	0	0	0	1 Square Feet

Element Number	Defect Type	Defect Description	CS	CS Qty	Maint Qty
----------------	-------------	--------------------	----	--------	-----------

Structure Number: **880007**Inspection Date: **03/12/2020**

313	Corrosion	CORROSION WITH LESS THAN 1/16" LOSS. (2" REMAINING).	2	1	Each
515	Effectiveness (Steel Protective Coatings)	BEARING RUSTING.	4	1	1 Square Feet

General Comments**Span 255****Beam 3****Prestressed Concrete Girder**

Element Number	Element Name	Total Qty	CS1 Qty	CS2 Qty	CS3 Qty	CS4 Qty
109	Prestressed Concrete Open Girder/Beam	51	48	2	1	0 Feet

Element Number	Defect Type	Defect Description	CS	CS Qty	Maint Qty
109	Delamination/Spall	4" DIAMETER X UP TO 1/2" SPALL, WITH EXPOSED REINFORCING, BOTTOM FACE, NEAR MID SPAN.	2	1	1 Feet
109	Patched Area	12" X 12" PATCHED AREA ON NORTH FACE AT BENT 254.	2	1	Feet
109	Patched Area	2' X 1' X 1' PATCHED AREA, END DIAPHRAGM, BETWEEN BEAMS 3 AND 4, AT BENT 255.	2	1	Feet
109	Patched Area	6' X UP TO 1' X 1' PATCHED AREA, END DIAPHRAGM, BETWEEN BEAMS 3 AND 4, AT BENT 254.	2		Feet

General Comments**Span 255****Near Bearing****Movable Bearing**

Element Number	Element Name	Total Qty	CS1 Qty	CS2 Qty	CS3 Qty	CS4 Qty
311	Movable Bearing	1	0	0	1	0 Each
515	Steel Protective Coating	1	0	0	0	1 Square Feet

Element Number	Defect Type	Defect Description	CS	CS Qty	Maint Qty
311	Corrosion	RUST SCALE, BEARING ASSEMBLY.	3	1	1 Each
515	Effectiveness (Steel Protective Coatings)	BEARING RUSTING.	4	1	1 Square Feet

General Comments**Span 255****Far Bearing****Fixed Bearing**

Element Number	Element Name	Total Qty	CS1 Qty	CS2 Qty	CS3 Qty	CS4 Qty
313	Fixed Bearing	1	0	0	1	0 Each
515	Steel Protective Coating	1	0	0	0	1 Square Feet

Element Number	Defect Type	Defect Description	CS	CS Qty	Maint Qty
313	Corrosion	RUST SCALE, BEARING ASSEMBLY.	3	1	1 Each
515	Effectiveness (Steel Protective Coatings)	BEARING RUSTING.	4	1	1 Square Feet

General Comments

Span 255**Near Bearing****Movable Bearing**

Element Number	Element Name	Total Qty	CS1 Qty	CS2 Qty	CS3 Qty	CS4 Qty	
311	Movable Bearing	1	0	1	0	0	Each
515	Steel Protective Coating	1	0	0	0	1	Square Feet
Element Number	Defect Type	Defect Description	CS	CS Qty	Maint Qty		
311	Corrosion	CORROSION WITH LESS THAN 1/16" LOSS. (2" REMAINING).	2	1			Each
515	Effectiveness (Steel Protective Coatings)	BEARING RUSTING.	4	1	1		Square Feet
General Comments							

Span 255**Far Bearing****Fixed Bearing**

Element Number	Element Name	Total Qty	CS1 Qty	CS2 Qty	CS3 Qty	CS4 Qty	
313	Fixed Bearing	1	0	1	0	0	Each
515	Steel Protective Coating	1	0	0	0	1	Square Feet
Element Number	Defect Type	Defect Description	CS	CS Qty	Maint Qty		
313	Corrosion	CORROSION WITH LESS THAN 1/16" LOSS. (2" REMAINING).	2	1			Each
515	Effectiveness (Steel Protective Coatings)	BEARING RUSTING.	4	1	1		Square Feet
General Comments							

Span 256**Beam 1****Prestressed Concrete Girder**

Element Number	Element Name	Total Qty	CS1 Qty	CS2 Qty	CS3 Qty	CS4 Qty	
109	Prestressed Concrete Open Girder/Beam	51	47	4	0	0	Feet
Element Number	Defect Type	Defect Description	CS	CS Qty	Maint Qty		
109	Patched Area	3' X 1' PATCHED AREA, SOUTH FACE, AT BENT 256.	2	3			Feet
109	Patched Area	5' X UP TO 10" X 1' PATCHED AREA, END DIAPHRAGM, BETWEEN BEAMS 1 AND 2, AT BENT 255.	2	1			Feet
General Comments							

Span 256**Near Bearing****Movable Bearing**

Element Number	Element Name	Total Qty	CS1 Qty	CS2 Qty	CS3 Qty	CS4 Qty	
311	Movable Bearing	1	0	1	0	0	Each
515	Steel Protective Coating	1	0	0	0	1	Square Feet
Element Number	Defect Type	Defect Description	CS	CS Qty	Maint Qty		
311	Corrosion	CORROSION WITH LESS THAN 1/16" LOSS. (2" REMAINING).	2	1			Each
515	Effectiveness (Steel Protective Coatings)	BEARING RUSTING.	4	1	1		Square Feet

General Comments**Span 256 Far Bearing****Fixed Bearing**

Element Number	Element Name	Total Qty	CS1 Qty	CS2 Qty	CS3 Qty	CS4 Qty
313	Fixed Bearing	1	0	1	0	0 Each
515	Steel Protective Coating	1	0	0	0	1 Square Feet

Element Number	Defect Type	Defect Description	CS	CS Qty	Maint Qty
313	Corrosion	CORROSION WITH LESS THAN 1/16" LOSS. (2" REMAINING).	2	1	Each
515	Effectiveness (Steel Protective Coatings)	BEARING RUSTING.	4	1	1 Square Feet

General Comments**Span 256 Beam 2****Prestressed Concrete Girder**

Element Number	Element Name	Total Qty	CS1 Qty	CS2 Qty	CS3 Qty	CS4 Qty
109	Prestressed Concrete Open Girder/Beam	51	49	2	0	0 Feet

Element Number	Defect Type	Defect Description	CS	CS Qty	Maint Qty
109	Patched Area	2.5' X UP TO 1' X 1' PATCHED AREA, END DIAPHRAGM, BETWEEN BEAMS 2 AND 3, AT BENT 256.	2	1	Feet
109	Patched Area	4' X 1' X 1' PATCHED AREA, END DIAPHRAGM, BETWEEN BEAMS 2 AND 3, AT BENT 255.	2	1	Feet

General Comments**Span 256 Near Bearing****Movable Bearing**

Element Number	Element Name	Total Qty	CS1 Qty	CS2 Qty	CS3 Qty	CS4 Qty
311	Movable Bearing	1	0	1	0	0 Each
515	Steel Protective Coating	1	0	0	0	1 Square Feet

Element Number	Defect Type	Defect Description	CS	CS Qty	Maint Qty
311	Corrosion	CORROSION WITH LESS THAN 1/16" LOSS. (2" REMAINING).	2	1	Each
515	Effectiveness (Steel Protective Coatings)	BEARING RUSTING.	4	1	1 Square Feet

General Comments**Span 256 Far Bearing****Fixed Bearing**

Element Number	Element Name	Total Qty	CS1 Qty	CS2 Qty	CS3 Qty	CS4 Qty
313	Fixed Bearing	1	0	1	0	0 Each
515	Steel Protective Coating	1	0	0	0	1 Square Feet

Element Number	Defect Type	Defect Description	CS	CS Qty	Maint Qty
----------------	-------------	--------------------	----	--------	-----------

Structure Number: **880007**Inspection Date: **03/12/2020**

313	Corrosion	CORROSION WITH LESS THAN 1/16" LOSS. (2" REMAINING).	2	1	Each
515	Effectiveness (Steel Protective Coatings)	BEARING RUSTING.	4	1	1 Square Feet

General Comments**Span 256****Beam 3****Prestressed Concrete Girder**

Element Number	Element Name	Total Qty	CS1 Qty	CS2 Qty	CS3 Qty	CS4 Qty
109	Prestressed Concrete Open Girder/Beam	51	48	3	0	0 Feet

Element Number	Defect Type	Defect Description	CS	CS Qty	Maint Qty
109	Patched Area	2' X 1' PATCHED AREA, NORTH FACE, AT BENT 256.	2	2	Feet
109	Patched Area	6' X UP TO 1.5' X 1' PATCHED AREA, END DIAPHRAGM, BETWEEN BEAMS 3 AND 4, AT BENT 255.	2	1	Feet

General Comments**Span 256****Near Bearing****Movable Bearing**

Element Number	Element Name	Total Qty	CS1 Qty	CS2 Qty	CS3 Qty	CS4 Qty
311	Movable Bearing	1	0	1	0	0 Each
515	Steel Protective Coating	1	0	0	0	1 Square Feet

Element Number	Defect Type	Defect Description	CS	CS Qty	Maint Qty
311	Corrosion	CORROSION WITH LESS THAN 1/16" LOSS. (2" REMAINING).	2	1	Each
515	Effectiveness (Steel Protective Coatings)	BEARING RUSTING.	4	1	1 Square Feet

General Comments**Span 256****Far Bearing****Fixed Bearing**

Element Number	Element Name	Total Qty	CS1 Qty	CS2 Qty	CS3 Qty	CS4 Qty
313	Fixed Bearing	1	0	1	0	0 Each
515	Steel Protective Coating	1	0	0	0	1 Square Feet

Element Number	Defect Type	Defect Description	CS	CS Qty	Maint Qty
313	Corrosion	CORROSION WITH LESS THAN 1/16" LOSS. (2" REMAINING).	2	1	Each
515	Effectiveness (Steel Protective Coatings)	BEARING RUSTING.	4	1	1 Square Feet

General Comments

Beam 4

Element Number	Element Name	Total Qty	CS1 Qty	CS2 Qty	CS3 Qty	CS4 Qty	
109	Prestressed Concrete Open Girder/Beam	51	50	1	0	0	Feet

Element Number	Defect Type	Defect Description	CS	CS Qty	Maint Qty	
109	Exposed Rebar	5" DIAMETER X 1/2" DEEP SPALL WITH EXPOSED REBAR ON SOUTH FACE OF WEB 2' FROM BENT 255	2	1	1	Feet

General Comments

Near Bearing

Element Number	Element Name	Total Qty	CS1 Qty	CS2 Qty	CS3 Qty	CS4 Qty	
311	Movable Bearing	1	0	1	0	0	Each
515	Steel Protective Coating	1	0	0	0	1	Square Feet

Element Number	Defect Type	Defect Description	CS	CS Qty	Maint Qty	
311	Corrosion	CORROSION WITH LESS THAN 1/16" LOSS. (2" REMAINING).	2	1		Each
515	Effectiveness (Steel Protective Coatings)	BEARING RUSTING.	4	1	1	Square Feet
General Comments						

Far Bearing

Element Number	Element Name	Total Qty	CS1 Qty	CS2 Qty	CS3 Qty	CS4 Qty	
313	Fixed Bearing	1	0	1	0	0	Each
515	Steel Protective Coating	1	0	0	0	1	Square Feet

Element Number	Defect Type	Defect Description	CS	CS Qty	Maint Qty	
313	Corrosion	CORROSION WITH LESS THAN 1/16" LOSS. (2" REMAINING).	2	1		Each
515	Effectiveness (Steel Protective Coatings)	BEARING RUSTING.	4	1	1	Square Feet
General Comments						

Deck

Element Number	Element Name	Total Qty	CS1 Qty	CS2 Qty	CS3 Qty	CS4 Qty	
12	Reinforced Concrete Deck	1,479	1,477	2	0	0	Square Feet

Element Number	Defect Type	Defect Description	CS	CS Qty	Maint Qty	
12	Delamination/Spall	12" X 18" DELAMINATION, DECK UNDERSIDE, ADJACENT TO BEAM 3, 5' FROM BENT 256.	2	2	2	Square Feet
General Comments						

Span 257 Left Bridge Rail**Concrete Railing**

Element Number	Element Name		Total Qty	CS1 Qty	CS2 Qty	CS3 Qty	CS4 Qty
331	Reinforced Concrete Bridge Railing		51	44	0	7	0 Feet

Element Number	Defect Type	Defect Description	CS	CS Qty	Maint Qty
331	Delamination/Spall	(7) UP TO 10" X 8" X UP TO 8" SPALLS, SOME WITH EXPOSED REINFORCING, AT RANDOM THROUGHOUT TOP OF RAIL POSTS.	3	7	7 Feet
General Comments					

Span 257 Beam 1**Prestressed Concrete Girder**

Element Number	Element Name		Total Qty	CS1 Qty	CS2 Qty	CS3 Qty	CS4 Qty
109	Prestressed Concrete Open Girder/Beam		51	49	2	0	0 Feet
Element Number	Defect Type	Defect Description	CS	CS Qty	Maint Qty		
109	Patched Area	2' X 1' X 1' PATCHED AREA, END DIAPHRAGM, BETWEEN BEAMS 1 AND 2, AT BENT 257.	2	1		Feet	
109	Patched Area	6' X 1' X 1' PATCHED AREA, END DIAPHRAGM, BETWEEN BEAMS 1 AND 2, AT BENT 256.	2	1		Feet	
General Comments							

Span 257 Near Bearing**Movable Bearing**

Element Number	Element Name	Total Qty	CS1 Qty	CS2 Qty	CS3 Qty	CS4 Qty
311	Movable Bearing	1	0	0	1	0 Each
515	Steel Protective Coating	1	0	0	0	1 Square Feet

Element Number	Defect Type	Defect Description	CS	CS Qty	Maint Qty
311	Corrosion	RUST SCALE, BEARING ASSEMBLY.	3	1	1 Each
515	Effectiveness (Steel Protective Coatings)	BEARING RUSTING.	4	1	1 Square Feet
General Comments					

Span 257 Far Bearing**Fixed Bearing**

Element Number	Element Name	Total Qty	CS1 Qty	CS2 Qty	CS3 Qty	CS4 Qty
313	Fixed Bearing	1	0	1	0	0 Each
515	Steel Protective Coating	1	0	0	0	1 Square Feet

Element Number	Defect Type	Defect Description	CS	CS Qty	Maint Qty
313	Corrosion	CORROSION WITH LESS THAN 1/16" LOSS. (2" REMAINING).	2	1	Each
515	Effectiveness (Steel Protective Coatings)	BEARING RUSTING.	4	1	1 Square Feet
General Comments					

Span 257**Beam 2****Prestressed Concrete Girder**

Element Number	Element Name	Total Qty	CS1 Qty	CS2 Qty	CS3 Qty	CS4 Qty
109	Prestressed Concrete Open Girder/Beam	51	49	1	1	0 Feet

Element Number	Defect Type	Defect Description	CS	CS Qty	Maint Qty
109	Delamination/Spall	12" DIAMETER X UP TO 6" SPALL, BOTTOM OF BEAM, AT BENT 256.	3	1	1 Feet
109	Patched Area	7' X 1' X 1' PATCHED AREA, END DIAPHRAGM, BETWEEN BEAMS 2 AND 3, AT BENT 256.	2		Feet
109	Patched Area	2' X 10" X 1' PATCHED AREA, END DIAPHRAGM, BETWEEN BEAMS 2 AND 3, AT BENT 257.	2	1	Feet

General Comments

Span 257**Near Bearing****Movable Bearing**

Element Number	Element Name	Total Qty	CS1 Qty	CS2 Qty	CS3 Qty	CS4 Qty
311	Movable Bearing	1	0	0	1	0 Each
515	Steel Protective Coating	1	0	0	0	1 Square Feet

Element Number	Defect Type	Defect Description	CS	CS Qty	Maint Qty
311	Corrosion	RUST SCALE, BEARING ASSEMBLY.	3	1	1 Each
515	Effectiveness (Steel Protective Coatings)	BEARING RUSTING.	4	1	1 Square Feet

General Comments

Span 257**Far Bearing****Fixed Bearing**

Element Number	Element Name	Total Qty	CS1 Qty	CS2 Qty	CS3 Qty	CS4 Qty
313	Fixed Bearing	1	0	1	0	0 Each
515	Steel Protective Coating	1	0	0	0	1 Square Feet

Element Number	Defect Type	Defect Description	CS	CS Qty	Maint Qty
313	Corrosion	CORROSION WITH LESS THAN 1/16" LOSS. (2" REMAINING).	2	1	Each
515	Effectiveness (Steel Protective Coatings)	BEARING RUSTING.	4	1	1 Square Feet

General Comments

Span 257**Beam 3****Prestressed Concrete Girder**

Element Number	Element Name	Total Qty	CS1 Qty	CS2 Qty	CS3 Qty	CS4 Qty
109	Prestressed Concrete Open Girder/Beam	51	50	1	0	0 Feet

Element Number	Defect Type	Defect Description	CS	CS Qty	Maint Qty
109	Patched Area	7' X 1' X 1' PATCHED AREA, END DIAPHRAGM, BETWEEN BEAMS 3 AND 4, AT BENT 256.	2	1	Feet

General Comments

Span 257 Near Bearing**Movable Bearing**

Element Number	Element Name	Total Qty	CS1 Qty	CS2 Qty	CS3 Qty	CS4 Qty
311	Movable Bearing	1	0	1	0	0 Each
515	Steel Protective Coating	1	0	0	0	1 Square Feet

Element Number	Defect Type	Defect Description	CS	CS Qty	Maint Qty
311	Corrosion	CORROSION WITH LESS THAN 1/16" LOSS. (2" REMAINING).	2	1	Each
515	Effectiveness (Steel Protective Coatings)	BEARING RUSTING.	4	1	1 Square Feet
General Comments					

Span 257 Far Bearing**Fixed Bearing**

Element Number	Element Name	Total Qty	CS1 Qty	CS2 Qty	CS3 Qty	CS4 Qty
313	Fixed Bearing	1	0	1	0	0 Each
515	Steel Protective Coating	1	0	0	0	1 Square Feet

Element Number	Defect Type	Defect Description	CS	CS Qty	Maint Qty
313	Corrosion	CORROSION WITH LESS THAN 1/16" LOSS. (2" REMAINING).	2	1	Each
515	Effectiveness (Steel Protective Coatings)	BEARING RUSTING.	4	1	1 Square Feet
General Comments					

Span 257 Near Bearing**Movable Bearing**

Element Number	Element Name	Total Qty	CS1 Qty	CS2 Qty	CS3 Qty	CS4 Qty
311	Movable Bearing	1	0	1	0	0 Each
515	Steel Protective Coating	1	0	0	0	1 Square Feet

Element Number	Defect Type	Defect Description	CS	CS Qty	Maint Qty
311	Corrosion	CORROSION WITH LESS THAN 1/16" LOSS. (2" REMAINING).	2	1	Each
515	Effectiveness (Steel Protective Coatings)	BEARING RUSTING.	4	1	1 Square Feet
General Comments					

Span 257 Far Bearing**Fixed Bearing**

Element Number	Element Name	Total Qty	CS1 Qty	CS2 Qty	CS3 Qty	CS4 Qty
313	Fixed Bearing	1	0	1	0	0 Each
515	Steel Protective Coating	1	0	0	0	1 Square Feet

Element Number	Defect Type	Defect Description	CS	CS Qty	Maint Qty
----------------	-------------	--------------------	----	--------	-----------

Structure Number: **880007**Inspection Date: **03/12/2020**

313	Corrosion	CORROSION WITH LESS THAN 1/16" LOSS. (2" REMAINING).	2	1	Each
515	Effectiveness (Steel Protective Coatings)	BEARING RUSTING.	4	1	1 Square Feet
General Comments					

Span 258 Left Bridge Rail**Concrete Railing**

Element Number	Element Name		Total Qty	CS1 Qty	CS2 Qty	CS3 Qty	CS4 Qty
331	Reinforced Concrete Bridge Railing		51	48	2	1	0 Feet

Element Number	Defect Type	Defect Description	CS	CS Qty	Maint Qty
331	Delamination/Spall	10" X 8" X UP TO 2" SPALL, WITH EXPOSED REINFORCING, TOP NORTH CORNER, RAIL POST AT BENT 257.	3	1	1 Feet
331	Delamination/Spall	(2) UP TO 3" DIAMETER X 1/2" SPALLS, WITH EXPOSED REINFORCING, SOUTH FACE, NEAR MID SPAN.	2	2	2 Feet
General Comments					

Span 258 Right Bridge Rail**Concrete Railing**

Element Number	Element Name	Total Qty	CS1 Qty	CS2 Qty	CS3 Qty	CS4 Qty
331	Reinforced Concrete Bridge Railing	51	9	42	0	0 Feet

Element Number	Defect Type	Defect Description	CS	CS Qty	Maint Qty
331	Damage	42' OF SCRAPES AND GAUGES CAUSED BY IMPACT DAMAGE ON LEFT FACE LOCATED ALONG RAIL	2	42	42 Feet
General Comments					

Span 258 Beam 1**Prestressed Concrete Girder**

Element Number	Element Name	Total Qty	CS1 Qty	CS2 Qty	CS3 Qty	CS4 Qty
109	Prestressed Concrete Open Girder/Beam	51	48	3	0	0 Feet

Element Number	Defect Type	Defect Description	CS	CS Qty	Maint Qty
109	Patched Area	2.5' X UP TO 10" PATCHED AREA, BOTTOM FACE, EXTENDING 10" ONTO SOUTH FACE, AT BENT 257.	2	3	Feet
General Comments					

Span 258 Near Bearing**Movable Bearing**

Element Number	Element Name	Total Qty	CS1 Qty	CS2 Qty	CS3 Qty	CS4 Qty
311	Movable Bearing	1	0	1	0	0 Each
515	Steel Protective Coating	1	0	0	0	1 Square Feet

Element Number	Defect Type	Defect Description	CS	CS Qty	Maint Qty
311	Corrosion	CORROSION WITH LESS THAN 1/16" LOSS. (2" REMAINING).	2	1	Each
515	Effectiveness (Steel Protective Coatings)	BEARING RUSTING.	4	1	1 Square Feet

General Comments**Span 258 Far Bearing****Fixed Bearing**

Element Number	Element Name	Total Qty	CS1 Qty	CS2 Qty	CS3 Qty	CS4 Qty
313	Fixed Bearing	1	0	1	0	0 Each
515	Steel Protective Coating	1	0	0	0	1 Square Feet

Element Number	Defect Type	Defect Description	CS	CS Qty	Maint Qty
313	Corrosion	CORROSION WITH LESS THAN 1/16" LOSS. (2" REMAINING).	2	1	Each
515	Effectiveness (Steel Protective Coatings)	BEARING RUSTING.	4	1	1 Square Feet

General Comments**Span 258 Beam 2****Prestressed Concrete Girder**

Element Number	Element Name	Total Qty	CS1 Qty	CS2 Qty	CS3 Qty	CS4 Qty
109	Prestressed Concrete Open Girder/Beam	51	50	1	0	0 Feet

Element Number	Defect Type	Defect Description	CS	CS Qty	Maint Qty
109	Patched Area	1' X 1' PATCHED AREA, SOUTH FACE, AT BENT 258.	2	1	Feet

General Comments**Span 258 Near Bearing****Movable Bearing**

Element Number	Element Name	Total Qty	CS1 Qty	CS2 Qty	CS3 Qty	CS4 Qty
311	Movable Bearing	1	0	0	1	0 Each
515	Steel Protective Coating	1	0	0	0	1 Square Feet

Element Number	Defect Type	Defect Description	CS	CS Qty	Maint Qty
311	Corrosion	CORROSION WITH LESS THAN 1/16" LOSS. (2" REMAINING).	2	1	Each
515	Effectiveness (Steel Protective Coatings)	BEARING RUSTING.	4	1	1 Square Feet

General Comments**Span 258 Far Bearing****Fixed Bearing**

Element Number	Element Name	Total Qty	CS1 Qty	CS2 Qty	CS3 Qty	CS4 Qty
313	Fixed Bearing	1	0	1	0	0 Each
515	Steel Protective Coating	1	0	0	0	1 Square Feet

Element Number	Defect Type	Defect Description	CS	CS Qty	Maint Qty
313	Corrosion	CORROSION WITH LESS THAN 1/16" LOSS. (2" REMAINING).	2	1	Each

Structure Number: **880007**Inspection Date: **03/12/2020**

515	Effectiveness (Steel Protective Coatings)	BEARING RUSTING.	4	1	1 Square Feet
------------	---	------------------	---	---	---------------

General Comments**Span 258 Beam 3****Prestressed Concrete Girder**

Element Number	Element Name	Total Qty	CS1 Qty	CS2 Qty	CS3 Qty	CS4 Qty
109	Prestressed Concrete Open Girder/Beam	51	47	4	0	0 Feet

Element Number	Defect Type	Defect Description	CS	CS Qty	Maint Qty
109	Patched Area	2.5' X UP TO 8" PATCHED AREA, BOTTOM FACE, EXTENDING 6" ONTO SOUTH FACE, AT BENT 257.	2	3	Feet
109	Patched Area	2' X UP TO 1' X 1' PATCHED AREA, END DIAPHRAGM, BETWEEN BEAMS 3 AND 4, AT BENT 258.	2	1	Feet

General Comments

Span 258 Near Bearing**Movable Bearing**

Element Number	Element Name	Total Qty	CS1 Qty	CS2 Qty	CS3 Qty	CS4 Qty
311	Movable Bearing	1	0	0	1	0 Each
515	Steel Protective Coating	1	0	0	0	1 Square Feet

Element Number	Defect Type	Defect Description	CS	CS Qty	Maint Qty
311	Corrosion	RUST SCALE, BEARING ASSEMBLY.	3	1	1 Each
515	Effectiveness (Steel Protective Coatings)	BEARING RUSTING.	4	1	1 Square Feet

General Comments

Span 258 Far Bearing**Fixed Bearing**

Element Number	Element Name	Total Qty	CS1 Qty	CS2 Qty	CS3 Qty	CS4 Qty
313	Fixed Bearing	1	0	1	0	0 Each
515	Steel Protective Coating	1	0	0	0	1 Square Feet

Element Number	Defect Type	Defect Description	CS	CS Qty	Maint Qty
313	Corrosion	CORROSION WITH LESS THAN 1/16" LOSS. (2" REMAINING).	2	1	Each
515	Effectiveness (Steel Protective Coatings)	BEARING RUSTING.	4	1	1 Square Feet

General Comments

Span 258 Beam 4**Prestressed Concrete Girder**

Element Number	Element Name	Total Qty	CS1 Qty	CS2 Qty	CS3 Qty	CS4 Qty
109	Prestressed Concrete Open Girder/Beam	51	49	2	0	0 Feet

Element Number	Defect Type	Defect Description	CS	CS Qty	Maint Qty
----------------	-------------	--------------------	----	--------	-----------

Structure Number: **880007**Inspection Date: **03/12/2020**

109	Patched Area	1' X 6" X 1' PATCHED AREA, END DIAPHRAGM, SOUTH OVERHANG, AT BENT 258.	2	1	Feet
109	Exposed Rebar	1' OF RUST STAINING IN TOP OF WEB AT 2/3 POINT.	2	1	1 Feet
109	Patched Area	1' X 1' X 1' PATCHED AREA, END DIAPHRAGM, SOUTH OVERHANG, AT BENT 257.	2		Feet

General Comments**Span 258****Near Bearing****Movable Bearing**

Element Number	Element Name	Total Qty	CS1 Qty	CS2 Qty	CS3 Qty	CS4 Qty
311	Movable Bearing	1	0	0	1	0 Each
515	Steel Protective Coating	1	0	0	0	1 Square Feet

Element Number	Defect Type	Defect Description	CS	CS Qty	Maint Qty
311	Corrosion	RUST SCALE, BEARING ASSEMBLY.	3	1	1 Each
515	Effectiveness (Steel Protective Coatings)	BEARING RUSTING.	4	1	1 Square Feet

General Comments**Span 258****Far Bearing****Fixed Bearing**

Element Number	Element Name	Total Qty	CS1 Qty	CS2 Qty	CS3 Qty	CS4 Qty
313	Fixed Bearing	1	0	1	0	0 Each
515	Steel Protective Coating	1	0	0	0	1 Square Feet

Element Number	Defect Type	Defect Description	CS	CS Qty	Maint Qty
313	Corrosion	CORROSION WITH LESS THAN 1/16" LOSS. (2" REMAINING).	2	1	Each
515	Effectiveness (Steel Protective Coatings)	BEARING RUSTING.	4	1	1 Square Feet

General Comments**Span 259****Left Bridge Rail****Concrete Railing**

Element Number	Element Name	Total Qty	CS1 Qty	CS2 Qty	CS3 Qty	CS4 Qty
331	Reinforced Concrete Bridge Railing	51	27	24	0	0 Feet

Element Number	Defect Type	Defect Description	CS	CS Qty	Maint Qty
331	Damage	24' OF SCRAPES AND GAUGES CAUSED BY IMPACT DAMAGE ON LEFT FACE LOCATED ALONG RAIL	2	24	24 Feet

General Comments

Span 259 Right Bridge Rail**Concrete Railing**

Element Number	Element Name	Total Qty	CS1 Qty	CS2 Qty	CS3 Qty	CS4 Qty
331	Reinforced Concrete Bridge Railing	51	50	0	1	0 Feet

Element Number	Defect Type	Defect Description	CS	CS Qty	Maint Qty
331	Delamination/Spall	4" X 9" X UP TO 2" SPALL, TOP NORTHEAST CORNER, 7TH RAIL POST FROM BENT 258.	3	1	1 Feet
General Comments					

Span 259 Near Bearing**Movable Bearing**

Element Number	Element Name	Total Qty	CS1 Qty	CS2 Qty	CS3 Qty	CS4 Qty
311	Movable Bearing	1	0	1	0	0 Each
515	Steel Protective Coating	1	0	0	0	1 Square Feet

Element Number	Defect Type	Defect Description	CS	CS Qty	Maint Qty
311	Corrosion	CORROSION WITH LESS THAN 1/16" LOSS. (2" REMAINING).	2	1	Each
515	Effectiveness (Steel Protective Coatings)	BEARING RUSTING.	4	1	1 Square Feet
General Comments					

Span 259 Far Bearing**Fixed Bearing**

Element Number	Element Name	Total Qty	CS1 Qty	CS2 Qty	CS3 Qty	CS4 Qty
313	Fixed Bearing	1	0	1	0	0 Each
515	Steel Protective Coating	1	0	0	0	1 Square Feet

Element Number	Defect Type	Defect Description	CS	CS Qty	Maint Qty
313	Corrosion	CORROSION WITH LESS THAN 1/16" LOSS. (2" REMAINING).	2	1	Each
515	Effectiveness (Steel Protective Coatings)	BEARING RUSTING.	4	1	1 Square Feet
General Comments					

Span 259 Beam 2**Prestressed Concrete Girder**

Element Number	Element Name		Total Qty	CS1 Qty	CS2 Qty	CS3 Qty	CS4 Qty
109	Prestressed Concrete Open Girder/Beam		55	51	3	1	0 Feet

Element Number	Defect Type	Defect Description	CS	CS Qty	Maint Qty
109	Delamination/Spall	3" DIAMETER SPALL WITH EXPOSED REBAR IN BOTTOM, 20' FROM BENT 259.	3	1	1 Feet
109	Patched Area	2.5' X UP TO 8" PATCHED AREA, BOTTOM FACE, EXTENDING 9" ONTO NORTH FACE, AT BENT 258.	2	3	Feet
109	Patched Area	2.5' X UP TO 8" X 1' PATCHED AREA, END DIAPHRAGM, AT BENT 258.	2		Feet
General Comments					

Span 259 Near Bearing**Movable Bearing**

Element Number	Element Name	Total Qty	CS1 Qty	CS2 Qty	CS3 Qty	CS4 Qty
311	Movable Bearing	1	0	1	0	0 Each
515	Steel Protective Coating	1	0	0	0	1 Square Feet

Element Number	Defect Type	Defect Description	CS	CS Qty	Maint Qty
311	Corrosion	CORROSION WITH LESS THAN 1/16" LOSS. (2" REMAINING).	2	1	Each
515	Effectiveness (Steel Protective Coatings)	BEARING RUSTING.	4	1	1 Square Feet

General Comments**Span 259 Far Bearing****Fixed Bearing**

Element Number	Element Name	Total Qty	CS1 Qty	CS2 Qty	CS3 Qty	CS4 Qty
313	Fixed Bearing	1	0	1	0	0 Each
515	Steel Protective Coating	1	0	0	0	1 Square Feet

Element Number	Defect Type	Defect Description	CS	CS Qty	Maint Qty
313	Corrosion	CORROSION WITH LESS THAN 1/16" LOSS. (2" REMAINING).	2	1	Each
515	Effectiveness (Steel Protective Coatings)	BEARING RUSTING.	4	1	1 Square Feet

General Comments**Span 259 Beam 3****Prestressed Concrete Girder**

Element Number	Element Name	Total Qty	CS1 Qty	CS2 Qty	CS3 Qty	CS4 Qty
109	Prestressed Concrete Open Girder/Beam	55	52	0	3	0 Feet

Element Number	Defect Type	Defect Description	CS	CS Qty	Maint Qty
109	Delamination/Spall	1' DIAMETER DELAMINATED AREA AT BENT 260.	3	1	1 Feet
109	Delamination/Spall	6" X UP TO 9" X 1/2" SPALL, BOTTOM OF BEAM, AT BENT 258.	3	1	1 Feet
109	Delamination/Spall	3" DIAMETER SPALL WITH EXPOSED REBAR IN BOTTOM, 20' FROM BENT 259.	3	1	1 Feet
109	Patched Area	1.5' X 10" X 1' PATCHED AREA, END DIAPHRAGM, BETWEEN BEAMS 3 AND 4, AT BENT 258.	2		Feet

General Comments

Span 259**Near Bearing****Movable Bearing**

Element Number	Element Name	Total Qty	CS1 Qty	CS2 Qty	CS3 Qty	CS4 Qty	
311	Movable Bearing	1	0	1	0	0	Each
515	Steel Protective Coating	1	0	0	0	1	Square Feet

Element Number	Defect Type	Defect Description	CS	CS Qty	Maint Qty	
311	Corrosion	CORROSION WITH LESS THAN 1/16" LOSS. (2" REMAINING).	2	1		Each
515	Effectiveness (Steel Protective Coatings)	BEARING RUSTING.	4	1	1	Square Feet

General Comments

Span 259**Far Bearing****Fixed Bearing**

Element Number	Element Name	Total Qty	CS1 Qty	CS2 Qty	CS3 Qty	CS4 Qty	
313	Fixed Bearing	1	0	0	1	0	Each
515	Steel Protective Coating	1	0	0	0	1	Square Feet

Element Number	Defect Type	Defect Description	CS	CS Qty	Maint Qty	
313	Corrosion	RUST SCALE, BEARING ASSEMBLY.	3	1	1	Each
515	Effectiveness (Steel Protective Coatings)	BEARING RUSTING.	4	1	1	Square Feet

General Comments

Span 259**Beam 4****Prestressed Concrete Girder**

Element Number	Element Name	Total Qty	CS1 Qty	CS2 Qty	CS3 Qty	CS4 Qty	
109	Prestressed Concrete Open Girder/Beam	55	51	4	0	0	Feet

Element Number	Defect Type	Defect Description	CS	CS Qty	Maint Qty	
109	Delamination/Spall	12" DIAMETER DELAMINATED AREA IN WEB AT BENT 258.	3	1	1	Feet
109	Patched Area	1' X 8" X 1' PATCHED AREA, NORTH FACE, END DIAPHRAGM, SOUTH OVERHANG, AT BENT 259.	2	1		Feet
109	Patched Area	12" X 12" PATCHED AREA, NORTH FACE, 2' FROM BENT 259.	2	1		Feet
109	Delamination/Spall	5" DIAMETER X 1/2" SPALL, WITH EXPOSED REINFORCING, NORTH FACE, NEAR MID SPAN.	2	1	1	Feet

General Comments

Span 259**Near Bearing****Movable Bearing**

Element Number	Element Name	Total Qty	CS1 Qty	CS2 Qty	CS3 Qty	CS4 Qty	
311	Movable Bearing	1	0	1	0	0	Each
515	Steel Protective Coating	1	0	0	0	1	Square Feet

Element Number	Defect Type	Defect Description	CS	CS Qty	Maint Qty	
----------------	-------------	--------------------	----	--------	-----------	--

Structure Number: **880007**Inspection Date: **03/12/2020**

311	Corrosion	CORROSION WITH LESS THAN 1/16" LOSS. (2" REMAINING).	2	1	Each
515	Effectiveness (Steel Protective Coatings)	BEARING RUSTING.	4	1	1 Square Feet
General Comments					

Span 259**Far Bearing****Fixed Bearing**

Element Number	Element Name	Total Qty	CS1 Qty	CS2 Qty	CS3 Qty	CS4 Qty
313	Fixed Bearing	1	0	1	0	0 Each
515	Steel Protective Coating	1	0	0	0	1 Square Feet

Element Number	Defect Type	Defect Description	CS	CS Qty	Maint Qty
313	Corrosion	CORROSION WITH LESS THAN 1/16" LOSS. (2" REMAINING).	2	1	Each
515	Effectiveness (Steel Protective Coatings)	RUST SCALE, BEARING ASSEMBLY.	4	1	1 Square Feet
General Comments					

Span 260**Beam 1****Prestressed Concrete Girder**

Element Number	Element Name		Total Qty	CS1 Qty	CS2 Qty	CS3 Qty	CS4 Qty
109	Prestressed Concrete Open Girder/Beam		51	49	2	0	0 Feet

Element Number	Defect Type	Defect Description	CS	CS Qty	Maint Qty
109	Patched Area	1' X UP TO 10" X 1' PATCHED AREA, SOUTH OVERHANG, AT BENT 260.	2		Feet
109	Patched Area	1' X 1.5' X 1' PATCHED AREA, END DIAPHRAGM, NORTH OVERHANG, AT BENT 259.	2	1	Feet
109	Patched Area	1' X UP TO 1' PATCHED AREA, SOUTH FACE, AT BENT 260.	2	1	Feet
109	Patched Area	1.5' X UP TO 1' X 1' PATCHED AREA, END DIAPHRAGM, BETWEEN BEAMS 1 AND 2, AT BENT 260.	2		Feet
General Comments					

Span 260**Near Bearing****Movable Bearing**

Element Number	Element Name	Total Qty	CS1 Qty	CS2 Qty	CS3 Qty	CS4 Qty
311	Movable Bearing	1	0	1	0	0 Each
515	Steel Protective Coating	1	0	0	0	1 Square Feet

Element Number	Defect Type	Defect Description	CS	CS Qty	Maint Qty
311	Corrosion	CORROSION WITH LESS THAN 1/16" LOSS. (2" REMAINING).	2	1	Each
515	Effectiveness (Steel Protective Coatings)	BEARING RUSTING.	4	1	1 Square Feet
General Comments					

Span 260**Far Bearing****Fixed Bearing**

Element Number	Element Name	Total Qty	CS1 Qty	CS2 Qty	CS3 Qty	CS4 Qty	
313	Fixed Bearing	1	0	0	1	0	Each
515	Steel Protective Coating	1	0	0	0	1	Square Feet

Element Number	Defect Type	Defect Description	CS	CS Qty	Maint Qty	
313	Corrosion	RUST SCALE, BEARING ASSEMBLY.	3	1	1	Each
515	Effectiveness (Steel Protective Coatings)	BEARING RUSTING.	4	1	1	Square Feet

General Comments

Span 260**Beam 2****Prestressed Concrete Girder**

Element Number	Element Name	Total Qty	CS1 Qty	CS2 Qty	CS3 Qty	CS4 Qty	
109	Prestressed Concrete Open Girder/Beam	51	43	8	0	0	Feet

Element Number	Defect Type	Defect Description	CS	CS Qty	Maint Qty	
109	Patched Area	4' X 10" X 1' PATCHED AREA, END DIAPHRAGM BETWEEN BEAMS 2 AND 3, AT BENT 259.	2			Feet
109	Delamination/Spall	6" X UP TO 6" X 1/2" SPALL, BOTTOM FACE, AT BENT 259.	2	1	1	Feet
109	Patched Area	7' X UP TO 6" PATCHED AREA, BOTTOM OF BEAM, EXTENDING 10" ONTO NORTH FACE, AT BENT 259.	2	7		Feet

General Comments

Span 260**Near Bearing****Movable Bearing**

Element Number	Element Name	Total Qty	CS1 Qty	CS2 Qty	CS3 Qty	CS4 Qty	
311	Movable Bearing	1	0	1	0	0	Each
515	Steel Protective Coating	1	0	0	0	1	Square Feet

Element Number	Defect Type	Defect Description	CS	CS Qty	Maint Qty	
311	Corrosion	CORROSION WITH LESS THAN 1/16" LOSS. (2" REMAINING).	2	1		Each
515	Effectiveness (Steel Protective Coatings)	BEARING RUSTING.	4	1	1	Square Feet

General Comments

Span 260**Far Bearing****Fixed Bearing**

Element Number	Element Name	Total Qty	CS1 Qty	CS2 Qty	CS3 Qty	CS4 Qty	
313	Fixed Bearing	1	0	1	0	0	Each
515	Steel Protective Coating	1	0	0	0	1	Square Feet

Element Number	Defect Type	Defect Description	CS	CS Qty	Maint Qty	
313	Corrosion	CORROSION WITH LESS THAN 1/16" LOSS. (2" REMAINING).	2	1		Each

Structure Number: **880007**Inspection Date: **03/12/2020**

515 Effectiveness (Steel Protective Coatings) BEARING RUSTING. 4 1 1 Square Feet

General Comments**Span 260****Beam 3****Prestressed Concrete Girder**

Element Number	Element Name	Total Qty	CS1 Qty	CS2 Qty	CS3 Qty	CS4 Qty
109	Prestressed Concrete Open Girder/Beam	51	43	8	0	0 Feet

Element Number	Defect Type	Defect Description	CS	CS Qty	Maint Qty
109	Patched Area	5' X 1' X 1' PATCHED AREA, END DIAPHRAGM, BETWEEN BEAMS 3 AND 4, AT BENT 259.	2	1	Feet
109	Patched Area	5' X UP TO 1.5' X 1' PATCHED AREA, END DIAPHRAGM, BETWEEN BEAMS 3 AND 4, AT BENT 260.	2		Feet
109	Patched Area	7' X UP TO 6" PATCHED AREA, BOTTOM FACE, EXTENDING 10" ONTO NORTH FACE, AT BENT 260.	2	7	Feet

General Comments**Span 260****Near Bearing****Movable Bearing**

Element Number	Element Name	Total Qty	CS1 Qty	CS2 Qty	CS3 Qty	CS4 Qty
311	Movable Bearing	1	0	1	0	0 Each
515	Steel Protective Coating	1	0	0	0	1 Square Feet

Element Number	Defect Type	Defect Description	CS	CS Qty	Maint Qty
311	Corrosion	CORROSION WITH LESS THAN 1/16" LOSS. (2" REMAINING).	2	1	Each
515	Effectiveness (Steel Protective Coatings)	BEARING RUSTING.	4	1	1 Square Feet

General Comments**Span 260****Far Bearing****Fixed Bearing**

Element Number	Element Name	Total Qty	CS1 Qty	CS2 Qty	CS3 Qty	CS4 Qty
313	Fixed Bearing	1	0	1	0	0 Each
515	Steel Protective Coating	1	0	0	0	1 Square Feet

Element Number	Defect Type	Defect Description	CS	CS Qty	Maint Qty
313	Corrosion	CORROSION WITH LESS THAN 1/16" LOSS. (2" REMAINING).	2	1	Each
515	Effectiveness (Steel Protective Coatings)	BEARING RUSTING.	4	1	1 Square Feet

General Comments

Span 260**Beam 4****Prestressed Concrete Girder**

Element Number	Element Name	Total Qty	CS1 Qty	CS2 Qty	CS3 Qty	CS4 Qty	
109	Prestressed Concrete Open Girder/Beam	51	49	2	0	0	Feet

Element Number	Defect Type	Defect Description	CS	CS Qty	Maint Qty	
109	Patched Area	1' X 1' PATCHED AREA, END DIAPHRAGM, SOUTH OVERHANG, AT BENT 260.	2	1		Feet
109	Patched Area	1' X 10" X 1' PATCHED AREA, END DIAPHRAGM, SOUTH OVERHANG, AT BENT 259.	2	1		Feet

General Comments

Span 260**Near Bearing****Movable Bearing**

Element Number	Element Name	Total Qty	CS1 Qty	CS2 Qty	CS3 Qty	CS4 Qty	
311	Movable Bearing	1	0	0	1	0	Each
515	Steel Protective Coating	1	0	0	0	1	Square Feet

Element Number	Defect Type	Defect Description	CS	CS Qty	Maint Qty	
311	Corrosion	RUST SCALE, BEARING ASSEMBLY.	3	1	1	Each
515	Effectiveness (Steel Protective Coatings)	BEARING RUSTING.	4	1	1	Square Feet

General Comments

Span 260**Far Bearing****Fixed Bearing**

Element Number	Element Name	Total Qty	CS1 Qty	CS2 Qty	CS3 Qty	CS4 Qty	
313	Fixed Bearing	1	0	1	0	0	Each
515	Steel Protective Coating	1	0	0	0	1	Square Feet

Element Number	Defect Type	Defect Description	CS	CS Qty	Maint Qty	
313	Corrosion	CORROSION WITH LESS THAN 1/16" LOSS. (2" REMAINING).	2	1		Each
515	Effectiveness (Steel Protective Coatings)	BEARING RUSTING.	4	1	1	Square Feet

General Comments

Span 261**Beam 1****Prestressed Concrete Girder**

Element Number	Element Name	Total Qty	CS1 Qty	CS2 Qty	CS3 Qty	CS4 Qty	
109	Prestressed Concrete Open Girder/Beam	51	50	1	0	0	Feet

Element Number	Defect Type	Defect Description	CS	CS Qty	Maint Qty	
109	Patched Area	1' X 1' X 1' PATCHED AREA, END DIAPHRAGM, NORTH OVERHANG, AT BENT 261.	2	1		Feet

General Comments

Span 261**Near Bearing****Movable Bearing**

Element Number	Element Name	Total Qty	CS1 Qty	CS2 Qty	CS3 Qty	CS4 Qty	
311	Movable Bearing	1	0	1	0	0	Each
515	Steel Protective Coating	1	0	0	0	1	Square Feet

Element Number	Defect Type	Defect Description	CS	CS Qty	Maint Qty	
311	Corrosion	CORROSION WITH LESS THAN 1/16" LOSS. (2" REMAINING).	2	1		Each
515	Effectiveness (Steel Protective Coatings)	BEARING RUSTING.	4	1	1	Square Feet

General Comments

Span 261**Far Bearing****Fixed Bearing**

Element Number	Element Name	Total Qty	CS1 Qty	CS2 Qty	CS3 Qty	CS4 Qty	
313	Fixed Bearing	1	0	1	0	0	Each
515	Steel Protective Coating	1	0	0	0	1	Square Feet

Element Number	Defect Type	Defect Description	CS	CS Qty	Maint Qty	
313	Corrosion	CORROSION WITH LESS THAN 1/16" LOSS. (2" REMAINING).	2	1		Each
515	Effectiveness (Steel Protective Coatings)	BEARING RUSTING.	4	1	1	Square Feet

General Comments

Span 261**Beam 2****Prestressed Concrete Girder**

Element Number	Element Name	Total Qty	CS1 Qty	CS2 Qty	CS3 Qty	CS4 Qty	
109	Prestressed Concrete Open Girder/Beam	51	47	4	0	0	Feet

Element Number	Defect Type	Defect Description	CS	CS Qty	Maint Qty	
109	Patched Area	1' X 1' PATCHED AREA, NORTH FACE, AT BENT 261.	2	1		Feet
109	Patched Area	4' X UP TO 10" X 1' PATCHED AREA, END DIAPHRAGM, BETWEEN BEAMS 2 AND 3, AT BENT 260.	2			Feet
109	Patched Area	7' X UP TO 1.5' X 1' PATCHED AREA, END DIAPHRAGM, BETWEEN BEAMS 2 AND 3, AT BENT 261.	2			Feet
109	Patched Area	3' X UP TO 7" PATCHED AREA, BOTTOM FACE, EXTENDING 10" ONTO NORTH FACE, AT BENT 260.	2	3		Feet

General Comments

Span 261**Near Bearing****Movable Bearing**

Element Number	Element Name	Total Qty	CS1 Qty	CS2 Qty	CS3 Qty	CS4 Qty	
311	Movable Bearing	1	0	1	0	0	Each
515	Steel Protective Coating	1	0	0	0	1	Square Feet

Element Number	Defect Type	Defect Description	CS	CS Qty	Maint Qty	
----------------	-------------	--------------------	----	--------	-----------	--

Structure Number: **880007**Inspection Date: **03/12/2020**

311	Corrosion	CORROSION WITH LESS THAN 1/16" LOSS. (2" REMAINING).	2	1	Each
515	Effectiveness (Steel Protective Coatings)	BEARING RUSTING.	4	1	1 Square Feet
General Comments					

Span 261**Far Bearing****Fixed Bearing**

Element Number	Element Name	Total Qty	CS1 Qty	CS2 Qty	CS3 Qty	CS4 Qty
313	Fixed Bearing	1	0	1	0	0 Each
515	Steel Protective Coating	1	0	0	0	1 Square Feet

Element Number	Defect Type	Defect Description	CS	CS Qty	Maint Qty
313	Corrosion	CORROSION WITH LESS THAN 1/16" LOSS. (2" REMAINING).	2	1	Each
515	Effectiveness (Steel Protective Coatings)	BEARING RUSTING.	4	1	1 Square Feet
General Comments					

Span 261**Beam 3****Prestressed Concrete Girder**

Element Number	Element Name	Total Qty	CS1 Qty	CS2 Qty	CS3 Qty	CS4 Qty
109	Prestressed Concrete Open Girder/Beam	51	49	2	0	0 Feet

Element Number	Defect Type	Defect Description	CS	CS Qty	Maint Qty
109	Patched Area	1' X 1' PATCHED AREA, SOUTH FACE, AT BENT 261.	2	1	Feet
109	Patched Area	5' X UP TO 1' X 1' PATCHED AREA, END DIAPHRAGM, BETWEEN BEAMS 3 AND 4, AT BENT 260.	2	1	Feet
General Comments					

Span 261**Near Bearing****Movable Bearing**

Element Number	Element Name	Total Qty	CS1 Qty	CS2 Qty	CS3 Qty	CS4 Qty
311	Movable Bearing	1	0	1	0	0 Each
515	Steel Protective Coating	1	0	0	0	1 Square Feet

Element Number	Defect Type	Defect Description	CS	CS Qty	Maint Qty
311	Corrosion	CORROSION WITH LESS THAN 1/16" LOSS. (2" REMAINING).	2	1	Each
515	Effectiveness (Steel Protective Coatings)	BEARING RUSTING.	4	1	1 Square Feet
General Comments					

Span 261 Far Bearing**Fixed Bearing**

Element Number	Element Name	Total Qty	CS1 Qty	CS2 Qty	CS3 Qty	CS4 Qty	
313	Fixed Bearing	1	0	1	0	0	Each
515	Steel Protective Coating	1	0	0	0	1	Square Feet

Element Number	Defect Type	Defect Description	CS	CS Qty	Maint Qty	
313	Corrosion	CORROSION WITH LESS THAN 1/16" LOSS. (2" REMAINING).	2	1		Each
515	Effectiveness (Steel Protective Coatings)	BEARING RUSTING.	4	1	1	Square Feet

General Comments

Span 261 Beam 4**Prestressed Concrete Girder**

Element Number	Element Name	Total Qty	CS1 Qty	CS2 Qty	CS3 Qty	CS4 Qty	
109	Prestressed Concrete Open Girder/Beam	51	49	2	0	0	Feet

Element Number	Defect Type	Defect Description	CS	CS Qty	Maint Qty	
109	Patched Area	8" DIAMETER PATCHED AREA AT BENT 261 OVER BEARING.	2	1		Feet
109	Delamination/Spall	4" DIAMETER X UP TO 3/4" SPALL, WITH EXPOSED REINFORCING, BOTTOM FACE, 4' FROM BENT 261.	2	1	1	Feet

General Comments

Span 261 Near Bearing**Movable Bearing**

Element Number	Element Name	Total Qty	CS1 Qty	CS2 Qty	CS3 Qty	CS4 Qty	
311	Movable Bearing	1	0	1	0	0	Each
515	Steel Protective Coating	1	0	0	0	1	Square Feet

Element Number	Defect Type	Defect Description	CS	CS Qty	Maint Qty	
311	Corrosion	CORROSION WITH LESS THAN 1/16" LOSS. (2" REMAINING).	2	1		Each
515	Effectiveness (Steel Protective Coatings)	BEARING RUSTING.	4	1	1	Square Feet

General Comments

Span 261 Far Bearing**Fixed Bearing**

Element Number	Element Name	Total Qty	CS1 Qty	CS2 Qty	CS3 Qty	CS4 Qty	
313	Fixed Bearing	1	0	1	0	0	Each
515	Steel Protective Coating	1	0	0	0	1	Square Feet

Element Number	Defect Type	Defect Description	CS	CS Qty	Maint Qty	
313	Corrosion	CORROSION WITH LESS THAN 1/16" LOSS. (2" REMAINING).	2	1		Each
515	Effectiveness (Steel Protective Coatings)	RUST SCALE, BEARING ASSEMBLY.	4	1	1	Square Feet

General Comments
Span 262
Left Bridge Rail
Concrete Railing

Element Number	Element Name		Total Qty	CS1 Qty	CS2 Qty	CS3 Qty	CS4 Qty	
331	Reinforced Concrete Bridge Railing		51	50	0	1	0	Feet

Element Number	Defect Type	Defect Description	CS	CS Qty	Maint Qty	
331	Delamination/Spall	5" X 10" X UP TO 3" SPALL, WITH EXPOSED REINFORCING, TOP NORTHWEST CORNER, 8TH RAIL POST FROM BENT 261.	3	1	1	Feet

General Comments
Span 262
Beam 1
Prestressed Concrete Girder

Element Number	Element Name	Total Qty	CS1 Qty	CS2 Qty	CS3 Qty	CS4 Qty
109	Prestressed Concrete Open Girder/Beam	51	49	2	0	0 Feet

Element Number	Defect Type	Defect Description	CS	CS Qty	Maint Qty
109	Patched Area	1' X 1' PATCHED AREA, SOUTH FACE, AT BENT 262.	2	1	Feet
109	Patched Area	6' X UP TO 10" X 1' PATCHED AREA, END DIAPHRAGM, BETWEEN BEAMS 1 AND 2, AT BENT 261.	2	1	Feet

General Comments
Span 262
Near Bearing
Movable Bearing

Element Number	Element Name	Total Qty	CS1 Qty	CS2 Qty	CS3 Qty	CS4 Qty
311	Movable Bearing	1	1	0	0	0 Each
515	Steel Protective Coating	1	0	0	0	1 Square Feet

Element Number	Defect Type	Defect Description	CS	CS Qty	Maint Qty
515	Effectiveness (Steel Protective Coatings)	BEARING RUSTING.	4	1	1 Square Feet

General Comments
Span 262
Far Bearing
Fixed Bearing

Element Number	Element Name	Total Qty	CS1 Qty	CS2 Qty	CS3 Qty	CS4 Qty
313	Fixed Bearing	1	0	1	0	0 Each
515	Steel Protective Coating	1	0	0	0	1 Square Feet

Element Number	Defect Type	Defect Description	CS	CS Qty	Maint Qty
313	Corrosion	CORROSION WITH LESS THAN 1/16" LOSS. (2" REMAINING).	2	1	Each
515	Effectiveness (Steel Protective Coatings)	RUST SCALE, BEARING ASSEMBLY.	4	1	1 Square Feet

General Comments

Span 262**Beam 2****Prestressed Concrete Girder**

Element Number	Element Name	Total Qty	CS1 Qty	CS2 Qty	CS3 Qty	CS4 Qty
109	Prestressed Concrete Open Girder/Beam	51	50	1	0	0 Feet

Element Number	Defect Type	Defect Description	CS	CS Qty	Maint Qty
109	Patched Area	(2) UP TO 3' X 1' X 1' PATCHED AREA, END DIAPHRAGM, BETWEEN BEAMS 2 AND 3, AT BENT 261.	2	1	Feet

General Comments**Span 262****Near Bearing****Movable Bearing**

Element Number	Element Name	Total Qty	CS1 Qty	CS2 Qty	CS3 Qty	CS4 Qty
311	Movable Bearing	1	0	1	0	0 Each
515	Steel Protective Coating	1	0	0	0	1 Square Feet

Element Number	Defect Type	Defect Description	CS	CS Qty	Maint Qty
311	Corrosion	CORROSION WITH LESS THAN 1/16" LOSS. (2" REMAINING).	2	1	Each
515	Effectiveness (Steel Protective Coatings)	BEARING RUSTING.	4	1	1 Square Feet

General Comments**Span 262****Far Bearing****Fixed Bearing**

Element Number	Element Name	Total Qty	CS1 Qty	CS2 Qty	CS3 Qty	CS4 Qty
313	Fixed Bearing	1	0	1	0	0 Each
515	Steel Protective Coating	1	0	0	0	1 Square Feet

Element Number	Defect Type	Defect Description	CS	CS Qty	Maint Qty
313	Corrosion	CORROSION WITH LESS THAN 1/16" LOSS. (2" REMAINING).	2	1	Each
515	Effectiveness (Steel Protective Coatings)	BEARING RUSTING.	4	1	1 Square Feet

General Comments**Span 262****Beam 3****Prestressed Concrete Girder**

Element Number	Element Name	Total Qty	CS1 Qty	CS2 Qty	CS3 Qty	CS4 Qty
109	Prestressed Concrete Open Girder/Beam	51	49	2	0	0 Feet

Element Number	Defect Type	Defect Description	CS	CS Qty	Maint Qty
109	Patched Area	12" TALL X 12" LONG PATCH ON NORTH FACE AT BENT 262.	2	1	Feet
109	Patched Area	5' X UP TO 8" X 10" PATCHED AREA, END DIAPHRAGM, BETWEEN BEAMS 3 AND 4, AT BENT 261.	2	1	Feet

General Comments

Near Bearing

Element Number	Element Name	Total Qty	CS1 Qty	CS2 Qty	CS3 Qty	CS4 Qty	
311	Movable Bearing	1	0	0	1	0	Each
515	Steel Protective Coating	1	0	0	0	1	Square Feet

General Comments

Far Bearing

Element Number	Element Name	Total Qty	CS1 Qty	CS2 Qty	CS3 Qty	CS4 Qty	
313	Fixed Bearing	1	0	1	0	0	Each
515	Steel Protective Coating	1	0	0	0	1	Square Feet

General Comments

Beam 4

Element Number	Element Name	Total Qty	CS1 Qty	CS2 Qty	CS3 Qty	CS4 Qty
109	Prestressed Concrete Open Girder/Beam	51	48	3	0	0 Feet

General Comments

Near Bearing

Element Number	Element Name	Total Qty	CS1 Qty	CS2 Qty	CS3 Qty	CS4 Qty	
311	Movable Bearing	1	0	1	0	0	Each
515	Steel Protective Coating	1	0	0	0	1	Square Feet

General Comments

Span 262 Far Bearing**Fixed Bearing**

Element Number	Element Name	Total Qty	CS1 Qty	CS2 Qty	CS3 Qty	CS4 Qty	
313	Fixed Bearing	1	0	1	0	0	Each
515	Steel Protective Coating	1	0	0	0	1	Square Feet

Element Number	Defect Type	Defect Description	CS	CS Qty	Maint Qty	
313	Corrosion	CORROSION WITH LESS THAN 1/16" LOSS. (2" REMAINING).	2	1		Each
515	Effectiveness (Steel Protective Coatings)	BEARING RUSTING.	4	1	1	Square Feet

General Comments**Span 263 Right Bridge Rail****Concrete Railing**

Element Number	Element Name	Total Qty	CS1 Qty	CS2 Qty	CS3 Qty	CS4 Qty	
331	Reinforced Concrete Bridge Railing	51	50	1	0	0	Feet

Element Number	Defect Type	Defect Description	CS	CS Qty	Maint Qty	
331	Delamination/Spall	2" DIAMETER X UP TO 1/2" SPALL, WITH EXPOSED REINFORCING, NORTH FACE, 15' FROM BENT 262.	2	1		Feet

General Comments**Span 263 Beam 1****Prestressed Concrete Girder**

Element Number	Element Name	Total Qty	CS1 Qty	CS2 Qty	CS3 Qty	CS4 Qty	
109	Prestressed Concrete Open Girder/Beam	51	48	3	0	0	Feet

Element Number	Defect Type	Defect Description	CS	CS Qty	Maint Qty	
109	Delamination/Spall	8" DIAMETER DELAMINATED AREA AT BENT 263.	3	1	1	Feet
109	Delamination/Spall	1' OF DELAMINATION AT BENT 262.	3	1	1	Feet
109	Patched Area	2' X UP TO 1' X 1' PATCHED AREA, END DIAPHRAGM, BETWEEN BEAMS 1 AND 2, AT BENT 263.	2			Feet
109	Patched Area	1' X 1' X 1' PATCHED AREA, END DIAPHRAGM, NORTH OVERHANG, AT BENT 263.	2			Feet
109	Patched Area	1' X 1.5' X 1' PATCHED AREA, END DIAPHRAGM, NORTH OVERHANG, AT BENT 262.	2			Feet
109	Patched Area	7' X 1' X 1' PATCHED AREA, END DIAPHRAGM, BETWEEN BEAMS 1 AND 2, AT BENT 262.	2			Feet

General Comments

Span 263**Near Bearing****Movable Bearing**

Element Number	Element Name	Total Qty	CS1 Qty	CS2 Qty	CS3 Qty	CS4 Qty	
311	Movable Bearing	1	0	1	0	0	Each
515	Steel Protective Coating	1	0	0	0	1	Square Feet

Element Number	Defect Type	Defect Description	CS	CS Qty	Maint Qty	
311	Corrosion	SURFACE RUST, BEARING ASSEMBLY.	2	1		Each
515	Effectiveness (Steel Protective Coatings)	SURFACE RUST, BEARING ASSEMBLY.	4	1	1	Square Feet

General Comments

Span 263**Far Bearing****Fixed Bearing**

Element Number	Element Name	Total Qty	CS1 Qty	CS2 Qty	CS3 Qty	CS4 Qty	
313	Fixed Bearing	1	0	1	0	0	Each
515	Steel Protective Coating	1	0	0	0	1	Square Feet

Element Number	Defect Type	Defect Description	CS	CS Qty	Maint Qty	
313	Corrosion	CORROSION WITH LESS THAN 1/16" LOSS. (2" REMAINING).	2	1		Each
515	Effectiveness (Steel Protective Coatings)	RUST SCALE, BEARING ASSEMBLY.	4	1	1	Square Feet

General Comments

Span 263**Beam 2****Prestressed Concrete Girder**

Element Number	Element Name	Total Qty	CS1 Qty	CS2 Qty	CS3 Qty	CS4 Qty	
109	Prestressed Concrete Open Girder/Beam	51	45	6	0	0	Feet

Element Number	Defect Type	Defect Description	CS	CS Qty	Maint Qty	
109	Delamination/Spall	24" LONG AND 12" TALL DELAMINATED AREA AT BENT 263.	3	2	2	Feet
109	Patched Area	4' X UP TO 8" PATCHED AREA, BOTTOM FACE, EXTENDING 6" ONTO NORTH FACE, AT BENT 262.	2	3		Feet
109	Patched Area	6' X UP TO 1' X 1' PATCHED AREA, END DIAPHRAGM, BETWEEN BEAMS 2 AND 3, AT BENT 263.	2			Feet
109	Patched Area	1' X 1' PATCHED AREA, SOUTH FACE, AT BENT 262.	2	1		Feet

General Comments

Span 263**Near Bearing****Movable Bearing**

Element Number	Element Name	Total Qty	CS1 Qty	CS2 Qty	CS3 Qty	CS4 Qty	
311	Movable Bearing	1	0	1	0	0	Each
515	Steel Protective Coating	1	0	0	0	1	Square Feet

Element Number	Defect Type	Defect Description	CS	CS Qty	Maint Qty	
311	Corrosion	SURFACE RUST, BEARING ASSEMBLY.	2	1		Each

Structure Number: **880007**Inspection Date: **03/12/2020**

515	Effectiveness (Steel Protective Coatings)	SURFACE RUST, BEARING ASSEMBLY.	4	1	1	Square Feet
General Comments						

Span 263 Far Bearing**Fixed Bearing**

Element Number	Element Name		Total Qty	CS1 Qty	CS2 Qty	CS3 Qty	CS4 Qty
313	Fixed Bearing		1	0	1	0	0 Each
515	Steel Protective Coating		1	0	0	0	1 Square Feet
Element Number	Defect Type	Defect Description		CS	CS Qty	Maint Qty	
313	Corrosion	CORROSION WITH LESS THAN 1/16" LOSS. (2" REMAINING).		2	1		Each
515	Effectiveness (Steel Protective Coatings)	BEARING RUSTING.		4	1	1	Square Feet
General Comments							

Span 263 Beam 3**Prestressed Concrete Girder**

Element Number	Element Name		Total Qty	CS1 Qty	CS2 Qty	CS3 Qty	CS4 Qty
109	Prestressed Concrete Open Girder/Beam		51	47	4	0	0 Feet

Element Number	Defect Type	Defect Description	CS	CS Qty	Maint Qty
109	Patched Area	5' X UP TO 1' X 1' PATCHED AREA, END DIAPHRAGM, BETWEEN BEAMS 3 AND 4, AT BENT 262.	2		Feet
109	Patched Area	3' X UP TO 16" PATCHED AREA, BOTTOM FACE, EXTENDING 10" ONTO NORTH FACE, AT BENT 262.	2	3	Feet
109	Patched Area	2' X 6" X 1' PATCHED AREA, END DIAPHRAGM, BETWEEN BEAMS 3 AND 4, AT BENT 263.	2	1	Feet
General Comments					

Span 263 Near Bearing**Movable Bearing**

Element Number	Element Name	Total Qty	CS1 Qty	CS2 Qty	CS3 Qty	CS4 Qty
311	Movable Bearing	1	0	1	0	0 Each
515	Steel Protective Coating	1	0	0	0	1 Square Feet

Element Number	Defect Type	Defect Description	CS	CS Qty	Maint Qty
311	Corrosion	CORROSION WITH LESS THAN 1/16" LOSS. (2" REMAINING).	2	1	Each
515	Effectiveness (Steel Protective Coatings)	BEARING RUSTING.	4	1	1 Square Feet
General Comments					

Span 263**Far Bearing****Fixed Bearing**

Element Number	Element Name	Total Qty	CS1 Qty	CS2 Qty	CS3 Qty	CS4 Qty	
313	Fixed Bearing	1	0	1	0	0	Each
515	Steel Protective Coating	1	0	0	0	1	Square Feet
Element Number	Defect Type	Defect Description	CS	CS Qty	Maint Qty		
313	Corrosion	CORROSION WITH LESS THAN 1/16" LOSS. (2" REMAINING).	2	1			Each
515	Effectiveness (Steel Protective Coatings)	BEARING RUSTING.	4	1	1		Square Feet
General Comments							

Span 263**Beam 4****Prestressed Concrete Girder**

Element Number	Element Name	Total Qty	CS1 Qty	CS2 Qty	CS3 Qty	CS4 Qty	
109	Prestressed Concrete Open Girder/Beam	51	49	2	0	0	Feet
Element Number	Defect Type	Defect Description	CS	CS Qty	Maint Qty		
109	Patched Area	1' X UP TO 1.5' X 1' PATCHED AREA, END DIAPHRAGM, SOUTH OVERHANG, AT BENT 263.	2	1			Feet
109	Patched Area	1' X 1' X 1' PATCHED AREA, END DIAPHRAGM, NORTH OVERHANG, AT BENT 262.	2	1			Feet
General Comments							

Span 263**Near Bearing****Movable Bearing**

Element Number	Element Name	Total Qty	CS1 Qty	CS2 Qty	CS3 Qty	CS4 Qty	
311	Movable Bearing	1	0	1	0	0	Each
515	Steel Protective Coating	1	0	0	0	1	Square Feet
Element Number	Defect Type	Defect Description	CS	CS Qty	Maint Qty		
311	Corrosion	CORROSION WITH LESS THAN 1/16" LOSS. (2" REMAINING).	2	1			Each
515	Effectiveness (Steel Protective Coatings)	BEARING RUSTING.	4	1	1		Square Feet
General Comments							

Span 263**Far Bearing****Fixed Bearing**

Element Number	Element Name	Total Qty	CS1 Qty	CS2 Qty	CS3 Qty	CS4 Qty	
313	Fixed Bearing	1	0	0	1	0	Each
515	Steel Protective Coating	1	0	0	0	1	Square Feet
Element Number	Defect Type	Defect Description	CS	CS Qty	Maint Qty		
313	Corrosion	RUST SCALE, BEARING ASSEMBLY.	3	1	1		Each
515	Effectiveness (Steel Protective Coatings)	BEARING RUSTING.	4	1	1		Square Feet

General Comments**Span 264 Left Bridge Rail****Concrete Railing**

Element Number	Element Name	Total Qty	CS1 Qty	CS2 Qty	CS3 Qty	CS4 Qty
331	Reinforced Concrete Bridge Railing	55	54	0	1	0 Feet

Element Number	Defect Type	Defect Description	CS	CS Qty	Maint Qty
331	Delamination/Spall	(2) UP 4" X 8" X 3/4" SPALLS WITH EXPOSED REBAR ON RIGHT FACE LOCATED 1' BEFORE POST 3	3	1	1 Feet

General Comments**Span 264 Beam 1****Prestressed Concrete Girder**

Element Number	Element Name	Total Qty	CS1 Qty	CS2 Qty	CS3 Qty	CS4 Qty
109	Prestressed Concrete Open Girder/Beam	51	49	2	0	0 Feet

Element Number	Defect Type	Defect Description	CS	CS Qty	Maint Qty
109	Patched Area	4' X 1' X 1' PATCHED AREA, END DIAPHRAGM, BETWEEN BEAMS 1 AND 2, AT BENT 263.	2	1	Feet
109	Patched Area	5' X 8" X 1' PATCHED AREA, END DIAPHRAGM, BETWEEN BEAMS 1 AND 2, AT BENT 264.	2	1	Feet

General Comments**Span 264 Near Bearing****Movable Bearing**

Element Number	Element Name	Total Qty	CS1 Qty	CS2 Qty	CS3 Qty	CS4 Qty
311	Movable Bearing	1	0	1	0	0 Each
515	Steel Protective Coating	1	0	0	0	1 Square Feet

Element Number	Defect Type	Defect Description	CS	CS Qty	Maint Qty
311	Corrosion	CORROSION WITH LESS THAN 1/16" LOSS. (2" REMAINING).	2	1	Each
515	Effectiveness (Steel Protective Coatings)	RUST SCALE, BEARING ASSEMBLY.	4	1	1 Square Feet

General Comments**Span 264 Far Bearing****Fixed Bearing**

Element Number	Element Name	Total Qty	CS1 Qty	CS2 Qty	CS3 Qty	CS4 Qty
313	Fixed Bearing	1	0	1	0	0 Each
515	Steel Protective Coating	1	0	0	0	1 Square Feet

Element Number	Defect Type	Defect Description	CS	CS Qty	Maint Qty
313	Corrosion	CORROSION WITH LESS THAN 1/16" LOSS. (2" REMAINING).	2	1	Each
515	Effectiveness (Steel Protective Coatings)	BEARING RUSTING.	4	1	1 Square Feet

General Comments**Span 264****Beam 2****Prestressed Concrete Girder**

Element Number	Element Name	Total Qty	CS1 Qty	CS2 Qty	CS3 Qty	CS4 Qty
109	Prestressed Concrete Open Girder/Beam	51	49	2	0	0 Feet

Element Number	Defect Type	Defect Description	CS	CS Qty	Maint Qty
109	Patched Area	5' X 8" X 1' PATCHED AREA, END DIAPHRAGM, BETWEEN BEAMS 2 AND 3, AT BENT 264.	2	1	Feet
109	Patched Area	5' X UP TO 1' X 1' PATCHED AREA, END DIAPHRAGM, BETWEEN BEAMS 2 AND 3, AT BENT 263.	2	1	Feet

General Comments**Span 264****Near Bearing****Movable Bearing**

Element Number	Element Name	Total Qty	CS1 Qty	CS2 Qty	CS3 Qty	CS4 Qty
311	Movable Bearing	1	0	1	0	0 Each
515	Steel Protective Coating	1	0	0	0	1 Square Feet

Element Number	Defect Type	Defect Description	CS	CS Qty	Maint Qty
311	Corrosion	CORROSION WITH LESS THAN 1/16" LOSS. (2" REMAINING).	2	1	Each
515	Effectiveness (Steel Protective Coatings)	BEARING RUSTING.	4	1	1 Square Feet

General Comments**Span 264****Far Bearing****Fixed Bearing**

Element Number	Element Name	Total Qty	CS1 Qty	CS2 Qty	CS3 Qty	CS4 Qty
313	Fixed Bearing	1	0	1	0	0 Each
515	Steel Protective Coating	1	0	0	0	1 Square Feet

Element Number	Defect Type	Defect Description	CS	CS Qty	Maint Qty
313	Corrosion	CORROSION WITH LESS THAN 1/16" LOSS. (2" REMAINING).	2	1	Each
515	Effectiveness (Steel Protective Coatings)	BEARING RUSTING.	4	1	1 Square Feet

General Comments**Span 264****Beam 3****Prestressed Concrete Girder**

Element Number	Element Name	Total Qty	CS1 Qty	CS2 Qty	CS3 Qty	CS4 Qty
109	Prestressed Concrete Open Girder/Beam	51	43	8	0	0 Feet

Element Number	Defect Type	Defect Description	CS	CS Qty	Maint Qty
109	Patched Area	18" X 10" PATCHED AREA, SOUTH FACE, AT BENT 264.	2	2	Feet

Structure Number: **880007**Inspection Date: **03/12/2020**

109	Patched Area	4' X UP TO 9" PATCHED AREA, BOTTOM FACE, EXTENDING 6" ONTO NORTH FACE, AT BENT 263.	2	4	Feet
109	Patched Area	2.5' X UP TO 10" X 1' PATCHED AREA, END DIAPHRAGM, BETWEEN BEAMS 3 AND 4, AT BENT 263.	2		Feet
109	Patched Area	2' X 4" PATCHED AREA, BOTTOM FACE, EXTENDING 4" ONTO NORTH FACE, 12' FROM BENT 263.	2	2	Feet

General Comments**Span 264****Near Bearing****Movable Bearing**

Element Number	Element Name	Total Qty	CS1 Qty	CS2 Qty	CS3 Qty	CS4 Qty
311	Movable Bearing	1	0	1	0	0 Each
515	Steel Protective Coating	1	0	0	0	1 Square Feet

Element Number	Defect Type	Defect Description	CS	CS Qty	Maint Qty
311	Corrosion	CORROSION WITH LESS THAN 1/16" LOSS. (2" REMAINING).	2	1	Each
515	Effectiveness (Steel Protective Coatings)	BEARING RUSTING.	4	1	1 Square Feet

General Comments**Span 264****Far Bearing****Fixed Bearing**

Element Number	Element Name	Total Qty	CS1 Qty	CS2 Qty	CS3 Qty	CS4 Qty
313	Fixed Bearing	1	0	1	0	0 Each
515	Steel Protective Coating	1	0	0	0	1 Square Feet

Element Number	Defect Type	Defect Description	CS	CS Qty	Maint Qty
313	Corrosion	CORROSION WITH LESS THAN 1/16" LOSS. (2" REMAINING).	2	1	Each
515	Effectiveness (Steel Protective Coatings)	BEARING RUSTING.	4	1	1 Square Feet

General Comments**Span 264****Beam 4****Prestressed Concrete Girder**

Element Number	Element Name	Total Qty	CS1 Qty	CS2 Qty	CS3 Qty	CS4 Qty
109	Prestressed Concrete Open Girder/Beam	51	49	2	0	0 Feet

Element Number	Defect Type	Defect Description	CS	CS Qty	Maint Qty
109	Patched Area	2' X UP TO 10" PATCHED AREA, NORTH FACE, AT BENT 264.	2	2	Feet

General Comments

Span 264**Near Bearing****Movable Bearing**

Element Number	Element Name	Total Qty	CS1 Qty	CS2 Qty	CS3 Qty	CS4 Qty	
311	Movable Bearing	1	0	1	0	0	Each
515	Steel Protective Coating	1	0	0	0	1	Square Feet

Element Number	Defect Type	Defect Description	CS	CS Qty	Maint Qty	
311	Corrosion	CORROSION WITH LESS THAN 1/16" LOSS. (2" REMAINING).	2	1		Each
515	Effectiveness (Steel Protective Coatings)	BEARING RUSTING.	4	1	1	Square Feet

General Comments

Span 264**Far Bearing****Fixed Bearing**

Element Number	Element Name	Total Qty	CS1 Qty	CS2 Qty	CS3 Qty	CS4 Qty	
313	Fixed Bearing	1	0	1	0	0	Each
515	Steel Protective Coating	1	0	0	0	1	Square Feet

Element Number	Defect Type	Defect Description	CS	CS Qty	Maint Qty	
313	Corrosion	CORROSION WITH LESS THAN 1/16" LOSS. (2" REMAINING).	2	1		Each
515	Effectiveness (Steel Protective Coatings)	BEARING RUSTING.	4	1	1	Square Feet

General Comments

Span 265**Right Bridge Rail****Concrete Railing**

Element Number	Element Name	Total Qty	CS1 Qty	CS2 Qty	CS3 Qty	CS4 Qty	
331	Reinforced Concrete Bridge Railing	51	50	0	1	0	Feet

Element Number	Defect Type	Defect Description	CS	CS Qty	Maint Qty	
331	Delamination/Spall	8" X 3" X 3" SPALL WITH EXPOSED REBAR AT BOTTOM LEFT CORNER LOCATED ON POST 4	3	1	1	Feet

General Comments

Span 265**Beam 1****Prestressed Concrete Girder**

Element Number	Element Name	Total Qty	CS1 Qty	CS2 Qty	CS3 Qty	CS4 Qty	
109	Prestressed Concrete Open Girder/Beam	51	50	1	0	0	Feet

Element Number	Defect Type	Defect Description	CS	CS Qty	Maint Qty	
109	Patched Area	1' X UP TO 1.5' X 1' PATCHED AREA, END DIAPHRAGM, NORTH OVERHANG, AT BENT 264.	2			Feet
109	Patched Area	4' X UP TO 1.5' X 1' PATCHED AREA, END DIAPHRAGM, BETWEEN BEAMS 1 AND 2, AT BENT 264.	2	1		Feet

General Comments

Span 265**Near Bearing****Movable Bearing**

Element Number	Element Name	Total Qty	CS1 Qty	CS2 Qty	CS3 Qty	CS4 Qty	
311	Movable Bearing	1	0	1	0	0	Each
515	Steel Protective Coating	1	0	0	0	1	Square Feet

Element Number	Defect Type	Defect Description	CS	CS Qty	Maint Qty	
311	Corrosion	CORROSION WITH LESS THAN 1/16" LOSS. (2" REMAINING).	2	1		Each
515	Effectiveness (Steel Protective Coatings)	BEARING RUSTING.	4	1	1	Square Feet

General Comments

Span 265**Far Bearing****Fixed Bearing**

Element Number	Element Name	Total Qty	CS1 Qty	CS2 Qty	CS3 Qty	CS4 Qty	
313	Fixed Bearing	1	0	1	0	0	Each
515	Steel Protective Coating	1	0	0	0	1	Square Feet

Element Number	Defect Type	Defect Description	CS	CS Qty	Maint Qty	
313	Corrosion	CORROSION WITH LESS THAN 1/16" LOSS. (2" REMAINING).	2	1		Each
515	Effectiveness (Steel Protective Coatings)	BEARING RUSTING.	4	1	1	Square Feet

General Comments

Span 265**Beam 2****Prestressed Concrete Girder**

Element Number	Element Name	Total Qty	CS1 Qty	CS2 Qty	CS3 Qty	CS4 Qty	
109	Prestressed Concrete Open Girder/Beam	51	47	4	0	0	Feet

Element Number	Defect Type	Defect Description	CS	CS Qty	Maint Qty	
109	Patched Area	4' X UP TO 6" PATCHED AREA, BOTTOM FACE, EXTENDING 6" ONTO NORTH FACE, AT BENT 264.	2	4		Feet
109	Patched Area	7' X UP TO 1.5' X 1' PATCHED AREA, END DIAPHRAGM, BETWEEN BEAMS 2 AND 3, AT BENT 264.	2			Feet

General Comments

Span 265**Near Bearing****Movable Bearing**

Element Number	Element Name	Total Qty	CS1 Qty	CS2 Qty	CS3 Qty	CS4 Qty	
311	Movable Bearing	1	0	1	0	0	Each
515	Steel Protective Coating	1	0	0	0	1	Square Feet

Element Number	Defect Type	Defect Description	CS	CS Qty	Maint Qty	
311	Corrosion	CORROSION WITH LESS THAN 1/16" LOSS. (2" REMAINING).	2	1		Each
515	Effectiveness (Steel Protective Coatings)	BEARING RUSTING.	4	1	1	Square Feet

General Comments**Span 265 Far Bearing****Fixed Bearing**

Element Number	Element Name	Total Qty	CS1 Qty	CS2 Qty	CS3 Qty	CS4 Qty
313	Fixed Bearing	1	0	1	0	0 Each
515	Steel Protective Coating	1	0	0	0	1 Square Feet

Element Number	Defect Type	Defect Description	CS	CS Qty	Maint Qty
313	Corrosion	CORROSION WITH LESS THAN 1/16" LOSS. (2" REMAINING).	2	1	Each
515	Effectiveness (Steel Protective Coatings)	BEARING RUSTING.	4	1	1 Square Feet

General Comments**Span 265 Beam 3****Prestressed Concrete Girder**

Element Number	Element Name	Total Qty	CS1 Qty	CS2 Qty	CS3 Qty	CS4 Qty
109	Prestressed Concrete Open Girder/Beam	51	50	1	0	0 Feet

Element Number	Defect Type	Defect Description	CS	CS Qty	Maint Qty
109	Patched Area	7' X UP TO 1.5' X 1' PATCHED AREA, END DIAPHRAGM, BETWEEN BEAMS 3 AND 4, AT BENT 264.	2	1	Feet

General Comments**Span 265 Near Bearing****Movable Bearing**

Element Number	Element Name	Total Qty	CS1 Qty	CS2 Qty	CS3 Qty	CS4 Qty
311	Movable Bearing	1	0	1	0	0 Each
515	Steel Protective Coating	1	0	0	0	1 Square Feet

Element Number	Defect Type	Defect Description	CS	CS Qty	Maint Qty
311	Corrosion	CORROSION WITH LESS THAN 1/16" LOSS. (2" REMAINING).	2	1	Each
515	Effectiveness (Steel Protective Coatings)	BEARING RUSTING.	4	1	1 Square Feet

General Comments**Span 265 Far Bearing****Fixed Bearing**

Element Number	Element Name	Total Qty	CS1 Qty	CS2 Qty	CS3 Qty	CS4 Qty
313	Fixed Bearing	1	0	0	1	0 Each
515	Steel Protective Coating	1	0	0	0	1 Square Feet

Element Number	Defect Type	Defect Description	CS	CS Qty	Maint Qty
313	Corrosion	RUST SCALE, BEARING ASSEMBLY.	3	1	1 Each

Structure Number: **880007**Inspection Date: **03/12/2020**

515	Effectiveness (Steel Protective Coatings)	BEARING RUSTING.	4	1	1 Square Feet
------------	---	------------------	---	---	---------------

General Comments**Span 265 Beam 4****Prestressed Concrete Girder**

Element Number	Element Name	Total Qty	CS1 Qty	CS2 Qty	CS3 Qty	CS4 Qty
109	Prestressed Concrete Open Girder/Beam	51	50	1	0	0 Feet

Element Number	Defect Type	Defect Description	CS	CS Qty	Maint Qty
109	Patched Area	1' X UP TO 1.5' X 1' PATCHED AREA, END DIAPHRAGM, SOUTH OVERHANG, AT BENT 264.	2	1	Feet

General Comments**Span 265 Near Bearing****Movable Bearing**

Element Number	Element Name	Total Qty	CS1 Qty	CS2 Qty	CS3 Qty	CS4 Qty
311	Movable Bearing	1	0	1	0	0 Each
515	Steel Protective Coating	1	0	0	0	1 Square Feet

Element Number	Defect Type	Defect Description	CS	CS Qty	Maint Qty
311	Corrosion	CORROSION WITH LESS THAN 1/16" LOSS. (2" REMAINING).	2	1	Each
515	Effectiveness (Steel Protective Coatings)	BEARING RUSTING.	4	1	1 Square Feet

General Comments**Span 265 Far Bearing****Fixed Bearing**

Element Number	Element Name	Total Qty	CS1 Qty	CS2 Qty	CS3 Qty	CS4 Qty
313	Fixed Bearing	1	0	1	0	0 Each
515	Steel Protective Coating	1	0	0	0	1 Square Feet

Element Number	Defect Type	Defect Description	CS	CS Qty	Maint Qty
313	Corrosion	CORROSION WITH LESS THAN 1/16" LOSS. (2" REMAINING).	2	1	Each
515	Effectiveness (Steel Protective Coatings)	BEARING RUSTING.	4	1	1 Square Feet

General Comments**Span 266 Right Bridge Rail****Concrete Railing**

Element Number	Element Name	Total Qty	CS1 Qty	CS2 Qty	CS3 Qty	CS4 Qty
331	Reinforced Concrete Bridge Railing	51	48	3	0	0 Feet

Element Number	Defect Type	Defect Description	CS	CS Qty	Maint Qty
331	Patched Area	(3) UP TO 10" X 8" PATCHED AREAS, AT RANDOM THROUGHOUT TOP OF RAIL POSTS 3, 5 AND 8	2	3	Square Feet

General Comments**Span 266****Beam 1****Prestressed Concrete Girder**

Element Number	Element Name	Total Qty	CS1 Qty	CS2 Qty	CS3 Qty	CS4 Qty
109	Prestressed Concrete Open Girder/Beam	51	50	1	0	0 Feet

Element Number	Defect Type	Defect Description	CS	CS Qty	Maint Qty
109	Patched Area	1.5' X UP TO 1' X 1' PATCHED AREA, END DIAPHRAGM, NORTH OVERHANG, AT BENT 266.	2		Feet
109	Patched Area	3' X UP TO 8" X 1' PATCHED AREA, END DIAPHRAGM, BETWEEN BEAMS 1 AND 2, AT BENT 266.	2	1	Feet

General Comments**Span 266****Near Bearing****Movable Bearing**

Element Number	Element Name	Total Qty	CS1 Qty	CS2 Qty	CS3 Qty	CS4 Qty
311	Movable Bearing	1	0	1	0	0 Each
515	Steel Protective Coating	1	0	0	0	1 Square Feet

Element Number	Defect Type	Defect Description	CS	CS Qty	Maint Qty
311	Corrosion	CORROSION WITH LESS THAN 1/16" LOSS. (2" REMAINING).	2	1	Each
515	Effectiveness (Steel Protective Coatings)	BEARING RUSTING.	4	1	1 Square Feet

General Comments**Span 266****Far Bearing****Fixed Bearing**

Element Number	Element Name	Total Qty	CS1 Qty	CS2 Qty	CS3 Qty	CS4 Qty
313	Fixed Bearing	1	0	1	0	0 Each
515	Steel Protective Coating	1	0	0	0	1 Square Feet

Element Number	Defect Type	Defect Description	CS	CS Qty	Maint Qty
313	Corrosion	CORROSION WITH LESS THAN 1/16" LOSS. (2" REMAINING).	2	1	Each
515	Effectiveness (Steel Protective Coatings)	BEARING RUSTING.	4	1	1 Square Feet

General Comments**Span 266****Beam 2****Prestressed Concrete Girder**

Element Number	Element Name	Total Qty	CS1 Qty	CS2 Qty	CS3 Qty	CS4 Qty
109	Prestressed Concrete Open Girder/Beam	51	50	1	0	0 Feet

Element Number	Defect Type	Defect Description	CS	CS Qty	Maint Qty
109	Patched Area	6' X UP TO 1.5' X 1' PATCHED AREA, END DIAPHRAGM, BETWEEN BEAMS 1 AND 2, AT BENT 265.	2		Feet

Structure Number: **880007**Inspection Date: **03/12/2020**

109 Patched Area 7' X UP TO 1' X 1' PATCHED AREA, END DIAPHRAGM, BETWEEN BEAMS 2 AND 3, AT BENT 265. 2 1 Feet

General Comments**Span 266 Near Bearing****Movable Bearing**

Element Number	Element Name	Total Qty	CS1 Qty	CS2 Qty	CS3 Qty	CS4 Qty
311	Movable Bearing	1	0	1	0	0 Each
515	Steel Protective Coating	1	0	0	0	1 Square Feet

Element Number	Defect Type	Defect Description	CS	CS Qty	Maint Qty
311	Corrosion	CORROSION WITH LESS THAN 1/16" LOSS. (2" REMAINING).	2	1	Each
515	Effectiveness (Steel Protective Coatings)	BEARING RUSTING.	4	1	1 Square Feet

General Comments**Span 266 Far Bearing****Fixed Bearing**

Element Number	Element Name	Total Qty	CS1 Qty	CS2 Qty	CS3 Qty	CS4 Qty
313	Fixed Bearing	1	0	0	1	0 Each
515	Steel Protective Coating	1	0	0	0	1 Square Feet

Element Number	Defect Type	Defect Description	CS	CS Qty	Maint Qty
313	Corrosion	RUST SCALE, BEARING ASSEMBLY.	3	1	1 Each
515	Effectiveness (Steel Protective Coatings)	BEARING RUSTING.	4	1	1 Square Feet

General Comments**Span 266 Beam 3****Prestressed Concrete Girder**

Element Number	Element Name	Total Qty	CS1 Qty	CS2 Qty	CS3 Qty	CS4 Qty
109	Prestressed Concrete Open Girder/Beam	51	49	2	0	0 Feet

Element Number	Defect Type	Defect Description	CS	CS Qty	Maint Qty
109	Patched Area	6' X 1' X 1' PATCHED AREA, END DIAPHRAGM, BETWEEN BEAMS 3 AND 4, AT BENT 265.	2	1	Feet
109	Patched Area	6" X 6" PATCHED AREA, NORTH FACE, AT BENT 266.	2	1	Feet
109	Patched Area	7' X 10" X 1' PATCHED AREA, END DIAPHRAGM, BETWEEN BEAMS 3 AND 4, AT BENT 266.	2		Feet

General Comments

Span 266**Near Bearing****Movable Bearing**

Element Number	Element Name	Total Qty	CS1 Qty	CS2 Qty	CS3 Qty	CS4 Qty	
311	Movable Bearing	1	0	1	0	0	Each
515	Steel Protective Coating	1	0	0	0	1	Square Feet

Element Number	Defect Type	Defect Description	CS	CS Qty	Maint Qty	
311	Corrosion	CORROSION WITH LESS THAN 1/16" LOSS. (2" REMAINING).	2	1		Each
515	Effectiveness (Steel Protective Coatings)	RUST SCALE, BEARING ASSEMBLY.	4	1	1	Square Feet

General Comments

Span 266**Far Bearing****Fixed Bearing**

Element Number	Element Name	Total Qty	CS1 Qty	CS2 Qty	CS3 Qty	CS4 Qty	
313	Fixed Bearing	1	0	1	0	0	Each
515	Steel Protective Coating	1	0	0	0	1	Square Feet

Element Number	Defect Type	Defect Description	CS	CS Qty	Maint Qty	
313	Corrosion	CORROSION WITH LESS THAN 1/16" LOSS. (2" REMAINING).	2	1		Each
515	Effectiveness (Steel Protective Coatings)	BEARING RUSTING.	4	1	1	Square Feet

General Comments

Span 266**Beam 4****Prestressed Concrete Girder**

Element Number	Element Name	Total Qty	CS1 Qty	CS2 Qty	CS3 Qty	CS4 Qty	
109	Prestressed Concrete Open Girder/Beam	51	46	5	0	0	Feet

Element Number	Defect Type	Defect Description	CS	CS Qty	Maint Qty	
109	Delamination/Spall	10" TALL AND 6" LONG DELAMINATED AREA AT BENT 266.	3	1	1	Feet
109	Patched Area	1' X 1' X 1' PATCHED AREA, END DIAPHRAGM, SOUTH OVERHANG, AT BENT 266.	2			Feet
109	Patched Area	3' X UP TO 8", BOTTOM FACE, EXTENDING 8" ONTO NORTH FACE, AT BENT 265.	2	3		Feet

General Comments

Span 266**Near Bearing****Movable Bearing**

Element Number	Element Name	Total Qty	CS1 Qty	CS2 Qty	CS3 Qty	CS4 Qty	
311	Movable Bearing	1	0	1	0	0	Each
515	Steel Protective Coating	1	0	0	0	1	Square Feet

Element Number	Defect Type	Defect Description	CS	CS Qty	Maint Qty	
311	Corrosion	CORROSION WITH LESS THAN 1/16" LOSS. (2" REMAINING).	2	1		Each

Structure Number: **880007**Inspection Date: **03/12/2020**

515	Effectiveness (Steel Protective Coatings)	RUST SCALE, BEARING ASSEMBLY.	4	1	1	Square Feet
General Comments						

Span 266 Far Bearing

Fixed Bearing

Element Number	Element Name		Total Qty	CS1 Qty	CS2 Qty	CS3 Qty	CS4 Qty
313	Fixed Bearing		1	0	1	0	0 Each
515	Steel Protective Coating		1	0	0	0	1 Square Feet

Element Number	Defect Type	Defect Description	CS	CS Qty	Maint Qty
313	Corrosion	CORROSION WITH LESS THAN 1/16" LOSS. (2" REMAINING).	2	1	Each
515	Effectiveness (Steel Protective Coatings)	BEARING RUSTING.	4	1	1 Square Feet
General Comments					

Span 267 Deck

Reinforced Concrete Deck

Element Number	Element Name		Total Qty	CS1 Qty	CS2 Qty	CS3 Qty	CS4 Qty	
12	Reinforced Concrete Deck		1,492	1,491	1	0	0	Square Feet

Element Number	Defect Type	Defect Description	CS	CS Qty	Maint Qty	
12	Delamination/Spall	8" DIAMETER SPALL WTH EXPOSED REBAR ON UNDERSIDE OF DECK LOCATED ABOVE BENT 268	2	1	1	Square Feet
General Comments						

Span 267 Left Bridge Rail

Concrete Railing

Element Number	Element Name	Total Qty	CS1 Qty	CS2 Qty	CS3 Qty	CS4 Qty
331	Reinforced Concrete Bridge Railing	51	50	1	0	0 Feet

Element Number	Defect Type	Defect Description	CS	CS Qty	Maint Qty
331	Delamination/Spall	10" X 2" X 2" SPALL, NORTH CORNER, RAIL POST AT BENT 267.	2	1	1 Feet
General Comments					

Span 267 Right Bridge Rail

Concrete Railing

Element Number	Element Name		Total Qty	CS1 Qty	CS2 Qty	CS3 Qty	CS4 Qty
331	Reinforced Concrete Bridge Railing		51	50	1	0	0 Feet

Element Number	Defect Type	Defect Description	CS	CS Qty	Maint Qty
331	Delamination/Spall	6" X 4" X UP TO 1/2" SPALL, WITH EXPOSED REINFORCING, NORTH FACE, 4TH RAIL POST FROM BENT 266.	2	1	1 Feet
General Comments					

Span 267**Beam 1****Prestressed Concrete Girder**

Element Number	Element Name	Total Qty	CS1 Qty	CS2 Qty	CS3 Qty	CS4 Qty	
109	Prestressed Concrete Open Girder/Beam	51	49	2	0	0	Feet

Element Number	Defect Type	Defect Description	CS	CS Qty	Maint Qty	
109	Patched Area	7' X UP TO 1' X 1' PATCHED AREA, END DIAPHRAGM, BETWEEN BEAMS 1 AND 2, AT BENT 267.	2	1		Feet
109	Patched Area	(2) UP TO 3' X 1.5' X 1' PATCHED AREAS, END DIAPHRAGM, BETWEEN BEAMS 1 AND 2, AT BENT 266.	2	1		Feet

General Comments

Span 267**Near Bearing****Movable Bearing**

Element Number	Element Name	Total Qty	CS1 Qty	CS2 Qty	CS3 Qty	CS4 Qty	
311	Movable Bearing	1	0	1	0	0	Each
515	Steel Protective Coating	1	0	0	0	1	Square Feet

Element Number	Defect Type	Defect Description	CS	CS Qty	Maint Qty	
311	Corrosion	CORROSION WITH LESS THAN 1/16" LOSS. (2" REMAINING).	2	1		Each
515	Effectiveness (Steel Protective Coatings)	BEARING RUSTING.	4	1	1	Square Feet

General Comments

Span 267**Far Bearing****Fixed Bearing**

Element Number	Element Name	Total Qty	CS1 Qty	CS2 Qty	CS3 Qty	CS4 Qty	
313	Fixed Bearing	1	0	1	0	0	Each
515	Steel Protective Coating	1	0	0	0	1	Square Feet

Element Number	Defect Type	Defect Description	CS	CS Qty	Maint Qty	
313	Corrosion	CORROSION WITH LESS THAN 1/16" LOSS. (2" REMAINING).	2	1		Each
515	Effectiveness (Steel Protective Coatings)	BEARING RUSTING.	4	1	1	Square Feet

General Comments

Span 267**Beam 2****Prestressed Concrete Girder**

Element Number	Element Name	Total Qty	CS1 Qty	CS2 Qty	CS3 Qty	CS4 Qty	
109	Prestressed Concrete Open Girder/Beam	51	49	2	0	0	Feet

Element Number	Defect Type	Defect Description	CS	CS Qty	Maint Qty	
109	Patched Area	7' X 1' X 1' PATCHED AREA, END DIAPHRAGM, BETWEEN BEAMS 2 AND 3, AT BENT 266.	2	1		Feet
109	Patched Area	7' X UP TO 1' X 1' PATCHED AREA, END DIAPHRAGM, BETWEEN BEAMS 2 AND 3, AT BENT 267.	2	1		Feet

General Comments

Span 267 Near Bearing**Movable Bearing**

Element Number	Element Name	Total Qty	CS1 Qty	CS2 Qty	CS3 Qty	CS4 Qty
311	Movable Bearing	1	0	1	0	0 Each
515	Steel Protective Coating	1	0	0	0	1 Square Feet

Element Number	Defect Type	Defect Description	CS	CS Qty	Maint Qty
311	Corrosion	CORROSION WITH LESS THAN 1/16" LOSS. (2" REMAINING).	2	1	Each
515	Effectiveness (Steel Protective Coatings)	BEARING RUSTING.	4	1	1 Square Feet

General Comments**Span 267 Far Bearing****Fixed Bearing**

Element Number	Element Name	Total Qty	CS1 Qty	CS2 Qty	CS3 Qty	CS4 Qty
313	Fixed Bearing	1	0	1	0	0 Each
515	Steel Protective Coating	1	0	0	0	1 Square Feet

Element Number	Defect Type	Defect Description	CS	CS Qty	Maint Qty
313	Corrosion	CORROSION WITH LESS THAN 1/16" LOSS. (2" REMAINING).	2	1	Each
515	Effectiveness (Steel Protective Coatings)	BEARING RUSTING.	4	1	1 Square Feet

General Comments**Span 267 Beam 3****Prestressed Concrete Girder**

Element Number	Element Name	Total Qty	CS1 Qty	CS2 Qty	CS3 Qty	CS4 Qty
109	Prestressed Concrete Open Girder/Beam	51	49	2	0	0 Feet

Element Number	Defect Type	Defect Description	CS	CS Qty	Maint Qty
109	Patched Area	2.5' X 10" X 1' PATCHED AREA, END DIAPHRAGM, BETWEEN BEAMS 3 AND 4, AT BENT 266.	2	1	Feet
109	Patched Area	7' X 1' X 1' PATCHED AREA, END DIAPHRAGM, BETWEEN BEAMS 3 AND 4, AT BENT 267.	2	1	Feet

General Comments**Span 267 Near Bearing****Movable Bearing**

Element Number	Element Name	Total Qty	CS1 Qty	CS2 Qty	CS3 Qty	CS4 Qty
311	Movable Bearing	1	0	1	0	0 Each
515	Steel Protective Coating	1	0	0	0	1 Square Feet

Element Number	Defect Type	Defect Description	CS	CS Qty	Maint Qty
311	Corrosion	CORROSION WITH LESS THAN 1/16" LOSS. (2" REMAINING).	2	1	Each

Structure Number: **880007**Inspection Date: **03/12/2020**

515	Effectiveness (Steel Protective Coatings)	BEARING RUSTING.	4	1	1	Square Feet
General Comments						

Span 267 Far Bearing**Fixed Bearing**

Element Number	Element Name		Total Qty	CS1 Qty	CS2 Qty	CS3 Qty	CS4 Qty	
313	Fixed Bearing		1	0	1	0	0	Each
515	Steel Protective Coating		1	0	0	0	1	Square Feet

Element Number	Defect Type	Defect Description	CS	CS Qty	Maint Qty	
313	Corrosion	CORROSION WITH LESS THAN 1/16" LOSS. (2" REMAINING).	2	1		Each
515	Effectiveness (Steel Protective Coatings)	BEARING RUSTING.	4	1	1	Square Feet
General Comments						

Span 267 Beam 4**Prestressed Concrete Girder**

Element Number	Element Name		Total Qty	CS1 Qty	CS2 Qty	CS3 Qty	CS4 Qty
109	Prestressed Concrete Open Girder/Beam		51	46	5	0	0 Feet

Element Number	Defect Type	Defect Description	CS	CS Qty	Maint Qty
109	Delamination/Spall	12" LONG AND 8" WIDE DELAMINATED AREA IN BOTTOM.	3	1	1 Feet
109	Patched Area	1' X UP TO 1' X 1' PATCHED AREA, END DIAPHRAGM, SOUTH OVERHANG, AT BENT 266.	2	1	Feet
109	Patched Area	1' X 1.5' X 1' PATCHED AREA, END DIAPHRAGM, NORTH OVERHANG, AT BENT 267.	2		Feet
General Comments					

Span 267 Near Bearing**Movable Bearing**

Element Number	Element Name	Total Qty	CS1 Qty	CS2 Qty	CS3 Qty	CS4 Qty	
311	Movable Bearing	1	0	1	0	0	Each
515	Steel Protective Coating	1	0	0	0	1	Square Feet

Element Number	Defect Type	Defect Description	CS	CS Qty	Maint Qty	
311	Corrosion	CORROSION WITH LESS THAN 1/16" LOSS. (2" REMAINING).	2	1		Each
515	Effectiveness (Steel Protective Coatings)	BEARING RUSTING.	4	1	1	Square Feet
General Comments						

Span 267**Far Bearing****Fixed Bearing**

Element Number	Element Name	Total Qty	CS1 Qty	CS2 Qty	CS3 Qty	CS4 Qty	
313	Fixed Bearing	1	0	1	0	0	Each
515	Steel Protective Coating	1	0	0	0	1	Square Feet

Element Number	Defect Type	Defect Description	CS	CS Qty	Maint Qty	
313	Corrosion	CORROSION WITH LESS THAN 1/16" LOSS. (2" REMAINING).	2	1		Each
515	Effectiveness (Steel Protective Coatings)	BEARING RUSTING.	4	1	1	Square Feet

General Comments

Span 268**Left Bridge Rail****Concrete Railing**

Element Number	Element Name	Total Qty	CS1 Qty	CS2 Qty	CS3 Qty	CS4 Qty	
331	Reinforced Concrete Bridge Railing	51	49	1	1	0	Feet

Element Number	Defect Type	Defect Description	CS	CS Qty	Maint Qty	
331	Delamination/Spall	4" X 3" X 4" SPALL ON LEFT FACE ON POST 7	3	1	1	Feet
331	Delamination/Spall	2" DIAMETER X 1/2" DEEP SPALL WITH EXPOSED REBAR ON RIGHT FACE ON POST 9	2	1	1	Feet

General Comments

Span 268**Beam 1****Prestressed Concrete Girder**

Element Number	Element Name	Total Qty	CS1 Qty	CS2 Qty	CS3 Qty	CS4 Qty	
109	Prestressed Concrete Open Girder/Beam	51	48	3	0	0	Feet

Element Number	Defect Type	Defect Description	CS	CS Qty	Maint Qty	
109	Patched Area	4' X UP TO 1' X 1' PATCHED AREA, END DIAPHRAGM, BETWEEN BEAMS 1 AND 2, AT BENT 268.	2			Feet
109	Patched Area	2.5' X UP TO 18" PATCHED AREA, BOTTOM FACE, AT BENT 268, EXTENDING 10" ONTO NORTH AND SOUTH FACES.	2	3		Feet

General Comments

Span 268**Near Bearing****Movable Bearing**

Element Number	Element Name	Total Qty	CS1 Qty	CS2 Qty	CS3 Qty	CS4 Qty	
311	Movable Bearing	1	0	1	0	0	Each
515	Steel Protective Coating	1	0	0	0	1	Square Feet

Element Number	Defect Type	Defect Description	CS	CS Qty	Maint Qty	
311	Corrosion	CORROSION WITH LESS THAN 1/16" LOSS. (2" REMAINING).	2	1		Each
515	Effectiveness (Steel Protective Coatings)	RUST SCALE, BEARING ASSEMBLY.	4	1	1	Square Feet

General Comments

Span 268**Far Bearing****Fixed Bearing**

Element Number	Element Name	Total Qty	CS1 Qty	CS2 Qty	CS3 Qty	CS4 Qty
313	Fixed Bearing	1	0	1	0	0 Each
515	Steel Protective Coating	1	0	0	0	1 Square Feet

Element Number	Defect Type	Defect Description	CS	CS Qty	Maint Qty
313	Corrosion	CORROSION WITH LESS THAN 1/16" LOSS. (2" REMAINING).	2	1	Each
515	Effectiveness (Steel Protective Coatings)	RUST SCALE, BEARING ASSEMBLY.	4	1	1 Square Feet
General Comments					

Span 268**Beam 2****Prestressed Concrete Girder**

Element Number	Element Name	Total Qty	CS1 Qty	CS2 Qty	CS3 Qty	CS4 Qty
109	Prestressed Concrete Open Girder/Beam	51	47	4	0	0 Feet

Element Number	Defect Type	Defect Description	CS	CS Qty	Maint Qty
109	Patched Area	6' X UP TO 1.5' X 1' PATCHED AREA, END DIAPHRAGM, BETWEEN BEAMS 2 AND 3, AT BENT 267.	2	1	Feet
109	Patched Area	2.5' X UP TO 18", BOTTOM FACE, EXTENDING 1' ONTO NORTH AND SOUTH FACES, AT BENT 268.	2	3	Feet
109	Patched Area	5' X 1' X 1' PATCHED AREA, END DIAPHRAGM, BETWEEN BEAMS 2 AND 3, AT BENT 268.	2		Feet

General Comments**Span 268****Near Bearing****Movable Bearing**

Element Number	Element Name	Total Qty	CS1 Qty	CS2 Qty	CS3 Qty	CS4 Qty
311	Movable Bearing	1	0	1	0	0 Each
515	Steel Protective Coating	1	0	0	0	1 Square Feet

Element Number	Defect Type	Defect Description	CS	CS Qty	Maint Qty
311	Corrosion	CORROSION WITH LESS THAN 1/16" LOSS. (2" REMAINING).	2	1	Each
515	Effectiveness (Steel Protective Coatings)	RUST SCALE, BEARING ASSEMBLY.	4	1	1 Square Feet
General Comments					

Span 268**Far Bearing****Fixed Bearing**

Element Number	Element Name	Total Qty	CS1 Qty	CS2 Qty	CS3 Qty	CS4 Qty
313	Fixed Bearing	1	0	1	0	0 Each
515	Steel Protective Coating	1	0	0	0	1 Square Feet

Element Number	Defect Type	Defect Description	CS	CS Qty	Maint Qty
----------------	-------------	--------------------	----	--------	-----------

Structure Number: **880007**Inspection Date: **03/12/2020**

313	Corrosion	CORROSION WITH LESS THAN 1/16" LOSS. (2" REMAINING).	2	1	Each
515	Effectiveness (Steel Protective Coatings)	BEARING RUSTING.	4	1	1 Square Feet
General Comments					

Span 268**Beam 3****Prestressed Concrete Girder**

Element Number	Element Name		Total Qty	CS1 Qty	CS2 Qty	CS3 Qty	CS4 Qty	
109	Prestressed Concrete Open Girder/Beam		51	48	3	0	0	Feet

Element Number	Defect Type	Defect Description	CS	CS Qty	Maint Qty	
109	Patched Area	(2) UP TO 1' X 6" PATCHED AREAS, BOTTOM FACE, EXTENDING 6" ONTO NORTH AND SOUTH FACES, AT BENT 267.	2	2		Feet
109	Patched Area	1' X 1' PATCHED AREA, NORTH FACE, AT BENT 268.	2	1		Feet
General Comments						

Span 268**Near Bearing****Movable Bearing**

Element Number	Element Name	Total Qty	CS1 Qty	CS2 Qty	CS3 Qty	CS4 Qty
311	Movable Bearing	1	0	1	0	0 Each
515	Steel Protective Coating	1	0	0	0	1 Square Feet

Element Number	Defect Type	Defect Description	CS	CS Qty	Maint Qty
311	Corrosion	CORROSION WITH LESS THAN 1/16" LOSS. (2" REMAINING).	2	1	Each
515	Effectiveness (Steel Protective Coatings)	BEARING RUSTING.	4	1	1 Square Feet
General Comments					

Span 268**Far Bearing****Fixed Bearing**

Element Number	Element Name	Total Qty	CS1 Qty	CS2 Qty	CS3 Qty	CS4 Qty
313	Fixed Bearing	1	0	1	0	0 Each
515	Steel Protective Coating	1	0	0	0	1 Square Feet

Element Number	Defect Type	Defect Description	CS	CS Qty	Maint Qty
313	Corrosion	CORROSION WITH LESS THAN 1/16" LOSS. (2" REMAINING).	2	1	Each
515	Effectiveness (Steel Protective Coatings)	BEARING RUSTING.	4	1	1 Square Feet
General Comments					

Beam 4

Element Number	Element Name	Total Qty	CS1 Qty	CS2 Qty	CS3 Qty	CS4 Qty	
109	Prestressed Concrete Open Girder/Beam	51	50	1	0	0	Feet

General Comments

Near Bearing

Element Number	Element Name	Total Qty	CS1 Qty	CS2 Qty	CS3 Qty	CS4 Qty	
311	Movable Bearing	1	0	0	1	0	Each
515	Steel Protective Coating	1	0	0	0	1	Square Feet

General Comments

Far Bearing

Element Number	Element Name	Total Qty	CS1 Qty	CS2 Qty	CS3 Qty	CS4 Qty	
313	Fixed Bearing	1	0	1	0	0	Each
515	Steel Protective Coating	1	0	0	0	1	Square Feet

General Comments

Deck

Element Number	Element Name	Total Qty	CS1 Qty	CS2 Qty	CS3 Qty	CS4 Qty	
12	Reinforced Concrete Deck	1,479	1,475	4	0	0	Square Feet

General Comments

Span 269 Left Bridge Rail**Concrete Railing**

Element Number	Element Name	Total Qty	CS1 Qty	CS2 Qty	CS3 Qty	CS4 Qty
331	Reinforced Concrete Bridge Railing	51	47	3	1	0 Feet

Element Number	Defect Type	Defect Description	CS	CS Qty	Maint Qty
331	Delamination/Spall	7" X 2" X 1" DEEP SPALL WITH EXPOSED REBAR ON RIGHT FACE ON POST 7	3	1	1 Feet
331	Delamination/Spall	(4) UP TO 2" DIAMETER X 1/2" SPALLS, WITH EXPOSED REINFORCING, AT RANDOM THROUGHOUT SOUTH FACE.	2	3	3 Feet

General Comments

Span 269 Beam 1**Prestressed Concrete Girder**

Element Number	Element Name	Total Qty	CS1 Qty	CS2 Qty	CS3 Qty	CS4 Qty
109	Prestressed Concrete Open Girder/Beam	51	50	1	0	0 Feet

Element Number	Defect Type	Defect Description	CS	CS Qty	Maint Qty
109	Delamination/Spall	1' DIAMETER DELAMINATED AREA AT BENT 268.	3	1	1 Feet
109	Patched Area	3' X 1' X 1' PATCHED AREA, END DIAPHRAGM, BETWEEN BEAMS 1 AND 2 AT BENT 268.	2		Feet

General Comments

Span 269 Near Bearing**Movable Bearing**

Element Number	Element Name	Total Qty	CS1 Qty	CS2 Qty	CS3 Qty	CS4 Qty
311	Movable Bearing	1	0	1	0	0 Each
515	Steel Protective Coating	1	0	0	0	1 Square Feet

Element Number	Defect Type	Defect Description	CS	CS Qty	Maint Qty
311	Corrosion	CORROSION WITH LESS THAN 1/16" LOSS. (2" REMAINING).	2	1	Each
515	Effectiveness (Steel Protective Coatings)	BEARING RUSTING.	4	1	1 Square Feet

General Comments

Span 269 Far Bearing**Fixed Bearing**

Element Number	Element Name	Total Qty	CS1 Qty	CS2 Qty	CS3 Qty	CS4 Qty
313	Fixed Bearing	1	0	1	0	0 Each
515	Steel Protective Coating	1	0	0	0	1 Square Feet

Element Number	Defect Type	Defect Description	CS	CS Qty	Maint Qty
313	Corrosion	CORROSION WITH LESS THAN 1/16" LOSS. (2" REMAINING).	2	1	Each
515	Effectiveness (Steel Protective Coatings)	RUST SCALE, BEARING ASSEMBLY.	4	1	1 Square Feet

General Comments

Span 269**Beam 2****Prestressed Concrete Girder**

Element Number	Element Name	Total Qty	CS1 Qty	CS2 Qty	CS3 Qty	CS4 Qty
109	Prestressed Concrete Open Girder/Beam	51	49	1	1	0 Feet

Element Number	Defect Type	Defect Description	CS	CS Qty	Maint Qty
109	Delamination/Spall	12" DIAMETER DELAMINATED AREA AT BENT 268.	3	1	1 Feet
109	Patched Area	3' X 1' X 1' PATCHED AREA, END DIAPHRAGM, BETWEEN BEAMS 2 AND 3, AT BENT 269.	2		Feet
109	Patched Area	1' X 1' PATCHED AREA, SOUTH FACE, AT BENT 269.	2	1	Feet

General Comments**Span 269****Near Bearing****Movable Bearing**

Element Number	Element Name	Total Qty	CS1 Qty	CS2 Qty	CS3 Qty	CS4 Qty
311	Movable Bearing	1	0	1	0	0 Each
515	Steel Protective Coating	1	0	0	0	1 Square Feet

Element Number	Defect Type	Defect Description	CS	CS Qty	Maint Qty
311	Corrosion	CORROSION WITH LESS THAN 1/16" LOSS. (2" REMAINING).	2	1	Each
515	Effectiveness (Steel Protective Coatings)	RUST SCALE, BEARING ASSEMBLY.	4	1	1 Square Feet

General Comments**Span 269****Far Bearing****Fixed Bearing**

Element Number	Element Name	Total Qty	CS1 Qty	CS2 Qty	CS3 Qty	CS4 Qty
313	Fixed Bearing	1	0	1	0	0 Each
515	Steel Protective Coating	1	0	0	0	1 Square Feet

Element Number	Defect Type	Defect Description	CS	CS Qty	Maint Qty
313	Corrosion	CORROSION WITH LESS THAN 1/16" LOSS. (2" REMAINING).	2	1	Each
515	Effectiveness (Steel Protective Coatings)	BEARING RUSTING.	4	1	1 Square Feet

General Comments**Span 269****Beam 3****Prestressed Concrete Girder**

Element Number	Element Name	Total Qty	CS1 Qty	CS2 Qty	CS3 Qty	CS4 Qty
109	Prestressed Concrete Open Girder/Beam	51	47	4	0	0 Feet

Element Number	Defect Type	Defect Description	CS	CS Qty	Maint Qty
109	Patched Area	1' X 1' PATCHED AREA, SOUTH FACE, AT BENT 268.	2	1	Feet
109	Patched Area	1' X 1' X 1' PATCHED AREA, END DIAPHRAGM, BETWEEN BEAMS 3 AND 4, AT BENT 269.	2		Feet

Structure Number: **880007**Inspection Date: **03/12/2020**

109 Patched Area 3' X UP TO 18" PATCHED AREA, BOTTOM FACE, EXTENDING 1' ONTO NORTH AND SOUTH FACES, AT BENT 269. 2 3 Feet

General Comments**Span 269****Near Bearing****Movable Bearing**

Element Number	Element Name	Total Qty	CS1 Qty	CS2 Qty	CS3 Qty	CS4 Qty	
311	Movable Bearing	1	0	1	0	0	Each
515	Steel Protective Coating	1	0	0	0	1	Square Feet

Element Number	Defect Type	Defect Description	CS	CS Qty	Maint Qty	
311	Corrosion	CORROSION WITH LESS THAN 1/16" LOSS. (2" REMAINING).	2	1		Each
515	Effectiveness (Steel Protective Coatings)	BEARING RUSTING.	4	1	1	Square Feet

General Comments

Span 269**Far Bearing****Fixed Bearing**

Element Number	Element Name	Total Qty	CS1 Qty	CS2 Qty	CS3 Qty	CS4 Qty	
313	Fixed Bearing	1	0	1	0	0	Each
515	Steel Protective Coating	1	0	0	0	1	Square Feet

Element Number	Defect Type	Defect Description	CS	CS Qty	Maint Qty	
313	Corrosion	CORROSION WITH LESS THAN 1/16" LOSS. (2" REMAINING).	2	1		Each
515	Effectiveness (Steel Protective Coatings)	RUST SCALE, BEARING ASSEMBLY.	4	1	1	Square Feet

General Comments

Span 269**Beam 4****Prestressed Concrete Girder**

Element Number	Element Name	Total Qty	CS1 Qty	CS2 Qty	CS3 Qty	CS4 Qty	
109	Prestressed Concrete Open Girder/Beam	51	50	1	0	0	Feet

Element Number	Defect Type	Defect Description	CS	CS Qty	Maint Qty	
109	Patched Area	1' X 1' PATCHED AREA, NORTH FACE, AT BENT 268.	2	1		Feet

General Comments

Span 269**Near Bearing****Movable Bearing**

Element Number	Element Name	Total Qty	CS1 Qty	CS2 Qty	CS3 Qty	CS4 Qty	
311	Movable Bearing	1	0	1	0	0	Each
515	Steel Protective Coating	1	0	0	0	1	Square Feet

Element Number	Defect Type	Defect Description	CS	CS Qty	Maint Qty	
----------------	-------------	--------------------	----	--------	-----------	--

Structure Number: **880007**Inspection Date: **03/12/2020**

311	Corrosion	CORROSION WITH LESS THAN 1/16" LOSS. (2" REMAINING).	2	1	Each
515	Effectiveness (Steel Protective Coatings)	RUST SCALE, BEARING ASSEMBLY.	4	1	1 Square Feet

General Comments**Span 269****Far Bearing****Fixed Bearing**

Element Number	Element Name	Total Qty	CS1 Qty	CS2 Qty	CS3 Qty	CS4 Qty
313	Fixed Bearing	1	0	1	0	0 Each
515	Steel Protective Coating	1	0	0	0	1 Square Feet

Element Number	Defect Type	Defect Description	CS	CS Qty	Maint Qty
313	Corrosion	CORROSION WITH LESS THAN 1/16" LOSS. (2" REMAINING).	2	1	Each
515	Effectiveness (Steel Protective Coatings)	BEARING RUSTING.	4	1	1 Square Feet

General Comments**Span 270****Right Bridge Rail****Concrete Railing**

Element Number	Element Name	Total Qty	CS1 Qty	CS2 Qty	CS3 Qty	CS4 Qty
331	Reinforced Concrete Bridge Railing	51	50	0	1	0 Feet

Element Number	Defect Type	Defect Description	CS	CS Qty	Maint Qty
331	Delamination/Spall	5" X 10" X UP TO 6" DEEP SPALL, WITH EXPOSED REINFORCING, TOP EAST CORNER, 7TH RAIL POST FROM BENT 269.	3	1	1 Feet

General Comments**Span 270****Beam 1****Prestressed Concrete Girder**

Element Number	Element Name	Total Qty	CS1 Qty	CS2 Qty	CS3 Qty	CS4 Qty
109	Prestressed Concrete Open Girder/Beam	51	48	3	0	0 Feet

Element Number	Defect Type	Defect Description	CS	CS Qty	Maint Qty
109	Patched Area	16" X 10" PATCHED AREA, SOUTH FACE, AT BENT 270.	2	2	Feet
109	Patched Area	8" X 6" PATCHED AREA, SOUTH FACE, AT BENT 269.	2	1	Feet

General Comments**Span 270****Near Bearing****Movable Bearing**

Element Number	Element Name	Total Qty	CS1 Qty	CS2 Qty	CS3 Qty	CS4 Qty
311	Movable Bearing	1	0	0	1	0 Each
515	Steel Protective Coating	1	0	0	0	1 Square Feet

Element Number	Defect Type	Defect Description	CS	CS Qty	Maint Qty
----------------	-------------	--------------------	----	--------	-----------

Inspection Date: **03/12/2020**

General Comments

Far Bearing

Element Number	Element Name	Total Qty	CS1 Qty	CS2 Qty	CS3 Qty	CS4 Qty	
313	Fixed Bearing	1	0	1	0	0	Each
515	Steel Protective Coating	1	0	0	0	1	Square Feet

General Comments

Beam 2

Element Number	Element Name	Total Qty	CS1 Qty	CS2 Qty	CS3 Qty	CS4 Qty
109	Prestressed Concrete Open Girder/Beam	51	45	6	0	0 Feet

General Comments

Near Bearing

Element Number	Element Name	Total Qty	CS1 Qty	CS2 Qty	CS3 Qty	CS4 Qty	
311	Movable Bearing	1	0	1	0	0	Each
515	Steel Protective Coating	1	0	0	0	1	Square Feet

General Comments

Span 270**Far Bearing****Fixed Bearing**

Element Number	Element Name	Total Qty	CS1 Qty	CS2 Qty	CS3 Qty	CS4 Qty	
313	Fixed Bearing	1	0	1	0	0	Each
515	Steel Protective Coating	1	0	0	0	1	Square Feet

Element Number	Defect Type	Defect Description	CS	CS Qty	Maint Qty	
313	Corrosion	CORROSION WITH LESS THAN 1/16" LOSS. (2" REMAINING).	2	1		Each
515	Effectiveness (Steel Protective Coatings)	BEARING RUSTING.	4	1	1	Square Feet

General Comments

Span 270**Beam 3****Prestressed Concrete Girder**

Element Number	Element Name	Total Qty	CS1 Qty	CS2 Qty	CS3 Qty	CS4 Qty	
109	Prestressed Concrete Open Girder/Beam	51	47	4	0	0	Feet

Element Number	Defect Type	Defect Description	CS	CS Qty	Maint Qty	
109	Patched Area	2' X 0.5' PATCHED AREA, WEST FACE OF BENT 270 DIAPHRAGM, BETWEEN BEAMS 2 AND 3.	2	1		Feet
109	Patched Area	36" X UP TO 6" PATCHED AREA, BOTTOM FACE, EXTENDING UP TO 6" ONTO NORTH FACE, 25' FROM BENT 269.	2	3		Feet

General Comments

Span 270**Near Bearing****Movable Bearing**

Element Number	Element Name	Total Qty	CS1 Qty	CS2 Qty	CS3 Qty	CS4 Qty	
311	Movable Bearing	1	0	1	0	0	Each
515	Steel Protective Coating	1	0	0	0	1	Square Feet

Element Number	Defect Type	Defect Description	CS	CS Qty	Maint Qty	
311	Corrosion	CORROSION WITH LESS THAN 1/16" LOSS. (2" REMAINING).	2	1		Each
515	Effectiveness (Steel Protective Coatings)	RUST SCALE, BEARING ASSEMBLY.	4	1	1	Square Feet

General Comments

Span 270**Far Bearing****Fixed Bearing**

Element Number	Element Name	Total Qty	CS1 Qty	CS2 Qty	CS3 Qty	CS4 Qty	
313	Fixed Bearing	1	0	1	0	0	Each
515	Steel Protective Coating	1	0	0	0	1	Square Feet

Element Number	Defect Type	Defect Description	CS	CS Qty	Maint Qty	
313	Corrosion	CORROSION WITH LESS THAN 1/16" LOSS. (2" REMAINING).	2	1		Each

Structure Number: **880007**Inspection Date: **03/12/2020**

515	Effectiveness (Steel Protective Coatings)	BEARING RUSTING.	4	1	1	Square Feet
General Comments						

Span 270 Near Bearing

Movable Bearing

Element Number	Element Name	Total Qty	CS1 Qty	CS2 Qty	CS3 Qty	CS4 Qty
311	Movable Bearing	1	0	1	0	0 Each
515	Steel Protective Coating	1	0	0	0	1 Square Feet
Element Number	Defect Type	Defect Description	CS	CS Qty	Maint Qty	
311	Corrosion	CORROSION WITH LESS THAN 1/16" LOSS. (2" REMAINING).	2	1		Each
515	Effectiveness (Steel Protective Coatings)	BEARING RUSTING.	4	1	1	Square Feet
General Comments						

Span 270 Far Bearing

Fixed Bearing

Element Number	Element Name	Total Qty	CS1 Qty	CS2 Qty	CS3 Qty	CS4 Qty
313	Fixed Bearing	1	0	1	0	0 Each
515	Steel Protective Coating	1	0	0	0	1 Square Feet
Element Number	Defect Type	Defect Description	CS	CS Qty	Maint Qty	
313	Corrosion	CORROSION WITH LESS THAN 1/16" LOSS. (2" REMAINING).	2	1		Each
515	Effectiveness (Steel Protective Coatings)	BEARING RUSTING.	4	1	1	Square Feet
General Comments						

Span 271 Deck

Reinforced Concrete Deck

Element Number	Element Name	Total Qty	CS1 Qty	CS2 Qty	CS3 Qty	CS4 Qty
12	Reinforced Concrete Deck	1,492	1,432	60	0	0 Square Feet
Element Number	Defect Type	Defect Description	CS	CS Qty	Maint Qty	
12	Patched Areas	60 SF OF PATCHED AREAS, AT RANDOM THROUGHOUT, DECK UNDERSIDE.	2	60		Square Feet
General Comments						

Span 271 Right Bridge Rail

Concrete Railing

Element Number	Element Name	Total Qty	CS1 Qty	CS2 Qty	CS3 Qty	CS4 Qty
331	Reinforced Concrete Bridge Railing	51	50	0	1	0 Feet
Element Number	Defect Type	Defect Description	CS	CS Qty	Maint Qty	
331	Delamination/Spall	6" X 4" X UP TO 3" SPALL, TOP SOUTHWEST CORNER, 4TH RAIL POST FROM BENT 270.	3	1	1	Feet

General Comments**Span 271****Beam 1****Prestressed Concrete Girder**

Element Number	Element Name	Total Qty	CS1 Qty	CS2 Qty	CS3 Qty	CS4 Qty
109	Prestressed Concrete Open Girder/Beam	51	48	3	0	0 Feet

Element Number	Defect Type	Defect Description	CS	CS Qty	Maint Qty
109	Patched Area	6" X 6" PATCHED AREA, NORTH FACE, AT BENT 271.	2	1	Feet
109	Patched Area	14" X 8" PATCHED AREA, SOUTH FACE, AT BENT 270.	2	2	Feet

General Comments**Span 271****Near Bearing****Movable Bearing**

Element Number	Element Name	Total Qty	CS1 Qty	CS2 Qty	CS3 Qty	CS4 Qty
311	Movable Bearing	1	0	1	0	0 Each
515	Steel Protective Coating	1	0	0	0	1 Square Feet

Element Number	Defect Type	Defect Description	CS	CS Qty	Maint Qty
311	Corrosion	CORROSION WITH LESS THAN 1/16" LOSS. (2" REMAINING).	2	1	Each
515	Effectiveness (Steel Protective Coatings)	RUST SCALE, BEARING ASSEMBLY.	4	1	1 Square Feet

General Comments**Span 271****Far Bearing****Fixed Bearing**

Element Number	Element Name	Total Qty	CS1 Qty	CS2 Qty	CS3 Qty	CS4 Qty
313	Fixed Bearing	1	0	1	0	0 Each
515	Steel Protective Coating	1	0	0	0	1 Square Feet

Element Number	Defect Type	Defect Description	CS	CS Qty	Maint Qty
313	Corrosion	CORROSION WITH LESS THAN 1/16" LOSS. (2" REMAINING).	2	1	Each
515	Effectiveness (Steel Protective Coatings)	BEARING RUSTING.	4	1	1 Square Feet

General Comments**Span 271****Beam 2****Prestressed Concrete Girder**

Element Number	Element Name	Total Qty	CS1 Qty	CS2 Qty	CS3 Qty	CS4 Qty
109	Prestressed Concrete Open Girder/Beam	51	48	3	0	0 Feet

Element Number	Defect Type	Defect Description	CS	CS Qty	Maint Qty
109	Patched Area	2' X 1' PATCHED AREA, WEST FACE OF BENT 271 DIAPHRAGM, BETWEEN BEAMS 1 AND 2.	2		Feet

Structure Number: **880007**Inspection Date: **03/12/2020**

109	Patched Area	24" X 18" PATCHED AREA, BOTTOM FACE, EXTENDING UP TO 12" ONTO NORTH AND SOUTH FACES, AT BENT 270.	2	2	Feet
109	Patched Area	UP TO 12" X 8" PATCHED AREAS, NORTH AND SOUTH FACES, AT BENT 271.	2	1	Feet

General Comments**Span 271****Near Bearing****Movable Bearing**

Element Number	Element Name	Total Qty	CS1 Qty	CS2 Qty	CS3 Qty	CS4 Qty
311	Movable Bearing	1	0	0	1	0 Each
515	Steel Protective Coating	1	0	0	0	1 Square Feet

Element Number	Defect Type	Defect Description	CS	CS Qty	Maint Qty
311	Corrosion	RUST SCALE, BEARING ASSEMBLY.	3	1	1 Each
515	Effectiveness (Steel Protective Coatings)	RUST SCALE, BEARING ASSEMBLY.	4	1	1 Square Feet

General Comments**Span 271****Far Bearing****Fixed Bearing**

Element Number	Element Name	Total Qty	CS1 Qty	CS2 Qty	CS3 Qty	CS4 Qty
313	Fixed Bearing	1	0	1	0	0 Each
515	Steel Protective Coating	1	0	0	0	1 Square Feet

Element Number	Defect Type	Defect Description	CS	CS Qty	Maint Qty
313	Corrosion	CORROSION WITH LESS THAN 1/16" LOSS. (2" REMAINING).	2	1	Each
515	Effectiveness (Steel Protective Coatings)	BEARING RUSTING.	4	1	1 Square Feet

General Comments**Span 271****Beam 3****Prestressed Concrete Girder**

Element Number	Element Name	Total Qty	CS1 Qty	CS2 Qty	CS3 Qty	CS4 Qty
109	Prestressed Concrete Open Girder/Beam	51	37	14	0	0 Feet

Element Number	Defect Type	Defect Description	CS	CS Qty	Maint Qty
109	Patched Area	72" X 18" PATCHED AREA, BOTTOM FACE, EXTENDING UP TO 8" ON NORTH AND SOUTH FACES, 6' FROM BENT 271.	2	6	Feet
109	Patched Area	28" X 18" PATCHED AREA, BOTTOM FACE, EXTENDING UP TO 10" ONTO NORTH AND SOUTH FACES, 25' FROM BENT 270.	2	3	Feet
109	Patched Area	6' X 1' PATCHED AREA, WEST FACE OF BENT 271 DIAPHRAGM, BETWEEN BEAMS 3 AND 4.	2	1	Feet
109	Patched Area	48" X 18" PATCHED AREA, BOTTOM FACE, EXTENDING UP TO 10" ONTO NORTH FACE, 8' FROM BENT 270.	2	4	Feet

General Comments

Span 271**Near Bearing****Movable Bearing**

Element Number	Element Name	Total Qty	CS1 Qty	CS2 Qty	CS3 Qty	CS4 Qty	
311	Movable Bearing	1	0	1	0	0	Each
515	Steel Protective Coating	1	0	0	0	1	Square Feet

Element Number	Defect Type	Defect Description	CS	CS Qty	Maint Qty	
311	Corrosion	CORROSION WITH LESS THAN 1/16" LOSS. (2" REMAINING).	2	1		Each
515	Effectiveness (Steel Protective Coatings)	BEARING RUSTING.	4	1	1	Square Feet

General Comments

Span 271**Far Bearing****Fixed Bearing**

Element Number	Element Name	Total Qty	CS1 Qty	CS2 Qty	CS3 Qty	CS4 Qty	
313	Fixed Bearing	1	0	1	0	0	Each
515	Steel Protective Coating	1	0	0	0	1	Square Feet

Element Number	Defect Type	Defect Description	CS	CS Qty	Maint Qty	
313	Corrosion	CORROSION WITH LESS THAN 1/16" LOSS. (2" REMAINING).	2	1		Each
515	Effectiveness (Steel Protective Coatings)	BEARING RUSTING.	4	1	1	Square Feet

General Comments

Span 271**Beam 4****Prestressed Concrete Girder**

Element Number	Element Name	Total Qty	CS1 Qty	CS2 Qty	CS3 Qty	CS4 Qty	
109	Prestressed Concrete Open Girder/Beam	51	50	1	0	0	Feet

Element Number	Defect Type	Defect Description	CS	CS Qty	Maint Qty	
109	Patched Area	12" X 10" PATCHED AREA, NORTH FACE, AT BENT 271.	2	1		Feet

General Comments

Span 271**Near Bearing****Movable Bearing**

Element Number	Element Name	Total Qty	CS1 Qty	CS2 Qty	CS3 Qty	CS4 Qty	
311	Movable Bearing	1	0	1	0	0	Each
515	Steel Protective Coating	1	0	0	0	1	Square Feet

Element Number	Defect Type	Defect Description	CS	CS Qty	Maint Qty	
311	Corrosion	CORROSION WITH LESS THAN 1/16" LOSS. (2" REMAINING).	2	1		Each
515	Effectiveness (Steel Protective Coatings)	BEARING RUSTING.	4	1	1	Square Feet

General Comments

Span 271 Far Bearing**Fixed Bearing**

Element Number	Element Name	Total Qty	CS1 Qty	CS2 Qty	CS3 Qty	CS4 Qty
313	Fixed Bearing	1	0	1	0	0 Each
515	Steel Protective Coating	1	0	0	0	1 Square Feet

Element Number	Defect Type	Defect Description	CS	CS Qty	Maint Qty
313	Corrosion	CORROSION WITH LESS THAN 1/16" LOSS. (2" REMAINING).	2	1	Each
515	Effectiveness (Steel Protective Coatings)	BEARING RUSTING.	4	1	1 Square Feet

General Comments**Span 272 Left Bridge Rail****Concrete Railing**

Element Number	Element Name	Total Qty	CS1 Qty	CS2 Qty	CS3 Qty	CS4 Qty
331	Reinforced Concrete Bridge Railing	51	50	0	1	0 Feet

Element Number	Defect Type	Defect Description	CS	CS Qty	Maint Qty
331	Delamination/Spall	6" DIAMETER X UP TO 3/4" SPALL, WITH EXPOSED REINFORCING, SOUTH FACE, 6TH RAIL POST FROM BENT 271.	3	1	1 Feet

General Comments**Span 272 Beam 1****Prestressed Concrete Girder**

Element Number	Element Name	Total Qty	CS1 Qty	CS2 Qty	CS3 Qty	CS4 Qty
109	Prestressed Concrete Open Girder/Beam	51	48	3	0	0 Feet

Element Number	Defect Type	Defect Description	CS	CS Qty	Maint Qty
109	Patched Area	14" X 14" PATCHED AREA, SOUTH FACE, AT BENT 272.	2	2	Feet
109	Patched Area	5' X 1' PATCHED AREA, EAST FACE OF BENT 271 DIAPHRAGM, BETWEEN BEAMS 1 AND 2.	2	1	Feet

General Comments**Span 272 Near Bearing****Movable Bearing**

Element Number	Element Name	Total Qty	CS1 Qty	CS2 Qty	CS3 Qty	CS4 Qty
311	Movable Bearing	1	0	1	0	0 Each
515	Steel Protective Coating	1	0	0	0	1 Square Feet

Element Number	Defect Type	Defect Description	CS	CS Qty	Maint Qty
311	Corrosion	CORROSION WITH LESS THAN 1/16" LOSS. (2" REMAINING).	2	1	Each
515	Effectiveness (Steel Protective Coatings)	BEARING RUSTING.	4	1	1 Square Feet

General Comments

Span 272**Far Bearing****Fixed Bearing**

Element Number	Element Name	Total Qty	CS1 Qty	CS2 Qty	CS3 Qty	CS4 Qty	
313	Fixed Bearing	1	0	1	0	0	Each
515	Steel Protective Coating	1	0	0	0	1	Square Feet
Element Number	Defect Type	Defect Description	CS	CS Qty	Maint Qty		
313	Corrosion	CORROSION WITH LESS THAN 1/16" LOSS. (2" REMAINING).	2	1			Each
515	Effectiveness (Steel Protective Coatings)	BEARING RUSTING.	4	1	1		Square Feet
General Comments							

Span 272**Beam 2****Prestressed Concrete Girder**

Element Number	Element Name	Total Qty	CS1 Qty	CS2 Qty	CS3 Qty	CS4 Qty	
109	Prestressed Concrete Open Girder/Beam	51	49	2	0	0	Feet
Element Number	Defect Type	Defect Description	CS	CS Qty	Maint Qty		
109	Patched Area	6' X 1' PATCHED AREA, EAST FACE OF BENT 271 DIAPHRAGM, BETWEEN BEAMS 2 AND 3.	2	1			Feet
109	Patched Area	UP TO 5" X 12" PATCHED AREA, NORTH AND SOUTH FACES, AT BENT 272.	2	1			Feet
General Comments							

Span 272**Near Bearing****Movable Bearing**

Element Number	Element Name	Total Qty	CS1 Qty	CS2 Qty	CS3 Qty	CS4 Qty	
311	Movable Bearing	1	0	1	0	0	Each
515	Steel Protective Coating	1	0	0	0	1	Square Feet
Element Number	Defect Type	Defect Description	CS	CS Qty	Maint Qty		
311	Corrosion	CORROSION WITH LESS THAN 1/16" LOSS. (2" REMAINING).	2	1			Each
515	Effectiveness (Steel Protective Coatings)	RUST SCALE, BEARING ASSEMBLY.	4	1	1		Square Feet
General Comments							

Span 272**Far Bearing****Fixed Bearing**

Element Number	Element Name	Total Qty	CS1 Qty	CS2 Qty	CS3 Qty	CS4 Qty	
313	Fixed Bearing	1	0	1	0	0	Each
515	Steel Protective Coating	1	0	0	0	1	Square Feet
Element Number	Defect Type	Defect Description	CS	CS Qty	Maint Qty		
313	Corrosion	CORROSION WITH LESS THAN 1/16" LOSS. (2" REMAINING).	2	1			Each
515	Effectiveness (Steel Protective Coatings)	RUST SCALE, BEARING ASSEMBLY.	4	1	1		Square Feet

General Comments**Span 272****Beam 3****Prestressed Concrete Girder**

Element Number	Element Name	Total Qty	CS1 Qty	CS2 Qty	CS3 Qty	CS4 Qty
109	Prestressed Concrete Open Girder/Beam	51	42	9	0	0 Feet

Element Number	Defect Type	Defect Description	CS	CS Qty	Maint Qty
109	Delamination/Spall	8" TALL AND 36" LONG DELAMINATED AREA AT BENT 272.	3	3	3 Feet
109	Delamination/Spall	5' X 1.5' DELAMINATION, NORTH FACE, 6' FROM BENT 271.	2	5	5 Feet
109	Patched Area	6' X 1' PATCHED AREA, EAST FACE OF BENT 271 DIAPHRAGM, BETWEEN BEAMS 3 AND 4.	2	1	Feet
109	Patched Area	5' X UP TO 1.5' PATCHED AREA, WEST FACE OF BENT 272 DIAPHRAGM, BETWEEN BEAMS 1 AND 2.	2		Feet
109	Patched Area	6' X UP TO 1' PATCHED AREA, WEST FACE OF BENT 272 DIAPHRAGM, BETWEEN BEAMS 2 AND 3.	2		Feet

General Comments**Span 272****Near Bearing****Movable Bearing**

Element Number	Element Name	Total Qty	CS1 Qty	CS2 Qty	CS3 Qty	CS4 Qty
311	Movable Bearing	1	0	1	0	0 Each
515	Steel Protective Coating	1	0	0	0	1 Square Feet

Element Number	Defect Type	Defect Description	CS	CS Qty	Maint Qty
311	Corrosion	CORROSION WITH LESS THAN 1/16" LOSS. (2" REMAINING).	2	1	Each
515	Effectiveness (Steel Protective Coatings)	BEARING RUSTING.	4	1	1 Square Feet

General Comments**Span 272****Far Bearing****Fixed Bearing**

Element Number	Element Name	Total Qty	CS1 Qty	CS2 Qty	CS3 Qty	CS4 Qty
313	Fixed Bearing	1	0	1	0	0 Each
515	Steel Protective Coating	1	0	0	0	1 Square Feet

Element Number	Defect Type	Defect Description	CS	CS Qty	Maint Qty
313	Corrosion	CORROSION WITH LESS THAN 1/16" LOSS. (2" REMAINING).	2	1	Each
515	Effectiveness (Steel Protective Coatings)	BEARING RUSTING.	4	1	1 Square Feet

General Comments

Span 272**Beam 4****Prestressed Concrete Girder**

Element Number	Element Name	Total Qty	CS1 Qty	CS2 Qty	CS3 Qty	CS4 Qty	
109	Prestressed Concrete Open Girder/Beam	51	48	3	0	0	Feet

Element Number	Defect Type	Defect Description	CS	CS Qty	Maint Qty	
109	Patched Area	UP TO 32" X 8" PATCHED AREA, NORTH AND SOUTH FACES, AT BENT 272.	2	3		Feet
109	Patched Area	6' X UP TO 1' PATCHED AREA, EAST FACE OF BENT 272 DIAPHRAGM, BETWEEN BEAMS 3 AND 4.	2			Feet

General Comments

Span 272**Near Bearing****Movable Bearing**

Element Number	Element Name	Total Qty	CS1 Qty	CS2 Qty	CS3 Qty	CS4 Qty	
311	Movable Bearing	1	0	1	0	0	Each
515	Steel Protective Coating	1	0	0	0	1	Square Feet

Element Number	Defect Type	Defect Description	CS	CS Qty	Maint Qty	
311	Corrosion	CORROSION WITH LESS THAN 1/16" LOSS. (2" REMAINING).	2	1		Each
515	Effectiveness (Steel Protective Coatings)	BEARING RUSTING.	4	1	1	Square Feet

General Comments

Span 272**Far Bearing****Fixed Bearing**

Element Number	Element Name	Total Qty	CS1 Qty	CS2 Qty	CS3 Qty	CS4 Qty	
313	Fixed Bearing	1	0	1	0	0	Each
515	Steel Protective Coating	1	0	0	0	1	Square Feet

Element Number	Defect Type	Defect Description	CS	CS Qty	Maint Qty	
313	Corrosion	CORROSION WITH LESS THAN 1/16" LOSS. (2" REMAINING).	2	1		Each
515	Effectiveness (Steel Protective Coatings)	BEARING RUSTING.	4	1	1	Square Feet

General Comments

Span 273**Deck****Reinforced Concrete Deck**

Element Number	Element Name	Total Qty	CS1 Qty	CS2 Qty	CS3 Qty	CS4 Qty	
12	Reinforced Concrete Deck	1,479	1,429	50	0	0	Square Feet

Element Number	Defect Type	Defect Description	CS	CS Qty	Maint Qty	
12	Patched Areas	50 SF PATCHED AREA, AT RANDOM THROUGHOUT, DECK UNDERSIDE.	2	50		Square Feet

General Comments

Span 273 Left Bridge Rail**Concrete Railing**

Element Number	Element Name	Total Qty	CS1 Qty	CS2 Qty	CS3 Qty	CS4 Qty
331	Reinforced Concrete Bridge Railing	51	50	1	0	0 Feet

Element Number	Defect Type	Defect Description	CS	CS Qty	Maint Qty
331	Delamination/Spall	3" DIAMETER X UP TO 1/2" SPALL, WITH EXPOSED REINFORCING, SOUTH FACE, RAIL POST 1 AT BENT 272.	2	1	1 Feet
General Comments					

Span 273 Beam 1**Prestressed Concrete Girder**

Element Number	Element Name		Total Qty	CS1 Qty	CS2 Qty	CS3 Qty	CS4 Qty
109	Prestressed Concrete Open Girder/Beam		51	46	5	0	0 Feet

Element Number	Defect Type	Defect Description	CS	CS Qty	Maint Qty
109	Patched Area	14" X 9" PATCHED AREA, SOUTH FACE, AT BENT 272.	2	2	Feet
109	Patched Area	18" X 8" PATCHED AREA, NORTH FACE, AT BENT 272.	2		Feet
109	Patched Area	36" X UP TO 8" PATCHED AREA, NORTH FACE, AT BENT 273.	2	3	Feet
General Comments					

Span 273 Near Bearing**Movable Bearing**

Element Number	Element Name	Total Qty	CS1 Qty	CS2 Qty	CS3 Qty	CS4 Qty
311	Movable Bearing	1	0	1	0	0 Each
515	Steel Protective Coating	1	0	0	0	1 Square Feet

Element Number	Defect Type	Defect Description	CS	CS Qty	Maint Qty
311	Corrosion	CORROSION WITH LESS THAN 1/16" LOSS. (2" REMAINING).	2	1	Each
515	Effectiveness (Steel Protective Coatings)	RUST SCALE, BEARING ASSEMBLY.	4	1	1 Square Feet
General Comments					

Span 273 Far Bearing**Fixed Bearing**

Element Number	Element Name	Total Qty	CS1 Qty	CS2 Qty	CS3 Qty	CS4 Qty
313	Fixed Bearing	1	0	1	0	0 Each
515	Steel Protective Coating	1	0	0	0	1 Square Feet

Element Number	Defect Type	Defect Description	CS	CS Qty	Maint Qty
313	Corrosion	CORROSION WITH LESS THAN 1/16" LOSS. (2" REMAINING).	2	1	Each
515	Effectiveness (Steel Protective Coatings)	RUST SCALE, BEARING ASSEMBLY.	4	1	1 Square Feet
General Comments					

Span 273**Beam 2****Prestressed Concrete Girder**

Element Number	Element Name	Total Qty	CS1 Qty	CS2 Qty	CS3 Qty	CS4 Qty
109	Prestressed Concrete Open Girder/Beam	51	37	14	0	0 Feet

Element Number	Defect Type	Defect Description	CS	CS Qty	Maint Qty
109	Patched Area	5' X UP TO 1.5' PATCHED AREA, EAST FACE OF BENT 272 DIAPHRAGM, BETWEEN BEAMS 2 AND 3.	2		Feet
109	Patched Area	UP TO 14" X 8" PATCHED AREA, NORTH AND SOUTH FACES, AT BENT 272.	2	2	Feet
109	Patched Area	2' X UP TO 15' PATCHED AREA, WEST FACE, OF BENT 273 DIAPHRAGM, BETWEEN BEAMS 1 AND 2.	2		Feet
109	Patched Area	84" X UP TO 8" PATCHED AREA, NORTH FACE, 6' FROM BENT 273.	2	7	Feet
109	Patched Area	UP TO 60" X 16" PATCHED AREAS, NORTH AND SOUTH FACES, AT BENT 273.	2	5	Feet

General Comments

Span 273**Near Bearing****Movable Bearing**

Element Number	Element Name	Total Qty	CS1 Qty	CS2 Qty	CS3 Qty	CS4 Qty
311	Movable Bearing	1	0	1	0	0 Each
515	Steel Protective Coating	1	0	0	0	1 Square Feet

Element Number	Defect Type	Defect Description	CS	CS Qty	Maint Qty
311	Corrosion	CORROSION WITH LESS THAN 1/16" LOSS. (2" REMAINING).	2	1	Each
515	Effectiveness (Steel Protective Coatings)	RUST SCALE, BEARING ASSEMBLY.	4	1	1 Square Feet

General Comments

Span 273**Far Bearing****Fixed Bearing**

Element Number	Element Name	Total Qty	CS1 Qty	CS2 Qty	CS3 Qty	CS4 Qty
313	Fixed Bearing	1	0	1	0	0 Each
515	Steel Protective Coating	1	0	0	0	1 Square Feet

Element Number	Defect Type	Defect Description	CS	CS Qty	Maint Qty
313	Corrosion	CORROSION WITH LESS THAN 1/16" LOSS. (2" REMAINING).	2	1	Each
515	Effectiveness (Steel Protective Coatings)	BEARING RUSTING.	4	1	1 Square Feet

General Comments

Span 273**Beam 3****Prestressed Concrete Girder**

Element Number	Element Name	Total Qty	CS1 Qty	CS2 Qty	CS3 Qty	CS4 Qty
109	Prestressed Concrete Open Girder/Beam	51	46	4	1	0 Feet

Element Number	Defect Type	Defect Description	CS	CS Qty	Maint Qty
109	Patched Area	UP TO 12" X 8" UNSOUND PATCHED AREA, NORTH AND SOUTH FACES, AT BENT 272.	3	1	1 Feet
109	Patched Area	5' X UP TO 15' PATCHED AREA, WEST FACE, OF BENT 273 DIAPHRAGM, BETWEEN BEAMS 2 AND 3.	2		Feet
109	Patched Area	UP TO 48" X 10" PATCHED AREAS, NORTH AND SOUTH FACES, AT BENT 273.	2	4	Feet

General Comments**Span 273****Near Bearing****Movable Bearing**

Element Number	Element Name	Total Qty	CS1 Qty	CS2 Qty	CS3 Qty	CS4 Qty
311	Movable Bearing	1	0	1	0	0 Each
515	Steel Protective Coating	1	0	0	0	1 Square Feet

Element Number	Defect Type	Defect Description	CS	CS Qty	Maint Qty
311	Corrosion	CORROSION WITH LESS THAN 1/16" LOSS. (2" REMAINING).	2	1	Each
515	Effectiveness (Steel Protective Coatings)	BEARING RUSTING.	4	1	1 Square Feet

General Comments**Span 273****Far Bearing****Fixed Bearing**

Element Number	Element Name	Total Qty	CS1 Qty	CS2 Qty	CS3 Qty	CS4 Qty
313	Fixed Bearing	1	0	1	0	0 Each
515	Steel Protective Coating	1	0	0	0	1 Square Feet

Element Number	Defect Type	Defect Description	CS	CS Qty	Maint Qty
313	Corrosion	CORROSION WITH LESS THAN 1/16" LOSS. (2" REMAINING).	2	1	Each
515	Effectiveness (Steel Protective Coatings)	BEARING RUSTING.	4	1	1 Square Feet

General Comments**Span 273****Beam 4****Prestressed Concrete Girder**

Element Number	Element Name	Total Qty	CS1 Qty	CS2 Qty	CS3 Qty	CS4 Qty
109	Prestressed Concrete Open Girder/Beam	51	44	7	0	0 Feet

Element Number	Defect Type	Defect Description	CS	CS Qty	Maint Qty
109	Patched Area	16" X 6" PATCHED AREA, NORTH FACE, AT BENT 272.	2	2	Feet
109	Patched Area	UP TO 60" X 12" PATCHED AREAS, NORTH AND SOUTH FACES, AT BENT 273.	2	5	Feet

Structure Number: **880007**Inspection Date: **03/12/2020**

109 Patched Area 6' X UP TO 1' PATCHED AREA, WEST FACE, AT BENT 273 2 Feet
DIAPHRAGM, BETWEEN BEAMS 3 AND 4.

General Comments**Span 273 Near Bearing****Movable Bearing**

Element Number	Element Name	Total Qty	CS1 Qty	CS2 Qty	CS3 Qty	CS4 Qty	
311	Movable Bearing	1	0	0	1	0	Each
515	Steel Protective Coating	1	0	0	0	1	Square Feet

Element Number	Defect Type	Defect Description	CS	CS Qty	Maint Qty	
311	Corrosion	RUST SCALE, BEARING ASSEMBLY.	3	1	1	Each
515	Effectiveness (Steel Protective Coatings)	BEARING RUSTING.	4	1	1	Square Feet

General Comments

Span 273 Far Bearing**Fixed Bearing**

Element Number	Element Name	Total Qty	CS1 Qty	CS2 Qty	CS3 Qty	CS4 Qty	
313	Fixed Bearing	1	0	1	0	0	Each
515	Steel Protective Coating	1	0	0	0	1	Square Feet

Element Number	Defect Type	Defect Description	CS	CS Qty	Maint Qty	
313	Corrosion	CORROSION WITH LESS THAN 1/16" LOSS. (2" REMAINING).	2	1		Each
515	Effectiveness (Steel Protective Coatings)	RUST SCALE, BEARING ASSEMBLY.	4	1	1	Square Feet

General Comments

Span 274 Deck**Reinforced Concrete Deck**

Element Number	Element Name	Total Qty	CS1 Qty	CS2 Qty	CS3 Qty	CS4 Qty	
12	Reinforced Concrete Deck	1,479	1,429	50	0	0	Square Feet

Element Number	Defect Type	Defect Description	CS	CS Qty	Maint Qty	
12	Patched Areas	50 SF PATCHED AREA, AT RANDOM THROUGHOUT, DECK UNDERSIDE.	2	50		Square Feet

General Comments

Span 274 Left Bridge Rail**Concrete Railing**

Element Number	Element Name	Total Qty	CS1 Qty	CS2 Qty	CS3 Qty	CS4 Qty	
331	Reinforced Concrete Bridge Railing	51	50	0	1	0	Feet

Element Number	Defect Type	Defect Description	CS	CS Qty	Maint Qty	
331	Delamination/Spall	11" X 12" X UP TO 12" SPALL WITH EXPOSED REBAR, TOP EAST CORNER, 3RD RAIL POST FROM BENT 273.	3	1	1	Feet

General Comments**Span 274****Beam 1****Prestressed Concrete Girder**

Element Number	Element Name	Total Qty	CS1 Qty	CS2 Qty	CS3 Qty	CS4 Qty
109	Prestressed Concrete Open Girder/Beam	51	47	4	0	0 Feet

Element Number	Defect Type	Defect Description	CS	CS Qty	Maint Qty
109	Patched Area	6' X UP TO 1' PATCHED AREA, WEST FACE OF BENT 274 DIAPHRAGM, BETWEEN BEAMS 1 AND 2.	2		Feet
109	Patched Area	12" X 8" PATCHED AREAS, SOUTH FACE, AT BENT 273.	2	1	Feet
109	Patched Area	UP TO 36" X 16" PATCHED AREA, NORTH AND SOUTH FACES, AT BENT 274.	2	3	Feet

General Comments**Span 274****Near Bearing****Movable Bearing**

Element Number	Element Name	Total Qty	CS1 Qty	CS2 Qty	CS3 Qty	CS4 Qty
311	Movable Bearing	1	0	1	0	0 Each
515	Steel Protective Coating	1	0	0	0	1 Square Feet

Element Number	Defect Type	Defect Description	CS	CS Qty	Maint Qty
311	Corrosion	CORROSION WITH LESS THAN 1/16" LOSS. (2" REMAINING).	2	1	Each
515	Effectiveness (Steel Protective Coatings)	BEARING RUSTING.	4	1	1 Square Feet

General Comments**Span 274****Far Bearing****Fixed Bearing**

Element Number	Element Name	Total Qty	CS1 Qty	CS2 Qty	CS3 Qty	CS4 Qty
313	Fixed Bearing	1	0	1	0	0 Each
515	Steel Protective Coating	1	0	0	0	1 Square Feet

Element Number	Defect Type	Defect Description	CS	CS Qty	Maint Qty
313	Corrosion	CORROSION WITH LESS THAN 1/16" LOSS. (2" REMAINING).	2	1	Each
515	Effectiveness (Steel Protective Coatings)	RUST SCALE, BEARING ASSEMBLY.	4	1	1 Square Feet

General Comments**Span 274****Beam 2****Prestressed Concrete Girder**

Element Number	Element Name	Total Qty	CS1 Qty	CS2 Qty	CS3 Qty	CS4 Qty
109	Prestressed Concrete Open Girder/Beam	51	48	3	0	0 Feet

Element Number	Defect Type	Defect Description	CS	CS Qty	Maint Qty
----------------	-------------	--------------------	----	--------	-----------

Structure Number: **880007**Inspection Date: **03/12/2020**

109	Patched Area	2' X UP TO 1' PATCHED AREA, WEST FACE OF BENT 274 DIAPHRAGM, BETWEEN BEAMS 2 AND 3.	2			Feet
109	Exposed Prestressing	(PAR) 6" X 6" X 1" SPALL, WITH EXPOSED STRAND, NORTH FACE, AT BENT 273.	2	1	1	Feet
109	Patched Area	UP TO 18" X 8" PATCHED AREA, NORTH AND SOUTH FACES, AT BENT 274.	2	2		Feet

General Comments**Span 274****Near Bearing****Movable Bearing**

Element Number	Element Name	Total Qty	CS1 Qty	CS2 Qty	CS3 Qty	CS4 Qty
311	Movable Bearing	1	0	1	0	0 Each
515	Steel Protective Coating	1	0	0	0	1 Square Feet

Element Number	Defect Type	Defect Description	CS	CS Qty	Maint Qty
311	Corrosion	CORROSION WITH LESS THAN 1/16" LOSS. (2" REMAINING).	2	1	Each
515	Effectiveness (Steel Protective Coatings)	RUST SCALE, BEARING ASSEMBLY.	4	1	1 Square Feet

General Comments**Span 274****Far Bearing****Fixed Bearing**

Element Number	Element Name	Total Qty	CS1 Qty	CS2 Qty	CS3 Qty	CS4 Qty
313	Fixed Bearing	1	0	1	0	0 Each
515	Steel Protective Coating	1	0	0	0	1 Square Feet

Element Number	Defect Type	Defect Description	CS	CS Qty	Maint Qty
313	Corrosion	CORROSION WITH LESS THAN 1/16" LOSS. (2" REMAINING).	2	1	Each
515	Effectiveness (Steel Protective Coatings)	BEARING RUSTING.	4	1	1 Square Feet

General Comments**Span 274****Beam 3****Prestressed Concrete Girder**

Element Number	Element Name	Total Qty	CS1 Qty	CS2 Qty	CS3 Qty	CS4 Qty
109	Prestressed Concrete Open Girder/Beam	51	39	11	1	0 Feet

Element Number	Defect Type	Defect Description	CS	CS Qty	Maint Qty
109	Patched Area	4' X UP TO 1' CRACKED PATCHED AREA, EAST FACE OF BENT 273 DIAPHRAGM, BETWEEN BEAMS 2 AND 3.	3	1	4 Feet
109	Patched Area	96" X 18" PATCHED AREA, NORTH FACE, 7' FROM BENT 273.	2	8	Feet
109	Patched Area	UP TO 18" X 14" PATCHED AREAS, NORTH AND SOUTH FACES, AT BENT 273.	2	1	Feet
109	Delamination/Spall	16" X 18" DELAMINATION, NORTH FACE, 2' FROM BENT 273.	2	2	2 Feet

General Comments

Span 274**Near Bearing****Movable Bearing**

Element Number	Element Name	Total Qty	CS1 Qty	CS2 Qty	CS3 Qty	CS4 Qty	
311	Movable Bearing	1	0	1	0	0	Each
515	Steel Protective Coating	1	0	0	0	1	Square Feet

Element Number	Defect Type	Defect Description	CS	CS Qty	Maint Qty	
311	Corrosion	CORROSION WITH LESS THAN 1/16" LOSS. (2" REMAINING).	2	1		Each
515	Effectiveness (Steel Protective Coatings)	BEARING RUSTING.	4	1	1	Square Feet

General Comments

Span 274**Far Bearing****Fixed Bearing**

Element Number	Element Name	Total Qty	CS1 Qty	CS2 Qty	CS3 Qty	CS4 Qty	
313	Fixed Bearing	1	0	1	0	0	Each
515	Steel Protective Coating	1	0	0	0	1	Square Feet

Element Number	Defect Type	Defect Description	CS	CS Qty	Maint Qty	
313	Corrosion	CORROSION WITH LESS THAN 1/16" LOSS. (2" REMAINING).	2	1		Each
515	Effectiveness (Steel Protective Coatings)	RUST SCALE, BEARING ASSEMBLY.	4	1	1	Square Feet

General Comments

Span 274**Beam 4****Prestressed Concrete Girder**

Element Number	Element Name	Total Qty	CS1 Qty	CS2 Qty	CS3 Qty	CS4 Qty	
109	Prestressed Concrete Open Girder/Beam	51	37	14	0	0	Feet

Element Number	Defect Type	Defect Description	CS	CS Qty	Maint Qty	
109	Patched Area	6' X UP TO 1.5' PATCHED AREA, WEST FACE OF BENT 274 DIAPHRAGM, BETWEEN BEAMS 3 AND 4.	2	1		Feet
109	Patched Area	UP TO 36" X 12" PATCHED AREAS, NORTH AND SOUTH FACES, AT BENT 273.	2	3		Feet
109	Patched Area	60" X UP TO 10" PATCHED AREA, BOTTOM FACE, EXTENDING UP TO 4" ONTO NORTH FACE, 18' FROM BENT 273.	2	5		Feet
109	Patched Area	60" X UP TO 18" PATCHED AREA, BOTTOM FACE, EXTENDING UP TO 10" ONTO NORTH FACE, 9' FROM BENT 273.	2	5		Feet

General Comments

Span 274**Near Bearing****Movable Bearing**

Element Number	Element Name	Total Qty	CS1 Qty	CS2 Qty	CS3 Qty	CS4 Qty	
311	Movable Bearing	1	0	1	0	0	Each
515	Steel Protective Coating	1	0	0	0	1	Square Feet

Element Number	Defect Type	Defect Description	CS	CS Qty	Maint Qty	
311	Corrosion	CORROSION WITH LESS THAN 1/16" LOSS. (2" REMAINING).	2	1		Each
515	Effectiveness (Steel Protective Coatings)	RUST SCALE, BEARING ASSEMBLY.	4	1	1	Square Feet

General Comments

Span 274**Far Bearing****Fixed Bearing**

Element Number	Element Name	Total Qty	CS1 Qty	CS2 Qty	CS3 Qty	CS4 Qty	
313	Fixed Bearing	1	0	1	0	0	Each
515	Steel Protective Coating	1	0	0	0	1	Square Feet

Element Number	Defect Type	Defect Description	CS	CS Qty	Maint Qty	
313	Corrosion	CORROSION WITH LESS THAN 1/16" LOSS. (2" REMAINING).	2	1		Each
515	Effectiveness (Steel Protective Coatings)	BEARING RUSTING.	4	1	1	Square Feet

General Comments

Span 275**Deck****Reinforced Concrete Deck**

Element Number	Element Name	Total Qty	CS1 Qty	CS2 Qty	CS3 Qty	CS4 Qty	
12	Reinforced Concrete Deck	1,479	1,429	50	0	0	Square Feet

Element Number	Defect Type	Defect Description	CS	CS Qty	Maint Qty	
12	Patched Areas	50 SF OF PATCHED AREAS, AT RANDOM THROUGHOUT, DECK UNDERSIDE.	2	50		Square Feet

General Comments

Span 275**Beam 1****Prestressed Concrete Girder**

Element Number	Element Name	Total Qty	CS1 Qty	CS2 Qty	CS3 Qty	CS4 Qty	
109	Prestressed Concrete Open Girder/Beam	51	38	7	6	0	Feet

Element Number	Defect Type	Defect Description	CS	CS Qty	Maint Qty	
109	Patched Area	6' X UP TO 1.5' CRACKED PATCHED AREA, WEST FACE, BENT 275 DIAPHRAGM, BETWEEN BEAMS 1 AND 2.	3	6	6	Feet
109	Patched Area	18" X UP TO 18" PATCHED AREAS, NORTH AND SOUTH FACES, AT BENT 274.	2	2		Feet
109	Patched Area	5' X UP TO 18" PATCHED AREA, BOTTOM FACE, EXTENDING UP TO 10" ONTO NORTH AND SOUTH FACES, AT BENT 275.	2	5		Feet

General Comments**Span 275 Near Bearing****Movable Bearing**

Element Number	Element Name	Total Qty	CS1 Qty	CS2 Qty	CS3 Qty	CS4 Qty
311	Movable Bearing	1	0	1	0	0 Each
515	Steel Protective Coating	1	0	0	0	1 Square Feet

Element Number	Defect Type	Defect Description	CS	CS Qty	Maint Qty
311	Corrosion	CORROSION WITH LESS THAN 1/16" LOSS. (2" REMAINING).	2	1	Each
515	Effectiveness (Steel Protective Coatings)	RUST SCALE, BEARING ASSEMBLY.	4	1	1 Square Feet

General Comments**Span 275 Far Bearing****Fixed Bearing**

Element Number	Element Name	Total Qty	CS1 Qty	CS2 Qty	CS3 Qty	CS4 Qty
313	Fixed Bearing	1	0	0	1	0 Each
515	Steel Protective Coating	1	0	0	0	1 Square Feet

Element Number	Defect Type	Defect Description	CS	CS Qty	Maint Qty
313	Corrosion	RUST SCALE, BEARING ASSEMBLY.	3	1	1 Each
515	Effectiveness (Steel Protective Coatings)	RUST SCALE, BEARING ASSEMBLY.	4	1	1 Square Feet

General Comments**Span 275 Beam 2****Prestressed Concrete Girder**

Element Number	Element Name	Total Qty	CS1 Qty	CS2 Qty	CS3 Qty	CS4 Qty
109	Prestressed Concrete Open Girder/Beam	51	45	4	2	0 Feet

Element Number	Defect Type	Defect Description	CS	CS Qty	Maint Qty
109	Cracking (PSC)	3' OF POOR CRACKING IN END DIAPHRAGM IN BAY 2 OVER BENT 275.	3	1	1 Feet
109	Delamination/Spall	16" X 6" X 2" SPALL, WITH EXPOSED REINFORCING, EAST FACE, AT BENT 275.	3	1	1 Feet
109	Patched Area	24" X UP TO 18" PATCHED AREAS, BOTTOM FACE, AT BENT 274.	2	2	Feet
109	Patched Area	4' X UP TO 18" PATCHED AREA, BOTTOM FACE, EXTENDING UP TO 10" ONTO NORTH AND SOUTH FACES, AT BENT 275.	2	2	Feet

General Comments

Span 275**Near Bearing****Movable Bearing**

Element Number	Element Name	Total Qty	CS1 Qty	CS2 Qty	CS3 Qty	CS4 Qty	
311	Movable Bearing	1	0	1	0	0	Each
515	Steel Protective Coating	1	0	0	0	1	Square Feet

Element Number	Defect Type	Defect Description	CS	CS Qty	Maint Qty	
311	Corrosion	CORROSION WITH LESS THAN 1/16" LOSS. (2" REMAINING).	2	1		Each
515	Effectiveness (Steel Protective Coatings)	RUST SCALE, BEARING ASSEMBLY.	4	1	1	Square Feet

General Comments

Span 275**Far Bearing****Fixed Bearing**

Element Number	Element Name	Total Qty	CS1 Qty	CS2 Qty	CS3 Qty	CS4 Qty	
313	Fixed Bearing	1	0	0	1	0	Each
515	Steel Protective Coating	1	0	0	0	1	Square Feet

Element Number	Defect Type	Defect Description	CS	CS Qty	Maint Qty	
313	Corrosion	RUST SCALE, BEARING ASSEMBLY.	3	1	1	Each
515	Effectiveness (Steel Protective Coatings)	RUST SCALE, BEARING ASSEMBLY.	4	1	1	Square Feet

General Comments

Span 275**Beam 3****Prestressed Concrete Girder**

Element Number	Element Name	Total Qty	CS1 Qty	CS2 Qty	CS3 Qty	CS4 Qty	
109	Prestressed Concrete Open Girder/Beam	51	44	7	0	0	Feet

Element Number	Defect Type	Defect Description	CS	CS Qty	Maint Qty	
109	Patched Area	18" X UP TO 18" PATCHED AREA, BOTTOM FACE, AT BENT 274.	2	2		Feet
109	Patched Area	6' X 1' PATCHED AREA, WEST FACE, BENT 275 DIAPHRAGM, BETWEEN BEAMS 3 AND 4.	2			Feet
109	Patched Area	5' X UP TO 18" PATCHED AREA, BOTTOM FACE, EXTENDING UP TO 10" ONTO NORTH AND SOUTH FACES, AT BENT 275.	2	5		Feet

General Comments

Span 275**Near Bearing****Movable Bearing**

Element Number	Element Name	Total Qty	CS1 Qty	CS2 Qty	CS3 Qty	CS4 Qty	
311	Movable Bearing	1	0	1	0	0	Each
515	Steel Protective Coating	1	0	0	0	1	Square Feet

Element Number	Defect Type	Defect Description	CS	CS Qty	Maint Qty	
----------------	-------------	--------------------	----	--------	-----------	--

Structure Number: **880007**Inspection Date: **03/12/2020**

311	Corrosion	CORROSION WITH LESS THAN 1/16" LOSS. (2" REMAINING).	2	1	Each
515	Effectiveness (Steel Protective Coatings)	RUSTING.	4	1	1 Square Feet

General Comments**Span 275****Far Bearing****Fixed Bearing**

Element Number	Element Name	Total Qty	CS1 Qty	CS2 Qty	CS3 Qty	CS4 Qty
313	Fixed Bearing	1	0	1	0	0 Each
515	Steel Protective Coating	1	0	0	0	1 Square Feet

Element Number	Defect Type	Defect Description	CS	CS Qty	Maint Qty
313	Corrosion	CORROSION WITH LESS THAN 1/16" LOSS. (2" REMAINING).	2	1	Each
515	Effectiveness (Steel Protective Coatings)	RUSTING.	4	1	1 Square Feet

General Comments**Span 275****Beam 4****Prestressed Concrete Girder**

Element Number	Element Name	Total Qty	CS1 Qty	CS2 Qty	CS3 Qty	CS4 Qty
109	Prestressed Concrete Open Girder/Beam	51	47	4	0	0 Feet

Element Number	Defect Type	Defect Description	CS	CS Qty	Maint Qty
109	Patched Area	4' X UP TO 12" PATCHED AREA, BOTTOM FACE, EXTENDING UP TO 10" ONTO SOUTH FACE, AT BENT 275.	2	4	Feet

General Comments**Span 275****Near Bearing****Movable Bearing**

Element Number	Element Name	Total Qty	CS1 Qty	CS2 Qty	CS3 Qty	CS4 Qty
311	Movable Bearing	1	0	1	0	0 Each
515	Steel Protective Coating	1	0	0	0	1 Square Feet

Element Number	Defect Type	Defect Description	CS	CS Qty	Maint Qty
311	Corrosion	CORROSION WITH LESS THAN 1/16" LOSS. (2" REMAINING).	2	1	Each
515	Effectiveness (Steel Protective Coatings)	RUST SCALE, BEARING ASSEMBLY.	4	1	1 Square Feet

General Comments

Span 275**Far Bearing****Fixed Bearing**

Element Number	Element Name	Total Qty	CS1 Qty	CS2 Qty	CS3 Qty	CS4 Qty	
313	Fixed Bearing	1	0	0	1	0	Each
515	Steel Protective Coating	1	0	0	0	1	Square Feet

Element Number	Defect Type	Defect Description	CS	CS Qty	Maint Qty	
313	Corrosion	RUST SCALE, BEARING ASSEMBLY.	3	1	1	Each
515	Effectiveness (Steel Protective Coatings)	RUST SCALE, BEARING ASSEMBLY.	4	1	1	Square Feet

General Comments

Span 276**Deck****Reinforced Concrete Deck**

Element Number	Element Name	Total Qty	CS1 Qty	CS2 Qty	CS3 Qty	CS4 Qty	
12	Reinforced Concrete Deck	1,479	1,342	60	77	0	Square Feet

Element Number	Defect Type	Defect Description	CS	CS Qty	Maint Qty	
12	Patched Areas	75 SF OF CRACKED PATCHED AREAS, SOME WITH EFFLORESCENCE, AT RANDOM THROUGHOUT DECK UNDERSIDE, BETWEEN BEAMS 1 AND 3, AT BENT 275.	3	75	75	Square Feet
12	Delamination/Spall	18" X 10" X 1" SPALL WITH EXPOSED REINFORCING, DECK UNDERSIDE, NORTH OVERHANG, NEAR MIDSPAN.	3	2	2	Square Feet
12	Delamination/Spall	10 SF OF DELAMINATIONS, AT RANDOM THROUGHOUT, DECK UNDERSIDE.	2	10	10	Square Feet
12	Patched Areas	50 SF OF PATCHED AREAS, AT RANDOM THROUGHOUT, DECK UNDERSIDE.	2	50		Square Feet

General Comments

Span 276**Beam 1****Prestressed Concrete Girder**

Element Number	Element Name	Total Qty	CS1 Qty	CS2 Qty	CS3 Qty	CS4 Qty	
109	Prestressed Concrete Open Girder/Beam	51	48	1	2	0	Feet

Element Number	Defect Type	Defect Description	CS	CS Qty	Maint Qty	
109	Patched Area	6' X 1' CRACKED PATCHED AREA, EAST FACE, BENT 275 DIAPHRAGM, BETWEEN BEAMS 1 AND 2.	3	1	6	Feet
109	Patched Area	6' X UP TO 1.5' CRACKED PATCHED AREA, WEST FACE, BENT 276 END DIAPHRAGM, BETWEEN BEAMS 1 AND 2.	3	1	6	Feet
109	Patched Area	UP TO 12" X 10" PATCHED AREAS, NORTH AND SOUTH FACES, AT BENT 275.	2			Feet
109	Patched Area	UP TO 18" X 10" PATCHED AREA, NORTH AND SOUTH FACES, AT BENT 276.	2	1		Feet

General Comments

Span 276**Near Bearing****Movable Bearing**

Element Number	Element Name	Total Qty	CS1 Qty	CS2 Qty	CS3 Qty	CS4 Qty	
311	Movable Bearing	1	0	0	1	0	Each
515	Steel Protective Coating	1	0	0	0	1	Square Feet

Element Number	Defect Type	Defect Description	CS	CS Qty	Maint Qty	
311	Corrosion	RUST SCALE, BEARING ASSEMBLY.	3	1	1	Each
515	Effectiveness (Steel Protective Coatings)	RUST SCALE, BEARING ASSEMBLY.	4	1	1	Square Feet

General Comments

Span 276**Far Bearing****Fixed Bearing**

Element Number	Element Name	Total Qty	CS1 Qty	CS2 Qty	CS3 Qty	CS4 Qty	
313	Fixed Bearing	1	0	1	0	0	Each
515	Steel Protective Coating	1	0	0	0	1	Square Feet

Element Number	Defect Type	Defect Description	CS	CS Qty	Maint Qty	
313	Corrosion	CORROSION WITH LESS THAN 1/16" LOSS. (2" REMAINING).	2	1		Each
515	Effectiveness (Steel Protective Coatings)	RUST SCALE, BEARING ASSEMBLY.	4	1	1	Square Feet

General Comments

Span 276**Beam 2****Prestressed Concrete Girder**

Element Number	Element Name	Total Qty	CS1 Qty	CS2 Qty	CS3 Qty	CS4 Qty	
109	Prestressed Concrete Open Girder/Beam	51	42	8	1	0	Feet

Element Number	Defect Type	Defect Description	CS	CS Qty	Maint Qty	
109	Cracking (PSC)	1' OF POOR CRACK/DELAMINATION AT BENT 276.	3	1	1	Feet
109	Cracking (PSC)	1' OF POOR MAP CRACKING IN END DIAPHRAGM IN BAY 2 OVER BENT 276.	3	1	1	Feet
109	Delamination/Spall	2' LONG AND 1' TALL DELAMINATED AREA IN WEB, 2' FROM BENT 276 IN SOUTH FACE.	3	2	2	Feet
109	Delamination/Spall	20" X UP TO 20" DELAMINATION, SOUTH FACE, AT BENT 275.	2	2	2	Feet
109	Patched Area	3' X 1' PATCHED AREA, INTERMEDIATE DIAPHRAGM, BETWEEN BEAMS 1 AND 2.	2	1		Feet
109	Patched Area	6' X 1' PATCHED AREA, EAST FACE, BENT 275 DIAPHRAGM, BETWEEN BEAMS 2 AND 3.	2			Feet
109	Patched Area	UP TO 12" X 16" PATCHED AREAS, NORTH AND SOUTH FACES, AT BENT 275.	2			Feet
109	Exposed Rebar	(1) LOCATION OF EXPOSED REINFORCING, NORTH FACE, 1' FROM BENT 275.	2	1	1	Feet
109	Patched Area	3' X 6" PATCHED AREA, NORTH FACE OF TOP FLANGE, NEAR MIDSPAN.	2	3		Feet

General Comments

Span 276**Near Bearing****Movable Bearing**

Element Number	Element Name	Total Qty	CS1 Qty	CS2 Qty	CS3 Qty	CS4 Qty	
311	Movable Bearing	1	0	0	1	0	Each
515	Steel Protective Coating	1	0	0	0	1	Square Feet

Element Number	Defect Type	Defect Description	CS	CS Qty	Maint Qty	
311	Corrosion	SECTION LOSS WITH 2" REMAINING.	3	1	1	Each
515	Effectiveness (Steel Protective Coatings)	RUST SCALE, BEARING ASSEMBLY.	4	1	1	Square Feet

General Comments

Span 276**Far Bearing****Fixed Bearing**

Element Number	Element Name	Total Qty	CS1 Qty	CS2 Qty	CS3 Qty	CS4 Qty	
313	Fixed Bearing	1	0	1	0	0	Each
515	Steel Protective Coating	1	0	0	0	1	Square Feet

Element Number	Defect Type	Defect Description	CS	CS Qty	Maint Qty	
313	Corrosion	CORROSION WITH LESS THAN 1/16" LOSS. (2" REMAINING).	2	1		Each
515	Effectiveness (Steel Protective Coatings)	RUST SCALE, BEARING ASSEMBLY.	4	1	1	Square Feet

General Comments

Span 276**Beam 3****Prestressed Concrete Girder**

Element Number	Element Name	Total Qty	CS1 Qty	CS2 Qty	CS3 Qty	CS4 Qty	
109	Prestressed Concrete Open Girder/Beam	51	49	1	1	0	Feet

Element Number	Defect Type	Defect Description	CS	CS Qty	Maint Qty	
109	Cracking (PSC)	3" LONG CRACK AT BENT 276.	3	1	1	Feet
109	Cracking (PSC)	1' OF POOR MAP CRACKING IN END DIAPHRAGM IN BAY 2 OVER BENT 276.	3	1	1	Feet
109	Delamination/Spall	12" X 16" DELAMINATION, NORTH FACE, 1' FROM BENT 276.	2		1	Feet
109	Patched Area	2' X 1' PATCHED AREA, INTERMEDIATE DIAPHRAGM, BETWEEN BEAMS 2 AND 3.	2			Feet
109	Patched Area	6' X 1' PATCHED AREA, EAST FACE, BENT 275 DIAPHRAGM, BETWEEN BEAMS 3 AND 4.	2			Feet
109	Patched Area	12" X 8" PATCHED AREA, NORTH FACE, AT BENT 275.	2	1		Feet

General Comments

Span 276**Near Bearing****Movable Bearing**

Element Number	Element Name	Total Qty	CS1 Qty	CS2 Qty	CS3 Qty	CS4 Qty	
311	Movable Bearing	1	0	0	1	0	Each
515	Steel Protective Coating	1	0	0	0	1	Square Feet
Element Number	Defect Type	Defect Description	CS	CS Qty	Maint Qty		
311	Corrosion	SECTION LOSS WITH 2" REMAINING.	3	1	1	Each	
515	Effectiveness (Steel Protective Coatings)	RUST SCALE, BEARING ASSEMBLY.	4	1	1	Square Feet	
General Comments							

Span 276**Far Bearing****Fixed Bearing**

Element Number	Element Name	Total Qty	CS1 Qty	CS2 Qty	CS3 Qty	CS4 Qty	
313	Fixed Bearing	1	0	1	0	0	Each
515	Steel Protective Coating	1	0	0	0	1	Square Feet
Element Number	Defect Type	Defect Description	CS	CS Qty	Maint Qty		
313	Corrosion	CORROSION WITH LESS THAN 1/16" LOSS. (2" REMAINING).	2	1		Each	
515	Effectiveness (Steel Protective Coatings)	RUST SCALE, BEARING ASSEMBLY.	4	1	1	Square Feet	
General Comments							

Span 276**Beam 4****Prestressed Concrete Girder**

Element Number	Element Name	Total Qty	CS1 Qty	CS2 Qty	CS3 Qty	CS4 Qty	
109	Prestressed Concrete Open Girder/Beam	51	48	3	0	0	Feet
Element Number	Defect Type	Defect Description	CS	CS Qty	Maint Qty		
109	Patched Area	12" X 8" PATCHED AREA, SOUTH FACE, AT BENT 276.	2	1		Feet	
109	Patched Area	12" X 7" PATCHED AREA, NORTH FACE, AT BENT 277.	2	1		Feet	
109	Patched Area	8" X 14" PATCHED AREA, SOUTH FACE, 1' FROM BENT 276.	2	1		Feet	
General Comments							

Span 276**Near Bearing****Movable Bearing**

Element Number	Element Name	Total Qty	CS1 Qty	CS2 Qty	CS3 Qty	CS4 Qty	
311	Movable Bearing	1	0	0	1	0	Each
515	Steel Protective Coating	1	0	0	0	1	Square Feet
Element Number	Defect Type	Defect Description	CS	CS Qty	Maint Qty		
311	Corrosion	RUST SCALE, BEARING ASSEMBLY.	3	1	1	Each	
515	Effectiveness (Steel Protective Coatings)	RUST SCALE, BEARING ASSEMBLY.	4	1	1	Square Feet	

General Comments**Span 276****Far Bearing****Fixed Bearing**

Element Number	Element Name	Total Qty	CS1 Qty	CS2 Qty	CS3 Qty	CS4 Qty	
313	Fixed Bearing	1	0	1	0	0	Each
515	Steel Protective Coating	1	0	0	0	1	Square Feet

Element Number	Defect Type	Defect Description	CS	CS Qty	Maint Qty	
313	Corrosion	CORROSION WITH LESS THAN 1/16" LOSS. (2" REMAINING).	2	1		Each
515	Effectiveness (Steel Protective Coatings)	RUSTING.	4	1	1	Square Feet

General Comments

Span 277**Deck****Reinforced Concrete Deck**

Element Number	Element Name	Total Qty	CS1 Qty	CS2 Qty	CS3 Qty	CS4 Qty	
12	Reinforced Concrete Deck	1,479	1,394	85	0	0	Square Feet

Element Number	Defect Type	Defect Description	CS	CS Qty	Maint Qty	
12	Patched Areas	50 SF OF PATCHED AREAS, AT RANDOM THROUGHOUT, DECK UNDERSIDE.	2	50		Square Feet
12	Delamination/Spall	15 SF OF DELAMINATIONS, AT RANDOM THROUGHOUT, DECK UNDERSIDE.	2	15	15	Square Feet
12	Cracking (RC and Other)	20 SF OF FAIR MAP CRACKING IN BOTTOM OF DECK IN BAY 2 AT BENT 277.	2	20	20	Square Feet

General Comments

Span 277**Beam 1****Prestressed Concrete Girder**

Element Number	Element Name	Total Qty	CS1 Qty	CS2 Qty	CS3 Qty	CS4 Qty	
109	Prestressed Concrete Open Girder/Beam	51	42	2	7	0	Feet

Element Number	Defect Type	Defect Description	CS	CS Qty	Maint Qty	
109	Delamination/Spall	10" X 10" X 1" SPALL, WITH EXPOSED REINFORCING, NORTH FACE, 1' FROM BENT 276.	3	1	1	Feet
109	Delamination/Spall	16" X 8" SPALL ON SOUTH FACE, AT BENT 277.	3	2	2	Feet
109	Patched Area	6' X 1.5' CRACKED PATCHED AREA, WITH EFFLORESCENCE, WEST FACE, BENT 277 DIAPHRAGM, BETWEEN BEAMS 1 AND 2.	3		6	Feet
109	Cracking (PSC)	(PAR) 4' LONG X 1/16" WIDE HORIZONTAL CRACKS WITH SURROUNDING DELAMINATION ON SOUTH FACE, 4' FROM BENT 277.	3	4	3	Feet
109	Patched Area	UP TO 12" X 16" PATCHED AREAS, NORTH AND SOUTH FACES, AT BENT 276.	2	1		Feet
109	Patched Area	3' X 18" PATCHED AREA, NORTH FACE EXTENDING UP TO 10" ONTO BOTTOM FACE, AT BENT 277.	2	1		Feet

General Comments

Span 277**Near Bearing****Movable Bearing**

Element Number	Element Name	Total Qty	CS1 Qty	CS2 Qty	CS3 Qty	CS4 Qty	
311	Movable Bearing	1	0	0	1	0	Each
515	Steel Protective Coating	1	0	0	0	1	Square Feet

Element Number	Defect Type	Defect Description	CS	CS Qty	Maint Qty	
311	Corrosion	RUST SCALE, BEARING ASSEMBLY.	3	1	1	Each
515	Effectiveness (Steel Protective Coatings)	RUST SCALE, BEARING ASSEMBLY.	4	1		Square Feet

General Comments

Span 277**Far Bearing****Fixed Bearing**

Element Number	Element Name	Total Qty	CS1 Qty	CS2 Qty	CS3 Qty	CS4 Qty	
313	Fixed Bearing	1	0	1	0	0	Each
515	Steel Protective Coating	1	0	0	0	1	Square Feet

Element Number	Defect Type	Defect Description	CS	CS Qty	Maint Qty	
313	Corrosion	CORROSION WITH LESS THAN 1/16" LOSS. (2" REMAINING).	2	1		Each
515	Effectiveness (Steel Protective Coatings)	RUST SCALE, BEARING ASSEMBLY.	4	1	1	Square Feet

General Comments

Span 277**Beam 2****Prestressed Concrete Girder**

Element Number	Element Name	Total Qty	CS1 Qty	CS2 Qty	CS3 Qty	CS4 Qty	
109	Prestressed Concrete Open Girder/Beam	51	41	9	1	0	Feet

Element Number	Defect Type	Defect Description	CS	CS Qty	Maint Qty	
109	Delamination/Spall	10' OF DELAMINATED AREA IN BOTTOM BULB AT BENT 277.	3	10	10	Feet
109	Patched Area	6' X 1.5' CRACKED PATCHED AREA, WITH EFFLORESCENCE, EAST FACE, BENT 276 DIAPHRAGM, BETWEEN BEAMS 2 AND 3.	3	1	6	Feet
109	Patched Area	12" X 8" PATCHED AREA, NORTH FACE, AT BENT 277.	2			Feet
109	Patched Area	16" X UP TO 16" PATCHED AREA, BOTTOM FACE, 3' FROM BENT 277.	2			Feet
109	Patched Area	4' X 1.5' PATCHED AREA, EAST FACE, BENT 276 DIAPHRAGM, BETWEEN BEAMS 1 AND 2.	2			Feet
109	Patched Area	2' X 1' PATCHED AREA, INTERMEDIATE DIAPHRAGM, BETWEEN BEAMS 1 AND 2.	2	1		Feet
109	Patched Area	UP TO 24" X 16" PATCHED AREAS, NORTH AND SOUTH FACES, AT BENT 276.	2	1		Feet

General Comments

Span 277**Near Bearing****Movable Bearing**

Element Number	Element Name	Total Qty	CS1 Qty	CS2 Qty	CS3 Qty	CS4 Qty	
311	Movable Bearing	1	0	0	1	0	Each
515	Steel Protective Coating	1	0	0	0	1	Square Feet

Element Number	Defect Type	Defect Description	CS	CS Qty	Maint Qty	
311	Corrosion	RUST SCALE, BEARING ASSEMBLY.	3	1	1	Each
515	Effectiveness (Steel Protective Coatings)	RUST SCALE, BEARING ASSEMBLY.	4	1	1	Square Feet

General Comments

Span 277**Far Bearing****Fixed Bearing**

Element Number	Element Name	Total Qty	CS1 Qty	CS2 Qty	CS3 Qty	CS4 Qty	
313	Fixed Bearing	1	0	0	1	0	Each
515	Steel Protective Coating	1	0	0	0	1	Square Feet

Element Number	Defect Type	Defect Description	CS	CS Qty	Maint Qty	
313	Corrosion	RUST SCALE, BEARING ASSEMBLY.	3	1	1	Each
515	Effectiveness (Steel Protective Coatings)	RUST SCALE, BEARING ASSEMBLY.	4	1	1	Square Feet

General Comments

Span 277**Beam 3****Prestressed Concrete Girder**

Element Number	Element Name	Total Qty	CS1 Qty	CS2 Qty	CS3 Qty	CS4 Qty	
109	Prestressed Concrete Open Girder/Beam	51	45	3	3	0	Feet

Element Number	Defect Type	Defect Description	CS	CS Qty	Maint Qty	
109	Delamination/Spall	UP TO 24" X 8" CRACKED DELAMINATION ON NORTH AND SOUTH FACES, AT BENT 277.	3	2	2	Feet
109	Patched Area	6' X 1.5' CRACKED PATCHED AREA, WITH EFFLORESCENCE, EAST FACE, BENT 276 DIAPHRAGM, BETWEEN BEAMS 3 AND 4.	3	1	6	Feet
109	Patched Area	12" X 12" PATCHED AREA, NORTH FACE, 4' FROM BENT 277.	2	1		Feet
109	Patched Area	UP TO 24" X 18" PATCHED AREAS, NORTH AND SOUTH FACES, AT BENT 276.	2	1		Feet
109	Patched Area	4' X 1.5' PATCHED AREA, EAST FACE, BENT 276 DIAPHRAGM, BETWEEN BEAMS 2 AND 3.	2			Feet
109	Patched Area	3' X 1' PATCHED AREA, INTERMEDIATE DIAPHRAGM, BETWEEN BEAMS 2 AND 3.	2	1		Feet
109	Delamination/Spall	24" X 4" DELAMINATION, EAST FACE, AT BENT 276 DIAPHRAGM, BETWEEN BEAMS 3 AND 4.	2		2	Feet

General Comments

Span 277 Near Bearing**Movable Bearing**

Element Number	Element Name	Total Qty	CS1 Qty	CS2 Qty	CS3 Qty	CS4 Qty	
311	Movable Bearing	1	0	0	1	0	Each
515	Steel Protective Coating	1	0	0	0	1	Square Feet

Element Number	Defect Type	Defect Description	CS	CS Qty	Maint Qty	
311	Corrosion	RUST SCALE, BEARING ASSEMBLY.	3	1	1	Each
515	Effectiveness (Steel Protective Coatings)	RUST SCALE, BEARING ASSEMBLY.	4	1	1	Square Feet

General Comments

Span 277 Far Bearing**Fixed Bearing**

Element Number	Element Name	Total Qty	CS1 Qty	CS2 Qty	CS3 Qty	CS4 Qty	
313	Fixed Bearing	1	0	0	1	0	Each
515	Steel Protective Coating	1	0	0	0	1	Square Feet

Element Number	Defect Type	Defect Description	CS	CS Qty	Maint Qty	
313	Corrosion	RUST SCALE, BEARING ASSEMBLY.	3	1	1	Each
515	Effectiveness (Steel Protective Coatings)	RUST SCALE, BEARING ASSEMBLY.	4	1	1	Square Feet

General Comments

Span 277 Beam 4**Prestressed Concrete Girder**

Element Number	Element Name	Total Qty	CS1 Qty	CS2 Qty	CS3 Qty	CS4 Qty	
109	Prestressed Concrete Open Girder/Beam	51	44	7	0	0	Feet

Element Number	Defect Type	Defect Description	CS	CS Qty	Maint Qty	
109	Delamination/Spall	UP TO 6" X 6" X 1" SPALLS, NORTH AND SOUTH FACES, AT BENT 277, WITH A 12" X 10" DELAMINATION, NORTH FACE.	2	2	2	Feet
109	Patched Area	16" X 16" PATCHED AREA, NORTH FACE, 1' FROM BENT 276.	2	2		Feet
109	Delamination/Spall	3' X 1' WEB DELAMINATION, NORTH FACE, 4' FROM BENT 276.	2	3	3	Feet

General Comments

Span 277 Near Bearing**Movable Bearing**

Element Number	Element Name	Total Qty	CS1 Qty	CS2 Qty	CS3 Qty	CS4 Qty	
311	Movable Bearing	1	0	0	1	0	Each
515	Steel Protective Coating	1	0	0	0	1	Square Feet

Element Number	Defect Type	Defect Description	CS	CS Qty	Maint Qty	
311	Corrosion	RUST SCALE, BEARING ASSEMBLY.	3	1	1	Each
515	Effectiveness (Steel Protective Coatings)	RUST SCALE, BEARING ASSEMBLY.	4	1	1	Square Feet

General Comments**Span 277 Far Bearing****Fixed Bearing**

Element Number	Element Name	Total Qty	CS1 Qty	CS2 Qty	CS3 Qty	CS4 Qty
313	Fixed Bearing	1	0	0	1	0 Each
515	Steel Protective Coating	1	0	0	0	1 Square Feet

Element Number	Defect Type	Defect Description	CS	CS Qty	Maint Qty
313	Corrosion	RUST SCALE, BEARING ASSEMBLY.	3	1	1 Each
515	Effectiveness (Steel Protective Coatings)	RUST SCALE, BEARING ASSEMBLY.	4	1	1 Square Feet

General Comments**Span 278 Deck****Reinforced Concrete Deck Slab**

Element Number	Element Name	Total Qty	CS1 Qty	CS2 Qty	CS3 Qty	CS4 Qty
38	Reinforced Concrete Slabs	413	228	185	0	0 Square Feet

Element Number	Defect Type	Defect Description	CS	CS Qty	Maint Qty
38	Patched Area	180 SF OF PATCHED AREAS, AT RANDOM THROUGHOUT DECK UNDERSIDE.	2	180	Square Feet
38	Delamination/Spall	5 SF OF DELAMINATION ON DECK UNDERSIDE, AT RANDOM THROUGHOUT	2	5	5 Square Feet

General Comments**Span 279 Deck****Reinforced Concrete Deck Slab**

Element Number	Element Name	Total Qty	CS1 Qty	CS2 Qty	CS3 Qty	CS4 Qty
38	Reinforced Concrete Slabs	413	192	221	0	0 Square Feet

Element Number	Defect Type	Defect Description	CS	CS Qty	Maint Qty
38	Patched Area	12" X 6" PATCHED AREA ON DECK UNDERSIDE, NEAR BENT 280.	2	1	Square Feet
38	Patched Area	220 SF PATCHED AREA, AT RANDOM THROUGHOUT DECK UNDERSIDE.	2	220	Square Feet

General Comments**Span 280 Deck****Reinforced Concrete Deck Slab**

Element Number	Element Name	Total Qty	CS1 Qty	CS2 Qty	CS3 Qty	CS4 Qty
38	Reinforced Concrete Slabs	413	407	6	0	0 Square Feet

Element Number	Defect Type	Defect Description	CS	CS Qty	Maint Qty
38	Delamination/Spall	(2) DELAMINATIONS UP TO 6" X 32" ON BOTTOM FACE LOCATED NEAR BENT 279 BETWEEN PILES 1 AND 2	2	6	6 Square Feet

General Comments

Span 281 Deck**Reinforced Concrete Deck Slab**

Element Number	Element Name	Total Qty	CS1 Qty	CS2 Qty	CS3 Qty	CS4 Qty	
38	Reinforced Concrete Slabs	413	165	247	1	0	Square Feet

Element Number	Defect Type	Defect Description	CS	CS Qty	Maint Qty	
38	Exposed Rebar	(PAR) 3" X 12" X 1/2" DEEP SPALL WITH EXPOSED REBAR ON BOTTOM FACE LOCATED NEAR BENT 280, PILE 2	3	1	1	Square Feet
38	Delamination/Spall	44" X 42" DELAMINATION ON BOTTOM FACE LOCATED RIGHT SIDE NEAR MID-SPAN	2	7	7	Square Feet
38	Patched Area	240 SF PATCHED AREA, AT RANDOM THROUGHOUT DECK UNDERSIDE.	2	240		Square Feet

General Comments

Span 281 Left Bridge Rail**Concrete Railing**

Element Number	Element Name	Total Qty	CS1 Qty	CS2 Qty	CS3 Qty	CS4 Qty	
331	Reinforced Concrete Bridge Railing	15	14	0	1	0	Feet

Element Number	Defect Type	Defect Description	CS	CS Qty	Maint Qty	
331	Cracking (RC and Other)	1/16" WRAPAROUND CRACK, AT BENT 280.	3	1	1	Feet

General Comments

Span 281 Right Bridge Rail**Concrete Railing**

Element Number	Element Name	Total Qty	CS1 Qty	CS2 Qty	CS3 Qty	CS4 Qty	
331	Reinforced Concrete Bridge Railing	15	14	0	1	0	Feet

Element Number	Defect Type	Defect Description	CS	CS Qty	Maint Qty	
331	Cracking (RC and Other)	1/16" WRAPAROUND CRACK, AT BENT 280.	3	1	1	Feet

General Comments

Span 282 Deck**Reinforced Concrete Deck Slab**

Element Number	Element Name	Total Qty	CS1 Qty	CS2 Qty	CS3 Qty	CS4 Qty	
38	Reinforced Concrete Slabs	413	213	200	0	0	Square Feet

Element Number	Defect Type	Defect Description	CS	CS Qty	Maint Qty	
38	Patched Area	200 SF PATCHED AREA, AT RANDOM THROUGHOUT DECK UNDERSIDE.	2	200		Square Feet

General Comments

Span 283**Deck****Reinforced Concrete Deck Slab**

Element Number	Element Name	Total Qty	CS1 Qty	CS2 Qty	CS3 Qty	CS4 Qty	
38	Reinforced Concrete Slabs	413	172	241	0	0	Square Feet

Element Number	Defect Type	Defect Description	CS	CS Qty	Maint Qty	
38	Delamination/Spall	12" DIAMETER DELAMINATION ON BOTTOM FACE AT MID-SPAN NEAR PILE 3	2	1	1	Square Feet
38	Patched Area	240 SF PATCHED AREA, AT RANDOM THROUGHOUT DECK UNDERSIDE.	2	240		Square Feet

General Comments

Span 284**Deck****Reinforced Concrete Deck Slab**

Element Number	Element Name	Total Qty	CS1 Qty	CS2 Qty	CS3 Qty	CS4 Qty	
38	Reinforced Concrete Slabs	413	170	243	0	0	Square Feet

Element Number	Defect Type	Defect Description	CS	CS Qty	Maint Qty	
38	Delamination/Spall	13" DIAMETER DELAMINATION ON BOTTOM FACE LOCATED NEAR BENT 283 PILE 1	2	2	2	Square Feet
38	Patched Area	240 SF PATCHED AREA, AT RANDOM THROUGHOUT DECK UNDERSIDE.	2	240		Square Feet
38	Delamination/Spall	4" DIAMETER X 1/2" DEEP SPALL WITH EXPOSED REBAR ON LEFT FACE LOCATED ABOVE BENT 284	2	1	1	Square Feet

General Comments

Span 285**Deck****Reinforced Concrete Deck Slab**

Element Number	Element Name	Total Qty	CS1 Qty	CS2 Qty	CS3 Qty	CS4 Qty	
38	Reinforced Concrete Slabs	413	187	225	1	0	Square Feet

Element Number	Defect Type	Defect Description	CS	CS Qty	Maint Qty	
38	Exposed Rebar	(PAR) 12' DIAPHRAGM X 1/2" DEEP SPALL WITH EXPOSED REBAR ON BOTTOM FACE LOCATED NEAR MID-SPAN AND PILE 3	3	1	1	Square Feet
38	Patched Area	220 SF PATCHED AREA, AT RANDOM THROUGHOUT DECK UNDERSIDE.	2	220		Square Feet
38	Delamination/Spall	5 SF OF DELAMINATIONS, AT RANDOM THROUGHOUT DECK UNDERSIDE.	2	5	5	Square Feet

General Comments

Span 285**Left Bridge Rail****Concrete Railing**

Element Number	Element Name	Total Qty	CS1 Qty	CS2 Qty	CS3 Qty	CS4 Qty	
331	Reinforced Concrete Bridge Railing	15	14	1	0	0	Feet

Element Number	Defect Type	Defect Description	CS	CS Qty	Maint Qty	
331	Delamination/Spall	4" DIAMETER X UP TO 1/2" SPALL, WITH EXPOSED REINFORCING, WEST FACE, RAIL POST NEAR MID SPAN.	2	1	1	Feet

General Comments

Span 286**Deck****Reinforced Concrete Deck Slab**

Element Number	Element Name	Total Qty	CS1 Qty	CS2 Qty	CS3 Qty	CS4 Qty	
38	Reinforced Concrete Slabs	413	222	191	0	0	Square Feet

Element Number	Defect Type	Defect Description	CS	CS Qty	Maint Qty	
38	Delamination/Spall	8" X 3" X 1/2" DEEP SPALL ON BOTTOM FACE LOCATED AT MID-SPAN NEAR PILE 2	2	1	1	Square Feet
38	Delamination/Spall	10 SF OF DELAMINATION, AT RANDOM THROUGHOUT DECK UNDERSIDE.	2	10	10	Square Feet
38	Patched Area	180 SF PATCHED AREA, AT RANDOM THROUGHOUT DECK UNDERSIDE.	2	180		Square Feet

General Comments

Span 287**Deck****Reinforced Concrete Deck Slab**

Element Number	Element Name	Total Qty	CS1 Qty	CS2 Qty	CS3 Qty	CS4 Qty	
38	Reinforced Concrete Slabs	413	278	135	0	0	Square Feet

Element Number	Defect Type	Defect Description	CS	CS Qty	Maint Qty	
38	Delamination/Spall	15 SF DELAMINATIONS, AT RANDOM THROUGHOUT DECK UNDERSIDE.	2	15	15	Square Feet
38	Patched Area	120 SF PATCHED AREA, AT RANDOM THROUGHOUT DECK UNDERSIDE.	2	120		Square Feet

General Comments

Span 289**Deck****Reinforced Concrete Deck Slab**

Element Number	Element Name	Total Qty	CS1 Qty	CS2 Qty	CS3 Qty	CS4 Qty	
38	Reinforced Concrete Slabs	413	233	180	0	0	Square Feet

Element Number	Defect Type	Defect Description	CS	CS Qty	Maint Qty	
38	Patched Area	180 SF PATCHED AREA, AT RANDOM THROUGHOUT DECK UNDERSIDE.	2	180		Square Feet

General Comments

Span 291**Deck****Reinforced Concrete Deck Slab**

Element Number	Element Name	Total Qty	CS1 Qty	CS2 Qty	CS3 Qty	CS4 Qty	
38	Reinforced Concrete Slabs	413	233	180	0	0	Square Feet

Element Number	Defect Type	Defect Description	CS	CS Qty	Maint Qty	
38	Patched Area	180 SF OF PATCHED AREA, AT RANDOM THROUGHOUT DECK UNDERSIDE.	2	180		Square Feet

General Comments

Span 292 Deck**Reinforced Concrete Deck Slab**

Element Number	Element Name	Total Qty	CS1 Qty	CS2 Qty	CS3 Qty	CS4 Qty	
38	Reinforced Concrete Slabs	413	193	220	0	0	Square Feet

Element Number	Defect Type	Defect Description	CS	CS Qty	Maint Qty	
38	Patched Area	220 SF OF PATCHED AREA, AT RANDOM THROUGHOUT DECK UNDERSIDE.	2	220		Square Feet

General Comments

Span 293 Deck**Reinforced Concrete Deck Slab**

Element Number	Element Name	Total Qty	CS1 Qty	CS2 Qty	CS3 Qty	CS4 Qty	
38	Reinforced Concrete Slabs	413	208	205	0	0	Square Feet

Element Number	Defect Type	Defect Description	CS	CS Qty	Maint Qty	
38	Delamination/Spall	5 SF OF DELAMINATIONS, AT RANDOM THROUGHOUT DECK UNDERSIDE.	2	5	5	Square Feet
38	Patched Area	200 SF OF PATCHED AREA, AT RANDOM THROUGHOUT DECK UNDERSIDE.	2	200		Square Feet

General Comments

Span 293 Left Bridge Rail**Concrete Railing**

Element Number	Element Name	Total Qty	CS1 Qty	CS2 Qty	CS3 Qty	CS4 Qty	
331	Reinforced Concrete Bridge Railing	15	14	1	0	0	Feet

Element Number	Defect Type	Defect Description	CS	CS Qty	Maint Qty	
331	Patched Area	8" X 6" PATCHED AREA, TOP OF CURB, NEAR MID SPAN.	2	1		Square Feet

General Comments

Span 294 Deck**Reinforced Concrete Deck Slab**

Element Number	Element Name	Total Qty	CS1 Qty	CS2 Qty	CS3 Qty	CS4 Qty	
38	Reinforced Concrete Slabs	413	191	220	2	0	Square Feet

Element Number	Defect Type	Defect Description	CS	CS Qty	Maint Qty	
38	Delamination/Spall	16" DIAMETER X 2" SPALL, WITH EXPOSED REINFORCING, DECK UNDERSIDE, 2' FROM SOUTH FACE, NEAR MIDSPAN.	3	2	2	Square Feet
38	Patched Area	220 SF OF PATCHED AREA, AT RANDOM THROUGHOUT DECK UNDERSIDE.	2	220		Square Feet

General Comments

Span 295**Deck****Reinforced Concrete Deck Slab**

Element Number	Element Name	Total Qty	CS1 Qty	CS2 Qty	CS3 Qty	CS4 Qty
38	Reinforced Concrete Slabs	413	266	147	0	0 Square Feet

Element Number	Defect Type	Defect Description	CS	CS Qty	Maint Qty
38	Delamination/Spall	(3) UP TO 14" X 20" DELAMINATIONS, AT NEAR RIGHT EDGE OF DECK UNDERSIDE.	2	6	6 Square Feet
38	Delamination/Spall	8" DIAMETER DELAMINATION ON BOTTOM FACE LOCATED 3' FROM LEFT EDGE AT MIDSPAN	2	1	1 Square Feet
38	Patched Area	140 SF OF PATCHED AREA, AT RANDOM THROUGHOUT DECK UNDERSIDE.	2	140	Square Feet

General Comments

Span 296**Deck****Reinforced Concrete Deck Slab**

Element Number	Element Name	Total Qty	CS1 Qty	CS2 Qty	CS3 Qty	CS4 Qty
38	Reinforced Concrete Slabs	413	348	65	0	0 Square Feet

Element Number	Defect Type	Defect Description	CS	CS Qty	Maint Qty
38	Delamination/Spall	5 SF OF DELAMINATIONS, AT RANDOM THROUGHOUT DECK UNDERSIDE.	2	5	5 Square Feet
38	Patched Area	60 SF OF PATCHED AREA, AT RANDOM THROUGHOUT DECK UNDERSIDE.	2	60	Square Feet

General Comments

Span 297**Deck****Reinforced Concrete Deck Slab**

Element Number	Element Name	Total Qty	CS1 Qty	CS2 Qty	CS3 Qty	CS4 Qty
38	Reinforced Concrete Slabs	413	373	20	20	0 Square Feet

Element Number	Defect Type	Defect Description	CS	CS Qty	Maint Qty
38	Cracking (RC and Other)	20 SF OF UP TO 1/16" LONGITUDINAL CRACKS, AT RANDOM THROUGHOUT DECK UNDERSIDE.	3	20	20 Square Feet
38	Patched Area	15 SF PATCHED AREA, DECK UNDERSIDE, 10' FROM NORTH EDGE, AT BENT 296.	2	15	Square Feet
38	Delamination/Spall	5 SF OF DELAMINATIONS, AT RANDOM THROUGHOUT DECK UNDERSIDE.	2	5	5 Square Feet

General Comments

Span 298**Deck****Reinforced Concrete Deck Slab**

Element Number	Element Name	Total Qty	CS1 Qty	CS2 Qty	CS3 Qty	CS4 Qty
38	Reinforced Concrete Slabs	413	393	20	0	0 Square Feet

Element Number	Defect Type	Defect Description	CS	CS Qty	Maint Qty
38	Patched Area	10 SF OF PATCHED AREA, AT RANDOM THROUGHOUT DECK UNDERSIDE.	2	10	Square Feet
38	Delamination/Spall	10 SF OF DELAMINATIONS, AT RANDOM THROUGHOUT DECK UNDERSIDE.	2	10	10 Square Feet

General Comments**Span 299 Deck****Reinforced Concrete Deck Slab**

Element Number	Element Name	Total Qty	CS1 Qty	CS2 Qty	CS3 Qty	CS4 Qty
38	Reinforced Concrete Slabs	413	400	3	10	0 Square Feet

Element Number	Defect Type	Defect Description	CS	CS Qty	Maint Qty
38	Cracking (RC and Other)	10 SF OF UP TO 1/16" LONGITUDINAL CRACKS, AT RANDOM THROUGHOUT DECK UNDERSIDE.	3	10	10 Square Feet
38	Delamination/Spall	3 SF OF DELAMINATIONS, AT RANDOM THROUGHOUT DECK UNDERSIDE.	2	3	3 Square Feet

General Comments**Span 302 Left Bridge Rail****Concrete Railing**

Element Number	Element Name	Total Qty	CS1 Qty	CS2 Qty	CS3 Qty	CS4 Qty
331	Reinforced Concrete Bridge Railing	15	13	0	2	0 Feet

Element Number	Defect Type	Defect Description	CS	CS Qty	Maint Qty
331	Cracking (RC and Other)	2' X UP TO 1/16" WIDE LONGITUNAL CRACK AT BOTTOM LEFT CORNER AT BENT 301	3	2	2 Feet

General Comments**Span 304 Left Bridge Rail****Concrete Railing**

Element Number	Element Name	Total Qty	CS1 Qty	CS2 Qty	CS3 Qty	CS4 Qty
331	Reinforced Concrete Bridge Railing	15	13	0	2	0 Feet

Element Number	Defect Type	Defect Description	CS	CS Qty	Maint Qty
331	Delamination/Spall	14" X 2" X UP TO 1" SPALL, WITH EXPOSED REINFORCING, NORTH CORNER OF CURB, NEAR MID SPAN.	3	2	2 Feet

General Comments**Span 308 Right Bridge Rail****Concrete Railing**

Element Number	Element Name	Total Qty	CS1 Qty	CS2 Qty	CS3 Qty	CS4 Qty
331	Reinforced Concrete Bridge Railing	15	14	1	0	0 Feet

Element Number	Defect Type	Defect Description	CS	CS Qty	Maint Qty
331	Delamination/Spall	5" DIAMETER X UP TO 3/4" SPALL, WITH EXPOSED REINFORCING, NORTH FACE, 3' FROM BENT 307.	2	1	1 Feet

General Comments

Span 309 Deck**Reinforced Concrete Deck Slab**

Element Number	Element Name	Total Qty	CS1 Qty	CS2 Qty	CS3 Qty	CS4 Qty
38	Reinforced Concrete Slabs	413	411	0	2	0 Square Feet

Element Number	Defect Type	Defect Description	CS	CS Qty	Maint Qty
38	Delamination/Spall	(PAR) 20" X 10" X 1" SPALL WITH EXPOSED REBAR, DECK UNDERSIDE, 4' FROM SOUTH EDGE, NEAR MIDSPAN.	3	2	2 Square Feet
General Comments					

Span 309 Right Bridge Rail**Concrete Railing**

Element Number	Element Name	Total Qty	CS1 Qty	CS2 Qty	CS3 Qty	CS4 Qty
331	Reinforced Concrete Bridge Railing	15	14	1	0	0 Feet

Element Number	Defect Type	Defect Description	CS	CS Qty	Maint Qty
331	Exposed Rebar	2" DIAMETER X UP TO 1/2" SPALL, WITH EXPOSED REINFORCING, NORTH FACE, NEAR MID SPAN.	2	1	1 Feet
General Comments					

Span 312 Left Bridge Rail**Concrete Railing**

Element Number	Element Name		Total Qty	CS1 Qty	CS2 Qty	CS3 Qty	CS4 Qty
331	Reinforced Concrete Bridge Railing		15	14	0	1	0 Feet

Element Number	Defect Type	Defect Description	CS	CS Qty	Maint Qty
331	Delamination/Spall	2" X 2" X 1" DEEP SPALL WITH EXPOSED REBAR AT BOTTOM RIGHT CORNER AT MID SPAN POST	3	1	1 Feet
General Comments					

Span 314 Right Bridge Rail**Concrete Railing**

Element Number	Element Name	Total Qty	CS1 Qty	CS2 Qty	CS3 Qty	CS4 Qty
331	Reinforced Concrete Bridge Railing	15	13	0	2	0 Feet

Element Number	Defect Type	Defect Description	CS	CS Qty	Maint Qty
331	Cracking (RC and Other)	(2) UP TO 1/16" WRAPAROUND CRACKS, NEAR MID SPAN.	3	2	2 Feet
General Comments					

Span 316 Deck**Reinforced Concrete Deck Slab**

Element Number	Element Name	Total Qty	CS1 Qty	CS2 Qty	CS3 Qty	CS4 Qty
38	Reinforced Concrete Slabs	413	409	0	4	0 Square Feet

Element Number	Defect Type	Defect Description	CS	CS Qty	Maint Qty
----------------	-------------	--------------------	----	--------	-----------

Structure Number: **880007**Inspection Date: **03/12/2020**

38 Delamination/Spall (PAR) 40" X 12" X 6" DEEP SPALL WITH EXPOSED REBAR ON DECK UNDERSIDE, NORTH OVERHANG AT BENT 315 3 4 4 Square Feet

General Comments**Span 316 Right Bridge Rail****Concrete Railing**

Element Number	Element Name	Total Qty	CS1 Qty	CS2 Qty	CS3 Qty	CS4 Qty
331	Reinforced Concrete Bridge Railing	15	14	1	0	0 Feet

Element Number	Defect Type	Defect Description	CS	CS Qty	Maint Qty
331	Delamination/Spall	2" DIAMETER X UP TO 1/2" SPALL, WITH EXPOSED REINFORCING, NORTH FACE, 2' FROM BENT 315.	2	1	1 Feet

General Comments**Span 320 Right Bridge Rail****Concrete Railing**

Element Number	Element Name	Total Qty	CS1 Qty	CS2 Qty	CS3 Qty	CS4 Qty
331	Reinforced Concrete Bridge Railing	15	14	0	1	0 Feet

Element Number	Defect Type	Defect Description	CS	CS Qty	Maint Qty
331	Delamination/Spall	8" X 5" X UP TO 1" SPALL, WITH EXPOSED REINFORCING, NORTH FACE, 3' FROM BENT 320.	3	1	1 Feet

General Comments**Span 323 Left Bridge Rail****Concrete Railing**

Element Number	Element Name	Total Qty	CS1 Qty	CS2 Qty	CS3 Qty	CS4 Qty
331	Reinforced Concrete Bridge Railing	15	14	0	1	0 Feet

Element Number	Defect Type	Defect Description	CS	CS Qty	Maint Qty
331	Delamination/Spall	(2) UP TO 7" X 4" X 1" SPALLS, SOUTH FACE OF RAIL POST, AT BENT 322.	3	1	1 Feet

General Comments**Span 327 Left Bridge Rail****Concrete Railing**

Element Number	Element Name	Total Qty	CS1 Qty	CS2 Qty	CS3 Qty	CS4 Qty
331	Reinforced Concrete Bridge Railing	15	12	3	0	0 Feet

Element Number	Defect Type	Defect Description	CS	CS Qty	Maint Qty
331	Delamination/Spall	(3) UP TO 3" DIAMETER X 1/2" SPALLS, AT RANDOM THROUGHOUT SOUTH FACE.	2	3	3 Feet

General Comments

Span 332 Right Bridge Rail**Concrete Railing**

Element Number	Element Name	Total Qty	CS1 Qty	CS2 Qty	CS3 Qty	CS4 Qty
331	Reinforced Concrete Bridge Railing	15	13	0	2	0 Feet

Element Number	Defect Type	Defect Description	CS	CS Qty	Maint Qty
331	Delamination/Spall	(PAR) 14" X 11" X 23" DELAMINATION AT BOTTOM RIGHT CORNER ON OUTSIDE EDGE OF POST AT MID SPAN	3	2	2 Feet
General Comments					

Span 334 Left Bridge Rail**Concrete Railing**

Element Number	Element Name	Total Qty	CS1 Qty	CS2 Qty	CS3 Qty	CS4 Qty
331	Reinforced Concrete Bridge Railing	15	14	1	0	0 Feet

Element Number	Defect Type	Defect Description	CS	CS Qty	Maint Qty
331	Exposed Rebar	(2) UP TO 3" DIAMETER X 1/2" SPALLS, WITH EXPOSED REINFORCING, SOUTH FACE, 1' FROM BENT 333.	2	1	1 Feet
General Comments					

Span 335 Right Bridge Rail**Concrete Railing**

Element Number	Element Name	Total Qty	CS1 Qty	CS2 Qty	CS3 Qty	CS4 Qty
331	Reinforced Concrete Bridge Railing	15	14	1	0	0 Feet

Element Number	Defect Type	Defect Description	CS	CS Qty	Maint Qty
331	Delamination/Spall	2" DIAMETER X UP TO 1/2" SPALL, WITH EXPOSED REINFORCING, NORTH FACE, NEAR MID SPAN.	2	1	1 Feet
General Comments					

Span 336 Left Bridge Rail**Concrete Railing**

Element Number	Element Name	Total Qty	CS1 Qty	CS2 Qty	CS3 Qty	CS4 Qty
331	Reinforced Concrete Bridge Railing	15	14	1	0	0 Feet

Element Number	Defect Type	Defect Description	CS	CS Qty	Maint Qty
331	Delamination/Spall	4" X 2" X UP TO 1" SPALL, WITH EXPOSED REINFORCING, SOUTHWEST CORNER OF RAIL POST, 4' FROM BENT 335.	2	1	1 Feet
General Comments					

Span 341 Right Bridge Rail**Concrete Railing**

Element Number	Element Name	Total Qty	CS1 Qty	CS2 Qty	CS3 Qty	CS4 Qty
331	Reinforced Concrete Bridge Railing	15	11	3	1	0 Feet

Element Number	Defect Type	Defect Description	CS	CS Qty	Maint Qty
----------------	-------------	--------------------	----	--------	-----------

Structure Number: **880007**Inspection Date: **03/12/2020**

331	Delamination/Spall	4" X 10" X UP TO 3" SPALL, WITH EXPOSED REINFORCING, TOP EAST CORNER, RAIL POST AT BENT 340.	3	1	1 Feet
331	Delamination/Spall	(3) UP TO 2" DIAMETER X 1/2" SPALLS, WITH EXPOSED REINFORCING, AT RANDOM THROUGHOUT NORTH FACE.	2	3	3 Feet

General Comments**Span 342****Right Bridge Rail****Concrete Railing**

Element Number	Element Name	Total Qty	CS1 Qty	CS2 Qty	CS3 Qty	CS4 Qty
331	Reinforced Concrete Bridge Railing	15	12	0	3	0 Feet

Element Number	Defect Type	Defect Description	CS	CS Qty	Maint Qty
331	Delamination/Spall	(3) UP TO 7" X 4' X 1/2" SPALLS, WITH EXPOSED REINFORCING, BELOW SOUTHEAST GUARDRAIL ATTACHMENT.	3	3	3 Feet

General Comments

Element Condition and Maintenance Data

Structure Number: **880007**

Inspection Date: **03/12/2020**

Bent 1

Cap 1

Reinforced Concrete Pier Cap

Element Number	Element Name		Total Qty	CS1 Qty	CS2 Qty	CS3 Qty	CS4 Qty
234	Reinforced Concrete Pier Cap		27	0	1	26	0 Feet

Element Number	Defect Type	Defect Description	CS	CS Qty	Maint Qty
234	Cracking (RC and Other)	1/4" HORIZONTAL CRACK ALL FACES .	3	1	58 Feet
234	Damage	26.5' OF HEAVY SCALING, WITH EXPOSED COARSE AGGREGATE THROUGHOUT.	3	25	27 Feet
234	Delamination/Spall	6" X 10" DELAMINATION, SOUTH FACE.	2	1	1 Feet
General Comments					

Bent 1

Saved Pile 1

Prestressed Concrete Pile

Element Number	Element Name	Total Qty	CS1 Qty	CS2 Qty	CS3 Qty	CS4 Qty
226	Prestressed Concrete Pile	1	0	0	1	0 Each

Element Number	Defect Type	Defect Description	CS	CS Qty	Maint Qty
226	Abrasion/Wear (PSC/RC)	SCALING TO 1" WITH LOOSE AGGREGATE FROM WATERLINE TO MUDLINE.	3	1	3 Each
General Comments					

Bent 1

Saved Pile 2

Prestressed Concrete Pile

Element Number	Element Name	Total Qty	CS1 Qty	CS2 Qty	CS3 Qty	CS4 Qty
226	Prestressed Concrete Pile	1	0	0	1	0 Each

Element Number	Defect Type	Defect Description	CS	CS Qty	Maint Qty
226	Abrasion/Wear (PSC/RC)	SCALING TO 1" WITH LOOSE AGGREGATE FROM WATERLINE TO MUDLINE.	3	1	3 Each
General Comments					

Bent 1

Saved Pile 3

Prestressed Concrete Pile

Element Number	Element Name	Total Qty	CS1 Qty	CS2 Qty	CS3 Qty	CS4 Qty
226	Prestressed Concrete Pile	1	0	0	1	0 Each

Element Number	Defect Type	Defect Description	CS	CS Qty	Maint Qty
226	Abrasion/Wear (PSC/RC)	SCALING TO 1" WITH LOOSE AGGREGATE FROM WATERLINE TO MUDLINE	3	1	3 Each
General Comments					

Saved Pile 4

Element Number	Element Name	Total Qty	CS1 Qty	CS2 Qty	CS3 Qty	CS4 Qty
226	Prestressed Concrete Pile	1	0	0	1	0 Each

General Comments

Abutment

Element Number	Element Name	Total Qty	CS1 Qty	CS2 Qty	CS3 Qty	CS4 Qty
215	Reinforced Concrete Abutment	40	37	0	3	0 Feet

General Comments

Cap 1

Element Number	Element Name	Total Qty	CS1 Qty	CS2 Qty	CS3 Qty	CS4 Qty
234	Reinforced Concrete Pier Cap	35	0	0	35	0 Feet

General Comments

Cap 1

Element Number	Element Name	Total Qty	CS1 Qty	CS2 Qty	CS3 Qty	CS4 Qty
234	Reinforced Concrete Pier Cap	27	0	3	24	0 Feet

General Comments

Bent 2**Saved Pile 1****Prestressed Concrete Pile**

Element Number	Element Name	Total Qty	CS1 Qty	CS2 Qty	CS3 Qty	CS4 Qty	
226	Prestressed Concrete Pile	1	0	0	1	0	Each

Element Number	Defect Type	Defect Description	CS	CS Qty	Maint Qty	
226	Abrasion/Wear (PSC/RC)	SCALING TO 1" WITH LOOSE AGGREGATE FROM WATERLINE TO MUDLINE	3	1	3	Each

General Comments

Bent 2**Saved Pile 2****Prestressed Concrete Pile**

Element Number	Element Name	Total Qty	CS1 Qty	CS2 Qty	CS3 Qty	CS4 Qty	
226	Prestressed Concrete Pile	1	0	0	1	0	Each

Element Number	Defect Type	Defect Description	CS	CS Qty	Maint Qty	
226	Abrasion/Wear (PSC/RC)	SCALING TO 1" WITH LOOSE AGGREGATE FROM WATERLINE TO MUDLINE	3	1	3	Each

General Comments

Bent 2**Saved Pile 3****Prestressed Concrete Pile**

Element Number	Element Name	Total Qty	CS1 Qty	CS2 Qty	CS3 Qty	CS4 Qty	
226	Prestressed Concrete Pile	1	0	0	1	0	Each

Element Number	Defect Type	Defect Description	CS	CS Qty	Maint Qty	
226	Abrasion/Wear (PSC/RC)	SCALING TO 1" WITH LOOSE AGGREGATE FROM WATERLINE TO MUDLINE	3	1	3	Each

General Comments

Bent 2**Saved Pile 4****Prestressed Concrete Pile**

Element Number	Element Name	Total Qty	CS1 Qty	CS2 Qty	CS3 Qty	CS4 Qty	
226	Prestressed Concrete Pile	1	0	0	1	0	Each

Element Number	Defect Type	Defect Description	CS	CS Qty	Maint Qty	
226	Cracking (PSC)	UW: H/L TO 1/16" CRACKS, 2' BELOW CAP, DOWN 2', MULTIPLE FACES. SCALING TO 1" DEEP FROM WATERLINE TO MUDLINE.	3	1	5	Each

General Comments

Bent 3 Cap 1**Reinforced Concrete Pier Cap**

Element Number	Element Name	Total Qty	CS1 Qty	CS2 Qty	CS3 Qty	CS4 Qty
234	Reinforced Concrete Pier Cap	27	0	24	3	0 Feet

Element Number	Defect Type	Defect Description	CS	CS Qty	Maint Qty
234	Delamination/Spall	3' LONG AND 16" TALL DELAMINATED AREA IN WEST FACE UNDER GIRDER 3.	3	3	3 Feet
234	Delamination/Spall	3' X 6" DELAMINATION, WEST FACE, BETWEEN BEAMS 1 AND 2, NEAR BEAM 2.	2	3	3 Feet
234	Patched Area	UP TO 26.5' X 2.5' PATCHED AREAS, AT RANDOM THROUGHOUT, EAST, WEST, AND BOTTOM FACES.	2	21	Feet

General Comments

Bent 3 Saved Pile 1**Prestressed Concrete Pile**

Element Number	Element Name	Total Qty	CS1 Qty	CS2 Qty	CS3 Qty	CS4 Qty
226	Prestressed Concrete Pile	1	0	0	1	0 Each

Element Number	Defect Type	Defect Description	CS	CS Qty	Maint Qty
226	Abrasion/Wear (PSC/RC)	UW: SCALING TO 1" WITH LOOSE AGGREGATE FROM WATERLINE TO MUDLINE	3	1	7 Each

General Comments

Bent 3 Saved Pile 2**Prestressed Concrete Pile**

Element Number	Element Name	Total Qty	CS1 Qty	CS2 Qty	CS3 Qty	CS4 Qty
226	Prestressed Concrete Pile	1	0	0	1	0 Each

Element Number	Defect Type	Defect Description	CS	CS Qty	Maint Qty
226	Abrasion/Wear (PSC/RC)	UW: SCALING TO 1" WITH LOOSE AGGREGATE FROM WATERLINE TO MUDLINE	3	1	7 Each

General Comments

Bent 3 Saved Pile 3**Prestressed Concrete Pile**

Element Number	Element Name	Total Qty	CS1 Qty	CS2 Qty	CS3 Qty	CS4 Qty
226	Prestressed Concrete Pile	1	0	0	1	0 Each

Element Number	Defect Type	Defect Description	CS	CS Qty	Maint Qty
226	Exposed Prestressing	UW: SPALL, 1' BELOW CAP, EAST QUAD. 1' DIA. X 3" DEEP WEST/ EXPOSED WIRE, 75% SECTION LOSS.	3	1	7 Each

General Comments

Bent 3**Saved Pile 4****Prestressed Concrete Pile**

Element Number	Element Name	Total Qty	CS1 Qty	CS2 Qty	CS3 Qty	CS4 Qty
226	Prestressed Concrete Pile	1	0	0	1	0 Each

Element Number	Defect Type	Defect Description	CS	CS Qty	Maint Qty
226	Abrasion/Wear (PSC/RC)	UW: SCALING TO 1" WITH LOOSE AGGREGATE FROM WATERLINE TO MUDLINE	3	1	7 Each

General Comments**Bent 4****Cap 1****Reinforced Concrete Pier Cap**

Element Number	Element Name	Total Qty	CS1 Qty	CS2 Qty	CS3 Qty	CS4 Qty
234	Reinforced Concrete Pier Cap	27	1	19	7	0 Feet

Element Number	Defect Type	Defect Description	CS	CS Qty	Maint Qty
234	Patched Area	6' X UP TO 1.5' CRACKED PATCHED AREA, WEST FACE, ABOVE PILE 4.	3	6	6 Feet
234	Delamination/Spall	2' X 3" DELAMINATION, EAST FACE, BENEATH BEAM 3.	2	2	2 Feet
234	Delamination/Spall	3' X 3" DELAMINATION, WEST FACE, BENEATH BEAM 4.	2	3	3 Feet
234	Patched Area	UP TO 26.5' X 1.5' PATCHED AREAS, AT RANDOM THROUGHOUT, NORTH, SOUTH, AND BOTTOM FACES.	2	16	Feet

General Comments**Bent 4****Saved Pile 1****Prestressed Concrete Pile**

Element Number	Element Name	Total Qty	CS1 Qty	CS2 Qty	CS3 Qty	CS4 Qty
226	Prestressed Concrete Pile	1	0	1	0	0 Each

Element Number	Defect Type	Defect Description	CS	CS Qty	Maint Qty
226	Patched Area	PILE REPAIRED WITH 3' DIAMETER CONCRETE JACKET	2	1	Each

General Comments**Bent 4****Saved Pile 2****Prestressed Concrete Pile**

Element Number	Element Name	Total Qty	CS1 Qty	CS2 Qty	CS3 Qty	CS4 Qty
226	Prestressed Concrete Pile	1	0	1	0	0 Each

Element Number	Defect Type	Defect Description	CS	CS Qty	Maint Qty
226	Patched Area	PILE REPAIRED WITH 3' DIAMETER CONCRETE JACKET	2		Each
226	Patched Area	PILE REPAIRED WITH 3' DIAMETER CONCRETE JACKET	2	1	Each

General Comments

Bent 4 **Saved Pile 3****Prestressed Concrete Pile**

Element Number	Element Name	Total Qty	CS1 Qty	CS2 Qty	CS3 Qty	CS4 Qty
226	Prestressed Concrete Pile	1	0	0	1	0 Each

Element Number	Defect Type	Defect Description	CS	CS Qty	Maint Qty
226	Abrasion/Wear (PSC/RC)	JACKETED. SCALING TO 1" WITH LOOSE AGGREGATE FROM BOTTOM OF JACKET TO MUDLINE.	3	1	3 Each
226	Patched Area	PILE HAS BEEN JACKETED, BEGINNING AT BOTTOM OF CAP AND EXTENDING BELOW WATERLINE.	2		Each

General Comments**Bent 4** **Saved Pile 4****Prestressed Concrete Pile**

Element Number	Element Name	Total Qty	CS1 Qty	CS2 Qty	CS3 Qty	CS4 Qty
226	Prestressed Concrete Pile	1	0	1	0	0 Each

Element Number	Defect Type	Defect Description	CS	CS Qty	Maint Qty
226	Patched Area	PILE REPAIRED WITH 3' DIAMETER CONCRETE JACKET	2		Each
226	Patched Area	PILE REPAIRED WITH 3' DIAMETER CONCRETE JACKET	2	1	Each

General Comments**Bent 5** **Cap 1****Reinforced Concrete Pier Cap**

Element Number	Element Name	Total Qty	CS1 Qty	CS2 Qty	CS3 Qty	CS4 Qty
234	Reinforced Concrete Pier Cap	27	0	27	0	0 Feet

Element Number	Defect Type	Defect Description	CS	CS Qty	Maint Qty
234	Patched Area	5' OF PATCHED AREAS IN EAST FACE BETWEEN BRACE CAP 1 AND 2.	2	5	Feet

General Comments**Bent 5** **Saved Pile 1****Prestressed Concrete Pile**

Element Number	Element Name	Total Qty	CS1 Qty	CS2 Qty	CS3 Qty	CS4 Qty
226	Prestressed Concrete Pile	1	0	1	0	0 Each

Element Number	Defect Type	Defect Description	CS	CS Qty	Maint Qty
226	Patched Area	PILE REPAIRED WITH 3' DIAMETER CONCRETE JACKET	2		Each
226	Patched Area	PILE REPAIRED WITH 3' DIAMETER CONCRETE JACKET	2	1	Each
226	Patched Area	PILE REPAIRED WITH 3' DIAMETER CONCRETE JACKET	1		Each

General Comments

Bent 5**Saved Pile 2****Prestressed Concrete Pile**

Element Number	Element Name	Total Qty	CS1 Qty	CS2 Qty	CS3 Qty	CS4 Qty	
226	Prestressed Concrete Pile	1	0	0	1	0	Each

Element Number	Defect Type	Defect Description	CS	CS Qty	Maint Qty	
226	Abrasion/Wear (PSC/RC)	JACKETED. SCALING TO 1" WITH LOOSE AGGREGATE FROM BOTTOM OF JACKET TO MUDLINE.	3	1	4	Each

General Comments

Bent 5**Saved Pile 3****Prestressed Concrete Pile**

Element Number	Element Name	Total Qty	CS1 Qty	CS2 Qty	CS3 Qty	CS4 Qty	
226	Prestressed Concrete Pile	1	0	0	1	0	Each

Element Number	Defect Type	Defect Description	CS	CS Qty	Maint Qty	
226	Abrasion/Wear (PSC/RC)	UW: SCALING TO 1" WITH LOOSE AGGREGATE FROM WATERLINE TO MUDLINE	3	1	9	Each
226	Patched Area	PILE REPAIRED WITH 3' DIAMETER CONCRETE JACKET	2			Each

General Comments

Bent 5**Saved Pile 4****Prestressed Concrete Pile**

Element Number	Element Name	Total Qty	CS1 Qty	CS2 Qty	CS3 Qty	CS4 Qty	
226	Prestressed Concrete Pile	1	0	1	0	0	Each

Element Number	Defect Type	Defect Description	CS	CS Qty	Maint Qty	
226	Delamination/Spall	1' X 1' DELAMINATION, WEST FACE, 1' FROM BOTTOM OF CAP, EXTENDING BELOW WATERLINE.	2		1	Each
226	Patched Area	PILE REPAIRED WITH 3' DIAMETER CONCRETE JACKET	2			Each
226	Patched Area	PILE REPAIRED WITH 3' DIAMETER CONCRETE JACKET	2	1		Each

General Comments

Bent 5**Saved Pile 5****Prestressed Concrete Pile**

Element Number	Element Name	Total Qty	CS1 Qty	CS2 Qty	CS3 Qty	CS4 Qty	
226	Prestressed Concrete Pile	1	0	0	1	0	Each

Element Number	Defect Type	Defect Description	CS	CS Qty	Maint Qty	
226	Abrasion/Wear (PSC/RC)	UW: SCALING TO 1" WITH LOOSE AGGREGATE FROM WATERLINE TO MUDLINE	3	1	9	Each
226	Cracking (PSC)	VERTICAL CRACKS UP TO 0.009", AT RANDOM THROUGHOUT, BEGINNING AT BOTTOM OF CAP AND EXTENDING BELOW WATERLINE.	2		2	Each

General Comments

Bent 5**Saved Pile 6****Prestressed Concrete Pile**

Element Number	Element Name	Total Qty	CS1 Qty	CS2 Qty	CS3 Qty	CS4 Qty
226	Prestressed Concrete Pile	1	0	0	1	0 Each

Element Number	Defect Type	Defect Description	CS	CS Qty	Maint Qty
226	Abrasion/Wear (PSC/RC)	SCALING TO 1" WITH LOOSE AGGREGATE FROM WATERLINE TO MUDLINE	3	1	6 Each

General Comments**Bent 6****Cap 1****Reinforced Concrete Pier Cap**

Element Number	Element Name	Total Qty	CS1 Qty	CS2 Qty	CS3 Qty	CS4 Qty
234	Reinforced Concrete Pier Cap	27	0	25	2	0 Feet

Element Number	Defect Type	Defect Description	CS	CS Qty	Maint Qty
234	Patched Area	2' X 3" UNSOUND PATCHED AREA, EAST FACE, BETWEEN BEAMS 3 AND 4.	3	2	2 Feet
234	Patched Area	26.5' X UP TO 1.5' PATCHED AREAS, AT RANDOM THROUGHOUT, EAST, WEST, AND BOTTOM FACES.	2	25	Feet

General Comments**Bent 6****Saved Pile 1****Prestressed Concrete Pile**

Element Number	Element Name	Total Qty	CS1 Qty	CS2 Qty	CS3 Qty	CS4 Qty
226	Prestressed Concrete Pile	1	0	0	1	0 Each

Element Number	Defect Type	Defect Description	CS	CS Qty	Maint Qty
226	Abrasion/Wear (PSC/RC)	SCALING TO 1" WITH LOOSE AGGREGATE FROM WATERLINE TO MUDLINE	3	1	8 Each
226	Delamination/Spall	2' X 1' DELAMINATION, SOUTH FACE, BEGINNING AT BOTTOM OF CAP, EXTENDING BELOW WATERLINE.	2		2 Each

General Comments**Bent 6****Saved Pile 2****Prestressed Concrete Pile**

Element Number	Element Name	Total Qty	CS1 Qty	CS2 Qty	CS3 Qty	CS4 Qty
226	Prestressed Concrete Pile	1	0	1	0	0 Each

Element Number	Defect Type	Defect Description	CS	CS Qty	Maint Qty
226	Abrasion/Wear (PSC/RC)	UW: SCALING TO 1" WITH LOOSE AGGREGATE FROM WATERLINE TO MUDLINE	2	1	Each
226	Cracking (PSC)	VERTICAL CRACKS UP TO 0.009", AT RANDOM THROUGHOUT, BEGINNING 2' FROM BOTTOM OF CAP AND EXTENDING BELOW WATERLINE.	2		1 Each

General Comments

Bent 6**Saved Pile 3****Prestressed Concrete Pile**

Element Number	Element Name	Total Qty	CS1 Qty	CS2 Qty	CS3 Qty	CS4 Qty	
226	Prestressed Concrete Pile	1	0	0	1	0	Each
Element Number	Defect Type	Defect Description	CS	CS Qty	Maint Qty		
226	Abrasion/Wear (PSC/RC)	UW: SCALING TO 1" WITH LOOSE AGGREGATE FROM WATERLINE TO MUDLINE	3	1	9		Each
General Comments							

Bent 6**Saved Pile 4****Prestressed Concrete Pile**

Element Number	Element Name	Total Qty	CS1 Qty	CS2 Qty	CS3 Qty	CS4 Qty	
226	Prestressed Concrete Pile	1	0	0	1	0	Each
Element Number	Defect Type	Defect Description	CS	CS Qty	Maint Qty		
226	Abrasion/Wear (PSC/RC)	UW: SCALING TO 1" WITH LOOSE AGGREGATE FROM BOTTOM OF JACKET TO MUDLINE.	3	1	9		Each
226	Patched Area	PILE HAS BEEN JACKETED, BEGINNING AT BOTTOM OF CAP AND EXTENDING BELOW WATERLINE.	2				Each
General Comments							

Bent 7**Cap 1****Reinforced Concrete Pier Cap**

Element Number	Element Name	Total Qty	CS1 Qty	CS2 Qty	CS3 Qty	CS4 Qty	
234	Reinforced Concrete Pier Cap	27	0	20	7	0	Feet
Element Number	Defect Type	Defect Description	CS	CS Qty	Maint Qty		
234	Patched Area	7' X 1' CRACKED PATCHED AREA, EAST FACE, BETWEEN PILES 1 AND 2.	3	7	7		Feet
234	Cracking (RC and Other)	30" X UP TO 1/32" LONGITUDINAL CRACK, EAST FACE, BETWEEN BEAMS 3 AND 4.	2	3			Feet
234	Delamination/Spall	1' X 1' DELAMINATION, BOTTOM FACE, NORTH OVERHANG.	2	1	1		Feet
234	Delamination/Spall	2' X 3" DELAMINATION, EAST FACE, ABOVE PILE 2.	2	2	2		Feet
234	Patched Area	26.5' X UP TO 1.5' PATCHED AREAS, AT RANDOM THROUGHOUT, EAST, WEST, AND BOTTOM FACES.	2	13			Feet
234	Patched Area	3' X 6" PATCHED AREA, WEST FACE, BENEATH BEAM 2.	2	1			Feet
General Comments							

Bent 7**Saved Pile 1****Prestressed Concrete Pile**

Element Number	Element Name	Total Qty	CS1 Qty	CS2 Qty	CS3 Qty	CS4 Qty	
226	Prestressed Concrete Pile	1	0	1	0	0	Each
Element Number	Defect Type	Defect Description	CS	CS Qty	Maint Qty		
226	Cracking (PSC)	HAIRLINE CRACK, WEST QUAD. FROM CAP DOWN 4'. SCALING TO 1" WITH LOOSE AGGREGATE FROM WATERLINE TO MUDLINE.	2	1	12		Each

Structure Number: **880007**Inspection Date: **03/12/2020**

226	Delamination/Spall	1' X 6" DELAMINATION, SOUTH FACE, 3' FROM BOTTOM OF CAP, EXTENDING BELOW WATERLINE.	2	1	Each
226	Delamination/Spall	2' X 1' CRACKED DELAMINATION, WEST FACE, AT BOTTOM OF CAP.	2	2	Each

General Comments**Bent 7****Saved Pile 2****Prestressed Concrete Pile**

Element Number	Element Name	Total Qty	CS1 Qty	CS2 Qty	CS3 Qty	CS4 Qty
226	Prestressed Concrete Pile	1	0	1	0	0 Each

Element Number	Defect Type	Defect Description	CS	CS Qty	Maint Qty
226	Cracking (PSC)	UW: H/L TO 1/4" CRACKS, MULTIPLE FACES FROM CAP DOWN 5'. SCALING TO 1" WITH LOOSE AGGREGATE FROM WATERLINE TO MUDLINE.	3		10 Each
226	Patched Area	PILE REPAIRED WITH 3' DIAMETER CONCRETE JACKET	2	1	Each

General Comments**Bent 7****Saved Pile 3****Prestressed Concrete Pile**

Element Number	Element Name	Total Qty	CS1 Qty	CS2 Qty	CS3 Qty	CS4 Qty
226	Prestressed Concrete Pile	1	0	1	0	0 Each

Element Number	Defect Type	Defect Description	CS	CS Qty	Maint Qty
226	Patched Area	PILE REPAIRED WITH 3' DIAMETER CONCRETE JACKET	2		Each
226	Patched Area	PILE REPAIRED WITH 3' DIAMETER CONCRETE JACKET	2	1	Each

General Comments**Bent 7****Saved Pile 4****Prestressed Concrete Pile**

Element Number	Element Name	Total Qty	CS1 Qty	CS2 Qty	CS3 Qty	CS4 Qty
226	Prestressed Concrete Pile	1	0	0	1	0 Each

Element Number	Defect Type	Defect Description	CS	CS Qty	Maint Qty
226	Abrasion/Wear (PSC/RC)	SCALING TO 1" WITH LOOSE AGGREGATE FROM WATERLINE TO MUDLINE	3	1	8 Each
226	Cracking (PSC)	VERTICAL CRACKS UP TO 0.009", AT RANDOM THROUGHOUT, BEGINNING 2' FROM BOTTOM OF CAP. EXTENDING BELOW WATERLINE.	2		3 Each

General Comments**Bent 8****Cap 1****Reinforced Concrete Pier Cap**

Element Number	Element Name	Total Qty	CS1 Qty	CS2 Qty	CS3 Qty	CS4 Qty
234	Reinforced Concrete Pier Cap	27	0	18	9	0 Feet

Element Number	Defect Type	Defect Description	CS	CS Qty	Maint Qty
----------------	-------------	--------------------	----	--------	-----------

Structure Number: **880007**Inspection Date: **03/12/2020**

234	Patched Area	3' X 2' UNSOUND PATCHED AREA, BOTTOM FACE, BETWEEN PILES 3 AND 4.	3	3	3	Feet
234	Patched Area	6' X UP TO 1.5' CRACKED PATCHED AREA, EAST FACE, BETWEEN PILES 3 AND 4.	3	6	6	Feet
234	Delamination/Spall	3' X 1' DELAMINATION, BOTTOM FACE, BETWEEN PILES 1 AND 2, NEAR PILE 2.	2	3	3	Feet
234	Patched Area	26.5' X UP TO 1.5' PATCHED AREAS, AT RANDOM THROUGHOUT, EAST AND WEST FACES.	2	15		Feet

General Comments**Bent 8****Saved Pile 1****Prestressed Concrete Pile**

Element Number	Element Name	Total Qty	CS1 Qty	CS2 Qty	CS3 Qty	CS4 Qty
226	Prestressed Concrete Pile	1	0	1	0	0 Each

Element Number	Defect Type	Defect Description	CS	CS Qty	Maint Qty
226	Patched Area	PILE REPAIRED WITH 3' DIAMETER CONCRETE JACKET	2		Each
226	Patched Area	PILE REPAIRED WITH 3' DIAMETER CONCRETE JACKET	2	1	Each

General Comments**Bent 8****Saved Pile 2****Prestressed Concrete Pile**

Element Number	Element Name	Total Qty	CS1 Qty	CS2 Qty	CS3 Qty	CS4 Qty
226	Prestressed Concrete Pile	1	0	1	0	0 Each

Element Number	Defect Type	Defect Description	CS	CS Qty	Maint Qty
226	Patched Area	PILE REPAIRED WITH 3' DIAMETER CONCRETE JACKET	2		Each
226	Patched Area	PILE REPAIRED WITH 3' DIAMETER CONCRETE JACKET	2	1	Each

General Comments**Bent 8****Saved Pile 3****Prestressed Concrete Pile**

Element Number	Element Name	Total Qty	CS1 Qty	CS2 Qty	CS3 Qty	CS4 Qty
226	Prestressed Concrete Pile	1	0	1	0	0 Each

Element Number	Defect Type	Defect Description	CS	CS Qty	Maint Qty
226	Patched Area	PILE REPAIRED WITH 3' DIAMETER CONCRETE JACKET	2		Each
226	Patched Area	PILE REPAIRED WITH 3' DIAMETER CONCRETE JACKET	2	1	Each

General Comments**Bent 8****Saved Pile 4****Prestressed Concrete Pile**

Element Number	Element Name	Total Qty	CS1 Qty	CS2 Qty	CS3 Qty	CS4 Qty
226	Prestressed Concrete Pile	1	0	1	0	0 Each

Element Number	Defect Type	Defect Description	CS	CS Qty	Maint Qty
----------------	-------------	--------------------	----	--------	-----------

Structure Number: **880007**Inspection Date: **03/12/2020**

226	Patched Area	PILE REPAIRED WITH 3' DIAMETER CONCRETE JACKET	2		Each
226	Patched Area	PILE REPAIRED WITH 3' DIAMETER CONCRETE JACKET	2	1	Each

General Comments**Bent 9****Cap 1****Reinforced Concrete Pier Cap**

Element Number	Element Name	Total Qty	CS1 Qty	CS2 Qty	CS3 Qty	CS4 Qty
234	Reinforced Concrete Pier Cap	27	6	21	0	0 Feet

Element Number	Defect Type	Defect Description	CS	CS Qty	Maint Qty
234	Delamination/Spall	2' X 6" DELAMINATION, WEST FACE, ABOVE PILE 2.	2	2	2 Feet
234	Delamination/Spall	3' X 8" DELAMINATION, WEST FACE, ABOVE PILE 4.	2	3	3 Feet
234	Delamination/Spall	5' X 8" DELAMINATION, SOUTH FACE OF PILE 2 AND 3 BLOCK-OUT.	2	5	5 Feet
234	Delamination/Spall	5' X 8" DELAMINATION, SOUTH FACE OF PILE 4 AND 5 BLOCK-OUT.	2	5	5 Feet
234	Patched Area	3' X 3' PATCHED AREA, BOTTOM FACE, EXTENDING UP TO 6" ONTO EAST FACE BETWEEN PILES 1 AND 2.	2	3	Feet
234	Patched Area	3' X UP TO 1' PATCHED AREA, EAST FACE, BELOW BEAM 4.	2	3	Feet
234	Patched Area	3' X UP TO 1.5' PATCHED AREA, EAST FACE ABOVE PILE 4.	2		Feet

General Comments**Bent 9****Saved Pile 1****Prestressed Concrete Pile**

Element Number	Element Name	Total Qty	CS1 Qty	CS2 Qty	CS3 Qty	CS4 Qty
226	Prestressed Concrete Pile	1	0	1	0	0 Each

Element Number	Defect Type	Defect Description	CS	CS Qty	Maint Qty
226	Abrasion/Wear (PSC/RC)	UW: SCALING TO 1" WITH LOOSE AGGREGATE FROM BOTTOM OF JACKET TO MUDLINE.	3		9 Each
226	Delamination/Spall	PILE REPAIRED WITH 3' DIAMETER CONCRETE JACKET STARTING 1' BELOW BOTTOM OF CAP	2	1	1 Each

General Comments**Bent 9****Saved Pile 2****Prestressed Concrete Pile**

Element Number	Element Name	Total Qty	CS1 Qty	CS2 Qty	CS3 Qty	CS4 Qty
226	Prestressed Concrete Pile	1	0	0	1	0 Each

Element Number	Defect Type	Defect Description	CS	CS Qty	Maint Qty
226	Cracking (PSC)	(PAR) HAIRLINE TO 1/16" CRACKS, 3' BELOW CAP, DOWN 4', MULTIPLE FACES. SCALING TO 1" DEEP FROM WATERLINE TO MUDLINE.	3	1	10 Each
226	Delamination/Spall	PILE REPAIRED WITH 3' DIAMETER CONCRETE JACKET STARTING AT BOTTOM OF CAP	2		5 Each
226	Patched Area	1' X 1' PATCHED AREA, NORTH FACE, 1' FROM BOTTOM OF CAP.	2		Each

General Comments

Bent 9**Saved Pile 4****Prestressed Concrete Pile**

Element Number	Element Name	Total Qty	CS1 Qty	CS2 Qty	CS3 Qty	CS4 Qty	
226	Prestressed Concrete Pile	1	0	1	0	0	Each

Element Number	Defect Type	Defect Description	CS	CS Qty	Maint Qty	
226	Delamination/Spall	24" X 18" X 3" SPALL, WEST FACE, BEGINNING AT BOTTOM OF CAP.	3		2	Each
226	Delamination/Spall	PILE REPAIRED WITH 3' DIAMETER CONCRETE JACKET STARTING 12" BELOW BOTTOM OF CAP	2		1	Each
226	Delamination/Spall	PILE REPAIRED WITH 3' DIAMETER CONCRETE JACKET STARTING 12" BELOW BOTTOM OF CAP, WITH 12" X 12" AREA OF DELAMINATION ON WEST FACE	2	1	1	Each

General Comments

Bent 9**Saved Pile 5****Prestressed Concrete Pile**

Element Number	Element Name	Total Qty	CS1 Qty	CS2 Qty	CS3 Qty	CS4 Qty	
226	Prestressed Concrete Pile	1	0	0	1	0	Each

Element Number	Defect Type	Defect Description	CS	CS Qty	Maint Qty	
226	Abrasion/Wear (PSC/RC)	JACKETED. SCALING TO 1" WITH LOOSE AGGREGATE FROM BOTTOM OF JACKET TO MUDLINE.	3	1	8	Each
226	Delamination/Spall	18" X 8" DELAMINATION ON NORTH AND SOUTH FACE BELOW BOTTOM OF CAP	2		2	Each
226	Patched Area	1' X 1' PATCHED AREA, NORTH FACE, 1' FROM BOTTOM OF CAP.	2			Each
226	Patched Area	PILE REPAIRED WITH 3' DIAMETER CONCRETE JACKET STARTING 18" BELOW BOTTOM OF CAP	2			Each

General Comments

Bent 9**Saved Pile 6****Prestressed Concrete Pile**

Element Number	Element Name	Total Qty	CS1 Qty	CS2 Qty	CS3 Qty	CS4 Qty	
226	Prestressed Concrete Pile	1	0	0	1	0	Each

Element Number	Defect Type	Defect Description	CS	CS Qty	Maint Qty	
226	Abrasion/Wear (PSC/RC)	JACKETED. SCALING TO 1" WITH LOOSE AGGREGATE FROM BOTTOM OF JACKET TO MUDLINE.	3	1	8	Each
226	Patched Area	PILE REPAIRED WITH 3' DIAMETER CONCRETE JACKET STARTING 12" BELOW BOTTOM OF CAP	2			Each

General Comments

Bent 10**Cap 1****Reinforced Concrete Pier Cap**

Element Number	Element Name	Total Qty	CS1 Qty	CS2 Qty	CS3 Qty	CS4 Qty	
234	Reinforced Concrete Pier Cap	27	13	12	2	0	Feet

Element Number	Defect Type	Defect Description	CS	CS Qty	Maint Qty	
234	Patched Area	2' X 1' FAILED PATCHED AREA BELOW BEAM 2	3	2	2	Feet

Structure Number: **880007**Inspection Date: **03/12/2020**

234	Patched Area	(2) UP TO 48" X 12" PATCHED AREAS, EAST FACE, ABOVE PILES 3 AND 4	2	9	Feet
234	Patched Area	PATCHED AREA IN CAP OVER PILE 3 IN WEST BOTTOM FACE. AREA IS 10' LONG X 1' TALL.	2	3	Feet

General Comments**Bent 10****Saved Pile 1****Prestressed Concrete Pile**

Element Number	Element Name	Total Qty	CS1 Qty	CS2 Qty	CS3 Qty	CS4 Qty	
226	Prestressed Concrete Pile	1	0	0	1	0	Each

Element Number	Defect Type	Defect Description	CS	CS Qty	Maint Qty	
226	Abrasion/Wear (PSC/RC)	UW: SCALING TO 1" WITH LOOSE AGGREGATE FROM BOTTOM OF JACKET TO MUDLINE.	3	1	10	Each
226	Patched Area	PILE HAS BEEN JACKETED, BEGINNING 1' FROM BOTTOM OF CAP AND EXTENDING BELOW WATERLINE.	2			Each

General Comments**Bent 10****Saved Pile 2****Prestressed Concrete Pile**

Element Number	Element Name	Total Qty	CS1 Qty	CS2 Qty	CS3 Qty	CS4 Qty	
226	Prestressed Concrete Pile	1	0	0	1	0	Each

Element Number	Defect Type	Defect Description	CS	CS Qty	Maint Qty	
226	Abrasion/Wear (PSC/RC)	JACKETED. SCALING TO 1" WITH LOOSE AGGREGATE FROM BOTTOM OF JACKET TO MUDLINE.	3	1	8	Each
226	Delamination/Spall	2' X 3' DELAMINATION, WEST FACE, BEGINNING AT TOP OF PILE.	2		2	Each

General Comments**Bent 10****Saved Pile 3****Prestressed Concrete Pile**

Element Number	Element Name	Total Qty	CS1 Qty	CS2 Qty	CS3 Qty	CS4 Qty	
226	Prestressed Concrete Pile	1	0	0	1	0	Each

Element Number	Defect Type	Defect Description	CS	CS Qty	Maint Qty	
226	Abrasion/Wear (PSC/RC)	SCALING TO 1" WITH LOOSE AGGREGATE FROM WATERLINE TO MUDLINE	3	1	8	Each

General Comments**Bent 10****Saved Pile 4****Prestressed Concrete Pile**

Element Number	Element Name	Total Qty	CS1 Qty	CS2 Qty	CS3 Qty	CS4 Qty	
226	Prestressed Concrete Pile	1	0	0	1	0	Each

Element Number	Defect Type	Defect Description	CS	CS Qty	Maint Qty	
226	Abrasion/Wear (PSC/RC)	JACKETED. SCALING TO 1" WITH LOOSE AGGREGATE FROM BOTTOM OF JACKET TO MUDLINE.	3	1	8	Each

226 Delamination/Spall 5' X 1' DELAMINATION, WEST FACE, BEGINNING AT TOP OF PILE. 2 5 Each

General Comments**Bent 11 Cap 1****Reinforced Concrete Pier Cap**

Element Number	Element Name	Total Qty	CS1 Qty	CS2 Qty	CS3 Qty	CS4 Qty
234	Reinforced Concrete Pier Cap	27	14	5	8	0 Feet

Element Number	Defect Type	Defect Description	CS	CS Qty	Maint Qty
234	Delamination/Spall	7' LONG DELAMINATED AREA WITH 12" LONG, 3" TALL, AND 3" DEEP SPALL WITH EXPOSED REBAR IN EAST FACE OVER PILE 2.	3	8	8 Feet
234	Patched Area	54" X 12" X 12" CORNER PATCHED AREAS, BOTTOM OF WEST FACE, BETWEEN BEAMS 1 AND 2.	2	5	Feet

General Comments**Bent 11 Saved Pile 1****Prestressed Concrete Pile**

Element Number	Element Name	Total Qty	CS1 Qty	CS2 Qty	CS3 Qty	CS4 Qty
226	Prestressed Concrete Pile	1	0	1	0	0 Each

Element Number	Defect Type	Defect Description	CS	CS Qty	Maint Qty
226	Delamination/Spall	PILE REPAIRED WITH 3' DIAMETER CONCRETE JACKET STARTING 6" BELOW BOTTOM OF CAP	2	1	1 Each
226	Patched Area	PILE REPAIRED WITH 3' DIAMETER CONCRETE JACKET STARTING 6" BELOW BOTTOM OF CAP	2		Each

General Comments**Bent 11 Saved Pile 2****Prestressed Concrete Pile**

Element Number	Element Name	Total Qty	CS1 Qty	CS2 Qty	CS3 Qty	CS4 Qty
226	Prestressed Concrete Pile	1	0	1	0	0 Each

Element Number	Defect Type	Defect Description	CS	CS Qty	Maint Qty
226	Delamination/Spall	5' X 2' DELAMINATION, EAST FACE, 2' FROM BOTTOM OF CAP.	2	1	5 Each
226	Patched Area	PILE REPAIRED WITH 3' DIAMETER CONCRETE JACKET STARTING AT BOTTOM OF CAP	2		Each

General Comments**Bent 11 Saved Pile 3****Prestressed Concrete Pile**

Element Number	Element Name	Total Qty	CS1 Qty	CS2 Qty	CS3 Qty	CS4 Qty
226	Prestressed Concrete Pile	1	0	0	1	0 Each

Element Number	Defect Type	Defect Description	CS	CS Qty	Maint Qty
226	Abrasion/Wear (PSC/RC)	JACKETED. SCALING TO 1" WITH LOOSE AGGREGATE FROM BOTTOM OF JACKET TO MUDLINE.	3		7 Each

Structure Number: **880007**Inspection Date: **03/12/2020**

226	Exposed Rebar	(PAR) 4' X 2' X UP TO 1.5" SPALL ON PILE JACKET, WITH EXPOSED REINFORCING WITH COMPLETE SECTION LOSS, NORTH FACE, 5' FROM BOTTOM OF CAP.	3	1	4	Each
226	Patched Area	PILE HAS BEEN JACKETED, BEGINNING 1' FROM BOTTOM OF CAP AND EXTENDING BELOW WATERLINE, JACKET COVER HAS BROKEN OFF AT RANDOM THROUGHOUT.	3		3	Each
226	Patched Area	2' X 1' PATCHED AREA, SOUTH FACE, 1' FROM BOTTOM OF CAP.	2			Each

General Comments**Bent 11****Saved Pile 4****Prestressed Concrete Pile**

Element Number	Element Name	Total Qty	CS1 Qty	CS2 Qty	CS3 Qty	CS4 Qty
226	Prestressed Concrete Pile	1	0	0	1	0 Each

Element Number	Defect Type	Defect Description	CS	CS Qty	Maint Qty
226	Abrasion/Wear (PSC/RC)	JACKETED. SCALING TO 1" WITH LOOSE AGGREGATE FROM BOTTOM OF JACKET TO MUDLINE.	3	1	7 Each
226	Delamination/Spall	2' X 2' DELAMINATION ON EAST FACE, AT WATERLINE.	2		2 Each
226	Patched Area	PILE REPAIRED WITH 3' DIAMETER CONCRETE JACKET STARTING AT BOTTOM OF CAP	2		Each

General Comments**Bent 12****Cap 1****Reinforced Concrete Pier Cap**

Element Number	Element Name	Total Qty	CS1 Qty	CS2 Qty	CS3 Qty	CS4 Qty
234	Reinforced Concrete Pier Cap	27	11	16	0	0 Feet

Element Number	Defect Type	Defect Description	CS	CS Qty	Maint Qty
234	Delamination/Spall	16" X 12" DELAMINATION, TOP OF WEST FACE, BENEATH BEAM 2.	2	2	2 Feet
234	Patched Area	144" X 12" PATCHED AREA, BOTTOM OF WEST FACE, AT MID SPAN.	2	12	Feet
234	Patched Area	24" X 12" PATCHED AREA, EAST FACE, BENEATH BEAM 2.	2	2	Feet

General Comments**Bent 12****Saved Pile 1****Prestressed Concrete Pile**

Element Number	Element Name	Total Qty	CS1 Qty	CS2 Qty	CS3 Qty	CS4 Qty
226	Prestressed Concrete Pile	1	0	0	1	0 Each

Element Number	Defect Type	Defect Description	CS	CS Qty	Maint Qty
226	Abrasion/Wear (PSC/RC)	JACKETED. SCALING TO 1" WITH LOOSE AGGREGATE FROM BOTTOM OF JACKET TO MUDLINE.	3		7 Each
226	Exposed Rebar	(PAR) 3' X 2' X UP TO 2" SPALL ON PILE JACKET, WITH EXPOSED REINFORCING WITH COMPLETE SECTION LOSS, NORTH FACE, 5' FROM BOTTOM OF CAP AND EXTENDING BELOW WATERLINE.	3	1	3 Each
226	Patched Area	PILE HAS BEEN JACKETED, BEGINNING 1' FROM BOTTOM OF CAP AND EXTENDING BELOW WATERLINE, JACKET COVER HAS BROKEN OFF 3' FROM BOTTOM OF CAP.	3		3 Each

General Comments

Bent 12**Saved Pile 2****Prestressed Concrete Pile**

Element Number	Element Name	Total Qty	CS1 Qty	CS2 Qty	CS3 Qty	CS4 Qty	
226	Prestressed Concrete Pile	1	0	1	0	0	Each

Element Number	Defect Type	Defect Description	CS	CS Qty	Maint Qty	
226	Cracking (PSC)	UW: H/L TO 1/2" CRACK, SOUTH QUAD. CAP, DOWN 8', MULTIPLE FACES. SCALING TO 1" DEEP FROM WATERLINE TO MUDLINE.	3		10	Each
226	Delamination/Spall	PILE REPAIRED WITH 3' DIAMETER CONCRETE JACKET STARTING AT BOTTOM OF CAP	2	1	4	Each

General Comments

Bent 12**Saved Pile 3****Prestressed Concrete Pile**

Element Number	Element Name	Total Qty	CS1 Qty	CS2 Qty	CS3 Qty	CS4 Qty	
226	Prestressed Concrete Pile	1	0	0	1	0	Each

Element Number	Defect Type	Defect Description	CS	CS Qty	Maint Qty	
226	Abrasion/Wear (PSC/RC)	JACKETED. SCALING TO 1" WITH LOOSE AGGREGATE FROM BOTTOM OF JACKET TO MUDLINE.	3	1	7	Each
226	Patched Area	PILE REPAIRED WITH 3' DIAMETER CONCRETE JACKET STARTING AT BOTTOM OF CAP	2			Each

General Comments

Bent 12**Saved Pile 4****Prestressed Concrete Pile**

Element Number	Element Name	Total Qty	CS1 Qty	CS2 Qty	CS3 Qty	CS4 Qty	
226	Prestressed Concrete Pile	1	0	0	1	0	Each

Element Number	Defect Type	Defect Description	CS	CS Qty	Maint Qty	
226	Abrasion/Wear (PSC/RC)	UW: SCALING TO 1" WITH LOOSE AGGREGATE FROM WATERLINE TO MUDLINE.	3	1	10	Each
226	Patched Area	PILE REPAIRED WITH 3' DIAMETER CONCRETE JACKET STARTING 12" FROM BOTTOM OF CAP	2			Each

General Comments

Bent 13**Cap 1****Reinforced Concrete Pier Cap**

Element Number	Element Name	Total Qty	CS1 Qty	CS2 Qty	CS3 Qty	CS4 Qty	
234	Reinforced Concrete Pier Cap	27	25	2	0	0	Feet

Element Number	Defect Type	Defect Description	CS	CS Qty	Maint Qty	
234	Patched Area	24" X 12" X 12" CORNER PATCHED AREA, EAST FACE, BENEATH BEAM 2.	2	2		Feet

General Comments

Bent 13**Saved Pile 1****Prestressed Concrete Pile**

Element Number	Element Name	Total Qty	CS1 Qty	CS2 Qty	CS3 Qty	CS4 Qty	
226	Prestressed Concrete Pile	1	0	0	1	0	Each

Element Number	Defect Type	Defect Description	CS	CS Qty	Maint Qty	
226	Abrasion/Wear (PSC/RC)	SCALING TO 1" WITH LOOSE AGGREGATE FROM WATERLINE TO MUDLINE	3	1	9	Each

General Comments

Bent 13**Saved Pile 2****Prestressed Concrete Pile**

Element Number	Element Name	Total Qty	CS1 Qty	CS2 Qty	CS3 Qty	CS4 Qty	
226	Prestressed Concrete Pile	1	0	0	1	0	Each

Element Number	Defect Type	Defect Description	CS	CS Qty	Maint Qty	
226	Cracking (PSC)	UW: H/L TO 1/8" CRACK, NORTH QUAD. 5' BELOW CAP, DOWN 3'. SCALING TO 1" DEEP FROM WATERLINE TO MUDLINE.	3	1	10	Each
226	Delamination/Spall	4' X 2' DELAMINATION, NORTH FACE, 5' BELOW BOTTOM OF CAP.	2		4	Each

General Comments

Bent 13**Saved Pile 3****Prestressed Concrete Pile**

Element Number	Element Name	Total Qty	CS1 Qty	CS2 Qty	CS3 Qty	CS4 Qty	
226	Prestressed Concrete Pile	1	0	0	1	0	Each

Element Number	Defect Type	Defect Description	CS	CS Qty	Maint Qty	
226	Abrasion/Wear (PSC/RC)	JACKETED. SCALING TO 1" WITH LOOSE AGGREGATE FROM BOTTOM OF JACKET TO MUDLINE.	3	1	8	Each
226	Patched Area	PILE HAS BEEN JACKETED, BEGINNING AT BOTTOM OF CAP AND EXTENDING BELOW WATERLINE.	2			Each

General Comments

Bent 13**Saved Pile 4****Prestressed Concrete Pile**

Element Number	Element Name	Total Qty	CS1 Qty	CS2 Qty	CS3 Qty	CS4 Qty	
226	Prestressed Concrete Pile	1	0	0	1	0	Each

Element Number	Defect Type	Defect Description	CS	CS Qty	Maint Qty	
226	Cracking (PSC)	(PAR) HAIRLINE TO 1/8" CRACKS, FROM BOTTOM OF CAP DOWN 8', MULTIPLE FACES. SCALING TO 1" DEEP FROM WATERLINE TO MUDLINE.	3	1	16	Each
226	Delamination/Spall	6' X 2' DELAMINATION, WEST FACE, BEGINNING AT BOTTOM OF CAP AND EXTENDING BELOW WATERLINE.	2		6	Each

General Comments

Bent 13**Saved Pile 5****Prestressed Concrete Pile**

Element Number	Element Name	Total Qty	CS1 Qty	CS2 Qty	CS3 Qty	CS4 Qty	
226	Prestressed Concrete Pile	1	0	0	1	0	Each

Element Number	Defect Type	Defect Description	CS	CS Qty	Maint Qty	
226	Abrasion/Wear (PSC/RC)	JACKETED. SCALING TO 1" WITH LOOSE AGGREGATE FROM BOTTOM OF JACKET TO MUDLINE.	3		8	Each
226	Delamination/Spall	(PAR) 3' X 1' DELAMINATION, WEST FACE, BEGINNING AT BOTTOM OF CAP TO TOP OF PILE JACKET	3	1	3	Each

General Comments

Bent 13**Saved Pile 6****Prestressed Concrete Pile**

Element Number	Element Name	Total Qty	CS1 Qty	CS2 Qty	CS3 Qty	CS4 Qty	
226	Prestressed Concrete Pile	1	0	0	1	0	Each

Element Number	Defect Type	Defect Description	CS	CS Qty	Maint Qty	
226	Abrasion/Wear (PSC/RC)	JACKETED. SCALING TO 1" WITH LOOSE AGGREGATE FROM BOTTOM OF JACKET TO MUDLINE.	3	1	8	Each
226	Patched Area	PILE HAS BEEN JACKETED, BEGINNING 1' FROM BOTTOM OF CAP AND EXTENDING BELOW WATERLINE.	2			Each

General Comments

Bent 14**Cap 1****Reinforced Concrete Pier Cap**

Element Number	Element Name	Total Qty	CS1 Qty	CS2 Qty	CS3 Qty	CS4 Qty	
234	Reinforced Concrete Pier Cap	27	25	2	0	0	Feet

Element Number	Defect Type	Defect Description	CS	CS Qty	Maint Qty	
234	Patched Area	24" X 12" X 12" CORNER PATCHED AREA, BOTTOM OF WEST FACE, BETWEEN BEAMS 2 AND 3.	2	2		Feet

General Comments

Bent 14**Saved Pile 1****Prestressed Concrete Pile**

Element Number	Element Name	Total Qty	CS1 Qty	CS2 Qty	CS3 Qty	CS4 Qty	
226	Prestressed Concrete Pile	1	0	0	1	0	Each

Element Number	Defect Type	Defect Description	CS	CS Qty	Maint Qty	
226	Abrasion/Wear (PSC/RC)	JACKETED. SCALING TO 1" WITH LOOSE AGGREGATE FROM BOTTOM OF JACKET TO MUDLINE.	3		10	Each
226	Delamination/Spall	2' X 1' DELAMINATION ON SOUTH FACE AT BOTTOM OF CAP	3	1	2	Each
226	Patched Area	PILE REPAIRED WITH 3' DIAMETER CONCRETE JACKET STARTING 2' BELOW BOTTOM OF CAP	2			Each

General Comments

Bent 14**Saved Pile 2****Prestressed Concrete Pile**

Element Number	Element Name	Total Qty	CS1 Qty	CS2 Qty	CS3 Qty	CS4 Qty	
226	Prestressed Concrete Pile	1	0	0	1	0	Each

Element Number	Defect Type	Defect Description	CS	CS Qty	Maint Qty	
226	Abrasion/Wear (PSC/RC)	JACKETED. SCALING TO 1" WITH LOOSE AGGREGATE FROM BOTTOM OF JACKET TO MUDLINE.	3	1	10	Each
226	Delamination/Spall	8" X 3" X UP TO 1" SPALL, SOUTH FACE, 6' FROM BOTTOM OF CAP.	3		1	Each
226	Patched Area	PILE HAS BEEN JACKETED, BEGINNING 1' FROM BOTTOM OF CAP AND EXTENDING BELOW WATERLINE.	2			Each

General Comments

Bent 14**Saved Pile 3****Prestressed Concrete Pile**

Element Number	Element Name	Total Qty	CS1 Qty	CS2 Qty	CS3 Qty	CS4 Qty	
226	Prestressed Concrete Pile	1	0	1	0	0	Each

Element Number	Defect Type	Defect Description	CS	CS Qty	Maint Qty	
226	Cracking (PSC)	UW: H/L TO 1/4" CRACKS, 2' BELOW CAP, DOWN 8', MULTIPLE FACES. SCALING TO 1" DEEP FROM WATERLINE TO MUDLINE.	3		11	Each
226	Patched Area	PILE REPAIRED WITH 3' DIAMETER CONCRETE JACKET STARTING 6" BELOW BOTTOM OF CAP	2	1		Each

General Comments

Bent 14**Saved Pile 4****Prestressed Concrete Pile**

Element Number	Element Name	Total Qty	CS1 Qty	CS2 Qty	CS3 Qty	CS4 Qty	
226	Prestressed Concrete Pile	1	0	1	0	0	Each

Element Number	Defect Type	Defect Description	CS	CS Qty	Maint Qty	
226	Patched Area	PILE REPAIRED WITH 3' DIAMETER CONCRETE JACKET STARTING 1' BELOW BOTTOM OF CAP	2			Each
226	Patched Area	PILE REPAIRED WITH 3' DIAMETER CONCRETE JACKET STARTING 1' BELOW BOTTOM OF CAP	2	1		Each

General Comments

Bent 15**Cap 1****Reinforced Concrete Pier Cap**

Element Number	Element Name	Total Qty	CS1 Qty	CS2 Qty	CS3 Qty	CS4 Qty	
234	Reinforced Concrete Pier Cap	27	23	1	3	0	Feet

Element Number	Defect Type	Defect Description	CS	CS Qty	Maint Qty	
234	Exposed Rebar	(PAR) 18" X 18" X UP TO 5" SPALL, WITH EXPOSED REINFORCING WITH COMPLETE SECTION LOSS, BOTTOM FACE, BETWEEN BEAMS 1 AND 2.	3	2	2	Feet
234	Patched Area	12" X 24" CRACKED PATCHED AREA, WEST FACE, BENEATH BEAM 4.	3	1	1	Feet

234 Patched Area 12" X 12" PATCHED AREA, WEST FACE, BENEATH BEAM 3. 2 1 Feet

General Comments**Bent 15****Saved Pile 1****Prestressed Concrete Pile**

Element Number	Element Name	Total Qty	CS1 Qty	CS2 Qty	CS3 Qty	CS4 Qty
226	Prestressed Concrete Pile	1	0	0	1	0 Each

Element Number	Defect Type	Defect Description	CS	CS Qty	Maint Qty
226	Cracking (PSC)	UW: H/L TO 1/8" CRACKS, 4' BELOW CAP, DOWN 6', MULTIPLE FACES. SCALING TO 1" DEEP FROM WATERLINE TO MUDLINE.	3	1	11 Each

General Comments**Bent 15****Saved Pile 2****Prestressed Concrete Pile**

Element Number	Element Name	Total Qty	CS1 Qty	CS2 Qty	CS3 Qty	CS4 Qty
226	Prestressed Concrete Pile	1	0	0	1	0 Each

Element Number	Defect Type	Defect Description	CS	CS Qty	Maint Qty
226	Abrasion/Wear (PSC/RC)	UW: SCALING TO 1" WITH LOOSE AGGREGATE FROM BOTTOM OF JACKET TO MUDLINE.	3		11 Each
226	Exposed Rebar	(PAR) 6" X 12" X UP TO 1/2" SPALL WITH EXPOSED REBAR, REBAR HAS 50% SECTION LOSS, NORTH FACE, 2' FROM BOTTOM OF CAP.	3	1	1 Each
226	Patched Area	PILE HAS BEEN JACKETED, BEGINNING 1' FROM BOTTOM OF CAP AND EXTENDING BELOW WATERLINE, JACKET COVER HAS BROKEN OFF AT BOTTOM OF CAP.	3		1 Each

General Comments**Bent 15****Saved Pile 3****Prestressed Concrete Pile**

Element Number	Element Name	Total Qty	CS1 Qty	CS2 Qty	CS3 Qty	CS4 Qty
226	Prestressed Concrete Pile	1	0	0	1	0 Each

Element Number	Defect Type	Defect Description	CS	CS Qty	Maint Qty
226	Abrasion/Wear (PSC/RC)	JACKETED. SCALING TO 1" WITH LOOSE AGGREGATE FROM BOTTOM OF JACKET TO MUDLINE.	3		8 Each
226	Delamination/Spall	(PAR) 10" X 2" UP TO 1" SPALL, SOUTH FACE, 2' FROM BOTTOM OF CAP, NORTH FACE SIMILAR	3	1	1 Each
226	Patched Area	PILE HAS BEEN JACKETED, BEGINNING 1' FROM BOTTOM OF CAP AND EXTENDING BELOW WATERLINE, JACKET COVER HAS BROKEN OFF, SOUTH FACE AT BOTTOM OF CAP.	3		1 Each

General Comments

Bent 15**Saved Pile 4****Prestressed Concrete Pile**

Element Number	Element Name	Total Qty	CS1 Qty	CS2 Qty	CS3 Qty	CS4 Qty
226	Prestressed Concrete Pile	1	0	0	1	0 Each

Element Number	Defect Type	Defect Description	CS	CS Qty	Maint Qty
226	Cracking (PSC)	(PAR) HAIRLINE TO 1/4" CRACKS, 10' BELOW CAP, DOWN 6', MULTIPLE FACES. SCALING TO 1" DEEP FROM WATERLINE TO MUDLINE.	3	1	15 Each

General Comments

Bent 16**Saved Pile 1****Prestressed Concrete Pile**

Element Number	Element Name	Total Qty	CS1 Qty	CS2 Qty	CS3 Qty	CS4 Qty
226	Prestressed Concrete Pile	1	0	0	1	0 Each

Element Number	Defect Type	Defect Description	CS	CS Qty	Maint Qty
226	Abrasion/Wear (PSC/RC)	JACKETED. SCALING TO 1" WITH LOOSE AGGREGATE FROM BOTTOM OF JACKET TO MUDLINE.	3	1	10 Each
226	Patched Area	PILE HAS BEEN JACKETED, BEGINNING 1' FROM BOTTOM OF CAP AND EXTENDING BELOW WATERLINE.	2		Each

General Comments

Bent 16**Saved Pile 2****Prestressed Concrete Pile**

Element Number	Element Name	Total Qty	CS1 Qty	CS2 Qty	CS3 Qty	CS4 Qty
226	Prestressed Concrete Pile	1	0	0	1	0 Each

Element Number	Defect Type	Defect Description	CS	CS Qty	Maint Qty
226	Abrasion/Wear (PSC/RC)	SCALING TO 1" WITH LOOSE AGGREGATE FROM WATERLINE TO MUDLINE	3	1	12 Each

General Comments

Bent 16**Saved Pile 3****Prestressed Concrete Pile**

Element Number	Element Name	Total Qty	CS1 Qty	CS2 Qty	CS3 Qty	CS4 Qty
226	Prestressed Concrete Pile	1	0	0	1	0 Each

Element Number	Defect Type	Defect Description	CS	CS Qty	Maint Qty
226	Abrasion/Wear (PSC/RC)	JACKETED. SCALING TO 1" WITH LOOSE AGGREGATE FROM BOTTOM OF JACKET TO MUDLINE.	3	1	10 Each
226	Patched Area	PILE HAS BEEN JACKETED, BEGINNING 1' FROM BOTTOM OF CAP AND EXTENDING BELOW WATERLINE.	2		Each

General Comments

Bent 16**Saved Pile 4****Prestressed Concrete Pile**

Element Number	Element Name	Total Qty	CS1 Qty	CS2 Qty	CS3 Qty	CS4 Qty	
226	Prestressed Concrete Pile	1	0	0	1	0	Each

Element Number	Defect Type	Defect Description	CS	CS Qty	Maint Qty	
226	Abrasion/Wear (PSC/RC)	UW: SCALING TO 1" WITH LOOSE AGGREGATE FROM WATERLINE TO MUDLINE	3	1	12	Each

General Comments

Bent 17**Saved Pile 1****Prestressed Concrete Pile**

Element Number	Element Name	Total Qty	CS1 Qty	CS2 Qty	CS3 Qty	CS4 Qty	
226	Prestressed Concrete Pile	1	0	0	1	0	Each

Element Number	Defect Type	Defect Description	CS	CS Qty	Maint Qty	
226	Cracking (PSC)	UW: H/L TO 1/4" CRACKS, CAP DOWN 12', MULTIPLE FACES. SCALING TO 1" DEEP FROM WATERLINE TO MUDLINE.	3	1	11	Each
226	Patched Area	PILE REPAIRED WITH 3' DIAMETER CONCRETE JACKET STARTING 1' BELOW BOTTOM OF CAP	2			Each

General Comments

Bent 17**Saved Pile 2****Prestressed Concrete Pile**

Element Number	Element Name	Total Qty	CS1 Qty	CS2 Qty	CS3 Qty	CS4 Qty	
226	Prestressed Concrete Pile	1	0	0	1	0	Each

Element Number	Defect Type	Defect Description	CS	CS Qty	Maint Qty	
226	Abrasion/Wear (PSC/RC)	JACKETED. SCALING TO 1" WITH LOOSE AGGREGATE FROM BOTTOM OF JACKET TO MUDLINE.	3	1	10	Each
226	Patched Area	PILE HAS BEEN JACKETED, BEGINNING 2' FROM BOTTOM OF CAP AND EXTENDING BELOW WATERLINE.	2			Each

General Comments

Bent 17**Saved Pile 3****Prestressed Concrete Pile**

Element Number	Element Name	Total Qty	CS1 Qty	CS2 Qty	CS3 Qty	CS4 Qty	
226	Prestressed Concrete Pile	1	0	1	0	0	Each

Element Number	Defect Type	Defect Description	CS	CS Qty	Maint Qty	
226	Patched Area	PILE REPAIRED WITH 3' DIAMETER CONCRETE JACKET STARTING 1' BELOW BOTTOM OF CAP	2			Each
226	Patched Area	PILE REPAIRED WITH 3' DIAMETER CONCRETE JACKET STARTING 1' BELOW BOTTOM OF CAP	2	1		Each

General Comments

Bent 17**Saved Pile 4****Prestressed Concrete Pile**

Element Number	Element Name	Total Qty	CS1 Qty	CS2 Qty	CS3 Qty	CS4 Qty	
226	Prestressed Concrete Pile	1	0	0	1	0	Each

Element Number	Defect Type	Defect Description	CS	CS Qty	Maint Qty	
226	Abrasion/Wear (PSC/RC)	JACKETED. SCALING TO 1" WITH LOOSE AGGREGATE FROM BOTTOM OF JACKET TO MUDLINE.	3	1	10	Each
226	Delamination/Spall	5' X 1' AREA OF CRACKED DELAMINATION, WITH RUST STAINING, WEST FACE OF PILE JACKET, BEGINNING 4' FROM BOTTOM OF CAP AND EXTENDING BELOW WATERLINE.	3		5	Each
226	Patched Area	PILE HAS BEEN JACKETED, BEGINNING 2' FROM BOTTOM OF CAP AND EXTENDING BELOW WATERLINE.	2			Each

General Comments

Bent 17**Saved Pile 5****Prestressed Concrete Pile**

Element Number	Element Name	Total Qty	CS1 Qty	CS2 Qty	CS3 Qty	CS4 Qty	
226	Prestressed Concrete Pile	1	0	0	1	0	Each

Element Number	Defect Type	Defect Description	CS	CS Qty	Maint Qty	
226	Cracking (PSC)	UW: H/L TO 1/4" CRACKS, CAP DOWN 12', MULTIPLE FACES. SCALING TO 1" DEEP FROM WATERLINE TO MUDLINE.	3	1	11	Each
226	Delamination/Spall	PILE REPAIRED WITH 3' DIAMETER CONCRETE JACKET STARTING BELOW BOTTOM OF CAP	2		6	Each

General Comments

Bent 17**Saved Pile 6****Prestressed Concrete Pile**

Element Number	Element Name	Total Qty	CS1 Qty	CS2 Qty	CS3 Qty	CS4 Qty	
226	Prestressed Concrete Pile	1	0	0	1	0	Each

Element Number	Defect Type	Defect Description	CS	CS Qty	Maint Qty	
226	Abrasion/Wear (PSC/RC)	JACKETED. SCALING TO 1" WITH LOOSE AGGREGATE FROM BOTTOM OF JACKET TO MUDLINE.	3	1	10	Each
226	Patched Area	PILE REPAIRED WITH 3' DIAMETER CONCRETE JACKET STARTING BELOW BOTTOM OF CAP	2			Each

General Comments

Bent 18**Cap 1****Reinforced Concrete Pier Cap**

Element Number	Element Name	Total Qty	CS1 Qty	CS2 Qty	CS3 Qty	CS4 Qty	
234	Reinforced Concrete Pier Cap	27	24	2	1	0	Feet

Element Number	Defect Type	Defect Description	CS	CS Qty	Maint Qty	
234	Delamination/Spall	12" LONG, 12" TALL, AND 4" DEEP SPALL WITH EXPOSED REBAR IN RIGHT BOTTOM CORNER.	3	1	1	Feet
234	Patched Area	24" X 12" X 5" CORNER PATCHED AREA, BOTTOM OF EAST FACE, BENEATH BEAM 3.	2	2		Feet

General Comments**Bent 18****Saved Pile 1****Prestressed Concrete Pile**

Element Number	Element Name	Total Qty	CS1 Qty	CS2 Qty	CS3 Qty	CS4 Qty
226	Prestressed Concrete Pile	1	0	0	1	0 Each

Element Number	Defect Type	Defect Description	CS	CS Qty	Maint Qty
226	Cracking (PSC)	UW: H/L TO 1/8" CRACKS, CAP DOWN 12', MULTIPLE FACES. SCALING TO 1" DEEP FROM WATERLINE TO MUDLINE.	3		20 Each
226	Exposed Prestressing	(PAR) 9' X 2' WIDE DELAMINATION WITH 3' X 1' X 3" DEEP SPALL WITH EXPOSED PRESTRESSING ON SOUTH FACE, BEGINNING AT BOTTOM OF CAP AND EXTENDING BELOW WATERLINE. PRESTRESSING HAS 10% SECTION LOSS	3	1	9 Each

General Comments**Bent 18****Saved Pile 2****Prestressed Concrete Pile**

Element Number	Element Name	Total Qty	CS1 Qty	CS2 Qty	CS3 Qty	CS4 Qty
226	Prestressed Concrete Pile	1	0	0	1	0 Each

Element Number	Defect Type	Defect Description	CS	CS Qty	Maint Qty
226	Abrasion/Wear (PSC/RC)	JACKETED. SCALING TO 1" WITH LOOSE AGGREGATE FROM BOTTOM OF JACKET TO MUDLINE.	3	1	10 Each
226	Patched Area	PILE REPAIRED WITH 3' DIAMETER CONCRETE JACKET STARTING 1' BELOW BOTTOM OF CAP	2		Each

General Comments**Bent 18****Saved Pile 3****Prestressed Concrete Pile**

Element Number	Element Name	Total Qty	CS1 Qty	CS2 Qty	CS3 Qty	CS4 Qty
226	Prestressed Concrete Pile	1	0	0	1	0 Each

Element Number	Defect Type	Defect Description	CS	CS Qty	Maint Qty
226	Abrasion/Wear (PSC/RC)	JACKETED. SCALING TO 1" WITH LOOSE AGGREGATE FROM BOTTOM OF JACKET TO MUDLINE.	3	1	10 Each
226	Patched Area	PILE REPAIRED WITH 3' DIAMETER CONCRETE JACKET STARTING 1' BELOW BOTTOM OF CAP	2		Each

General Comments**Bent 18****Saved Pile 4****Prestressed Concrete Pile**

Element Number	Element Name	Total Qty	CS1 Qty	CS2 Qty	CS3 Qty	CS4 Qty
226	Prestressed Concrete Pile	1	0	0	1	0 Each

Element Number	Defect Type	Defect Description	CS	CS Qty	Maint Qty
226	Cracking (PSC)	UW: H/L TO 1/4" CRACKS, CAP DOWN 12', MULTIPLE FACES. SCALING TO 1" DEEP FROM WATERLINE TO MUDLINE.	3	1	12 Each

226 Patched Area PILE REPAIRED WITH 3' DIAMETER CONCRETE JACKET 2 Each
STARTING BELOW BOTTOM OF CAP

General Comments**Bent 19 Cap 1****Reinforced Concrete Pier Cap**

Element Number	Element Name	Total Qty	CS1 Qty	CS2 Qty	CS3 Qty	CS4 Qty
234	Reinforced Concrete Pier Cap	27	19	4	4	0 Feet

Element Number	Defect Type	Defect Description	CS	CS Qty	Maint Qty
234	Patched Area	48" X 12" X 12" CORNER FAILED PATCHED AREA, BOTTOM OF EAST FACE, BENEATH BEAM 2.	3	4	4 Feet
234	Patched Area	(2) 2' X 1' PATCHED AREAS ON WEST FACE BELOW BEAM 3 BEARING AND ABOVE PILE 2	2	4	Feet

General Comments**Bent 19 Saved Pile 2****Prestressed Concrete Pile**

Element Number	Element Name	Total Qty	CS1 Qty	CS2 Qty	CS3 Qty	CS4 Qty
226	Prestressed Concrete Pile	1	0	0	1	0 Each

Element Number	Defect Type	Defect Description	CS	CS Qty	Maint Qty
226	Abrasion/Wear (PSC/RC)	JACKETED. SCALING TO 1" WITH LOOSE AGGREGATE FROM BOTTOM OF JACKET TO MUDLINE.	3		10 Each
226	Exposed Rebar	(PAR) 2' X 18" X UP TO 1" DEEP SPALL WITH EXPOSED REBAR ON NORTH FACE, 2' FROM BOTTOM OF CAP. REBAR HAS COMPLETE SECTION LOSS.	3	1	2 Each
226	Patched Area	PILE HAS BEEN JACKETED, BEGINNING 1' FROM BOTTOM OF CAP AND EXTENDING BELOW WATERLINE.	2		Each

General Comments**Bent 19 Saved Pile 1****Prestressed Concrete Pile**

Element Number	Element Name	Total Qty	CS1 Qty	CS2 Qty	CS3 Qty	CS4 Qty
226	Prestressed Concrete Pile	1	0	0	1	0 Each

Element Number	Defect Type	Defect Description	CS	CS Qty	Maint Qty
226	Abrasion/Wear (PSC/RC)	UW: JACKETED. SCALING TO 1" WITH LOOSE AGGREGATE FROM BOTTOM OF JACKET TO MUDLINE.	3	1	13 Each
226	Patched Area	PILE REPAIRED WITH 3' DIAMETER CONCRETE JACKET STARTING 2' BELOW BOTTOM OF CAP	2		Each

General Comments**Bent 19 Saved Pile 3****Prestressed Concrete Pile**

Element Number	Element Name	Total Qty	CS1 Qty	CS2 Qty	CS3 Qty	CS4 Qty
226	Prestressed Concrete Pile	1	0	0	1	0 Each

Element Number	Defect Type	Defect Description	CS	CS Qty	Maint Qty
----------------	-------------	--------------------	----	--------	-----------

Structure Number: **880007**Inspection Date: **03/12/2020**

226	Abrasion/Wear (PSC/RC)	JACKETED. SCALING TO 1" WITH LOOSE AGGREGATE FROM BOTTOM OF JACKET TO MUDLINE.	3	1	10	Each
226	Patched Area	PILE HAS BEEN JACKETED, BEGINNING 1' FROM BOTTOM OF CAP AND EXTENDING BELOW WATERLINE.	2			Each

General Comments**Bent 19****Saved Pile 4****Prestressed Concrete Pile**

Element Number	Element Name	Total Qty	CS1 Qty	CS2 Qty	CS3 Qty	CS4 Qty
226	Prestressed Concrete Pile	1	0	0	1	0 Each

Element Number	Defect Type	Defect Description	CS	CS Qty	Maint Qty
226	Cracking (PSC)	UW: H/L TO 1/8" CRACKS, 4' BELOW CAP, DOWN 5', MULTIPLE FACES. SCALING TO 1" DEEP FROM WATERLINE TO MUDLINE.	3	1	10 Each
226	Delamination/Spall	2' X 1' DELAMINATION, SOUTH FACE, 8' FROM BOTTOM OF CAP.	2		2 Each

General Comments**Bent 20****Saved Pile 1****Prestressed Concrete Pile**

Element Number	Element Name	Total Qty	CS1 Qty	CS2 Qty	CS3 Qty	CS4 Qty
226	Prestressed Concrete Pile	1	0	0	1	0 Each

Element Number	Defect Type	Defect Description	CS	CS Qty	Maint Qty
226	Abrasion/Wear (PSC/RC)	JACKETED. SCALING TO 1" WITH LOOSE AGGREGATE FROM BOTTOM OF JACKET TO MUDLINE.	3	1	10 Each
226	Patched Area	PILE HAS BEEN JACKETED, BEGINNING 2' FROM BOTTOM OF CAP AND EXTENDING BELOW WATERLINE.	2		Each

General Comments**Bent 20****Saved Pile 2****Prestressed Concrete Pile**

Element Number	Element Name	Total Qty	CS1 Qty	CS2 Qty	CS3 Qty	CS4 Qty
226	Prestressed Concrete Pile	1	0	0	1	0 Each

Element Number	Defect Type	Defect Description	CS	CS Qty	Maint Qty
226	Abrasion/Wear (PSC/RC)	UW: SCALING TO 1" WITH LOOSE AGGREGATE FROM BOTTOM OF JACKET TO MUDLINE.	3	1	13 Each
226	Patched Area	PILE HAS BEEN JACKETED, BEGINNING 2' FROM BOTTOM OF CAP AND EXTENDING BELOW WATERLINE.	2		Each

General Comments**Bent 20****Saved Pile 3****Prestressed Concrete Pile**

Element Number	Element Name	Total Qty	CS1 Qty	CS2 Qty	CS3 Qty	CS4 Qty
226	Prestressed Concrete Pile	1	0	0	1	0 Each

Element Number	Defect Type	Defect Description	CS	CS Qty	Maint Qty
----------------	-------------	--------------------	----	--------	-----------

Structure Number: **880007**Inspection Date: **03/12/2020**

226	Abrasion/Wear (PSC/RC)	JACKETED. SCALING TO 1" WITH LOOSE AGGREGATE FROM BOTTOM OF JACKET TO MUDLINE.	3	1	10	Each
226	Patched Area	PILE REPAIRED WITH 3' DIAMETER CONCRETE JACKET STARTING 24" BELOW BOTTOM OF CAP	2			Each

General Comments**Bent 20****Saved Pile 4****Prestressed Concrete Pile**

Element Number	Element Name	Total Qty	CS1 Qty	CS2 Qty	CS3 Qty	CS4 Qty
226	Prestressed Concrete Pile	1	0	0	1	0 Each

Element Number	Defect Type	Defect Description	CS	CS Qty	Maint Qty
226	Abrasion/Wear (PSC/RC)	JACKETED. SCALING TO 1" WITH LOOSE AGGREGATE FROM BOTTOM OF JACKET TO MUDLINE.	3	1	10 Each
226	Delamination/Spall	PILE REPAIRED WITH 3' DIAMETER CONCRETE JACKET STARTING 1' BELOW BOTTOM OF CAP	3		6 Each

General Comments**Bent 21****Saved Pile 1****Prestressed Concrete Pile**

Element Number	Element Name	Total Qty	CS1 Qty	CS2 Qty	CS3 Qty	CS4 Qty
226	Prestressed Concrete Pile	1	0	0	1	0 Each

Element Number	Defect Type	Defect Description	CS	CS Qty	Maint Qty
226	Abrasion/Wear (PSC/RC)	JACKETED. SCALING TO 1" WITH LOOSE AGGREGATE FROM BOTTOM OF JACKET TO MUDLINE.	3	1	11 Each
226	Delamination/Spall	2' X 1' WIDE DELAMINATION ON SOUTHWEST FACE BELOW CAP	2		2 Each
226	Patched Area	PILE REPAIRED WITH 3' DIAMETER CONCRETE JACKET STARTING 1' BELOW BOTTOM OF CAP	2		Each

General Comments**Bent 21****Saved Pile 2****Prestressed Concrete Pile**

Element Number	Element Name	Total Qty	CS1 Qty	CS2 Qty	CS3 Qty	CS4 Qty
226	Prestressed Concrete Pile	1	0	0	1	0 Each

Element Number	Defect Type	Defect Description	CS	CS Qty	Maint Qty
226	Abrasion/Wear (PSC/RC)	JACKETED. SCALING TO 1" WITH LOOSE AGGREGATE FROM BOTTOM OF JACKET TO MUDLINE.	3	1	11 Each
226	Patched Area	PILE REPAIRED WITH 3' DIAMETER CONCRETE JACKET STARTING 2' BELOW BOTTOM OF CAP	2		Each

General Comments

Bent 21**Saved Pile 3****Prestressed Concrete Pile**

Element Number	Element Name	Total Qty	CS1 Qty	CS2 Qty	CS3 Qty	CS4 Qty	
226	Prestressed Concrete Pile	1	0	0	1	0	Each

Element Number	Defect Type	Defect Description	CS	CS Qty	Maint Qty	
226	Abrasion/Wear (PSC/RC)	UW: JACKETED. SCALING TO 1" WITH LOOSE AGGREGATE FROM BOTTOM OF JACKET TO MUDLINE.	3	1	13	Each
226	Delamination/Spall	2' X 1' WIDE DELAMINATION ON SOUTHWEST FACE BELOW CAP	2		2	Each

General Comments

Bent 21**Saved Pile 4****Prestressed Concrete Pile**

Element Number	Element Name	Total Qty	CS1 Qty	CS2 Qty	CS3 Qty	CS4 Qty	
226	Prestressed Concrete Pile	1	0	0	1	0	Each

Element Number	Defect Type	Defect Description	CS	CS Qty	Maint Qty	
226	Abrasion/Wear (PSC/RC)	JACKETED. SCALING TO 1" WITH LOOSE AGGREGATE FROM BOTTOM OF JACKET TO MUDLINE.	3	1	11	Each
226	Patched Area	PILE HAS BEEN JACKETED, BEGINNING 1' FROM BOTTOM OF CAP AND EXTENDING BELOW WATERLINE.	2			Each

General Comments

Bent 21**Saved Pile 5****Prestressed Concrete Pile**

Element Number	Element Name	Total Qty	CS1 Qty	CS2 Qty	CS3 Qty	CS4 Qty	
226	Prestressed Concrete Pile	1	0	0	1	0	Each

Element Number	Defect Type	Defect Description	CS	CS Qty	Maint Qty	
226	Cracking (PSC)	UW: H/L TO 1/8" CRACKS, 8' BELOW CAP, DOWN 5', MULTIPLE FACES. SCALING TO 1" DEEP FROM WATERLINE TO MUDLINE.	3	1	14	Each
226	Delamination/Spall	3' X 1' DELAMINATION, WEST FACE, 8' FROM BOTTOM OF CAP.	2		3	Each

General Comments

Bent 21**Saved Pile 6****Prestressed Concrete Pile**

Element Number	Element Name	Total Qty	CS1 Qty	CS2 Qty	CS3 Qty	CS4 Qty	
226	Prestressed Concrete Pile	1	0	1	0	0	Each

Element Number	Defect Type	Defect Description	CS	CS Qty	Maint Qty	
226	Abrasion/Wear (PSC/RC)	UW: JACKETED. SCALING TO 1" WITH LOOSE AGGREGATE FROM BOTTOM OF JACKET TO MUDLINE.	3		13	Each
226	Patched Area	PILE REPAIRED WITH 3' DIAMETER CONCRETE JACKET STARTING 2' BELOW BOTTOM OF CAP	2	1		Each

General Comments

Bent 22 Cap 1**Reinforced Concrete Pier Cap**

Element Number	Element Name	Total Qty	CS1 Qty	CS2 Qty	CS3 Qty	CS4 Qty
234	Reinforced Concrete Pier Cap	27	24	0	3	0 Feet

Element Number	Defect Type	Defect Description	CS	CS Qty	Maint Qty
234	Exposed Rebar	(PAR) 12" X 24" X 4" SPALL, WITH EXPOSED REINFORCING, BOTTOM FACE, BENEATH BEAM 4. REBAR HAS 10% SECTION LOSS	3	1	1 Feet
234	Exposed Rebar	(PAR) 12" X 24" X 6" SPALL, WITH EXPOSED PRIMARY REINFORCING, BOTTOM FACE, BETWEEN BEAMS 3 AND 4. REBAR HAS 10% SECTION LOSS	3	2	2 Feet

General Comments**Bent 22 Saved Pile 1****Prestressed Concrete Pile**

Element Number	Element Name	Total Qty	CS1 Qty	CS2 Qty	CS3 Qty	CS4 Qty
226	Prestressed Concrete Pile	1	0	1	0	0 Each

Element Number	Defect Type	Defect Description	CS	CS Qty	Maint Qty
226	Patched Area	PILE REPAIRED WITH 3' DIAMETER CONCRETE JACKET STARTING 6" BELOW BOTTOM OF CAP	2		Each
226	Patched Area	PILE REPAIRED WITH 3' DIAMETER CONCRETE JACKET STARTING 6" BELOW BOTTOM OF CAP	2	1	Each

General Comments**Bent 22 Saved Pile 2****Prestressed Concrete Pile**

Element Number	Element Name	Total Qty	CS1 Qty	CS2 Qty	CS3 Qty	CS4 Qty
226	Prestressed Concrete Pile	1	0	0	1	0 Each

Element Number	Defect Type	Defect Description	CS	CS Qty	Maint Qty
226	Abrasion/Wear (PSC/RC)	JACKETED. SCALING TO 1" WITH LOOSE AGGREGATE FROM BOTTOM OF JACKET TO MUDLINE.	3	1	12 Each
226	Patched Area	PILE HAS BEEN JACKETED, BEGINNING 1' FROM BOTTOM OF CAP AND EXTENDING BELOW WATERLINE.	2		Each

General Comments**Bent 22 Saved Pile 3****Prestressed Concrete Pile**

Element Number	Element Name	Total Qty	CS1 Qty	CS2 Qty	CS3 Qty	CS4 Qty
226	Prestressed Concrete Pile	1	0	0	1	0 Each

Element Number	Defect Type	Defect Description	CS	CS Qty	Maint Qty
226	Abrasion/Wear (PSC/RC)	JACKETED. SCALING TO 1" WITH LOOSE AGGREGATE FROM BOTTOM OF JACKET TO MUDLINE.	3	1	12 Each
226	Patched Area	PILE REPAIRED WITH 3' DIAMETER CONCRETE JACKET STARTING 12" BELOW BOTTOM OF CAP	2		Each

General Comments

Bent 22**Saved Pile 4****Prestressed Concrete Pile**

Element Number	Element Name	Total Qty	CS1 Qty	CS2 Qty	CS3 Qty	CS4 Qty	
226	Prestressed Concrete Pile	1	0	0	1	0	Each

Element Number	Defect Type	Defect Description	CS	CS Qty	Maint Qty	
226	Cracking (PSC)	UW: H/L TO 1/8" CRACKS, MULTIPLE FACES FROM CAP DOWN 12'. SCALING TO 1" WITH LOOSE AGGREGATE FROM WATERLINE TO MUDLINE.	3	1	22	Each
226	Patched Area	PILE REPAIRED WITH 3' DIAMETER CONCRETE JACKET STARTING 6" BELOW BOTTOM OF CAP	2			Each

General Comments**Bent 23****Cap 1****Reinforced Concrete Pier Cap**

Element Number	Element Name	Total Qty	CS1 Qty	CS2 Qty	CS3 Qty	CS4 Qty	
234	Reinforced Concrete Pier Cap	27	26	0	1	0	Feet

Element Number	Defect Type	Defect Description	CS	CS Qty	Maint Qty	
234	Exposed Rebar	(PAR) 12" LONG, 12" TALL, AND 6" DEEP SPALL WITH EXPOSED REBAR IN BOTTOM OF BENT 23 CAP AT PILE 2. REBAR HAS 10% SECTION LOSS	3	1	1	Feet

General Comments**Bent 23****Saved Pile 1****Prestressed Concrete Pile**

Element Number	Element Name	Total Qty	CS1 Qty	CS2 Qty	CS3 Qty	CS4 Qty	
226	Prestressed Concrete Pile	1	0	0	1	0	Each

Element Number	Defect Type	Defect Description	CS	CS Qty	Maint Qty	
226	Abrasion/Wear (PSC/RC)	UW: SCALING TO 1" WITH LOOSE AGGREGATE FROM WATERLINE TO MUDLINE	3	1	14	Each

General Comments**Bent 23****Saved Pile 2****Prestressed Concrete Pile**

Element Number	Element Name	Total Qty	CS1 Qty	CS2 Qty	CS3 Qty	CS4 Qty	
226	Prestressed Concrete Pile	1	0	0	1	0	Each

Element Number	Defect Type	Defect Description	CS	CS Qty	Maint Qty	
226	Abrasion/Wear (PSC/RC)	SCALING TO 1" WITH LOOSE AGGREGATE FROM WATERLINE TO MUDLINE	3	1	14	Each

General Comments

Bent 23**Saved Pile 3****Prestressed Concrete Pile**

Element Number	Element Name	Total Qty	CS1 Qty	CS2 Qty	CS3 Qty	CS4 Qty	
226	Prestressed Concrete Pile	1	0	0	1	0	Each

Element Number	Defect Type	Defect Description	CS	CS Qty	Maint Qty	
226	Abrasion/Wear (PSC/RC)	JACKETED. SCALING TO 1" WITH LOOSE AGGREGATE FROM BOTTOM OF JACKET TO MUDLINE.	3	1	12	Each
226	Patched Area	PILE HAS BEEN JACKETED, BEGINNING 2' FROM BOTTOM OF CAP AND EXTENDING BELOW WATERLINE.	2			Each

General Comments

Bent 23**Saved Pile 4****Prestressed Concrete Pile**

Element Number	Element Name	Total Qty	CS1 Qty	CS2 Qty	CS3 Qty	CS4 Qty	
226	Prestressed Concrete Pile	1	0	0	1	0	Each

Element Number	Defect Type	Defect Description	CS	CS Qty	Maint Qty	
226	Abrasion/Wear (PSC/RC)	JACKETED. SCALING TO 1" WITH LOOSE AGGREGATE FROM BOTTOM OF JACKET TO MUDLINE.	3	1	12	Each
226	Patched Area	PILE HAS BEEN JACKETED, BEGINNING 2' FROM BOTTOM OF CAP AND EXTENDING BELOW WATERLINE.	2			Each

General Comments

Bent 24**Cap 1****Reinforced Concrete Pier Cap**

Element Number	Element Name	Total Qty	CS1 Qty	CS2 Qty	CS3 Qty	CS4 Qty	
234	Reinforced Concrete Pier Cap	27	25	2	0	0	Feet

Element Number	Defect Type	Defect Description	CS	CS Qty	Maint Qty	
234	Patched Area	2' X 1' PATCHED AREA ON EAST FACE OVER PILE 2.	2	2		Feet

General Comments

Bent 24**Saved Pile 1****Prestressed Concrete Pile**

Element Number	Element Name	Total Qty	CS1 Qty	CS2 Qty	CS3 Qty	CS4 Qty	
226	Prestressed Concrete Pile	1	0	0	1	0	Each

Element Number	Defect Type	Defect Description	CS	CS Qty	Maint Qty	
226	Abrasion/Wear (PSC/RC)	JACKETED. SCALING TO 1" WITH LOOSE AGGREGATE FROM BOTTOM OF JACKET TO MUDLINE.	3	1	12	Each
226	Patched Area	PILE HAS BEEN JACKETED, BEGINNING 2' FROM BOTTOM OF CAP AND EXTENDING BELOW WATERLINE.	2			Each

General Comments

Bent 24**Saved Pile 2****Prestressed Concrete Pile**

Element Number	Element Name	Total Qty	CS1 Qty	CS2 Qty	CS3 Qty	CS4 Qty	
226	Prestressed Concrete Pile	1	0	0	1	0	Each

Element Number	Defect Type	Defect Description	CS	CS Qty	Maint Qty	
226	Abrasion/Wear (PSC/RC)	JACKETED. SCALING TO 1" WITH LOOSE AGGREGATE FROM BOTTOM OF JACKET TO MUDLINE.	3	1	12	Each
226	Patched Area	PILE REPAIRED WITH 3' DIAMETER CONCRETE JACKET STARTING 12" BELOW BOTTOM OF CAP	2			Each

General Comments

Bent 24**Saved Pile 3****Prestressed Concrete Pile**

Element Number	Element Name	Total Qty	CS1 Qty	CS2 Qty	CS3 Qty	CS4 Qty	
226	Prestressed Concrete Pile	1	0	0	1	0	Each

Element Number	Defect Type	Defect Description	CS	CS Qty	Maint Qty	
226	Cracking (PSC)	UW: H/L TO 1/4" CRACKS, MULTIPLE FACES FROM 4' BELOW CAP DOWN 8'. SCALING TO 1" WITH LOOSE AGGREGATE FROM WATERLINE TO MUDLINE.	3	1	14	Each
226	Patched Area	PILE REPAIRED WITH 3' DIAMETER CONCRETE JACKET STARTING 12" BELOW BOTTOM OF CAP	2			Each

General Comments

Bent 24**Saved Pile 4****Prestressed Concrete Pile**

Element Number	Element Name	Total Qty	CS1 Qty	CS2 Qty	CS3 Qty	CS4 Qty	
226	Prestressed Concrete Pile	1	0	0	1	0	Each

Element Number	Defect Type	Defect Description	CS	CS Qty	Maint Qty	
226	Cracking (PSC)	UW: SPALL, NORTH QUAD, CAP DOWN 8' X 3" DEEP. CRACKS TO 1/8" ON MULTIPLE FACES.	3	1	22	Each
226	Patched Area	PILE REPAIRED WITH 3' DIAMETER CONCRETE JACKET STARTING 12" BELOW BOTTOM OF CAP	2			Each

General Comments

Bent 25**Cap 1****Reinforced Concrete Pier Cap**

Element Number	Element Name	Total Qty	CS1 Qty	CS2 Qty	CS3 Qty	CS4 Qty	
234	Reinforced Concrete Pier Cap	27	25	2	0	0	Feet

Element Number	Defect Type	Defect Description	CS	CS Qty	Maint Qty	
234	Patched Area	12" X 12" X 24" CORNER PATCHED AREA, WEST FACE, BENEATH BEAM 3.	2			Feet
234	Patched Area	24" X 12" PATCHED AREA IN EAST FACE ABOVE PILE 5	2	2		Feet

General Comments

Bent 25**Saved Pile 1****Prestressed Concrete Pile**

Element Number	Element Name	Total Qty	CS1 Qty	CS2 Qty	CS3 Qty	CS4 Qty	
226	Prestressed Concrete Pile	1	0	1	0	0	Each

Element Number	Defect Type	Defect Description	CS	CS Qty	Maint Qty	
226	Patched Area	PILE REPAIRED WITH 3' DIAMETER CONCRETE JACKET STARTING 6" BELOW BOTTOM OF CAP	2	1		Each
226	Patched Area	UW: SPALL, SOUTH QUAD, CAP DOWN 12' X 3" DEEP, EXPOSED PRESTRESSING WITH 100% SECTION LOSS.	2			Each

General Comments

Bent 25**Saved Pile 2****Prestressed Concrete Pile**

Element Number	Element Name	Total Qty	CS1 Qty	CS2 Qty	CS3 Qty	CS4 Qty	
226	Prestressed Concrete Pile	1	0	0	1	0	Each

Element Number	Defect Type	Defect Description	CS	CS Qty	Maint Qty	
226	Cracking (PSC)	UW: H/L TO 1/8" CRACKS, 8' BELOW CAP, DOWN 5', MULTIPLE FACES. SCALING TO 1" DEEP FROM WATERLINE TO MUDLINE.	3	1	14	Each
226	Delamination/Spall	2' X 8" DELAMINATION, SOUTH FACE, BEGINNING 8' FROM BOTTOM OF CAP AND EXTENDING BELOW WATERLINE.	2		2	Each

General Comments

Bent 25**Saved Pile 3****Prestressed Concrete Pile**

Element Number	Element Name	Total Qty	CS1 Qty	CS2 Qty	CS3 Qty	CS4 Qty	
226	Prestressed Concrete Pile	1	0	0	1	0	Each

Element Number	Defect Type	Defect Description	CS	CS Qty	Maint Qty	
226	Cracking (PSC)	(PAR) HAIRLINE TO 1/8" CRACK, 8' BELOW CAP, DOWN 5', EAST QUAD. SCALING TO 1" DEEP FROM WATERLINE TO MUDLINE.	3	1	14	Each

General Comments

Bent 25**Saved Pile 4****Prestressed Concrete Pile**

Element Number	Element Name	Total Qty	CS1 Qty	CS2 Qty	CS3 Qty	CS4 Qty	
226	Prestressed Concrete Pile	1	0	0	1	0	Each

Element Number	Defect Type	Defect Description	CS	CS Qty	Maint Qty	
226	Abrasion/Wear (PSC/RC)	JACKETED. SCALING TO 1" WITH LOOSE AGGREGATE FROM BOTTOM OF JACKET TO MUDLINE	3	1	12	Each
226	Patched Area	PILE REPAIRED WITH 3' DIAMETER CONCRETE JACKET STARTING 12" BELOW BOTTOM OF CAP	2			Each

General Comments

Bent 25**Saved Pile 5****Prestressed Concrete Pile**

Element Number	Element Name	Total Qty	CS1 Qty	CS2 Qty	CS3 Qty	CS4 Qty	
226	Prestressed Concrete Pile	1	0	1	0	0	Each

Element Number	Defect Type	Defect Description	CS	CS Qty	Maint Qty	
226	Patched Area	PILE REPAIRED WITH 3' DIAMETER CONCRETE JACKET STARTING 6' BELOW BOTTOM OF CAP	2			Each
226	Patched Area	PILE REPAIRED WITH 3' DIAMETER CONCRETE JACKET STARTING 6' BELOW BOTTOM OF CAP	2	1		Each

General Comments

Bent 25**Saved Pile 6****Prestressed Concrete Pile**

Element Number	Element Name	Total Qty	CS1 Qty	CS2 Qty	CS3 Qty	CS4 Qty	
226	Prestressed Concrete Pile	1	0	0	1	0	Each

Element Number	Defect Type	Defect Description	CS	CS Qty	Maint Qty	
226	Cracking (PSC)	UW: H/L TO 1/4" CRACK, 8' BELOW CAP, DOWN 5', NORTH QUAD. SCALING TO 1" DEEP FROM WATERLINE TO MUDLINE.	3	1	14	Each
226	Delamination/Spall	2' X 1' DELAMINATION, SOUTH FACE, 8' FROM BOTTOM OF CAP.	2		2	Each

General Comments

Bent 26**Cap 1****Reinforced Concrete Pier Cap**

Element Number	Element Name	Total Qty	CS1 Qty	CS2 Qty	CS3 Qty	CS4 Qty	
234	Reinforced Concrete Pier Cap	27	24	2	1	0	Feet

Element Number	Defect Type	Defect Description	CS	CS Qty	Maint Qty	
234	Delamination/Spall	12" X 12" X 2" SPALL, WITH EXPOSED REINFORCING, BOTTOM FACE, BETWEEN BEAMS 3 AND 4.	3	1	1	Feet
234	Patched Area	24" X 24" PATCHED AREA, BOTTOM FACE, BETWEEN BEAMS 2 AND 3.	2	2		Feet

General Comments

Bent 26**Saved Pile 1****Prestressed Concrete Pile**

Element Number	Element Name	Total Qty	CS1 Qty	CS2 Qty	CS3 Qty	CS4 Qty	
226	Prestressed Concrete Pile	1	0	0	1	0	Each

Element Number	Defect Type	Defect Description	CS	CS Qty	Maint Qty	
226	Cracking (PSC)	(PAR) HAIRLINE TO 1/8" CRACK, 8' BELOW CAP, DOWN 6', SOUTH QUAD. SCALING TO 1" DEEP FROM WATERLINE TO MUDLINE.	3	1	14	Each
226	Delamination/Spall	2' X 1' DELAMINATION, SOUTH FACE, 8' FROM BOTTOM OF CAP.	2		2	Each

General Comments

Bent 26**Saved Pile 2****Prestressed Concrete Pile**

Element Number	Element Name	Total Qty	CS1 Qty	CS2 Qty	CS3 Qty	CS4 Qty
226	Prestressed Concrete Pile	1	0	0	1	0 Each

Element Number	Defect Type	Defect Description	CS	CS Qty	Maint Qty
226	Abrasion/Wear (PSC/RC)	UW: SCALING TO 1" WITH LOOSE AGGREGATE FROM WATERLINE TO MUDLINE	3	1	14 Each

General Comments**Bent 26****Saved Pile 3****Prestressed Concrete Pile**

Element Number	Element Name	Total Qty	CS1 Qty	CS2 Qty	CS3 Qty	CS4 Qty
226	Prestressed Concrete Pile	1	0	0	1	0 Each

Element Number	Defect Type	Defect Description	CS	CS Qty	Maint Qty
226	Abrasion/Wear (PSC/RC)	SCALING TO 1" WITH LOOSE AGGREGATE FROM WATERLINE TO MUDLINE	3	1	12 Each

General Comments**Bent 26****Saved Pile 4****Prestressed Concrete Pile**

Element Number	Element Name	Total Qty	CS1 Qty	CS2 Qty	CS3 Qty	CS4 Qty
226	Prestressed Concrete Pile	1	0	0	1	0 Each

Element Number	Defect Type	Defect Description	CS	CS Qty	Maint Qty
226	Abrasion/Wear (PSC/RC)	SCALING TO 1" WITH LOOSE AGGREGATE FROM WATERLINE TO MUDLINE	3	1	12 Each
226	Delamination/Spall	2' X 1' DELAMINATION, NORTH FACE, 8' FROM BOTTOM OF CAP.	2		2 Each

General Comments**Bent 27****Saved Pile 1****Prestressed Concrete Pile**

Element Number	Element Name	Total Qty	CS1 Qty	CS2 Qty	CS3 Qty	CS4 Qty
226	Prestressed Concrete Pile	1	0	0	1	0 Each

Element Number	Defect Type	Defect Description	CS	CS Qty	Maint Qty
226	Cracking (PSC)	UW: H/L TO 1/8" CRACK, 8' BELOW CAP, DOWN 6', SOUTH QUAD. SCALING TO 1" DEEP FROM WATERLINE TO MUDLINE.	3	1	14 Each

General Comments

Bent 27**Saved Pile 2****Prestressed Concrete Pile**

Element Number	Element Name	Total Qty	CS1 Qty	CS2 Qty	CS3 Qty	CS4 Qty	
226	Prestressed Concrete Pile	1	0	0	1	0	Each

Element Number	Defect Type	Defect Description	CS	CS Qty	Maint Qty	
226	Abrasion/Wear (PSC/RC)	SCALING TO 1" WITH LOOSE AGGREGATE FROM WATERLINE TO MUDLINE	3	1	12	Each

General Comments

Bent 27**Saved Pile 3****Prestressed Concrete Pile**

Element Number	Element Name	Total Qty	CS1 Qty	CS2 Qty	CS3 Qty	CS4 Qty	
226	Prestressed Concrete Pile	1	0	0	1	0	Each

Element Number	Defect Type	Defect Description	CS	CS Qty	Maint Qty	
226	Abrasion/Wear (PSC/RC)	SCALING TO 1" WITH LOOSE AGGREGATE FROM WATERLINE TO MUDLINE	3	1	12	Each

General Comments

Bent 27**Saved Pile 4****Prestressed Concrete Pile**

Element Number	Element Name	Total Qty	CS1 Qty	CS2 Qty	CS3 Qty	CS4 Qty	
226	Prestressed Concrete Pile	1	0	0	1	0	Each

Element Number	Defect Type	Defect Description	CS	CS Qty	Maint Qty	
226	Cracking (PSC)	UW: H/L TO 1/8" CRACK, 8' BELOW CAP, DOWN 6', NORTH QUAD. SCALING TO 1" DEEP FROM WATERLINE TO MUDLINE.	3	1	14	Each

General Comments

Bent 28**Cap 1****Reinforced Concrete Pier Cap**

Element Number	Element Name	Total Qty	CS1 Qty	CS2 Qty	CS3 Qty	CS4 Qty	
234	Reinforced Concrete Pier Cap	27	23	4	0	0	Feet

Element Number	Defect Type	Defect Description	CS	CS Qty	Maint Qty	
234	Patched Area	(2) UP TO 24" X 12" X 12" CORNER PATCHED AREAS, EAST FACE, AT RANDOM THROUGHOUT.	2	4		Feet

General Comments

Bent 28**Saved Pile 1****Prestressed Concrete Pile**

Element Number	Element Name	Total Qty	CS1 Qty	CS2 Qty	CS3 Qty	CS4 Qty	
226	Prestressed Concrete Pile	1	0	0	1	0	Each

Element Number	Defect Type	Defect Description	CS	CS Qty	Maint Qty	
226	Cracking (PSC)	(PAR) H/L TO 1/8" CRACK, 8' BELOW CAP, DOWN 6', SOUTH QUAD. SCALING TO 1" DEEP FROM WATERLINE TO MUDLINE.	3	1	14	Each
226	Delamination/Spall	2' X 1' DELAMINATION, SOUTH FACE, 8' FROM BOTTOM OF CAP.	2		2	Each

General Comments

Bent 28**Saved Pile 2****Prestressed Concrete Pile**

Element Number	Element Name	Total Qty	CS1 Qty	CS2 Qty	CS3 Qty	CS4 Qty	
226	Prestressed Concrete Pile	1	0	0	1	0	Each

Element Number	Defect Type	Defect Description	CS	CS Qty	Maint Qty	
226	Abrasion/Wear (PSC/RC)	SCALING TO 1" WITH LOOSE AGGREGATE FROM WATERLINE TO MUDLINE	3	1	12	Each
226	Delamination/Spall	2' X 1' DELAMINATION, SOUTH FACE, 8' FROM BOTTOM OF CAP.	2		2	Each

General Comments

Bent 28**Saved Pile 3****Prestressed Concrete Pile**

Element Number	Element Name	Total Qty	CS1 Qty	CS2 Qty	CS3 Qty	CS4 Qty	
226	Prestressed Concrete Pile	1	0	0	1	0	Each

Element Number	Defect Type	Defect Description	CS	CS Qty	Maint Qty	
226	Abrasion/Wear (PSC/RC)	SCALING TO 1" WITH LOOSE AGGREGATE FROM WATERLINE TO MUDLINE	3	1	12	Each
226	Delamination/Spall	2' X 1' DELAMINATION, SOUTH FACE, 8' FROM BOTTOM OF CAP.	2		2	Each

General Comments

Bent 28**Saved Pile 4****Prestressed Concrete Pile**

Element Number	Element Name	Total Qty	CS1 Qty	CS2 Qty	CS3 Qty	CS4 Qty	
226	Prestressed Concrete Pile	1	0	1	0	0	Each

Element Number	Defect Type	Defect Description	CS	CS Qty	Maint Qty	
226	Patched Area	PILE REPAIRED WITH 3' DIAMETER CONCRETE JACKET STARTING 12" BELOW BOTTOM OF CAP	2			Each
226	Patched Area	PILE REPAIRED WITH 3' DIAMETER CONCRETE JACKET STARTING 12" BELOW BOTTOM OF CAP	2	1		Each

General Comments

Bent 29 Cap 1**Reinforced Concrete Pier Cap**

Element Number	Element Name	Total Qty	CS1 Qty	CS2 Qty	CS3 Qty	CS4 Qty
234	Reinforced Concrete Pier Cap	27	26	0	1	0 Feet

Element Number	Defect Type	Defect Description	CS	CS Qty	Maint Qty
234	Exposed Rebar	(PAR) 4" LONG, 16" WIDE, AND 3" DEEP SPALL WITH EXPOSED REBAR ON NORTH FCE ABOVE PILE 5. REBAR HAS 15% SECTION LOSS	3	1	1 Feet

General Comments

Bent 29 Saved Pile 1**Prestressed Concrete Pile**

Element Number	Element Name	Total Qty	CS1 Qty	CS2 Qty	CS3 Qty	CS4 Qty
226	Prestressed Concrete Pile	1	0	0	1	0 Each

Element Number	Defect Type	Defect Description	CS	CS Qty	Maint Qty
226	Abrasion/Wear (PSC/RC)	SCALING TO 1" WITH LOOSE AGGREGATE FROM WATERLINE TO MUDLINE	3	1	12 Each

General Comments

Bent 29 Saved Pile 2**Prestressed Concrete Pile**

Element Number	Element Name	Total Qty	CS1 Qty	CS2 Qty	CS3 Qty	CS4 Qty
226	Prestressed Concrete Pile	1	0	0	1	0 Each

Element Number	Defect Type	Defect Description	CS	CS Qty	Maint Qty
226	Abrasion/Wear (PSC/RC)	UW: SCALING TO 1" WITH LOOSE AGGREGATE FROM WATERLINE TO MUDLINE	3	1	14 Each

General Comments

Bent 29 Saved Pile 3**Prestressed Concrete Pile**

Element Number	Element Name	Total Qty	CS1 Qty	CS2 Qty	CS3 Qty	CS4 Qty
226	Prestressed Concrete Pile	1	0	0	1	0 Each

Element Number	Defect Type	Defect Description	CS	CS Qty	Maint Qty
226	Abrasion/Wear (PSC/RC)	JACKETED. SCALING TO 1" WITH LOOSE AGGREGATE FROM BOTTOM OF JACKET TO MUDLINE.	3	1	12 Each
226	Patched Area	PILE HAS BEEN JACKETED, BEGINNING 1' FROM BOTTOM OF CAP AND EXTENDING BELOW WATERLINE.	2		Each

General Comments

Bent 29**Saved Pile 4****Prestressed Concrete Pile**

Element Number	Element Name	Total Qty	CS1 Qty	CS2 Qty	CS3 Qty	CS4 Qty
226	Prestressed Concrete Pile	1	0	0	1	0 Each

Element Number	Defect Type	Defect Description	CS	CS Qty	Maint Qty
226	Cracking (PSC)	UW: H/L TO 1/8" CRACKS, 8' BELOW CAP, DOWN 5', MULTIPLE FACES. SCALING TO 1" DEEP FROM WATERLINE TO MUDLINE.	3	1	14 Each
226	Delamination/Spall	3' X 1' DELAMINATION, NORTH FACE, 7' FROM BOTTOM OF CAP.	2		3 Each

General Comments

Bent 29**Saved Pile 5****Prestressed Concrete Pile**

Element Number	Element Name	Total Qty	CS1 Qty	CS2 Qty	CS3 Qty	CS4 Qty
226	Prestressed Concrete Pile	1	0	0	1	0 Each

Element Number	Defect Type	Defect Description	CS	CS Qty	Maint Qty
226	Cracking (PSC)	(PAR) HAIRLINE TO 1/8" CRACKS, 8' BELOW CAP, DOWN 5', MULTIPLE FACES. SCALING TO 1" DEEP FROM WATERLINE TO MUDLINE.	3	1	14 Each
226	Delamination/Spall	10" X 4" X UP TO 1/2" SPALL, WEST FACE, 3' FROM BOTTOM OF CAP.	3		1 Each

General Comments

Bent 29**Saved Pile 6****Prestressed Concrete Pile**

Element Number	Element Name	Total Qty	CS1 Qty	CS2 Qty	CS3 Qty	CS4 Qty
226	Prestressed Concrete Pile	1	0	0	1	0 Each

Element Number	Defect Type	Defect Description	CS	CS Qty	Maint Qty
226	Abrasion/Wear (PSC/RC)	SCALING TO 1" WITH LOOSE AGGREGATE FROM WATERLINE TO MUDLINE	3	1	12 Each

General Comments

Bent 30**Cap 1****Reinforced Concrete Pier Cap**

Element Number	Element Name	Total Qty	CS1 Qty	CS2 Qty	CS3 Qty	CS4 Qty
234	Reinforced Concrete Pier Cap	27	20	7	0	0 Feet

Element Number	Defect Type	Defect Description	CS	CS Qty	Maint Qty
234	Cracking (RC and Other)	8' OF FAIR CRACKING IN EAST FACE UNDER BAY 2.	2	8	8 Feet

General Comments

Bent 30**Saved Pile 1****Prestressed Concrete Pile**

Element Number	Element Name	Total Qty	CS1 Qty	CS2 Qty	CS3 Qty	CS4 Qty	
226	Prestressed Concrete Pile	1	0	0	1	0	Each
Element Number	Defect Type	Defect Description	CS	CS Qty	Maint Qty		
226	Abrasion/Wear (PSC/RC)	SCALING TO 1" WITH LOOSE AGGREGATE FROM WATERLINE TO MUDLINE	3	1	12	Each	
General Comments							

Bent 30**Saved Pile 2****Prestressed Concrete Pile**

Element Number	Element Name	Total Qty	CS1 Qty	CS2 Qty	CS3 Qty	CS4 Qty	
226	Prestressed Concrete Pile	1	0	0	1	0	Each
Element Number	Defect Type	Defect Description	CS	CS Qty	Maint Qty		
226	Abrasion/Wear (PSC/RC)	SCALING TO 1" WITH LOOSE AGGREGATE FROM WATERLINE TO MUDLINE	3	1	12	Each	
General Comments							

Bent 30**Saved Pile 3****Prestressed Concrete Pile**

Element Number	Element Name	Total Qty	CS1 Qty	CS2 Qty	CS3 Qty	CS4 Qty	
226	Prestressed Concrete Pile	1	0	0	1	0	Each
Element Number	Defect Type	Defect Description	CS	CS Qty	Maint Qty		
226	Abrasion/Wear (PSC/RC)	SCALING TO 1" WITH LOOSE AGGREGATE FROM WATERLINE TO MUDLINE	3	1	12	Each	
General Comments							

Bent 30**Saved Pile 4****Prestressed Concrete Pile**

Element Number	Element Name	Total Qty	CS1 Qty	CS2 Qty	CS3 Qty	CS4 Qty	
226	Prestressed Concrete Pile	1	0	0	1	0	Each
Element Number	Defect Type	Defect Description	CS	CS Qty	Maint Qty		
226	Abrasion/Wear (PSC/RC)	SCALING TO 1" WITH LOOSE AGGREGATE FROM WATERLINE TO MUDLINE	3	1	12	Each	
General Comments							

Bent 31**Cap 1****Reinforced Concrete Pier Cap**

Element Number	Element Name	Total Qty	CS1 Qty	CS2 Qty	CS3 Qty	CS4 Qty	
234	Reinforced Concrete Pier Cap	27	20	3	4	0	Feet
Element Number	Defect Type	Defect Description	CS	CS Qty	Maint Qty		

Structure Number: **880007**Inspection Date: **03/12/2020**

234	Delamination/Spall	1' TALL AND 4' LONG DELAMINATED AREA IN BENT 31.	3	4	4 Feet
234	Cracking (RC and Other)	30" LONG X 1/32" WIDE HORIZONTAL CRACK ON EAST FACE LOCATED BELOW BEAM 2	2	3	Feet
234	Delamination/Spall	8" X 14" DELAMINATION ON EAST FACE AT BOTTOM OF CAP NEAR PILE 3	2		2 Feet

General Comments**Bent 31****Saved Pile 1****Prestressed Concrete Pile**

Element Number	Element Name	Total Qty	CS1 Qty	CS2 Qty	CS3 Qty	CS4 Qty
226	Prestressed Concrete Pile	1	0	0	1	0 Each

Element Number	Defect Type	Defect Description	CS	CS Qty	Maint Qty
226	Cracking (PSC)	UW: H/L TO 1/8" CRACKS, 8' BELOW CAP, DOWN 6', MULTIPLE FACES. SCALING TO 1" DEEP FROM WATERLINE TO MUDLINE.	3	1	14 Each
226	Delamination/Spall	2' X 1' DELAMINATION, SOUTH FACE, 8' FROM BOTTOM OF CAP.	2		2 Each

General Comments**Bent 31****Saved Pile 2****Prestressed Concrete Pile**

Element Number	Element Name	Total Qty	CS1 Qty	CS2 Qty	CS3 Qty	CS4 Qty
226	Prestressed Concrete Pile	1	0	0	1	0 Each

Element Number	Defect Type	Defect Description	CS	CS Qty	Maint Qty
226	Cracking (PSC)	(PAR) UP TO 1/4" VERTICAL CRACK, 8' BELOW CAP, DOWN 6', SOUTH FACE. SCALING TO 1" DEEP FROM WATERLINE TO MUDLINE.	3	1	14 Each
226	Delamination/Spall	1' X 3' DELAMINATION ON SOUTH FACE LOCATED 7' FROM BOTTOM OF CAP	2		3 Each

General Comments**Bent 31****Saved Pile 3****Prestressed Concrete Pile**

Element Number	Element Name	Total Qty	CS1 Qty	CS2 Qty	CS3 Qty	CS4 Qty
226	Prestressed Concrete Pile	1	0	0	1	0 Each

Element Number	Defect Type	Defect Description	CS	CS Qty	Maint Qty
226	Cracking (PSC)	UW: H/L TO 1/8" CRACKS, 8' BELOW CAP, DOWN 6', MULTIPLE FACES. SCALING TO 1" DEEP FROM WATERLINE TO MUDLINE.	3	1	14 Each
226	Delamination/Spall	4' X UP TO 1' DELAMINATION, WEST FACE, 5' FROM BOTTOM OF CAP.	2		4 Each

General Comments

Bent 31**Saved Pile 4****Prestressed Concrete Pile**

Element Number	Element Name	Total Qty	CS1 Qty	CS2 Qty	CS3 Qty	CS4 Qty
226	Prestressed Concrete Pile	1	0	0	1	0 Each

Element Number	Defect Type	Defect Description	CS	CS Qty	Maint Qty
226	Abrasion/Wear (PSC/RC)	UW: SCALING TO 1" WITH LOOSE AGGREGATE FROM WATERLINE TO MUDLINE	3	1	14 Each

General Comments**Bent 32****Saved Pile 1****Prestressed Concrete Pile**

Element Number	Element Name	Total Qty	CS1 Qty	CS2 Qty	CS3 Qty	CS4 Qty
226	Prestressed Concrete Pile	1	0	0	1	0 Each

Element Number	Defect Type	Defect Description	CS	CS Qty	Maint Qty
226	Cracking (PSC)	UW: H/L TO 1/8" CRACKS, 8' BELOW CAP, DOWN 6', MULTIPLE FACES. SCALING TO 1" DEEP WITH LOOSE AGGREGATE FROM WATERLINE TO MUDLINE.	3	1	16 Each
226	Delamination/Spall	2' X 1' DELAMINATION, SOUTH FACE, 8' FROM BOTTOM OF CAP.	2		2 Each

General Comments**Bent 32****Saved Pile 2****Prestressed Concrete Pile**

Element Number	Element Name	Total Qty	CS1 Qty	CS2 Qty	CS3 Qty	CS4 Qty
226	Prestressed Concrete Pile	1	0	0	1	0 Each

Element Number	Defect Type	Defect Description	CS	CS Qty	Maint Qty
226	Cracking (PSC)	UW: H/L TO 1/16" CRACKS, 8' BELOW CAP, DOWN 6', MULTIPLE FACES. SCALING TO 1" DEEP WITH LOOSE AGGREGATE FROM WATERLINE TO MUDLINE.	3	1	16 Each
226	Delamination/Spall	2' X 1' DELAMINATION, NORTH FACE, 8' FROM BOTTOM OF CAP.	2		2 Each

General Comments**Bent 32****Saved Pile 3****Prestressed Concrete Pile**

Element Number	Element Name	Total Qty	CS1 Qty	CS2 Qty	CS3 Qty	CS4 Qty
226	Prestressed Concrete Pile	1	0	0	1	0 Each

Element Number	Defect Type	Defect Description	CS	CS Qty	Maint Qty
226	Abrasion/Wear (PSC/RC)	SCALING TO 1" WITH LOOSE AGGREGATE FROM WATERLINE TO MUDLINE	3	1	12 Each
226	Delamination/Spall	3" DIAMETER X 1/4" DEEP SPALL ON EAST FACE LOCATED 3' FROM BOTTOM OF CAP	3		1 Each

General Comments

Bent 32**Saved Pile 4****Prestressed Concrete Pile**

Element Number	Element Name	Total Qty	CS1 Qty	CS2 Qty	CS3 Qty	CS4 Qty	
226	Prestressed Concrete Pile	1	0	0	1	0	Each

Element Number	Defect Type	Defect Description	CS	CS Qty	Maint Qty	
226	Abrasion/Wear (PSC/RC)	SCALING TO 1" WITH LOOSE AGGREGATE FROM WATERLINE TO MUDLINE	3	1	12	Each

General Comments

Bent 33**Saved Pile 1****Prestressed Concrete Pile**

Element Number	Element Name	Total Qty	CS1 Qty	CS2 Qty	CS3 Qty	CS4 Qty	
226	Prestressed Concrete Pile	1	0	0	1	0	Each

Element Number	Defect Type	Defect Description	CS	CS Qty	Maint Qty	
226	Abrasion/Wear (PSC/RC)	UW: SCALING TO 1" WITH LOOSE AGGREGATE FROM WATERLINE TO MUDLINE	3	1	14	Each

General Comments

Bent 33**Saved Pile 2****Prestressed Concrete Pile**

Element Number	Element Name	Total Qty	CS1 Qty	CS2 Qty	CS3 Qty	CS4 Qty	
226	Prestressed Concrete Pile	1	0	0	1	0	Each

Element Number	Defect Type	Defect Description	CS	CS Qty	Maint Qty	
226	Cracking (PSC)	(PAR) HAIRLINE TO 1/16" CRACK WITH ADJACENT DELAMINATION, 8' BELOW CAP, DOWN 6', SOUTH FACE. SCALING TO 1" DEEP WITH LOOSE AGGREGATE FROM WATERLINE TO MUDLINE.	3	1	16	Each
226	Delamination/Spall	4' X UP TO 9" X 3" DEEP SPALL, SOUTH FACE, 5' FROM BOTTOM OF CAP.	3		4	Each

General Comments

Bent 33**Saved Pile 3****Prestressed Concrete Pile**

Element Number	Element Name	Total Qty	CS1 Qty	CS2 Qty	CS3 Qty	CS4 Qty	
226	Prestressed Concrete Pile	1	0	0	1	0	Each

Element Number	Defect Type	Defect Description	CS	CS Qty	Maint Qty	
226	Abrasion/Wear (PSC/RC)	SCALING TO 1" WITH LOOSE AGGREGATE FROM WATERLINE TO MUDLINE	3	1	12	Each

General Comments

Bent 33**Saved Pile 4****Prestressed Concrete Pile**

Element Number	Element Name		Total Qty	CS1 Qty	CS2 Qty	CS3 Qty	CS4 Qty
226	Prestressed Concrete Pile		1	0	0	1	0 Each

Element Number	Defect Type	Defect Description	CS	CS Qty	Maint Qty
226	Cracking (PSC)	UW: H/L TO 1/16" CRACK, 8' BELOW CAP, DOWN 6', NORTH QUAD. SCALING TO 1" DEEP WITH LOOSE AGGREGATE FROM WATERLINE TO MUDLINE.	3	1	16 Each
226	Delamination/Spall	2' X 1' DELAMINATION, NORTH FACE, 8' FROM BOTTOM OF CAP.	2		2 Each
General Comments					

Bent 33**Saved Pile 5****Prestressed Concrete Pile**

Element Number	Element Name	Total Qty	CS1 Qty	CS2 Qty	CS3 Qty	CS4 Qty
226	Prestressed Concrete Pile	1	0	0	1	0 Each

Element Number	Defect Type	Defect Description	CS	CS Qty	Maint Qty
226	Abrasion/Wear (PSC/RC)	SCALING TO 1" WITH LOOSE AGGREGATE FROM WATERLINE TO MUDLINE	3	1	12 Each
General Comments					

Bent 33**Saved Pile 6****Prestressed Concrete Pile**

Element Number	Element Name	Total Qty	CS1 Qty	CS2 Qty	CS3 Qty	CS4 Qty
226	Prestressed Concrete Pile	1	0	0	1	0 Each

Element Number	Defect Type	Defect Description	CS	CS Qty	Maint Qty
226	Abrasion/Wear (PSC/RC)	SCALING TO 1" WITH LOOSE AGGREGATE FROM WATERLINE TO MUDLINE	3	1	12 Each
General Comments					

Bent 34**Saved Pile 1****Prestressed Concrete Pile**

Element Number	Element Name		Total Qty	CS1 Qty	CS2 Qty	CS3 Qty	CS4 Qty	
226	Prestressed Concrete Pile		1	0	0	1	0	Each

Element Number	Defect Type	Defect Description	CS	CS Qty	Maint Qty	
226	Cracking (PSC)	UW: H/L TO 1/8" CRACKS, 8' BELOW CAP, DOWN 6', MULTIPLE FACES. SCALING TO 1" DEEP WITH LOOSE AGGREGATE FROM WATERLINE TO MUDLINE.	3	1	16	Each
226	Delamination/Spall	2' X 1' DELAMINATION, SOUTH FACE, 8' FROM BOTTOM OF CAP.	2		2	Each
General Comments						

Bent 34**Saved Pile 2****Prestressed Concrete Pile**

Element Number	Element Name		Total Qty	CS1 Qty	CS2 Qty	CS3 Qty	CS4 Qty	
226	Prestressed Concrete Pile		1	0	0	1	0	Each

Element Number	Defect Type	Defect Description	CS	CS Qty	Maint Qty	
226	Cracking (PSC)	(PAR) HAIRLINE TO 1/8" CRACK WITH 7' X 16" ADJACENT DELAMINATION, 6' BELOW CAP, DOWN 8', SOUTH FACS. SCALING TO 1" DEEP WITH LOOSE AGGREGATE FROM WATERLINE TO MUDLINE.	3	1	18	Each
226	Delamination/Spall	2' X UP TO 8" X 1" SPALL, SOUTH FACE, 5' FROM BOTTOM OF CAP.	3		2	Each
General Comments						

Bent 34**Saved Pile 3****Prestressed Concrete Pile**

Element Number	Element Name		Total Qty	CS1 Qty	CS2 Qty	CS3 Qty	CS4 Qty
226	Prestressed Concrete Pile		1	0	0	1	0 Each

Element Number	Defect Type	Defect Description	CS	CS Qty	Maint Qty
226	Cracking (PSC)	(PAR) 2' X 6" X 1/2" DEEP SPALL WITH 1/16" CRACK,, SOUTH FACES, 5' FROM BOTTOM OF CAP.	3		2 Each
226	Cracking (PSC)	UW: H/L TO 1/8" CRACKS, 8' BELOW CAP, DOWN 6', MULTIPLE FACES. SCALING TO 1" DEEP WITH LOOSE AGGREGATE FROM WATERLINE TO MUDLINE.	3	1	16 Each
General Comments					

Bent 34**Saved Pile 4****Prestressed Concrete Pile**

Element Number	Element Name		Total Qty	CS1 Qty	CS2 Qty	CS3 Qty	CS4 Qty
226	Prestressed Concrete Pile		1	0	0	1	0 Each

Element Number	Defect Type	Defect Description	CS	CS Qty	Maint Qty
226	Abrasion/Wear (PSC/RC)	SCALING TO 1" WITH LOOSE AGGREGATE FROM WATERLINE TO MUDLINE	3	1	12 Each
226	Patched Area	PILE HAS BEEN JACKETED, BEGINNING 1' FROM BOTTOM OF CAP AND EXTENDING BELOW WATERLINE.	2		Each
General Comments					

Bent 35**Saved Pile 1****Prestressed Concrete Pile**

Element Number	Element Name		Total Qty	CS1 Qty	CS2 Qty	CS3 Qty	CS4 Qty
226	Prestressed Concrete Pile		1	0	0	1	0 Each

Element Number	Defect Type	Defect Description	CS	CS Qty	Maint Qty
226	Cracking (PSC)	UW: H/L TO 1/4" CRACKS, 7' BELOW CAP, DOWN 7', MULTIPLE FACES. SCALING TO 1" DEEP WITH LOOSE AGGREGATE FROM WATERLINE TO MUDLINE.	3	1	17 Each
226	Delamination/Spall	3' X 40" DELAMINATION, EAST AND WEST FACES, 8' FROM BOTTOM OF CAP.	2		3 Each

General Comments**Bent 35****Saved Pile 2****Prestressed Concrete Pile**

Element Number	Element Name	Total Qty	CS1 Qty	CS2 Qty	CS3 Qty	CS4 Qty
226	Prestressed Concrete Pile	1	0	0	1	0 Each

Element Number	Defect Type	Defect Description	CS	CS Qty	Maint Qty
226	Abrasion/Wear (PSC/RC)	UW: SCALING TO 1" WITH LOOSE AGGREGATE FROM WATERLINE TO MUDLINE	3	1	14 Each

General Comments**Bent 35****Saved Pile 3****Prestressed Concrete Pile**

Element Number	Element Name	Total Qty	CS1 Qty	CS2 Qty	CS3 Qty	CS4 Qty
226	Prestressed Concrete Pile	1	0	0	1	0 Each

Element Number	Defect Type	Defect Description	CS	CS Qty	Maint Qty
226	Cracking (PSC)	UW: H/L TO 1/8" CRACK, EAST QUAD. 8' BELOW CAP DOWN 4'. SCALING TO 1" WITH LOOSE AGGREGATE FROM WATERLINE TO MUDLINE.	3	1	1 Each
226	Delamination/Spall	4' X 1' DELAMINATION, NORTH FACE, 6' FROM BOTTOM OF CAP.	2		4 Each

General Comments**Bent 35****Saved Pile 4****Prestressed Concrete Pile**

Element Number	Element Name	Total Qty	CS1 Qty	CS2 Qty	CS3 Qty	CS4 Qty
226	Prestressed Concrete Pile	1	0	0	1	0 Each

Element Number	Defect Type	Defect Description	CS	CS Qty	Maint Qty
226	Abrasion/Wear (PSC/RC)	SCALING TO 1" WITH LOOSE AGGREGATE FROM WATERLINE TO MUDLINE	3	1	12 Each

General Comments**Bent 36****Saved Pile 1****Prestressed Concrete Pile**

Element Number	Element Name	Total Qty	CS1 Qty	CS2 Qty	CS3 Qty	CS4 Qty
226	Prestressed Concrete Pile	1	0	0	1	0 Each

Element Number	Defect Type	Defect Description	CS	CS Qty	Maint Qty
226	Cracking (PSC)	UW: DELAMINATED AREA WITH CRACKS TO 1/4" ON ALL FACES FROM CAP DOWN 12'. SCALING TO 1" DEEP WITH LOOSE AGGREGATE FROM WATERLINE TO MUDLINE.	3	1	22 Each
226	Patched Area	PILE HAS BEEN JACKETED, BEGINNING 1' FROM BOTTOM OF CAP AND EXTENDING BELOW WATERLINE.	2		Each

General Comments

Saved Pile 2

Element Number	Element Name	Total Qty	CS1 Qty	CS2 Qty	CS3 Qty	CS4 Qty	
226	Prestressed Concrete Pile	1	0	0	1	0	Each

General Comments

Saved Pile 3

Element Number	Element Name	Total Qty	CS1 Qty	CS2 Qty	CS3 Qty	CS4 Qty	
226	Prestressed Concrete Pile	1	0	0	1	0	Each

General Comments

Saved Pile 4

Element Number	Element Name	Total Qty	CS1 Qty	CS2 Qty	CS3 Qty	CS4 Qty	
226	Prestressed Concrete Pile	1	0	1	0	0	Each

General Comments

Saved Pile 1

Element Number	Element Name	Total Qty	CS1 Qty	CS2 Qty	CS3 Qty	CS4 Qty	
226	Prestressed Concrete Pile	1	0	0	1	0	Each

General Comments

Bent 37**Saved Pile 2****Prestressed Concrete Pile**

Element Number	Element Name	Total Qty	CS1 Qty	CS2 Qty	CS3 Qty	CS4 Qty	
226	Prestressed Concrete Pile	1	0	0	1	0	Each

Element Number	Defect Type	Defect Description	CS	CS Qty	Maint Qty	
226	Cracking (PSC)	UW: H/L TO 1/8" CRACKS, 4' BELOW CAP, DOWN 10', MULTIPLE FACES. SCALING TO 1" DEEP WITH LOOSE AGGREGATE FROM WATERLINE TO MUDLINE.	3	1	18	Each
226	Patched Area	PILE HAS BEEN JACKETED, BEGINNING 1' FROM BOTTOM OF CAP AND EXTENDING BELOW WATERLINE.	2			Each

General Comments**Bent 37****Saved Pile 3****Prestressed Concrete Pile**

Element Number	Element Name	Total Qty	CS1 Qty	CS2 Qty	CS3 Qty	CS4 Qty	
226	Prestressed Concrete Pile	1	0	0	1	0	Each

Element Number	Defect Type	Defect Description	CS	CS Qty	Maint Qty	
226	Cracking (PSC)	UW: H/L TO 1/8" CRACKS, 4' BELOW CAP, DOWN 10', MULTIPLE FACES. SCALING TO 1" DEEP WITH LOOSE AGGREGATE FROM WATERLINE TO MUDLINE.	3	1	18	Each
226	Patched Area	PILE HAS BEEN JACKETED, BEGINNING 1' FROM BOTTOM OF CAP AND EXTENDING BELOW WATERLINE.	2			Each

General Comments**Bent 37****Saved Pile 4****Prestressed Concrete Pile**

Element Number	Element Name	Total Qty	CS1 Qty	CS2 Qty	CS3 Qty	CS4 Qty	
226	Prestressed Concrete Pile	1	0	0	1	0	Each

Element Number	Defect Type	Defect Description	CS	CS Qty	Maint Qty	
226	Cracking (PSC)	UW: H/L TO 1/8" CRACKS, 4' BELOW CAP, DOWN 10', MULTIPLE FACES. SCALING TO 1" DEEP WITH LOOSE AGGREGATE FROM WATERLINE TO MUDLINE.	3	1	18	Each
226	Delamination/Spall	42" X 36" DELAMINATION ON NORTH AND WEST FACE, 7' FROM BOTTOM OF CAP	2		4	Each
226	Delamination/Spall	5' X 18" DELAMINATION, SOUTH FACE, 5' FROM BOTTOM OF CAP.	2		5	Each

General Comments**Bent 37****Saved Pile 5****Prestressed Concrete Pile**

Element Number	Element Name	Total Qty	CS1 Qty	CS2 Qty	CS3 Qty	CS4 Qty	
226	Prestressed Concrete Pile	1	0	0	1	0	Each

Element Number	Defect Type	Defect Description	CS	CS Qty	Maint Qty	
226	Cracking (PSC)	UW: H/L TO 1/8" CRACKS, 4' BELOW CAP, DOWN 10', MULTIPLE FACES. SCALING TO 1" DEEP WITH LOOSE AGGREGATE FROM WATERLINE TO MUDLINE.	3	1	18	Each

Structure Number: **880007**Inspection Date: **03/12/2020**

226	Cracking (PSC)	8' X UP TO 0.009" VERTICAL CRACK, NORTH FACE, BEGINNING AT BOTTOM OF CAP AND EXTENDING BELOW WATERLINE.	2	8	Each
226	Delamination/Spall	9' X UP TO 4' WIDE DELAMINATION ON WEST, SOUTH AND EAST FACES LOCATED AT 18" FROM BOTTOM OF CAP	2	9	Each

General Comments**Bent 37 Saved Pile 6****Prestressed Concrete Pile**

Element Number	Element Name	Total Qty	CS1 Qty	CS2 Qty	CS3 Qty	CS4 Qty
226	Prestressed Concrete Pile	1	0	0	1	0 Each

Element Number	Defect Type	Defect Description	CS	CS Qty	Maint Qty
226	Cracking (PSC)	UW: H/L TO 1/8" CRACKS, 10' BELOW CAP, DOWN 4', MULTIPLE FACES. SCALING TO 1" DEEP WITH LOOSE AGGREGATE FROM WATERLINE TO MUDLINE.	3	1	14 Each
226	Delamination/Spall	9.5' LONG X UP TO 22" WIDE DELAMINATION ON NORTH FACE, 3' FROM BOTTOM OF CAP.	2		3 Each

General Comments**Bent 38 Saved Pile 1****Prestressed Concrete Pile**

Element Number	Element Name	Total Qty	CS1 Qty	CS2 Qty	CS3 Qty	CS4 Qty
226	Prestressed Concrete Pile	1	0	0	1	0 Each

Element Number	Defect Type	Defect Description	CS	CS Qty	Maint Qty
226	Abrasion/Wear (PSC/RC)	SCALING TO 1" WITH LOOSE AGGREGATE FROM WATERLINE TO MUDLINE	3	1	12 Each

General Comments**Bent 38 Saved Pile 2****Prestressed Concrete Pile**

Element Number	Element Name	Total Qty	CS1 Qty	CS2 Qty	CS3 Qty	CS4 Qty
226	Prestressed Concrete Pile	1	0	0	1	0 Each

Element Number	Defect Type	Defect Description	CS	CS Qty	Maint Qty
226	Cracking (PSC)	UW: H/L TO 1/16" CRACK, WEST QUAD. 8' BELOW CAP DOWN 4'. SCALING TO 1" WITH LOOSE AGGREGATE FROM WATERLINE TO MUDLINE.	3	1	16 Each

General Comments**Bent 38 Saved Pile 3****Prestressed Concrete Pile**

Element Number	Element Name	Total Qty	CS1 Qty	CS2 Qty	CS3 Qty	CS4 Qty
226	Prestressed Concrete Pile	1	0	0	1	0 Each

Element Number	Defect Type	Defect Description	CS	CS Qty	Maint Qty
226	Cracking (PSC)	UW: H/L TO 1/16" CRACKS, 8' BELOW CAP, DOWN 4', MULTIPLE FACES. SCALING TO 1" DEEP WITH LOOSE AGGREGATE FROM WATERLINE TO MUDLINE.	3	1	16 Each

Structure Number: **880007**Inspection Date: **03/12/2020**

226 Delamination/Spall 2' X 1' DELAMINATION, NORTH FACE, 8' FROM BOTTOM OF CAP. 2 2 Each

General Comments**Bent 38 Saved Pile 4****Prestressed Concrete Pile**

Element Number	Element Name	Total Qty	CS1 Qty	CS2 Qty	CS3 Qty	CS4 Qty
226	Prestressed Concrete Pile	1	0	0	1	0 Each

Element Number	Defect Type	Defect Description	CS	CS Qty	Maint Qty
226	Abrasion/Wear (PSC/RC)	SCALING TO 1" WITH LOOSE AGGREGATE FROM WATERLINE TO MUDLINE	3	1	12 Each

General Comments**Bent 39 Cap 1****Reinforced Concrete Pier Cap**

Element Number	Element Name	Total Qty	CS1 Qty	CS2 Qty	CS3 Qty	CS4 Qty
234	Reinforced Concrete Pier Cap	27	25	2	0	0 Feet

Element Number	Defect Type	Defect Description	CS	CS Qty	Maint Qty
234	Patched Area	18" X UP TO 10" PATCHED AREA, WEST FACE, NEAR BEAM 3.	2	2	Feet

General Comments**Bent 39 Saved Pile 1****Prestressed Concrete Pile**

Element Number	Element Name	Total Qty	CS1 Qty	CS2 Qty	CS3 Qty	CS4 Qty
226	Prestressed Concrete Pile	1	0	0	1	0 Each

Element Number	Defect Type	Defect Description	CS	CS Qty	Maint Qty
226	Abrasion/Wear (PSC/RC)	SCALING TO 1" WITH LOOSE AGGREGATE FROM WATERLINE TO MUDLINE	3	1	12 Each

General Comments**Bent 39 Saved Pile 2****Prestressed Concrete Pile**

Element Number	Element Name	Total Qty	CS1 Qty	CS2 Qty	CS3 Qty	CS4 Qty
226	Prestressed Concrete Pile	1	0	0	1	0 Each

Element Number	Defect Type	Defect Description	CS	CS Qty	Maint Qty
226	Abrasion/Wear (PSC/RC)	SCALING TO 1" WITH LOOSE AGGREGATE FROM WATERLINE TO MUDLINE	3	1	12 Each

General Comments

Bent 39**Saved Pile 3****Prestressed Concrete Pile**

Element Number	Element Name	Total Qty	CS1 Qty	CS2 Qty	CS3 Qty	CS4 Qty	
226	Prestressed Concrete Pile	1	0	0	1	0	Each

Element Number	Defect Type	Defect Description	CS	CS Qty	Maint Qty	
226	Abrasion/Wear (PSC/RC)	SCALING TO 1" WITH LOOSE AGGREGATE FROM WATERLINE TO MUDLINE	3	1	12	Each

General Comments

Bent 39**Saved Pile 4****Prestressed Concrete Pile**

Element Number	Element Name	Total Qty	CS1 Qty	CS2 Qty	CS3 Qty	CS4 Qty	
226	Prestressed Concrete Pile	1	0	0	1	0	Each

Element Number	Defect Type	Defect Description	CS	CS Qty	Maint Qty	
226	Abrasion/Wear (PSC/RC)	UW: SCALING TO 1" WITH LOOSE AGGREGATE FROM WATERLINE TO MUDLINE	3	1	14	Each

General Comments

Bent 40**Cap 1****Reinforced Concrete Pier Cap**

Element Number	Element Name	Total Qty	CS1 Qty	CS2 Qty	CS3 Qty	CS4 Qty	
234	Reinforced Concrete Pier Cap	27	26	0	1	0	Feet

Element Number	Defect Type	Defect Description	CS	CS Qty	Maint Qty	
234	Delamination/Spall	9" X UP TO 12" X 1" SPALL, WITH EXPOSED REINFORCING, BOTTOM OF CAP, BETWEEN PILES 2 AND 3.	3	1	1	Feet
234	Delamination/Spall	3' X 14" DELAMINATION, BOTTOM OF CAP, AT PILE 4, EXTENDING 6" ONTO WEST FACE. NOT OBSERVED IN 2020 INSPECTION	1	3		Feet

General Comments

Bent 40**Saved Pile 1****Prestressed Concrete Pile**

Element Number	Element Name	Total Qty	CS1 Qty	CS2 Qty	CS3 Qty	CS4 Qty	
226	Prestressed Concrete Pile	1	0	0	1	0	Each

Element Number	Defect Type	Defect Description	CS	CS Qty	Maint Qty	
226	Abrasion/Wear (PSC/RC)	UW: SCALING TO 1" WITH LOOSE AGGREGATE FROM WATERLINE TO MUDLINE	3	1	14	Each

General Comments

Saved Pile 2

Element Number	Element Name	Total Qty	CS1 Qty	CS2 Qty	CS3 Qty	CS4 Qty
226	Prestressed Concrete Pile	1	0	0	1	0 Each

General Comments

Saved Pile 3

Element Number	Element Name	Total Qty	CS1 Qty	CS2 Qty	CS3 Qty	CS4 Qty
226	Prestressed Concrete Pile	1	0	0	1	0 Each

General Comments

Saved Pile 4

Element Number	Element Name	Total Qty	CS1 Qty	CS2 Qty	CS3 Qty	CS4 Qty
226	Prestressed Concrete Pile	1	0	0	1	0 Each

General Comments

Cap 1

Element Number	Element Name	Total Qty	CS1 Qty	CS2 Qty	CS3 Qty	CS4 Qty
234	Reinforced Concrete Pier Cap	27	23	2	2	0 Feet

General Comments

Bent 41**Saved Pile 1****Prestressed Concrete Pile**

Element Number	Element Name	Total Qty	CS1 Qty	CS2 Qty	CS3 Qty	CS4 Qty
226	Prestressed Concrete Pile	1	0	0	1	0 Each

Element Number	Defect Type	Defect Description	CS	CS Qty	Maint Qty
226	Cracking (PSC)	UW: H/L TO 1/16" CRACKS, CAP DOWN 12', WEST QUAD. SCALING TO 1" DEEP WITH LOOSE AGGREGATE FROM WATERLINE TO MUDLINE.	3	1	22 Each

General Comments

Bent 41**Saved Pile 2****Prestressed Concrete Pile**

Element Number	Element Name	Total Qty	CS1 Qty	CS2 Qty	CS3 Qty	CS4 Qty
226	Prestressed Concrete Pile	1	0	0	1	0 Each

Element Number	Defect Type	Defect Description	CS	CS Qty	Maint Qty
226	Abrasion/Wear (PSC/RC)	SCALING TO 1" WITH LOOSE AGGREGATE FROM WATERLINE TO MUDLINE	3	1	12 Each
226	Cracking (PSC)	7' X UP TO 0.009" VERTICAL CRACK WITH EPOXY FILLING, WITH EPOXY WASHING OUT.	2		7 Each

General Comments

Bent 41**Saved Pile 3****Prestressed Concrete Pile**

Element Number	Element Name	Total Qty	CS1 Qty	CS2 Qty	CS3 Qty	CS4 Qty
226	Prestressed Concrete Pile	1	0	0	1	0 Each

Element Number	Defect Type	Defect Description	CS	CS Qty	Maint Qty
226	Cracking (PSC)	UW: H/L TO 1/8" CRACKS, 6' BELOW CAP, DOWN 6', WEST QUAD. SCALING TO 1" DEEP WITH LOOSE AGGREGATE FROM WATERLINE TO MUDLINE.	3	1	16 Each
226	Delamination/Spall	5' X 8" DELAMINATION, SOUTH FACE, 5' FROM BOTTOM OF CAP.	2		5 Each

General Comments

Bent 41**Saved Pile 4****Prestressed Concrete Pile**

Element Number	Element Name	Total Qty	CS1 Qty	CS2 Qty	CS3 Qty	CS4 Qty
226	Prestressed Concrete Pile	1	0	0	1	0 Each

Element Number	Defect Type	Defect Description	CS	CS Qty	Maint Qty
226	Cracking (PSC)	UW: H/L TO 1/8" CRACKS, CAP DOWN 12', WEST QUAD. SCALING TO 1" DEEP WITH LOOSE AGGREGATE FROM WATERLINE TO MUDLINE.	3	1	22 Each
226	Cracking (PSC)	9' X UP TO 0.009" VERTICAL CRACK, WEST FACE, BEGINNING AT BOTTOM OF CAP AND EXTENDING BELOW WATERLINE.	2		9 Each
226	Delamination/Spall	4' X 1' DELAMINATION, WEST FACE, 5' FROM BOTTOM OF CAP.	2		4 Each

General Comments**Bent 41****Saved Pile 5****Prestressed Concrete Pile**

Element Number	Element Name	Total Qty	CS1 Qty	CS2 Qty	CS3 Qty	CS4 Qty
226	Prestressed Concrete Pile	1	0	0	1	0 Each

Element Number	Defect Type	Defect Description	CS	CS Qty	Maint Qty
226	Abrasion/Wear (PSC/RC)	SCALING TO 1" WITH LOOSE AGGREGATE FROM WATERLINE TO MUDLINE	3	1	12 Each
226	Patched Area	PILE HAS BEEN JACKETED, BEGINNING 3' FROM BOTTOM OF CAP AND EXTENDING BELOW WATERLINE.	2		Each

General Comments**Bent 41****Saved Pile 6****Prestressed Concrete Pile**

Element Number	Element Name	Total Qty	CS1 Qty	CS2 Qty	CS3 Qty	CS4 Qty
226	Prestressed Concrete Pile	1	0	0	1	0 Each

Element Number	Defect Type	Defect Description	CS	CS Qty	Maint Qty
226	Abrasion/Wear (PSC/RC)	SCALING TO 1" WITH LOOSE AGGREGATE FROM WATERLINE TO MUDLINE	3	1	12 Each
226	Patched Area	PILE HAS BEEN JACKETED, BEGINNING 1' FROM BOTTOM OF CAP AND EXTENDING BELOW WATERLINE.	2		Each

General Comments**Bent 42****Saved Pile 1****Prestressed Concrete Pile**

Element Number	Element Name	Total Qty	CS1 Qty	CS2 Qty	CS3 Qty	CS4 Qty
226	Prestressed Concrete Pile	1	0	0	1	0 Each

Element Number	Defect Type	Defect Description	CS	CS Qty	Maint Qty
226	Cracking (PSC)	UW: H/L TO 1/16" CRACKS, CAP DOWN 12', WEST QUAD. SCALING TO 1" DEEP WITH LOOSE AGGREGATE FROM WATERLINE TO MUDLINE.	3	1	22 Each

General Comments**Bent 42****Saved Pile 2****Prestressed Concrete Pile**

Element Number	Element Name	Total Qty	CS1 Qty	CS2 Qty	CS3 Qty	CS4 Qty
226	Prestressed Concrete Pile	1	0	0	1	0 Each

Element Number	Defect Type	Defect Description	CS	CS Qty	Maint Qty
226	Abrasion/Wear (PSC/RC)	UW: SCALING TO 1" WITH LOOSE AGGREGATE FROM WATERLINE TO MUDLINE	3	1	14 Each
226	Delamination/Spall	38" X 9" WIDE DELAMINATION ON SOUTH FACE 22" FROM BOTTOM OF CAP	2		3 Each
226	Patched Area	PILE HAS BEEN JACKETED, BEGINNING 5' FROM BOTTOM OF CAP AND EXTENDING BELOW WATERLINE.	2		Each

General Comments**Bent 42****Saved Pile 3****Prestressed Concrete Pile**

Element Number	Element Name	Total Qty	CS1 Qty	CS2 Qty	CS3 Qty	CS4 Qty
226	Prestressed Concrete Pile	1	0	0	1	0 Each

Element Number	Defect Type	Defect Description	CS	CS Qty	Maint Qty
226	Cracking (PSC)	UW: H/L TO 1/16" CRACKS, CAP DOWN 12', WEST QUAD. SCALING TO 1" DEEP WITH LOOSE AGGREGATE FROM WATERLINE TO MUDLINE.	3	1	22 Each
226	Delamination/Spall	2' X 1' DELAMINATION, NORTH FACE, 8' FROM BOTTOM OF CAP.	2		2 Each

General Comments

Bent 42**Saved Pile 4****Prestressed Concrete Pile**

Element Number	Element Name	Total Qty	CS1 Qty	CS2 Qty	CS3 Qty	CS4 Qty
226	Prestressed Concrete Pile	1	0	0	1	0 Each

Element Number	Defect Type	Defect Description	CS	CS Qty	Maint Qty
226	Cracking (PSC)	UW: H/L TO 1/16" CRACK, EAST QUAD. 8' BELOW CAP DOWN 4'. SCALING TO 1" WITH LOOSE AGGREGATE FROM WATERLINE TO MUDLINE.	3	1	22 Each
226	Delamination/Spall	2' X 1' DELAMINATION, NORTH FACE, 8' FROM BOTTOM OF CAP.	2		2 Each

General Comments

Bent 43**Cap 1****Reinforced Concrete Pier Cap**

Element Number	Element Name	Total Qty	CS1 Qty	CS2 Qty	CS3 Qty	CS4 Qty
234	Reinforced Concrete Pier Cap	27	23	4	0	0 Feet

Element Number	Defect Type	Defect Description	CS	CS Qty	Maint Qty
234	Cracking (RC and Other)	4' LONG HAIRLINE CRACK IN EAST FACE OF BENT 43 CAP.	2	4	Feet

General Comments

Bent 43**Saved Pile 2****Prestressed Concrete Pile**

Element Number	Element Name	Total Qty	CS1 Qty	CS2 Qty	CS3 Qty	CS4 Qty
226	Prestressed Concrete Pile	1	0	0	1	0 Each

Element Number	Defect Type	Defect Description	CS	CS Qty	Maint Qty
226	Cracking (PSC)	UW: H/L TO 1/16" CRACK, WEST QUAD. 8' BELOW CAP DOWN 4'. SCALING TO 1" WITH LOOSE AGGREGATE FROM WATERLINE TO MUDLINE.	3	1	16 Each
226	Delamination/Spall	2' X 1' DELAMINATION, SOUTH FACE, 8' FROM BOTTOM OF CAP.	2		2 Each

General Comments**Bent 43****Saved Pile 3****Prestressed Concrete Pile**

Element Number	Element Name	Total Qty	CS1 Qty	CS2 Qty	CS3 Qty	CS4 Qty
226	Prestressed Concrete Pile	1	0	0	1	0 Each

Element Number	Defect Type	Defect Description	CS	CS Qty	Maint Qty
226	Cracking (PSC)	UW: H/L TO 1/16" CRACKS, MULTIPLE FACES FROM CAP DOWN 8'. SCALING TO 1" WITH LOOSE AGGREGATE FROM WATERLINE TO MUDLINE.	3	1	22 Each

General Comments**Bent 43****Saved Pile 4****Prestressed Concrete Pile**

Element Number	Element Name	Total Qty	CS1 Qty	CS2 Qty	CS3 Qty	CS4 Qty
226	Prestressed Concrete Pile	1	0	0	1	0 Each

Element Number	Defect Type	Defect Description	CS	CS Qty	Maint Qty
226	Cracking (PSC)	UW: H/L TO 1/16" CRACK, WEST QUAD. 8' BELOW CAP DOWN 4'. SCALING TO 1" WITH LOOSE AGGREGATE FROM WATERLINE TO MUDLINE.	3	1	16 Each
226	Delamination/Spall	2' X 1' DELAMINATION, NORTH FACE, 8' FROM BOTTOM OF CAP.	2		2 Each

General Comments**Bent 44****Cap 1****Reinforced Concrete Pier Cap**

Element Number	Element Name	Total Qty	CS1 Qty	CS2 Qty	CS3 Qty	CS4 Qty
234	Reinforced Concrete Pier Cap	27	23	3	1	0 Feet

Element Number	Defect Type	Defect Description	CS	CS Qty	Maint Qty
234	Delamination/Spall	8" X 1.5" X 3/4" DEEP SPALL WITH EXPOSED REINFORCING ON BOTTOM WEST CORNER LOCATED AT TOP OF PILE 4	3	1	1 Feet
234	Patched Area	4' X UP TO 8" PATCHED AREA, WEST FACE, BETWEEN PILES 2 AND 3, EXTENDING UP TO 7" ON BOTTOM FACE.	2	3	Feet

General Comments**Bent 44****Saved Pile 1****Prestressed Concrete Pile**

Element Number	Element Name	Total Qty	CS1 Qty	CS2 Qty	CS3 Qty	CS4 Qty
226	Prestressed Concrete Pile	1	0	0	1	0 Each

Element Number	Defect Type	Defect Description	CS	CS Qty	Maint Qty
226	Cracking (PSC)	UW: H/L TO 1/16" CRACKS, SOUTH QUAD. FROM CAP DOWN 3'. SCALING TO 1" WITH LOOSE AGGREGATE FROM WATERLINE TO MUDLINE.	3	1	16 Each

General Comments

Bent 44**Saved Pile 2****Prestressed Concrete Pile**

Element Number	Element Name	Total Qty	CS1 Qty	CS2 Qty	CS3 Qty	CS4 Qty	
226	Prestressed Concrete Pile	1	0	0	1	0	Each

Element Number	Defect Type	Defect Description	CS	CS Qty	Maint Qty	
226	Abrasion/Wear (PSC/RC)	SCALING TO 1" WITH LOOSE AGGREGATE FROM WATERLINE TO MUDLINE	3	1	12	Each

General Comments

Bent 44**Saved Pile 3****Prestressed Concrete Pile**

Element Number	Element Name	Total Qty	CS1 Qty	CS2 Qty	CS3 Qty	CS4 Qty	
226	Prestressed Concrete Pile	1	0	0	1	0	Each

Element Number	Defect Type	Defect Description	CS	CS Qty	Maint Qty	
226	Cracking (PSC)	UW: H/L TO 1/8" CRACKS, MULTIPLE FACES FROM CAP DOWN 10'. SCALING TO 1" WITH LOOSE AGGREGATE FROM WATERLINE TO MUDLINE.	3	1	22	Each

General Comments

Bent 44**Saved Pile 4****Prestressed Concrete Pile**

Element Number	Element Name	Total Qty	CS1 Qty	CS2 Qty	CS3 Qty	CS4 Qty	
226	Prestressed Concrete Pile	1	0	0	1	0	Each

Element Number	Defect Type	Defect Description	CS	CS Qty	Maint Qty	
226	Cracking (PSC)	UW: H/L TO 1/8" CRACKS, MULTIPLE FACES FROM CAP DOWN 10'. SCALING TO 1" WITH LOOSE AGGREGATE FROM WATERLINE TO MUDLINE.	3	1	22	Each

General Comments

Bent 45**Cap 1****Reinforced Concrete Pier Cap**

Element Number	Element Name	Total Qty	CS1 Qty	CS2 Qty	CS3 Qty	CS4 Qty	
234	Reinforced Concrete Pier Cap	27	13	7	7	0	Feet

Element Number	Defect Type	Defect Description	CS	CS Qty	Maint Qty	
234	Delamination/Spall	2' LONG AND 6" TALL DELAMINATED AREA IN BRACE CAP 2 AT BENT 45.	3	2	2	Feet
234	Delamination/Spall	3' LONG AND 1' TALL DELAMINATED AREA IN BRACE CAP 1 AT BENT 45.	3	3	3	Feet
234	Exposed Rebar	(PAR) 17" X 8" X UP TO 11" DEEP SPALL WITH 9" OF EXPOSED REBAR ON EAST FACE LOCATED LEFT OF PILE 3. REBAR HAS 10% SECTION LOSS	3	2	2	Feet
234	Delamination/Spall	14" X 8" WIDE DELAMINATION ON EAST FACE LOCATED LEFT OF PILE 3	2	1	1	Feet
234	Patched Area	(2) UP TO 3' X 1' PATCHED AREAS, WEST FACE, UNDER BEAMS 2 AND 3, EXTENDING 4' ONTO BOTTOM FACE.	2	6		Feet

General Comments

Bent 45**Saved Pile 1****Prestressed Concrete Pile**

Element Number	Element Name	Total Qty	CS1 Qty	CS2 Qty	CS3 Qty	CS4 Qty
226	Prestressed Concrete Pile	1	0	0	1	0 Each

Element Number	Defect Type	Defect Description	CS	CS Qty	Maint Qty
226	Abrasion/Wear (PSC/RC)	SCALING TO 1" WITH LOOSE AGGREGATE FROM WATERLINE TO MUDLINE	3	1	12 Each
General Comments					

Bent 45**Saved Pile 2****Prestressed Concrete Pile**

Element Number	Element Name	Total Qty	CS1 Qty	CS2 Qty	CS3 Qty	CS4 Qty
226	Prestressed Concrete Pile	1	0	0	1	0 Each

Element Number	Defect Type	Defect Description	CS	CS Qty	Maint Qty
226	Abrasion/Wear (PSC/RC)	SCALING TO 1" WITH LOOSE AGGREGATE FROM WATERLINE TO MUDLINE	3	1	12 Each
General Comments					

Bent 45**Saved Pile 3****Prestressed Concrete Pile**

Element Number	Element Name	Total Qty	CS1 Qty	CS2 Qty	CS3 Qty	CS4 Qty
226	Prestressed Concrete Pile	1	0	0	1	0 Each

Element Number	Defect Type	Defect Description	CS	CS Qty	Maint Qty
226	Abrasion/Wear (PSC/RC)	SCALING TO 1" WITH LOOSE AGGREGATE FROM WATERLINE TO MUDLINE	3	1	12 Each
General Comments					

Bent 45**Saved Pile 4****Prestressed Concrete Pile**

Element Number	Element Name	Total Qty	CS1 Qty	CS2 Qty	CS3 Qty	CS4 Qty
226	Prestressed Concrete Pile	1	0	0	1	0 Each

Element Number	Defect Type	Defect Description	CS	CS Qty	Maint Qty
226	Abrasion/Wear (PSC/RC)	SCALING TO 1" WITH LOOSE AGGREGATE FROM WATERLINE TO MUDLINE	3	1	12 Each
General Comments					

Bent 45**Saved Pile 5****Prestressed Concrete Pile**

Element Number	Element Name	Total Qty	CS1 Qty	CS2 Qty	CS3 Qty	CS4 Qty	
226	Prestressed Concrete Pile	1	0	0	1	0	Each

Element Number	Defect Type	Defect Description	CS	CS Qty	Maint Qty	
226	Abrasion/Wear (PSC/RC)	SCALING TO 1" WITH LOOSE AGGREGATE FROM WATERLINE TO MUDLINE	3	1	12	Each
226	Delamination/Spall	2' X 1' DELAMINATION, NORTH FACE, 8' FROM BOTTOM OF CAP.	2		2	Each

General Comments

Bent 45**Saved Pile 6****Prestressed Concrete Pile**

Element Number	Element Name	Total Qty	CS1 Qty	CS2 Qty	CS3 Qty	CS4 Qty	
226	Prestressed Concrete Pile	1	0	0	1	0	Each

Element Number	Defect Type	Defect Description	CS	CS Qty	Maint Qty	
226	Abrasion/Wear (PSC/RC)	SCALING TO 1" WITH LOOSE AGGREGATE FROM WATERLINE TO MUDLINE	3	1	12	Each

General Comments

Bent 46**Saved Pile 1****Prestressed Concrete Pile**

Element Number	Element Name	Total Qty	CS1 Qty	CS2 Qty	CS3 Qty	CS4 Qty	
226	Prestressed Concrete Pile	1	0	0	1	0	Each

Element Number	Defect Type	Defect Description	CS	CS Qty	Maint Qty	
226	Cracking (PSC)	UW: H/L TO 1/4" CRACK, SOUTH QUAD. 8' BELOW CAP DOWN 4'. SCALING TO 1" WITH LOOSE AGGREGATE FROM WATERLINE TO MUDLINE.	3	1	16	Each
226	Delamination/Spall	2' X 1' DELAMINATION, SOUTH FACE, 8' FROM BOTTOM OF CAP.	2		2	Each

General Comments

Bent 46**Saved Pile 2****Prestressed Concrete Pile**

Element Number	Element Name	Total Qty	CS1 Qty	CS2 Qty	CS3 Qty	CS4 Qty	
226	Prestressed Concrete Pile	1	0	0	1	0	Each

Element Number	Defect Type	Defect Description	CS	CS Qty	Maint Qty	
226	Cracking (PSC)	UW: H/L TO 1/8" CRACK, WEST QUAD. 8' BELOW CAP DOWN 4'. SCALING TO 1" WITH LOOSE AGGREGATE FROM WATERLINE TO MUDLINE.	3	1	16	Each
226	Delamination/Spall	3' X 1' DELAMINATION, NORTH FACE, 7' FROM BOTTOM OF CAP.	2		3	Each

General Comments

Bent 46**Saved Pile 3****Prestressed Concrete Pile**

Element Number	Element Name	Total Qty	CS1 Qty	CS2 Qty	CS3 Qty	CS4 Qty
226	Prestressed Concrete Pile	1	0	0	1	0 Each

Element Number	Defect Type	Defect Description	CS	CS Qty	Maint Qty
226	Abrasion/Wear (PSC/RC)	SCALING TO 1" WITH LOOSE AGGREGATE FROM WATERLINE TO MUDLINE	3	1	12 Each

General Comments

Bent 46**Saved Pile 4****Prestressed Concrete Pile**

Element Number	Element Name	Total Qty	CS1 Qty	CS2 Qty	CS3 Qty	CS4 Qty
226	Prestressed Concrete Pile	1	0	0	1	0 Each

Element Number	Defect Type	Defect Description	CS	CS Qty	Maint Qty
226	Abrasion/Wear (PSC/RC)	SCALING TO 1" WITH LOOSE AGGREGATE FROM WATERLINE TO MUDLINE	3	1	12 Each

General Comments

Bent 47**Saved Pile 1****Prestressed Concrete Pile**

Element Number	Element Name	Total Qty	CS1 Qty	CS2 Qty	CS3 Qty	CS4 Qty
226	Prestressed Concrete Pile	1	0	0	1	0 Each

Element Number	Defect Type	Defect Description	CS	CS Qty	Maint Qty
226	Abrasion/Wear (PSC/RC)	SCALING TO 1" WITH LOOSE AGGREGATE FROM WATERLINE TO MUDLINE	3	1	12 Each

General Comments

Bent 47**Saved Pile 2****Prestressed Concrete Pile**

Element Number	Element Name	Total Qty	CS1 Qty	CS2 Qty	CS3 Qty	CS4 Qty
226	Prestressed Concrete Pile	1	0	0	1	0 Each

Element Number	Defect Type	Defect Description	CS	CS Qty	Maint Qty
226	Abrasion/Wear (PSC/RC)	SCALING TO 1" WITH LOOSE AGGREGATE FROM WATERLINE TO MUDLINE	3	1	12 Each

General Comments

Bent 47**Saved Pile 3****Prestressed Concrete Pile**

Element Number	Element Name	Total Qty	CS1 Qty	CS2 Qty	CS3 Qty	CS4 Qty
226	Prestressed Concrete Pile	1	0	0	1	0 Each

Element Number	Defect Type	Defect Description	CS	CS Qty	Maint Qty
----------------	-------------	--------------------	----	--------	-----------

Structure Number: **880007**Inspection Date: **03/12/2020**

226	Cracking (PSC)	UW: H/L TO 1/16" CRACK, NORTH QUAD. 8' BELOW CAP DOWN 4'. SCALING TO 1" WITH LOOSE AGGREGATE FROM WATERLINE TO MUDLINE.	3	1	16	Each
226	Delamination/Spall	2' X 1' DELAMINATION, SOUTH FACE, 8' FROM BOTTOM OF CAP.	2		2	Each

General Comments**Bent 47 Saved Pile 4****Prestressed Concrete Pile**

Element Number	Element Name	Total Qty	CS1 Qty	CS2 Qty	CS3 Qty	CS4 Qty
226	Prestressed Concrete Pile	1	0	0	1	0 Each

Element Number	Defect Type	Defect Description	CS	CS Qty	Maint Qty
226	Cracking (PSC)	UW: H/L TO 1/16" CRACK, NORTH QUAD. 8' BELOW CAP DOWN 4'. SCALING TO 1" WITH LOOSE AGGREGATE FROM WATERLINE TO MUDLINE.	3	1	16 Each
226	Delamination/Spall	3' X 1' DELAMINATION, NORTH FACE, 7' FROM BOTTOM OF CAP.	2		3 Each

General Comments**Bent 48 Saved Pile 1****Prestressed Concrete Pile**

Element Number	Element Name	Total Qty	CS1 Qty	CS2 Qty	CS3 Qty	CS4 Qty
226	Prestressed Concrete Pile	1	0	0	1	0 Each

Element Number	Defect Type	Defect Description	CS	CS Qty	Maint Qty
226	Abrasion/Wear (PSC/RC)	SCALING TO 1" WITH LOOSE AGGREGATE FROM WATERLINE TO MUDLINE	3	1	12 Each
226	Patched Area	3" X 5" PATCHED AREA, SOUTH AND WEST FACES, AT BOTTOM OF CAP.	2		Each

General Comments**Bent 48 Saved Pile 2****Prestressed Concrete Pile**

Element Number	Element Name	Total Qty	CS1 Qty	CS2 Qty	CS3 Qty	CS4 Qty
226	Prestressed Concrete Pile	1	0	0	1	0 Each

Element Number	Defect Type	Defect Description	CS	CS Qty	Maint Qty
226	Abrasion/Wear (PSC/RC)	SCALING TO 1" WITH LOOSE AGGREGATE FROM WATERLINE TO MUDLINE	3	1	12 Each

General Comments**Bent 48 Saved Pile 3****Prestressed Concrete Pile**

Element Number	Element Name	Total Qty	CS1 Qty	CS2 Qty	CS3 Qty	CS4 Qty
226	Prestressed Concrete Pile	1	0	0	1	0 Each

Element Number	Defect Type	Defect Description	CS	CS Qty	Maint Qty
----------------	-------------	--------------------	----	--------	-----------

Inspection Date: **03/12/2020**

General Comments

Saved Pile 4

Element Number	Element Name	Total Qty	CS1 Qty	CS2 Qty	CS3 Qty	CS4 Qty	
226	Prestressed Concrete Pile	1	0	0	1	0	Each

General Comments

Saved Pile 1

Element Number	Element Name	Total Qty	CS1 Qty	CS2 Qty	CS3 Qty	CS4 Qty	
226	Prestressed Concrete Pile	1	0	0	1	0	Each

General Comments

Saved Pile 2

Element Number	Element Name	Total Qty	CS1 Qty	CS2 Qty	CS3 Qty	CS4 Qty	
226	Prestressed Concrete Pile	1	0	0	1	0	Each

General Comments

Saved Pile 3

Element Number	Element Name	Total Qty	CS1 Qty	CS2 Qty	CS3 Qty	CS4 Qty	
226	Prestressed Concrete Pile	1	0	0	1	0	Each

General Comments

Bent 49**Saved Pile 4****Prestressed Concrete Pile**

Element Number	Element Name	Total Qty	CS1 Qty	CS2 Qty	CS3 Qty	CS4 Qty	
226	Prestressed Concrete Pile	1	0	0	1	0	Each

Element Number	Defect Type	Defect Description	CS	CS Qty	Maint Qty	
226	Cracking (PSC)	UW: H/L TO 1/8" CRACK, NORTH AND SOUTH QUADS. 8' BELOW CAP DOWN 4'. SCALING TO 1" WITH LOOSE AGGREGATE FROM WATERLINE TO MUDLINE.	3	1	16	Each
226	Delamination/Spall	2' X 1' DELAMINATION, NORTH AND SOUTH FACES, 8' FROM BOTTOM OF CAP.	2		2	Each

General Comments

Bent 49**Saved Pile 5****Prestressed Concrete Pile**

Element Number	Element Name	Total Qty	CS1 Qty	CS2 Qty	CS3 Qty	CS4 Qty	
226	Prestressed Concrete Pile	1	0	0	1	0	Each

Element Number	Defect Type	Defect Description	CS	CS Qty	Maint Qty	
226	Cracking (PSC)	UW: H/L TO 1/8" CRACK, NORTH QUAD. 8' BELOW CAP DOWN 4'. SCALING TO 1" WITH LOOSE AGGREGATE FROM WATERLINE TO MUDLINE.	3	1	16	Each
226	Delamination/Spall	2' X 1' DELAMINATION, NORTH FACE, 8' FROM BOTTOM OF CAP.	2		2	Each

General Comments

Bent 49**Saved Pile 6****Prestressed Concrete Pile**

Element Number	Element Name	Total Qty	CS1 Qty	CS2 Qty	CS3 Qty	CS4 Qty	
226	Prestressed Concrete Pile	1	0	0	1	0	Each

Element Number	Defect Type	Defect Description	CS	CS Qty	Maint Qty	
226	Abrasion/Wear (PSC/RC)	SCALING TO 1" WITH LOOSE AGGREGATE FROM WATERLINE TO MUDLINE	3	1	12	Each

General Comments

Bent 50**Saved Pile 1****Prestressed Concrete Pile**

Element Number	Element Name	Total Qty	CS1 Qty	CS2 Qty	CS3 Qty	CS4 Qty	
226	Prestressed Concrete Pile	1	0	0	1	0	Each

Element Number	Defect Type	Defect Description	CS	CS Qty	Maint Qty	
226	Cracking (PSC)	UW: H/L TO 1/8" CRACK, MULTIPLE FACES, 8' BELOW CAP DOWN 4'. SCALING TO 1" WITH LOOSE AGGREGATE FROM WATERLINE TO MUDLINE.	3	1	16	Each
226	Patched Area	PILE HAS BEEN JACKETED, BEGINNING 4' FROM BOTTOM OF CAP AND EXTENDING BELOW WATERLINE.	2			Each

General Comments

Bent 50**Saved Pile 2****Prestressed Concrete Pile**

Element Number	Element Name	Total Qty	CS1 Qty	CS2 Qty	CS3 Qty	CS4 Qty
226	Prestressed Concrete Pile	1	0	0	1	0 Each

Element Number	Defect Type	Defect Description	CS	CS Qty	Maint Qty
226	Abrasion/Wear (PSC/RC)	SCALING TO 1" WITH LOOSE AGGREGATE FROM WATERLINE TO MUDLINE	3	1	12 Each
226	Patched Area	PILE HAS BEEN JACKETED, BEGINNING 4' FROM BOTTOM OF CAP AND EXTENDING BELOW WATERLINE.	2		Each

General Comments

Bent 50**Saved Pile 3****Prestressed Concrete Pile**

Element Number	Element Name	Total Qty	CS1 Qty	CS2 Qty	CS3 Qty	CS4 Qty
226	Prestressed Concrete Pile	1	0	0	1	0 Each

Element Number	Defect Type	Defect Description	CS	CS Qty	Maint Qty
226	Abrasion/Wear (PSC/RC)	UW: SCALING TO 1" WITH LOOSE AGGREGATE FROM WATERLINE TO MUDLINE	3	1	12 Each

General Comments

Bent 50**Saved Pile 4****Prestressed Concrete Pile**

Element Number	Element Name	Total Qty	CS1 Qty	CS2 Qty	CS3 Qty	CS4 Qty
226	Prestressed Concrete Pile	1	0	0	1	0 Each

Element Number	Defect Type	Defect Description	CS	CS Qty	Maint Qty
226	Abrasion/Wear (PSC/RC)	UW: SCALING TO 1" WITH LOOSE AGGREGATE FROM WATERLINE TO MUDLINE	3	1	14 Each

General Comments

Bent 51**Saved Pile 1****Prestressed Concrete Pile**

Element Number	Element Name	Total Qty	CS1 Qty	CS2 Qty	CS3 Qty	CS4 Qty
226	Prestressed Concrete Pile	1	0	0	1	0 Each

Element Number	Defect Type	Defect Description	CS	CS Qty	Maint Qty
226	Cracking (PSC)	UW: H/L TO 1/8" CRACK, MULTIPLE FACES, 8' BELOW CAP DOWN 4'. SCALING TO 1" WITH LOOSE AGGREGATE FROM WATERLINE TO MUDLINE.	3	1	16 Each
226	Patched Area	PILE HAS BEEN JACKETED, BEGINNING 3' FROM BOTTOM OF CAP AND EXTENDING BELOW WATERLINE.	2		Each

General Comments

Bent 51**Saved Pile 2****Prestressed Concrete Pile**

Element Number	Element Name	Total Qty	CS1 Qty	CS2 Qty	CS3 Qty	CS4 Qty
226	Prestressed Concrete Pile	1	0	0	1	0 Each

Element Number	Defect Type	Defect Description	CS	CS Qty	Maint Qty
226	Cracking (PSC)	UW: H/L TO 1/8" CRACK, MULTIPLE FACES, 8' BELOW CAP DOWN 4'. SCALING TO 1" WITH LOOSE AGGREGATE FROM WATERLINE TO MUDLINE.	3	1	16 Each
226	Patched Area	PILE HAS BEEN JACKETED, BEGINNING 3' FROM BOTTOM OF CAP AND EXTENDING BELOW WATERLINE.	2		Each

General Comments**Bent 51****Saved Pile 3****Prestressed Concrete Pile**

Element Number	Element Name	Total Qty	CS1 Qty	CS2 Qty	CS3 Qty	CS4 Qty
226	Prestressed Concrete Pile	1	0	0	1	0 Each

Element Number	Defect Type	Defect Description	CS	CS Qty	Maint Qty
226	Cracking (PSC)	UW: H/L TO 1/8" CRACK, MULTIPLE FACES, 8' BELOW CAP DOWN 4'. SCALING TO 1" WITH LOOSE AGGREGATE FROM WATERLINE TO MUDLINE.	3	1	16 Each
226	Patched Area	PILE HAS BEEN JACKETED, BEGINNING 3' FROM BOTTOM OF CAP AND EXTENDING BELOW WATERLINE.	2		Each

General Comments**Bent 51****Saved Pile 4****Prestressed Concrete Pile**

Element Number	Element Name	Total Qty	CS1 Qty	CS2 Qty	CS3 Qty	CS4 Qty
226	Prestressed Concrete Pile	1	0	0	1	0 Each

Element Number	Defect Type	Defect Description	CS	CS Qty	Maint Qty
226	Cracking (PSC)	UW: H/L TO 1/8" CRACK, MULTIPLE FACES, 8' BELOW CAP DOWN 4'. SCALING TO 1" WITH LOOSE AGGREGATE FROM WATERLINE TO MUDLINE.	3	1	16 Each
226	Delamination/Spall	3' X 1' DELAMINATION, NORTH FACE, 7' FROM BOTTOM OF CAP.	2		3 Each

General Comments**Bent 52****Saved Pile 1****Prestressed Concrete Pile**

Element Number	Element Name	Total Qty	CS1 Qty	CS2 Qty	CS3 Qty	CS4 Qty
226	Prestressed Concrete Pile	1	0	0	0	1 Each

Element Number	Defect Type	Defect Description	CS	CS Qty	Maint Qty
226	Exposed Prestressing	UW: SPALL, SOUTH QUAD, 3' BELOW CAP DOWN 1' DIA. X 3" DEEP, EXPOSED PRESTRESSING WITH 100% SECTION LOSS. H/L TO 1/8" CRACKS, MULTIPLE FACES, 8' BELOW CAP DOWN 4'. SCALING TO 1" WITH LOOSE AGGREGATE FROM WATERLINE TO MUDLINE.	4	1	14 Each

226 Patched Area PILE HAS BEEN JACKETED, BEGINNING 1' FROM BOTTOM OF CAP AND EXTENDING BELOW WATERLINE. 2 Each

General Comments**Bent 52****Saved Pile 2****Prestressed Concrete Pile**

Element Number	Element Name	Total Qty	CS1 Qty	CS2 Qty	CS3 Qty	CS4 Qty	
226	Prestressed Concrete Pile	1	0	0	1	0	Each

Element Number	Defect Type	Defect Description	CS	CS Qty	Maint Qty	
226	Cracking (PSC)	UW: H/L TO 1/8" CRACKS, MULTIPLE FACES, 8' BELOW CAP DOWN 4'. SCALING TO 1" WITH LOOSE AGGREGATE FROM WATERLINE TO MUDLINE.	3	1	16	Each
226	Patched Area	PILE HAS BEEN JACKETED, BEGINNING 4' FROM BOTTOM OF CAP AND EXTENDING BELOW WATERLINE.	2			Each

General Comments**Bent 52****Saved Pile 3****Prestressed Concrete Pile**

Element Number	Element Name	Total Qty	CS1 Qty	CS2 Qty	CS3 Qty	CS4 Qty	
226	Prestressed Concrete Pile	1	0	0	1	0	Each

Element Number	Defect Type	Defect Description	CS	CS Qty	Maint Qty	
226	Abrasion/Wear (PSC/RC)	SCALING TO 1" WITH LOOSE AGGREGATE FROM WATERLINE TO MUDLINE.	3	1	12	Each
226	Delamination/Spall	3' X 1' DELAMINATION, NORTH FACE, 7' FROM BOTTOM OF CAP.	2		3	Each

General Comments**Bent 52****Saved Pile 4****Prestressed Concrete Pile**

Element Number	Element Name	Total Qty	CS1 Qty	CS2 Qty	CS3 Qty	CS4 Qty	
226	Prestressed Concrete Pile	1	0	0	1	0	Each

Element Number	Defect Type	Defect Description	CS	CS Qty	Maint Qty	
226	Cracking (PSC)	UW: H/L TO 1/8" CRACKS, MULTIPLE FACES, 8' BELOW CAP DOWN 4'. SCALING TO 1" WITH LOOSE AGGREGATE FROM WATERLINE TO MUDLINE.	3	1	16	Each
226	Patched Area	PILE HAS BEEN JACKETED, BEGINNING 4' FROM BOTTOM OF CAP AND EXTENDING BELOW WATERLINE.	2			Each

General Comments**Bent 53****Saved Pile 1****Prestressed Concrete Pile**

Element Number	Element Name	Total Qty	CS1 Qty	CS2 Qty	CS3 Qty	CS4 Qty	
226	Prestressed Concrete Pile	1	0	0	1	0	Each

Element Number	Defect Type	Defect Description	CS	CS Qty	Maint Qty	
----------------	-------------	--------------------	----	--------	-----------	--

Structure Number: **880007**Inspection Date: **03/12/2020**

226	Cracking (PSC)	UW: H/L TO 1/2" CRACK, SOUTH QUAD. FROM CAP DOWN 12'. SCALING TO 1" WITH LOOSE AGGREGATE FROM WATERLINE TO MUDLINE.	3	1	22	Each
226	Patched Area	PILE HAS BEEN JACKETED, BEGINNING 1' FROM BOTTOM OF CAP AND EXTENDING BELOW WATERLINE.	2			Each

General Comments**Bent 53 Saved Pile 2****Prestressed Concrete Pile**

Element Number	Element Name	Total Qty	CS1 Qty	CS2 Qty	CS3 Qty	CS4 Qty
226	Prestressed Concrete Pile	1	0	0	1	0 Each

Element Number	Defect Type	Defect Description	CS	CS Qty	Maint Qty
226	Cracking (PSC)	UW: H/L TO 1/8" CRACKS, 8' BELOW CAP, DOWN 4', SOUTH QUAD. SCALING TO 1" DEEP WITH LOOSE AGGREGATE FROM WATERLINE TO MUDLINE.	3	1	16 Each
226	Delamination/Spall	3' X 1' DELAMINATION, NORTH FACE, 7' FROM BOTTOM OF CAP.	2		3 Each

General Comments**Bent 53 Saved Pile 3****Prestressed Concrete Pile**

Element Number	Element Name	Total Qty	CS1 Qty	CS2 Qty	CS3 Qty	CS4 Qty
226	Prestressed Concrete Pile	1	0	0	1	0 Each

Element Number	Defect Type	Defect Description	CS	CS Qty	Maint Qty
226	Abrasion/Wear (PSC/RC)	UW: SCALING TO 1" WITH LOOSE AGGREGATE FROM WATERLINE TO MUDLINE	3	1	12 Each

General Comments**Bent 53 Saved Pile 4****Prestressed Concrete Pile**

Element Number	Element Name	Total Qty	CS1 Qty	CS2 Qty	CS3 Qty	CS4 Qty
226	Prestressed Concrete Pile	1	0	0	1	0 Each

Element Number	Defect Type	Defect Description	CS	CS Qty	Maint Qty
226	Abrasion/Wear (PSC/RC)	UW: SCALING TO 1" WITH LOOSE AGGREGATE FROM WATERLINE TO MUDLINE	3	1	12 Each
226	Patched Area	PILE HAS BEEN JACKETED, BEGINNING 4' FROM BOTTOM OF CAP AND EXTENDING BELOW WATERLINE.	2		Each

General Comments**Bent 53 Saved Pile 5****Prestressed Concrete Pile**

Element Number	Element Name	Total Qty	CS1 Qty	CS2 Qty	CS3 Qty	CS4 Qty
226	Prestressed Concrete Pile	1	0	0	1	0 Each

Element Number	Defect Type	Defect Description	CS	CS Qty	Maint Qty
----------------	-------------	--------------------	----	--------	-----------

Structure Number: **880007**Inspection Date: **03/12/2020**

226 Cracking (PSC) UW: H/L TO 1/8" CRACKS, 8' BELOW CAP, DOWN 6', MULTIPLE FACES. SCALING TO 1" DEEP WITH LOOSE AGGREGATE FROM WATERLINE TO MUDLINE. 3 1 16 Each

General Comments

Bent 53**Saved Pile 6****Prestressed Concrete Pile**

Element Number	Element Name	Total Qty	CS1 Qty	CS2 Qty	CS3 Qty	CS4 Qty
226	Prestressed Concrete Pile	1	0	0	1	0 Each

Element Number	Defect Type	Defect Description	CS	CS Qty	Maint Qty
226	Abrasion/Wear (PSC/RC)	UW: SCALING TO 1" WITH LOOSE AGGREGATE FROM WATERLINE TO MUDLINE	3	1	12 Each

General Comments

Bent 54**Cap 1****Reinforced Concrete Pier Cap**

Element Number	Element Name	Total Qty	CS1 Qty	CS2 Qty	CS3 Qty	CS4 Qty
234	Reinforced Concrete Pier Cap	27	23	4	0	0 Feet

Element Number	Defect Type	Defect Description	CS	CS Qty	Maint Qty
234	Patched Area	48" X 18" PATCHED AREA, BETWEEN BEAMS 2 AND 3, EAST FACE.	2	4	Feet

General Comments

Bent 54**Saved Pile 1****Prestressed Concrete Pile**

Element Number	Element Name	Total Qty	CS1 Qty	CS2 Qty	CS3 Qty	CS4 Qty
226	Prestressed Concrete Pile	1	0	0	1	0 Each

Element Number	Defect Type	Defect Description	CS	CS Qty	Maint Qty
226	Abrasion/Wear (PSC/RC)	SCALING TO 1" WITH LOOSE AGGREGATE FROM WATERLINE TO MUDLINE	3	1	12 Each

General Comments

Bent 54**Saved Pile 2****Prestressed Concrete Pile**

Element Number	Element Name	Total Qty	CS1 Qty	CS2 Qty	CS3 Qty	CS4 Qty
226	Prestressed Concrete Pile	1	0	0	1	0 Each

Element Number	Defect Type	Defect Description	CS	CS Qty	Maint Qty
226	Cracking (PSC)	UW: H/L TO 1/8" CRACKS, CAP DOWN 12', SOUTH QUAD. SCALING TO 1" DEEP WITH LOOSE AGGREGATE FROM WATERLINE TO MUDLINE.	3	1	22 Each
226	Patched Area	PILE HAS BEEN JACKETED, BEGINNING AT BOTTOM OF CAP AND EXTENDING BELOW WATERLINE.	2		Each

General Comments

Bent 54**Saved Pile 3****Prestressed Concrete Pile**

Element Number	Element Name	Total Qty	CS1 Qty	CS2 Qty	CS3 Qty	CS4 Qty	
226	Prestressed Concrete Pile	1	0	0	1	0	Each

Element Number	Defect Type	Defect Description	CS	CS Qty	Maint Qty	
226	Abrasion/Wear (PSC/RC)	SCALING TO 1" WITH LOOSE AGGREGATE FROM WATERLINE TO MUDLINE	3	1	12	Each

General Comments

Bent 54**Saved Pile 4****Prestressed Concrete Pile**

Element Number	Element Name	Total Qty	CS1 Qty	CS2 Qty	CS3 Qty	CS4 Qty	
226	Prestressed Concrete Pile	1	0	0	1	0	Each

Element Number	Defect Type	Defect Description	CS	CS Qty	Maint Qty	
226	Abrasion/Wear (PSC/RC)	SCALING TO 1" WITH LOOSE AGGREGATE FROM WATERLINE TO MUDLINE	3	1	12	Each

General Comments

Bent 55**Cap 1****Reinforced Concrete Pier Cap**

Element Number	Element Name	Total Qty	CS1 Qty	CS2 Qty	CS3 Qty	CS4 Qty	
234	Reinforced Concrete Pier Cap	27	23	0	4	0	Feet

Element Number	Defect Type	Defect Description	CS	CS Qty	Maint Qty	
234	Patched Area	48" X 12" FAILED PATCHED AREA, EAST FACE, BENEATH BEAM 3.	3	4	4	Feet

General Comments

Bent 55**Saved Pile 1****Prestressed Concrete Pile**

Element Number	Element Name	Total Qty	CS1 Qty	CS2 Qty	CS3 Qty	CS4 Qty	
226	Prestressed Concrete Pile	1	0	1	0	0	Each

Element Number	Defect Type	Defect Description	CS	CS Qty	Maint Qty	
226	Patched Area	PILE HAS BEEN JACKETED, BEGINNING 3' FROM BOTTOM OF CAP AND EXTENDING BELOW WATERLINE.	2			Each
226	Patched Area	PILE REPAIRED WITH 3' DIAMETER CONCRETE JACKET	2	1		Each

General Comments

Bent 55**Saved Pile 2****Prestressed Concrete Pile**

Element Number	Element Name	Total Qty	CS1 Qty	CS2 Qty	CS3 Qty	CS4 Qty	
226	Prestressed Concrete Pile	1	0	0	1	0	Each

Element Number	Defect Type	Defect Description	CS	CS Qty	Maint Qty	
226	Abrasion/Wear (PSC/RC)	SCALING TO 1" WITH LOOSE AGGREGATE FROM WATERLINE TO MUDLINE	3	1	12	Each

General Comments

Bent 55**Saved Pile 3****Prestressed Concrete Pile**

Element Number	Element Name	Total Qty	CS1 Qty	CS2 Qty	CS3 Qty	CS4 Qty	
226	Prestressed Concrete Pile	1	0	1	0	0	Each

Element Number	Defect Type	Defect Description	CS	CS Qty	Maint Qty	
226	Patched Area	PILE HAS BEEN JACKETED, BEGINNING 1' FROM BOTTOM OF CAP AND EXTENDING BELOW WATERLINE.	2			Each
226	Patched Area	PILE REPAIRED WITH 3' DIAMETER CONCRETE JACKET	2	1		Each

General Comments

Bent 55**Saved Pile 4****Prestressed Concrete Pile**

Element Number	Element Name	Total Qty	CS1 Qty	CS2 Qty	CS3 Qty	CS4 Qty	
226	Prestressed Concrete Pile	1	0	1	0	0	Each

Element Number	Defect Type	Defect Description	CS	CS Qty	Maint Qty	
226	Delamination/Spall	4' X 1' DELAMINATION, NORTH FACE, 6' FROM BOTTOM OF CAP.	2		4	Each
226	Patched Area	PILE REPAIRED WITH 3' DIAMETER CONCRETE JACKET	2	1		Each

General Comments

Bent 56**Cap 1****Reinforced Concrete Pier Cap**

Element Number	Element Name	Total Qty	CS1 Qty	CS2 Qty	CS3 Qty	CS4 Qty	
234	Reinforced Concrete Pier Cap	27	25	1	1	0	Feet

Element Number	Defect Type	Defect Description	CS	CS Qty	Maint Qty	
234	Delamination/Spall	1' DIAMETER DELAMINATED AREA IN WEST FACE BETWEEN PILE 2 AND 3.	3	1	1	Feet
234	Exposed Rebar	2" DIAMETER SPALL WITH EXPOSED REINFORCING, EAST FACE, BENEATH BEAM 3.	2	1	1	Feet

General Comments

Bent 56**Saved Pile 1****Prestressed Concrete Pile**

Element Number	Element Name	Total Qty	CS1 Qty	CS2 Qty	CS3 Qty	CS4 Qty	
226	Prestressed Concrete Pile	1	0	1	0	0	Each

Element Number	Defect Type	Defect Description	CS	CS Qty	Maint Qty	
226	Patched Area	PILE HAS BEEN JACKETED, BEGINNING 3' FROM BOTTOM OF CAP AND EXTENDING BELOW WATERLINE.	2			Each
226	Patched Area	PILE REPAIRED WITH 3' DIAMETER CONCRETE JACKET	2	1		Each

General Comments

Bent 56**Saved Pile 2****Prestressed Concrete Pile**

Element Number	Element Name	Total Qty	CS1 Qty	CS2 Qty	CS3 Qty	CS4 Qty	
226	Prestressed Concrete Pile	1	0	1	0	0	Each

Element Number	Defect Type	Defect Description	CS	CS Qty	Maint Qty	
226	Patched Area	PILE REPAIRED WITH 3' DIAMETER CONCRETE JACKET	2	1		Each

General Comments

Bent 56**Saved Pile 3****Prestressed Concrete Pile**

Element Number	Element Name	Total Qty	CS1 Qty	CS2 Qty	CS3 Qty	CS4 Qty	
226	Prestressed Concrete Pile	1	0	0	1	0	Each

Element Number	Defect Type	Defect Description	CS	CS Qty	Maint Qty	
226	Abrasion/Wear (PSC/RC)	SCALING TO 1" WITH LOOSE AGGREGATE FROM WATERLINE TO MUDLINE	3	1	16	Each
226	Patched Area	PILE HAS BEEN JACKETED, BEGINNING 3' FROM BOTTOM OF CAP AND EXTENDING BELOW WATERLINE.	2			Each

General Comments

Bent 56**Saved Pile 4****Prestressed Concrete Pile**

Element Number	Element Name	Total Qty	CS1 Qty	CS2 Qty	CS3 Qty	CS4 Qty	
226	Prestressed Concrete Pile	1	0	1	0	0	Each

Element Number	Defect Type	Defect Description	CS	CS Qty	Maint Qty	
226	Patched Area	PILE HAS BEEN JACKETED, BEGINNING 3' FROM BOTTOM OF CAP AND EXTENDING BELOW WATERLINE.	2			Each
226	Patched Area	PILE REPAIRED WITH 3' DIAMETER CONCRETE JACKET	2	1		Each

General Comments

Bent 57 Cap 1**Reinforced Concrete Pier Cap**

Element Number	Element Name	Total Qty	CS1 Qty	CS2 Qty	CS3 Qty	CS4 Qty
234	Reinforced Concrete Pier Cap	27	25	2	0	0 Feet

Element Number	Defect Type	Defect Description	CS	CS Qty	Maint Qty
234	Patched Area	18" X 24" PATCHED AREA, NORTH FACE, BENEATH BEAM 3.	2	2	Feet

General Comments

Bent 57 Saved Pile 1**Prestressed Concrete Pile**

Element Number	Element Name	Total Qty	CS1 Qty	CS2 Qty	CS3 Qty	CS4 Qty
226	Prestressed Concrete Pile	1	0	0	1	0 Each

Element Number	Defect Type	Defect Description	CS	CS Qty	Maint Qty
226	Cracking (PSC)	UW: H/L TO 1/8" CRACKS, 8' BELOW CAP, DOWN 4', SOUTH QUAD. SCALING TO 1" DEEP WITH LOOSE AGGREGATE FROM WATERLINE TO MUDLINE	3	1	16 Each
226	Delamination/Spall	2' X 1' DELAMINATION, SOUTH FACE, 8' FROM BOTTOM OF CAP.	2		2 Each

General Comments

Bent 57 Saved Pile 2**Prestressed Concrete Pile**

Element Number	Element Name	Total Qty	CS1 Qty	CS2 Qty	CS3 Qty	CS4 Qty
226	Prestressed Concrete Pile	1	0	0	1	0 Each

Element Number	Defect Type	Defect Description	CS	CS Qty	Maint Qty
226	Abrasion/Wear (PSC/RC)	SCALING TO 1" WITH LOOSE AGGREGATE FROM WATERLINE TO MUDLINE	3	1	12 Each
226	Patched Area	PILE HAS BEEN JACKETED, BEGINNING 2' FROM BOTTOM OF CAP AND EXTENDING BELOW WATERLINE.	2		Each
226	Patched Area	PILE REPAIRED WITH 3' DIAMETER CONCRETE JACKET BEGINNING 2' FROM BOTTOM OF CAP	2		Each

General Comments

Bent 57 Saved Pile 3**Prestressed Concrete Pile**

Element Number	Element Name	Total Qty	CS1 Qty	CS2 Qty	CS3 Qty	CS4 Qty
226	Prestressed Concrete Pile	1	0	0	1	0 Each

Element Number	Defect Type	Defect Description	CS	CS Qty	Maint Qty
226	Cracking (PSC)	UW: H/L TO 1/8" CRACKS, 8' BELOW CAP, DOWN 4', WEST QUAD. SCALING TO 1" DEEP WITH LOOSE AGGREGATE FROM WATERLINE TO MUDLINE	3	1	16 Each
226	Patched Area	PILE HAS BEEN JACKETED, BEGINNING 4' FROM BOTTOM OF CAP AND EXTENDING BELOW WATERLINE.	2		Each

General Comments

Bent 57**Saved Pile 4****Prestressed Concrete Pile**

Element Number	Element Name	Total Qty	CS1 Qty	CS2 Qty	CS3 Qty	CS4 Qty	
226	Prestressed Concrete Pile	1	0	1	0	0	Each

Element Number	Defect Type	Defect Description	CS	CS Qty	Maint Qty	
226	Patched Area	PILE HAS BEEN JACKETED, BEGINNING 4' FROM BOTTOM OF CAP AND EXTENDING BELOW WATERLINE.	2			Each
226	Patched Area	PILE REPAIRED WITH 3' DIAMETER CONCRETE JACKET	2	1		Each

General Comments

Bent 57**Saved Pile 5****Prestressed Concrete Pile**

Element Number	Element Name	Total Qty	CS1 Qty	CS2 Qty	CS3 Qty	CS4 Qty	
226	Prestressed Concrete Pile	1	0	0	1	0	Each

Element Number	Defect Type	Defect Description	CS	CS Qty	Maint Qty	
226	Cracking (PSC)	UW: H/L TO 1/4" CRACKS, 8' BELOW CAP, DOWN 4', MULTIPLE FACES. SCALING TO 1" DEEP WITH LOOSE AGGREGATE FROM WATERLINE TO MUDLINE	3	1	16	Each
226	Patched Area	PILE HAS BEEN JACKETED, BEGINNING 4' FROM BOTTOM OF CAP AND EXTENDING BELOW WATERLINE.	2			Each

General Comments

Bent 57**Saved Pile 6****Prestressed Concrete Pile**

Element Number	Element Name	Total Qty	CS1 Qty	CS2 Qty	CS3 Qty	CS4 Qty	
226	Prestressed Concrete Pile	1	0	1	0	0	Each

Element Number	Defect Type	Defect Description	CS	CS Qty	Maint Qty	
226	Patched Area	PILE HAS BEEN JACKETED, BEGINNING 4' FROM BOTTOM OF CAP AND EXTENDING BELOW WATERLINE.	2			Each
226	Patched Area	PILE REPAIRED WITH 3' DIAMETER CONCRETE JACKET	2	1		Each

General Comments

Bent 58**Saved Pile 1****Prestressed Concrete Pile**

Element Number	Element Name	Total Qty	CS1 Qty	CS2 Qty	CS3 Qty	CS4 Qty	
226	Prestressed Concrete Pile	1	0	0	1	0	Each

Element Number	Defect Type	Defect Description	CS	CS Qty	Maint Qty	
226	Cracking (PSC)	UW: H/L TO 1/8" CRACKS, 8' BELOW CAP, DOWN 4', SOUTH QUAD. SCALING TO 1" DEEP WITH LOOSE AGGREGATE FROM WATERLINE TO MUDLINE	3	1	16	Each

General Comments

Bent 58**Saved Pile 2****Prestressed Concrete Pile**

Element Number	Element Name	Total Qty	CS1 Qty	CS2 Qty	CS3 Qty	CS4 Qty
226	Prestressed Concrete Pile	1	0	1	0	0 Each

Element Number	Defect Type	Defect Description	CS	CS Qty	Maint Qty
226	Patched Area	PILE HAS BEEN JACKETED, BEGINNING 4' FROM BOTTOM OF CAP AND EXTENDING BELOW WATERLINE.	2		Each
226	Patched Area	PILE REPAIRED WITH 3' DIAMETER CONCRETE JACKET	2	1	Each

General Comments**Bent 58****Saved Pile 3****Prestressed Concrete Pile**

Element Number	Element Name	Total Qty	CS1 Qty	CS2 Qty	CS3 Qty	CS4 Qty
226	Prestressed Concrete Pile	1	0	1	0	0 Each

Element Number	Defect Type	Defect Description	CS	CS Qty	Maint Qty
226	Patched Area	PILE HAS BEEN JACKETED, BEGINNING 2' FROM BOTTOM OF CAP AND EXTENDING BELOW WATERLINE.	2		Each
226	Patched Area	PILE REPAIRED WITH 3' DIAMETER CONCRETE JACKET	2	1	Each

General Comments**Bent 58****Saved Pile 4****Prestressed Concrete Pile**

Element Number	Element Name	Total Qty	CS1 Qty	CS2 Qty	CS3 Qty	CS4 Qty
226	Prestressed Concrete Pile	1	0	0	1	0 Each

Element Number	Defect Type	Defect Description	CS	CS Qty	Maint Qty
226	Abrasion/Wear (PSC/RC)	SCALING TO 1" WITH LOOSE AGGREGATE FROM WATERLINE TO MUDLINE	3	1	12 Each
226	Patched Area	PILE HAS BEEN JACKETED, BEGINNING 4' FROM BOTTOM OF CAP AND EXTENDING BELOW WATERLINE.	2		Each

General Comments**Bent 59****Saved Pile 1****Prestressed Concrete Pile**

Element Number	Element Name	Total Qty	CS1 Qty	CS2 Qty	CS3 Qty	CS4 Qty
226	Prestressed Concrete Pile	1	0	0	1	0 Each

Element Number	Defect Type	Defect Description	CS	CS Qty	Maint Qty
226	Cracking (PSC)	UW: H/L TO 1/8" CRACKS, 8' BELOW CAP, DOWN 4', SOUTH QUAD. SCALING TO 1" DEEP WITH LOOSE AGGREGATE FROM WATERLINE TO MUDLINE	3	1	16 Each
226	Patched Area	PILE HAS BEEN JACKETED, BEGINNING 4' FROM BOTTOM OF CAP AND EXTENDING BELOW WATERLINE.	2		Each

General Comments

Bent 59**Saved Pile 2****Prestressed Concrete Pile**

Element Number	Element Name	Total Qty	CS1 Qty	CS2 Qty	CS3 Qty	CS4 Qty	
226	Prestressed Concrete Pile	1	0	0	1	0	Each

Element Number	Defect Type	Defect Description	CS	CS Qty	Maint Qty	
226	Cracking (PSC)	UW: H/L TO 1/8" CRACKS, 8' BELOW CAP, DOWN 4', SOUTH QUAD. SCALING TO 1" DEEP WITH LOOSE AGGREGATE FROM WATERLINE TO MUDLINE	3	1	16	Each
226	Patched Area	PILE HAS BEEN JACKETED, BEGINNING 4' FROM BOTTOM OF CAP AND EXTENDING BELOW WATERLINE.	2			Each

General Comments

Bent 59**Saved Pile 3****Prestressed Concrete Pile**

Element Number	Element Name	Total Qty	CS1 Qty	CS2 Qty	CS3 Qty	CS4 Qty	
226	Prestressed Concrete Pile	1	0	0	1	0	Each

Element Number	Defect Type	Defect Description	CS	CS Qty	Maint Qty	
226	Cracking (PSC)	UW: H/L TO 1/8" CRACKS, 8' BELOW CAP, DOWN 4', MULTIPLE FACES. SCALING TO 1" DEEP WITH LOOSE AGGREGATE FROM WATERLINE TO MUDLINE	3	1	16	Each
226	Patched Area	PILE HAS BEEN JACKETED, BEGINNING 4' FROM BOTTOM OF CAP AND EXTENDING BELOW WATERLINE.	2			Each

General Comments

Bent 59**Saved Pile 4****Prestressed Concrete Pile**

Element Number	Element Name	Total Qty	CS1 Qty	CS2 Qty	CS3 Qty	CS4 Qty	
226	Prestressed Concrete Pile	1	0	0	1	0	Each

Element Number	Defect Type	Defect Description	CS	CS Qty	Maint Qty	
226	Cracking (PSC)	UW: H/L TO 1/8" CRACKS, 8' BELOW CAP, DOWN 4', SOUTH QUAD. SCALING TO 1" DEEP WITH LOOSE AGGREGATE FROM WATERLINE TO MUDLINE	3	1	16	Each
226	Patched Area	PILE HAS BEEN JACKETED, BEGINNING 4' FROM BOTTOM OF CAP AND EXTENDING BELOW WATERLINE.	2			Each

General Comments

Bent 60**Cap 1****Reinforced Concrete Pier Cap**

Element Number	Element Name	Total Qty	CS1 Qty	CS2 Qty	CS3 Qty	CS4 Qty	
234	Reinforced Concrete Pier Cap	27	26	0	1	0	Feet

Element Number	Defect Type	Defect Description	CS	CS Qty	Maint Qty	
234	Efflorescence/Rust Staining	2" X 2" AREA OF RUST STAINING, BOTTOM FACE, BENEATH BEAM 3.	3	1	1	Feet

General Comments

Bent 60**Saved Pile 1****Prestressed Concrete Pile**

Element Number	Element Name	Total Qty	CS1 Qty	CS2 Qty	CS3 Qty	CS4 Qty	
226	Prestressed Concrete Pile	1	0	0	1	0	Each

Element Number	Defect Type	Defect Description	CS	CS Qty	Maint Qty	
226	Abrasion/Wear (PSC/RC)	UW: SCALING TO 1" WITH LOOSE AGGREGATE FROM WATERLINE TO MUDLINE	3	1	12	Each
226	Patched Area	PILE HAS BEEN JACKETED, BEGINNING 4' FROM BOTTOM OF CAP AND EXTENDING BELOW WATERLINE.	2			Each

General Comments

Bent 60**Saved Pile 2****Prestressed Concrete Pile**

Element Number	Element Name	Total Qty	CS1 Qty	CS2 Qty	CS3 Qty	CS4 Qty	
226	Prestressed Concrete Pile	1	0	0	1	0	Each

Element Number	Defect Type	Defect Description	CS	CS Qty	Maint Qty	
226	Cracking (PSC)	UW: H/L TO 1/8" CRACKS, 8' BELOW CAP, DOWN 4', NORTH QUAD. SCALING TO 1" DEEP WITH LOOSE AGGREGATE FROM WATERLINE TO MUDLINE	3	1	16	Each
226	Patched Area	PILE HAS BEEN JACKETED, BEGINNING 4' FROM BOTTOM OF CAP AND EXTENDING BELOW WATERLINE.	2			Each

General Comments

Bent 60**Saved Pile 3****Prestressed Concrete Pile**

Element Number	Element Name	Total Qty	CS1 Qty	CS2 Qty	CS3 Qty	CS4 Qty	
226	Prestressed Concrete Pile	1	0	0	1	0	Each

Element Number	Defect Type	Defect Description	CS	CS Qty	Maint Qty	
226	Abrasion/Wear (PSC/RC)	UW: SCALING TO 1" WITH LOOSE AGGREGATE FROM WATERLINE TO MUDLINE	3	1	12	Each
226	Patched Area	PILE HAS BEEN JACKETED, BEGINNING 4' FROM BOTTOM OF CAP AND EXTENDING BELOW WATERLINE.	2			Each

General Comments

Bent 60**Saved Pile 4****Prestressed Concrete Pile**

Element Number	Element Name	Total Qty	CS1 Qty	CS2 Qty	CS3 Qty	CS4 Qty	
226	Prestressed Concrete Pile	1	0	0	1	0	Each

Element Number	Defect Type	Defect Description	CS	CS Qty	Maint Qty	
226	Cracking (PSC)	UW: H/L TO 1/8" CRACKS, 8' BELOW CAP, DOWN 4', NORTH QUAD. SCALING TO 1" DEEP WITH LOOSE AGGREGATE FROM WATERLINE TO MUDLINE	3	1	16	Each
226	Patched Area	PILE HAS BEEN JACKETED, BEGINNING 4' FROM BOTTOM OF CAP AND EXTENDING BELOW WATERLINE.	2			Each

General Comments

Bent 61 Cap 1**Reinforced Concrete Pier Cap**

Element Number	Element Name	Total Qty	CS1 Qty	CS2 Qty	CS3 Qty	CS4 Qty	
234	Reinforced Concrete Pier Cap	27	24	3	0	0	Feet

Element Number	Defect Type	Defect Description	CS	CS Qty	Maint Qty	
234	Delamination/Spall	4" DIAMETER X 1/2" DEEP SPALL WITH EXPOSED REBAR ON BOTTOM FACE BETWEEN PILES 4 AND 5	2	1	1	Feet
234	Patched Area	18" X 12" PATCHED AREA, NORTH FACE, BENEATH BEAM 2.	2	2		Feet

General Comments

Bent 61 Pile 1**Prestressed Concrete Pile**

Element Number	Element Name	Total Qty	CS1 Qty	CS2 Qty	CS3 Qty	CS4 Qty	
226	Prestressed Concrete Pile	1	0	0	1	0	Each

Element Number	Defect Type	Defect Description	CS	CS Qty	Maint Qty	
226	Exposed Prestressing	UW: H/L TO 1/8" CRACKS, 8' BELOW CAP, DOWN 4', SOUTH QUAD. SCALING TO 1" DEEP WITH LOOSE AGGREGATE FROM WATERLINE TO MUDLINE	3	1	16	Each
226	Patched Area	PILE HAS BEEN JACKETED, BEGINNING 4' FROM BOTTOM OF CAP AND EXTENDING BELOW WATERLINE.	2			Each

General Comments

Bent 61 Pile 2**Prestressed Concrete Pile**

Element Number	Element Name	Total Qty	CS1 Qty	CS2 Qty	CS3 Qty	CS4 Qty	
226	Prestressed Concrete Pile	1	0	0	1	0	Each

Element Number	Defect Type	Defect Description	CS	CS Qty	Maint Qty	
226	Abrasion/Wear (PSC/RC)	UW: SCALING TO 1" WITH LOOSE AGGREGATE FROM WATERLINE TO MUDLINE	3	1	12	Each
226	Delamination/Spall	2' X 1' DELAMINATION, SOUTH FACE, 8' FROM BOTTOM OF CAP.	2		2	Each

General Comments

Bent 61 Pile 3**Prestressed Concrete Pile**

Element Number	Element Name	Total Qty	CS1 Qty	CS2 Qty	CS3 Qty	CS4 Qty	
226	Prestressed Concrete Pile	1	0	0	1	0	Each

Element Number	Defect Type	Defect Description	CS	CS Qty	Maint Qty	
226	Cracking (PSC)	UW: H/L TO 1/8" CRACKS, 8' BELOW CAP, DOWN 4', MULTIPLE FACES. SCALING TO 1" DEEP WITH LOOSE AGGREGATE FROM WATERLINE TO MUDLINE	3	1	16	Each
226	Patched Area	PILE HAS BEEN JACKETED, BEGINNING 4' FROM BOTTOM OF CAP AND EXTENDING BELOW WATERLINE.	2			Each

General Comments

Bent 61 Pile 4**Prestressed Concrete Pile**

Element Number	Element Name	Total Qty	CS1 Qty	CS2 Qty	CS3 Qty	CS4 Qty
226	Prestressed Concrete Pile	1	0	0	1	0 Each

Element Number	Defect Type	Defect Description	CS	CS Qty	Maint Qty
226	Cracking (PSC)	UW: H/L TO 1/8" CRACKS, 8' BELOW CAP, DOWN 4', MULTIPLE FACES. SCALING TO 1" DEEP WITH LOOSE AGGREGATE FROM WATERLINE TO MUDLINE	3	1	16 Each
226	Patched Area	PILE HAS BEEN JACKETED, BEGINNING 4' FROM BOTTOM OF CAP AND EXTENDING BELOW WATERLINE.	2		Each

General Comments**Bent 61 Pile 5****Prestressed Concrete Pile**

Element Number	Element Name	Total Qty	CS1 Qty	CS2 Qty	CS3 Qty	CS4 Qty
226	Prestressed Concrete Pile	1	0	0	1	0 Each

Element Number	Defect Type	Defect Description	CS	CS Qty	Maint Qty
226	Cracking (PSC)	UW: H/L TO 1/8" CRACKS, 8' BELOW CAP, DOWN 4', MULTIPLE FACES. SCALING TO 1" DEEP WITH LOOSE AGGREGATE FROM WATERLINE TO MUDLINE	3	1	16 Each
226	Patched Area	PILE HAS BEEN JACKETED, BEGINNING 4' FROM BOTTOM OF CAP AND EXTENDING BELOW WATERLINE.	2		Each

General Comments**Bent 61 Pile 6****Prestressed Concrete Pile**

Element Number	Element Name	Total Qty	CS1 Qty	CS2 Qty	CS3 Qty	CS4 Qty
226	Prestressed Concrete Pile	1	0	0	1	0 Each

Element Number	Defect Type	Defect Description	CS	CS Qty	Maint Qty
226	Cracking (PSC)	UW: H/L TO 1/8" CRACKS, 8' BELOW CAP, DOWN 4', NORTH QUAD. SCALING TO 1" DEEP WITH LOOSE AGGREGATE FROM WATERLINE TO MUDLINE	3	1	16 Each
226	Delamination/Spall	2' X 1' DELAMINATION, SOUTH FACE, 8' FROM BOTTOM OF CAP.	2		2 Each

General Comments**Bent 62 Cap 1****Reinforced Concrete Pier Cap**

Element Number	Element Name	Total Qty	CS1 Qty	CS2 Qty	CS3 Qty	CS4 Qty
234	Reinforced Concrete Pier Cap	27	26	1	0	0 Feet

Element Number	Defect Type	Defect Description	CS	CS Qty	Maint Qty
234	Delamination/Spall	2" X 2" X 1/4" SPALL, WITH EXPOSED REINFORCING, WEST FACE, BENEATH BEAM 4.	2	1	1 Feet

General Comments

Bent 62**Pile 1****Prestressed Concrete Pile**

Element Number	Element Name		Total Qty	CS1 Qty	CS2 Qty	CS3 Qty	CS4 Qty
226	Prestressed Concrete Pile		1	0	0	1	0 Each

Element Number	Defect Type	Defect Description	CS	CS Qty	Maint Qty
226	Cracking (PSC)	UW: H/L TO 1/16" CRACKS, 8' BELOW CAP, DOWN 4', MULTIPLE FACES. SCALING TO 1" DEEP WITH LOOSE AGGREGATE FROM WATERLINE TO MUDLINE	3	1	16 Each
226	Patched Area	PILE HAS BEEN JACKETED, BEGINNING 2' FROM BOTTOM OF CAP AND EXTENDING BELOW WATERLINE.	2		Each
General Comments					

General Comments**Bent 62****Pile 2****Prestressed Concrete Pile**

Element Number	Element Name	Total Qty	CS1 Qty	CS2 Qty	CS3 Qty	CS4 Qty
226	Prestressed Concrete Pile	1	0	0	1	0 Each

Element Number	Defect Type	Defect Description	CS	CS Qty	Maint Qty
226	Cracking (PSC)	UW: H/L TO 1/16" CRACKS, 8' BELOW CAP, DOWN 4', MULTIPLE FACES. SCALING TO 1" DEEP WITH LOOSE AGGREGATE FROM WATERLINE TO MUDLINE	3	1	16 Each
226	Patched Area	PILE HAS BEEN JACKETED, BEGINNING 2' FROM BOTTOM OF CAP AND EXTENDING BELOW WATERLINE.	2		Each

General Comments**Bent 62****Pile 3****Prestressed Concrete Pile**

Element Number	Element Name	Total Qty	CS1 Qty	CS2 Qty	CS3 Qty	CS4 Qty
226	Prestressed Concrete Pile	1	0	0	1	0 Each

Element Number	Defect Type	Defect Description	CS	CS Qty	Maint Qty
226	Cracking (PSC)	UW: H/L TO 1/16" CRACKS, 8' BELOW CAP, DOWN 4', MULTIPLE FACES. SCALING TO 1" DEEP WITH LOOSE AGGREGATE FROM WATERLINE TO MUDLINE	3	1	16 Each
226	Delamination/Spall	3' X 1' DELAMINATION, NORTH FACE, 8' FROM BOTTOM OF CAP.	2		3 Each

General Comments**Bent 62****Pile 4****Prestressed Concrete Pile**

Element Number	Element Name		Total Qty	CS1 Qty	CS2 Qty	CS3 Qty	CS4 Qty
226	Prestressed Concrete Pile		1	0	0	1	0 Each

Element Number	Defect Type	Defect Description	CS	CS Qty	Maint Qty
226	Cracking (PSC)	UW: H/L TO 1/16" CRACKS, 8' BELOW CAP, DOWN 4', MULTIPLE FACES. SCALING TO 1" DEEP WITH LOOSE AGGREGATE FROM WATERLINE TO MUDLINE	3	1	16 Each
226	Delamination/Spall	2' X 1' DELAMINATION, SOUTH FACE, 8' FROM BOTTOM OF CAP.	2		2 Each

General Comments**Bent 63 Pile 1****Prestressed Concrete Pile**

Element Number	Element Name	Total Qty	CS1 Qty	CS2 Qty	CS3 Qty	CS4 Qty
226	Prestressed Concrete Pile	1	0	1	0	0 Each

Element Number	Defect Type	Defect Description	CS	CS Qty	Maint Qty
226	Patched Area	PILE HAS BEEN JACKETED, BEGINNING AT BOTTOM OF CAP AND EXTENDING BELOW WATERLINE.	2		Each
226	Patched Area	PILE REPAIRED WITH 3' DIAMETER CONCRETE JACKET	2	1	Each

General Comments**Bent 63 Pile 2****Prestressed Concrete Pile**

Element Number	Element Name	Total Qty	CS1 Qty	CS2 Qty	CS3 Qty	CS4 Qty
226	Prestressed Concrete Pile	1	0	1	0	0 Each

Element Number	Defect Type	Defect Description	CS	CS Qty	Maint Qty
226	Patched Area	PILE HAS BEEN JACKETED, BEGINNING 4' FROM BOTTOM OF CAP AND EXTENDING BELOW WATERLINE.	2		Each
226	Patched Area	PILE REPAIRED WITH 3' DIAMETER CONCRETE JACKET	2	1	Each

General Comments**Bent 63 Pile 3****Prestressed Concrete Pile**

Element Number	Element Name	Total Qty	CS1 Qty	CS2 Qty	CS3 Qty	CS4 Qty
226	Prestressed Concrete Pile	1	0	0	1	0 Each

Element Number	Defect Type	Defect Description	CS	CS Qty	Maint Qty
226	Cracking (PSC)	UW: H/L TO 1/16" CRACK, NORTH QUAD. 8' BELOW CAP DOWN 4'. SCALING TO 1" WITH LOOSE AGGREGATE FROM WATERLINE TO MUDLINE.	3	1	16 Each
226	Delamination/Spall	4' X 1' DELAMINATION, NORTH FACE, 6' FROM BOTTOM OF CAP.	2		4 Each

General Comments**Bent 63 Pile 4****Prestressed Concrete Pile**

Element Number	Element Name	Total Qty	CS1 Qty	CS2 Qty	CS3 Qty	CS4 Qty
226	Prestressed Concrete Pile	1	0	0	1	0 Each

Element Number	Defect Type	Defect Description	CS	CS Qty	Maint Qty
226	Abrasion/Wear (PSC/RC)	SCALING TO 1" WITH LOOSE AGGREGATE FROM WATERLINE TO MUDLINE	3	1	12 Each
226	Delamination/Spall	4' X 1' DELAMINATION, NORTH FACE, 8' FROM BOTTOM OF CAP.	2		4 Each

General Comments

Bent 64**Pile 1****Prestressed Concrete Pile**

Element Number	Element Name	Total Qty	CS1 Qty	CS2 Qty	CS3 Qty	CS4 Qty	
226	Prestressed Concrete Pile	1	0	0	1	0	Each

Element Number	Defect Type	Defect Description	CS	CS Qty	Maint Qty	
226	Cracking (PSC)	UW: H/L TO 1/16" CRACK, SOUTH QUAD. 8' BELOW CAP DOWN 4'. SCALING TO 1" WITH LOOSE AGGREGATE FROM WATERLINE TO MUDLINE.	3	1	16	Each
226	Delamination/Spall	6" X 4" X 1" SPALL, EAST FACE, 8' FROM BOTTOM OF CAP.	3		1	Each
226	Delamination/Spall	2' X 1' DELAMINATION, SOUTH FACE, 8' FROM BOTTOM OF CAP.	2		2	Each

General Comments

Bent 64**Pile 2****Prestressed Concrete Pile**

Element Number	Element Name	Total Qty	CS1 Qty	CS2 Qty	CS3 Qty	CS4 Qty	
226	Prestressed Concrete Pile	1	0	0	1	0	Each

Element Number	Defect Type	Defect Description	CS	CS Qty	Maint Qty	
226	Cracking (PSC)	UW: H/L TO 1/16" CRACK, SOUTH QUAD. 8' BELOW CAP DOWN 4'. SCALING TO 1" WITH LOOSE AGGREGATE FROM WATERLINE TO MUDLINE.	3	1	16	Each
226	Delamination/Spall	3' X 1' DELAMINATION, SOUTH FACE, 7' FROM BOTTOM OF CAP.	2		3	Each

General Comments

Bent 64**Pile 3****Prestressed Concrete Pile**

Element Number	Element Name	Total Qty	CS1 Qty	CS2 Qty	CS3 Qty	CS4 Qty	
226	Prestressed Concrete Pile	1	0	0	1	0	Each

Element Number	Defect Type	Defect Description	CS	CS Qty	Maint Qty	
226	Abrasion/Wear (PSC/RC)	SCALING TO 1" WITH LOOSE AGGREGATE FROM WATERLINE TO MUDLINE	3	1	12	Each

General Comments

Bent 64**Pile 4****Prestressed Concrete Pile**

Element Number	Element Name	Total Qty	CS1 Qty	CS2 Qty	CS3 Qty	CS4 Qty	
226	Prestressed Concrete Pile	1	0	1	0	0	Each

Element Number	Defect Type	Defect Description	CS	CS Qty	Maint Qty	
226	Patched Area	PILE HAS BEEN JACKETED, BEGINNING 4' FROM BOTTOM OF CAP AND EXTENDING BELOW WATERLINE.	2			Each
226	Patched Area	PILE REPAIRED WITH 3' DIAMETER CONCRETE JACKET	2	1		Each

General Comments

Bent 65 Cap 1**Reinforced Concrete Pier Cap**

Element Number	Element Name	Total Qty	CS1 Qty	CS2 Qty	CS3 Qty	CS4 Qty
234	Reinforced Concrete Pier Cap	27	26	1	0	0 Feet

Element Number	Defect Type	Defect Description	CS	CS Qty	Maint Qty
234	Delamination/Spall	12" DIAMETER DELAMINATION ON BOTTOM FACE AT PILE 4	2	1	1 Feet
General Comments					

Bent 65 Pile 1**Prestressed Concrete Pile**

Element Number	Element Name	Total Qty	CS1 Qty	CS2 Qty	CS3 Qty	CS4 Qty
226	Prestressed Concrete Pile	1	0	1	0	0 Each

Element Number	Defect Type	Defect Description	CS	CS Qty	Maint Qty
226	Patched Area	PILE HAS BEEN JACKETED, BEGINNING 3' FROM BOTTOM OF CAP AND EXTENDING BELOW WATERLINE.	2		Each
226	Patched Area	PILE REPAIRED WITH 3' DIAMETER CONCRETE JACKET	2	1	Each
General Comments					

Bent 65 Pile 2**Prestressed Concrete Pile**

Element Number	Element Name	Total Qty	CS1 Qty	CS2 Qty	CS3 Qty	CS4 Qty
226	Prestressed Concrete Pile	1	0	0	1	0 Each

Element Number	Defect Type	Defect Description	CS	CS Qty	Maint Qty
226	Cracking (PSC)	UW: H/L TO 1/16" CRACK, SOUTH QUAD. 8' BELOW CAP DOWN 4'. SCALING TO 1" WITH LOOSE AGGREGATE FROM WATERLINE TO MUDLINE.	3	1	16 Each
226	Delamination/Spall	3' X 1' DELAMINATION, SOUTH AND NORTH FACES, 7' BOTTOM OF CAP.	2		3 Each
General Comments					

Bent 65 Pile 3**Prestressed Concrete Pile**

Element Number	Element Name	Total Qty	CS1 Qty	CS2 Qty	CS3 Qty	CS4 Qty
226	Prestressed Concrete Pile	1	0	0	1	0 Each

Element Number	Defect Type	Defect Description	CS	CS Qty	Maint Qty
226	Abrasion/Wear (PSC/RC)	SCALING TO 1" WITH LOOSE AGGREGATE FROM WATERLINE TO MUDLINE	3	1	12 Each
General Comments					

Pile 4

Element Number	Element Name	Total Qty	CS1 Qty	CS2 Qty	CS3 Qty	CS4 Qty
226	Prestressed Concrete Pile	1	0	0	1	0 Each

Element Number	Defect Type	Defect Description	CS	CS Qty	Maint Qty
226	Abrasion/Wear (PSC/RC)	UW: SCALING TO 1" WITH LOOSE AGGREGATE FROM WATERLINE TO MUDLINE	3	1	14 Each
226	Patched Area	PILE HAS BEEN JACKETED, BEGINNING AT BOTTOM OF CAP AND EXTENDING BELOW WATERLINE.	2		Each

Bent 65

Pile 5

Element Number	Element Name	Total Qty	CS1 Qty	CS2 Qty	CS3 Qty	CS4 Qty	
226	Prestressed Concrete Pile	1	0	0	1	0	Each

Element Number	Defect Type	Defect Description	CS	CS Qty	Maint Qty	
226	Cracking (PSC)	UW: H/L TO 1/18" CRACK, WEST QUAD. 8' BELOW CAP DOWN 4'. SCALING TO 1" WITH LOOSE AGGREGATE FROM WATERLINE TO MUDLINE.	3	1	16	Each
226	Delamination/Spall	3' X 3' DELAMINATION, SOUTH, WEST, AND NORTH FACES, 7' BOTTOM OF CAP.	2		3	Each

Bent 65

Pile 6

Element Number	Element Name	Total Qty	CS1 Qty	CS2 Qty	CS3 Qty	CS4 Qty	
226	Prestressed Concrete Pile	1	0	0	1	0	Each

Element Number	Defect Type	Defect Description	CS	CS Qty	Maint Qty	
226	Cracking (PSC)	UW: H/L TO 1/8" CRACK, NORTH QUAD. 8' BELOW CAP DOWN 4'. SCALING TO 1" WITH LOOSE AGGREGATE FROM WATERLINE TO MUDLINE.	3	1	16	Each
226	Delamination/Spall	4' X 12' DELAMINATION, NORTH FACE, 6' FROM BOTTOM OF CAP.	2		4	Each

Bent 66

Cap 1

Element Number	Element Name	Total Qty	CS1 Qty	CS2 Qty	CS3 Qty	CS4 Qty	
234	Reinforced Concrete Pier Cap	27	25	2	0	0	Feet

Element Number	Defect Type	Defect Description	CS	CS Qty	Maint Qty
234	Patched Area	18" X 18" X 12" CORNER PATCHED AREA, SOUTH WEST CORNER. BOTTOM OF SOUTH FACE.	2	2	Feet

General Comments

Bent 66**Pile 1****Prestressed Concrete Pile**

Element Number	Element Name	Total Qty	CS1 Qty	CS2 Qty	CS3 Qty	CS4 Qty	
226	Prestressed Concrete Pile	1	0	0	1	0	Each

Element Number	Defect Type	Defect Description	CS	CS Qty	Maint Qty	
226	Cracking (PSC)	UW: H/L TO 1/8" CRACK, SOUTH QUAD. CAP DOWN 6'. SCALING TO 1" WITH LOOSE AGGREGATE FROM WATERLINE TO MUDLINE.	3	1	17	Each
226	Patched Area	PILE HAS BEEN JACKETED, BEGINNING AT BOTTOM OF CAP AND EXTENDING BELOW WATERLINE.	2			Each

General Comments**Bent 66****Pile 2****Prestressed Concrete Pile**

Element Number	Element Name	Total Qty	CS1 Qty	CS2 Qty	CS3 Qty	CS4 Qty	
226	Prestressed Concrete Pile	1	0	0	1	0	Each

Element Number	Defect Type	Defect Description	CS	CS Qty	Maint Qty	
226	Abrasion/Wear (PSC/RC)	UW: SCALING TO 1" WITH LOOSE AGGREGATE FROM WATERLINE TO MUDLINE	3	1	12	Each
226	Patched Area	PILE HAS BEEN JACKETED, BEGINNING 6' FROM BOTTOM OF CAP AND EXTENDING BELOW WATERLINE.	2			Each

General Comments**Bent 66****Pile 3****Prestressed Concrete Pile**

Element Number	Element Name	Total Qty	CS1 Qty	CS2 Qty	CS3 Qty	CS4 Qty	
226	Prestressed Concrete Pile	1	0	0	1	0	Each

Element Number	Defect Type	Defect Description	CS	CS Qty	Maint Qty	
226	Abrasion/Wear (PSC/RC)	UW: SCALING TO 1" WITH LOOSE AGGREGATE FROM WATERLINE TO MUDLINE	3	1	12	Each

General Comments**Bent 66****Pile 4****Prestressed Concrete Pile**

Element Number	Element Name	Total Qty	CS1 Qty	CS2 Qty	CS3 Qty	CS4 Qty	
226	Prestressed Concrete Pile	1	0	0	1	0	Each

Element Number	Defect Type	Defect Description	CS	CS Qty	Maint Qty	
226	Cracking (PSC)	UW: H/L TO 1/8" CRACK, NORTH QUAD. 8' BELOW CAP DOWN 4'. SCALING TO 1" WITH LOOSE AGGREGATE FROM WATERLINE TO MUDLINE.	3	1	16	Each
226	Patched Area	PILE HAS BEEN JACKETED, BEGINNING AT BOTTOM OF CAP AND EXTENDING BELOW WATERLINE.	2			Each

General Comments

Bent 67 Cap 1**Reinforced Concrete Pier Cap**

Element Number	Element Name	Total Qty	CS1 Qty	CS2 Qty	CS3 Qty	CS4 Qty
234	Reinforced Concrete Pier Cap	27	25	0	2	0 Feet

Element Number	Defect Type	Defect Description	CS	CS Qty	Maint Qty
234	Delamination/Spall	8" TALL AND 24" LONG CRACKED AND DELAMINATED AREA OVER PILE 3 IN WEST FACE.	3	2	2 Feet

General Comments

Bent 67 Saved Pile 1**Prestressed Concrete Pile**

Element Number	Element Name	Total Qty	CS1 Qty	CS2 Qty	CS3 Qty	CS4 Qty
226	Prestressed Concrete Pile	1	0	0	1	0 Each

Element Number	Defect Type	Defect Description	CS	CS Qty	Maint Qty
226	Abrasion/Wear (PSC/RC)	UW: SCALING TO 1" WITH LOOSE AGGREGATE FROM WATERLINE TO MUDLINE	3	1	12 Each

General Comments

Bent 67 Saved Pile 2**Prestressed Concrete Pile**

Element Number	Element Name	Total Qty	CS1 Qty	CS2 Qty	CS3 Qty	CS4 Qty
226	Prestressed Concrete Pile	1	0	0	1	0 Each

Element Number	Defect Type	Defect Description	CS	CS Qty	Maint Qty
226	Cracking (PSC)	UW: H/L TO 1/16" CRACKS, 8' BELOW CAP, DOWN 4', MULTIPLE FACES. SCALING TO 1" DEEP WITH LOOSE AGGREGATE FROM WATERLINE TO MUDLINE.	3	1	16 Each
226	Delamination/Spall	2' X 1' DELAMINATION, NORTH AND SOUTH FACES, 8' FROM BOTTOM OF CAP.	2		2 Each

General Comments

Bent 67 Saved Pile 3**Prestressed Concrete Pile**

Element Number	Element Name	Total Qty	CS1 Qty	CS2 Qty	CS3 Qty	CS4 Qty
226	Prestressed Concrete Pile	1	0	0	1	0 Each

Element Number	Defect Type	Defect Description	CS	CS Qty	Maint Qty
226	Abrasion/Wear (PSC/RC)	UW: SCALING TO 1" WITH LOOSE AGGREGATE FROM WATERLINE TO MUDLINE	3	1	12 Each

General Comments

Bent 67**Saved Pile 4****Prestressed Concrete Pile**

Element Number	Element Name	Total Qty	CS1 Qty	CS2 Qty	CS3 Qty	CS4 Qty	
226	Prestressed Concrete Pile	1	0	0	1	0	Each

Element Number	Defect Type	Defect Description	CS	CS Qty	Maint Qty	
226	Abrasion/Wear (PSC/RC)	UW: SCALING TO 1" WITH LOOSE AGGREGATE FROM WATERLINE TO MUDLINE	3	1	12	Each

General Comments

Bent 68**Cap 1****Reinforced Concrete Pier Cap**

Element Number	Element Name	Total Qty	CS1 Qty	CS2 Qty	CS3 Qty	CS4 Qty	
234	Reinforced Concrete Pier Cap	27	23	4	0	0	Feet

Element Number	Defect Type	Defect Description	CS	CS Qty	Maint Qty	
234	Patched Area	48" X 12" X 12" PATCHED AREA, BOTTOM OF WEST FACE, BETWEEN BEAMS 2 AND 3.	2	4		Feet

General Comments

Bent 68**Pile 1****Prestressed Concrete Pile**

Element Number	Element Name	Total Qty	CS1 Qty	CS2 Qty	CS3 Qty	CS4 Qty	
226	Prestressed Concrete Pile	1	0	0	1	0	Each

Element Number	Defect Type	Defect Description	CS	CS Qty	Maint Qty	
226	Abrasion/Wear (PSC/RC)	SCALING TO 1" WITH LOOSE AGGREGATE FROM WATERLINE TO MUDLINE	3	1	12	Each
226	Patched Area	PILE HAS BEEN JACKETED, BEGINNING 1' FROM BOTTOM OF CAP AND EXTENDING BELOW WATERLINE.	2			Each

General Comments

Bent 68**Pile 2****Prestressed Concrete Pile**

Element Number	Element Name	Total Qty	CS1 Qty	CS2 Qty	CS3 Qty	CS4 Qty	
226	Prestressed Concrete Pile	1	0	0	1	0	Each

Element Number	Defect Type	Defect Description	CS	CS Qty	Maint Qty	
226	Cracking (PSC)	UW: H/L TO 1/16" CRACK, 8' BELOW CAP, DOWN 4', NORTH QUAD. SCALING TO 1" DEEP WITH LOOSE AGGREGATE FROM WATERLINE TO MUDLINE.	3	1	16	Each
226	Delamination/Spall	3' X 1' DELAMINATION, NORTH AND SOUTH FACES, 7' FROM BOTTOM OF CAP.	2		3	Each

General Comments

Bent 68**Pile 3****Prestressed Concrete Pile**

Element Number	Element Name	Total Qty	CS1 Qty	CS2 Qty	CS3 Qty	CS4 Qty
226	Prestressed Concrete Pile	1	0	0	1	0 Each

Element Number	Defect Type	Defect Description	CS	CS Qty	Maint Qty
226	Cracking (PSC)	UW: H/L TO 1/16" CRACK, 8' BELOW CAP, DOWN 4', NORTH QUAD. SCALING TO 1" DEEP WITH LOOSE AGGREGATE FROM WATERLINE TO MUDLINE.	3	1	16 Each
226	Delamination/Spall	2' X 1' DELAMINATION, NORTH FACE, 8' FROM BOTTOM OF CAP.	2		2 Each

General Comments

Bent 68**Pile 4****Prestressed Concrete Pile**

Element Number	Element Name	Total Qty	CS1 Qty	CS2 Qty	CS3 Qty	CS4 Qty
226	Prestressed Concrete Pile	1	0	0	1	0 Each

Element Number	Defect Type	Defect Description	CS	CS Qty	Maint Qty
226	Cracking (PSC)	UW: H/L TO 1/4" CRACK, 8' BELOW CAP, DOWN 4', NORTH QUAD. SCALING TO 1" DEEP WITH LOOSE AGGREGATE FROM WATERLINE TO MUDLINE.	3	1	16 Each
226	Patched Area	PILE HAS BEEN JACKETED, BEGINNING 3' FROM BOTTOM OF CAP AND EXTENDING BELOW WATERLINE.	2		Each

General Comments

Bent 69**Cap 1****Reinforced Concrete Pier Cap**

Element Number	Element Name	Total Qty	CS1 Qty	CS2 Qty	CS3 Qty	CS4 Qty
234	Reinforced Concrete Pier Cap	27	26	0	1	0 Feet

Element Number	Defect Type	Defect Description	CS	CS Qty	Maint Qty
234	Patched Area	2" X 2" X 1" FAILED PATCHED AREA, NORTH FACE, BENEATH BEAM 3.	3	1	1 Feet

General Comments

Bent 69**Pile 1****Prestressed Concrete Pile**

Element Number	Element Name	Total Qty	CS1 Qty	CS2 Qty	CS3 Qty	CS4 Qty
226	Prestressed Concrete Pile	1	0	0	1	0 Each

Element Number	Defect Type	Defect Description	CS	CS Qty	Maint Qty
226	Cracking (PSC)	UW: H/L TO 1/4" CRACKS, MULTIPLE FACES FROM CAP DOWN 12'. SCALING TO 1" WITH LOOSE AGGREGATE FROM WATERLINE TO MUDLINE.	3	1	22 Each
226	Patched Area	PILE HAS BEEN JACKETED, BEGINNING AT BOTTOM OF CAP AND EXTENDING BELOW WATERLINE.	2		Each

General Comments

Bent 69**Pile 2****Prestressed Concrete Pile**

Element Number	Element Name	Total Qty	CS1 Qty	CS2 Qty	CS3 Qty	CS4 Qty	
226	Prestressed Concrete Pile	1	0	0	1	0	Each

Element Number	Defect Type	Defect Description	CS	CS Qty	Maint Qty	
226	Abrasion/Wear (PSC/RC)	UW: SCALING TO 1" WITH LOOSE AGGREGATE FROM WATERLINE TO MUDLINE	3	1	12	Each
226	Delamination/Spall	4' X 1' DELAMINATION, NORTH FACE, 6' FROM BOTTOM OF CAP.	2		4	Each

General Comments

Bent 69**Pile 3****Prestressed Concrete Pile**

Element Number	Element Name	Total Qty	CS1 Qty	CS2 Qty	CS3 Qty	CS4 Qty	
226	Prestressed Concrete Pile	1	0	0	1	0	Each

Element Number	Defect Type	Defect Description	CS	CS Qty	Maint Qty	
226	Cracking (PSC)	UW: H/L TO 1/8" CRACK, WEST QUAD. 8' BELOW CAP DOWN 4'. SCALING TO 1" WITH LOOSE AGGREGATE FROM WATERLINE TO MUDLINE.	3	1	16	Each
226	Patched Area	PILE HAS BEEN JACKETED, BEGINNING AT BOTTOM OF CAP AND EXTENDING BELOW WATERLINE.	2			Each

General Comments

Bent 69**Pile 4****Prestressed Concrete Pile**

Element Number	Element Name	Total Qty	CS1 Qty	CS2 Qty	CS3 Qty	CS4 Qty	
226	Prestressed Concrete Pile	1	0	0	1	0	Each

Element Number	Defect Type	Defect Description	CS	CS Qty	Maint Qty	
226	Cracking (PSC)	UW: H/L TO 1/8" CRACK, WEST QUAD. 8' BELOW CAP DOWN 4'. SCALING TO 1" WITH LOOSE AGGREGATE FROM WATERLINE TO MUDLINE.	3	1	16	Each
226	Delamination/Spall	3' X 1' DELAMINATION, NORTH FACE, 7' FROM BOTTOM OF CAP.	2		3	Each

General Comments

Bent 69**Pile 5****Prestressed Concrete Pile**

Element Number	Element Name	Total Qty	CS1 Qty	CS2 Qty	CS3 Qty	CS4 Qty	
226	Prestressed Concrete Pile	1	0	0	1	0	Each

Element Number	Defect Type	Defect Description	CS	CS Qty	Maint Qty	
226	Cracking (PSC)	UW: H/L TO 1/8" CRACK, WEST QUAD. 8' BELOW CAP DOWN 4'. SCALING TO 1" WITH LOOSE AGGREGATE FROM WATERLINE TO MUDLINE.	3	1	16	Each
226	Delamination/Spall	4' X 1' DELAMINATION, NORTH FACE, 6' FROM BOTTOM OF CAP.	2		4	Each

General Comments

Bent 69**Pile 6****Prestressed Concrete Pile**

Element Number	Element Name	Total Qty	CS1 Qty	CS2 Qty	CS3 Qty	CS4 Qty	
226	Prestressed Concrete Pile	1	0	0	1	0	Each

Element Number	Defect Type	Defect Description	CS	CS Qty	Maint Qty	
226	Cracking (PSC)	UW: H/L TO 1/4" CRACK, NORTH QUAD. 8' BELOW CAP DOWN 4'. SCALING TO 1" WITH LOOSE AGGREGATE FROM WATERLINE TO MUDLINE.	3	1	16	Each
226	Patched Area	PILE HAS BEEN JACKETED, BEGINNING 4' FROM BOTTOM OF CAP AND EXTENDING BELOW WATERLINE.	2			Each

General Comments

Bent 70**Pile 1****Prestressed Concrete Pile**

Element Number	Element Name	Total Qty	CS1 Qty	CS2 Qty	CS3 Qty	CS4 Qty	
226	Prestressed Concrete Pile	1	0	0	1	0	Each

Element Number	Defect Type	Defect Description	CS	CS Qty	Maint Qty	
226	Cracking (PSC)	UW: H/L TO 1/4" CRACK, NORTH QUAD. 8' BELOW CAP DOWN 4'. SCALING TO 1" WITH LOOSE AGGREGATE FROM WATERLINE TO MUDLINE.	3	1	16	Each
226	Patched Area	PILE REPAIRED WITH 3' DIAMETER CONCRETE JACKET	2			Each

General Comments

Bent 70**Pile 2****Prestressed Concrete Pile**

Element Number	Element Name	Total Qty	CS1 Qty	CS2 Qty	CS3 Qty	CS4 Qty	
226	Prestressed Concrete Pile	1	0	0	1	0	Each

Element Number	Defect Type	Defect Description	CS	CS Qty	Maint Qty	
226	Abrasion/Wear (PSC/RC)	SCALING TO 1" WITH LOOSE AGGREGATE FROM WATERLINE TO MUDLINE	3	1	12	Each
226	Delamination/Spall	DELAMINATION 3' X 1' ON NORTH AND SOUTH FACES 8' FROM BOTTOM OF CAP	2		3	Each

General Comments

Bent 70**Pile 3****Prestressed Concrete Pile**

Element Number	Element Name	Total Qty	CS1 Qty	CS2 Qty	CS3 Qty	CS4 Qty	
226	Prestressed Concrete Pile	1	0	0	1	0	Each

Element Number	Defect Type	Defect Description	CS	CS Qty	Maint Qty	
226	Cracking (PSC)	UW: H/L TO 1/4" CRACK, NORTH QUAD. 8' BELOW CAP DOWN 4'. SCALING TO 1" WITH LOOSE AGGREGATE FROM WATERLINE TO MUDLINE.	3	1	16	Each
226	Patched Area	PILE REPAIRED WITH 3' DIAMETER CONCRETE JACKET	2			Each

General Comments

Bent 70 Pile 4**Prestressed Concrete Pile**

Element Number	Element Name	Total Qty	CS1 Qty	CS2 Qty	CS3 Qty	CS4 Qty	
226	Prestressed Concrete Pile	1	0	0	1	0	Each

Element Number	Defect Type	Defect Description	CS	CS Qty	Maint Qty	
226	Cracking (PSC)	UW: H/L TO 1/4" CRACK, NORTH QUAD. 8' BELOW CAP DOWN 4'. SCALING TO 1" WITH LOOSE AGGREGATE FROM WATERLINE TO MUDLINE.	3	1	16	Each
226	Patched Area	PILE REPAIRED WITH 3' DIAMETER CONCRETE JACKET	2			Each

General Comments

Bent 71 Pile 1**Prestressed Concrete Pile**

Element Number	Element Name	Total Qty	CS1 Qty	CS2 Qty	CS3 Qty	CS4 Qty	
226	Prestressed Concrete Pile	1	0	0	1	0	Each

Element Number	Defect Type	Defect Description	CS	CS Qty	Maint Qty	
226	Cracking (PSC)	UW: H/L TO 1/4" CRACK, NORTH WEST QUAD. 8' BELOW CAP DOWN 4'. SCALING TO 1" WITH LOOSE AGGREGATE FROM WATERLINE TO MUDLINE.	3	1	16	Each
226	Patched Area	PILE HAS BEEN JACKETED, BEGINNING 2' FROM BOTTOM OF CAP AND EXTENDING BELOW WATERLINE.	2			Each

General Comments

Bent 71 Pile 2**Prestressed Concrete Pile**

Element Number	Element Name	Total Qty	CS1 Qty	CS2 Qty	CS3 Qty	CS4 Qty	
226	Prestressed Concrete Pile	1	0	0	1	0	Each

Element Number	Defect Type	Defect Description	CS	CS Qty	Maint Qty	
226	Cracking (PSC)	UW: H/L TO 1/8" CRACK, NORTH WEST QUAD. 8' BELOW CAP DOWN 4'. SCALING TO 1" WITH LOOSE AGGREGATE FROM WATERLINE TO MUDLINE.	3	1	16	Each
226	Patched Area	PILE HAS BEEN JACKETED, BEGINNING 3.5' FROM BOTTOM OF CAP AND EXTENDING BELOW WATERLINE.	2			Each

General Comments

Bent 71 Pile 3**Prestressed Concrete Pile**

Element Number	Element Name	Total Qty	CS1 Qty	CS2 Qty	CS3 Qty	CS4 Qty	
226	Prestressed Concrete Pile	1	0	0	1	0	Each

Element Number	Defect Type	Defect Description	CS	CS Qty	Maint Qty	
226	Cracking (PSC)	UW: H/L TO 1/8" CRACK, NORTH WEST QUAD. 8' BELOW CAP DOWN 4'. SCALING TO 1" WITH LOOSE AGGREGATE FROM WATERLINE TO MUDLINE.	3	1	16	Each
226	Patched Area	PILE HAS BEEN JACKETED, BEGINNING 3.5' FROM BOTTOM OF CAP AND EXTENDING BELOW WATERLINE.	2			Each

General Comments**Bent 71 Pile 4****Prestressed Concrete Pile**

Element Number	Element Name	Total Qty	CS1 Qty	CS2 Qty	CS3 Qty	CS4 Qty
226	Prestressed Concrete Pile	1	0	0	1	0 Each

Element Number	Defect Type	Defect Description	CS	CS Qty	Maint Qty
226	Cracking (PSC)	UW: H/L TO 1/8" CRACK, NORTH WEST QUAD. 8' BELOW CAP DOWN 4'. SCALING TO 1" WITH LOOSE AGGREGATE FROM WATERLINE TO MUDLINE.	3	1	16 Each

General Comments**Bent 72 Pile 1****Prestressed Concrete Pile**

Element Number	Element Name	Total Qty	CS1 Qty	CS2 Qty	CS3 Qty	CS4 Qty
226	Prestressed Concrete Pile	1	0	0	1	0 Each

Element Number	Defect Type	Defect Description	CS	CS Qty	Maint Qty
226	Cracking (PSC)	UW: H/L TO 1/8" CRACKS, 8' BELOW CAP, DOWN 4', MULTIPLE FACES. SCALING TO 1" DEEP WITH LOOSE AGGREGATE FROM WATERLINE TO MUDLINE.	3	1	16 Each
226	Patched Area	PILE HAS BEEN JACKETED, BEGINNING 5.5' FROM BOTTOM OF CAP AND EXTENDING BELOW WATERLINE.	2		Each

General Comments**Bent 72 Pile 2****Prestressed Concrete Pile**

Element Number	Element Name	Total Qty	CS1 Qty	CS2 Qty	CS3 Qty	CS4 Qty
226	Prestressed Concrete Pile	1	0	0	1	0 Each

Element Number	Defect Type	Defect Description	CS	CS Qty	Maint Qty
226	Cracking (PSC)	UW: H/L TO 1/8" CRACKS, 8' BELOW CAP, DOWN 4', MULTIPLE FACES. SCALING TO 1" DEEP WITH LOOSE AGGREGATE FROM WATERLINE TO MUDLINE.	3	1	16 Each
226	Patched Area	PILE HAS BEEN JACKETED, BEGINNING 4.5' FROM BOTTOM OF CAP AND EXTENDING BELOW WATERLINE.	2		Each

General Comments**Bent 72 Pile 3****Prestressed Concrete Pile**

Element Number	Element Name	Total Qty	CS1 Qty	CS2 Qty	CS3 Qty	CS4 Qty
226	Prestressed Concrete Pile	1	0	0	1	0 Each

Element Number	Defect Type	Defect Description	CS	CS Qty	Maint Qty
226	Cracking (PSC)	UW: H/L TO 1/8" CRACKS, 8' BELOW CAP, DOWN 4', MULTIPLE FACES. SCALING TO 1" DEEP WITH LOOSE AGGREGATE FROM WATERLINE TO MUDLINE.	3	1	16 Each
226	Patched Area	PILE HAS BEEN JACKETED, BEGINNING 5.5' FROM BOTTOM OF CAP AND EXTENDING BELOW WATERLINE.	2		Each

General Comments**Bent 72 Pile 4****Prestressed Concrete Pile**

Element Number	Element Name	Total Qty	CS1 Qty	CS2 Qty	CS3 Qty	CS4 Qty
226	Prestressed Concrete Pile	1	0	0	1	0 Each

Element Number	Defect Type	Defect Description	CS	CS Qty	Maint Qty
226	Cracking (PSC)	UW: H/L TO 1/8" CRACKS, 8' BELOW CAP, DOWN 4', MULTIPLE FACES. SCALING TO 1" DEEP WITH LOOSE AGGREGATE FROM WATERLINE TO MUDLINE.	3	1	16 Each

General Comments**Bent 73 Cap 1****Reinforced Concrete Pier Cap**

Element Number	Element Name	Total Qty	CS1 Qty	CS2 Qty	CS3 Qty	CS4 Qty
234	Reinforced Concrete Pier Cap	27	23	0	4	0 Feet

Element Number	Defect Type	Defect Description	CS	CS Qty	Maint Qty
234	Cracking (RC and Other)	4 SQUARE FEET OF MAP CRACKING IN EAST FACE BETWEEN BRACE CAPS 1 AND 2.	3	4	4 Feet

General Comments**Bent 73 Pile 1****Prestressed Concrete Pile**

Element Number	Element Name	Total Qty	CS1 Qty	CS2 Qty	CS3 Qty	CS4 Qty
226	Prestressed Concrete Pile	1	0	0	1	0 Each

Element Number	Defect Type	Defect Description	CS	CS Qty	Maint Qty
226	Cracking (PSC)	UW: H/L TO 1/4" CRACK, SOUTH QUAD. 8' BELOW CAP DOWN 4'. SCALING TO 1" WITH LOOSE AGGREGATE FROM WATERLINE TO MUDLINE.	3	1	16 Each
226	Patched Area	PILE HAS BEEN JACKETED, BEGINNING 4' FROM BOTTOM OF CAP AND EXTENDING BELOW WATERLINE.	2		Each

General Comments**Bent 73 Pile 2****Prestressed Concrete Pile**

Element Number	Element Name	Total Qty	CS1 Qty	CS2 Qty	CS3 Qty	CS4 Qty
226	Prestressed Concrete Pile	1	0	0	1	0 Each

Element Number	Defect Type	Defect Description	CS	CS Qty	Maint Qty
226	Abrasion/Wear (PSC/RC)	UW: SCALING TO 1" WITH LOOSE AGGREGATE FROM WATERLINE TO MUDLINE	3	1	12 Each
226	Patched Area	PILE HAS BEEN JACKETED, BEGINNING 4' FROM BOTTOM OF CAP AND EXTENDING BELOW WATERLINE.	2		Each

General Comments

Bent 73**Pile 3****Prestressed Concrete Pile**

Element Number	Element Name	Total Qty	CS1 Qty	CS2 Qty	CS3 Qty	CS4 Qty
226	Prestressed Concrete Pile	1	0	0	1	0 Each

Element Number	Defect Type	Defect Description	CS	CS Qty	Maint Qty
226	Cracking (PSC)	(PAR) (3) UP TO 2' X 0.25" VERTICAL CRACKS WITH RUST STAINING AND SURROUNDING DELAMINATION, BEGINNING 8' FROM BOTTOM OF CAP, AT RANDOM THROUGHOUT.	3		6 Each
226	Cracking (PSC)	UW: H/L TO 1/8" CRACK, WEST QUAD. 8' BELOW CAP DOWN 4'. SCALING TO 1" WITH LOOSE AGGREGATE FROM WATERLINE TO MUDLINE.	3	1	16 Each

General Comments**Bent 73****Pile 4****Prestressed Concrete Pile**

Element Number	Element Name	Total Qty	CS1 Qty	CS2 Qty	CS3 Qty	CS4 Qty
226	Prestressed Concrete Pile	1	0	0	1	0 Each

Element Number	Defect Type	Defect Description	CS	CS Qty	Maint Qty
226	Cracking (PSC)	UW: H/L TO 1/8" CRACK, EAST QUAD. 8' BELOW CAP DOWN 4'. SCALING TO 1" WITH LOOSE AGGREGATE FROM WATERLINE TO MUDLINE.	3	1	16 Each
226	Patched Area	PILE HAS BEEN JACKETED, BEGINNING 4' FROM BOTTOM OF CAP AND EXTENDING BELOW WATERLINE.	2		Each

General Comments**Bent 73****Pile 5****Prestressed Concrete Pile**

Element Number	Element Name	Total Qty	CS1 Qty	CS2 Qty	CS3 Qty	CS4 Qty
226	Prestressed Concrete Pile	1	0	0	1	0 Each

Element Number	Defect Type	Defect Description	CS	CS Qty	Maint Qty
226	Cracking (PSC)	(PAR) (3) UP TO 3' X 0.25" VERTICAL CRACKS WITH SURROUNDING 3' X 1' DELAMINATION, BEGINNING 8' FROM BOTTOM OF CAP, AT RANDOM THROUGHOUT.	3		3 Each
226	Cracking (PSC)	UW: H/L TO 1/8" CRACK, NORTH QUAD. 8' BELOW CAP DOWN 4'. SCALING TO 1" WITH LOOSE AGGREGATE FROM WATERLINE TO MUDLINE.	3	1	16 Each

General Comments**Bent 73****Pile 6****Prestressed Concrete Pile**

Element Number	Element Name	Total Qty	CS1 Qty	CS2 Qty	CS3 Qty	CS4 Qty
226	Prestressed Concrete Pile	1	0	0	1	0 Each

Element Number	Defect Type	Defect Description	CS	CS Qty	Maint Qty
226	Cracking (PSC)	UW: H/L TO 1/4" CRACK, NORTH QUAD. 8' BELOW CAP DOWN 4'. SCALING TO 1" WITH LOOSE AGGREGATE FROM WATERLINE TO MUDLINE.	3	1	16 Each

226 Patched Area PILE HAS BEEN JACKETED, BEGINNING 3.5' FROM BOTTOM OF CAP AND EXTENDING BELOW WATERLINE. 2 Each

General Comments**Bent 74 Cap 1****Reinforced Concrete Pier Cap**

Element Number	Element Name	Total Qty	CS1 Qty	CS2 Qty	CS3 Qty	CS4 Qty	
234	Reinforced Concrete Pier Cap	27	24	3	0	0	Feet

Element Number	Defect Type	Defect Description	CS	CS Qty	Maint Qty	
234	Patched Area	36" X 18" PATCHED AREA, EAST FACE, BELOW BEAM 3.	2	3		Feet

General Comments**Bent 74 Pile 1****Prestressed Concrete Pile**

Element Number	Element Name	Total Qty	CS1 Qty	CS2 Qty	CS3 Qty	CS4 Qty	
226	Prestressed Concrete Pile	1	0	0	1	0	Each

Element Number	Defect Type	Defect Description	CS	CS Qty	Maint Qty	
226	Cracking (PSC)	(PAR) (4) UP TO 3' X 0.06" VERTICAL CRACKS WITH SURROUNDING 3' X 1' DELAMINATION, BEGINNING 8' FROM BOTTOM OF CAP, AT RANDOM THROUGHOUT.	3		3	Each
226	Cracking (PSC)	H/L TO 1/8" CRACK, SOUTH QUAD. 8' BELOW CAP DOWN 4'. SCALING TO 1" WITH LOOSE AGGREGATE FROM WATERLINE TO MUDLINE.	3	1	16	Each

General Comments**Bent 74 Pile 2****Prestressed Concrete Pile**

Element Number	Element Name	Total Qty	CS1 Qty	CS2 Qty	CS3 Qty	CS4 Qty	
226	Prestressed Concrete Pile	1	0	0	1	0	Each

Element Number	Defect Type	Defect Description	CS	CS Qty	Maint Qty	
226	Cracking (PSC)	UW: H/L TO 1/8" CRACK, SOUTH QUAD. 8' BELOW CAP DOWN 4'. SCALING TO 1" WITH LOOSE AGGREGATE FROM WATERLINE TO MUDLINE.	3	1	16	Each
226	Patched Area	PILE HAS BEEN JACKETED, BEGINNING 4.5' FROM BOTTOM OF CAP AND EXTENDING BELOW WATERLINE.	2			Each

General Comments**Bent 74 Pile 3****Prestressed Concrete Pile**

Element Number	Element Name	Total Qty	CS1 Qty	CS2 Qty	CS3 Qty	CS4 Qty	
226	Prestressed Concrete Pile	1	0	0	1	0	Each

Element Number	Defect Type	Defect Description	CS	CS Qty	Maint Qty	
226	Cracking (PSC)	UW: H/L TO 1/8" CRACK, SOUTH QUAD. 8' BELOW CAP DOWN 4'. SCALING TO 1" WITH LOOSE AGGREGATE FROM WATERLINE TO MUDLINE.	3	1	16	Each

226 Patched Area PILE HAS BEEN JACKETED, BEGINNING 4.5' FROM BOTTOM OF CAP AND EXTENDING BELOW WATERLINE. 2 Each

General Comments**Bent 74 Pile 4****Prestressed Concrete Pile**

Element Number	Element Name	Total Qty	CS1 Qty	CS2 Qty	CS3 Qty	CS4 Qty
226	Prestressed Concrete Pile	1	0	0	1	0 Each

Element Number	Defect Type	Defect Description	CS	CS Qty	Maint Qty
226	Abrasion/Wear (PSC/RC)	UW: SCALING TO 1" WITH LOOSE AGGREGATE FROM WATERLINE TO MUDLINE	3	1	12 Each

General Comments**Bent 75 Pile 1****Prestressed Concrete Pile**

Element Number	Element Name	Total Qty	CS1 Qty	CS2 Qty	CS3 Qty	CS4 Qty
226	Prestressed Concrete Pile	1	0	0	1	0 Each

Element Number	Defect Type	Defect Description	CS	CS Qty	Maint Qty
226	Abrasion/Wear (PSC/RC)	UW: SCALING TO 1" WITH LOOSE AGGREGATE FROM WATERLINE TO MUDLINE	3	1	12 Each
226	Cracking (PSC)	(PAR) UP TO 18" X 0.06" VERTICAL CRACKS, WEST FACE, BEGINNING 10' FROM BOTTOM OF CAP.	3		2 Each

General Comments**Bent 75 Pile 2****Prestressed Concrete Pile**

Element Number	Element Name	Total Qty	CS1 Qty	CS2 Qty	CS3 Qty	CS4 Qty
226	Prestressed Concrete Pile	1	0	0	1	0 Each

Element Number	Defect Type	Defect Description	CS	CS Qty	Maint Qty
226	Cracking (PSC)	UW: H/L TO 1/8" CRACK, NORTH QUAD. 8' BELOW CAP DOWN 4'. SCALING TO 1" WITH LOOSE AGGREGATE FROM WATERLINE TO MUDLINE.	3	1	16 Each
226	Patched Area	PILE HAS BEEN JACKETED, BEGINNING 4.5' FROM BOTTOM OF CAP AND EXTENDING BELOW WATERLINE.	2		Each

General Comments**Bent 75 Pile 3****Prestressed Concrete Pile**

Element Number	Element Name	Total Qty	CS1 Qty	CS2 Qty	CS3 Qty	CS4 Qty
226	Prestressed Concrete Pile	1	0	0	1	0 Each

Element Number	Defect Type	Defect Description	CS	CS Qty	Maint Qty
226	Cracking (PSC)	UW: H/L TO 1/8" CRACK, NORTH QUAD. 8' BELOW CAP DOWN 4'. SCALING TO 1" WITH LOOSE AGGREGATE FROM WATERLINE TO MUDLINE.	3	1	16 Each

226 Patched Area PILE HAS BEEN JACKETED, BEGINNING 4.5' FROM BOTTOM OF CAP AND EXTENDING BELOW WATERLINE. 2 Each

General Comments**Bent 75 Pile 4****Prestressed Concrete Pile**

Element Number	Element Name	Total Qty	CS1 Qty	CS2 Qty	CS3 Qty	CS4 Qty	
226	Prestressed Concrete Pile	1	0	0	1	0	Each

Element Number	Defect Type	Defect Description	CS	CS Qty	Maint Qty	
226	Cracking (PSC)	UW: H/L TO 1/8" CRACK, NORTH QUAD. 8' BELOW CAP DOWN 4'. SCALING TO 1" WITH LOOSE AGGREGATE FROM WATERLINE TO MUDLINE.	3	1	16	Each
226	Patched Area	PILE HAS BEEN JACKETED, BEGINNING 4.5' FROM BOTTOM OF CAP AND EXTENDING BELOW WATERLINE.	2			Each

General Comments**Bent 76 Pile 1****Prestressed Concrete Pile**

Element Number	Element Name	Total Qty	CS1 Qty	CS2 Qty	CS3 Qty	CS4 Qty	
226	Prestressed Concrete Pile	1	0	0	1	0	Each

Element Number	Defect Type	Defect Description	CS	CS Qty	Maint Qty	
226	Cracking (PSC)	UW: H/L TO 1/8" CRACK, NORTH QUAD. 8' BELOW CAP DOWN 4'. SCALING TO 1" WITH LOOSE AGGREGATE FROM WATERLINE TO MUDLINE.	3	1	16	Each
226	Patched Area	PILE HAS BEEN JACKETED, BEGINNING 4.5' FROM BOTTOM OF CAP AND EXTENDING BELOW WATERLINE.	2			Each

General Comments**Bent 76 Pile 2****Prestressed Concrete Pile**

Element Number	Element Name	Total Qty	CS1 Qty	CS2 Qty	CS3 Qty	CS4 Qty	
226	Prestressed Concrete Pile	1	0	0	1	0	Each

Element Number	Defect Type	Defect Description	CS	CS Qty	Maint Qty	
226	Cracking (PSC)	UW: H/L TO 1/8" CRACK, NORTH QUAD. 8' BELOW CAP DOWN 4'. SCALING TO 1" WITH LOOSE AGGREGATE FROM WATERLINE TO MUDLINE.	3	1	16	Each
226	Patched Area	PILE HAS BEEN JACKETED, BEGINNING 4.5' FROM BOTTOM OF CAP AND EXTENDING BELOW WATERLINE.	2			Each

General Comments**Bent 76 Pile 3****Prestressed Concrete Pile**

Element Number	Element Name	Total Qty	CS1 Qty	CS2 Qty	CS3 Qty	CS4 Qty	
226	Prestressed Concrete Pile	1	0	0	1	0	Each

Element Number	Defect Type	Defect Description	CS	CS Qty	Maint Qty	
----------------	-------------	--------------------	----	--------	-----------	--

Structure Number: **880007**Inspection Date: **03/12/2020**

226	Cracking (PSC)	UW: H/L TO 1/8" CRACK, NORTH QUAD. 8' BELOW CAP DOWN 4'. SCALING TO 1" WITH LOOSE AGGREGATE FROM WATERLINE TO MUDLINE.	3	1	16	Each
226	Patched Area	PILE HAS BEEN JACKETED, BEGINNING 4.5' FROM BOTTOM OF CAP AND EXTENDING BELOW WATERLINE.	2			Each

General Comments**Bent 76 Pile 4****Prestressed Concrete Pile**

Element Number	Element Name	Total Qty	CS1 Qty	CS2 Qty	CS3 Qty	CS4 Qty
226	Prestressed Concrete Pile	1	0	0	1	0 Each

Element Number	Defect Type	Defect Description	CS	CS Qty	Maint Qty
226	Cracking (PSC)	UW: H/L TO 1/8" CRACK, NORTH QUAD. 8' BELOW CAP DOWN 4'. SCALING TO 1" WITH LOOSE AGGREGATE FROM WATERLINE TO MUDLINE.	3	1	16 Each
226	Patched Area	PILE HAS BEEN JACKETED, BEGINNING 4.5' FROM BOTTOM OF CAP AND EXTENDING BELOW WATERLINE.	2		Each

General Comments**Bent 77 Pile 1****Prestressed Concrete Pile**

Element Number	Element Name	Total Qty	CS1 Qty	CS2 Qty	CS3 Qty	CS4 Qty
226	Prestressed Concrete Pile	1	0	0	1	0 Each

Element Number	Defect Type	Defect Description	CS	CS Qty	Maint Qty
226	Abrasion/Wear (PSC/RC)	UW: SCALING TO 1" WITH LOOSE AGGREGATE FROM WATERLINE TO MUDLINE	3	1	13 Each
226	Cracking (PSC)	(PAR) (3) UP TO 2' X 0.03" VERTICAL CRACKS, BEGINNING 10' BOTTOM OF CAP, AT RANDOM THROUGHOUT.	3		2 Each

General Comments**Bent 77 Pile 2****Prestressed Concrete Pile**

Element Number	Element Name	Total Qty	CS1 Qty	CS2 Qty	CS3 Qty	CS4 Qty
226	Prestressed Concrete Pile	1	0	0	1	0 Each

Element Number	Defect Type	Defect Description	CS	CS Qty	Maint Qty
226	Cracking (PSC)	UW: H/L TO 1/8" CRACK, NORTH QUAD. 8' BELOW CAP DOWN 4'. SCALING TO 1" WITH LOOSE AGGREGATE FROM WATERLINE TO MUDLINE.	3	1	16 Each
226	Patched Area	PILE HAS BEEN JACKETED, BEGINNING 4.5' FROM BOTTOM OF CAP AND EXTENDING BELOW WATERLINE.	2		Each

General Comments

Bent 77**Pile 3****Prestressed Concrete Pile**

Element Number	Element Name	Total Qty	CS1 Qty	CS2 Qty	CS3 Qty	CS4 Qty
226	Prestressed Concrete Pile	1	0	0	1	0 Each

Element Number	Defect Type	Defect Description	CS	CS Qty	Maint Qty
226	Cracking (PSC)	UW: H/L TO 1/8" CRACK, NORTH QUAD. 8' BELOW CAP DOWN 4'. SCALING TO 1" WITH LOOSE AGGREGATE FROM WATERLINE TO MUDLINE.	3	1	16 Each
226	Patched Area	PILE HAS BEEN JACKETED, BEGINNING 4.5' FROM BOTTOM OF CAP AND EXTENDING BELOW WATERLINE.	2		Each

General Comments**Bent 77****Pile 4****Prestressed Concrete Pile**

Element Number	Element Name	Total Qty	CS1 Qty	CS2 Qty	CS3 Qty	CS4 Qty
226	Prestressed Concrete Pile	1	0	0	1	0 Each

Element Number	Defect Type	Defect Description	CS	CS Qty	Maint Qty
226	Cracking (PSC)	UW: H/L TO 1/8" CRACK, NORTH QUAD. 8' BELOW CAP DOWN 4'. SCALING TO 1" WITH LOOSE AGGREGATE FROM WATERLINE TO MUDLINE.	3	1	16 Each
226	Patched Area	PILE HAS BEEN JACKETED, BEGINNING 4.5' FROM BOTTOM OF CAP AND EXTENDING BELOW WATERLINE.	2		Each

General Comments**Bent 77****Pile 5****Prestressed Concrete Pile**

Element Number	Element Name	Total Qty	CS1 Qty	CS2 Qty	CS3 Qty	CS4 Qty
226	Prestressed Concrete Pile	1	0	0	1	0 Each

Element Number	Defect Type	Defect Description	CS	CS Qty	Maint Qty
226	Cracking (PSC)	H/L TO 1/8" CRACK, NORTH QUAD. 8' BELOW CAP DOWN 4'. SCALING TO 1" WITH LOOSE AGGREGATE FROM WATERLINE TO MUDLINE.	3	1	16 Each
226	Patched Area	PILE HAS BEEN JACKETED, BEGINNING 4.5' FROM BOTTOM OF CAP AND EXTENDING BELOW WATERLINE.	2		Each

General Comments**Bent 77****Pile 6****Prestressed Concrete Pile**

Element Number	Element Name	Total Qty	CS1 Qty	CS2 Qty	CS3 Qty	CS4 Qty
226	Prestressed Concrete Pile	1	0	0	1	0 Each

Element Number	Defect Type	Defect Description	CS	CS Qty	Maint Qty
226	Cracking (PSC)	(PAR) UP TO 1' X 0.06" VERTICAL CRACK, SOUTH FACE, BEGINNING 9' FROM BOTTOM OF CAP.	3		1 Each
226	Cracking (PSC)	UW: H/L TO 1/8" CRACK, SOUTH QUAD. 8' BELOW CAP DOWN 4'. SCALING TO 1" WITH LOOSE AGGREGATE FROM WATERLINE TO MUDLINE.	3	1	16 Each

General Comments**Bent 78 Cap 1****Reinforced Concrete Pier Cap**

Element Number	Element Name	Total Qty	CS1 Qty	CS2 Qty	CS3 Qty	CS4 Qty	
234	Reinforced Concrete Pier Cap	27	24	3	0	0	Feet

Element Number	Defect Type	Defect Description	CS	CS Qty	Maint Qty	
234	Cracking (RC and Other)	3' HAIRLINE CRACK ON EAST FACE OVER PILE 4	2	3		Feet

General Comments

Bent 78 Pile 1**Prestressed Concrete Pile**

Element Number	Element Name	Total Qty	CS1 Qty	CS2 Qty	CS3 Qty	CS4 Qty	
226	Prestressed Concrete Pile	1	0	0	1	0	Each

Element Number	Defect Type	Defect Description	CS	CS Qty	Maint Qty	
226	Cracking (PSC)	UW: H/L TO 1/8" CRACK, SOUTH QUAD. 8' BELOW CAP DOWN 4'. SCALING TO 1" WITH LOOSE AGGREGATE FROM WATERLINE TO MUDLINE.	3	1	16	Each
226	Patched Area	PILE HAS BEEN JACKETED, BEGINNING 4' FROM BOTTOM OF CAP AND EXTENDING BELOW WATERLINE.	2			Each

General Comments

Bent 78 Pile 2**Prestressed Concrete Pile**

Element Number	Element Name	Total Qty	CS1 Qty	CS2 Qty	CS3 Qty	CS4 Qty	
226	Prestressed Concrete Pile	1	0	0	1	0	Each

Element Number	Defect Type	Defect Description	CS	CS Qty	Maint Qty	
226	Cracking (PSC)	UW: H/L TO 1/8" CRACK, SOUTH QUAD. 8' BELOW CAP DOWN 4'. SCALING TO 1" WITH LOOSE AGGREGATE FROM WATERLINE TO MUDLINE.	3	1	16	Each
226	Patched Area	PILE HAS BEEN JACKETED, BEGINNING 4' FROM BOTTOM OF CAP AND EXTENDING BELOW WATERLINE.	2			Each

General Comments

Bent 78 Pile 3**Prestressed Concrete Pile**

Element Number	Element Name	Total Qty	CS1 Qty	CS2 Qty	CS3 Qty	CS4 Qty	
226	Prestressed Concrete Pile	1	0	0	1	0	Each

Element Number	Defect Type	Defect Description	CS	CS Qty	Maint Qty	
226	Cracking (PSC)	UW: H/L TO 1/8" CRACK, SOUTH QUAD. 8' BELOW CAP DOWN 4'. SCALING TO 1" WITH LOOSE AGGREGATE FROM WATERLINE TO MUDLINE.	3	1	16	Each
226	Patched Area	PILE HAS BEEN JACKETED, BEGINNING 4' FROM BOTTOM OF CAP AND EXTENDING BELOW WATERLINE.	2			Each

General Comments**Bent 78 Pile 4****Prestressed Concrete Pile**

Element Number	Element Name	Total Qty	CS1 Qty	CS2 Qty	CS3 Qty	CS4 Qty
226	Prestressed Concrete Pile	1	0	0	1	0 Each

Element Number	Defect Type	Defect Description	CS	CS Qty	Maint Qty
226	Cracking (PSC)	UW: H/L TO 1/8" CRACK, SOUTH QUAD. 8' BELOW CAP DOWN 4'. SCALING TO 1" WITH LOOSE AGGREGATE FROM WATERLINE TO MUDLINE.	3	1	16 Each
226	Patched Area	PILE HAS BEEN JACKETED, BEGINNING 5' FROM BOTTOM OF CAP AND EXTENDING BELOW WATERLINE.	2		Each

General Comments**Bent 79 Cap 1****Reinforced Concrete Pier Cap**

Element Number	Element Name	Total Qty	CS1 Qty	CS2 Qty	CS3 Qty	CS4 Qty
234	Reinforced Concrete Pier Cap	27	24	0	3	0 Feet

Element Number	Defect Type	Defect Description	CS	CS Qty	Maint Qty
234	Cracking (RC and Other)	3' OF CRACKING IN RIGHT END OF CAP IN EAST FACE.	3	3	3 Feet

General Comments**Bent 79 Pile 1****Prestressed Concrete Pile**

Element Number	Element Name	Total Qty	CS1 Qty	CS2 Qty	CS3 Qty	CS4 Qty
226	Prestressed Concrete Pile	1	0	0	1	0 Each

Element Number	Defect Type	Defect Description	CS	CS Qty	Maint Qty
226	Cracking (PSC)	UW: H/L TO 1/8" CRACK, SOUTH QUAD. 8' BELOW CAP DOWN 4'. SCALING TO 1" WITH LOOSE AGGREGATE FROM WATERLINE TO MUDLINE.	3	1	12 Each
226	Patched Area	PILE HAS BEEN JACKETED, BEGINNING 4' FROM BOTTOM OF CAP AND EXTENDING BELOW WATERLINE.	2		Each

General Comments**Bent 79 Pile 2****Prestressed Concrete Pile**

Element Number	Element Name	Total Qty	CS1 Qty	CS2 Qty	CS3 Qty	CS4 Qty
226	Prestressed Concrete Pile	1	0	0	1	0 Each

Element Number	Defect Type	Defect Description	CS	CS Qty	Maint Qty
226	Cracking (PSC)	UW: H/L TO 1/8" CRACK, NORTH QUAD. 8' BELOW CAP DOWN 4'. SCALING TO 1" WITH LOOSE AGGREGATE FROM WATERLINE TO MUDLINE.	3	1	16 Each
226	Patched Area	PILE HAS BEEN JACKETED, BEGINNING 4' FROM BOTTOM OF CAP AND EXTENDING BELOW WATERLINE.	2		Each

General Comments**Bent 79****Pile 3****Prestressed Concrete Pile**

Element Number	Element Name	Total Qty	CS1 Qty	CS2 Qty	CS3 Qty	CS4 Qty
226	Prestressed Concrete Pile	1	0	0	1	0 Each

Element Number	Defect Type	Defect Description	CS	CS Qty	Maint Qty
226	Cracking (PSC)	UW: H/L TO 1/8" CRACK, NORTH QUAD. 8' BELOW CAP DOWN 4'. SCALING TO 1" WITH LOOSE AGGREGATE FROM WATERLINE TO MUDLINE.	3	1	16 Each
226	Patched Area	PILE HAS BEEN JACKETED, BEGINNING 4' FROM BOTTOM OF CAP AND EXTENDING BELOW WATERLINE.	2		Each

General Comments**Bent 79****Pile 4****Prestressed Concrete Pile**

Element Number	Element Name	Total Qty	CS1 Qty	CS2 Qty	CS3 Qty	CS4 Qty
226	Prestressed Concrete Pile	1	0	0	1	0 Each

Element Number	Defect Type	Defect Description	CS	CS Qty	Maint Qty
226	Cracking (PSC)	UW: H/L TO 1/8" CRACK, NORTH QUAD. 8' BELOW CAP DOWN 4'. SCALING TO 1" WITH LOOSE AGGREGATE FROM WATERLINE TO MUDLINE.	3	1	16 Each
226	Patched Area	PILE HAS BEEN JACKETED, BEGINNING 4' FROM BOTTOM OF CAP AND EXTENDING BELOW WATERLINE.	2		Each

General Comments**Bent 80****Pile 1****Prestressed Concrete Pile**

Element Number	Element Name	Total Qty	CS1 Qty	CS2 Qty	CS3 Qty	CS4 Qty
226	Prestressed Concrete Pile	1	0	0	1	0 Each

Element Number	Defect Type	Defect Description	CS	CS Qty	Maint Qty
226	Cracking (PSC)	UW: H/L TO 1/8" CRACK, NORTH QUAD. 8' BELOW CAP DOWN 4'. SCALING TO 1" WITH LOOSE AGGREGATE FROM WATERLINE TO MUDLINE.	3	1	16 Each
226	Patched Area	PILE HAS BEEN JACKETED, BEGINNING 4.5' FROM BOTTOM OF CAP AND EXTENDING BELOW WATERLINE.	2		Each

General Comments**Bent 80****Pile 2****Prestressed Concrete Pile**

Element Number	Element Name	Total Qty	CS1 Qty	CS2 Qty	CS3 Qty	CS4 Qty
226	Prestressed Concrete Pile	1	0	0	1	0 Each

Element Number	Defect Type	Defect Description	CS	CS Qty	Maint Qty
226	Cracking (PSC)	UW: H/L TO 1/8" CRACK, NORTH QUAD. 8' BELOW CAP DOWN 4'. SCALING TO 1" WITH LOOSE AGGREGATE FROM WATERLINE TO MUDLINE.	3	1	16 Each

226	Patched Area	PILE HAS BEEN JACKETED, BEGINNING 4.5' FROM BOTTOM OF CAP AND EXTENDING BELOW WATERLINE.	2	Each
------------	--------------	--	---	------

General Comments**Bent 80 Pile 3****Prestressed Concrete Pile**

Element Number	Element Name	Total Qty	CS1 Qty	CS2 Qty	CS3 Qty	CS4 Qty	
226	Prestressed Concrete Pile	1	0	0	1	0	Each

Element Number	Defect Type	Defect Description	CS	CS Qty	Maint Qty	
226	Cracking (PSC)	UW: H/L TO 1/8" CRACK, NORTH QUAD. 8' BELOW CAP DOWN 4'. SCALING TO 1" WITH LOOSE AGGREGATE FROM WATERLINE TO MUDLINE.	3	1	16	Each
226	Patched Area	PILE HAS BEEN JACKETED, BEGINNING 3.5' FROM BOTTOM OF CAP AND EXTENDING BELOW WATERLINE.	2			Each

General Comments**Bent 80 Pile 4****Prestressed Concrete Pile**

Element Number	Element Name	Total Qty	CS1 Qty	CS2 Qty	CS3 Qty	CS4 Qty	
226	Prestressed Concrete Pile	1	0	0	1	0	Each

Element Number	Defect Type	Defect Description	CS	CS Qty	Maint Qty	
226	Cracking (PSC)	UW: H/L TO 1/8" CRACK, NORTH QUAD. 8' BELOW CAP DOWN 4'. SCALING TO 1" WITH LOOSE AGGREGATE FROM WATERLINE TO MUDLINE.	3	1	16	Each
226	Patched Area	PILE HAS BEEN JACKETED, BEGINNING 3' FROM BOTTOM OF CAP AND EXTENDING BELOW WATERLINE.	2			Each

General Comments**Bent 81 Cap 1****Reinforced Concrete Pier Cap**

Element Number	Element Name	Total Qty	CS1 Qty	CS2 Qty	CS3 Qty	CS4 Qty	
234	Reinforced Concrete Pier Cap	27	26	1	0	0	Feet

Element Number	Defect Type	Defect Description	CS	CS Qty	Maint Qty	
234	Cracking (RC and Other)	1' OF CRACKING IN BRACE CAP 1 IN EAST FACE.	2	1	1	Feet

General Comments**Bent 81 Pile 1****Prestressed Concrete Pile**

Element Number	Element Name	Total Qty	CS1 Qty	CS2 Qty	CS3 Qty	CS4 Qty	
226	Prestressed Concrete Pile	1	0	0	1	0	Each

Element Number	Defect Type	Defect Description	CS	CS Qty	Maint Qty	
226	Cracking (PSC)	H/L TO 1/8" CRACK, NORTH QUAD. 8' BELOW CAP DOWN 4'. SCALING TO 1" WITH LOOSE AGGREGATE FROM WATERLINE TO MUDLINE.	3	1	16	Each

226	Patched Area	PILE HAS BEEN JACKETED, BEGINNING 4' FROM BOTTOM OF CAP AND EXTENDING BELOW WATERLINE.	2	Each
------------	--------------	--	---	------

General Comments**Bent 81 Pile 2****Prestressed Concrete Pile**

Element Number	Element Name	Total Qty	CS1 Qty	CS2 Qty	CS3 Qty	CS4 Qty	
226	Prestressed Concrete Pile	1	0	0	1	0	Each

Element Number	Defect Type	Defect Description	CS	CS Qty	Maint Qty	
226	Cracking (PSC)	UW: H/L TO 1/8" CRACKS, 8' BELOW CAP, DOWN 4', MULTIPLE FACES. SCALING TO 1" DEEP WITH LOOSE AGGREGATE FROM WATERLINE TO MUDLINE.	3	1	16	Each
226	Patched Area	PILE HAS BEEN JACKETED, BEGINNING 4.5' FROM BOTTOM OF CAP AND EXTENDING BELOW WATERLINE.	2			Each

General Comments**Bent 81 Pile 3****Prestressed Concrete Pile**

Element Number	Element Name	Total Qty	CS1 Qty	CS2 Qty	CS3 Qty	CS4 Qty	
226	Prestressed Concrete Pile	1	0	0	1	0	Each

Element Number	Defect Type	Defect Description	CS	CS Qty	Maint Qty	
226	Cracking (PSC)	UW: H/L TO 1/8" CRACKS, 8' BELOW CAP, DOWN 4', MULTIPLE FACES. SCALING TO 1" DEEP WITH LOOSE AGGREGATE FROM WATERLINE TO MUDLINE.	3	1	16	Each
226	Delamination/Spall	36" X 8" DELAMINATION, SOUTH FACE, 1' FROM BOTTOM OF CAP.	2		3	Each
226	Patched Area	PILE HAS BEEN JACKETED, BEGINNING 4.5' FROM BOTTOM OF CAP AND EXTENDING BELOW WATERLINE.	2			Each

General Comments**Bent 81 Pile 4****Prestressed Concrete Pile**

Element Number	Element Name	Total Qty	CS1 Qty	CS2 Qty	CS3 Qty	CS4 Qty	
226	Prestressed Concrete Pile	1	0	0	1	0	Each

Element Number	Defect Type	Defect Description	CS	CS Qty	Maint Qty	
226	Cracking (PSC)	UW: H/L TO 1/8" CRACKS, 8' BELOW CAP, DOWN 4', MULTIPLE FACES. SCALING TO 1" DEEP WITH LOOSE AGGREGATE FROM WATERLINE TO MUDLINE.	3	1	16	Each
226	Patched Area	PILE HAS BEEN JACKETED, BEGINNING 4.5' FROM BOTTOM OF CAP AND EXTENDING BELOW WATERLINE.	2			Each

General Comments

Bent 81**Pile 5****Prestressed Concrete Pile**

Element Number	Element Name	Total Qty	CS1 Qty	CS2 Qty	CS3 Qty	CS4 Qty
226	Prestressed Concrete Pile	1	0	0	1	0 Each

Element Number	Defect Type	Defect Description	CS	CS Qty	Maint Qty
226	Cracking (PSC)	UW: H/L TO 1/8" CRACKS, 8' BELOW CAP, DOWN 4', MULTIPLE FACES. SCALING TO 1" DEEP WITH LOOSE AGGREGATE FROM WATERLINE TO MUDLINE.	3	1	16 Each
226	Patched Area	PILE HAS BEEN JACKETED, BEGINNING 4.5' FROM BOTTOM OF CAP AND EXTENDING BELOW WATERLINE.	2		Each

General Comments**Bent 81****Pile 6****Prestressed Concrete Pile**

Element Number	Element Name	Total Qty	CS1 Qty	CS2 Qty	CS3 Qty	CS4 Qty
226	Prestressed Concrete Pile	1	0	0	1	0 Each

Element Number	Defect Type	Defect Description	CS	CS Qty	Maint Qty
226	Cracking (PSC)	(PAR) 4' X 0.25" VERTICAL CRACK WITH SURROUNDING DELAMINATION ON NORTH FACE, BEGINNING 8' FROM BOTTOM OF CAP	3		3 Each
226	Cracking (PSC)	H/L TO 1/8" CRACK, NORTH QUAD. 8' BELOW CAP DOWN 4'. SCALING TO 1" WITH LOOSE AGGREGATE FROM WATERLINE TO MUDLINE.	3	1	16 Each

General Comments**Bent 82****Pile 1****Prestressed Concrete Pile**

Element Number	Element Name	Total Qty	CS1 Qty	CS2 Qty	CS3 Qty	CS4 Qty
226	Prestressed Concrete Pile	1	0	0	1	0 Each

Element Number	Defect Type	Defect Description	CS	CS Qty	Maint Qty
226	Cracking (PSC)	UW: H/L TO 1/8" CRACKS, 8' BELOW CAP, DOWN 4', MULTIPLE FACES. SCALING TO 1" DEEP WITH LOOSE AGGREGATE FROM WATERLINE TO MUDLINE.	3	1	16 Each
226	Patched Area	PILE HAS BEEN JACKETED, BEGINNING 6" FROM BOTTOM OF CAP AND EXTENDING BELOW WATERLINE.	2		Each

General Comments**Bent 82****Pile 2****Prestressed Concrete Pile**

Element Number	Element Name	Total Qty	CS1 Qty	CS2 Qty	CS3 Qty	CS4 Qty
226	Prestressed Concrete Pile	1	0	0	1	0 Each

Element Number	Defect Type	Defect Description	CS	CS Qty	Maint Qty
226	Cracking (PSC)	H/L TO 1/8" CRACKS, 8' BELOW CAP, DOWN 4', MULTIPLE FACES. SCALING TO 1" DEEP WITH LOOSE AGGREGATE FROM WATERLINE TO MUDLINE.	3	1	16 Each
226	Patched Area	PILE HAS BEEN JACKETED, BEGINNING 5' FROM BOTTOM OF CAP AND EXTENDING BELOW WATERLINE.	2		Each

General Comments**Bent 82****Pile 3****Prestressed Concrete Pile**

Element Number	Element Name	Total Qty	CS1 Qty	CS2 Qty	CS3 Qty	CS4 Qty
226	Prestressed Concrete Pile	1	0	0	1	0 Each

Element Number	Defect Type	Defect Description	CS	CS Qty	Maint Qty
226	Cracking (PSC)	UW: H/L TO 1/8" CRACKS, 8' BELOW CAP, DOWN 4', MULTIPLE FACES. SCALING TO 1" DEEP WITH LOOSE AGGREGATE FROM WATERLINE TO MUDLINE.	3	1	16 Each
226	Patched Area	PILE HAS BEEN JACKETED, BEGINNING 5' FROM BOTTOM OF CAP AND EXTENDING BELOW WATERLINE.	2		Each

General Comments**Bent 82****Pile 4****Prestressed Concrete Pile**

Element Number	Element Name	Total Qty	CS1 Qty	CS2 Qty	CS3 Qty	CS4 Qty
226	Prestressed Concrete Pile	1	0	0	1	0 Each

Element Number	Defect Type	Defect Description	CS	CS Qty	Maint Qty
226	Cracking (PSC)	(PAR) (3) UP TO 3' X 1/16" VERTICAL CRACKS, BEGINNING 8' FROM BOTTOM OF CAP, AT RANDOM THROUGHOUT.	3		3 Each
226	Cracking (PSC)	H/L TO 1/8" CRACKS, 8' BELOW CAP, DOWN 4', MULTIPLE FACES. SCALING TO 1" DEEP WITH LOOSE AGGREGATE FROM WATERLINE TO MUDLINE.	3	1	16 Each

General Comments**Bent 83****Cap 1****Reinforced Concrete Pier Cap**

Element Number	Element Name	Total Qty	CS1 Qty	CS2 Qty	CS3 Qty	CS4 Qty
234	Reinforced Concrete Pier Cap	27	24	0	3	0 Feet

Element Number	Defect Type	Defect Description	CS	CS Qty	Maint Qty
234	Delamination/Spall	3' OF DELAMINATION IN EAST FACE OF CAP OVER PILE 3.	3	3	3 Feet

General Comments**Bent 83****Pile 1****Prestressed Concrete Pile**

Element Number	Element Name	Total Qty	CS1 Qty	CS2 Qty	CS3 Qty	CS4 Qty
226	Prestressed Concrete Pile	1	0	0	1	0 Each

Element Number	Defect Type	Defect Description	CS	CS Qty	Maint Qty
226	Cracking (PSC)	UW: H/L TO 1/8" CRACK, NORTH QUAD. 8' BELOW CAP DOWN 4'. SCALING TO 1" WITH LOOSE AGGREGATE FROM WATERLINE TO MUDLINE.	3	1	16 Each
226	Patched Area	PILE HAS BEEN JACKETED, BEGINNING 4.5' FROM BOTTOM OF CAP AND EXTENDING BELOW WATERLINE.	2		Each

General Comments

Bent 83**Pile 2****Prestressed Concrete Pile**

Element Number	Element Name	Total Qty	CS1 Qty	CS2 Qty	CS3 Qty	CS4 Qty	
226	Prestressed Concrete Pile	1	0	0	1	0	Each

Element Number	Defect Type	Defect Description	CS	CS Qty	Maint Qty	
226	Cracking (PSC)	UW: H/L TO 1/8" CRACK, WEST QUAD. 8' BELOW CAP DOWN 4'. SCALING TO 1" WITH LOOSE AGGREGATE FROM WATERLINE TO MUDLINE.	3	1	16	Each
226	Patched Area	PILE HAS BEEN JACKETED, BEGINNING 4.5' FROM BOTTOM OF CAP AND EXTENDING BELOW WATERLINE.	2			Each

General Comments

Bent 83**Pile 3****Prestressed Concrete Pile**

Element Number	Element Name	Total Qty	CS1 Qty	CS2 Qty	CS3 Qty	CS4 Qty	
226	Prestressed Concrete Pile	1	0	0	1	0	Each

Element Number	Defect Type	Defect Description	CS	CS Qty	Maint Qty	
226	Cracking (PSC)	UW: H/L TO 1/8" CRACK, WEST QUAD. 8' BELOW CAP DOWN 4'. SCALING TO 1" WITH LOOSE AGGREGATE FROM WATERLINE TO MUDLINE.	3	1	16	Each
226	Patched Area	PILE HAS BEEN JACKETED, BEGINNING 4.5' FROM BOTTOM OF CAP AND EXTENDING BELOW WATERLINE.	2			Each

General Comments

Bent 83**Pile 4****Prestressed Concrete Pile**

Element Number	Element Name	Total Qty	CS1 Qty	CS2 Qty	CS3 Qty	CS4 Qty	
226	Prestressed Concrete Pile	1	0	0	1	0	Each

Element Number	Defect Type	Defect Description	CS	CS Qty	Maint Qty	
226	Cracking (PSC)	UW: H/L TO 1/8" CRACK, WEST QUAD. 8' BELOW CAP DOWN 4'. SCALING TO 1" WITH LOOSE AGGREGATE FROM WATERLINE TO MUDLINE.	3	1	16	Each
226	Patched Area	PILE HAS BEEN JACKETED, BEGINNING 4.5' FROM BOTTOM OF CAP AND EXTENDING BELOW WATERLINE.	2			Each

General Comments

Bent 84**Pile 1****Prestressed Concrete Pile**

Element Number	Element Name	Total Qty	CS1 Qty	CS2 Qty	CS3 Qty	CS4 Qty	
226	Prestressed Concrete Pile	1	0	0	1	0	Each

Element Number	Defect Type	Defect Description	CS	CS Qty	Maint Qty	
226	Cracking (PSC)	UW: H/L TO 1/8" CRACK, NORTH QUAD. 8' BELOW CAP DOWN 4'. SCALING TO 1" WITH LOOSE AGGREGATE FROM WATERLINE TO MUDLINE.	3	1	16	Each

226 Patched Area PILE HAS BEEN JACKETED, BEGINNING 4.75' FROM BOTTOM OF CAP AND EXTENDING BELOW WATERLINE. 2 Each

General Comments**Bent 84 Pile 2****Prestressed Concrete Pile**

Element Number	Element Name	Total Qty	CS1 Qty	CS2 Qty	CS3 Qty	CS4 Qty	
226	Prestressed Concrete Pile	1	0	0	1	0	Each

Element Number	Defect Type	Defect Description	CS	CS Qty	Maint Qty	
226	Cracking (PSC)	UW: H/L TO 1/8" CRACK, NORTH QUAD. 8' BELOW CAP DOWN 4'. SCALING TO 1" WITH LOOSE AGGREGATE FROM WATERLINE TO MUDLINE.	3	1	16	Each
226	Patched Area	PILE HAS BEEN JACKETED, BEGINNING 5' FROM BOTTOM OF CAP AND EXTENDING BELOW WATERLINE.	2			Each

General Comments**Bent 84 Pile 3****Prestressed Concrete Pile**

Element Number	Element Name	Total Qty	CS1 Qty	CS2 Qty	CS3 Qty	CS4 Qty	
226	Prestressed Concrete Pile	1	0	0	1	0	Each

Element Number	Defect Type	Defect Description	CS	CS Qty	Maint Qty	
226	Cracking (PSC)	UW: H/L TO 1/8" CRACK, NORTH QUAD. 8' BELOW CAP DOWN 4'. SCALING TO 1" WITH LOOSE AGGREGATE FROM WATERLINE TO MUDLINE.	3	1	16	Each
226	Patched Area	PILE HAS BEEN JACKETED, BEGINNING 5' FROM BOTTOM OF CAP AND EXTENDING BELOW WATERLINE.	2			Each

General Comments**Bent 84 Pile 4****Prestressed Concrete Pile**

Element Number	Element Name	Total Qty	CS1 Qty	CS2 Qty	CS3 Qty	CS4 Qty	
226	Prestressed Concrete Pile	1	0	0	1	0	Each

Element Number	Defect Type	Defect Description	CS	CS Qty	Maint Qty	
226	Abrasion/Wear (PSC/RC)	SCALING TO 1" WITH LOOSE AGGREGATE FROM WATERLINE TO MUDLINE	3	1	12	Each
226	Patched Area	JACKETED PILE HAS EXPOSED REINFORCING, BEGINNING 7' FROM BOTTOM OF CAP AND EXTENDING BELOW WATERLINE.	3		3	Each

General Comments**Bent 85 Pile 1****Prestressed Concrete Pile**

Element Number	Element Name	Total Qty	CS1 Qty	CS2 Qty	CS3 Qty	CS4 Qty	
226	Prestressed Concrete Pile	1	0	1	0	0	Each

Element Number	Defect Type	Defect Description	CS	CS Qty	Maint Qty	
----------------	-------------	--------------------	----	--------	-----------	--

Structure Number: **880007**Inspection Date: **03/12/2020**

226	Patched Area	PILE HAS BEEN JACKETED, BEGINNING 4' FROM BOTTOM OF CAP AND EXTENDING BELOW WATERLINE.	2		Each
226	Patched Area	PILE REPAIRED WITH 3' DIAMETER CONCRETE JACKET	2	1	Each

General Comments**Bent 85 Pile 2****Prestressed Concrete Pile**

Element Number	Element Name	Total Qty	CS1 Qty	CS2 Qty	CS3 Qty	CS4 Qty	
226	Prestressed Concrete Pile	1	0	0	1	0	Each

Element Number	Defect Type	Defect Description	CS	CS Qty	Maint Qty	
226	Abrasion/Wear (PSC/RC)	SCALING TO 1" WITH LOOSE AGGREGATE FROM WATERLINE TO MUDLINE	3	1	12	Each
226	Patched Area	PILE HAS BEEN JACKETED, BEGINNING 5' FROM BOTTOM OF CAP AND EXTENDING BELOW WATERLINE.	2			Each

General Comments**Bent 85 Pile 3****Prestressed Concrete Pile**

Element Number	Element Name	Total Qty	CS1 Qty	CS2 Qty	CS3 Qty	CS4 Qty	
226	Prestressed Concrete Pile	1	0	1	0	0	Each

Element Number	Defect Type	Defect Description	CS	CS Qty	Maint Qty	
226	Patched Area	PILE HAS BEEN JACKETED, BEGINNING 5.5' FROM BOTTOM OF CAP AND EXTENDING BELOW WATERLINE.	2			Each
226	Patched Area	PILE REPAIRED WITH 3' DIAMETER CONCRETE JACKET	2	1		Each

General Comments**Bent 85 Pile 4****Prestressed Concrete Pile**

Element Number	Element Name	Total Qty	CS1 Qty	CS2 Qty	CS3 Qty	CS4 Qty	
226	Prestressed Concrete Pile	1	0	0	1	0	Each

Element Number	Defect Type	Defect Description	CS	CS Qty	Maint Qty	
226	Cracking (PSC)	UW: H/L TO 1/8" CRACK, NORTH QUAD. 8' BELOW CAP DOWN 4'. SCALING TO 1" WITH LOOSE AGGREGATE FROM WATERLINE TO MUDLINE.	3	1	16	Each
226	Patched Area	PILE HAS BEEN JACKETED, BEGINNING 4' FROM BOTTOM OF CAP AND EXTENDING BELOW WATERLINE.	2			Each

General Comments**Bent 85 Pile 5****Prestressed Concrete Pile**

Element Number	Element Name	Total Qty	CS1 Qty	CS2 Qty	CS3 Qty	CS4 Qty	
226	Prestressed Concrete Pile	1	0	1	0	0	Each

Element Number	Defect Type	Defect Description	CS	CS Qty	Maint Qty	
226	Patched Area	PILE HAS BEEN JACKETED, BEGINNING 5' FROM BOTTOM OF CAP AND EXTENDING BELOW WATERLINE.	2			Each

226 Patched Area PILE REPAIRED WITH 3' DIAMETER CONCRETE JACKET 2 1 Each

General Comments**Bent 85 Pile 6****Prestressed Concrete Pile**

Element Number	Element Name	Total Qty	CS1 Qty	CS2 Qty	CS3 Qty	CS4 Qty
226	Prestressed Concrete Pile	1	0	0	1	0 Each

Element Number	Defect Type	Defect Description	CS	CS Qty	Maint Qty
226	Abrasion/Wear (PSC/RC)	UW: SCALING TO 1" WITH LOOSE AGGREGATE FROM WATERLINE TO MUDLINE	3	1	13 Each

General Comments**Bent 86 Pile 1****Prestressed Concrete Pile**

Element Number	Element Name	Total Qty	CS1 Qty	CS2 Qty	CS3 Qty	CS4 Qty
226	Prestressed Concrete Pile	1	0	0	1	0 Each

Element Number	Defect Type	Defect Description	CS	CS Qty	Maint Qty
226	Abrasion/Wear (PSC/RC)	SCALING TO 1" WITH LOOSE AGGREGATE FROM WATERLINE TO MUDLINE	3	1	12 Each
226	Cracking (PSC)	(PAR) (2) UP TO 3' X 0.03" VERTICAL CRACKS, BEGINNING 8' BOTTOM OF CAP, AT RANDOM THROUGHOUT.	3		3 Each

General Comments**Bent 86 Pile 2****Prestressed Concrete Pile**

Element Number	Element Name	Total Qty	CS1 Qty	CS2 Qty	CS3 Qty	CS4 Qty
226	Prestressed Concrete Pile	1	0	1	0	0 Each

Element Number	Defect Type	Defect Description	CS	CS Qty	Maint Qty
226	Patched Area	PILE HAS BEEN JACKETED, BEGINNING 4.75' FROM BOTTOM OF CAP AND EXTENDING BELOW WATERLINE.	2		Each
226	Patched Area	PILE REPAIRED WITH 3' DIAMETER CONCRETE JACKET	2	1	Each

General Comments**Bent 86 Pile 3****Prestressed Concrete Pile**

Element Number	Element Name	Total Qty	CS1 Qty	CS2 Qty	CS3 Qty	CS4 Qty
226	Prestressed Concrete Pile	1	0	1	0	0 Each

Element Number	Defect Type	Defect Description	CS	CS Qty	Maint Qty
226	Patched Area	PILE HAS BEEN JACKETED, BEGINNING 4.75' FROM BOTTOM OF CAP AND EXTENDING BELOW WATERLINE.	2		Each
226	Patched Area	PILE REPAIRED WITH 3' DIAMETER CONCRETE JACKET	2	1	Each

General Comments

Bent 86**Pile 4****Prestressed Concrete Pile**

Element Number	Element Name	Total Qty	CS1 Qty	CS2 Qty	CS3 Qty	CS4 Qty
226	Prestressed Concrete Pile	1	0	1	0	0 Each

Element Number	Defect Type	Defect Description	CS	CS Qty	Maint Qty
226	Patched Area	PILE HAS BEEN JACKETED, BEGINNING 4.75' FROM BOTTOM OF CAP AND EXTENDING BELOW WATERLINE.	2		Each
226	Patched Area	PILE REPAIRED WITH 3' DIAMETER CONCRETE JACKET	2	1	Each

General Comments**Bent 87****Pile 1****Prestressed Concrete Pile**

Element Number	Element Name	Total Qty	CS1 Qty	CS2 Qty	CS3 Qty	CS4 Qty
226	Prestressed Concrete Pile	1	0	1	0	0 Each

Element Number	Defect Type	Defect Description	CS	CS Qty	Maint Qty
226	Patched Area	PILE HAS BEEN JACKETED, BEGINNING 4.75' FROM BOTTOM OF CAP AND EXTENDING BELOW WATERLINE.	2		Each
226	Patched Area	PILE REPAIRED WITH 3' DIAMETER CONCRETE JACKET	2	1	Each

General Comments**Bent 87****Pile 2****Prestressed Concrete Pile**

Element Number	Element Name	Total Qty	CS1 Qty	CS2 Qty	CS3 Qty	CS4 Qty
226	Prestressed Concrete Pile	1	0	1	0	0 Each

Element Number	Defect Type	Defect Description	CS	CS Qty	Maint Qty
226	Patched Area	PILE HAS BEEN JACKETED, BEGINNING 4.75' FROM BOTTOM OF CAP AND EXTENDING BELOW WATERLINE.	2		Each
226	Patched Area	PILE REPAIRED WITH 3' DIAMETER CONCRETE JACKET	2	1	Each

General Comments**Bent 87****Pile 3****Prestressed Concrete Pile**

Element Number	Element Name	Total Qty	CS1 Qty	CS2 Qty	CS3 Qty	CS4 Qty
226	Prestressed Concrete Pile	1	0	1	0	0 Each

Element Number	Defect Type	Defect Description	CS	CS Qty	Maint Qty
226	Patched Area	PILE HAS BEEN JACKETED, BEGINNING 4.75' FROM BOTTOM OF CAP AND EXTENDING BELOW WATERLINE.	2		Each
226	Patched Area	PILE REPAIRED WITH 3' DIAMETER CONCRETE JACKET	2	1	Each

General Comments

Bent 87 Pile 4**Prestressed Concrete Pile**

Element Number	Element Name	Total Qty	CS1 Qty	CS2 Qty	CS3 Qty	CS4 Qty
226	Prestressed Concrete Pile	1	0	0	1	0 Each

Element Number	Defect Type	Defect Description	CS	CS Qty	Maint Qty
226	Abrasion/Wear (PSC/RC)	SCALING TO 1" WITH LOOSE AGGREGATE FROM WATERLINE TO MUDLINE	3	1	12 Each
226	Delamination/Spall	36" X 5" DELAMINATION, WEST FACE, 8' FROM BOTTOM OF CAP.	2		3 Each

General Comments

Bent 88 Pile 1**Prestressed Concrete Pile**

Element Number	Element Name	Total Qty	CS1 Qty	CS2 Qty	CS3 Qty	CS4 Qty
226	Prestressed Concrete Pile	1	0	0	1	0 Each

Element Number	Defect Type	Defect Description	CS	CS Qty	Maint Qty
226	Abrasion/Wear (PSC/RC)	UW: SCALING TO 1" WITH LOOSE AGGREGATE FROM WATERLINE TO MUDLINE.	3	1	Each
226	Cracking (PSC)	(PAR) UP TO 3' X 0.06" VERTICAL CRACKS WITH 4' X 2' DELAMINATION ON NORTH AND WEST FACE, BEGINNING 8' BOTTOM OF CAP.	3		3 Each

General Comments

Bent 88 Pile 2**Prestressed Concrete Pile**

Element Number	Element Name	Total Qty	CS1 Qty	CS2 Qty	CS3 Qty	CS4 Qty
226	Prestressed Concrete Pile	1	0	0	1	0 Each

Element Number	Defect Type	Defect Description	CS	CS Qty	Maint Qty
226	Abrasion/Wear (PSC/RC)	SCALING TO 1" WITH LOOSE AGGREGATE FROM WATERLINE TO MUDLINE.	3	1	16 Each
226	Cracking (PSC)	(PAR) UP TO 3' X 0.06" VERTICAL CRACK WITH SURROUNDING 4' X 2' DELAMINATION ON WEST FACE, BEGINNING 8' BOTTOM OF CAP, AT RANDOM THROUGHOUT.	3		3 Each

General Comments

Bent 88 Pile 3**Prestressed Concrete Pile**

Element Number	Element Name	Total Qty	CS1 Qty	CS2 Qty	CS3 Qty	CS4 Qty
226	Prestressed Concrete Pile	1	0	0	1	0 Each

Element Number	Defect Type	Defect Description	CS	CS Qty	Maint Qty
226	Abrasion/Wear (PSC/RC)	UW: SCALING TO 1" WITH LOOSE AGGREGATE FROM WATERLINE TO MUDLINE	3	1	13 Each
226	Cracking (PSC)	(PAR) (3) UP TO 3' X 0.06" VERTICAL CRACKS WITH 4' X 2' SURROUNDING DELAMINATION, ON WEST FACE, BEGINNING 8' BOTTOM OF CAP.	3		3 Each

General Comments**Bent 88 Pile 4****Prestressed Concrete Pile**

Element Number	Element Name	Total Qty	CS1 Qty	CS2 Qty	CS3 Qty	CS4 Qty
226	Prestressed Concrete Pile	1	0	1	0	0 Each

Element Number	Defect Type	Defect Description	CS	CS Qty	Maint Qty
226	Patched Area	PILE HAS BEEN JACKETED, BEGINNING 4.5' FROM BOTTOM OF CAP AND EXTENDING BELOW WATERLINE.	2		Each
226	Patched Area	PILE REPAIRED WITH 3' DIAMETER CONCRETE JACKET	2	1	Each

General Comments**Bent 89 Cap 1****Reinforced Concrete Pier Cap**

Element Number	Element Name	Total Qty	CS1 Qty	CS2 Qty	CS3 Qty	CS4 Qty
234	Reinforced Concrete Pier Cap	27	26	1	0	0 Feet

Element Number	Defect Type	Defect Description	CS	CS Qty	Maint Qty
234	Delamination/Spall	3" DIAMETER SPALL WITH EXPOSED REBAR UNDER BRACE CAP 2.	2	1	Feet

General Comments**Bent 89 Pile 1****Prestressed Concrete Pile**

Element Number	Element Name	Total Qty	CS1 Qty	CS2 Qty	CS3 Qty	CS4 Qty
226	Prestressed Concrete Pile	1	0	1	0	0 Each

Element Number	Defect Type	Defect Description	CS	CS Qty	Maint Qty
226	Patched Area	PILE HAS BEEN JACKETED, BEGINNING 6' FROM BOTTOM OF CAP AND EXTENDING BELOW WATERLINE.	2		Each
226	Patched Area	PILE REPAIRED WITH 3' DIAMETER CONCRETE JACKET	2	1	Each

General Comments**Bent 89 Pile 2****Prestressed Concrete Pile**

Element Number	Element Name	Total Qty	CS1 Qty	CS2 Qty	CS3 Qty	CS4 Qty
226	Prestressed Concrete Pile	1	0	0	1	0 Each

Element Number	Defect Type	Defect Description	CS	CS Qty	Maint Qty
226	Abrasion/Wear (PSC/RC)	SCALING TO 1" WITH LOOSE AGGREGATE FROM WATERLINE TO MUDLINE	3	1	12 Each

General Comments

Pile 3

Element Number	Element Name	Total Qty	CS1 Qty	CS2 Qty	CS3 Qty	CS4 Qty	
226	Prestressed Concrete Pile	1	0	1	0	0	Each

Element Number	Defect Type	Defect Description	CS	CS Qty	Maint Qty	
226	Patched Area	PILE HAS BEEN JACKETED, BEGINNING 5' FROM BOTTOM OF CAP AND EXTENDING BELOW WATERLINE.	2			Each
226	Patched Area	PILE REPAIRED WITH 3' DIAMETER CONCRETE JACKET	2	1		Each
General Comments						

Pile 4

Element Number	Element Name	Total Qty	CS1 Qty	CS2 Qty	CS3 Qty	CS4 Qty	
226	Prestressed Concrete Pile	1	0	1	0	0	Each

Element Number	Defect Type	Defect Description	CS	CS Qty	Maint Qty	
226	Patched Area	PILE HAS BEEN JACKETED, BEGINNING 4' FROM BOTTOM OF CAP AND EXTENDING BELOW WATERLINE.	2			Each
226	Patched Area	PILE REPAIRED WITH 3' DIAMETER CONCRETE JACKET	2	1		Each
General Comments						

Pile 5

Element Number	Element Name	Total Qty	CS1 Qty	CS2 Qty	CS3 Qty	CS4 Qty	
226	Prestressed Concrete Pile	1	0	1	0	0	Each

Element Number	Defect Type	Defect Description	CS	CS Qty	Maint Qty	
226	Patched Area	PILE HAS BEEN JACKETED, BEGINNING 3.75' FROM BOTTOM OF CAP AND EXTENDING BELOW WATERLINE.	2			Each
226	Patched Area	PILE REPAIRED WITH 3' DIAMETER CONCRETE JACKET	2	1		Each

General Comments

Pile 6

Element Number	Element Name	Total Qty	CS1 Qty	CS2 Qty	CS3 Qty	CS4 Qty	
226	Prestressed Concrete Pile	1	0	0	1	0	Each

Element Number	Defect Type	Defect Description	CS	CS Qty	Maint Qty	
226	Cracking (PSC)	UW: HAIRLINE TO 1/8" CRACK, NORTH QUAD. 8' BELOW CAP DOWN 4'. SCALING TO 1" WITH LOOSE AGGREGATE FROM WATERLINE TO MUDLINE.	3	1	16	Each
General Comments						

Bent 90**Saved Pile 1****Prestressed Concrete Pile**

Element Number	Element Name	Total Qty	CS1 Qty	CS2 Qty	CS3 Qty	CS4 Qty	
226	Prestressed Concrete Pile	1	0	1	0	0	Each

Element Number	Defect Type	Defect Description	CS	CS Qty	Maint Qty	
226	Patched Area	PILE HAS BEEN JACKETED, BEGINNING 5' FROM BOTTOM OF CAP AND EXTENDING BELOW WATERLINE.	2			Each
226	Patched Area	PILE REPAIRED WITH 3' DIAMETER CONCRETE JACKET	2	1		Each

General Comments

Bent 90**Saved Pile 2****Prestressed Concrete Pile**

Element Number	Element Name	Total Qty	CS1 Qty	CS2 Qty	CS3 Qty	CS4 Qty	
226	Prestressed Concrete Pile	1	0	1	0	0	Each

Element Number	Defect Type	Defect Description	CS	CS Qty	Maint Qty	
226	Patched Area	PILE HAS BEEN JACKETED, BEGINNING 5' FROM BOTTOM OF CAP AND EXTENDING BELOW WATERLINE.	2			Each
226	Patched Area	PILE REPAIRED WITH 3' DIAMETER CONCRETE JACKET	2	1		Each

General Comments

Bent 90**Saved Pile 3****Prestressed Concrete Pile**

Element Number	Element Name	Total Qty	CS1 Qty	CS2 Qty	CS3 Qty	CS4 Qty	
226	Prestressed Concrete Pile	1	0	0	1	0	Each

Element Number	Defect Type	Defect Description	CS	CS Qty	Maint Qty	
226	Cracking (PSC)	UW: HAIRLINE TO 1/8" CRACK, NORTH QUAD. 8' BELOW CAP DOWN 4'. SCALING TO 1" WITH LOOSE AGGREGATE FROM WATERLINE TO MUDLINE.	3	1	16	Each

General Comments

Bent 90**Saved Pile 4****Prestressed Concrete Pile**

Element Number	Element Name	Total Qty	CS1 Qty	CS2 Qty	CS3 Qty	CS4 Qty	
226	Prestressed Concrete Pile	1	0	0	1	0	Each

Element Number	Defect Type	Defect Description	CS	CS Qty	Maint Qty	
226	Cracking (PSC)	UW: H/L TO 1/8" CRACK, NORTH QUAD. 8' BELOW CAP DOWN 4'. SCALING TO 1" WITH LOOSE AGGREGATE FROM WATERLINE TO MUDLINE.	3	1	16	Each
226	Patched Area	PILE HAS BEEN JACKETED, BEGINNING 5' FROM BOTTOM OF CAP AND EXTENDING BELOW WATERLINE.	2			Each

General Comments

Bent 91**Saved Pile 1****Prestressed Concrete Pile**

Element Number	Element Name	Total Qty	CS1 Qty	CS2 Qty	CS3 Qty	CS4 Qty	
226	Prestressed Concrete Pile	1	0	0	1	0	Each

Element Number	Defect Type	Defect Description	CS	CS Qty	Maint Qty	
226	Cracking (PSC)	(PAR) (2) UP TO 3' X 0.014" VERTICAL CRACKS, SOUTH FACE, BEGINNING AT BOTTOM OF CAP, WITH ADJACENT 3' X UP TO 1' DELAMINATION.	3		5	Each
226	Cracking (PSC)	UW: H/L TO 1/8" CRACK, NORTH QUAD. 8' BELOW CAP DOWN 4'. SCALING TO 1" WITH LOOSE AGGREGATE FROM WATERLINE TO MUDLINE.	3	1	16	Each
226	Patched Area	PILE HAS BEEN JACKETED, BEGINNING 5' FROM BOTTOM OF CAP AND EXTENDING BELOW WATERLINE.	2			Each

General Comments

Bent 91**Saved Pile 2****Prestressed Concrete Pile**

Element Number	Element Name	Total Qty	CS1 Qty	CS2 Qty	CS3 Qty	CS4 Qty	
226	Prestressed Concrete Pile	1	0	1	0	0	Each

Element Number	Defect Type	Defect Description	CS	CS Qty	Maint Qty	
226	Patched Area	PILE HAS BEEN JACKETED, BEGINNING 7' FROM BOTTOM OF CAP AND EXTENDING BELOW WATERLINE.	2			Each
226	Patched Area	PILE REPAIRED WITH 3' DIAMETER CONCRETE JACKET	2	1		Each

General Comments

Bent 91**Saved Pile 3****Prestressed Concrete Pile**

Element Number	Element Name	Total Qty	CS1 Qty	CS2 Qty	CS3 Qty	CS4 Qty	
226	Prestressed Concrete Pile	1	0	1	0	0	Each

Element Number	Defect Type	Defect Description	CS	CS Qty	Maint Qty	
226	Patched Area	PILE HAS BEEN JACKETED, BEGINNING 7' FROM BOTTOM OF CAP AND EXTENDING BELOW WATERLINE.	2			Each
226	Patched Area	PILE REPAIRED WITH 3' DIAMETER CONCRETE JACKET	2	1		Each

General Comments

Bent 91**Saved Pile 4****Prestressed Concrete Pile**

Element Number	Element Name	Total Qty	CS1 Qty	CS2 Qty	CS3 Qty	CS4 Qty	
226	Prestressed Concrete Pile	1	0	1	0	0	Each

Element Number	Defect Type	Defect Description	CS	CS Qty	Maint Qty	
226	Patched Area	PILE HAS BEEN JACKETED, BEGINNING 7' FROM BOTTOM OF CAP AND EXTENDING BELOW WATERLINE.	2			Each
226	Patched Area	PILE REPAIRED WITH 3' DIAMETER CONCRETE JACKET	2	1		Each

General Comments

Bent 92**Saved Pile 1****Prestressed Concrete Pile**

Element Number	Element Name	Total Qty	CS1 Qty	CS2 Qty	CS3 Qty	CS4 Qty	
226	Prestressed Concrete Pile	1	0	0	1	0	Each

Element Number	Defect Type	Defect Description	CS	CS Qty	Maint Qty	
226	Cracking (PSC)	UW: H/L TO 1/8" CRACK, NORTH QUAD. 8' BELOW CAP DOWN 4'. SCALING TO 1" WITH LOOSE AGGREGATE FROM WATERLINE TO MUDLINE.	3	1	16	Each
226	Damage	PILE HAS BEEN JACKETED, BEGINNING 5' FROM BOTTOM OF CAP AND EXTENDING BELOW WATERLINE.	2			Each

General Comments

Bent 92**Saved Pile 2****Prestressed Concrete Pile**

Element Number	Element Name	Total Qty	CS1 Qty	CS2 Qty	CS3 Qty	CS4 Qty	
226	Prestressed Concrete Pile	1	0	0	1	0	Each

Element Number	Defect Type	Defect Description	CS	CS Qty	Maint Qty	
226	Abrasion/Wear (PSC/RC)	UW: SCALING TO 1" WITH LOOSE AGGREGATE FROM WATERLINE TO MUDLINE	3	1	13	Each
226	Patched Area	PILE HAS BEEN JACKETED, BEGINNING 5' FROM BOTTOM OF CAP AND EXTENDING BELOW WATERLINE.	2			Each

General Comments

Bent 92**Saved Pile 3****Prestressed Concrete Pile**

Element Number	Element Name	Total Qty	CS1 Qty	CS2 Qty	CS3 Qty	CS4 Qty	
226	Prestressed Concrete Pile	1	0	0	1	0	Each

Element Number	Defect Type	Defect Description	CS	CS Qty	Maint Qty	
226	Cracking (PSC)	H/L TO 1/8" CRACK, NORTH QUAD. 8' BELOW CAP DOWN 4'. SCALING TO 1" WITH LOOSE AGGREGATE FROM WATERLINE TO MUDLINE.	3	1	16	Each
226	Patched Area	PILE HAS BEEN JACKETED, BEGINNING 5' FROM BOTTOM OF CAP AND EXTENDING BELOW WATERLINE.	2			Each

General Comments

Bent 92**Saved Pile 4****Prestressed Concrete Pile**

Element Number	Element Name	Total Qty	CS1 Qty	CS2 Qty	CS3 Qty	CS4 Qty	
226	Prestressed Concrete Pile	1	0	0	1	0	Each

Element Number	Defect Type	Defect Description	CS	CS Qty	Maint Qty	
226	Cracking (PSC)	UW: H/L TO 1/8" CRACK, NORTH QUAD. 8' BELOW CAP DOWN 4'. SCALING TO 1" WITH LOOSE AGGREGATE FROM WATERLINE TO MUDLINE.	3	1	16	Each
226	Patched Area	PILE HAS BEEN JACKETED, BEGINNING 5' FROM BOTTOM OF CAP AND EXTENDING BELOW WATERLINE.	2			Each

General Comments

Bent 93 Cap 1**Reinforced Concrete Pier Cap**

Element Number	Element Name	Total Qty	CS1 Qty	CS2 Qty	CS3 Qty	CS4 Qty
234	Reinforced Concrete Pier Cap	27	26	0	1	0 Feet

Element Number	Defect Type	Defect Description	CS	CS Qty	Maint Qty
234	Delamination/Spall	8" X UP TO 3" X 2" SPALL, WITH EXPOSED REINFORCING, WEST FACE, TOP OF PILE 2.	3	1	1 Feet
General Comments					

Bent 93 Saved Pile 1**Prestressed Concrete Pile**

Element Number	Element Name	Total Qty	CS1 Qty	CS2 Qty	CS3 Qty	CS4 Qty
226	Prestressed Concrete Pile	1	0	0	1	0 Each

Element Number	Defect Type	Defect Description	CS	CS Qty	Maint Qty
226	Cracking (PSC)	UW: H/L TO 1/8" CRACK, SOUTH QUAD. 8' BELOW CAP DOWN 4'. SCALING TO 1" WITH LOOSE AGGREGATE FROM WATERLINE TO MUDLINE.	3	1	16 Each
226	Patched Area	PILE HAS BEEN JACKETED, BEGINNING 5' FROM BOTTOM OF CAP AND EXTENDING BELOW WATERLINE.	2		Each
General Comments					

Bent 93 Saved Pile 2**Prestressed Concrete Pile**

Element Number	Element Name	Total Qty	CS1 Qty	CS2 Qty	CS3 Qty	CS4 Qty
226	Prestressed Concrete Pile	1	0	0	1	0 Each

Element Number	Defect Type	Defect Description	CS	CS Qty	Maint Qty
226	Cracking (PSC)	UW: H/L TO 1/8" CRACK, SOUTH QUAD. 8' BELOW CAP DOWN 4'. SCALING TO 1" WITH LOOSE AGGREGATE FROM WATERLINE TO MUDLINE.	3	1	16 Each
226	Patched Area	PILE HAS BEEN JACKETED, BEGINNING 5.5' FROM BOTTOM OF CAP AND EXTENDING BELOW WATERLINE.	2		Each
General Comments					

Bent 93 Saved Pile 3**Prestressed Concrete Pile**

Element Number	Element Name	Total Qty	CS1 Qty	CS2 Qty	CS3 Qty	CS4 Qty
226	Prestressed Concrete Pile	1	0	1	0	0 Each

Element Number	Defect Type	Defect Description	CS	CS Qty	Maint Qty
226	Patched Area	PILE HAS BEEN JACKETED, BEGINNING AT BOTTOM OF CAP AND EXTENDING BELOW WATERLINE.	2		Each
226	Patched Area	PILE REPAIRED WITH 3' DIAMETER CONCRETE JACKET	2	1	Each
General Comments					

Bent 93**Saved Pile 4****Prestressed Concrete Pile**

Element Number	Element Name	Total Qty	CS1 Qty	CS2 Qty	CS3 Qty	CS4 Qty	
226	Prestressed Concrete Pile	1	0	0	1	0	Each

Element Number	Defect Type	Defect Description	CS	CS Qty	Maint Qty	
226	Cracking (PSC)	UW: H/L TO 1/8" CRACK, NORTH QUAD. 8' BELOW CAP DOWN 4'. SCALING TO 1" WITH LOOSE AGGREGATE FROM WATERLINE TO MUDLINE.	3	1	16	Each
226	Patched Area	PILE HAS BEEN JACKETED, BEGINNING 5' FROM BOTTOM OF CAP AND EXTENDING BELOW WATERLINE.	2			Each

General Comments**Bent 93****Saved Pile 5****Prestressed Concrete Pile**

Element Number	Element Name	Total Qty	CS1 Qty	CS2 Qty	CS3 Qty	CS4 Qty	
226	Prestressed Concrete Pile	1	0	1	0	0	Each

Element Number	Defect Type	Defect Description	CS	CS Qty	Maint Qty	
226	Patched Area	PILE HAS BEEN JACKETED, BEGINNING 6' FROM BOTTOM OF CAP AND EXTENDING BELOW WATERLINE.	2			Each
226	Patched Area	PILE REPAIRED WITH 3' DIAMETER CONCRETE JACKET	2	1		Each

General Comments**Bent 93****Saved Pile 6****Prestressed Concrete Pile**

Element Number	Element Name	Total Qty	CS1 Qty	CS2 Qty	CS3 Qty	CS4 Qty	
226	Prestressed Concrete Pile	1	0	0	1	0	Each

Element Number	Defect Type	Defect Description	CS	CS Qty	Maint Qty	
226	Cracking (PSC)	UW: H/L TO 1/8" CRACK, NORTH QUAD. 8' BELOW CAP DOWN 4'. SCALING TO 1" WITH LOOSE AGGREGATE FROM WATERLINE TO MUDLINE.	3	1	16	Each
226	Patched Area	PILE HAS BEEN JACKETED, BEGINNING 6' FROM BOTTOM OF CAP AND EXTENDING BELOW WATERLINE.	2			Each

General Comments**Bent 94****Cap 1****Reinforced Concrete Pier Cap**

Element Number	Element Name	Total Qty	CS1 Qty	CS2 Qty	CS3 Qty	CS4 Qty	
234	Reinforced Concrete Pier Cap	27	20	4	3	0	Feet

Element Number	Defect Type	Defect Description	CS	CS Qty	Maint Qty	
234	Exposed Rebar	(PAR) 3' X UP TO 11" X 3" SPALL, WITH EXPOSED PRIMARY REINFORCING, BOTTOM OF CAP, BENEATH BEAM 2.	3	3	3	Feet
234	Patched Area	4' X UP TO 8" X 8" PATCHED AREA, BOTTOM FACE, EXTENDING ONTO EAST FACE, ABOVE COLUMN 2.	2	4		Feet

General Comments

Bent 94 Pile 1**Prestressed Concrete Pile**

Element Number	Element Name	Total Qty	CS1 Qty	CS2 Qty	CS3 Qty	CS4 Qty
226	Prestressed Concrete Pile	1	0	1	0	0 Each

Element Number	Defect Type	Defect Description	CS	CS Qty	Maint Qty
226	Patched Area	PILE REPAIRED WITH 3' DIAMETER CONCRETE JACKET	2		Each
226	Patched Area	PILE REPAIRED WITH 3' DIAMETER CONCRETE JACKET	2	1	Each

General Comments

Bent 94 Pile 2**Prestressed Concrete Pile**

Element Number	Element Name	Total Qty	CS1 Qty	CS2 Qty	CS3 Qty	CS4 Qty
226	Prestressed Concrete Pile	1	0	0	1	0 Each

Element Number	Defect Type	Defect Description	CS	CS Qty	Maint Qty
226	Cracking (PSC)	UW: H/L TO 1/8" CRACK, NORTH QUAD. 8' BELOW CAP DOWN 4'. SCALING TO 1" WITH LOOSE AGGREGATE FROM WATERLINE TO MUDLINE.	3	1	16 Each

General Comments

Bent 94 Pile 3**Prestressed Concrete Pile**

Element Number	Element Name	Total Qty	CS1 Qty	CS2 Qty	CS3 Qty	CS4 Qty
226	Prestressed Concrete Pile	1	0	0	1	0 Each

Element Number	Defect Type	Defect Description	CS	CS Qty	Maint Qty
226	Abrasion/Wear (PSC/RC)	SCALING TO 1" WITH LOOSE AGGREGATE FROM WATERLINE TO MUDLINE	3	1	12 Each
226	Patched Area	PILE HAS BEEN JACKETED, BEGINNING 5' FROM BOTTOM OF CAP AND EXTENDING BELOW WATERLINE.	2		Each

General Comments

Bent 94 Pile 4**Prestressed Concrete Pile**

Element Number	Element Name	Total Qty	CS1 Qty	CS2 Qty	CS3 Qty	CS4 Qty
226	Prestressed Concrete Pile	1	0	1	0	0 Each

Element Number	Defect Type	Defect Description	CS	CS Qty	Maint Qty
226	Patched Area	PILE HAS BEEN JACKETED, BEGINNING 5' FROM BOTTOM OF CAP AND EXTENDING BELOW WATERLINE.	2		Each
226	Patched Area	PILE REPAIRED WITH 3' DIAMETER CONCRETE JACKET	2	1	Each

General Comments

Bent 95**Saved Pile 1****Prestressed Concrete Pile**

Element Number	Element Name	Total Qty	CS1 Qty	CS2 Qty	CS3 Qty	CS4 Qty
226	Prestressed Concrete Pile	1	0	0	1	0 Each

Element Number	Defect Type	Defect Description	CS	CS Qty	Maint Qty
226	Abrasion/Wear (PSC/RC)	SCALING TO 1" WITH LOOSE AGGREGATE FROM WATERLINE TO MUDLINE	3	1	12 Each

General Comments

Bent 95**Saved Pile 2****Prestressed Concrete Pile**

Element Number	Element Name	Total Qty	CS1 Qty	CS2 Qty	CS3 Qty	CS4 Qty
226	Prestressed Concrete Pile	1	0	0	1	0 Each

Element Number	Defect Type	Defect Description	CS	CS Qty	Maint Qty
226	Cracking (PSC)	UW: H/L TO 1/8" CRACK, SOUTH QUAD. 8' BELOW CAP DOWN 4'. SCALING TO 1" WITH LOOSE AGGREGATE FROM WATERLINE TO MUDLINE.	3	1	16 Each

General Comments

Bent 95**Saved Pile 3****Prestressed Concrete Pile**

Element Number	Element Name	Total Qty	CS1 Qty	CS2 Qty	CS3 Qty	CS4 Qty
226	Prestressed Concrete Pile	1	0	1	0	0 Each

Element Number	Defect Type	Defect Description	CS	CS Qty	Maint Qty
226	Patched Area	H/L TO 1/8" CRACK, NORTH QUAD. 8' BELOW CAP DOWN 4'. SCALING TO 1" WITH LOOSE AGGREGATE FROM WATERLINE TO MUDLINE.	2	1	Each

General Comments

Bent 95**Saved Pile 4****Prestressed Concrete Pile**

Element Number	Element Name	Total Qty	CS1 Qty	CS2 Qty	CS3 Qty	CS4 Qty
226	Prestressed Concrete Pile	1	0	1	0	0 Each

Element Number	Defect Type	Defect Description	CS	CS Qty	Maint Qty
226	Delamination/Spall	16" X 4" X 3/4" SPALL, WEST FACE, AT BOTTOM OF CAP.	3		2 Each
226	Patched Area	PILE REPAIRED WITH 3' DIAMETER CONCRETE JACKET	2	1	Each

General Comments

Bent 96**Pile 1****Prestressed Concrete Pile**

Element Number	Element Name	Total Qty	CS1 Qty	CS2 Qty	CS3 Qty	CS4 Qty	
226	Prestressed Concrete Pile	1	0	1	0	0	Each

Element Number	Defect Type	Defect Description	CS	CS Qty	Maint Qty	
226	Patched Area	PILE HAS BEEN JACKETED, BEGINNING 4.5' FROM BOTTOM OF CAP AND EXTENDING BELOW WATERLINE.	2			Each
226	Patched Area	PILE REPAIRED WITH 3' DIAMETER CONCRETE JACKET	2	1		Each

General Comments

Bent 96**Pile 2****Prestressed Concrete Pile**

Element Number	Element Name	Total Qty	CS1 Qty	CS2 Qty	CS3 Qty	CS4 Qty	
226	Prestressed Concrete Pile	1	0	1	0	0	Each

Element Number	Defect Type	Defect Description	CS	CS Qty	Maint Qty	
226	Patched Area	PILE HAS BEEN JACKETED, BEGINNING 4.5' FROM BOTTOM OF CAP AND EXTENDING BELOW WATERLINE.	2			Each
226	Patched Area	PILE REPAIRED WITH 3' DIAMETER CONCRETE JACKET	2	1		Each

General Comments

Bent 96**Pile 3****Prestressed Concrete Pile**

Element Number	Element Name	Total Qty	CS1 Qty	CS2 Qty	CS3 Qty	CS4 Qty	
226	Prestressed Concrete Pile	1	0	1	0	0	Each

Element Number	Defect Type	Defect Description	CS	CS Qty	Maint Qty	
226	Patched Area	PILE HAS BEEN JACKETED, BEGINNING 4.5' FROM BOTTOM OF CAP AND EXTENDING BELOW WATERLINE.	2			Each
226	Patched Area	PILE REPAIRED WITH 3' DIAMETER CONCRETE JACKET	2	1		Each

General Comments

Bent 96**Pile 4****Prestressed Concrete Pile**

Element Number	Element Name	Total Qty	CS1 Qty	CS2 Qty	CS3 Qty	CS4 Qty	
226	Prestressed Concrete Pile	1	0	1	0	0	Each

Element Number	Defect Type	Defect Description	CS	CS Qty	Maint Qty	
226	Patched Area	PILE HAS BEEN JACKETED, BEGINNING 4.5' FROM BOTTOM OF CAP AND EXTENDING BELOW WATERLINE.	2			Each
226	Patched Area	PILE REPAIRED WITH 3' DIAMETER CONCRETE JACKET	2	1		Each

General Comments

Bent 97**Pile 1****Prestressed Concrete Pile**

Element Number	Element Name	Total Qty	CS1 Qty	CS2 Qty	CS3 Qty	CS4 Qty	
226	Prestressed Concrete Pile	1	0	1	0	0	Each

Element Number	Defect Type	Defect Description	CS	CS Qty	Maint Qty	
226	Patched Area	PILE HAS BEEN JACKETED, BEGINNING 1' FROM BOTTOM OF CAP AND EXTENDING BELOW WATERLINE.	2			Each
226	Patched Area	PILE REPAIRED WITH 3' DIAMETER CONCRETE JACKET	2	1		Each

General Comments

Bent 97**Pile 2****Prestressed Concrete Pile**

Element Number	Element Name	Total Qty	CS1 Qty	CS2 Qty	CS3 Qty	CS4 Qty	
226	Prestressed Concrete Pile	1	0	0	1	0	Each

Element Number	Defect Type	Defect Description	CS	CS Qty	Maint Qty	
226	Cracking (PSC)	UW: H/L TO 1/16" CRACKS WITH RUST STAINS, 8' BELOW CAP, DOWN 6', MULTIPLE FACES. SCALING TO 1" DEEP WITH LOOSE AGGREGATE FROM WATERLINE TO MUDLINE.	3	1	18	Each
226	Patched Area	PILE HAS BEEN JACKETED, BEGINNING 6' FROM BOTTOM OF CAP AND EXTENDING BELOW WATERLINE.	2			Each

General Comments

Bent 97**Pile 3****Prestressed Concrete Pile**

Element Number	Element Name	Total Qty	CS1 Qty	CS2 Qty	CS3 Qty	CS4 Qty	
226	Prestressed Concrete Pile	1	0	0	1	0	Each

Element Number	Defect Type	Defect Description	CS	CS Qty	Maint Qty	
226	Abrasion/Wear (PSC/RC)	SCALING TO 1" WITH LOOSE AGGREGATE FROM WATERLINE TO MUDLINE	3	1	12	Each
226	Patched Area	PILE HAS BEEN JACKETED, BEGINNING 4' FROM BOTTOM OF CAP AND EXTENDING BELOW WATERLINE.	2			Each

General Comments

Bent 97**Pile 4****Prestressed Concrete Pile**

Element Number	Element Name	Total Qty	CS1 Qty	CS2 Qty	CS3 Qty	CS4 Qty	
226	Prestressed Concrete Pile	1	0	1	0	0	Each

Element Number	Defect Type	Defect Description	CS	CS Qty	Maint Qty	
226	Patched Area	PILE HAS BEEN JACKETED, BEGINNING 5' FROM BOTTOM OF CAP AND EXTENDING BELOW WATERLINE.	2			Each
226	Patched Area	PILE REPAIRED WITH 3' DIAMETER CONCRETE JACKET	2	1		Each

General Comments

Bent 97 Pile 5**Prestressed Concrete Pile**

Element Number	Element Name	Total Qty	CS1 Qty	CS2 Qty	CS3 Qty	CS4 Qty
226	Prestressed Concrete Pile	1	0	1	0	0 Each

Element Number	Defect Type	Defect Description	CS	CS Qty	Maint Qty
226	Patched Area	PILE HAS BEEN JACKETED, BEGINNING 4' FROM BOTTOM OF CAP AND EXTENDING BELOW WATERLINE.	2		Each
226	Patched Area	PILE REPAIRED WITH 3' DIAMETER CONCRETE JACKET	2	1	Each

General Comments**Bent 97 Pile 6****Prestressed Concrete Pile**

Element Number	Element Name	Total Qty	CS1 Qty	CS2 Qty	CS3 Qty	CS4 Qty
226	Prestressed Concrete Pile	1	0	0	1	0 Each

Element Number	Defect Type	Defect Description	CS	CS Qty	Maint Qty
226	Abrasion/Wear (PSC/RC)	SCALING TO 1" WITH LOOSE AGGREGATE FROM WATERLINE TO MUDLINE	3	1	12 Each

General Comments**Bent 98 Pile 1****Prestressed Concrete Pile**

Element Number	Element Name	Total Qty	CS1 Qty	CS2 Qty	CS3 Qty	CS4 Qty
226	Prestressed Concrete Pile	1	0	0	1	0 Each

Element Number	Defect Type	Defect Description	CS	CS Qty	Maint Qty
226	Cracking (PSC)	UW: H/L TO 1/16" CRACKS, DELAMINATION. MULTIPLE FACES FROM CAP DOWN 15'. SCALING TO 1" WITH LOOSE AGGREGATE FROM WATERLINE TO MUDLINE.	3	1	22 Each
226	Patched Area	PILE HAS BEEN JACKETED, BEGINNING AT BOTTOM OF CAP AND EXTENDING BELOW WATERLINE.	2		Each

General Comments**Bent 98 Pile 2****Prestressed Concrete Pile**

Element Number	Element Name	Total Qty	CS1 Qty	CS2 Qty	CS3 Qty	CS4 Qty
226	Prestressed Concrete Pile	1	0	1	0	0 Each

Element Number	Defect Type	Defect Description	CS	CS Qty	Maint Qty
226	Patched Area	PILE HAS BEEN JACKETED, BEGINNING 5' FROM BOTTOM OF CAP AND EXTENDING BELOW WATERLINE.	2		Each
226	Patched Area	PILE REPAIRED WITH 3' DIAMETER CONCRETE JACKET	2	1	Each

General Comments

Pile 3

Element Number	Element Name	Total Qty	CS1 Qty	CS2 Qty	CS3 Qty	CS4 Qty	
226	Prestressed Concrete Pile	1	0	0	1	0	Each

Element Number	Defect Type	Defect Description	CS	CS Qty	Maint Qty	
226	Abrasion/Wear (PSC/RC)	SCALING TO 1" WITH LOOSE AGGREGATE FROM WATERLINE TO MUDLINE	3	1	12	Each
General Comments						

Pile 4

Element Number	Element Name	Total Qty	CS1 Qty	CS2 Qty	CS3 Qty	CS4 Qty	
226	Prestressed Concrete Pile	1	0	0	1	0	Each

Element Number	Defect Type	Defect Description	CS	CS Qty	Maint Qty	
226	Cracking (PSC)	(PAR) 2' X 0.012" VERTICAL CRACK, SOUTH FACE, 9' FROM BOTTOM OF CAP, WITH ADJACENT 2' X 1' DELAMINATION.	3		2	Each
226	Cracking (PSC)	UW: H/L TO 1/16" CRACKS, 8' BELOW CAP, DOWN 6', MULTIPLE FACES. SCALING TO 1" DEEP WITH LOOSE AGGREGATE FROM WATERLINE TO MUDLINE.	3	1	18	Each

General Comments

Cap 1

Element Number	Element Name	Total Qty	CS1 Qty	CS2 Qty	CS3 Qty	CS4 Qty	
234	Reinforced Concrete Pier Cap	27	26	1	0	0	Feet

Element Number	Defect Type	Defect Description	CS	CS Qty	Maint Qty	
234	Delamination/Spall	6" X 5" X 1" DEEP SPALL WITH EXPOSED REINFORCEMENT ON SOUTH END OF CAP	2	1	1	Feet
General Comments						

Pile 1

Element Number	Element Name	Total Qty	CS1 Qty	CS2 Qty	CS3 Qty	CS4 Qty	
226	Prestressed Concrete Pile	1	0	1	0	0	Each

Element Number	Defect Type	Defect Description	CS	CS Qty	Maint Qty	
226	Patched Area	PILE HAS BEEN JACKETED, BEGINNING 4.5' FROM BOTTOM OF CAP AND EXTENDING BELOW WATERLINE.	2			Each
226	Patched Area	PILE REPAIRED WITH 3' DIAMETER CONCRETE JACKET	2	1		Each

General Comments

Bent 99 Pile 2**Prestressed Concrete Pile**

Element Number	Element Name	Total Qty	CS1 Qty	CS2 Qty	CS3 Qty	CS4 Qty
226	Prestressed Concrete Pile	1	0	1	0	0 Each

Element Number	Defect Type	Defect Description	CS	CS Qty	Maint Qty
226	Patched Area	PILE HAS BEEN JACKETED, BEGINNING 4.5' FROM BOTTOM OF CAP AND EXTENDING BELOW WATERLINE.	2		Each
226	Patched Area	PILE REPAIRED WITH 3' DIAMETER CONCRETE JACKET	2	1	Each

General Comments**Bent 99 Pile 3****Prestressed Concrete Pile**

Element Number	Element Name	Total Qty	CS1 Qty	CS2 Qty	CS3 Qty	CS4 Qty
226	Prestressed Concrete Pile	1	0	1	0	0 Each

Element Number	Defect Type	Defect Description	CS	CS Qty	Maint Qty
226	Patched Area	PILE HAS BEEN JACKETED, BEGINNING 4.5' FROM BOTTOM OF CAP AND EXTENDING BELOW WATERLINE.	2		Each
226	Patched Area	PILE REPAIRED WITH 3' DIAMETER CONCRETE JACKET	2	1	Each

General Comments**Bent 99 Pile 4****Prestressed Concrete Pile**

Element Number	Element Name	Total Qty	CS1 Qty	CS2 Qty	CS3 Qty	CS4 Qty
226	Prestressed Concrete Pile	1	0	1	0	0 Each

Element Number	Defect Type	Defect Description	CS	CS Qty	Maint Qty
226	Patched Area	PILE HAS BEEN JACKETED, BEGINNING 4.5' FROM BOTTOM OF CAP AND EXTENDING BELOW WATERLINE.	2		Each
226	Patched Area	PILE REPAIRED WITH 3' DIAMETER CONCRETE JACKET	2	1	Each

General Comments**Bent 100 Pile 1****Prestressed Concrete Pile**

Element Number	Element Name	Total Qty	CS1 Qty	CS2 Qty	CS3 Qty	CS4 Qty
226	Prestressed Concrete Pile	1	0	0	1	0 Each

Element Number	Defect Type	Defect Description	CS	CS Qty	Maint Qty
226	Cracking (PSC)	UW: H/L TO 1/16" CRACKS, 8' BELOW CAP, 5' LONG, MULTIPLE FACES. SCALING TO 1" DEEP FROM WATERLINE TO MUDLINE.	3	1	18 Each
226	Patched Area	PILE HAS BEEN JACKETED, BEGINNING 4' FROM BOTTOM OF CAP AND EXTENDING BELOW WATERLINE.	2		Each

General Comments

Bent 100**Pile 2****Prestressed Concrete Pile**

Element Number	Element Name	Total Qty	CS1 Qty	CS2 Qty	CS3 Qty	CS4 Qty
226	Prestressed Concrete Pile	1	0	0	1	0 Each

Element Number	Defect Type	Defect Description	CS	CS Qty	Maint Qty
226	Cracking (PSC)	(PAR) 3' X UP TO 0.012" VERTICAL CRACKS, EAST FACE, BEGINNING 9' FROM BOTTOM OF CAP, WITH ADJACENT 3' X UP TO 2' DELAMINATION.	3		3 Each
226	Cracking (PSC)	UW: H/L TO 1/16" CRACK, 8' BELOW CAP, 5' LONG, MULTIPLE FACES. SCALING TO 1" DEEP FROM WATERLINE TO MUDLINE.	3	1	18 Each

General Comments**Bent 100****Pile 3****Prestressed Concrete Pile**

Element Number	Element Name	Total Qty	CS1 Qty	CS2 Qty	CS3 Qty	CS4 Qty
226	Prestressed Concrete Pile	1	0	0	1	0 Each

Element Number	Defect Type	Defect Description	CS	CS Qty	Maint Qty
226	Cracking (PSC)	UW: H/L TO 1/16" CRACK, 8' BELOW CAP, 5' LONG, MULTIPLE FACES. SCALING TO 1" DEEP FROM WATERLINE TO MUDLINE.	3	1	18 Each
226	Patched Area	PILE HAS BEEN JACKETED, BEGINNING 5' FROM BOTTOM OF CAP AND EXTENDING BELOW WATERLINE.	2		Each

General Comments**Bent 100****Pile 4****Prestressed Concrete Pile**

Element Number	Element Name	Total Qty	CS1 Qty	CS2 Qty	CS3 Qty	CS4 Qty
226	Prestressed Concrete Pile	1	0	0	1	0 Each

Element Number	Defect Type	Defect Description	CS	CS Qty	Maint Qty
226	Cracking (PSC)	UW: H/L TO 1/16" CRACK, 8' BELOW CAP, 5' LONG, MULTIPLE FACES. SCALING TO 1" DEEP FROM WATERLINE TO MUDLINE.	3	1	18 Each
226	Cracking (PSC)	2' X UP TO 0.007" VERTICAL CRACKS, WEST FACE, BEGINNING 9' FROM BOTTOM OF CAP, WITH ADJACENT 2' X UP TO 1.5' DELAMINATION.	2		2 Each

General Comments**Bent 101****Pile 1****Prestressed Concrete Pile**

Element Number	Element Name	Total Qty	CS1 Qty	CS2 Qty	CS3 Qty	CS4 Qty
226	Prestressed Concrete Pile	1	0	0	1	0 Each

Element Number	Defect Type	Defect Description	CS	CS Qty	Maint Qty
226	Cracking (PSC)	UW: H/L TO 1/4" CRACKS, CAP DOWN 15', MULTIPLE FACES. SCALING TO 1" DEEP FROM WATERLINE TO MUDLINE.	3	1	25 Each

226 Patched Area PILE HAS BEEN JACKETED, BEGINNING 1' FROM BOTTOM OF CAP AND EXTENDING BELOW WATERLINE. 2 Each

General Comments**Bent 101 Pile 2****Prestressed Concrete Pile**

Element Number	Element Name	Total Qty	CS1 Qty	CS2 Qty	CS3 Qty	CS4 Qty	
226	Prestressed Concrete Pile	1	0	0	1	0	Each

Element Number	Defect Type	Defect Description	CS	CS Qty	Maint Qty	
226	Cracking (PSC)	UW: H/L TO 1/16" CRACK, 8' BELOW CAP, DOWN 5', MULTIPLE FACES. SCALING TO 1" DEEP FROM WATERLINE TO MUDLINE.	3	1	17	Each
226	Patched Area	PILE HAS BEEN JACKETED, BEGINNING 5' FROM BOTTOM OF CAP AND EXTENDING BELOW WATERLINE.	2			Each

General Comments**Bent 101 Pile 3****Prestressed Concrete Pile**

Element Number	Element Name	Total Qty	CS1 Qty	CS2 Qty	CS3 Qty	CS4 Qty	
226	Prestressed Concrete Pile	1	0	0	1	0	Each

Element Number	Defect Type	Defect Description	CS	CS Qty	Maint Qty	
226	Abrasion/Wear (PSC/RC)	UW: SCALING TO 1" DEEP WITH LOOSE AGGREGATE FROM WATERLINE TO MUDLINE	3	1	13	Each

General Comments**Bent 101 Pile 4****Prestressed Concrete Pile**

Element Number	Element Name	Total Qty	CS1 Qty	CS2 Qty	CS3 Qty	CS4 Qty	
226	Prestressed Concrete Pile	1	0	0	1	0	Each

Element Number	Defect Type	Defect Description	CS	CS Qty	Maint Qty	
226	Cracking (PSC)	UW: H/L TO 1/16" CRACKS WITH RUST STAINS, 8' BELOW CAP, DOWN 5', MULTIPLE FACES. SCALING TO 1" DEEP FROM WATERLINE TO MUDLINE.	3	1	17	Each
226	Patched Area	PILE HAS BEEN JACKETED, BEGINNING 5.5' FROM BOTTOM OF CAP AND EXTENDING BELOW WATERLINE.	2			Each

General Comments**Bent 101 Pile 5****Prestressed Concrete Pile**

Element Number	Element Name	Total Qty	CS1 Qty	CS2 Qty	CS3 Qty	CS4 Qty	
226	Prestressed Concrete Pile	1	0	0	1	0	Each

Element Number	Defect Type	Defect Description	CS	CS Qty	Maint Qty	
226	Cracking (PSC)	UW: H/L TO 1/18" CRACKS, 8' BELOW CAP, DOWN 5', MULTIPLE FACES. SCALING TO 1" DEEP FROM WATERLINE TO MUDLINE.	3	1	13	Each

226 Patched Area PILE HAS BEEN JACKETED, BEGINNING 4' FROM BOTTOM OF CAP AND EXTENDING BELOW WATERLINE. 2 Each

General Comments**Bent 101****Pile 6****Prestressed Concrete Pile**

Element Number	Element Name	Total Qty	CS1 Qty	CS2 Qty	CS3 Qty	CS4 Qty	
226	Prestressed Concrete Pile	1	0	1	0	0	Each

Element Number	Defect Type	Defect Description	CS	CS Qty	Maint Qty	
226	Cracking (PSC)	(PAR) 3' X 1/8" CRACKS ON NORTH FACE WITH SURROUNDING DELAMINATION 3' X 1', 10' FROM BOTTOM OF CAP	3		3	Each
226	Cracking (PSC)	UW: H/L CRACK, NORTH QUAD. 8' BELOW CAP, DOWN 5', MULTIPLE FACES. SCALING TO 1" DEEP FROM WATERLINE TO MUDLINE.	2	1	13	Each

General Comments**Bent 102****Pile 1****Prestressed Concrete Pile**

Element Number	Element Name	Total Qty	CS1 Qty	CS2 Qty	CS3 Qty	CS4 Qty	
226	Prestressed Concrete Pile	1	0	0	0	1	Each

Element Number	Defect Type	Defect Description	CS	CS Qty	Maint Qty	
226	Damage	IMPACT INSPECTION 10/2/17. PRIORITY MAINTENANCE ISSUED NORTH FACE HAS 2 AREAS OF IMPACT ABRASION FROM CONSTRUCTION BARGE. 4' ABOVE WATERLINE AREA IS 12" DIAMETER x 3" DEEP. SECOND AREA IS @ WATERLINE, 3' HIGH x UP TO 8" DEEP WITH 7 BROKEN PRESTRESSING STRANDS AND AN 8TH STRAND IS EXPOSED.	4	1	6	Each
226	Cracking (PSC)	UW: H/L TO 1/16" CRACKS, 8' BELOW CAP, DOWN 5', MULTIPLE FACES. SCALING TO 1" DEEP FROM WATERLINE TO MUDLINE.	3		13	Each
226	Delamination/Spall	IMPACT INSPECTION 10/2/17: SOUTH QUAD HAS DELAMINATED AREA AT WATERLINE, 3' HIGH x 12" WIDE.	3		3	Each

General Comments**Bent 102****Pile 2****Prestressed Concrete Pile**

Element Number	Element Name	Total Qty	CS1 Qty	CS2 Qty	CS3 Qty	CS4 Qty	
226	Prestressed Concrete Pile	1	0	0	1	0	Each

Element Number	Defect Type	Defect Description	CS	CS Qty	Maint Qty	
226	Cracking (PSC)	UW: H/L TO 3/16" CRACKS WITH RUST STAINS, 8' BELOW CAP, DOWN 5', MULTIPLE FACES. SCALING TO 1" DEEP FROM WATERLINE TO MUDLINE.	3	1	17	Each
226	Patched Area	PILE HAS BEEN JACKETED, BEGINNING 4' FROM BOTTOM OF CAP AND EXTENDING BELOW WATERLINE.	2			Each

General Comments

Bent 102**Pile 3****Prestressed Concrete Pile**

Element Number	Element Name	Total Qty	CS1 Qty	CS2 Qty	CS3 Qty	CS4 Qty	
226	Prestressed Concrete Pile	1	0	0	1	0	Each

Element Number	Defect Type	Defect Description	CS	CS Qty	Maint Qty	
226	Cracking (PSC)	UW: H/L TO 1/8" CRACKS, 8' BELOW CAP, DOWN 5', MULTIPLE FACES. SCALING TO 1" DEEP FROM WATERLINE TO MUDLINE.	3	1	17	Each
226	Patched Area	PILE HAS BEEN JACKETED, BEGINNING 3.5' FROM BOTTOM OF CAP AND EXTENDING BELOW WATERLINE.	2			Each

General Comments**Bent 102****Pile 4****Prestressed Concrete Pile**

Element Number	Element Name	Total Qty	CS1 Qty	CS2 Qty	CS3 Qty	CS4 Qty	
226	Prestressed Concrete Pile	1	0	0	1	0	Each

Element Number	Defect Type	Defect Description	CS	CS Qty	Maint Qty	
226	Cracking (PSC)	(PAR) UP TO 3' X 0.014" VERTICAL CRACKS, NORTH AND SOUTH FACES, BEGINNING 9' FROM BOTTOM OF CAP, WITH ADJACENT 3' X UP TO 2' DELAMINATION.	3		3	Each
226	Cracking (PSC)	UW: H/L TO 1/16" CRACKS WITH RUST STAINS, 8' BELOW CAP, DOWN 5', MULTIPLE FACES. SCALING TO 1" DEEP FROM WATERLINE TO MUDLINE.	3	1	17	Each

General Comments**Bent 103****Pile 1****Prestressed Concrete Pile**

Element Number	Element Name	Total Qty	CS1 Qty	CS2 Qty	CS3 Qty	CS4 Qty	
226	Prestressed Concrete Pile	1	0	1	0	0	Each

Element Number	Defect Type	Defect Description	CS	CS Qty	Maint Qty	
226	Cracking (PSC)	UW: H/L TO 1/18" CRACKS SPALLED TO 1/2", 8' BELOW CAP DOWN 5', MULTIPLE FACES. SCALING TO 1" DEEP FROM WATERLINE TO MUDLINE.	3		17	Each
226	Delamination/Spall	IMPACT INSPECTION 10/2/17: SOUTH QUAD HAS SPALL AT WATERLINE, 3' HIGH x 12" WIDE x 3" DEEP WITH RUSTED PRESTRESSING STEEL EXPOSED.	3		3	Each
226	Patched Area	PILE HAS BEEN JACKETED, BEGINNING 6' FROM BOTTOM OF CAP AND EXTENDING BELOW WATERLINE.	2	1		Each

General Comments**Bent 103****Pile 2****Prestressed Concrete Pile**

Element Number	Element Name	Total Qty	CS1 Qty	CS2 Qty	CS3 Qty	CS4 Qty	
226	Prestressed Concrete Pile	1	0	0	1	0	Each

Element Number	Defect Type	Defect Description	CS	CS Qty	Maint Qty	
----------------	-------------	--------------------	----	--------	-----------	--

Structure Number: **880007**Inspection Date: **03/12/2020**

226	Cracking (PSC)	UW: H/L TO 1/8" CRACKS, 8' BELOW CAP, DOWN 5', MULTIPLE FACES. SCALING TO 1" DEEP FROM WATERLINE TO MUDLINE.	3	1	13	Each
226	Patched Area	PILE HAS BEEN JACKETED, BEGINNING 6' FROM BOTTOM OF CAP AND EXTENDING BELOW WATERLINE.	2			Each

General Comments**Bent 103****Pile 3****Prestressed Concrete Pile**

Element Number	Element Name	Total Qty	CS1 Qty	CS2 Qty	CS3 Qty	CS4 Qty
226	Prestressed Concrete Pile	1	0	0	1	0 Each

Element Number	Defect Type	Defect Description	CS	CS Qty	Maint Qty
226	Abrasion/Wear (PSC/RC)	UW: SCALING TO 1" DEEP WITH LOOSE AGGRIGATE, WATERLINE TO MUDLINE.	3	1	14 Each
226	Cracking (PSC)	(PAR) UP TO 3' X 0.012" VERTICAL CRACKS, NORTH FACE, BEGINNING 9' FROM BOTTOM OF CAP, WITH ADJACENT 2' X UP TO 1' DELAMINATION.	3		3 Each

General Comments**Bent 103****Pile 4****Prestressed Concrete Pile**

Element Number	Element Name	Total Qty	CS1 Qty	CS2 Qty	CS3 Qty	CS4 Qty
226	Prestressed Concrete Pile	1	0	0	1	0 Each

Element Number	Defect Type	Defect Description	CS	CS Qty	Maint Qty
226	Cracking (PSC)	UW: H/L TO 3/16" CRACKS, 8' BELOW CAP, DOWN 5', MULTIPLE FACES. SCALING TO 1" DEEP FROM WATERLINE TO MUDLINE.	3	1	17 Each
226	Patched Area	PILE HAS BEEN JACKETED, BEGINNING 6' FROM BOTTOM OF CAP AND EXTENDING BELOW WATERLINE.	2		Each

General Comments**Bent 104****Cap 1****Reinforced Concrete Pier Cap**

Element Number	Element Name	Total Qty	CS1 Qty	CS2 Qty	CS3 Qty	CS4 Qty
234	Reinforced Concrete Pier Cap	27	21	3	3	0 Feet

Element Number	Defect Type	Defect Description	CS	CS Qty	Maint Qty
234	Patched Area	3' X UP TO 1' CRACKED PATCHED AREA, EAST FACE, BENEATH BEAM 3.	3	3	3 Feet
234	Patched Area	3' X UP TO 8" X 1' PATCHED AREA, BOTTOM OF CAP, EXTENDING UP TO 1' ON EAST FACE, AT PILE 2.	2	3	Feet

General Comments

Bent 104**Pile 1****Prestressed Concrete Pile**

Element Number	Element Name	Total Qty	CS1 Qty	CS2 Qty	CS3 Qty	CS4 Qty
226	Prestressed Concrete Pile	1	0	0	1	0 Each

Element Number	Defect Type	Defect Description	CS	CS Qty	Maint Qty
226	Cracking (PSC)	UW: H/L TO 1/16" CRACKS, CAP, DOWN 15', MULTIPLE FACES. SCALING TO 1" DEEP FROM WATERLINE TO MUDLINE.	3	1	25 Each
226	Cracking (PSC)	5' X 9' AREA OF UP TO 0.009" MAP CRACKING, WEST FACE, BEGINNING AT BOTTOM OF CAP.	2		5 Each
226	Patched Area	PILE HAS BEEN JACKETED, BEGINNING 5' FROM BOTTOM OF CAP AND EXTENDING BELOW WATERLINE.	2		Each

General Comments

Bent 104**Pile 2****Prestressed Concrete Pile**

Element Number	Element Name	Total Qty	CS1 Qty	CS2 Qty	CS3 Qty	CS4 Qty
226	Prestressed Concrete Pile	1	0	0	1	0 Each

Element Number	Defect Type	Defect Description	CS	CS Qty	Maint Qty
226	Cracking (PSC)	UW: H/L TO 1/16" CRACKS, 8' BELOW CAP, DOWN 5', MULTIPLE FACES. SCALING TO 1" DEEP FROM WATERLINE TO MUDLINE.	3	1	17 Each
226	Patched Area	PILE HAS BEEN JACKETED, BEGINNING 5' FROM BOTTOM OF CAP AND EXTENDING BELOW WATERLINE.	2		Each

General Comments

Bent 104**Pile 3****Prestressed Concrete Pile**

Element Number	Element Name	Total Qty	CS1 Qty	CS2 Qty	CS3 Qty	CS4 Qty
226	Prestressed Concrete Pile	1	0	0	1	0 Each

Element Number	Defect Type	Defect Description	CS	CS Qty	Maint Qty
226	Cracking (PSC)	UW: H/L TO 1/16" CRACKS, 8' BELOW CAP, DOWN 5', MULTIPLE FACES. SCALING TO 1" DEEP FROM WATERLINE TO MUDLINE.	3	1	17 Each
226	Patched Area	PILE HAS BEEN JACKETED, BEGINNING 7' FROM BOTTOM OF CAP AND EXTENDING BELOW WATERLINE.	2		Each

General Comments

Bent 104**Pile 4****Prestressed Concrete Pile**

Element Number	Element Name	Total Qty	CS1 Qty	CS2 Qty	CS3 Qty	CS4 Qty
226	Prestressed Concrete Pile	1	0	0	1	0 Each

Element Number	Defect Type	Defect Description	CS	CS Qty	Maint Qty
226	Abrasion/Wear (PSC/RC)	SCALING TO 1" DEEP WITH LOOSE AGGREGATE FROM WATERLINE TO MUDLINE	3	1	13 Each

General Comments

Bent 105**Pile 1****Prestressed Concrete Pile**

Element Number	Element Name	Total Qty	CS1 Qty	CS2 Qty	CS3 Qty	CS4 Qty	
226	Prestressed Concrete Pile	1	0	1	0	0	Each

Element Number	Defect Type	Defect Description	CS	CS Qty	Maint Qty	
226	Cracking (PSC)	UW: H/L TO 1/18" CRACKS, 8' BELOW CAP, DOWN 5', MULTIPLE FACES. SCALING TO 1" DEEP FROM WATERLINE TO MUDLINE.	3		17	Each
226	Exposed Prestressing	(PAR) 3' X UP TO 10" X 2" SPALL WITH EXPOSED STRAND AND SURROUNDING 3' OF DELAMINATION, SOUTH FACE, 9' FROM BOTTOM OF CAP.	2	1	3	Each

General Comments

Bent 105**Pile 2****Prestressed Concrete Pile**

Element Number	Element Name	Total Qty	CS1 Qty	CS2 Qty	CS3 Qty	CS4 Qty	
226	Prestressed Concrete Pile	1	0	0	1	0	Each

Element Number	Defect Type	Defect Description	CS	CS Qty	Maint Qty	
226	Cracking (PSC)	UW: H/L TO 1/16" CRACKS WITH RUST STAINS, 8' BELOW CAP, DOWN 5', MULTIPLE FACES. SCALING TO 1" DEEP FROM WATERLINE TO MUDLINE.	3	1	17	Each
226	Patched Area	PILE HAS BEEN JACKETED, BEGINNING 5' FROM BOTTOM OF CAP AND EXTENDING BELOW WATERLINE.	2			Each

General Comments

Bent 105**Pile 3****Prestressed Concrete Pile**

Element Number	Element Name	Total Qty	CS1 Qty	CS2 Qty	CS3 Qty	CS4 Qty	
226	Prestressed Concrete Pile	1	0	0	1	0	Each

Element Number	Defect Type	Defect Description	CS	CS Qty	Maint Qty	
226	Cracking (PSC)	UW: H/L TO 1/16" CRACK, 8' BELOW CAP, DOWN 5', WEST QUAD. SCALING TO 1" DEEP FROM WATERLINE TO MUDLINE.	3	1	17	Each
226	Patched Area	PILE HAS BEEN JACKETED, BEGINNING 5' FROM BOTTOM OF CAP AND EXTENDING BELOW WATERLINE.	2			Each

General Comments

Bent 105**Pile 4****Prestressed Concrete Pile**

Element Number	Element Name	Total Qty	CS1 Qty	CS2 Qty	CS3 Qty	CS4 Qty	
226	Prestressed Concrete Pile	1	0	0	1	0	Each

Element Number	Defect Type	Defect Description	CS	CS Qty	Maint Qty	
226	Cracking (PSC)	UW: H/L TO 3/16" CRACKS, 8' BELOW CAP, DOWN 5', MULTIPLE FACES. SCALING TO 1" DEEP FROM WATERLINE TO MUDLINE.	3	1	17	Each

226 Patched Area PILE HAS BEEN JACKETED, BEGINNING 5' FROM BOTTOM OF CAP AND EXTENDING BELOW WATERLINE. 2 Each

General Comments**Bent 105****Pile 5****Prestressed Concrete Pile**

Element Number	Element Name	Total Qty	CS1 Qty	CS2 Qty	CS3 Qty	CS4 Qty	
226	Prestressed Concrete Pile	1	0	0	1	0	Each

Element Number	Defect Type	Defect Description	CS	CS Qty	Maint Qty	
226	Abrasion/Wear (PSC/RC)	UW: SCALING TO 1" DEEP WITH LOOSE AGGREGATE FROM WATERLINE TO MUDLINE.	3	1	13	Each
226	Cracking (PSC)	(3) UP TO 4' X 0.014" VERTICAL CRACKS, NORTH FACE, BEGINNING 9' FROM BOTTOM OF CAP, WITH ADJACENT 4' X UP TO 2' DELAMINATION.	3		4	Each

General Comments**Bent 105****Pile 6****Prestressed Concrete Pile**

Element Number	Element Name	Total Qty	CS1 Qty	CS2 Qty	CS3 Qty	CS4 Qty	
226	Prestressed Concrete Pile	1	0	0	1	0	Each

Element Number	Defect Type	Defect Description	CS	CS Qty	Maint Qty	
226	Cracking (PSC)	UW: H/L TO 1/4" CRACKS, 8' BELOW CAP, DOWN 5', MULTIPLE FACES. SCALING TO 1" DEEP FROM WATERLINE TO MUDLINE.	3	1	13	Each
226	Patched Area	10" X UP TO 8" PATCHED AREA, WEST FACE, AT BOTTOM OF CAP.	2			Each
226	Patched Area	PILE HAS BEEN JACKETED, BEGINNING 4' FROM BOTTOM OF CAP AND EXTENDING BELOW WATERLINE.	2			Each

General Comments**Bent 106****Cap 1****Reinforced Concrete Pier Cap**

Element Number	Element Name	Total Qty	CS1 Qty	CS2 Qty	CS3 Qty	CS4 Qty	
234	Reinforced Concrete Pier Cap	27	23	4	0	0	Feet

Element Number	Defect Type	Defect Description	CS	CS Qty	Maint Qty	
234	Patched Area	4' X UP TO 1' X 8" PATCHED AREA, EAST FACE, EXTENDING 8" ONTO BOTTOM OF CAP, OVER PILE 2.	2	4		Feet

General Comments**Bent 106****Pile 1****Prestressed Concrete Pile**

Element Number	Element Name	Total Qty	CS1 Qty	CS2 Qty	CS3 Qty	CS4 Qty	
226	Prestressed Concrete Pile	1	0	0	1	0	Each

Element Number	Defect Type	Defect Description	CS	CS Qty	Maint Qty	
----------------	-------------	--------------------	----	--------	-----------	--

Structure Number: **880007**Inspection Date: **03/12/2020**

226	Cracking (PSC)	UW: H/L TO 1/4" CRACKS, 8' BELOW CAP, DOWN 5', MULTIPLE FACES. SCALING TO 1" DEEP FROM WATERLINE TO MUDLINE.	3	1	17	Each
226	Patched Area	PILE HAS BEEN JACKETED, BEGINNING 5' FROM BOTTOM OF CAP AND EXTENDING BELOW WATERLINE.	2			Each

General Comments**Bent 106****Pile 2****Prestressed Concrete Pile**

Element Number	Element Name	Total Qty	CS1 Qty	CS2 Qty	CS3 Qty	CS4 Qty
226	Prestressed Concrete Pile	1	0	0	1	0 Each

Element Number	Defect Type	Defect Description	CS	CS Qty	Maint Qty
226	Cracking (PSC)	(PAR) (5) UP TO 3' X 1/8" VERTICAL CRACKS, NORTH AND SOUTH FACES, BEGINNING 9' FROM BOTTOM OF CAP, WITH ADJACENT 3' X UP TO 1' DELAMINATION.	3		3 Each
226	Cracking (PSC)	UW: H/L TO 1/16" CRACKS, 8' BELOW CAP, DOWN 5', MULTIPLE FACES. SCALING TO 1" DEEP FROM WATERLINE TO MUDLINE.	3	1	17 Each

General Comments**Bent 106****Pile 3****Prestressed Concrete Pile**

Element Number	Element Name	Total Qty	CS1 Qty	CS2 Qty	CS3 Qty	CS4 Qty
226	Prestressed Concrete Pile	1	0	0	1	0 Each

Element Number	Defect Type	Defect Description	CS	CS Qty	Maint Qty
226	Cracking (PSC)	UW: H/L TO 3/16" CRACKS, 8' BELOW CAP, DOWN 5', MULTIPLE FACES. SCALING TO 1" DEEP FROM WATERLINE TO MUDLINE.	3	1	17 Each
226	Patched Area	PILE HAS BEEN JACKETED, BEGINNING 5' FROM BOTTOM OF CAP AND EXTENDING BELOW WATERLINE.	2		Each

General Comments**Bent 106****Pile 4****Prestressed Concrete Pile**

Element Number	Element Name	Total Qty	CS1 Qty	CS2 Qty	CS3 Qty	CS4 Qty
226	Prestressed Concrete Pile	1	0	0	1	0 Each

Element Number	Defect Type	Defect Description	CS	CS Qty	Maint Qty
226	Cracking (PSC)	UW: H/L TO 1/8" CRACKS, 8' BELOW CAP, DOWN 5', MULTIPLE FACES. SCALING TO 1" DEEP FROM WATERLINE TO MUDLINE.	3	1	14 Each
226	Patched Area	PILE HAS BEEN JACKETED, BEGINNING 5' FROM BOTTOM OF CAP AND EXTENDING BELOW WATERLINE.	2		Each

General Comments

Bent 107 Cap 1**Reinforced Concrete Pier Cap**

Element Number	Element Name	Total Qty	CS1 Qty	CS2 Qty	CS3 Qty	CS4 Qty
234	Reinforced Concrete Pier Cap	27	13	14	0	0 Feet

Element Number	Defect Type	Defect Description	CS	CS Qty	Maint Qty
234	Patched Area	(2) UP TO 8' X 1' X 1' PATCHED AREA, AT RANDOM THROUGHOUT EAST FACE.	2	14	Feet

General Comments

Bent 107 Pile 1**Prestressed Concrete Pile**

Element Number	Element Name	Total Qty	CS1 Qty	CS2 Qty	CS3 Qty	CS4 Qty
226	Prestressed Concrete Pile	1	0	0	1	0 Each

Element Number	Defect Type	Defect Description	CS	CS Qty	Maint Qty
226	Cracking (PSC)	(PAR) (2) UP TO 2' X 0.025" VERTICAL CRACKS, SOUTH FACE, BEGINNING AT BOTTOM OF CAP, WITH ADJACENT 2' X UP TO 1' DELAMINATION.	3		4 Each
226	Cracking (PSC)	UW: H/L TO 1/18" CRACKS, 8' BELOW CAP, DOWN 5', MULTIPLE FACES. SCALING TO 1" DEEP FROM WATERLINE TO MUDLINE.	3	1	17 Each
226	Patched Area	PILE HAS BEEN JACKETED, BEGINNING 7' FROM BOTTOM OF CAP AND EXTENDING BELOW WATERLINE.	2		Each

General Comments

Bent 107 Pile 2**Prestressed Concrete Pile**

Element Number	Element Name	Total Qty	CS1 Qty	CS2 Qty	CS3 Qty	CS4 Qty
226	Prestressed Concrete Pile	1	0	0	1	0 Each

Element Number	Defect Type	Defect Description	CS	CS Qty	Maint Qty
226	Cracking (PSC)	UW: H/L TO 3/16" CRACKS, 8' BELOW CAP, DOWN 5', MULTIPLE FACES. SCALING TO 1" DEEP FROM WATERLINE TO MUDLINE.	3	1	17 Each
226	Patched Area	PILE HAS BEEN JACKETED, BEGINNING 7' FROM BOTTOM OF CAP AND EXTENDING BELOW WATERLINE.	2		Each

General Comments

Bent 107 Pile 3**Prestressed Concrete Pile**

Element Number	Element Name	Total Qty	CS1 Qty	CS2 Qty	CS3 Qty	CS4 Qty
226	Prestressed Concrete Pile	1	0	0	1	0 Each

Element Number	Defect Type	Defect Description	CS	CS Qty	Maint Qty
226	Cracking (PSC)	UW: H/L TO 1/18" CRACKS, 8' BELOW CAP, DOWN 5', MULTIPLE FACES. SCALING TO 1" DEEP FROM WATERLINE TO MUDLINE.	3	1	17 Each
226	Patched Area	PILE HAS BEEN JACKETED, BEGINNING 7' FROM BOTTOM OF CAP AND EXTENDING BELOW WATERLINE.	2		Each

General Comments**Bent 107****Pile 4****Prestressed Concrete Pile**

Element Number	Element Name	Total Qty	CS1 Qty	CS2 Qty	CS3 Qty	CS4 Qty	
226	Prestressed Concrete Pile	1	0	0	1	0	Each

Element Number	Defect Type	Defect Description	CS	CS Qty	Maint Qty	
226	Cracking (PSC)	(PAR) (2) UP TO 3' X 0.02" VERTICAL CRACKS, SOUTH FACE, BEGINNING 9' FROM BOTTOM OF CAP, WITH ADJACENT 2' X UP TO 1' DELAMINATION.	3		3	Each
226	Cracking (PSC)	UW: H/L TO 1/16" CRACKS, 8' BELOW CAP, DOWN 5', MULTIPLE FACES. SCALING TO 1" DEEP FROM WATERLINE TO MUDLINE.	3	1	17	Each
226	Exposed Rebar	4" X 2" X 1/2" SPALL, WITH EXPOSED REINFORCING, EAST FACE, 6' FROM BOTTOM OF CAP.	2		1	Each

General Comments

Bent 108**Pile 1****Prestressed Concrete Pile**

Element Number	Element Name	Total Qty	CS1 Qty	CS2 Qty	CS3 Qty	CS4 Qty	
226	Prestressed Concrete Pile	1	0	0	1	0	Each

Element Number	Defect Type	Defect Description	CS	CS Qty	Maint Qty	
226	Abrasion/Wear (PSC/RC)	SCALING TO 1" WITH LOOSE AGGREGATE FROM WATERLINE TO MUDLINE	3	1	12	Each

General Comments

Bent 108**Pile 2****Prestressed Concrete Pile**

Element Number	Element Name	Total Qty	CS1 Qty	CS2 Qty	CS3 Qty	CS4 Qty	
226	Prestressed Concrete Pile	1	0	0	1	0	Each

Element Number	Defect Type	Defect Description	CS	CS Qty	Maint Qty	
226	Cracking (PSC)	H/L TO 1/16" CRACKS, 8' BELOW CAP, DOWN 5', MULTIPLE FACES. SCALING TO 1" DEEP FROM WATERLINE TO MUDLINE.	3	1	17	Each
226	Patched Area	PILE HAS BEEN JACKETED, BEGINNING 6' FROM BOTTOM OF CAP AND EXTENDING BELOW WATERLINE.	2			Each

General Comments

Bent 108**Pile 3****Prestressed Concrete Pile**

Element Number	Element Name	Total Qty	CS1 Qty	CS2 Qty	CS3 Qty	CS4 Qty	
226	Prestressed Concrete Pile	1	0	0	1	0	Each

Element Number	Defect Type	Defect Description	CS	CS Qty	Maint Qty	
226	Abrasion/Wear (PSC/RC)	SCALING TO 1" WITH LOOSE AGGREGATE FROM WATERLINE TO MUDLINE	3	1	12	Each

226 Patched Area PILE HAS BEEN JACKETED, BEGINNING 6' FROM BOTTOM OF CAP AND EXTENDING BELOW WATERLINE. 2 Each

General Comments**Bent 108****Pile 4****Prestressed Concrete Pile**

Element Number	Element Name	Total Qty	CS1 Qty	CS2 Qty	CS3 Qty	CS4 Qty	
226	Prestressed Concrete Pile	1	0	0	1	0	Each

Element Number	Defect Type	Defect Description	CS	CS Qty	Maint Qty	
226	Cracking (PSC)	UW: H/L TO 1/8" CRACKS, 8' BELOW CAP, DOWN 5', MULTIPLE FACES. SCALING TO 1" DEEP FROM WATERLINE TO MUDLINE.	3	1	12	Each
226	Patched Area	PILE HAS BEEN JACKETED, BEGINNING 6' FROM BOTTOM OF CAP AND EXTENDING BELOW WATERLINE.	2			Each

General Comments**Bent 109****Cap 1****Reinforced Concrete Pier Cap**

Element Number	Element Name	Total Qty	CS1 Qty	CS2 Qty	CS3 Qty	CS4 Qty	
234	Reinforced Concrete Pier Cap	33	30	3	0	0	Feet

Element Number	Defect Type	Defect Description	CS	CS Qty	Maint Qty	
234	Patched Area	3' X UP TO 2' PATCHED AREA, EAST FACE, ABOVE PILE 5.	2	3		Feet

General Comments**Bent 109****Pile 1****Prestressed Concrete Pile**

Element Number	Element Name	Total Qty	CS1 Qty	CS2 Qty	CS3 Qty	CS4 Qty	
226	Prestressed Concrete Pile	1	0	0	1	0	Each

Element Number	Defect Type	Defect Description	CS	CS Qty	Maint Qty	
226	Cracking (PSC)	UW: H/L TO 1/16" CRACKS, 8' BELOW CAP, DOWN 5', MULTIPLE FACES. SCALING TO 1" DEEP FROM WATERLINE TO MUDLINE.	3	1	17	Each
226	Patched Area	PILE HAS BEEN JACKETED, BEGINNING 7' FROM BOTTOM OF CAP AND EXTENDING BELOW WATERLINE.	2			Each

General Comments**Bent 109****Pile 2****Prestressed Concrete Pile**

Element Number	Element Name	Total Qty	CS1 Qty	CS2 Qty	CS3 Qty	CS4 Qty	
226	Prestressed Concrete Pile	1	0	0	1	0	Each

Element Number	Defect Type	Defect Description	CS	CS Qty	Maint Qty	
226	Abrasion/Wear (PSC/RC)	UW: SCALING TO 1" WITH LOOSE AGGREGATE FROM WATERLINE TO MUDLINE	3	1	12	Each

General Comments

Bent 109**Pile 3****Prestressed Concrete Pile**

Element Number	Element Name	Total Qty	CS1 Qty	CS2 Qty	CS3 Qty	CS4 Qty
226	Prestressed Concrete Pile	1	0	0	1	0 Each

Element Number	Defect Type	Defect Description	CS	CS Qty	Maint Qty
226	Cracking (PSC)	UW: H/L TO 1/16" CRACKS, 8' BELOW CAP, DOWN 5', MULTIPLE FACES. SCALING TO 1" DEEP FROM WATERLINE TO MUDLINE.	3	1	17 Each
226	Patched Area	PILE HAS BEEN JACKETED, BEGINNING 7' FROM BOTTOM OF CAP AND EXTENDING BELOW WATERLINE.	2		Each

General Comments**Bent 109****Pile 4****Prestressed Concrete Pile**

Element Number	Element Name	Total Qty	CS1 Qty	CS2 Qty	CS3 Qty	CS4 Qty
226	Prestressed Concrete Pile	1	0	0	1	0 Each

Element Number	Defect Type	Defect Description	CS	CS Qty	Maint Qty
226	Cracking (PSC)	UW: H/L TO 1/16" CRACKS, 8' BELOW CAP, DOWN 5', MULTIPLE FACES. SCALING TO 1" DEEP FROM WATERLINE TO MUDLINE.	3	1	17 Each
226	Patched Area	PILE HAS BEEN JACKETED, BEGINNING 7' FROM BOTTOM OF CAP AND EXTENDING BELOW WATERLINE.	2		Each

General Comments**Bent 109****Pile 5****Prestressed Concrete Pile**

Element Number	Element Name	Total Qty	CS1 Qty	CS2 Qty	CS3 Qty	CS4 Qty
226	Prestressed Concrete Pile	1	0	0	1	0 Each

Element Number	Defect Type	Defect Description	CS	CS Qty	Maint Qty
226	Abrasion/Wear (PSC/RC)	UW: SCALING TO 1" WITH LOOSE AGGREGATE FROM WATERLINE TO MUDLINE	3	1	12 Each

General Comments**Bent 109****Pile 6****Prestressed Concrete Pile**

Element Number	Element Name	Total Qty	CS1 Qty	CS2 Qty	CS3 Qty	CS4 Qty
226	Prestressed Concrete Pile	1	0	0	1	0 Each

Element Number	Defect Type	Defect Description	CS	CS Qty	Maint Qty
226	Abrasion/Wear (PSC/RC)	UW: SCALING TO 1" WITH LOOSE AGGREGATE FROM WATERLINE TO MUDLINE	3	1	12 Each

General Comments

Pile 7

Element Number	Element Name	Total Qty	CS1 Qty	CS2 Qty	CS3 Qty	CS4 Qty	
225	Steel Pile	1	0	0	0	1	Each
515	Steel Protective Coating	150	140	0	0	10	Square Feet

Element Number	Defect Type	Defect Description	CS	CS Qty	Maint Qty	
225	Corrosion	(PAR) 5' RUST SCALE, 0.218" REMAINING, EAST FLANGE, 0.16" REMAINING ON WEST FLANGE, WITH (4) HOLES UP TO 3" X 2" ON EAST FLANGE.	4	1	5	Each
515	Effectiveness (Steel Protective Coatings)	10 SF OF FAILED COATING.	4	10	10	Square Feet
General Comments						

Pile 8

Element Number	Element Name	Total Qty	CS1 Qty	CS2 Qty	CS3 Qty	CS4 Qty	
225	Steel Pile	1	0	1	0	0	Each
515	Steel Protective Coating	150	145	5	0	0	Square Feet

Element number	Defect Type	Defect Description	CS	CS Qty	Maint Qty	
225	Corrosion	5' FRECKLED RUST, AT RANDOM THROUGHOUT.	2	1		Each
515	Effectiveness (Steel Protective Coatings)	5 SF OF FRECKLED RUST.	2	5	5	Square Feet
General Comments						

Cap 1

Element Number	Element Name	Total Qty	CS1 Qty	CS2 Qty	CS3 Qty	CS4 Qty	
234	Reinforced Concrete Pier Cap	37	35	2	0	0	Feet

Element Number	Defect Type	Defect Description	CS	CS Qty	Maint Qty	
234	Patched Area	2' X 3' PATCHED AREA, WEST FACE, SOUTH OVERHANG.	2	2		Feet
General Comments						

Pile 1

Element Number	Element Name	Total Qty	CS1 Qty	CS2 Qty	CS3 Qty	CS4 Qty	
226	Prestressed Concrete Pile	1	0	0	1	0	Each
Element Number	Defect Type	Defect Description	CS	CS Qty	Maint Qty		
226	Cracking (PSC)	H/L TO 1/4" CRACKS, 8' BELOW CAP, DOWN 5', MULTIPLE FACES. SCALING TO 1" DEEP FROM WATERLINE TO MUDLINE.	3	1	17	Each	
226	Patched Area	PILE HAS BEEN JACKETED, BEGINNING 6' FROM BOTTOM OF CAP AND EXTENDING BELOW WATERLINE.	2			Each	
General Comments							

Bent 110**Pile 2****Prestressed Concrete Pile**

Element Number	Element Name	Total Qty	CS1 Qty	CS2 Qty	CS3 Qty	CS4 Qty
226	Prestressed Concrete Pile	1	0	0	1	0 Each

Element Number	Defect Type	Defect Description	CS	CS Qty	Maint Qty
226	Cracking (PSC)	UW: H/L TO 1/16" CRACKS WITH RUST STAINS, 8' BELOW CAP, DOWN 5', MULTIPLE FACES. SCALING TO 1" DEEP FROM WATERLINE TO MUDLINE.	3	1	17 Each
226	Delamination/Spall	(2) 3' X 1' DELAMINATIONS, 8' FROM BOTTOM OF CAP, NORTH AND EAST FACES.	2		3 Each

General Comments**Bent 110****Pile 3****Prestressed Concrete Pile**

Element Number	Element Name	Total Qty	CS1 Qty	CS2 Qty	CS3 Qty	CS4 Qty
226	Prestressed Concrete Pile	1	0	0	1	0 Each

Element Number	Defect Type	Defect Description	CS	CS Qty	Maint Qty
226	Abrasion/Wear (PSC/RC)	SCALING TO 1" WITH LOOSE AGGREGATE FROM WATERLINE TO MUDLINE	3	1	12 Each
226	Delamination/Spall	2' X UP TO 6" X 1 1/2" DEEP SPALL ON SOUTH FACE WITH SURROUNDING DELAMINATION, AT BOTTOM OF CAP, SOUTH FACE.	2		2 Each
226	Delamination/Spall	3' X 1' DELAMINATION, 8' FROM BOTTOM OF CAP, EAST FACE.	2		3 Each

General Comments**Bent 110****Pile 4****Prestressed Concrete Pile**

Element Number	Element Name	Total Qty	CS1 Qty	CS2 Qty	CS3 Qty	CS4 Qty
226	Prestressed Concrete Pile	1	0	0	1	0 Each

Element Number	Defect Type	Defect Description	CS	CS Qty	Maint Qty
226	Cracking (PSC)	UW: H/L TO 3/16" CRACKS, 8' BELOW CAP, DOWN 5', MULTIPLE FACES. SCALING TO 1" DEEP FROM WATERLINE TO MUDLINE.	3	1	17 Each
226	Patched Area	PILE HAS BEEN JACKETED, BEGINNING 6' FROM BOTTOM OF CAP AND EXTENDING BELOW WATERLINE.	2		Each

General Comments**Bent 111****Cap 1****Reinforced Concrete Pier Cap**

Element Number	Element Name	Total Qty	CS1 Qty	CS2 Qty	CS3 Qty	CS4 Qty
234	Reinforced Concrete Pier Cap	27	24	3	0	0 Feet

Element Number	Defect Type	Defect Description	CS	CS Qty	Maint Qty
234	Delamination/Spall	3' X 8" DELAMINATION, EAST FACE, BENEATH BEAM 3.	2	3	3 Feet

General Comments

Bent 111**Pile 1****Prestressed Concrete Pile**

Element Number	Element Name	Total Qty	CS1 Qty	CS2 Qty	CS3 Qty	CS4 Qty	
226	Prestressed Concrete Pile	1	0	0	1	0	Each

Element Number	Defect Type	Defect Description	CS	CS Qty	Maint Qty	
226	Cracking (PSC)	UW: H/L TO 1/8" CRACKS, 8' BELOW CAP, DOWN 5', MULTIPLE FACES. SCALING TO 1" DEEP FROM WATERLINE TO MUDLINE.	3	1	17	Each
226	Patched Area	PILE HAS BEEN JACKETED, BEGINNING 7' FROM BOTTOM OF CAP AND EXTENDING BELOW WATERLINE.	2			Each

General Comments

Bent 111**Pile 2****Prestressed Concrete Pile**

Element Number	Element Name	Total Qty	CS1 Qty	CS2 Qty	CS3 Qty	CS4 Qty	
226	Prestressed Concrete Pile	1	0	0	1	0	Each

Element Number	Defect Type	Defect Description	CS	CS Qty	Maint Qty	
226	Cracking (PSC)	UW: H/L TO 1/16" CRACKS, 8' BELOW CAP, DOWN 5', MULTIPLE FACES. SCALING TO 1" DEEP FROM WATERLINE TO MUDLINE.	3	1	17	Each
226	Delamination/Spall	(3) 3' X 1' DELAMINATIONS, 8' FROM BOTTOM OF CAP, NORTH, EAST AND WEST FACES.	2		9	Each

General Comments

Bent 111**Pile 3****Prestressed Concrete Pile**

Element Number	Element Name	Total Qty	CS1 Qty	CS2 Qty	CS3 Qty	CS4 Qty	
226	Prestressed Concrete Pile	1	0	0	1	0	Each

Element Number	Defect Type	Defect Description	CS	CS Qty	Maint Qty	
226	Abrasion/Wear (PSC/RC)	SCALING TO 1" WITH LOOSE AGGREGATE FROM WATERLINE TO MUDLINE	3	1	12	Each
226	Patched Area	PILE HAS BEEN JACKETED, BEGINNING 7' FROM BOTTOM OF CAP AND EXTENDING BELOW WATERLINE.	2			Each

General Comments

Bent 111**Pile 4****Prestressed Concrete Pile**

Element Number	Element Name	Total Qty	CS1 Qty	CS2 Qty	CS3 Qty	CS4 Qty	
226	Prestressed Concrete Pile	1	0	0	1	0	Each

Element Number	Defect Type	Defect Description	CS	CS Qty	Maint Qty	
226	Abrasion/Wear (PSC/RC)	SCALING TO 1" WITH LOOSE AGGREGATE FROM WATERLINE TO MUDLINE	3	1	12	Each
226	Cracking (PSC)	UP TO 9' X 0.009" VERTICAL CRACKS, AT RANDOM THROUGHOUT.	2		9	Each

General Comments

Bent 112 Cap 1**Reinforced Concrete Pier Cap**

Element Number	Element Name	Total Qty	CS1 Qty	CS2 Qty	CS3 Qty	CS4 Qty
234	Reinforced Concrete Pier Cap	32	29	3	0	0 Feet

Element Number	Defect Type	Defect Description	CS	CS Qty	Maint Qty
234	Patched Area	3' X 1' PATCHED AREA, EAST FACE, BENEATH BEAM 2.	2	3	Feet
General Comments					

Bent 112 Pile 1**Prestressed Concrete Pile**

Element Number	Element Name	Total Qty	CS1 Qty	CS2 Qty	CS3 Qty	CS4 Qty
226	Prestressed Concrete Pile	1	0	0	1	0 Each

Element Number	Defect Type	Defect Description	CS	CS Qty	Maint Qty
226	Cracking (PSC)	UW: H/L TO 1/16" CRACKS, 8' BELOW CAP, DOWN 5', MULTIPLE FACES. SCALING TO 1" DEEP FROM WATERLINE TO MUDLINE.	3	1	17 Each
226	Patched Area	PILE HAS BEEN JACKETED, BEGINNING 7' FROM BOTTOM OF CAP AND EXTENDING BELOW WATERLINE.	2		Each
General Comments					

Bent 112 Pile 2**Prestressed Concrete Pile**

Element Number	Element Name	Total Qty	CS1 Qty	CS2 Qty	CS3 Qty	CS4 Qty
226	Prestressed Concrete Pile	1	0	0	1	0 Each

Element Number	Defect Type	Defect Description	CS	CS Qty	Maint Qty
226	Cracking (PSC)	H/L TO 1/16" CRACKS, 8' BELOW CAP, DOWN 5', MULTIPLE FACES. SCALING TO 1" DEEP FROM WATERLINE TO MUDLINE.	3	1	17 Each
226	Patched Area	PILE HAS BEEN JACKETED, BEGINNING 6' FROM BOTTOM OF CAP AND EXTENDING BELOW WATERLINE.	2		Each
General Comments					

Bent 112 Pile 3**Prestressed Concrete Pile**

Element Number	Element Name	Total Qty	CS1 Qty	CS2 Qty	CS3 Qty	CS4 Qty
226	Prestressed Concrete Pile	1	0	0	1	0 Each

Element Number	Defect Type	Defect Description	CS	CS Qty	Maint Qty
226	Cracking (PSC)	UW: H/L TO 1/16" CRACKS, 8' BELOW CAP, DOWN 5', MULTIPLE FACES. SCALING TO 1" DEEP FROM WATERLINE TO MUDLINE.	3	1	17 Each
226	Patched Area	PILE HAS BEEN JACKETED, BEGINNING 6' FROM BOTTOM OF CAP AND EXTENDING BELOW WATERLINE.	2		Each
General Comments					

Bent 112**Pile 4****Prestressed Concrete Pile**

Element Number	Element Name	Total Qty	CS1 Qty	CS2 Qty	CS3 Qty	CS4 Qty	
226	Prestressed Concrete Pile	1	0	0	1	0	Each

Element Number	Defect Type	Defect Description	CS	CS Qty	Maint Qty	
226	Cracking (PSC)	UW: H/L TO 3/16" CRACKS, 8' BELOW CAP, DOWN 5', MULTIPLE FACES. SCALING TO 1" DEEP FROM WATERLINE TO MUDLINE.	3	1	17	Each
226	Patched Area	PILE HAS BEEN JACKETED, BEGINNING 4' FROM BOTTOM OF CAP AND EXTENDING BELOW WATERLINE.	2			Each

General Comments**Bent 112****Pile 5****Steel Pile**

Element Number	Element Name	Total Qty	CS1 Qty	CS2 Qty	CS3 Qty	CS4 Qty	
225	Steel Pile	1	0	1	0	0	Each
515	Steel Protective Coating	150	130	0	0	20	Square Feet

Element Number	Defect Type	Defect Description	CS	CS Qty	Maint Qty	
225	Corrosion	4' SURFACE RUST, AT RANDOM THROUGHOUT.	2	1		Each
225	Damage	PILE HAS BEEN JACKETED, BEGINNING 4' FROM BOTTOM OF CAP AND EXTENDING BELOW WATERLINE.	1			Each
515	Effectiveness (Steel Protective Coatings)	20 SF OF FAILED COATING.	4	20	20	Square Feet

General Comments**Bent 113****Cap 1****Reinforced Concrete Pier Cap**

Element Number	Element Name	Total Qty	CS1 Qty	CS2 Qty	CS3 Qty	CS4 Qty	
234	Reinforced Concrete Pier Cap	37	22	15	0	0	Feet

Element Number	Defect Type	Defect Description	CS	CS Qty	Maint Qty	
234	Cracking (RC and Other)	15' X 5' AREA OF UP TO 1/32" TRANSVERSE CRACKS, BOTTOM FACE, BEGINNING 5' FROM NORTH END.	2	15		Feet

General Comments**Bent 113****Pile 1****Prestressed Concrete Pile**

Element Number	Element Name	Total Qty	CS1 Qty	CS2 Qty	CS3 Qty	CS4 Qty	
226	Prestressed Concrete Pile	1	0	0	1	0	Each

Element Number	Defect Type	Defect Description	CS	CS Qty	Maint Qty	
226	Cracking (PSC)	UW: H/L TO 1/8" CRACKS, 8' BELOW CAP, DOWN 5', MULTIPLE FACES. SCALING TO 1" DEEP WITH LOOSE AGGREGATE FROM WATERLINE TO MUDLINE.	3	1	16	Each
226	Patched Area	PILE HAS BEEN JACKETED, BEGINNING 7' FROM BOTTOM OF CAP AND EXTENDING BELOW WATERLINE.	2			Each

General Comments

Bent 113**Pile 2****Prestressed Concrete Pile**

Element Number	Element Name	Total Qty	CS1 Qty	CS2 Qty	CS3 Qty	CS4 Qty	
226	Prestressed Concrete Pile	1	0	0	1	0	Each

Element Number	Defect Type	Defect Description	CS	CS Qty	Maint Qty	
226	Cracking (PSC)	UW: H/L TO 1/8" CRACKS, 8' BELOW CAP, DOWN 5', MULTIPLE FACES. SCALING TO 1" DEEP WITH LOOSE AGGREGATE FROM WATERLINE TO MUDLINE.	3	1	16	Each
226	Patched Area	PILE HAS BEEN JACKETED, BEGINNING 5' FROM BOTTOM OF CAP AND EXTENDING BELOW WATERLINE.	2			Each

General Comments

Bent 113**Pile 3****Prestressed Concrete Pile**

Element Number	Element Name	Total Qty	CS1 Qty	CS2 Qty	CS3 Qty	CS4 Qty	
226	Prestressed Concrete Pile	1	0	0	1	0	Each

Element Number	Defect Type	Defect Description	CS	CS Qty	Maint Qty	
226	Abrasion/Wear (PSC/RC)	UW: SCALING TO 1" WITH LOOSE AGGREGATE FROM WATERLINE TO MUDLINE	3	1	13	Each
226	Patched Area	PILE HAS BEEN JACKETED, BEGINNING 5' FROM BOTTOM OF CAP AND EXTENDING BELOW WATERLINE.	2			Each

General Comments

Bent 113**Pile 4****Prestressed Concrete Pile**

Element Number	Element Name	Total Qty	CS1 Qty	CS2 Qty	CS3 Qty	CS4 Qty	
226	Prestressed Concrete Pile	1	0	0	1	0	Each

Element Number	Defect Type	Defect Description	CS	CS Qty	Maint Qty	
226	Cracking (PSC)	UW: H/L TO 1/8" CRACKS, 8' BELOW CAP, DOWN 5', MULTIPLE FACES. SCALING TO 1" DEEP WITH LOOSE AGGREGATE FROM WATERLINE TO MUDLINE.	3	1	16	Each
226	Patched Area	PILE HAS BEEN JACKETED, BEGINNING 6' FROM BOTTOM OF CAP AND EXTENDING BELOW WATERLINE.	2			Each

General Comments

Bent 113**Pile 1****Prestressed Concrete Pile**

Element Number	Element Name	Total Qty	CS1 Qty	CS2 Qty	CS3 Qty	CS4 Qty	
226	Prestressed Concrete Pile	1	0	0	1	0	Each

Element Number	Defect Type	Defect Description	CS	CS Qty	Maint Qty	
226	Cracking (PSC)	UW: H/L TO 1/8" CRACKS, 8' BELOW CAP, DOWN 5', MULTIPLE FACES. SCALING TO 1" DEEP WITH LOOSE AGGREGATE FROM WATERLINE TO MUDLINE.	3	1	16	Each
226	Patched Area	PILE HAS BEEN JACKETED, BEGINNING 7' FROM BOTTOM OF CAP AND EXTENDING BELOW WATERLINE.	2			Each

General Comments**Bent 113****Pile 2****Prestressed Concrete Pile**

Element Number	Element Name	Total Qty	CS1 Qty	CS2 Qty	CS3 Qty	CS4 Qty
226	Prestressed Concrete Pile	1	0	0	1	0 Each

Element Number	Defect Type	Defect Description	CS	CS Qty	Maint Qty
226	Cracking (PSC)	H/L TO 3/16" CRACKS, 8' BELOW CAP, DOWN 5', MULTIPLE FACES. SCALING TO 1" DEEP WITH LOOSE AGGREGATE FROM WATERLINE TO MUDLINE.	3	1	17 Each
226	Patched Area	PILE HAS BEEN JACKETED, BEGINNING 5' FROM BOTTOM OF CAP AND EXTENDING BELOW WATERLINE.	2		Each

General Comments**Bent 113****Pile 3****Prestressed Concrete Pile**

Element Number	Element Name	Total Qty	CS1 Qty	CS2 Qty	CS3 Qty	CS4 Qty
226	Prestressed Concrete Pile	1	0	0	1	0 Each

Element Number	Defect Type	Defect Description	CS	CS Qty	Maint Qty
226	Cracking (PSC)	UW: H/L TO 1/8" CRACKS, 8' BELOW CAP, DOWN 5', MULTIPLE FACES. SCALING TO 1" DEEP WITH LOOSE AGGREGATE FROM WATERLINE TO MUDLINE.	3	1	17 Each
226	Patched Area	PILE HAS BEEN JACKETED, BEGINNING 7' FROM BOTTOM OF CAP AND EXTENDING BELOW WATERLINE.	2		Each

General Comments**Bent 113****Pile 4****Prestressed Concrete Pile**

Element Number	Element Name	Total Qty	CS1 Qty	CS2 Qty	CS3 Qty	CS4 Qty
226	Prestressed Concrete Pile	1	0	0	1	0 Each

Element Number	Defect Type	Defect Description	CS	CS Qty	Maint Qty
226	Cracking (PSC)	UW: H/L TO 3/16" CRACKS, 8' BELOW CAP, DOWN 5', MULTIPLE FACES. SCALING TO 1" DEEP WITH LOOSE AGGREGATE FROM WATERLINE TO MUDLINE.	3	1	17 Each
226	Patched Area	PILE HAS BEEN JACKETED, BEGINNING 5' FROM BOTTOM OF CAP AND EXTENDING BELOW WATERLINE.	2		Each

General Comments**Bent 114****Pile 1****Prestressed Concrete Pile**

Element Number	Element Name	Total Qty	CS1 Qty	CS2 Qty	CS3 Qty	CS4 Qty
226	Prestressed Concrete Pile	1	0	0	1	0 Each

Element Number	Defect Type	Defect Description	CS	CS Qty	Maint Qty
226	Abrasion/Wear (PSC/RC)	JACKETED. SCALING TO 1" WITH LOOSE AGGREGATE FROM BOTTOM OF JACKET TO MUDLINE.	3	1	10 Each

226 Patched Area PILE HAS BEEN JACKETED, BEGINNING 6' FROM BOTTOM OF CAP AND EXTENDING BELOW WATERLINE. 2 Each

General Comments**Bent 114****Pile 2****Prestressed Concrete Pile**

Element Number	Element Name	Total Qty	CS1 Qty	CS2 Qty	CS3 Qty	CS4 Qty	
226	Prestressed Concrete Pile	1	0	0	1	0	Each

Element Number	Defect Type	Defect Description	CS	CS Qty	Maint Qty	
226	Abrasion/Wear (PSC/RC)	JACKETED. SCALING TO 1" WITH LOOSE AGGREGATE FROM BOTTOM OF JACKET TO MUDLINE.	3	1	10	Each
226	Patched Area	PILE HAS BEEN JACKETED, BEGINNING 6' FROM BOTTOM OF CAP AND EXTENDING BELOW WATERLINE.	2			Each

General Comments**Bent 114****Pile 3****Prestressed Concrete Pile**

Element Number	Element Name	Total Qty	CS1 Qty	CS2 Qty	CS3 Qty	CS4 Qty	
226	Prestressed Concrete Pile	1	0	0	1	0	Each

Element Number	Defect Type	Defect Description	CS	CS Qty	Maint Qty	
226	Cracking (PSC)	UW: H/L TO 1/8" CRACKS, 8' BELOW CAP, DOWN 5', MULTIPLE FACES. SCALING TO 1" DEEP WITH LOOSE AGGREGATE FROM WATERLINE TO MUDLINE.	3	1	16	Each
226	Patched Area	PILE HAS BEEN JACKETED, BEGINNING 6' FROM BOTTOM OF CAP AND EXTENDING BELOW WATERLINE.	2			Each

General Comments**Bent 114****Pile 4****Prestressed Concrete Pile**

Element Number	Element Name	Total Qty	CS1 Qty	CS2 Qty	CS3 Qty	CS4 Qty	
226	Prestressed Concrete Pile	1	0	0	1	0	Each

Element Number	Defect Type	Defect Description	CS	CS Qty	Maint Qty	
226	Cracking (PSC)	UW: H/L TO 1/8" CRACKS, 8' BELOW CAP, DOWN 5', MULTIPLE FACES. SCALING TO 1" DEEP WITH LOOSE AGGREGATE FROM WATERLINE TO MUDLINE.	3	1	16	Each
226	Patched Area	PILE HAS BEEN JACKETED, BEGINNING 6' FROM BOTTOM OF CAP AND EXTENDING BELOW WATERLINE.	2			Each

General Comments**Bent 114****Pile 5****Prestressed Concrete Pile**

Element Number	Element Name	Total Qty	CS1 Qty	CS2 Qty	CS3 Qty	CS4 Qty	
226	Prestressed Concrete Pile	1	0	0	1	0	Each

Element Number	Defect Type	Defect Description	CS	CS Qty	Maint Qty	
----------------	-------------	--------------------	----	--------	-----------	--

Structure Number: **880007**Inspection Date: **03/12/2020**

226	Delamination/Spall	SPALLS UP TO 6" X 6" X 3" IN TOP OF PILE JACKET CHAMFER	3	1	1	Each
------------	--------------------	---	---	---	---	------

General Comments**Bent 114 Pile 6****Prestressed Concrete Pile**

Element Number	Element Name	Total Qty	CS1 Qty	CS2 Qty	CS3 Qty	CS4 Qty	
226	Prestressed Concrete Pile	1	0	1	0	0	Each

Element Number	Defect Type	Defect Description	CS	CS Qty	Maint Qty	
226	Patched Area	PILE HAS BEEN JACKETED, BEGINNING 6' FROM BOTTOM OF CAP AND EXTENDING BELOW WATERLINE.	2	1		Each

General Comments**Bent 114 Pile 7****Prestressed Concrete Pile**

Element Number	Element Name	Total Qty	CS1 Qty	CS2 Qty	CS3 Qty	CS4 Qty	
226	Prestressed Concrete Pile	1	0	1	0	0	Each

Element Number	Defect Type	Defect Description	CS	CS Qty	Maint Qty	
226	Patched Area	PILE HAS BEEN JACKETED, BEGINNING 6' FROM BOTTOM OF CAP AND EXTENDING BELOW WATERLINE.	2	1		Each

General Comments**Bent 115 CAP REST PIER 1****Reinforced Concrete Pier Cap**

Element Number	Element Name	Total Qty	CS1 Qty	CS2 Qty	CS3 Qty	CS4 Qty	
234	Reinforced Concrete Pier Cap	39	19	16	4	0	Feet

Element Number	Defect Type	Defect Description	CS	CS Qty	Maint Qty	
234	Delamination/Spall	1' X 1' X 1" DEEP SPALL WITH EXPOSED REBAR AND 2' AREA OF SURROUNDING DELAMINATION BOTTOM FACE NEAR PILE 10	3	2	2	Feet
234	Delamination/Spall	2' X 2' X 1" DEEP SPALL WITH EXPOSED REBAR BOTTOM FACE NEAR PILE 11.	3	2	2	Feet
234	Delamination/Spall	3" DIAMETER DELAMINATION, EAST FACE, BENEATH BEAM 4.	2	1	1	Feet
234	Patched Area	3' X UP TO 8" PATCHED AREA, EAST FACE, BENEATH BEAM 3.	2	3		Feet
234	Patched Area	6' X 1' PATCHED AREA, WEST FACE, BEGINNING 6' FROM SOUTH END.	2	6		Feet
234	Patched Area	6' X 1' PATCHED AREA, WEST FACE, BEGINNING 8' FROM NORTH END.	2	6		Feet

General Comments

Bent 115**Pile 1****Prestressed Concrete Pile**

Element Number	Element Name	Total Qty	CS1 Qty	CS2 Qty	CS3 Qty	CS4 Qty	
226	Prestressed Concrete Pile	1	0	0	1	0	Each

Element Number	Defect Type	Defect Description	CS	CS Qty	Maint Qty	
226	Abrasion/Wear (PSC/RC)	SCALING TO 1" WITH LOOSE AGGREGATE FROM WATERLINE TO MUDLINE	3	1	12	Each

General Comments

Bent 115**Pile 2****Prestressed Concrete Pile**

Element Number	Element Name	Total Qty	CS1 Qty	CS2 Qty	CS3 Qty	CS4 Qty	
226	Prestressed Concrete Pile	1	0	0	1	0	Each

Element Number	Defect Type	Defect Description	CS	CS Qty	Maint Qty	
226	Cracking (PSC)	UW: H/L TO 3/16" CRACKS, 8' BELOW CAP, DOWN 6', MULTIPLE FACES. SCALING TO 1" DEEP WITH LOOSE AGGREGATE FROM WATERLINE TO MUDLINE.	3	1	16	Each
226	Patched Area	PILE HAS BEEN JACKETED, BEGINNING 1' FROM BOTTOM OF CAP AND EXTENDING BELOW WATERLINE.	2			Each

General Comments

Bent 115**Pile 3****Prestressed Concrete Pile**

Element Number	Element Name	Total Qty	CS1 Qty	CS2 Qty	CS3 Qty	CS4 Qty	
226	Prestressed Concrete Pile	1	0	0	1	0	Each

Element Number	Defect Type	Defect Description	CS	CS Qty	Maint Qty	
226	Cracking (PSC)	UW: H/L TO 1/8" CRACKS, 8' BELOW CAP, DOWN 6', NORTH QUAD. SCALING TO 1" DEEP WITH LOOSE AGGREGATE FROM WATERLINE TO MUDLINE.	3	1	16	Each
226	Patched Area	PILE HAS BEEN JACKETED, BEGINNING 3' FROM BOTTOM OF CAP AND EXTENDING BELOW WATERLINE.	2			Each

General Comments

Bent 115**Pile 4****Prestressed Concrete Pile**

Element Number	Element Name	Total Qty	CS1 Qty	CS2 Qty	CS3 Qty	CS4 Qty	
226	Prestressed Concrete Pile	1	0	0	1	0	Each

Element Number	Defect Type	Defect Description	CS	CS Qty	Maint Qty	
226	Abrasion/Wear (PSC/RC)	UW: SCALING TO 1" WITH LOOSE AGGREGATE FROM BOTTOM OF JACKET TO MUDLINE.	3	1	10	Each
226	Patched Area	PILE HAS BEEN JACKETED, BEGINNING 4' FROM BOTTOM OF CAP WITH JACKET MISSING BEGINNING 5' FROM BOTTOM OF CAP, EXTENDING BELOW WATERLINE, WITH EXPOSED RUSTING REBAR.	3		2	Each

General Comments

Bent 115**Pile 5****Prestressed Concrete Pile**

Element Number	Element Name	Total Qty	CS1 Qty	CS2 Qty	CS3 Qty	CS4 Qty	
226	Prestressed Concrete Pile	1	0	0	1	0	Each

Element Number	Defect Type	Defect Description	CS	CS Qty	Maint Qty	
226	Cracking (PSC)	UW: H/L TO 1/16" CRACKS, 6' BELOW CAP, DOWN 4', SOUTH QUAD. SCALING TO 1" DEEP WITH LOOSE AGGREGATE FROM WATERLINE TO MUDLINE.	3	1	14	Each

General Comments

Bent 115**Pile 6****Prestressed Concrete Pile**

Element Number	Element Name	Total Qty	CS1 Qty	CS2 Qty	CS3 Qty	CS4 Qty	
226	Prestressed Concrete Pile	1	0	0	1	0	Each

Element Number	Defect Type	Defect Description	CS	CS Qty	Maint Qty	
226	Cracking (PSC)	UW: H/L TO 1/8" CRACKS, 8' BELOW CAP, DOWN 6', MULTIPLE FACES. SCALING TO 1" DEEP WITH LOOSE AGGREGATE FROM WATERLINE TO MUDLINE.	3	1	16	Each
226	Patched Area	PILE HAS BEEN JACKETED, BEGINNING 3' FROM BOTTOM OF CAP AND EXTENDING BELOW WATERLINE.	2			Each

General Comments

Bent 115**Pile 7****Prestressed Concrete Pile**

Element Number	Element Name	Total Qty	CS1 Qty	CS2 Qty	CS3 Qty	CS4 Qty	
226	Prestressed Concrete Pile	1	0	0	1	0	Each

Element Number	Defect Type	Defect Description	CS	CS Qty	Maint Qty	
226	Abrasion/Wear (PSC/RC)	SCALING TO 1" WITH LOOSE AGGREGATE FROM WATERLINE TO MUDLINE	3	1	12	Each

General Comments

Bent 115**Pile 1****Prestressed Concrete Pile**

Element Number	Element Name	Total Qty	CS1 Qty	CS2 Qty	CS3 Qty	CS4 Qty	
226	Prestressed Concrete Pile	1	0	0	1	0	Each

Element Number	Defect Type	Defect Description	CS	CS Qty	Maint Qty	
226	Cracking (PSC)	UW: H/L TO 3/16" CRACKS, MULTIPLE FACES FROM CAP DOWN 12'. SCALING TO 1" WITH LOOSE AGGREGATE FROM WATERLINE TO MUDLINE	3	1	22	Each
226	Patched Area	PILE HAS BEEN JACKETED, BEGINNING AT BOTTOM OF CAP AND EXTENDING BELOW WATERLINE.	2			Each

General Comments

Bent 115**Pile 2****Prestressed Concrete Pile**

Element Number	Element Name	Total Qty	CS1 Qty	CS2 Qty	CS3 Qty	CS4 Qty
226	Prestressed Concrete Pile	1	0	0	1	0 Each

Element Number	Defect Type	Defect Description	CS	CS Qty	Maint Qty
226	Cracking (PSC)	UW: H/L TO 3/16" CRACKS, MULTIPLE FACES FROM CAP DOWN 4'. SCALING TO 1" WITH LOOSE AGGREGATE FROM WATERLINE TO MUDLINE	3	1	22 Each
226	Patched Area	PILE HAS BEEN JACKETED, BEGINNING AT BOTTOM OF CAP AND EXTENDING BELOW WATERLINE.	2		Each

General Comments**Bent 115****Pile 3****Prestressed Concrete Pile**

Element Number	Element Name	Total Qty	CS1 Qty	CS2 Qty	CS3 Qty	CS4 Qty
226	Prestressed Concrete Pile	1	0	0	1	0 Each

Element Number	Defect Type	Defect Description	CS	CS Qty	Maint Qty
226	Cracking (PSC)	UW: H/L TO 3/16" CRACKS, 5' BELOW CAP, DOWN 5', MULTIPLE FACES. SCALING TO 1" DEEP WITH LOOSE AGGREGATE FROM WATERLINE TO MUDLINE	3	1	18 Each
226	Patched Area	PILE HAS BEEN JACKETED, BEGINNING 3' FROM BOTTOM OF CAP AND EXTENDING BELOW WATERLINE.	2		Each

General Comments**Bent 115****Pile 4****Prestressed Concrete Pile**

Element Number	Element Name	Total Qty	CS1 Qty	CS2 Qty	CS3 Qty	CS4 Qty
226	Prestressed Concrete Pile	1	0	0	1	0 Each

Element Number	Defect Type	Defect Description	CS	CS Qty	Maint Qty
226	Cracking (PSC)	UW: H/L TO 1/8" CRACKS, 5' BELOW CAP, DOWN 5', MULTIPLE FACES. SCALING TO 1" DEEP WITH LOOSE AGGREGATE FROM WATERLINE TO MUDLINE	3	1	18 Each
226	Patched Area	PILE HAS BEEN JACKETED, BEGINNING 1' FROM BOTTOM OF CAP AND EXTENDING BELOW WATERLINE.	2		Each

General Comments**Bent 115****Pile 5****Prestressed Concrete Pile**

Element Number	Element Name	Total Qty	CS1 Qty	CS2 Qty	CS3 Qty	CS4 Qty
226	Prestressed Concrete Pile	1	0	0	1	0 Each

Element Number	Defect Type	Defect Description	CS	CS Qty	Maint Qty
226	Cracking (PSC)	UW: H/L TO 1/8" CRACKS, 5' BELOW CAP, DOWN 5', MULTIPLE FACES. SCALING TO 1" DEEP WITH LOOSE AGGREGATE FROM WATERLINE TO MUDLINE	3	1	18 Each
226	Delamination/Spall	3' X 1' DELAMINATION, SOUTH FACE, 5' FROM BOTTOM OF CAP, EXTENDING BELOW WATERLINE.	2		3 Each

General Comments**Bent 115****Pile 6****Prestressed Concrete Pile**

Element Number	Element Name	Total Qty	CS1 Qty	CS2 Qty	CS3 Qty	CS4 Qty
226	Prestressed Concrete Pile	1	0	0	1	0 Each

Element Number	Defect Type	Defect Description	CS	CS Qty	Maint Qty
226	Cracking (PSC)	UW: H/L TO 1/8" CRACKS, 5' BELOW CAP, DOWN 5', MULTIPLE FACES. SCALING TO 1" DEEP WITH LOOSE AGGREGATE FROM WATERLINE TO MUDLINE	3	1	14 Each
226	Patched Area	PILE HAS BEEN JACKETED, BEGINNING 3' FROM BOTTOM OF CAP AND EXTENDING BELOW WATERLINE.	2		Each

General Comments**Bent 115****Pile 7****Prestressed Concrete Pile**

Element Number	Element Name	Total Qty	CS1 Qty	CS2 Qty	CS3 Qty	CS4 Qty
226	Prestressed Concrete Pile	1	0	0	1	0 Each

Element Number	Defect Type	Defect Description	CS	CS Qty	Maint Qty
226	Abrasion/Wear (PSC/RC)	UW: SCALING TO 1" WITH LOOSE AGGREGATE FROM WATERLINE TO MUDLINE	3	1	12 Each
226	Patched Area	PILE HAS BEEN JACKETED, BEGINNING 3' FROM BOTTOM OF CAP AND EXTENDING BELOW WATERLINE.	2		Each

General Comments**Bent 116****Pile 1****Prestressed Concrete Pile**

Element Number	Element Name	Total Qty	CS1 Qty	CS2 Qty	CS3 Qty	CS4 Qty
226	Prestressed Concrete Pile	1	0	0	1	0 Each

Element Number	Defect Type	Defect Description	CS	CS Qty	Maint Qty
226	Abrasion/Wear (PSC/RC)	SCALING TO 1" WITH LOOSE AGGREGATE FROM WATERLINE TO MUDLINE	3	1	12 Each

General Comments**Bent 116****Pile 2****Prestressed Concrete Pile**

Element Number	Element Name	Total Qty	CS1 Qty	CS2 Qty	CS3 Qty	CS4 Qty
226	Prestressed Concrete Pile	1	0	0	1	0 Each

Element Number	Defect Type	Defect Description	CS	CS Qty	Maint Qty
226	Abrasion/Wear (PSC/RC)	SCALING TO 1" WITH LOOSE AGGREGATE FROM WATERLINE TO MUDLINE	3	1	12 Each

General Comments

Pile 3

Element Number	Element Name	Total Qty	CS1 Qty	CS2 Qty	CS3 Qty	CS4 Qty	
226	Prestressed Concrete Pile	1	0	0	1	0	Each

Element Number	Defect Type	Defect Description	CS	CS Qty	Maint Qty	
226	Abrasion/Wear (PSC/RC)	UW: SCALING TO 1" WITH LOOSE AGGREGATE FROM WATERLINE TO MUDLINE	3	1	12	Each
General Comments						

Pile 4

Element Number	Element Name	Total Qty	CS1 Qty	CS2 Qty	CS3 Qty	CS4 Qty	
226	Prestressed Concrete Pile	1	0	0	1	0	Each

Element Number	Defect Type	Defect Description	CS	CS Qty	Maint Qty	
226	Cracking (PSC)	UW: CRACKED TO 1/8", DELAMINATED 2" DEEP, MULTIPLE FACES, FROM CAP DOWN 4'. SCALING TO 1" DEEP WITH LOOSE AGGREGATE FROM WATERLINE TO MUDLINE.	3	1	15	Each

General Comments

Pile 5

Element Number	Element Name	Total Qty	CS1 Qty	CS2 Qty	CS3 Qty	CS4 Qty	
226	Prestressed Concrete Pile	1	0	0	1	0	Each

Element Number	Defect Type	Defect Description	CS	CS Qty	Maint Qty	
226	Cracking (PSC)	UW: CRACKED TO 1/8", DELAMINATED 2" DEEP, MULTIPLE FACES, FROM CAP DOWN 4'. SCALING TO 1" DEEP WITH LOOSE AGGREGATE FROM WATERLINE TO MUDLINE.	3	1	15	Each
General Comments						

Pile 6

Element Number	Element Name	Total Qty	CS1 Qty	CS2 Qty	CS3 Qty	CS4 Qty	
226	Prestressed Concrete Pile	1	0	0	1	0	Each

Element Number	Defect Type	Defect Description	CS	CS Qty	Maint Qty	
226	Abrasion/Wear (PSC/RC)	UW: SCALING TO 1" DEEP WITH LOOSE AGGREGATE FROM WATERLINE TO MUDLINE.	3	1	12	Each
General Comments						

Bent 116 Pile 7**Prestressed Concrete Pile**

Element Number	Element Name	Total Qty	CS1 Qty	CS2 Qty	CS3 Qty	CS4 Qty
226	Prestressed Concrete Pile	1	0	0	1	0 Each

Element Number	Defect Type	Defect Description	CS	CS Qty	Maint Qty
226	Abrasion/Wear (PSC/RC)	SCALING TO 1" WITH LOOSE AGGREGATE FROM WATERLINE TO MUDLINE.	3	1	12 Each

General Comments

Bent 116 Pile 8**Prestressed Concrete Pile**

Element Number	Element Name	Total Qty	CS1 Qty	CS2 Qty	CS3 Qty	CS4 Qty
226	Prestressed Concrete Pile	1	0	0	1	0 Each

Element Number	Defect Type	Defect Description	CS	CS Qty	Maint Qty
226	Abrasion/Wear (PSC/RC)	UW: SCALING TO 1" WITH LOOSE AGGREGATE FROM WATERLINE TO MUDLINE.	3	1	12 Each

General Comments

Bent 116 Pile 9**Prestressed Concrete Pile**

Element Number	Element Name	Total Qty	CS1 Qty	CS2 Qty	CS3 Qty	CS4 Qty
226	Prestressed Concrete Pile	1	0	0	1	0 Each

Element Number	Defect Type	Defect Description	CS	CS Qty	Maint Qty
226	Cracking (PSC)	UW: CRACKED TO 1/8", DELAMINATED 2" DEEP, MULTIPLE FACES, FROM CAP DOWN 4'. SCALING TO 1" DEEP WITH LOOSE AGGREGATE FROM WATERLINE TO MUDLINE.	3	1	15 Each

General Comments

Bent 116 Pile 10**Prestressed Concrete Pile**

Element Number	Element Name	Total Qty	CS1 Qty	CS2 Qty	CS3 Qty	CS4 Qty
226	Prestressed Concrete Pile	1	0	0	1	0 Each

Element Number	Defect Type	Defect Description	CS	CS Qty	Maint Qty
226	Abrasion/Wear (PSC/RC)	SCALING TO 1" WITH LOOSE AGGREGATE FROM WATERLINE TO MUDLINE.	3	1	12 Each

General Comments

Bent 116**Pile 11****Prestressed Concrete Pile**

Element Number	Element Name	Total Qty	CS1 Qty	CS2 Qty	CS3 Qty	CS4 Qty
226	Prestressed Concrete Pile	1	0	0	1	0 Each

Element Number	Defect Type	Defect Description	CS	CS Qty	Maint Qty
226	Abrasion/Wear (PSC/RC)	SCALING TO 1" WITH LOOSE AGGREGATE FROM WATERLINE TO MUDLINE.	3	1	12 Each
General Comments					

Bent 116**Pile 12****Prestressed Concrete Pile**

Element Number	Element Name	Total Qty	CS1 Qty	CS2 Qty	CS3 Qty	CS4 Qty
226	Prestressed Concrete Pile	1	0	0	1	0 Each

Element Number	Defect Type	Defect Description	CS	CS Qty	Maint Qty
226	Cracking (PSC)	UW: FAILED REPAIR. CRACKED TO 1/8", DELAMINATED 3" DEEP, MULTIPLE FACES, FROM CAP DOWN 4'. SCALING TO 1" DEEP WITH LOOSE AGGREGATE FROM WATERLINE TO MUDLINE.	3	1	15 Each
General Comments					

Bent 116**Pile 13****Prestressed Concrete Pile**

Element Number	Element Name	Total Qty	CS1 Qty	CS2 Qty	CS3 Qty	CS4 Qty
226	Prestressed Concrete Pile	1	0	0	1	0 Each

Element Number	Defect Type	Defect Description	CS	CS Qty	Maint Qty
226	Cracking (PSC)	UW: CRACKED TO 1/8", DELAMINATED 3" DEEP, MULTIPLE FACES, FROM CAP DOWN 4'. SCALING TO 1" DEEP WITH LOOSE AGGREGATE FROM WATERLINE TO MUDLINE.	3	1	15 Each
General Comments					

Bent 116**Pile 14****Prestressed Concrete Pile**

Element Number	Element Name	Total Qty	CS1 Qty	CS2 Qty	CS3 Qty	CS4 Qty
226	Prestressed Concrete Pile	1	0	0	1	0 Each

Element Number	Defect Type	Defect Description	CS	CS Qty	Maint Qty
226	Cracking (PSC)	UW: CRACKED TO 1/8", DELAMINATED 3" DEEP, MULTIPLE FACES, FROM CAP DOWN 4'. SCALING TO 1" DEEP WITH LOOSE AGGREGATE FROM WATERLINE TO MUDLINE.	3	1	15 Each
General Comments					

Bent 116**Pile 15****Prestressed Concrete Pile**

Element Number	Element Name	Total Qty	CS1 Qty	CS2 Qty	CS3 Qty	CS4 Qty	
226	Prestressed Concrete Pile	1	0	0	1	0	Each

Element Number	Defect Type	Defect Description	CS	CS Qty	Maint Qty	
226	Cracking (PSC)	UW: CRACKED TO 1/8", DELAMINATED 2" DEEP, MULTIPLE FACES, FROM CAP DOWN 4'. SCALING TO 1" DEEP WITH LOOSE AGGREGATE FROM WATERLINE TO MUDLINE.	3	1	15	Each

General Comments

Bent 116**Pile 16****Prestressed Concrete Pile**

Element Number	Element Name	Total Qty	CS1 Qty	CS2 Qty	CS3 Qty	CS4 Qty	
226	Prestressed Concrete Pile	1	0	0	1	0	Each

Element Number	Defect Type	Defect Description	CS	CS Qty	Maint Qty	
226	Abrasion/Wear (PSC/RC)	SCALING TO 1" WITH LOOSE AGGREGATE FROM WATERLINE TO MUDLINE.	3	1	12	Each

General Comments

Bent 116**Pile 17****Prestressed Concrete Pile**

Element Number	Element Name	Total Qty	CS1 Qty	CS2 Qty	CS3 Qty	CS4 Qty	
226	Prestressed Concrete Pile	1	0	0	1	0	Each

Element Number	Defect Type	Defect Description	CS	CS Qty	Maint Qty	
226	Cracking (PSC)	UW: CRACKED TO 1/8", DELAMINATED 1" DEEP, MULTIPLE FACES, FROM CAP DOWN 4'. SCALING TO 1" DEEP WITH LOOSE AGGREGATE FROM WATERLINE TO MUDLINE.	3	1	15	Each

General Comments

Bent 116**Pile 18****Prestressed Concrete Pile**

Element Number	Element Name	Total Qty	CS1 Qty	CS2 Qty	CS3 Qty	CS4 Qty	
226	Prestressed Concrete Pile	1	0	0	1	0	Each

Element Number	Defect Type	Defect Description	CS	CS Qty	Maint Qty	
226	Cracking (PSC)	UW: CRACKED TO 1/8", DELAMINATED 2" DEEP, MULTIPLE FACES, FROM CAP DOWN 4'. SCALING TO 1" DEEP WITH LOOSE AGGREGATE FROM WATERLINE TO MUDLINE.	3	1	15	Each

General Comments

Bent 116**Pile 19****Prestressed Concrete Pile**

Element Number	Element Name	Total Qty	CS1 Qty	CS2 Qty	CS3 Qty	CS4 Qty
226	Prestressed Concrete Pile	1	0	0	1	0 Each

Element Number	Defect Type	Defect Description	CS	CS Qty	Maint Qty
226	Cracking (PSC)	UW: CRACKED TO 1/8", DELAMINATED 2" DEEP, MULTIPLE FACES, FROM CAP DOWN 4'. SCALING TO 1" DEEP WITH LOOSE AGGREGATE FROM WATERLINE TO MUDLINE.	3	1	15 Each

General Comments

Bent 116**Pile 20****Prestressed Concrete Pile**

Element Number	Element Name	Total Qty	CS1 Qty	CS2 Qty	CS3 Qty	CS4 Qty
226	Prestressed Concrete Pile	1	0	0	1	0 Each

Element Number	Defect Type	Defect Description	CS	CS Qty	Maint Qty
226	Cracking (PSC)	UW: CRACKED TO 1/8", DELAMINATED 2" DEEP, MULTIPLE FACES, FROM CAP DOWN 4'. SCALING TO 1" DEEP WITH LOOSE AGGREGATE FROM WATERLINE TO MUDLINE.	3	1	15 Each

General Comments

Bent 116**Pile 21****Prestressed Concrete Pile**

Element Number	Element Name	Total Qty	CS1 Qty	CS2 Qty	CS3 Qty	CS4 Qty
226	Prestressed Concrete Pile	1	0	0	1	0 Each

Element Number	Defect Type	Defect Description	CS	CS Qty	Maint Qty
226	Cracking (PSC)	UW: FAILED REPAIR. CRACKED TO 1/8", DELAMINATED 2" DEEP, MULTIPLE FACES, FROM CAP DOWN 4'. SCALING TO 1" DEEP WITH LOOSE AGGREGATE FROM WATERLINE TO MUDLINE.	3	1	15 Each

General Comments

Bent 116**Pile 22****Prestressed Concrete Pile**

Element Number	Element Name	Total Qty	CS1 Qty	CS2 Qty	CS3 Qty	CS4 Qty
226	Prestressed Concrete Pile	1	0	0	1	0 Each

Element Number	Defect Type	Defect Description	CS	CS Qty	Maint Qty
226	Cracking (PSC)	UW: FAILED REPAIR. CRACKED TO 1/8", DELAMINATED 3" DEEP, MULTIPLE FACES, FROM CAP DOWN 4'. SCALING TO 1" DEEP WITH LOOSE AGGREGATE FROM WATERLINE TO MUDLINE.	3	1	15 Each

General Comments

Bent 116**Pile 23****Prestressed Concrete Pile**

Element Number	Element Name	Total Qty	CS1 Qty	CS2 Qty	CS3 Qty	CS4 Qty
226	Prestressed Concrete Pile	1	0	0	1	0 Each

Element Number	Defect Type	Defect Description	CS	CS Qty	Maint Qty
226	Abrasion/Wear (PSC/RC)	UW: SCALING TO 1" WITH LOOSE AGGREGATE FROM WATERLINE TO MUDLINE.	3	1	12 Each

General Comments

Bent 116**Pile 24****Prestressed Concrete Pile**

Element Number	Element Name	Total Qty	CS1 Qty	CS2 Qty	CS3 Qty	CS4 Qty
226	Prestressed Concrete Pile	1	0	0	1	0 Each

Element Number	Defect Type	Defect Description	CS	CS Qty	Maint Qty
226	Abrasion/Wear (PSC/RC)	SCALING TO 1" WITH LOOSE AGGREGATE FROM WATERLINE TO MUDLINE.	3	1	12 Each

General Comments

Bent 116**Pile 25****Prestressed Concrete Pile**

Element Number	Element Name	Total Qty	CS1 Qty	CS2 Qty	CS3 Qty	CS4 Qty
226	Prestressed Concrete Pile	1	0	0	1	0 Each

Element Number	Defect Type	Defect Description	CS	CS Qty	Maint Qty
226	Abrasion/Wear (PSC/RC)	SCALING TO 1" WITH LOOSE AGGREGATE FROM WATERLINE TO MUDLINE.	3	1	12 Each

General Comments

Bent 116**Pile 26****Prestressed Concrete Pile**

Element Number	Element Name	Total Qty	CS1 Qty	CS2 Qty	CS3 Qty	CS4 Qty
226	Prestressed Concrete Pile	1	0	0	1	0 Each

Element Number	Defect Type	Defect Description	CS	CS Qty	Maint Qty
226	Cracking (PSC)	UW: CRACKED TO 1/8", DELAMINATED 2" DEEP, MULTIPLE FACES, FROM CAP DOWN 4'. SCALING TO 1" DEEP WITH LOOSE AGGREGATE FROM WATERLINE TO MUDLINE.	3	1	15 Each

General Comments

Bent 116**Pile 27****Prestressed Concrete Pile**

Element Number	Element Name	Total Qty	CS1 Qty	CS2 Qty	CS3 Qty	CS4 Qty
226	Prestressed Concrete Pile	1	0	0	1	0 Each

Element Number	Defect Type	Defect Description	CS	CS Qty	Maint Qty
226	Cracking (PSC)	UW: CRACKED TO 1/8", DELAMINATED 1" DEEP, MULTIPLE FACES, FROM CAP DOWN 4'. SCALING TO 1" DEEP WITH LOOSE AGGREGATE FROM WATERLINE TO MUDLINE.	3	1	15 Each

General Comments

Bent 116**Pile 28****Prestressed Concrete Pile**

Element Number	Element Name	Total Qty	CS1 Qty	CS2 Qty	CS3 Qty	CS4 Qty
226	Prestressed Concrete Pile	1	0	0	1	0 Each

Element Number	Defect Type	Defect Description	CS	CS Qty	Maint Qty
226	Cracking (PSC)	UW: FAILED REPAIR. CRACKED TO 1/8", DELAMINATED 3" DEEP, MULTIPLE FACES, FROM CAP DOWN 4'. SCALING TO 1" DEEP WITH LOOSE AGGREGATE FROM WATERLINE TO MUDLINE.	3	1	15 Each

General Comments

Bent 116**Pile 29****Prestressed Concrete Pile**

Element Number	Element Name	Total Qty	CS1 Qty	CS2 Qty	CS3 Qty	CS4 Qty
226	Prestressed Concrete Pile	1	0	0	1	0 Each

Element Number	Defect Type	Defect Description	CS	CS Qty	Maint Qty
226	Cracking (PSC)	UW: FAILED REPAIR. CRACKED TO 1/8", DELAMINATED 3" DEEP, MULTIPLE FACES, FROM CAP DOWN 4'. SCALING TO 1" DEEP WITH LOOSE AGGREGATE FROM WATERLINE TO MUDLINE.	3	1	15 Each

General Comments

Bent 116**Pile 30****Prestressed Concrete Pile**

Element Number	Element Name	Total Qty	CS1 Qty	CS2 Qty	CS3 Qty	CS4 Qty
226	Prestressed Concrete Pile	1	0	0	1	0 Each

Element Number	Defect Type	Defect Description	CS	CS Qty	Maint Qty
226	Cracking (PSC)	UW: FAILED REPAIR. CRACKED TO 1/8", DELAMINATED 3" DEEP, MULTIPLE FACES, FROM CAP DOWN 4'. SCALING TO 1" DEEP WITH LOOSE AGGREGATE FROM WATERLINE TO MUDLINE.	3	1	15 Each

General Comments

Bent 116**Pile 31****Prestressed Concrete Pile**

Element Number	Element Name	Total Qty	CS1 Qty	CS2 Qty	CS3 Qty	CS4 Qty
226	Prestressed Concrete Pile	1	0	0	1	0 Each

Element Number	Defect Type	Defect Description	CS	CS Qty	Maint Qty
226	Abrasion/Wear (PSC/RC)	SCALING TO 1" WITH LOOSE AGGREGATE FROM WATERLINE TO MUDLINE.	3	1	12 Each

General Comments

Bent 116**Pile 32****Prestressed Concrete Pile**

Element Number	Element Name	Total Qty	CS1 Qty	CS2 Qty	CS3 Qty	CS4 Qty
226	Prestressed Concrete Pile	1	0	0	1	0 Each

Element Number	Defect Type	Defect Description	CS	CS Qty	Maint Qty
226	Cracking (PSC)	UW: FAILED REPAIR. CRACKED TO 1/8", DELAMINATED 3" DEEP, MULTIPLE FACES, FROM CAP DOWN 4'. SCALING TO 1" DEEP WITH LOOSE AGGREGATE FROM WATERLINE TO MUDLINE.	3	1	15 Each

General Comments

Bent 116**Pile 33****Prestressed Concrete Pile**

Element Number	Element Name	Total Qty	CS1 Qty	CS2 Qty	CS3 Qty	CS4 Qty
226	Prestressed Concrete Pile	1	0	0	1	0 Each

Element Number	Defect Type	Defect Description	CS	CS Qty	Maint Qty
226	Cracking (PSC)	UW: CRACKED TO 1/8", DELAMINATED 3" DEEP, MULTIPLE FACES, FROM CAP DOWN 4'. SCALING TO 1" DEEP WITH LOOSE AGGREGATE FROM WATERLINE TO MUDLINE.	3	1	15 Each

General Comments

Bent 116**Pile 34****Prestressed Concrete Pile**

Element Number	Element Name	Total Qty	CS1 Qty	CS2 Qty	CS3 Qty	CS4 Qty
226	Prestressed Concrete Pile	1	0	0	1	0 Each

Element Number	Defect Type	Defect Description	CS	CS Qty	Maint Qty
226	Cracking (PSC)	UW: CRACKED TO 1/8", DELAMINATED 3" DEEP, MULTIPLE FACES, FROM CAP DOWN 4'. SCALING TO 1" DEEP WITH LOOSE AGGREGATE FROM WATERLINE TO MUDLINE.	3	1	15 Each

General Comments

Bent 116**Pile 35****Prestressed Concrete Pile**

Element Number	Element Name	Total Qty	CS1 Qty	CS2 Qty	CS3 Qty	CS4 Qty
226	Prestressed Concrete Pile	1	0	0	1	0 Each

Element Number	Defect Type	Defect Description	CS	CS Qty	Maint Qty
226	Cracking (PSC)	UW: CRACKED TO 1/8", DELAMINATED 3" DEEP, MULTIPLE FACES, FROM CAP DOWN 4'. SCALING TO 1" DEEP WITH LOOSE AGGREGATE FROM WATERLINE TO MUDLINE.	3	1	15 Each
General Comments					

Bent 116**Pile 36****Prestressed Concrete Pile**

Element Number	Element Name	Total Qty	CS1 Qty	CS2 Qty	CS3 Qty	CS4 Qty
226	Prestressed Concrete Pile	1	0	0	1	0 Each

Element Number	Defect Type	Defect Description	CS	CS Qty	Maint Qty
226	Abrasion/Wear (PSC/RC)	SCALING TO 1" WITH LOOSE AGGREGATE FROM WATERLINE TO MUDLINE.	3	1	12 Each
General Comments					

Bent 116**Pile 37****Prestressed Concrete Pile**

Element Number	Element Name		Total Qty	CS1 Qty	CS2 Qty	CS3 Qty	CS4 Qty
226	Prestressed Concrete Pile		1	0	0	1	0 Each

Element Number	Defect Type	Defect Description	CS	CS Qty	Maint Qty
226	Cracking (PSC)	UW: CRACKED TO 1/8", DELAMINATED 3" DEEP, MULTIPLE FACES, FROM CAP DOWN 4'. SCALING TO 1" DEEP WITH LOOSE AGGREGATE FROM WATERLINE TO MUDLINE.	3	1	15 Each
General Comments					

Bent 116**Pile 38****Prestressed Concrete Pile**

Element Number	Element Name		Total Qty	CS1 Qty	CS2 Qty	CS3 Qty	CS4 Qty
226	Prestressed Concrete Pile		1	0	0	1	0 Each

Element Number	Defect Type	Defect Description	CS	CS Qty	Maint Qty
226	Cracking (PSC)	UW: FAILED REPAIR. CRACKED TO 1/8", DELAMINATED 3" DEEP, MULTIPLE FACES, FROM CAP DOWN 4'. SCALING TO 1" DEEP WITH LOOSE AGGREGATE FROM WATERLINE TO MUDLINE.	3	1	15 Each
General Comments					

Bent 116**Pile 39****Prestressed Concrete Pile**

Element Number	Element Name	Total Qty	CS1 Qty	CS2 Qty	CS3 Qty	CS4 Qty	
226	Prestressed Concrete Pile	1	0	0	1	0	Each

Element Number	Defect Type	Defect Description	CS	CS Qty	Maint Qty	
226	Cracking (PSC)	UW: FAILED REPAIR. CRACKED TO 1/8", DELAMINATED 3" DEEP, MULTIPLE FACES, FROM CAP DOWN 4'. SCALING TO 1" DEEP WITH LOOSE AGGREGATE FROM WATERLINE TO MUDLINE.	3	1	15	Each

General Comments

Bent 116**Pile 40****Prestressed Concrete Pile**

Element Number	Element Name	Total Qty	CS1 Qty	CS2 Qty	CS3 Qty	CS4 Qty	
226	Prestressed Concrete Pile	1	0	0	1	0	Each

Element Number	Defect Type	Defect Description	CS	CS Qty	Maint Qty	
226	Abrasion/Wear (PSC/RC)	UW: SCALING TO 1" WITH LOOSE AGGREGATE FROM WATERLINE TO MUDLINE.	3	1	12	Each

General Comments

Bent 116**Pile 41****Prestressed Concrete Pile**

Element Number	Element Name	Total Qty	CS1 Qty	CS2 Qty	CS3 Qty	CS4 Qty	
226	Prestressed Concrete Pile	1	0	0	0	1	Each

Element Number	Defect Type	Defect Description	CS	CS Qty	Maint Qty	
226	Exposed Prestressing	UW: CRACKED TO 1/8", DELAMINATED 3" DEEP WITH EXPOSED PRESTRESSING CABLES (30% SECTION LOSS), MULTIPLE FACES, FROM CAP DOWN 4'. SCALING TO 1" DEEP WITH LOOSE AGGREGATE FROM WATERLINE TO MUDLINE.	4	1	15	Each

General Comments

Bent 116**Pile 42****Prestressed Concrete Pile**

Element Number	Element Name	Total Qty	CS1 Qty	CS2 Qty	CS3 Qty	CS4 Qty	
226	Prestressed Concrete Pile	1	0	0	1	0	Each

Element Number	Defect Type	Defect Description	CS	CS Qty	Maint Qty	
226	Cracking (PSC)	UW: CRACKED TO 1/8", DELAMINATED 3" DEEP, MULTIPLE FACES, FROM CAP DOWN 4'. SCALING TO 1" DEEP WITH LOOSE AGGREGATE FROM WATERLINE TO MUDLINE.	3	1	15	Each

General Comments

Bent 116**Pile 43****Prestressed Concrete Pile**

Element Number	Element Name	Total Qty	CS1 Qty	CS2 Qty	CS3 Qty	CS4 Qty
226	Prestressed Concrete Pile	1	0	0	1	0 Each

Element Number	Defect Type	Defect Description	CS	CS Qty	Maint Qty
226	Cracking (PSC)	UW: FAILED REPAIR. CRACKED TO 1/8", DELAMINATED 3" DEEP, MULTIPLE FACES, FROM CAP DOWN 4'. SCALING TO 1" DEEP WITH LOOSE AGGREGATE FROM WATERLINE TO MUDLINE.	3	1	15 Each

General Comments

Bent 116**Pile 44****Prestressed Concrete Pile**

Element Number	Element Name	Total Qty	CS1 Qty	CS2 Qty	CS3 Qty	CS4 Qty
226	Prestressed Concrete Pile	1	0	0	1	0 Each

Element Number	Defect Type	Defect Description	CS	CS Qty	Maint Qty
226	Abrasion/Wear (PSC/RC)	SCALING TO 1" WITH LOOSE AGGREGATE FROM WATERLINE TO MUDLINE.	3	1	12 Each

General Comments

Bent 116**Pile 45****Prestressed Concrete Pile**

Element Number	Element Name	Total Qty	CS1 Qty	CS2 Qty	CS3 Qty	CS4 Qty
226	Prestressed Concrete Pile	1	0	0	1	0 Each

Element Number	Defect Type	Defect Description	CS	CS Qty	Maint Qty
226	Cracking (PSC)	UW: CRACKED TO 1/8", DELAMINATED 3" DEEP, MULTIPLE FACES, FROM CAP DOWN 4'. SCALING TO 1" DEEP WITH LOOSE AGGREGATE FROM WATERLINE TO MUDLINE.	3	1	15 Each

General Comments

Bent 116**Pile 46****Prestressed Concrete Pile**

Element Number	Element Name	Total Qty	CS1 Qty	CS2 Qty	CS3 Qty	CS4 Qty
226	Prestressed Concrete Pile	1	0	0	1	0 Each

Element Number	Defect Type	Defect Description	CS	CS Qty	Maint Qty
226	Cracking (PSC)	UW: CRACKED TO 1/8", DELAMINATED 2" DEEP, MULTIPLE FACES, FROM CAP DOWN 4'. SCALING TO 1" DEEP WITH LOOSE AGGREGATE FROM WATERLINE TO MUDLINE.	3	1	15 Each

General Comments

Bent 116**Pile 47****Prestressed Concrete Pile**

Element Number	Element Name	Total Qty	CS1 Qty	CS2 Qty	CS3 Qty	CS4 Qty	
226	Prestressed Concrete Pile	1	0	0	1	0	Each

Element Number	Defect Type	Defect Description	CS	CS Qty	Maint Qty	
226	Cracking (PSC)	UW: CRACKED TO 1/8", DELAMINATED 2" DEEP, MULTIPLE FACES, FROM CAP DOWN 4'. SCALING TO 1" DEEP WITH LOOSE AGGREGATE FROM WATERLINE TO MUDLINE.	3	1	15	Each

General Comments

Bent 116**Pile 48****Prestressed Concrete Pile**

Element Number	Element Name	Total Qty	CS1 Qty	CS2 Qty	CS3 Qty	CS4 Qty	
226	Prestressed Concrete Pile	1	0	0	1	0	Each

Element Number	Defect Type	Defect Description	CS	CS Qty	Maint Qty	
226	Cracking (PSC)	UW: FAILED REPAIR. CRACKED TO 1/8", DELAMINATED 3" DEEP, MULTIPLE FACES, FROM CAP DOWN 4'. SCALING TO 1" DEEP WITH LOOSE AGGREGATE FROM WATERLINE TO MUDLINE.	3	1	15	Each

General Comments

Bent 116**Pile 49****Prestressed Concrete Pile**

Element Number	Element Name	Total Qty	CS1 Qty	CS2 Qty	CS3 Qty	CS4 Qty	
226	Prestressed Concrete Pile	1	0	0	1	0	Each

Element Number	Defect Type	Defect Description	CS	CS Qty	Maint Qty	
226	Cracking (PSC)	UW: FAILED REPAIR. CRACKED TO 1/8", DELAMINATED 3" DEEP, MULTIPLE FACES, FROM CAP DOWN 4'. SCALING TO 1" DEEP WITH LOOSE AGGREGATE FROM WATERLINE TO MUDLINE.	3	1	15	Each

General Comments

Bent 116**Pile 50****Prestressed Concrete Pile**

Element Number	Element Name	Total Qty	CS1 Qty	CS2 Qty	CS3 Qty	CS4 Qty	
226	Prestressed Concrete Pile	1	0	0	1	0	Each

Element Number	Defect Type	Defect Description	CS	CS Qty	Maint Qty	
226	Cracking (PSC)	UW: CRACKED TO 1/8", DELAMINATED 1" DEEP, MULTIPLE FACES, FROM CAP DOWN 4'. SCALING TO 1" DEEP WITH LOOSE AGGREGATE FROM WATERLINE TO MUDLINE.	3	1	15	Each

General Comments

Bent 116**Pile 51****Prestressed Concrete Pile**

Element Number	Element Name	Total Qty	CS1 Qty	CS2 Qty	CS3 Qty	CS4 Qty	
226	Prestressed Concrete Pile	1	0	0	1	0	Each

Element Number	Defect Type	Defect Description	CS	CS Qty	Maint Qty	
226	Cracking (PSC)	UW: CRACKED TO 1/8", DELAMINATED 2" DEEP, MULTIPLE FACES, FROM CAP DOWN 4'. SCALING TO 1" DEEP WITH LOOSE AGGREGATE FROM WATERLINE TO MUDLINE.	3	1	15	Each

General Comments

Bent 117**CAP REST PIER 2****Reinforced Concrete Pier Cap**

Element Number	Element Name	Total Qty	CS1 Qty	CS2 Qty	CS3 Qty	CS4 Qty	
234	Reinforced Concrete Pier Cap	39	13	26	0	0	Feet

Element Number	Defect Type	Defect Description	CS	CS Qty	Maint Qty	
234	Patched Area	16' X UP TO 4' PATCHED AREA, BOTTOM OF CAP, BEGINNING 8' FROM NORTH END.	2	16		Feet
234	Patched Area	4' X UP TO 1.5' PATCHED AREA, EAST FACE, BENEATH BEAM 4 AT TOP OF CAP.	2	4		Feet
234	Patched Area	6' X 1' PATCHED AREA, EAST FACE, BENEATH BEAM 4 AT BOTTOM OF CAP.	2	6		Feet

General Comments

Bent 117**Pile 1****Prestressed Concrete Pile**

Element Number	Element Name	Total Qty	CS1 Qty	CS2 Qty	CS3 Qty	CS4 Qty	
226	Prestressed Concrete Pile	1	0	0	1	0	Each

Element Number	Defect Type	Defect Description	CS	CS Qty	Maint Qty	
226	Cracking (PSC)	UW: SPALLED AND DELAMINATED PATCH, H/L TO 1/4" CRACKS WITH RUST STAINS, MULTIPLE FACES, FROM CAP DOWN 12'. SCALING TO 1" WITH LOOSE AGGREGATE FROM WATERLINE TO MUDLINE.	3	1	22	Each
226	Patched Area	PILE HAS BEEN JACKETED, BEGINNING AT BOTTOM OF CAP AND EXTENDING BELOW WATERLINE.	2			Each

General Comments

Bent 117**Pile 2****Prestressed Concrete Pile**

Element Number	Element Name	Total Qty	CS1 Qty	CS2 Qty	CS3 Qty	CS4 Qty	
226	Prestressed Concrete Pile	1	0	0	1	0	Each

Element Number	Defect Type	Defect Description	CS	CS Qty	Maint Qty	
226	Cracking (PSC)	UW: SPALLED AND DELAMINATED PATCH, H/L TO 3/16" CRACKS WITH RUST STAINS, MULTIPLE FACES, FROM CAP DOWN 12'. SCALING TO 1" WITH LOOSE AGGREGATE FROM WATERLINE TO MUDLINE.	3	1	22	Each
226	Patched Area	PILE HAS BEEN JACKETED, BEGINNING AT BOTTOM OF CAP AND EXTENDING BELOW WATERLINE.	2			Each

General Comments**Bent 117****Pile 3****Prestressed Concrete Pile**

Element Number	Element Name	Total Qty	CS1 Qty	CS2 Qty	CS3 Qty	CS4 Qty	
226	Prestressed Concrete Pile	1	0	0	1	0	Each

Element Number	Defect Type	Defect Description	CS	CS Qty	Maint Qty	
226	Cracking (PSC)	UW: SPALLED AND DELAMINATED PATCH, H/L TO 3/16" CRACKS WITH RUST STAINS, MULTIPLE FACES, FROM CAP DOWN 12'. SCALING TO 1" WITH LOOSE AGGREGATE FROM WATERLINE TO MUDLINE.	3	1	22	Each
226	Patched Area	PILE HAS BEEN JACKETED, BEGINNING AT BOTTOM OF CAP AND EXTENDING BELOW WATERLINE	2			Each

General Comments**Bent 117****Pile 4****Prestressed Concrete Pile**

Element Number	Element Name	Total Qty	CS1 Qty	CS2 Qty	CS3 Qty	CS4 Qty	
226	Prestressed Concrete Pile	1	0	0	1	0	Each

Element Number	Defect Type	Defect Description	CS	CS Qty	Maint Qty	
226	Abrasion/Wear (PSC/RC)	UW: SCALING TO 1" WITH LOOSE AGGREGATE FROM BOTTOM OF JACKET TO MUDLINE.	3	1	10	Each
226	Patched Area	PILE HAS BEEN JACKETED, BEGINNING 1' FROM BOTTOM OF CAP AND EXTENDING BELOW WATERLINE.	2			Each

General Comments**Bent 117****Pile 5****Prestressed Concrete Pile**

Element Number	Element Name	Total Qty	CS1 Qty	CS2 Qty	CS3 Qty	CS4 Qty	
226	Prestressed Concrete Pile	1	0	0	1	0	Each

Element Number	Defect Type	Defect Description	CS	CS Qty	Maint Qty	
226	Cracking (PSC)	UW: H/L TO 1/16" CRACKS, 8' BELOW CAP, DOWN 6', MULTIPLE FACES. SCALING TO 1" DEEP WITH LOOSE AGGREGATE FROM WATERLINE TO MUDLINE.	3	1	16	Each
226	Patched Area	PILE HAS BEEN JACKETED, BEGINNING 2' FROM BOTTOM OF CAP AND EXTENDING BELOW WATERLINE.	2			Each

General Comments**Bent 117****Pile 6****Prestressed Concrete Pile**

Element Number	Element Name	Total Qty	CS1 Qty	CS2 Qty	CS3 Qty	CS4 Qty	
226	Prestressed Concrete Pile	1	0	0	1	0	Each

Element Number	Defect Type	Defect Description	CS	CS Qty	Maint Qty	
226	Cracking (PSC)	UW: H/L TO 1/8" CRACKS, 8' BELOW CAP, DOWN 6', MULTIPLE FACES. SCALING TO 1" DEEP WITH LOOSE AGGREGATE FROM WATERLINE TO MUDLINE.	3	1	16	Each

226 Patched Area PILE HAS BEEN JACKETED, BEGINNING 3' FROM BOTTOM OF CAP AND EXTENDING BELOW WATERLINE. 2 Each

General Comments**Bent 117****Pile 7****Prestressed Concrete Pile**

Element Number	Element Name	Total Qty	CS1 Qty	CS2 Qty	CS3 Qty	CS4 Qty	
226	Prestressed Concrete Pile	1	0	0	1	0	Each

Element Number	Defect Type	Defect Description	CS	CS Qty	Maint Qty	
226	Abrasion/Wear (PSC/RC)	SCALING TO 1" WITH LOOSE AGGREGATE FROM WATERLINE TO MUDLINE	3	1	12	Each
226	Patched Area	PILE HAS BEEN JACKETED, BEGINNING 2' FROM BOTTOM OF CAP AND EXTENDING BELOW WATERLINE.	2			Each

General Comments**Bent 117****Pile 1****Prestressed Concrete Pile**

Element Number	Element Name	Total Qty	CS1 Qty	CS2 Qty	CS3 Qty	CS4 Qty	
226	Prestressed Concrete Pile	1	0	0	0	1	Each

Element Number	Defect Type	Defect Description	CS	CS Qty	Maint Qty	
226	Exposed Prestressing	UW: SPALLED AND DELAMINATED PATCH, EXPOSED PRESTRESSING STRANDS IWITH 75% SECTION LOSS, H/L TO 1/4" CRACKS WITH RUST STAINS, MULTIPLE FACES, FROM CAP DOWN 12'. SCALING TO 1" WITH LOOSE AGGREGATE FROM WATERLINE TO MUDLINE.	4	1	22	Each
226	Patched Area	PILE HAS BEEN JACKETED, BEGINNING AT BOTTOM OF CAP AND EXTENDING BELOW WATERLINE.	2			Each

General Comments**Bent 117****Pile 2****Prestressed Concrete Pile**

Element Number	Element Name	Total Qty	CS1 Qty	CS2 Qty	CS3 Qty	CS4 Qty	
226	Prestressed Concrete Pile	1	0	0	0	1	Each

Element Number	Defect Type	Defect Description	CS	CS Qty	Maint Qty	
226	Delamination/Spall	UW: DELAMINATED INCIPIENT SPALL, WEST QUAD, CAP DOWN 10' X 4" DEEP. SCALING TO 1" DEEP WITH LOOSE AGGREGATE FROM WATERLINE TO MUDLINE.	4	1	14	Each
226	Patched Area	PILE HAS BEEN JACKETED, BEGINNING AT BOTTOM OF CAP AND EXTENDING BELOW WATERLINE.	2			Each

General Comments**Bent 117****Pile 3****Prestressed Concrete Pile**

Element Number	Element Name	Total Qty	CS1 Qty	CS2 Qty	CS3 Qty	CS4 Qty	
226	Prestressed Concrete Pile	1	0	0	1	0	Each

Element Number	Defect Type	Defect Description	CS	CS Qty	Maint Qty	
----------------	-------------	--------------------	----	--------	-----------	--

Structure Number: **880007**Inspection Date: **03/12/2020**

226	Cracking (PSC)	UW: H/L TO 1/8" CRACKS, 8' BELOW CAP, DOWN 6', MULTIPLE FACES. SCALING TO 1" DEEP WITH LOOSE AGGREGATE FROM WATERLINE TO MUDLINE.	3	1	16	Each
226	Patched Area	PILE HAS BEEN JACKETED, BEGINNING 3' FROM BOTTOM OF CAP AND EXTENDING BELOW WATERLINE.	2			Each

General Comments**Bent 117****Pile 4****Prestressed Concrete Pile**

Element Number	Element Name	Total Qty	CS1 Qty	CS2 Qty	CS3 Qty	CS4 Qty
226	Prestressed Concrete Pile	1	0	0	0	1 Each

Element Number	Defect Type	Defect Description	CS	CS Qty	Maint Qty
226	Delamination/Spall	UW: DELAMINATED INCIPIENT SPALL, WEST QUAD, CAP DOWN 4' X 4" DEEP. SCALING TO 1" DEEP WITH LOOSE AGGREGATE FROM WATERLINE TO MUDLINE.	4	1	22 Each
226	Patched Area	PILE HAS BEEN JACKETED, BEGINNING AT BOTTOM OF CAP AND EXTENDING BELOW WATERLINE.	2		Each

General Comments**Bent 117****Pile 5****Prestressed Concrete Pile**

Element Number	Element Name	Total Qty	CS1 Qty	CS2 Qty	CS3 Qty	CS4 Qty
226	Prestressed Concrete Pile	1	0	0	0	1 Each

Element Number	Defect Type	Defect Description	CS	CS Qty	Maint Qty
226	Delamination/Spall	UW: DELAMINATED INCIPIENT SPALL, WEST QUAD, CAP DOWN 8' X 4" DEEP. SCALING TO 1" DEEP WITH LOOSE AGGREGATE FROM WATERLINE TO MUDLINE.	4	1	22 Each
226	Patched Area	PILE HAS BEEN JACKETED, BEGINNING AT BOTTOM OF CAP AND EXTENDING BELOW WATERLINE.	2		Each

General Comments**Bent 117****Pile 6****Prestressed Concrete Pile**

Element Number	Element Name	Total Qty	CS1 Qty	CS2 Qty	CS3 Qty	CS4 Qty
226	Prestressed Concrete Pile	1	0	0	0	1 Each

Element Number	Defect Type	Defect Description	CS	CS Qty	Maint Qty
226	Exposed Prestressing	UW: DELAMINATED SPALL WITH BROKEN PRESTRESSING STRANDS, WEST QUAD, CAP DOWN 12' X 4" DEEP. SCALING TO 1" DEEP WITH LOOSE AGGREGATE FROM WATERLINE TO MUDLINE.	4	1	22 Each
226	Patched Area	PILE HAS BEEN JACKETED, BEGINNING AT BOTTOM OF CAP AND EXTENDING BELOW WATERLINE.	2		Each

General Comments

Bent 117**Pile 7****Prestressed Concrete Pile**

Element Number	Element Name	Total Qty	CS1 Qty	CS2 Qty	CS3 Qty	CS4 Qty	
226	Prestressed Concrete Pile	1	0	0	0	1	Each

Element Number	Defect Type	Defect Description	CS	CS Qty	Maint Qty	
226	Exposed Prestressing	UW: DELAMINATED SPALL WITH BROKEN PRESTRESSING STRANDS, WEST QUAD, CAP DOWN 12' X 4" DEEP. SCALING TO 1" DEEP WITH LOOSE AGGREGATE FROM WATERLINE TO MUDLINE.	4	1	22	Each
226	Patched Area	PILE HAS BEEN JACKETED, BEGINNING AT BOTTOM OF CAP AND EXTENDING BELOW WATERLINE.	2			Each

General Comments**Bent 118****Cap 1****Reinforced Concrete Pier Cap**

Element Number	Element Name	Total Qty	CS1 Qty	CS2 Qty	CS3 Qty	CS4 Qty	
234	Reinforced Concrete Pier Cap	27	14	11	2	0	Feet

Element Number	Defect Type	Defect Description	CS	CS Qty	Maint Qty	
234	Delamination/Spall	2' X 6" X 1" DEEP SPALL WITH EXPOSED REBAR ON BOTTOM FACE AT PILE 4	3	2	2	Feet
234	Patched Area	2' X 1' PATCHED AREA, EAST FACE, BETWEEN BEAMS 2 AND 3.	2	2		Feet
234	Patched Area	2' X 1' PATCHED AREA, WEST FACE, ABOVE PILE 2.	2			Feet
234	Patched Area	2' X UP TO 8" PATCHED AREA, EAST FACE, ABOVE PILE 3.	2	2		Feet
234	Patched Area	3' X UP TO 8" PATCHED AREA, EAST FACE, ABOVE PILE 2.	2	3		Feet
234	Patched Area	4' X 1' PATCHED AREA, WEST FACE, ABOVE PILE 1.	2	4		Feet

General Comments**Bent 118****Pile 1****Prestressed Concrete Pile**

Element Number	Element Name	Total Qty	CS1 Qty	CS2 Qty	CS3 Qty	CS4 Qty	
226	Prestressed Concrete Pile	1	0	0	1	0	Each

Element Number	Defect Type	Defect Description	CS	CS Qty	Maint Qty	
226	Cracking (PSC)	UW: H/L TO 1/2" CRACKS AND DELAMINATION. WITH RUST STAINS, CAP DOWN 18', MULTIPLE FACES. SCALING TO 1" DEEP WITH LOOSE AGGREGATE FROM WATERLINE TO MUDLINE.	3	1	22	Each
226	Patched Area	PILE HAS BEEN JACKETED, BEGINNING AT BOTTOM OF CAP AND EXTENDING BELOW WATERLINE.	2			Each

General Comments

Bent 118**Pile 2****Prestressed Concrete Pile**

Element Number	Element Name	Total Qty	CS1 Qty	CS2 Qty	CS3 Qty	CS4 Qty	
226	Prestressed Concrete Pile	1	0	0	1	0	Each

Element Number	Defect Type	Defect Description	CS	CS Qty	Maint Qty	
226	Cracking (PSC)	UW: H/L TO 1/8" CRACKS, 8' BELOW CAP, DOWN 6', MULTIPLE FACES. SCALING TO 1" DEEP WITH LOOSE AGGREGATE FROM WATERLINE TO MUDLINE.	3	1	16	Each
226	Delamination/Spall	2' X 2' DELAMINATION, SOUTH FACE, 6' FROM BOTTOM OF CAP.	2		2	Each
226	Patched Area	PILE HAS BEEN JACKETED, BEGINNING 6' FROM BOTTOM OF CAP AND EXTENDING BELOW WATERLINE.	2			Each

General Comments

Bent 118**Pile 3****Prestressed Concrete Pile**

Element Number	Element Name	Total Qty	CS1 Qty	CS2 Qty	CS3 Qty	CS4 Qty	
226	Prestressed Concrete Pile	1	0	0	1	0	Each

Element Number	Defect Type	Defect Description	CS	CS Qty	Maint Qty	
226	Cracking (PSC)	UW: H/L TO 1/8" CRACKS, 6' BELOW CAP, DOWN 9', MULTIPLE FACES. SCALING TO 1" DEEP WITH LOOSE AGGREGATE FROM WATERLINE TO MUDLINE.	3	1	18	Each
226	Patched Area	PILE HAS BEEN JACKETED, BEGINNING 3' FROM BOTTOM OF CAP AND EXTENDING BELOW WATERLINE.	2			Each

General Comments

Bent 118**Pile 4****Prestressed Concrete Pile**

Element Number	Element Name	Total Qty	CS1 Qty	CS2 Qty	CS3 Qty	CS4 Qty	
226	Prestressed Concrete Pile	1	0	0	0	1	Each

Element Number	Defect Type	Defect Description	CS	CS Qty	Maint Qty	
226	Exposed Prestressing	UW: SPALLED WITH CRACKS TO 1/8", CAP DOWN 15' X 4" DEEP, EXPOSED PRESTRESSING WITH 50% SECTION LOSS.	4	1	22	Each
226	Patched Area	PILE HAS BEEN JACKETED, BEGINNING 1' FROM BOTTOM OF CAP AND EXTENDING BELOW WATERLINE.	2			Each

General Comments

Bent 119**Cap 1****Reinforced Concrete Pier Cap**

Element Number	Element Name	Total Qty	CS1 Qty	CS2 Qty	CS3 Qty	CS4 Qty	
234	Reinforced Concrete Pier Cap	37	25	8	4	0	Feet

Element Number	Defect Type	Defect Description	CS	CS Qty	Maint Qty	
234	Delamination/Spall	6" X 10" X 6" CORNER SPALL, WITH EXPOSED REINFORCING, NORTHEAST CORNER.	3	1	1	Feet
234	Patched Area	1' X 8" CRACKED PATCHED AREA, WEST FACE, BETWEEN BEAMS 1 AND 2.	3	1	1	Feet

Structure Number: **880007**Inspection Date: **03/12/2020**

234	Patched Area	2' X 1.5' CRACKED PATCHED AREA, WEST FACE, BETWEEN BEAMS 2 AND 3.	3	2	2	Feet
234	Patched Area	3' X 1' PATCHED AREA, WEST FACE, ABOVE PILE 5.	2	3		Feet
234	Patched Area	5' X 1' PATCHED AREA, EAST FACE, ABOVE PILE 6.	2	5		Feet

General Comments**Bent 119****Pile 1****Prestressed Concrete Pile**

Element Number	Element Name	Total Qty	CS1 Qty	CS2 Qty	CS3 Qty	CS4 Qty
226	Prestressed Concrete Pile	1	0	0	1	0 Each

Element Number	Defect Type	Defect Description	CS	CS Qty	Maint Qty
226	Abrasion/Wear (PSC/RC)	SCALING TO 1" WITH LOOSE AGGREGATE FROM WATERLINE TO MUDLINE	3	1	12 Each
226	Patched Area	PILE HAS BEEN JACKETED, BEGINNING 6' FROM BOTTOM OF CAP AND EXTENDING BELOW WATERLINE.	2		Each

General Comments**Bent 119****Pile 2****Prestressed Concrete Pile**

Element Number	Element Name	Total Qty	CS1 Qty	CS2 Qty	CS3 Qty	CS4 Qty
226	Prestressed Concrete Pile	1	0	0	1	0 Each

Element Number	Defect Type	Defect Description	CS	CS Qty	Maint Qty
226	Abrasion/Wear (PSC/RC)	UW: SCALING TO 1" WITH LOOSE AGGREGATE FROM WATERLINE TO MUDLINE	3	1	12 Each

General Comments**Bent 119****Pile 3****Prestressed Concrete Pile**

Element Number	Element Name	Total Qty	CS1 Qty	CS2 Qty	CS3 Qty	CS4 Qty
226	Prestressed Concrete Pile	1	0	0	1	0 Each

Element Number	Defect Type	Defect Description	CS	CS Qty	Maint Qty
226	Cracking (PSC)	UW: H/L TO 1/8" CRACKS, 8' BELOW CAP, DOWN 6', MULTIPLE FACES. SCALING TO 1" DEEP WITH LOOSE AGGREGATE FROM WATERLINE TO MUDLINE.	3	1	16 Each

General Comments**Bent 119****Pile 4****Prestressed Concrete Pile**

Element Number	Element Name	Total Qty	CS1 Qty	CS2 Qty	CS3 Qty	CS4 Qty
226	Prestressed Concrete Pile	1	0	0	0	1 Each

Element Number	Defect Type	Defect Description	CS	CS Qty	Maint Qty
226	Exposed Prestressing	UW: SPALLED WITH CRACKS TO 1/8", CAP DOWN 15' X 4" DEEP, EXPOSED AND BROKEN PRESTRESSING STRANDS.	4	1	22 Each

226 Patched Area PILE HAS BEEN JACKETED, BEGINNING AT BOTTOM OF CAP AND EXTENDING BELOW WATERLINE. 2 Each

General Comments**Bent 119 Pile 1****Prestressed Concrete Pile**

Element Number	Element Name	Total Qty	CS1 Qty	CS2 Qty	CS3 Qty	CS4 Qty	
226	Prestressed Concrete Pile	1	0	0	0	1	Each

Element Number	Defect Type	Defect Description	CS	CS Qty	Maint Qty	
226	Exposed Prestressing	UW: SPALLED WITH CRACKS TO 1/8", 3' BELOW CAP DOWN 12' X 4" DEEP, EXPOSED AND BROKEN PRESTRESSING STRANDS.	4	1	22	Each
226	Patched Area	PILE HAS BEEN JACKETED, BEGINNING AT BOTTOM OF CAP AND EXTENDING BELOW WATERLINE.	2			Each

General Comments**Bent 119 Pile 2****Prestressed Concrete Pile**

Element Number	Element Name	Total Qty	CS1 Qty	CS2 Qty	CS3 Qty	CS4 Qty	
226	Prestressed Concrete Pile	1	0	0	1	0	Each

Element Number	Defect Type	Defect Description	CS	CS Qty	Maint Qty	
226	Abrasion/Wear (PSC/RC)	JACKETED. SCALING TO 1" WITH LOOSE AGGREGATE FROM BOTTOM OF JACKET TO MUDLINE.	3	1	10	Each

General Comments**Bent 119 Pile 3****Prestressed Concrete Pile**

Element Number	Element Name	Total Qty	CS1 Qty	CS2 Qty	CS3 Qty	CS4 Qty	
226	Prestressed Concrete Pile	1	0	0	1	0	Each

Element Number	Defect Type	Defect Description	CS	CS Qty	Maint Qty	
226	Abrasion/Wear (PSC/RC)	JACKETED. SCALING TO 1" WITH LOOSE AGGREGATE FROM BOTTOM OF JACKET TO MUDLINE.	3	1	10	Each
226	Patched Area	PILE HAS BEEN JACKETED, BEGINNING AT BOTTOM OF CAP AND EXTENDING BELOW WATERLINE.	2			Each

General Comments**Bent 119 Pile 4****Prestressed Concrete Pile**

Element Number	Element Name	Total Qty	CS1 Qty	CS2 Qty	CS3 Qty	CS4 Qty	
226	Prestressed Concrete Pile	1	0	0	1	0	Each

Element Number	Defect Type	Defect Description	CS	CS Qty	Maint Qty	
226	Abrasion/Wear (PSC/RC)	UW: SCALING TO 1" WITH LOOSE AGGREGATE FROM BOTTOM OF JACKET TO MUDLINE.	3	1	10	Each
226	Patched Area	PILE HAS BEEN JACKETED, BEGINNING 1' FROM BOTTOM OF CAP AND EXTENDING BELOW WATERLINE.	2			Each

General Comments**Bent 120****Cap 1****Reinforced Concrete Pier Cap**

Element Number	Element Name	Total Qty	CS1 Qty	CS2 Qty	CS3 Qty	CS4 Qty
234	Reinforced Concrete Pier Cap	32	29	0	3	0 Feet

Element Number	Defect Type	Defect Description	CS	CS Qty	Maint Qty
234	Delamination/Spall	24" X 8" X 8" EDGE SPALL, WITH EXPOSED PRIMARY REINFORCING, BOTTOM OF NORTH FACE.	3	2	2 Feet
234	Delamination/Spall	8" DIAMETER X 1/2" SPALL, WITH EXPOSED REINFORCING, BOTTOM FACE, NEAR PILE 2.	3	1	1 Feet

General Comments**Bent 120****Saved Pile 1****Steel Pile**

Element Number	Element Name	Total Qty	CS1 Qty	CS2 Qty	CS3 Qty	CS4 Qty
225	Steel Pile	1	0	0	0	1 Each
515	Steel Protective Coating	100	92	0	0	8 Square Feet

Element Number	Defect Type	Defect Description	CS	CS Qty	Maint Qty
225	Corrosion	(PAR) 2" X 1" AREA OF CORROSION WITH SECTION LOSS ON NEAR RIGHT FLANGE, 0.26" REMAINING FLANGE THICKNESS MEASURED ABOVE CONCRETE JACKET	4		1 Each
225	Corrosion	UW: 1' RUST SCALE, SOUTHEAST PILE FLANGE, 8' FROM BOTTOM OF CAP, 1/4" REMAINING. (PRIORITY MAINTENANCE)	4	1	1 Each
225	Corrosion	8' SURFACE RUST, AT RANDOM THROUGHOUT.	2		Each
225	Damage	PILE HAS BEEN JACKETED, BEGINNING 8' FROM BOTTOM OF CAP AND EXTENDING BELOW WATERLINE.	2		Each
515	Effectiveness (Steel Protective Coatings)	8 SF OF FAILED COATING.	4	8	8 Square Feet

General Comments**Bent 120****Saved Pile 2****Prestressed Concrete Pile**

Element Number	Element Name	Total Qty	CS1 Qty	CS2 Qty	CS3 Qty	CS4 Qty
226	Prestressed Concrete Pile	1	0	0	1	0 Each

Element Number	Defect Type	Defect Description	CS	CS Qty	Maint Qty
226	Abrasion/Wear (PSC/RC)	SCALING TO 1" WITH LOOSE AGGREGATE FROM WATERLINE TO MUDLINE	3	1	12 Each
226	Cracking (PSC)	(PAR) UP TO 12' X 0.03" VERTICAL CRACKS, AT RANDOM THROUGHOUT, EXTENDING BELOW WATERLINE.	3		12 Each
226	Delamination/Spall	3' X 1' DELAMINATION, NORTH FACE, 9' FROM BOTTOM OF CAP, EXTENDING BELOW WATERLINE.	2		3 Each

General Comments

Bent 120**Saved Pile 3****Prestressed Concrete Pile**

Element Number	Element Name	Total Qty	CS1 Qty	CS2 Qty	CS3 Qty	CS4 Qty	
226	Prestressed Concrete Pile	1	0	0	1	0	Each

Element Number	Defect Type	Defect Description	CS	CS Qty	Maint Qty	
226	Cracking (PSC)	H/L TO 1/8" CRACKS, 10' BELOW CAP, DOWN 5', MULTIPLE FACES. SCALING TO 1" DEEP WITH LOOSE AGGREGATE FROM WATERLINE TO MUDLINE.	3	1	15	Each
226	Patched Area	PILE HAS BEEN JACKETED, BEGINNING 6' FROM BOTTOM OF CAP AND EXTENDING BELOW WATERLINE.	2			Each

General Comments**Bent 120****Saved Pile 4****Prestressed Concrete Pile**

Element Number	Element Name	Total Qty	CS1 Qty	CS2 Qty	CS3 Qty	CS4 Qty	
226	Prestressed Concrete Pile	1	0	0	1	0	Each

Element Number	Defect Type	Defect Description	CS	CS Qty	Maint Qty	
226	Cracking (PSC)	H/L TO 1/8" CRACKS WITH RUST STAINS, 10' BELOW CAP, DOWN 5', MULTIPLE FACES. SCALING TO 1" DEEP WITH LOOSE AGGREGATE FROM WATERLINE TO MUDLINE.	3	1	15	Each
226	Patched Area	PILE HAS BEEN JACKETED, BEGINNING 6' FROM BOTTOM OF CAP AND EXTENDING BELOW WATERLINE.	2			Each

General Comments**Bent 120****Pile 5****Prestressed Concrete Pile**

Element Number	Element Name	Total Qty	CS1 Qty	CS2 Qty	CS3 Qty	CS4 Qty	
226	Prestressed Concrete Pile	1	0	0	0	1	Each

Element Number	Defect Type	Defect Description	CS	CS Qty	Maint Qty	
226	Exposed Prestressing	CRACKED AND SPALLED, CAP DOWN 15' X 4" DEEP, EXPOSED PRESTRESSING WITH 70% SECTION LOSS.	4	1	22	Each
226	Patched Area	PILE HAS BEEN JACKETED, BEGINNING AT BOTTOM OF CAP AND EXTENDING BELOW WATERLINE.	2			Each

General Comments**Bent 121****Cap 1****Reinforced Concrete Pier Cap**

Element Number	Element Name	Total Qty	CS1 Qty	CS2 Qty	CS3 Qty	CS4 Qty	
234	Reinforced Concrete Pier Cap	27	22	5	0	0	Feet

Element Number	Defect Type	Defect Description	CS	CS Qty	Maint Qty	
234	Delamination/Spall	12" X 2" DELAMINATION, BOTTOM FACE, WEST OF PILE 2.	2	1	1	Feet
234	Patched Area	1' X UP TO 8" PATCHED AREA, EAST FACE, ABOVE PILE 1.	2	1		Feet
234	Patched Area	4' X UP TO 1' PATCHED AREA, EAST FACE, ABOVE PILE 2.	2	3		Feet

General Comments

Bent 121**Pile 1****Prestressed Concrete Pile**

Element Number	Element Name	Total Qty	CS1 Qty	CS2 Qty	CS3 Qty	CS4 Qty	
226	Prestressed Concrete Pile	1	0	0	1	0	Each

Element Number	Defect Type	Defect Description	CS	CS Qty	Maint Qty	
226	Cracking (PSC)	UW: H/L TO 1/4" CRACKS, 8' BELOW CAP, DOWN 8', MULTIPLE FACES. SCALING TO 1" DEEP WITH LOOSE AGGREGATE FROM WATERLINE TO MUDLINE.	3	1	16	Each
226	Patched Area	PILE HAS BEEN JACKETED, BEGINNING 2' FROM BOTTOM OF CAP AND EXTENDING BELOW WATERLINE.	2			Each

General Comments

Bent 121**Pile 2****Prestressed Concrete Pile**

Element Number	Element Name	Total Qty	CS1 Qty	CS2 Qty	CS3 Qty	CS4 Qty	
226	Prestressed Concrete Pile	1	0	0	1	0	Each

Element Number	Defect Type	Defect Description	CS	CS Qty	Maint Qty	
226	Cracking (PSC)	UW: H/L TO 1/8" CRACKS, 8' BELOW CAP, DOWN 8', MULTIPLE FACES. SCALING TO 1" DEEP WITH LOOSE AGGREGATE FROM WATERLINE TO MUDLINE.	3	1	16	Each
226	Cracking (PSC)	NO CRACKS NOTED	2			Each
226	Patched Area	PILE HAS BEEN JACKETED, BEGINNING 7' FROM BOTTOM OF CAP AND EXTENDING BELOW WATERLINE.	2			Each

General Comments

Bent 121**Pile 3****Prestressed Concrete Pile**

Element Number	Element Name	Total Qty	CS1 Qty	CS2 Qty	CS3 Qty	CS4 Qty	
226	Prestressed Concrete Pile	1	0	0	1	0	Each

Element Number	Defect Type	Defect Description	CS	CS Qty	Maint Qty	
226	Abrasion/Wear (PSC/RC)	JACKETED. SCALING TO 1" WITH LOOSE AGGREGATE FROM BOTTOM OF JACKET TO MUDLINE.	3		10	Each
226	Delamination/Spall	UP TO 6" X 4" X 3" SPALLS, TOP OF PILE JACKET.	3	1	1	Each
226	Patched Area	PILE HAS BEEN JACKETED, BEGINNING 8' FROM BOTTOM OF CAP AND EXTENDING BELOW WATERLINE.	2			Each

General Comments

Bent 121**Pile 4****Prestressed Concrete Pile**

Element Number	Element Name	Total Qty	CS1 Qty	CS2 Qty	CS3 Qty	CS4 Qty	
226	Prestressed Concrete Pile	1	0	0	1	0	Each

Element Number	Defect Type	Defect Description	CS	CS Qty	Maint Qty	
226	Abrasion/Wear (PSC/RC)	SCALING TO 1" WITH LOOSE AGGREGATE FROM WATERLINE TO MUDLINE	3		12	Each

Structure Number: **880007**Inspection Date: **03/12/2020**

226 Cracking (PSC) (PAR) UP TO 6' X 0.062" VERTICAL CRACKS, AT RANDOM THROUGHOUT. 3 1 6 Each

General Comments**Bent 122 Cap 1****Reinforced Concrete Pier Cap**

Element Number	Element Name	Total Qty	CS1 Qty	CS2 Qty	CS3 Qty	CS4 Qty
234	Reinforced Concrete Pier Cap	37	33	2	2	0 Feet

Element Number	Defect Type	Defect Description	CS	CS Qty	Maint Qty
234	Cracking (RC and Other)	2' LONG CRACK IN CORNER OF PEDESTAL UNDER GATE.	3	2	2 Feet
234	Delamination/Spall	24" X 8" DELAMINATION, EAST FACE. BENEATH BEAM 3.	2	2	2 Feet

General Comments**Bent 122 Pile 1****Prestressed Concrete Pile**

Element Number	Element Name	Total Qty	CS1 Qty	CS2 Qty	CS3 Qty	CS4 Qty
226	Prestressed Concrete Pile	1	0	0	1	0 Each

Element Number	Defect Type	Defect Description	CS	CS Qty	Maint Qty
226	Cracking (PSC)	UW: H/L TO 3/16" CRACKS, 8' BELOW CAP, DOWN 8', MULTIPLE FACES. SCALING TO 1" DEEP WITH LOOSE AGGREGATE FROM WATERLINE TO MUDLINE.	3	1	15 Each
226	Patched Area	PILE HAS BEEN JACKETED, BEGINNING 6' FROM BOTTOM OF CAP AND EXTENDING BELOW WATERLINE.	2		Each

General Comments**Bent 122 Pile 2****Prestressed Concrete Pile**

Element Number	Element Name	Total Qty	CS1 Qty	CS2 Qty	CS3 Qty	CS4 Qty
226	Prestressed Concrete Pile	1	0	0	1	0 Each

Element Number	Defect Type	Defect Description	CS	CS Qty	Maint Qty
226	Cracking (PSC)	UW: H/L TO 1/8" CRACKS, 8' BELOW CAP, DOWN 8', MULTIPLE FACES. SCALING TO 1" DEEP WITH LOOSE AGGREGATE FROM WATERLINE TO MUDLINE.	3	1	16 Each
226	Delamination/Spall	12" X 16" X 1" SPALL, SOUTH FACE, AT BOTTOM OF CAP.	3		1 Each
226	Patched Area	PILE HAS BEEN JACKETED, BEGINNING 6' FROM BOTTOM OF CAP AND EXTENDING BELOW WATERLINE.	2		Each

General Comments**Bent 122 Pile 3****Prestressed Concrete Pile**

Element Number	Element Name	Total Qty	CS1 Qty	CS2 Qty	CS3 Qty	CS4 Qty
226	Prestressed Concrete Pile	1	0	0	1	0 Each

Element Number	Defect Type	Defect Description	CS	CS Qty	Maint Qty
----------------	-------------	--------------------	----	--------	-----------

Structure Number: **880007**Inspection Date: **03/12/2020**

226	Cracking (PSC)	UW: H/L TO 1/8" CRACKS, 8' BELOW CAP, DOWN 8', MULTIPLE FACES. SCALING TO 1" DEEP WITH LOOSE AGGREGATE FROM WATERLINE TO MUDLINE.	3	1	16	Each
226	Patched Area	PILE HAS BEEN JACKETED, BEGINNING 6' FROM BOTTOM OF CAP AND EXTENDING BELOW WATERLINE.	2			Each

General Comments**Bent 122****Pile 4****Prestressed Concrete Pile**

Element Number	Element Name	Total Qty	CS1 Qty	CS2 Qty	CS3 Qty	CS4 Qty
226	Prestressed Concrete Pile	1	0	0	1	0 Each

Element Number	Defect Type	Defect Description	CS	CS Qty	Maint Qty
226	Abrasion/Wear (PSC/RC)	UW: SCALING TO 1" WITH LOOSE AGGREGATE FROM BOTTOM OF JACKET TO MUDLINE.	3	1	10 Each
226	Patched Area	PILE HAS BEEN JACKETED, BEGINNING 8' FROM BOTTOM OF CAP AND EXTENDING BELOW WATERLINE.	2		Each

General Comments**Bent 123****Cap 1****Reinforced Concrete Pier Cap**

Element Number	Element Name	Total Qty	CS1 Qty	CS2 Qty	CS3 Qty	CS4 Qty
234	Reinforced Concrete Pier Cap	33	28	5	0	0 Feet

Element Number	Defect Type	Defect Description	CS	CS Qty	Maint Qty
234	Patched Area	3' X 8" PATCHED AREA, WEST FACE OF PILE 6 BLOCK-OUT.	2	3	Feet
234	Patched Area	4' X 1' PATCHED AREA, NORTH FACE OF PILE 4 AND 5 BLOCK-OUT.	2	1	Feet
234	Patched Area	4' X 1' PATCHED AREA, NORTH FACE OF PILE 6 AND 7 BLOCK-OUT.	2	1	Feet

General Comments**Bent 123****Pile 1****Steel Pile**

Element Number	Element Name	Total Qty	CS1 Qty	CS2 Qty	CS3 Qty	CS4 Qty
225	Steel Pile	1	0	1	0	0 Each
515	Steel Protective Coating	150	135	0	15	0 Square Feet

Element Number	Defect Type	Defect Description	CS	CS Qty	Maint Qty
225	Corrosion	2' SURFACE RUST, AT RANDOM THROUGHOUT.	2	1	Each
225	Corrosion	PILE HAS BEEN JACKETED, BEGINNING 3' FROM BOTTOM OF CAP AND EXTENDING BELOW WATERLINE.	2		Each
515	Effectiveness (Steel Protective Coatings)	COATING HAS FAILED IN AREAS OF RUST AND SCALE. REMAINING COATING IS DULL AND CHALKING.	3	15	15 Square Feet

General Comments

Bent 123**Pile 2****Steel Pile**

Element Number	Element Name	Total Qty	CS1 Qty	CS2 Qty	CS3 Qty	CS4 Qty	
225	Steel Pile	1	0	1	0	0	Each
515	Steel Protective Coating	150	135	0	15	0	Square Feet

Element Number	Defect Type	Defect Description	CS	CS Qty	Maint Qty	
225	Corrosion	3' SURFACE RUST, AT RANDOM THROUGHOUT.	2	1		Each
225	Corrosion	PILE HAS BEEN JACKETED, BEGINNING 4' FROM BOTTOM OF CAP AND EXTENDING BELOW WATERLINE.	2			Each
515	Effectiveness (Steel Protective Coatings)	5 SF OF FAILED COATING.	4	5	5	Square Feet

General Comments

Bent 123**Pile 3****Prestressed Concrete Pile**

Element Number	Element Name	Total Qty	CS1 Qty	CS2 Qty	CS3 Qty	CS4 Qty	
226	Prestressed Concrete Pile	1	0	0	1	0	Each

Element Number	Defect Type	Defect Description	CS	CS Qty	Maint Qty	
226	Cracking (PSC)	UW: H/L TO 1/8" CRACKS, 8' BELOW CAP, DOWN 8', MULTIPLE FACES. SCALING TO 1" DEEP WITH LOOSE AGGREGATE FROM WATERLINE TO MUDLINE	3	1	17	Each
226	Patched Area	PILE HAS BEEN JACKETED, BEGINNING 6' FROM BOTTOM OF CAP AND EXTENDING BELOW WATERLINE.	2			Each

General Comments

Bent 123**Pile 4****Prestressed Concrete Pile**

Element Number	Element Name	Total Qty	CS1 Qty	CS2 Qty	CS3 Qty	CS4 Qty	
226	Prestressed Concrete Pile	1	0	0	1	0	Each

Element Number	Defect Type	Defect Description	CS	CS Qty	Maint Qty	
226	Abrasion/Wear (PSC/RC)	UW: SCALING TO 1" WITH LOOSE AGGREGATE FROM BOTTOM OF JACKET TO MUDLINE.	3		10	Each
226	Cracking (PSC)	(PAR) UP TO 7' X 0.06" VERTICAL CRACKS, NORTH FACE, BEGINNING 3' FROM BOTTOM OF CAP.	3	1	7	Each
226	Patched Area	PILE HAS BEEN JACKETED, BEGINNING 9' FROM BOTTOM OF CAP AND EXTENDING BELOW WATERLINE.	2			Each

General Comments

Bent 123**Pile 5****Prestressed Concrete Pile**

Element Number	Element Name	Total Qty	CS1 Qty	CS2 Qty	CS3 Qty	CS4 Qty	
226	Prestressed Concrete Pile	1	0	0	1	0	Each

Element Number	Defect Type	Defect Description	CS	CS Qty	Maint Qty	
226	Cracking (PSC)	UW: H/L TO 1/16" CRACKS, 8' BELOW CAP, DOWN 8', MULTIPLE FACES. SCALING TO 1" DEEP WITH LOOSE AGGREGATE FROM WATERLINE TO MUDLINE	3	1	17	Each

226 Exposed Prestressing (PAR) 28" X 20" X 2" SPALL WITH EXPOSED STRAND, 2 3 Each
SOUTH FACE, 8' FROM BOTTOM OF CAP.

General Comments**Bent 123 Pile 6****Prestressed Concrete Pile**

Element Number	Element Name	Total Qty	CS1 Qty	CS2 Qty	CS3 Qty	CS4 Qty	
226	Prestressed Concrete Pile	1	0	0	1	0	Each

Element Number	Defect Type	Defect Description	CS	CS Qty	Maint Qty	
226	Abrasion/Wear (PSC/RC)	JACKETED. SCALING TO 1" WITH LOOSE AGGREGATE FROM BOTTOM OF JACKET TO MUDLINE.	3	1	10	Each
226	Patched Area	PILE HAS BEEN JACKETED, BEGINNING 5' FROM BOTTOM OF CAP AND EXTENDING BELOW WATERLINE.	2			Each

General Comments**Bent 123 Pile 7****Prestressed Concrete Pile**

Element Number	Element Name	Total Qty	CS1 Qty	CS2 Qty	CS3 Qty	CS4 Qty	
226	Prestressed Concrete Pile	1	0	0	1	0	Each

Element Number	Defect Type	Defect Description	CS	CS Qty	Maint Qty	
226	Cracking (PSC)	UW: H/L TO 1/8" CRACKS, 6' BELOW CAP, DOWN 9', MULTIPLE FACES. SCALING TO 1" DEEP WITH LOOSE AGGREGATE FROM WATERLINE TO MUDLINE	3	1	18	Each
226	Patched Area	PILE HAS BEEN JACKETED, BEGINNING 7' FROM BOTTOM OF CAP AND EXTENDING BELOW WATERLINE.	2			Each

General Comments**Bent 123 Pile 8****Prestressed Concrete Pile**

Element Number	Element Name	Total Qty	CS1 Qty	CS2 Qty	CS3 Qty	CS4 Qty	
226	Prestressed Concrete Pile	1	0	0	0	1	Each

Element Number	Defect Type	Defect Description	CS	CS Qty	Maint Qty	
226	Exposed Prestressing	UW: SPALLED WITH EXPOSED BROKEN PRESTRESSING STRANDS, H/L TO 1/8" CRACKS, CAP DOWN 15', MULTIPLE FACES. SCALING TO 1" DEEP WITH LOOSE AGGREGATE FROM WATERLINE TO MUDLINE	4	1	22	Each
226	Patched Area	PILE HAS BEEN JACKETED, BEGINNING AT BOTTOM OF CAP AND EXTENDING BELOW WATERLINE.	2			Each

General Comments**Bent 124 Cap 1****Reinforced Concrete Pier Cap**

Element Number	Element Name	Total Qty	CS1 Qty	CS2 Qty	CS3 Qty	CS4 Qty	
234	Reinforced Concrete Pier Cap	31	26	5	0	0	Feet

Element Number	Defect Type	Defect Description	CS	CS Qty	Maint Qty	
----------------	-------------	--------------------	----	--------	-----------	--

Structure Number: **880007**Inspection Date: **03/12/2020**

234	Exposed Rebar	1' OF EXPOSED REBAR IN RIGHT BOTTOM CORNER OF BENT 124 CAP.	2	1	1 Feet
234	Patched Area	4' X UP TO 1.5' PATCHED AREA, WEST FACE, BETWEEN BEAMS 3 AND 4.	2	4	Feet

General Comments**Bent 124****Pile 1****Prestressed Concrete Pile**

Element Number	Element Name	Total Qty	CS1 Qty	CS2 Qty	CS3 Qty	CS4 Qty
226	Prestressed Concrete Pile	1	0	0	1	0 Each

Element Number	Defect Type	Defect Description	CS	CS Qty	Maint Qty
226	Cracking (PSC)	(PAR) 6' X 0.03" VERTICAL CRACK ON NORTH FACE	3		6 Each
226	Cracking (PSC)	UW: H/L TO 1/8" CRACKS, CAP DOWN 15', MULTIPLE FACES. SCALING TO 1" DEEP WITH LOOSE AGGREGATE FROM WATERLINE TO MUDLINE.	3	1	22 Each
226	Patched Area	PILE HAS BEEN JACKETED, BEGINNING 4' FROM BOTTOM OF CAP AND EXTENDING BELOW WATERLINE.	2		Each

General Comments**Bent 124****Pile 2****Prestressed Concrete Pile**

Element Number	Element Name	Total Qty	CS1 Qty	CS2 Qty	CS3 Qty	CS4 Qty
226	Prestressed Concrete Pile	1	0	0	1	0 Each

Element Number	Defect Type	Defect Description	CS	CS Qty	Maint Qty
226	Abrasion/Wear (PSC/RC)	JACKETED. SCALING TO 1" WITH LOOSE AGGREGATE FROM BOTTOM OF JACKET TO MUDLINE.	3	1	10 Each
226	Delamination/Spall	2' X 1' DELAMINATIONS, SOUTH FACES, 9' FROM BOTTOM OF CAP, EXTENDING BELOW WATERLINE.	2		2 Each

General Comments**Bent 124****Pile 3****Prestressed Concrete Pile**

Element Number	Element Name	Total Qty	CS1 Qty	CS2 Qty	CS3 Qty	CS4 Qty
226	Prestressed Concrete Pile	1	0	0	1	0 Each

Element Number	Defect Type	Defect Description	CS	CS Qty	Maint Qty
226	Cracking (PSC)	(PAR) UP TO 6' X 0.031" VERTICAL CRACKS, NORTH FACE, BEGINNING 3' FROM BOTTOM OF CAP, EXTENDING BELOW WATERLINE.	3		6 Each
226	Cracking (PSC)	UW: H/L TO 1/8" CRACKS, 6' BELOW CAP, DOWN 15', MULTIPLE FACES. SCALING TO 1" DEEP WITH LOOSE AGGREGATE FROM WATERLINE TO MUDLINE.	3	1	18 Each
226	Delamination/Spall	(2) 3' X 1' DELAMINATIONS, NORTH AND WEST FACES, 7' FROM BOTTOM OF CAP, EXTENDING BELOW WATERLINE.	2		1 Each

General Comments

Bent 124**Pile 4****Prestressed Concrete Pile**

Element Number	Element Name	Total Qty	CS1 Qty	CS2 Qty	CS3 Qty	CS4 Qty	
226	Prestressed Concrete Pile	1	0	0	1	0	Each

Element Number	Defect Type	Defect Description	CS	CS Qty	Maint Qty	
226	Cracking (PSC)	(PAR) UP TO 7' X 0.031" VERTICAL CRACKS ON NORTH FACE BEGINNING 5' FROM BOTTOM OF CAP, EXTENDING BELOW WATERLINE.	3		7	Each
226	Cracking (PSC)	UW: H/L TO 1/8" CRACKS, 6' BELOW CAP, DOWN 15', MULTIPLE FACES. SCALING TO 1" DEEP WITH LOOSE AGGREGATE FROM WATERLINE TO MUDLINE.	3	1	18	Each
226	Delamination/Spall	3' X 1' DELAMINATION, NORTH FACE, 7' FROM BOTTOM OF CAP, EXTENDING BELOW WATERLINE.	2			Each

General Comments

Bent 125**Pile 1****Prestressed Concrete Pile**

Element Number	Element Name	Total Qty	CS1 Qty	CS2 Qty	CS3 Qty	CS4 Qty	
226	Prestressed Concrete Pile	1	0	0	1	0	Each

Element Number	Defect Type	Defect Description	CS	CS Qty	Maint Qty	
226	Cracking (PSC)	H/L TO 3/16" CRACKS, 4' BELOW CAP, DOWN 15', MULTIPLE FACES. SCALING TO 1" DEEP WITH LOOSE AGGREGATE FROM WATERLINE TO MUDLINE.	3	1	18	Each
226	Patched Area	PILE HAS BEEN JACKETED, BEGINNING 5' FROM BOTTOM OF CAP AND EXTENDING BELOW WATERLINE.	2			Each

General Comments

Bent 125**Pile 2****Prestressed Concrete Pile**

Element Number	Element Name	Total Qty	CS1 Qty	CS2 Qty	CS3 Qty	CS4 Qty	
226	Prestressed Concrete Pile	1	0	0	1	0	Each

Element Number	Defect Type	Defect Description	CS	CS Qty	Maint Qty	
226	Cracking (PSC)	UW: H/L TO 1/8" CRACKS WITH RUST STAINS, 4' BELOW CAP, DOWN 15', MULTIPLE FACES. SCALING TO 1" DEEP WITH LOOSE AGGREGATE FROM WATERLINE TO MUDLINE.	3	1	18	Each
226	Patched Area	PILE HAS BEEN JACKETED, BEGINNING 6' FROM BOTTOM OF CAP AND EXTENDING BELOW WATERLINE.	2			Each

General Comments

Bent 125**Pile 3****Prestressed Concrete Pile**

Element Number	Element Name	Total Qty	CS1 Qty	CS2 Qty	CS3 Qty	CS4 Qty	
226	Prestressed Concrete Pile	1	0	0	1	0	Each

Element Number	Defect Type	Defect Description	CS	CS Qty	Maint Qty	
----------------	-------------	--------------------	----	--------	-----------	--

Structure Number: **880007**Inspection Date: **03/12/2020**

226	Cracking (PSC)	H/L TO 1/8" CRACKS, 6' BELOW CAP, DOWN 15', MULTIPLE FACES. SCALING TO 1" DEEP WITH LOOSE AGGREGATE FROM WATERLINE TO MUDLINE.	3	1	18	Each
226	Patched Area	PILE HAS BEEN JACKETED, BEGINNING 6' FROM BOTTOM OF CAP AND EXTENDING BELOW WATERLINE.	2			Each

General Comments**Bent 125 Pile 4****Prestressed Concrete Pile**

Element Number	Element Name	Total Qty	CS1 Qty	CS2 Qty	CS3 Qty	CS4 Qty
226	Prestressed Concrete Pile	1	0	0	1	0 Each

Element Number	Defect Type	Defect Description	CS	CS Qty	Maint Qty
226	Cracking (PSC)	H/L TO 1/8" CRACKS, 8' BELOW CAP, DOWN 15', MULTIPLE FACES. SCALING TO 1" DEEP WITH LOOSE AGGREGATE FROM WATERLINE TO MUDLINE.	3	1	17 Each
226	Patched Area	PILE HAS BEEN JACKETED, BEGINNING 6' FROM BOTTOM OF CAP AND EXTENDING BELOW WATERLINE.	2		Each

General Comments**Bent 126 Cap 1****Reinforced Concrete Pier Cap**

Element Number	Element Name	Total Qty	CS1 Qty	CS2 Qty	CS3 Qty	CS4 Qty
234	Reinforced Concrete Pier Cap	27	21	6	0	0 Feet

Element Number	Defect Type	Defect Description	CS	CS Qty	Maint Qty
234	Patched Area	3' X 1' PATCHED AREA, WEST FACE, ABOVE PILE 1.	2	3	Feet
234	Patched Area	3' X 18" PATCHED AREA, EAST FACE, ABOVE PILE 3	2	3	Feet

General Comments**Bent 126 Pile 1****Prestressed Concrete Pile**

Element Number	Element Name	Total Qty	CS1 Qty	CS2 Qty	CS3 Qty	CS4 Qty
226	Prestressed Concrete Pile	1	0	0	1	0 Each

Element Number	Defect Type	Defect Description	CS	CS Qty	Maint Qty
226	Cracking (PSC)	UW: H/L TO 1/8" CRACKS, 8' BELOW CAP, DOWN 8', MULTIPLE FACES. SCALING TO 1" DEEP WITH LOOSE AGGREGATE FROM WATERLINE TO MUDLINE.	3	1	16 Each
226	Patched Area	PILE HAS BEEN JACKETED, BEGINNING 3' FROM BOTTOM OF CAP AND EXTENDING BELOW WATERLINE.	2		Each

General Comments**Bent 126 Pile 2****Prestressed Concrete Pile**

Element Number	Element Name	Total Qty	CS1 Qty	CS2 Qty	CS3 Qty	CS4 Qty
226	Prestressed Concrete Pile	1	0	0	1	0 Each

Element Number	Defect Type	Defect Description	CS	CS Qty	Maint Qty
----------------	-------------	--------------------	----	--------	-----------

Structure Number: **880007**Inspection Date: **03/12/2020**

226	Cracking (PSC)	UW: H/L TO 1/8" CRACKS, 8' BELOW CAP, DOWN 8', MULTIPLE FACES. SCALING TO 1" DEEP WITH LOOSE AGGREGATE FROM WATERLINE TO MUDLINE.	3	1	16	Each
226	Patched Area	PILE HAS BEEN JACKETED, BEGINNING 5' FROM BOTTOM OF CAP AND EXTENDING BELOW WATERLINE.	2			Each

General Comments**Bent 126****Pile 3****Prestressed Concrete Pile**

Element Number	Element Name	Total Qty	CS1 Qty	CS2 Qty	CS3 Qty	CS4 Qty
226	Prestressed Concrete Pile	1	0	0	1	0 Each

Element Number	Defect Type	Defect Description	CS	CS Qty	Maint Qty
226	Cracking (PSC)	H/L TO 1/8" CRACKS, 8' BELOW CAP, DOWN 8', MULTIPLE FACES. SCALING TO 1" DEEP WITH LOOSE AGGREGATE FROM WATERLINE TO MUDLINE.	3	1	10 Each
226	Patched Area	PILE HAS BEEN JACKETED, BEGINNING 5' FROM BOTTOM OF CAP AND EXTENDING BELOW WATERLINE.	2		Each

General Comments**Bent 126****Pile 4****Prestressed Concrete Pile**

Element Number	Element Name	Total Qty	CS1 Qty	CS2 Qty	CS3 Qty	CS4 Qty
226	Prestressed Concrete Pile	1	0	0	1	0 Each

Element Number	Defect Type	Defect Description	CS	CS Qty	Maint Qty
226	Cracking (PSC)	UW: H/L TO 1/16" CRACKS WITH RUST STAINS, 8' BELOW CAP, DOWN 8', MULTIPLE FACES. SCALING TO 1" DEEP WITH LOOSE AGGREGATE FROM WATERLINE TO MUDLINE.	3	1	16 Each
226	Delamination/Spall	3' X 1' DELAMINATION, EAST FACE, 8' FROM BOTTOM OF CAP, EXTENDING BELOW WATERLINE.	2		3 Each

General Comments**Bent 127****Cap 1****Reinforced Concrete Pier Cap**

Element Number	Element Name	Total Qty	CS1 Qty	CS2 Qty	CS3 Qty	CS4 Qty
234	Reinforced Concrete Pier Cap	27	21	4	2	0 Feet

Element Number	Defect Type	Defect Description	CS	CS Qty	Maint Qty
234	Delamination/Spall	12" X 1" DEEP SPALL WITH EXPOSED REBAR ON BOTTOM FACE, RIGHT OF PILE 2	3	1	1 Feet
234	Exposed Rebar	(PAR) 10" X 6" X 2" SPALL, WITH EXPOSED REINFORCING, NORTH FACE OF PILE 4 AND 5 BLOCK-OUT. REINFORCING HAS 10% SECTION LOSS	3	1	1 Feet
234	Patched Area	3' X 1' PATCHED AREA, WEST FACE, PILE 2 BLOCK-OUT.	2	3	Feet
234	Patched Area	4' X 1' PATCHED AREA, SOUTH FACE, PILE 2 AND 3 BLOCK-OUT.	2	1	Feet

General Comments

Bent 127**Pile 1****Prestressed Concrete Pile**

Element Number	Element Name	Total Qty	CS1 Qty	CS2 Qty	CS3 Qty	CS4 Qty	
226	Prestressed Concrete Pile	1	0	0	1	0	Each

Element Number	Defect Type	Defect Description	CS	CS Qty	Maint Qty	
226	Abrasion/Wear (PSC/RC)	UW: SCALING TO 1" WITH LOOSE AGGREGATE FROM BOTTOM OF JACKET TO MUDLINE.	3	1	10	Each
226	Delamination/Spall	1' X 1' DELAMINATION, SOUTH FACE, AT BOTTOM OF CAP.	2		1	Each
226	Patched Area	PILE HAS BEEN JACKETED, BEGINNING 1' FROM BOTTOM OF CAP AND EXTENDING BELOW WATERLINE.	2			Each

General Comments

Bent 127**Pile 2****Prestressed Concrete Pile**

Element Number	Element Name	Total Qty	CS1 Qty	CS2 Qty	CS3 Qty	CS4 Qty	
226	Prestressed Concrete Pile	1	0	0	1	0	Each

Element Number	Defect Type	Defect Description	CS	CS Qty	Maint Qty	
226	Abrasion/Wear (PSC/RC)	JACKETED. SCALING TO 1" WITH LOOSE AGGREGATE FROM BOTTOM OF JACKET TO MUDLINE.	3	1	10	Each
226	Patched Area	PILE HAS BEEN JACKETED, BEGINNING 1' FROM BOTTOM OF CAP, WITH PILE JACKET MISSING, AT RANDOM THROUGHOUT, EXTENDING BELOW WATERLINE, WITH 18" X 12" X 2" SPALL, WITH EXPOSED REBAR, EAST FACE, 5' FROM BOTTOM OF CAP.	3		2	Each
226	Delamination/Spall	1' X 1' DELAMINATION, EAST FACE, AT BOTTOM OF CAP.	2		1	Each

General Comments

Bent 127**Pile 3****Prestressed Concrete Pile**

Element Number	Element Name	Total Qty	CS1 Qty	CS2 Qty	CS3 Qty	CS4 Qty	
226	Prestressed Concrete Pile	1	0	0	1	0	Each

Element Number	Defect Type	Defect Description	CS	CS Qty	Maint Qty	
226	Abrasion/Wear (PSC/RC)	JACKETED. SCALING TO 1" WITH LOOSE AGGREGATE FROM BOTTOM OF JACKET TO MUDLINE.	3	1	10	Each
226	Delamination/Spall	2' X 1' DELAMINATION, SOUTH FACE, AT BOTTOM OF CAP.	2		2	Each
226	Patched Area	PILE HAS BEEN JACKETED, BEGINNING 1.5' FROM BOTTOM OF CAP AND EXTENDING BELOW WATERLINE.	2			Each

General Comments

Bent 127**Pile 4****Prestressed Concrete Pile**

Element Number	Element Name	Total Qty	CS1 Qty	CS2 Qty	CS3 Qty	CS4 Qty	
226	Prestressed Concrete Pile	1	0	0	1	0	Each

Element Number	Defect Type	Defect Description	CS	CS Qty	Maint Qty	
----------------	-------------	--------------------	----	--------	-----------	--

Structure Number: **880007**Inspection Date: **03/12/2020**

226	Abrasion/Wear (PSC/RC)	UW: SCALING TO 1" WITH LOOSE AGGREGATE FROM BOTTOM OF JACKET TO MUDLINE.	3	1	10	Each
226	Patched Area	PILE HAS BEEN JACKETED, BEGINNING 1' FROM BOTTOM OF CAP, WITH PILE JACKET MISSING, AT RANDOM THROUGHOUT, EXTENDING BELOW WATERLINE, WITH EXPOSED REINFORCING.	3		3	Each
226	Delamination/Spall	1' X 1' DELAMINATION, NORTH FACE, AT BOTTOM OF CAP.	2		1	Each

General Comments**Bent 127****Pile 5****Prestressed Concrete Pile**

Element Number	Element Name	Total Qty	CS1 Qty	CS2 Qty	CS3 Qty	CS4 Qty
226	Prestressed Concrete Pile	1	0	0	1	0 Each

Element Number	Defect Type	Defect Description	CS	CS Qty	Maint Qty
226	Cracking (PSC)	UW: H/L TO 1/8" CRACKS, 6' BELOW CAP, DOWN 9', MULTIPLE FACES. SCALING TO 1" DEEP WITH LOOSE AGGREGATE FROM WATERLINE TO MUDLINE.	3	1	18 Each
226	Delamination/Spall	2' X 1' DELAMINATION, WEST FACE, AT BOTTOM OF CAP.	2		2 Each
226	Patched Area	PILE HAS BEEN JACKETED, BEGINNING 2' FROM BOTTOM OF CAP AND EXTENDING BELOW WATERLINE.	2		Each

General Comments**Bent 127****Pile 6****Prestressed Concrete Pile**

Element Number	Element Name	Total Qty	CS1 Qty	CS2 Qty	CS3 Qty	CS4 Qty
226	Prestressed Concrete Pile	1	0	0	1	0 Each

Element Number	Defect Type	Defect Description	CS	CS Qty	Maint Qty
226	Cracking (PSC)	UW: H/L TO 1/8" CRACKS, 8' BELOW CAP, DOWN 8', MULTIPLE FACES. SCALING TO 1" DEEP WITH LOOSE AGGREGATE FROM WATERLINE TO MUDLINE.	3	1	16 Each
226	Delamination/Spall	2' X 1' DELAMINATION, SOUTH FACE, 9' FROM BOTTOM OF CAP AND EXTENDING BELOW WATERLINE.	2		2 Each

General Comments**Bent 128****Cap 1****Reinforced Concrete Pier Cap**

Element Number	Element Name	Total Qty	CS1 Qty	CS2 Qty	CS3 Qty	CS4 Qty
234	Reinforced Concrete Pier Cap	27	20	6	1	0 Feet

Element Number	Defect Type	Defect Description	CS	CS Qty	Maint Qty
234	Delamination/Spall	8" X 4" X 1/2" SPALL, WITH EXPOSED REINFORCING, BOTTOM FACE, NEAR PILE 4.	3	1	1 Feet
234	Cracking (RC and Other)	6' X 1/16" CRACK ON EAST BOTTOM FACE BETWEEN PILES 1 AND 2	2	6	Feet

General Comments

Bent 128**Pile 1****Prestressed Concrete Pile**

Element Number	Element Name	Total Qty	CS1 Qty	CS2 Qty	CS3 Qty	CS4 Qty
226	Prestressed Concrete Pile	1	0	0	1	0 Each

Element Number	Defect Type	Defect Description	CS	CS Qty	Maint Qty
226	Cracking (PSC)	UW: H/L TO 1/8" CRACKS, 6' BELOW CAP, DOWN 8', MULTIPLE FACES. SCALING TO 1" DEEP WITH LOOSE AGGREGATE FROM WATERLINE TO MUDLINE.	3	1	18 Each
226	Patched Area	PILE HAS BEEN JACKETED, BEGINNING 7' FROM BOTTOM OF CAP AND EXTENDING BELOW WATERLINE.	2		Each

General Comments**Bent 128****Pile 2****Prestressed Concrete Pile**

Element Number	Element Name	Total Qty	CS1 Qty	CS2 Qty	CS3 Qty	CS4 Qty
226	Prestressed Concrete Pile	1	0	0	1	0 Each

Element Number	Defect Type	Defect Description	CS	CS Qty	Maint Qty
226	Cracking (PSC)	UW: H/L TO 1/8" CRACKS, 8' BELOW CAP, DOWN 8', MULTIPLE FACES. SCALING TO 1" DEEP WITH LOOSE AGGREGATE FROM WATERLINE TO MUDLINE.	3	1	16 Each
226	Delamination/Spall	3' X 2' DELAMINATION, SOUTH FACE, 8' FROM BOTTOM OF CAP, EXTENDING BELOW WATERLINE.	2		3 Each

General Comments**Bent 128****Pile 3****Prestressed Concrete Pile**

Element Number	Element Name	Total Qty	CS1 Qty	CS2 Qty	CS3 Qty	CS4 Qty
226	Prestressed Concrete Pile	1	0	0	1	0 Each

Element Number	Defect Type	Defect Description	CS	CS Qty	Maint Qty
226	Cracking (PSC)	UW: H/L TO 3/16" CRACKS, CAP DOWN 15', MULTIPLE FACES. SCALING TO 1" DEEP WITH LOOSE AGGREGATE FROM WATERLINE TO MUDLINE.	3	1	22 Each
226	Delamination/Spall	2' X 1' DELAMINATION, EAST FACE, BEGINNING AT BOTTOM OF CAP.	2		2 Each
226	Patched Area	PILE HAS BEEN JACKETED, BEGINNING 4' FROM BOTTOM OF CAP AND EXTENDING BELOW WATERLINE.	2		Each

General Comments**Bent 128****Pile 4****Prestressed Concrete Pile**

Element Number	Element Name	Total Qty	CS1 Qty	CS2 Qty	CS3 Qty	CS4 Qty
226	Prestressed Concrete Pile	1	0	0	1	0 Each

Element Number	Defect Type	Defect Description	CS	CS Qty	Maint Qty
226	Abrasion/Wear (PSC/RC)	UW: SCALING TO 1" WITH LOOSE AGGREGATE FROM BOTTOM OF JACKET TO MUDLINE	3	1	10 Each
226	Patched Area	PILE HAS BEEN JACKETED, BEGINNING AT BOTTOM OF CAP AND EXTENDING BELOW WATERLINE.	2		Each

General Comments**Bent 129****Pile 1****Prestressed Concrete Pile**

Element Number	Element Name	Total Qty	CS1 Qty	CS2 Qty	CS3 Qty	CS4 Qty
226	Prestressed Concrete Pile	1	0	0	1	0 Each

Element Number	Defect Type	Defect Description	CS	CS Qty	Maint Qty
226	Cracking (PSC)	UW: H/L TO 1/16" CRACKS, 6' BELOW CAP, DOWN 8', MULTIPLE FACES. SCALING TO 1" DEEP WITH LOOSE AGGREGATE FROM WATERLINE TO MUDLINE.	3	1	18 Each
226	Patched Area	PILE HAS BEEN JACKETED, BEGINNING 5' FROM BOTTOM OF CAP AND EXTENDING BELOW WATERLINE.	2		Each

General Comments**Bent 129****Pile 2****Prestressed Concrete Pile**

Element Number	Element Name	Total Qty	CS1 Qty	CS2 Qty	CS3 Qty	CS4 Qty
226	Prestressed Concrete Pile	1	0	0	1	0 Each

Element Number	Defect Type	Defect Description	CS	CS Qty	Maint Qty
226	Cracking (PSC)	UW: H/L TO 1/8" CRACKS, 6' BELOW CAP, DOWN 8', MULTIPLE FACES. SCALING TO 1" DEEP WITH LOOSE AGGREGATE FROM WATERLINE TO MUDLINE.	3	1	18 Each
226	Patched Area	PILE HAS BEEN JACKETED, BEGINNING 6' FROM BOTTOM OF CAP AND EXTENDING BELOW WATERLINE.	2		Each

General Comments**Bent 129****Pile 3****Prestressed Concrete Pile**

Element Number	Element Name	Total Qty	CS1 Qty	CS2 Qty	CS3 Qty	CS4 Qty
226	Prestressed Concrete Pile	1	0	0	1	0 Each

Element Number	Defect Type	Defect Description	CS	CS Qty	Maint Qty
226	Cracking (PSC)	UW: H/L TO 3/16" CRACKS WITH RUST STAINS, 4' BELOW CAP, DOWN 10', MULTIPLE FACES. SCALING TO 1" DEEP WITH LOOSE AGGREGATE FROM WATERLINE TO MUDLINE.	3	1	19 Each
226	Patched Area	PILE HAS BEEN JACKETED, BEGINNING 3' FROM BOTTOM OF CAP AND EXTENDING BELOW WATERLINE.	2		Each

General Comments**Bent 129****Pile 4****Prestressed Concrete Pile**

Element Number	Element Name	Total Qty	CS1 Qty	CS2 Qty	CS3 Qty	CS4 Qty
226	Prestressed Concrete Pile	1	0	1	0	0 Each

Element Number	Defect Type	Defect Description	CS	CS Qty	Maint Qty
226	Patched Area	PILE HAS BEEN JACKETED, BEGINNING AT BOTTOM OF CAP AND EXTENDING BELOW WATERLINE.	2	1	Each

General Comments**Bent 130 Cap 1****Reinforced Concrete Pier Cap**

Element Number	Element Name	Total Qty	CS1 Qty	CS2 Qty	CS3 Qty	CS4 Qty
234	Reinforced Concrete Pier Cap	27	26	1	0	0 Feet

Element Number	Defect Type	Defect Description	CS	CS Qty	Maint Qty
234	Exposed Rebar	5" LONG AND 4" TALL AREA OF EXPOSED REBAR IN RIGHT END OF BENT 130 CAP.	2	1	1 Feet

General Comments**Bent 130 Pile 1****Prestressed Concrete Pile**

Element Number	Element Name	Total Qty	CS1 Qty	CS2 Qty	CS3 Qty	CS4 Qty
226	Prestressed Concrete Pile	1	0	0	1	0 Each

Element Number	Defect Type	Defect Description	CS	CS Qty	Maint Qty
226	Abrasion/Wear (PSC/RC)	UW: SCALING TO 1" WITH LOOSE AGGREGATE FROM BOTTOM OF JACKET TO MUDLINE.	3	1	10 Each
226	Cracking (PSC)	CRACKS UP TO 0.009" AT RANDOM THROUGHOUT, TOP OF PILE JACKET.	2		2 Each

General Comments**Bent 130 Pile 2****Prestressed Concrete Pile**

Element Number	Element Name	Total Qty	CS1 Qty	CS2 Qty	CS3 Qty	CS4 Qty
226	Prestressed Concrete Pile	1	0	0	1	0 Each

Element Number	Defect Type	Defect Description	CS	CS Qty	Maint Qty
226	Abrasion/Wear (PSC/RC)	JACKETED. SCALING TO 1" WITH LOOSE AGGREGATE FROM BOTTOM OF JACKET TO MUDLINE.	3	1	10 Each
226	Delamination/Spall	CRACKED DELAMINATION AT RANDOM THROUGHOUT, TOP OF PILE JACKET.	2		2 Each

General Comments**Bent 130 Pile 3****Prestressed Concrete Pile**

Element Number	Element Name	Total Qty	CS1 Qty	CS2 Qty	CS3 Qty	CS4 Qty
226	Prestressed Concrete Pile	1	0	0	1	0 Each

Element Number	Defect Type	Defect Description	CS	CS Qty	Maint Qty
226	Cracking (PSC)	H/L TO 1/16" CRACKS, 8' BELOW CAP, DOWN 8', MULTIPLE FACES. SCALING TO 1" DEEP WITH LOOSE AGGREGATE FROM WATERLINE TO MUDLINE.	3	1	16 Each
226	Cracking (PSC)	UP TO 3' X 0.009" VERTICAL CRACKS, AT RANDOM THROUGHOUT.	2		3 Each
226	Patched Area	PILE IS JACKETED, BEGINNING 5' FROM BOTTOM OF CAP, EXTENDING BELOW WATER LINE.	2		Each

General Comments**Bent 130****Pile 4****Prestressed Concrete Pile**

Element Number	Element Name	Total Qty	CS1 Qty	CS2 Qty	CS3 Qty	CS4 Qty
226	Prestressed Concrete Pile	1	0	0	1	0 Each

Element Number	Defect Type	Defect Description	CS	CS Qty	Maint Qty
226	Cracking (PSC)	(PAR) UP TO 3' X 0.016" VERTICAL CRACKS, AT RANDOM THROUGHOUT.	3		3 Each
226	Cracking (PSC)	UW: H/L TO 1/8" CRACKS, 8' BELOW CAP, DOWN 8', MULTIPLE FACES. SCALING TO 1" DEEP WITH LOOSE AGGREGATE FROM WATERLINE TO MUDLINE.	3	1	16 Each
226	Patched Area	PILE IS JACKETED, BEGINNING 5' FROM BOTTOM OF CAP, EXTENDING BELOW WATER LINE.	2		Each

General Comments**Bent 131****Cap 1****Reinforced Concrete Pier Cap**

Element Number	Element Name	Total Qty	CS1 Qty	CS2 Qty	CS3 Qty	CS4 Qty
234	Reinforced Concrete Pier Cap	27	26	1	0	0 Feet

Element Number	Defect Type	Defect Description	CS	CS Qty	Maint Qty
234	Exposed Rebar	(1) LOCATION OF EXPOSED REINFORCING, NORTH FACE.	2	1	1 Feet

General Comments**Bent 131****Pile 1****Prestressed Concrete Pile**

Element Number	Element Name	Total Qty	CS1 Qty	CS2 Qty	CS3 Qty	CS4 Qty
226	Prestressed Concrete Pile	1	0	0	1	0 Each

Element Number	Defect Type	Defect Description	CS	CS Qty	Maint Qty
226	Cracking (PSC)	(PAR) 1' X UP TO 0.16" VERTICAL CRACKS, AT RANDOM THROUGHOUT.	3		1 Each
226	Cracking (PSC)	UW: H/L TO 1/8" CRACKS, CAP DOWN 15', MULTIPLE FACES. SCALING TO 1" DEEP WITH LOOSE AGGREGATE FROM WATERLINE TO MUDLINE.	3	1	22 Each
226	Patched Area	PILE IS JACKETED, BEGINNING 2' FROM BOTTOM OF CAP, EXTENDING BELOW WATER LINE.	2		Each

General Comments**Bent 131****Pile 2****Prestressed Concrete Pile**

Element Number	Element Name	Total Qty	CS1 Qty	CS2 Qty	CS3 Qty	CS4 Qty
226	Prestressed Concrete Pile	1	0	0	1	0 Each

Element Number	Defect Type	Defect Description	CS	CS Qty	Maint Qty
----------------	-------------	--------------------	----	--------	-----------

Structure Number: **880007**Inspection Date: **03/12/2020**

226	Cracking (PSC)	UW: H/L TO 1/8" CRACKS, 8' BELOW CAP, DOWN 8', MULTIPLE FACES. SCALING TO 1" DEEP WITH LOOSE AGGREGATE FROM WATERLINE TO MUDLINE.	3	1	16	Each
226	Patched Area	PILE IS JACKETED, BEGINNING 4' FROM BOTTOM OF CAP, EXTENDING BELOW WATER LINE.	2			Each

General Comments**Bent 131 Pile 3****Prestressed Concrete Pile**

Element Number	Element Name	Total Qty	CS1 Qty	CS2 Qty	CS3 Qty	CS4 Qty
226	Prestressed Concrete Pile	1	0	0	1	0 Each

Element Number	Defect Type	Defect Description	CS	CS Qty	Maint Qty
226	Cracking (PSC)	H/L TO 1/16" CRACKS, 8' BELOW CAP, DOWN 8', MULTIPLE FACES. SCALING TO 1" DEEP WITH LOOSE AGGREGATE FROM WATERLINE TO MUDLINE.	3	1	16 Each
226	Patched Area	PILE IS JACKETED, BEGINNING 4' FROM BOTTOM OF CAP, EXTENDING BELOW WATER LINE.	2		Each

General Comments**Bent 131 Pile 4****Prestressed Concrete Pile**

Element Number	Element Name	Total Qty	CS1 Qty	CS2 Qty	CS3 Qty	CS4 Qty
226	Prestressed Concrete Pile	1	0	0	1	0 Each

Element Number	Defect Type	Defect Description	CS	CS Qty	Maint Qty
226	Cracking (PSC)	(PAR) UP TO 3' X 0.0625" VERTICAL CRACKS, AT RANDOM THROUGHOUT WEST FACE.	3		3 Each
226	Cracking (PSC)	UW: H/L TO 1/8" CRACKS, 4' BELOW CAP, DOWN 9', MULTIPLE FACES. SCALING TO 1" DEEP WITH LOOSE AGGREGATE FROM WATERLINE TO MUDLINE.	3	1	18 Each

General Comments**Bent 131 Pile 5****Prestressed Concrete Pile**

Element Number	Element Name	Total Qty	CS1 Qty	CS2 Qty	CS3 Qty	CS4 Qty
226	Prestressed Concrete Pile	1	0	0	1	0 Each

Element Number	Defect Type	Defect Description	CS	CS Qty	Maint Qty
226	Abrasion/Wear (PSC/RC)	UW: JACKETED. SCALING TO 1" WITH LOOSE AGGREGATE FROM BOTTOM OF JACKET TO MUDLINE.	3	1	10 Each

General Comments**Bent 131 Pile 6****Prestressed Concrete Pile**

Element Number	Element Name	Total Qty	CS1 Qty	CS2 Qty	CS3 Qty	CS4 Qty
226	Prestressed Concrete Pile	1	0	1	0	0 Each

Element Number	Defect Type	Defect Description	CS	CS Qty	Maint Qty
----------------	-------------	--------------------	----	--------	-----------

Structure Number: **880007**Inspection Date: **03/12/2020**

226	Patched Area	PILE HAS BEEN REPAIRED WITH 3' DIAMETER CONCRETE JACKET	2	1	Each
226	Patched Area	PILE IS JACKETED, BEGINNING 4' FROM BOTTOM OF CAP, EXTENDING BELOW WATER LINE.	2		Each

General Comments**Bent 132****Pile 1****Prestressed Concrete Pile**

Element Number	Element Name	Total Qty	CS1 Qty	CS2 Qty	CS3 Qty	CS4 Qty	
226	Prestressed Concrete Pile	1	0	1	0	0	Each

Element Number	Defect Type	Defect Description	CS	CS Qty	Maint Qty	
226	Patched Area	PILE HAS BEEN REPAIRED WITH 3' DIAMETER CONCRETE JACKET	2	1		Each
226	Patched Area	PILE IS JACKETED, BEGINNING 6' FROM BOTTOM OF CAP, EXTENDING BELOW WATER LINE.	2			Each

General Comments**Bent 132****Pile 2****Prestressed Concrete Pile**

Element Number	Element Name	Total Qty	CS1 Qty	CS2 Qty	CS3 Qty	CS4 Qty	
226	Prestressed Concrete Pile	1	0	1	0	0	Each

Element Number	Defect Type	Defect Description	CS	CS Qty	Maint Qty	
226	Patched Area	PILE HAS BEEN REPAIRED WITH 3' DIAMETER CONCRETE JACKET	2	1		Each
226	Patched Area	PILE IS JACKETED, BEGINNING 6' FROM BOTTOM OF CAP, EXTENDING BELOW WATER LINE.	2			Each

General Comments**Bent 132****Pile 3****Prestressed Concrete Pile**

Element Number	Element Name	Total Qty	CS1 Qty	CS2 Qty	CS3 Qty	CS4 Qty	
226	Prestressed Concrete Pile	1	0	1	0	0	Each

Element Number	Defect Type	Defect Description	CS	CS Qty	Maint Qty	
226	Patched Area	PILE HAS BEEN REPAIRED WITH 3' DIAMETER CONCRETE JACKET	2	1		Each
226	Patched Area	PILE IS JACKETED, BEGINNING 5' FROM BOTTOM OF CAP, EXTENDING BELOW WATER LINE.	2			Each

General Comments**Bent 132****Pile 4****Prestressed Concrete Pile**

Element Number	Element Name	Total Qty	CS1 Qty	CS2 Qty	CS3 Qty	CS4 Qty	
226	Prestressed Concrete Pile	1	0	1	0	0	Each

Element Number	Defect Type	Defect Description	CS	CS Qty	Maint Qty	
----------------	-------------	--------------------	----	--------	-----------	--

Structure Number: **880007**Inspection Date: **03/12/2020**

226	Patched Area	PILE HAS BEEN REPAIRED WITH 3' DIAMETER CONCRETE JACKET	2	1	Each
226	Patched Area	PILE IS JACKETED, BEGINNING 5' FROM BOTTOM OF CAP, EXTENDING BELOW WATER LINE.	2		Each

General Comments**Bent 133****Cap 1****Reinforced Concrete Pier Cap**

Element Number	Element Name	Total Qty	CS1 Qty	CS2 Qty	CS3 Qty	CS4 Qty
234	Reinforced Concrete Pier Cap	27	21	0	6	0 Feet

Element Number	Defect Type	Defect Description	CS	CS Qty	Maint Qty
234	Cracking (RC and Other)	4' OF CRACKING IN EAST FACE OVER PILE 3.	3	4	4 Feet
234	Delamination/Spall	2' OF DELAMINATION IN EAST FACE OF CAP.	3	2	2 Feet

General Comments**Bent 133****Saved Pile 1****Prestressed Concrete Pile**

Element Number	Element Name	Total Qty	CS1 Qty	CS2 Qty	CS3 Qty	CS4 Qty
226	Prestressed Concrete Pile	1	0	1	0	0 Each

Element Number	Defect Type	Defect Description	CS	CS Qty	Maint Qty
226	Patched Area	PILE HAS BEEN REPAIRED WITH 3' DIAMETER CONCRETE JACKET	2	1	Each
226	Patched Area	PILE IS JACKETED, BEGINNING 2' FROM BOTTOM OF CAP, EXTENDING BELOW WATER LINE.	2		Each

General Comments**Bent 133****Saved Pile 2****Prestressed Concrete Pile**

Element Number	Element Name	Total Qty	CS1 Qty	CS2 Qty	CS3 Qty	CS4 Qty
226	Prestressed Concrete Pile	1	0	1	0	0 Each

Element Number	Defect Type	Defect Description	CS	CS Qty	Maint Qty
226	Patched Area	PILE HAS BEEN REPAIRED WITH 3' DIAMETER CONCRETE JACKET	2	1	Each
226	Patched Area	PILE IS JACKETED, BEGINNING 4' FROM BOTTOM OF CAP, EXTENDING BELOW WATER LINE.	2		Each

General Comments**Bent 133****Saved Pile 3****Prestressed Concrete Pile**

Element Number	Element Name	Total Qty	CS1 Qty	CS2 Qty	CS3 Qty	CS4 Qty
226	Prestressed Concrete Pile	1	0	1	0	0 Each

Element Number	Defect Type	Defect Description	CS	CS Qty	Maint Qty
226	Patched Area	PILE HAS BEEN REPAIRED WITH 3' DIAMETER CONCRETE JACKET	2	1	Each

226 Patched Area PILE IS JACKETED, BEGINNING ' FROM BOTTOM OF CAP, EXTENDING BELOW WATER LINE. 2 Each

General Comments**Bent 133****Saved Pile 4****Prestressed Concrete Pile**

Element Number	Element Name	Total Qty	CS1 Qty	CS2 Qty	CS3 Qty	CS4 Qty	
226	Prestressed Concrete Pile	1	0	1	0	0	Each

Element Number	Defect Type	Defect Description	CS	CS Qty	Maint Qty	
226	Patched Area	PILE HAS BEEN REPAIRED WITH 3' DIAMETER CONCRETE JACKET	2	1		Each
226	Patched Area	PILE IS JACKETED, BEGINNING 5' FROM BOTTOM OF CAP, EXTENDING BELOW WATER LINE.	2			Each

General Comments**Bent 134****Cap 1****Reinforced Concrete Pier Cap**

Element Number	Element Name	Total Qty	CS1 Qty	CS2 Qty	CS3 Qty	CS4 Qty	
234	Reinforced Concrete Pier Cap	27	19	8	0	0	Feet

Element Number	Defect Type	Defect Description	CS	CS Qty	Maint Qty	
234	Patched Area	36" X 6" PATCHED AREA, WEST FACE, ABOVE PILE 2.	2	3		Feet
234	Patched Area	5' X 1' PATCHED AREA, EAST FACE, ABOVE PILE 3.	2	5		Feet

General Comments**Bent 134****Saved Pile 1****Prestressed Concrete Pile**

Element Number	Element Name	Total Qty	CS1 Qty	CS2 Qty	CS3 Qty	CS4 Qty	
226	Prestressed Concrete Pile	1	0	1	0	0	Each

Element Number	Defect Type	Defect Description	CS	CS Qty	Maint Qty	
226	Patched Area	PILE HAS BEEN REPAIRED WITH 3' DIAMETER CONCRETE JACKET	2	1		Each
226	Patched Area	PILE IS JACKETED, BEGINNING 6' FROM BOTTOM OF CAP, EXTENDING BELOW WATER LINE.	2			Each

General Comments**Bent 134****Saved Pile 2****Prestressed Concrete Pile**

Element Number	Element Name	Total Qty	CS1 Qty	CS2 Qty	CS3 Qty	CS4 Qty	
226	Prestressed Concrete Pile	1	0	1	0	0	Each

Element Number	Defect Type	Defect Description	CS	CS Qty	Maint Qty	
226	Patched Area	PILE HAS BEEN REPAIRED WITH 3' DIAMETER CONCRETE JACKET	2	1		Each
226	Patched Area	PILE IS JACKETED, BEGINNING 3' FROM BOTTOM OF CAP, EXTENDING BELOW WATER LINE.	2			Each

General Comments**Bent 134****Saved Pile 3****Prestressed Concrete Pile**

Element Number	Element Name	Total Qty	CS1 Qty	CS2 Qty	CS3 Qty	CS4 Qty	
226	Prestressed Concrete Pile	1	0	0	1	0	Each

Element Number	Defect Type	Defect Description	CS	CS Qty	Maint Qty	
226	Abrasion/Wear (PSC/RC)	JACKETED. SCALING TO 1" WITH LOOSE AGGREGATE FROM BOTTOM OF JACKET TO MUDLINE.	3	1	10	Each
226	Patched Area	PILE IS JACKETED, BEGINNING 3' FROM BOTTOM OF CAP, EXTENDING BELOW WATER LINE.	2			Each

General Comments**Bent 134****Saved Pile 4****Prestressed Concrete Pile**

Element Number	Element Name	Total Qty	CS1 Qty	CS2 Qty	CS3 Qty	CS4 Qty	
226	Prestressed Concrete Pile	1	0	1	0	0	Each

Element Number	Defect Type	Defect Description	CS	CS Qty	Maint Qty	
226	Patched Area	PILE HAS BEEN REPAIRED WITH 3' DIAMETER CONCRETE JACKET	2	1		Each
226	Patched Area	PILE IS JACKETED, BEGINNING 3' FROM BOTTOM OF CAP, EXTENDING BELOW WATER LINE.	2			Each

General Comments**Bent 135****Cap 1****Reinforced Concrete Pier Cap**

Element Number	Element Name	Total Qty	CS1 Qty	CS2 Qty	CS3 Qty	CS4 Qty	
234	Reinforced Concrete Pier Cap	27	26	0	1	0	Feet

Element Number	Defect Type	Defect Description	CS	CS Qty	Maint Qty	
234	Delamination/Spall	SPALL WITH EXPOSED REBAR IN LEFT BOTTOM CORNER . AREA IS 8" LONG, 3" TALL, AND 3" DEEP.	3	1	1	Feet

General Comments**Bent 135****Saved Pile 1****Prestressed Concrete Pile**

Element Number	Element Name	Total Qty	CS1 Qty	CS2 Qty	CS3 Qty	CS4 Qty	
226	Prestressed Concrete Pile	1	0	1	0	0	Each

Element Number	Defect Type	Defect Description	CS	CS Qty	Maint Qty	
226	Patched Area	PILE HAS BEEN REPAIRED WITH 3' DIAMETER CONCRETE JACKET	2	1		Each
226	Patched Area	PILE IS JACKETED, BEGINNING 4' FROM BOTTOM OF CAP, EXTENDING BELOW WATER LINE.	2			Each

General Comments

Bent 135**Saved Pile 2****Prestressed Concrete Pile**

Element Number	Element Name	Total Qty	CS1 Qty	CS2 Qty	CS3 Qty	CS4 Qty	
226	Prestressed Concrete Pile	1	0	1	0	0	Each

Element Number	Defect Type	Defect Description	CS	CS Qty	Maint Qty	
226	Patched Area	PILE HAS BEEN REPAIRED WITH 3' DIAMETER CONCRETE JACKET	2	1		Each
226	Patched Area	PILE IS JACKETED, BEGINNING AT BOTTOM OF CAP, EXTENDING BELOW WATER LINE.	2			Each

General Comments

Bent 135**Saved Pile 3****Prestressed Concrete Pile**

Element Number	Element Name	Total Qty	CS1 Qty	CS2 Qty	CS3 Qty	CS4 Qty	
226	Prestressed Concrete Pile	1	0	0	1	0	Each

Element Number	Defect Type	Defect Description	CS	CS Qty	Maint Qty	
226	Abrasion/Wear (PSC/RC)	UW: SCALING TO 1" WITH LOOSE AGGREGATE FROM BOTTOM OF JACKET TO MUDLINE.	3	1	10	Each
226	Patched Area	PILE IS JACKETED, BEGINNING 3' FROM BOTTOM OF CAP, EXTENDING BELOW WATER LINE.	2			Each

General Comments

Bent 135**Saved Pile 4****Prestressed Concrete Pile**

Element Number	Element Name	Total Qty	CS1 Qty	CS2 Qty	CS3 Qty	CS4 Qty	
226	Prestressed Concrete Pile	1	0	1	0	0	Each

Element Number	Defect Type	Defect Description	CS	CS Qty	Maint Qty	
226	Patched Area	PILE HAS BEEN REPAIRED WITH 3' DIAMETER CONCRETE JACKET	2	1		Each
226	Patched Area	PILE IS JACKETED, BEGINNING 5' FROM BOTTOM OF CAP, EXTENDING BELOW WATER LINE.	2			Each

General Comments

Bent 135**Saved Pile 5****Prestressed Concrete Pile**

Element Number	Element Name	Total Qty	CS1 Qty	CS2 Qty	CS3 Qty	CS4 Qty	
226	Prestressed Concrete Pile	1	0	1	0	0	Each

Element Number	Defect Type	Defect Description	CS	CS Qty	Maint Qty	
226	Patched Area	PILE HAS BEEN REPAIRED WITH 3' DIAMETER CONCRETE JACKET	2	1		Each
226	Patched Area	PILE IS JACKETED, BEGINNING 5' FROM BOTTOM OF CAP, EXTENDING BELOW WATER LINE.	2			Each

General Comments

Bent 135**Saved Pile 6****Prestressed Concrete Pile**

Element Number	Element Name	Total Qty	CS1 Qty	CS2 Qty	CS3 Qty	CS4 Qty
226	Prestressed Concrete Pile	1	0	1	0	0 Each

Element Number	Defect Type	Defect Description	CS	CS Qty	Maint Qty
226	Patched Area	PILE HAS BEEN REPAIRED WITH 3' DIAMETER CONCRETE JACKET	2	1	Each
226	Patched Area	PILE IS JACKETED, BEGINNING 1' FROM BOTTOM OF CAP, EXTENDING BELOW WATER LINE.	2		Each

General Comments**Bent 136****Cap 1****Reinforced Concrete Pier Cap**

Element Number	Element Name	Total Qty	CS1 Qty	CS2 Qty	CS3 Qty	CS4 Qty
234	Reinforced Concrete Pier Cap	27	25	2	0	0 Feet

Element Number	Defect Type	Defect Description	CS	CS Qty	Maint Qty
234	Cracking (RC and Other)	16" HAIRLINE CRACK IN EAST FACE ABOVE PILE 1	2	2	Feet

General Comments**Bent 136****Saved Pile 1****Prestressed Concrete Pile**

Element Number	Element Name	Total Qty	CS1 Qty	CS2 Qty	CS3 Qty	CS4 Qty
226	Prestressed Concrete Pile	1	0	0	1	0 Each

Element Number	Defect Type	Defect Description	CS	CS Qty	Maint Qty
226	Abrasion/Wear (PSC/RC)	JACKETED. SCALING TO 1" WITH LOOSE AGGREGATE FROM BOTTOM OF JACKET TO MUDLINE.	3	1	10 Each
226	Exposed Prestressing	(PAR) 36" X 20" DELAMINATION AND 3" DEEP SPALL WITH 2" OF EXPOSED STRAND, SOUTH FACE, BEGINNING AT BOTTOM OF CAP.	2		3 Each
226	Patched Area	PILE IS JACKETED, BEGINNING 3' FROM BOTTOM OF CAP, EXTENDING BELOW WATER LINE.	2		Each

General Comments**Bent 136****Saved Pile 2****Prestressed Concrete Pile**

Element Number	Element Name	Total Qty	CS1 Qty	CS2 Qty	CS3 Qty	CS4 Qty
226	Prestressed Concrete Pile	1	0	1	0	0 Each

Element Number	Defect Type	Defect Description	CS	CS Qty	Maint Qty
226	Patched Area	PILE HAS BEEN REPAIRED WITH 3' DIAMETER CONCRETE JACKET	2	1	Each
226	Patched Area	PILE IS JACKETED, BEGINNING 5' FROM BOTTOM OF CAP, EXTENDING BELOW WATER LINE.	2		Each

General Comments

Bent 136**Saved Pile 3****Prestressed Concrete Pile**

Element Number	Element Name	Total Qty	CS1 Qty	CS2 Qty	CS3 Qty	CS4 Qty
226	Prestressed Concrete Pile	1	0	0	1	0 Each

Element Number	Defect Type	Defect Description	CS	CS Qty	Maint Qty
226	Abrasion/Wear (PSC/RC)	UW: SCALING TO 1" WITH LOOSE AGGREGATE FROM BOTTOM OF JACKET TO MUDLINE.	3	1	10 Each
226	Cracking (PSC)	32" LONG X 0.006" HORIZONTAL CRACK ON EAST FACE 11" FROM TOP	2		3 Each
226	Cracking (PSC)	UP TO 4' X 0.009" VERTICAL CRACKS, AT RANDOM THROUGHOUT.	2		4 Each
226	Patched Area	PILE IS JACKETED, BEGINNING 5' FROM BOTTOM OF CAP, EXTENDING BELOW WATER LINE.	2		Each

General Comments**Bent 136****Saved Pile 4****Prestressed Concrete Pile**

Element Number	Element Name	Total Qty	CS1 Qty	CS2 Qty	CS3 Qty	CS4 Qty
226	Prestressed Concrete Pile	1	0	0	1	0 Each

Element Number	Defect Type	Defect Description	CS	CS Qty	Maint Qty
226	Abrasion/Wear (PSC/RC)	JACKETED. SCALING TO 1" WITH LOOSE AGGREGATE FROM BOTTOM OF JACKET TO MUDLINE.	3	1	10 Each
226	Patched Area	PILE IS JACKETED, BEGINNING 3' FROM BOTTOM OF CAP, PILE JACKET IS MISSING BEGINNING 7' FROM BOTTOM OF CAP, WITH UP TO 1" DEEP SPALLS, WITH EXPOSED REINFORCING.	3		4 Each
226	Cracking (PSC)	2' LONG X 0.006" VERTICAL CRACK ON EAST FACE	2		2 Each
226	Delamination/Spall	24" X 10" DELAMINATION, NORTH FACE, BEGINNING AT BOTTOM OF CAP.	2		2 Each

General Comments**Bent 137****Cap 1****Reinforced Concrete Pier Cap**

Element Number	Element Name	Total Qty	CS1 Qty	CS2 Qty	CS3 Qty	CS4 Qty
234	Reinforced Concrete Pier Cap	27	21	6	0	0 Feet

Element Number	Defect Type	Defect Description	CS	CS Qty	Maint Qty
234	Patched Area	6' X 1' PATCHED AREA, EAST FACE, BETWEEN BEAMS 1 AND 2.	2	6	Feet

General Comments**Bent 137****Pile 1****Prestressed Concrete Pile**

Element Number	Element Name	Total Qty	CS1 Qty	CS2 Qty	CS3 Qty	CS4 Qty
226	Prestressed Concrete Pile	1	0	1	0	0 Each

Element Number	Defect Type	Defect Description	CS	CS Qty	Maint Qty
----------------	-------------	--------------------	----	--------	-----------

Structure Number: **880007**Inspection Date: **03/12/2020**

226	Cracking (PSC)	(PAR) 6' X UP TO 0.031" VERTICAL CRACK ON EAST FACE, BEGINNING AT BOTTOM OF CAP.	3		6	Each
226	Patched Area	PILE HAS BEEN REPAIRED WITH 3' DIAMETER CONCRETE JACKET	2	1		Each
226	Patched Area	PILE IS JACKETED, BEGINNING 6' FROM BOTTOM OF CAP, EXTENDING BELOW WATER LINE.	2			Each

General Comments
Bent 137
Pile 2
Prestressed Concrete Pile

Element Number	Element Name	Total Qty	CS1 Qty	CS2 Qty	CS3 Qty	CS4 Qty
226	Prestressed Concrete Pile	1	0	1	0	0 Each

Element Number	Defect Type	Defect Description	CS	CS Qty	Maint Qty
226	Patched Area	PILE HAS BEEN REPAIRED WITH 3' DIAMETER CONCRETE JACKET	2	1	Each
226	Patched Area	PILE IS JACKETED, BEGINNING 7' FROM BOTTOM OF CAP, EXTENDING BELOW WATER LINE.	2		Each

General Comments
Bent 137
Pile 3
Prestressed Concrete Pile

Element Number	Element Name	Total Qty	CS1 Qty	CS2 Qty	CS3 Qty	CS4 Qty
226	Prestressed Concrete Pile	1	0	1	0	0 Each

Element Number	Defect Type	Defect Description	CS	CS Qty	Maint Qty
226	Patched Area	PILE HAS BEEN REPAIRED WITH 3' DIAMETER CONCRETE JACKET	2	1	Each
226	Patched Area	PILE IS JACKETED, BEGINNING 6' FROM BOTTOM OF CAP, EXTENDING BELOW WATER LINE.	2		Each

General Comments
Bent 137
Pile 4
Prestressed Concrete Pile

Element Number	Element Name	Total Qty	CS1 Qty	CS2 Qty	CS3 Qty	CS4 Qty
226	Prestressed Concrete Pile	1	0	1	0	0 Each

Element Number	Defect Type	Defect Description	CS	CS Qty	Maint Qty
226	Delamination/Spall	24" X 12" DELAMINATION, NORTH FACE, AT BOTTOM OF CAP.	2		2 Each
226	Patched Area	PILE HAS BEEN REPAIRED WITH 3' DIAMETER CONCRETE JACKET	2	1	Each
226	Patched Area	PILE IS JACKETED, BEGINNING 2' FROM BOTTOM OF CAP, EXTENDING BELOW WATER LINE.	2		Each

General Comments

Bent 138**Cap 1****Reinforced Concrete Pier Cap**

Element Number	Element Name	Total Qty	CS1 Qty	CS2 Qty	CS3 Qty	CS4 Qty
234	Reinforced Concrete Pier Cap	27	25	2	0	0 Feet

Element Number	Defect Type	Defect Description	CS	CS Qty	Maint Qty
234	Delamination/Spall	8" X 16" DELAMINATION ON BOTTOM OF CAP LEFT OF PILE	2	2	2 Feet
		3			

General Comments

Bent 138**Pile 1****Prestressed Concrete Pile**

Element Number	Element Name	Total Qty	CS1 Qty	CS2 Qty	CS3 Qty	CS4 Qty
226	Prestressed Concrete Pile	1	0	0	1	0 Each

Element Number	Defect Type	Defect Description	CS	CS Qty	Maint Qty
226	Abrasion/Wear (PSC/RC)	SCALING TO 1" WITH LOOSE AGGREGATE FROM WATERLINE TO MUDLINE	3	1	12 Each
226	Delamination/Spall	24" X UP TO 10" DELAMINATION, SOUTH FACE, BEGINNING 7' FROM BOTTOM OF CAP AND EXTENDING BELOW WATERLINE.	3		2 Each
226	Delamination/Spall	4" DIAMETER X 1" SPALL, NORTH FACE, 8' FROM BOTTOM OF CAP.	2		1 Each

General Comments

Bent 138**Pile 2****Prestressed Concrete Pile**

Element Number	Element Name	Total Qty	CS1 Qty	CS2 Qty	CS3 Qty	CS4 Qty
226	Prestressed Concrete Pile	1	0	1	0	0 Each

Element Number	Defect Type	Defect Description	CS	CS Qty	Maint Qty
226	Cracking (PSC)	(PAR) UP TO 5' X 0.013" VERTICAL CRACKS ON EAST FACE, BEGINNING AT BOTTOM OF CAP.	3		5 Each
226	Patched Area	PILE HAS BEEN REPAIRED WITH 3' DIAMETER CONCRETE JACKET	2	1	Each
226	Patched Area	PILE IS JACKETED, BEGINNING 5' FROM BOTTOM OF CAP, EXTENDING BELOW WATER LINE.	2		Each

General Comments

Bent 138**Pile 3****Prestressed Concrete Pile**

Element Number	Element Name	Total Qty	CS1 Qty	CS2 Qty	CS3 Qty	CS4 Qty
226	Prestressed Concrete Pile	1	0	1	0	0 Each

Element Number	Defect Type	Defect Description	CS	CS Qty	Maint Qty
226	Patched Area	PILE HAS BEEN REPAIRED WITH 3' DIAMETER CONCRETE JACKET	2	1	Each
226	Patched Area	PILE IS JACKETED, BEGINNING 5' FROM BOTTOM OF CAP, EXTENDING BELOW WATER LINE.	2		Each

General Comments

Bent 138**Pile 4****Prestressed Concrete Pile**

Element Number	Element Name	Total Qty	CS1 Qty	CS2 Qty	CS3 Qty	CS4 Qty	
226	Prestressed Concrete Pile	1	0	1	0	0	Each

Element Number	Defect Type	Defect Description	CS	CS Qty	Maint Qty	
226	Patched Area	PILE HAS BEEN REPAIRED WITH 3' DIAMETER CONCRETE JACKET	2	1		Each
226	Patched Area	PILE IS JACKETED, BEGINNING 5' FROM BOTTOM OF CAP, EXTENDING BELOW WATER LINE.	2			Each

General Comments**Bent 139****Pile 1****Prestressed Concrete Pile**

Element Number	Element Name	Total Qty	CS1 Qty	CS2 Qty	CS3 Qty	CS4 Qty	
226	Prestressed Concrete Pile	1	0	1	0	0	Each

Element Number	Defect Type	Defect Description	CS	CS Qty	Maint Qty	
226	Cracking (PSC)	UP TO 2' X 0.009" VERTICAL CRACKS, AT RANDOM THROUGHOUT.	2		2	Each
226	Patched Area	PILE HAS BEEN REPAIRED WITH 3' DIAMETER CONCRETE JACKET	2	1		Each
226	Patched Area	PILE IS JACKETED, BEGINNING 5' FROM BOTTOM OF CAP, EXTENDING BELOW WATER LINE.	2			Each

General Comments**Bent 139****Pile 2****Prestressed Concrete Pile**

Element Number	Element Name	Total Qty	CS1 Qty	CS2 Qty	CS3 Qty	CS4 Qty	
226	Prestressed Concrete Pile	1	0	1	0	0	Each

Element Number	Defect Type	Defect Description	CS	CS Qty	Maint Qty	
226	Patched Area	PILE HAS BEEN REPAIRED WITH 3' DIAMETER CONCRETE JACKET	2	1		Each
226	Patched Area	PILE IS JACKETED, BEGINNING 4' FROM BOTTOM OF CAP, EXTENDING BELOW WATER LINE.	2			Each

General Comments**Bent 139****Pile 3****Prestressed Concrete Pile**

Element Number	Element Name	Total Qty	CS1 Qty	CS2 Qty	CS3 Qty	CS4 Qty	
226	Prestressed Concrete Pile	1	0	1	0	0	Each

Element Number	Defect Type	Defect Description	CS	CS Qty	Maint Qty	
226	Cracking (PSC)	UP TO 2' X 0.009" VERTICAL CRACKS, AT RANDOM THROUGHOUT.	2		2	Each
226	Patched Area	PILE HAS BEEN REPAIRED WITH 3' DIAMETER CONCRETE JACKET	2	1		Each

226 Patched Area PILE IS JACKETED, BEGINNING 4' FROM BOTTOM OF CAP, 2 Each
EXTENDING BELOW WATER LINE.

General Comments**Bent 139 Pile 4****Prestressed Concrete Pile**

Element Number	Element Name	Total Qty	CS1 Qty	CS2 Qty	CS3 Qty	CS4 Qty	
226	Prestressed Concrete Pile	1	0	1	0	0	Each

Element Number	Defect Type	Defect Description	CS	CS Qty	Maint Qty	
226	Patched Area	PILE HAS BEEN REPAIRED WITH 3' DIAMETER CONCRETE JACKET	2	1		Each
226	Patched Area	PILE IS JACKETED, BEGINNING AT BOTTOM OF CAP, EXTENDING BELOW WATER LINE.	2			Each

General Comments**Bent 139 Pile 5****Prestressed Concrete Pile**

Element Number	Element Name	Total Qty	CS1 Qty	CS2 Qty	CS3 Qty	CS4 Qty	
226	Prestressed Concrete Pile	1	0	0	1	0	Each

Element Number	Defect Type	Defect Description	CS	CS Qty	Maint Qty	
226	Abrasion/Wear (PSC/RC)	SCALING TO 1" WITH LOOSE AGGREGATE FROM WATERLINE TO MUDLINE	3	1	12	Each
226	Cracking (PSC)	UP TO 5' X 0.009" VERTICAL CRACKS, AT RANDOM THROUGHOUT.	2		5	Each

General Comments**Bent 139 Pile 6****Prestressed Concrete Pile**

Element Number	Element Name	Total Qty	CS1 Qty	CS2 Qty	CS3 Qty	CS4 Qty	
226	Prestressed Concrete Pile	1	0	0	1	0	Each

Element Number	Defect Type	Defect Description	CS	CS Qty	Maint Qty	
226	Abrasion/Wear (PSC/RC)	UW: SCALING TO 1" WITH LOOSE AGGREGATE FROM WATERLINE TO MUDLINE	3	1	12	Each
226	Cracking (PSC)	UP TO 2' X 0.009" VERTICAL CRACKS, AT RANDOM THROUGHOUT.	2		2	Each
226	Delamination/Spall	24" X 18" DELAMINATION, SOUTH FACE, 8' FROM BOTTOM OF CAP.	2		2	Each

General Comments**Bent 140 Cap 1****Reinforced Concrete Pier Cap**

Element Number	Element Name	Total Qty	CS1 Qty	CS2 Qty	CS3 Qty	CS4 Qty	
234	Reinforced Concrete Pier Cap	27	23	4	0	0	Feet

Element Number	Defect Type	Defect Description	CS	CS Qty	Maint Qty	
234	Patched Area	4' X 1' PATCHED AREA, WEST FACE, ABOVE PILE 2.	2	4		Feet

General Comments**Bent 140****Pile 1****Prestressed Concrete Pile**

Element Number	Element Name	Total Qty	CS1 Qty	CS2 Qty	CS3 Qty	CS4 Qty	
226	Prestressed Concrete Pile	1	0	1	0	0	Each

Element Number	Defect Type	Defect Description	CS	CS Qty	Maint Qty	
226	Patched Area	PILE HAS BEEN REPAIRED WITH 3' DIAMETER CONCRETE JACKET	2	1		Each
226	Patched Area	PILE IS JACKETED, BEGINNING 4' FROM BOTTOM OF CAP, EXTENDING BELOW WATER LINE.	2			Each

General Comments**Bent 140****Pile 2****Prestressed Concrete Pile**

Element Number	Element Name	Total Qty	CS1 Qty	CS2 Qty	CS3 Qty	CS4 Qty	
226	Prestressed Concrete Pile	1	0	1	0	0	Each

Element Number	Defect Type	Defect Description	CS	CS Qty	Maint Qty	
226	Patched Area	PILE HAS BEEN REPAIRED WITH 3' DIAMETER CONCRETE JACKET	2	1		Each
226	Patched Area	PILE IS JACKETED, AT BOTTOM OF CAP, EXTENDING BELOW WATER LINE.	2			Each

General Comments**Bent 140****Pile 3****Prestressed Concrete Pile**

Element Number	Element Name	Total Qty	CS1 Qty	CS2 Qty	CS3 Qty	CS4 Qty	
226	Prestressed Concrete Pile	1	0	1	0	0	Each

Element Number	Defect Type	Defect Description	CS	CS Qty	Maint Qty	
226	Delamination/Spall	36" X 18" DELAMINATION, SOUTH FACE, BEGINNING 7' FROM BOTTOM OF CAP.	2		3	Each
226	Patched Area	PILE HAS BEEN REPAIRED WITH 3' DIAMETER CONCRETE JACKET	2	1		Each

General Comments**Bent 140****Pile 4****Prestressed Concrete Pile**

Element Number	Element Name	Total Qty	CS1 Qty	CS2 Qty	CS3 Qty	CS4 Qty	
226	Prestressed Concrete Pile	1	0	0	1	0	Each

Element Number	Defect Type	Defect Description	CS	CS Qty	Maint Qty	
226	Abrasion/Wear (PSC/RC)	JACKETED. SCALING TO 1" WITH LOOSE AGGREGATE FROM BOTTOM OF JACKET TO MUDLINE.	3	1	10	Each
226	Delamination/Spall	DELAMINATION WITH CRACKING ON TOP OF PILE JACKET CHAMFER	2		1	Each

226	Patched Area	PILE IS JACKETED, 6' FROM BOTTOM OF CAP, EXTENDING BELOW WATER LINE.	2	Each
------------	--------------	--	---	------

General Comments**Bent 141 Cap 1****Reinforced Concrete Pier Cap**

Element Number	Element Name	Total Qty	CS1 Qty	CS2 Qty	CS3 Qty	CS4 Qty
234	Reinforced Concrete Pier Cap	27	15	6	6	0 Feet

Element Number	Defect Type	Defect Description	CS	CS Qty	Maint Qty
234	Delamination/Spall	2.5' LONG AND 8" TALL DELAMINATED AREA IN EAST FACE OVER PILE 2.	3	3	3 Feet
234	Delamination/Spall	6" DIAMETER X 2" DEEP SPALL WITH EXPOSED REBAR IN BOTTOM OF CAP EAST OF PILE 2	3	1	1 Feet
234	Patched Area	2' X 2' CRACKED PATCHED AREA, EAST FACE, BENEATH BEAM 4.	3	2	2 Feet
234	Patched Area	6' X 1' PATCHED AREA, WEST FACE, BETWEEN BEAMS 1 AND 2.	2	6	Feet

General Comments**Bent 141 Pile 1****Prestressed Concrete Pile**

Element Number	Element Name	Total Qty	CS1 Qty	CS2 Qty	CS3 Qty	CS4 Qty
226	Prestressed Concrete Pile	1	0	1	0	0 Each

Element Number	Defect Type	Defect Description	CS	CS Qty	Maint Qty
226	Patched Area	PILE HAS BEEN REPAIRED WITH 3' DIAMETER CONCRETE JACKET	2	1	Each
226	Patched Area	PILE IS JACKETED, BEGINNING 4' FROM BOTTOM OF CAP, EXTENDING BELOW WATER LINE.	2		Each

General Comments**Bent 141 Pile 2****Prestressed Concrete Pile**

Element Number	Element Name	Total Qty	CS1 Qty	CS2 Qty	CS3 Qty	CS4 Qty
226	Prestressed Concrete Pile	1	0	1	0	0 Each

Element Number	Defect Type	Defect Description	CS	CS Qty	Maint Qty
226	Cracking (PSC)	UP TO 2' X 0.009" VERTICAL CRACKS, AT RANDOM THROUGHOUT.	2		2 Each
226	Patched Area	PILE HAS BEEN REPAIRED WITH 3' DIAMETER CONCRETE JACKET	2	1	Each

General Comments

Bent 141**Pile 3****Prestressed Concrete Pile**

Element Number	Element Name	Total Qty	CS1 Qty	CS2 Qty	CS3 Qty	CS4 Qty	
226	Prestressed Concrete Pile	1	0	1	0	0	Each

Element Number	Defect Type	Defect Description	CS	CS Qty	Maint Qty	
226	Patched Area	PILE HAS BEEN REPAIRED WITH 3' DIAMETER CONCRETE JACKET	2	1		Each
226	Patched Area	PILE IS JACKETED, BEGINNING 4' FROM BOTTOM OF CAP, EXTENDING BELOW WATER LINE.	2			Each

General Comments

Bent 141**Pile 4****Prestressed Concrete Pile**

Element Number	Element Name	Total Qty	CS1 Qty	CS2 Qty	CS3 Qty	CS4 Qty	
226	Prestressed Concrete Pile	1	0	1	0	0	Each

Element Number	Defect Type	Defect Description	CS	CS Qty	Maint Qty	
226	Patched Area	PILE HAS BEEN REPAIRED WITH 3' DIAMETER CONCRETE JACKET	2	1		Each
226	Patched Area	PILE IS JACKETED, BEGINNING 4' FROM BOTTOM OF CAP, EXTENDING BELOW WATER LINE.	2			Each

General Comments

Bent 142**Pile 1****Prestressed Concrete Pile**

Element Number	Element Name	Total Qty	CS1 Qty	CS2 Qty	CS3 Qty	CS4 Qty	
226	Prestressed Concrete Pile	1	0	0	1	0	Each

Element Number	Defect Type	Defect Description	CS	CS Qty	Maint Qty	
226	Abrasion/Wear (PSC/RC)	SCALING TO 1" WITH LOOSE AGGREGATE FROM WATERLINE TO MUDLINE	3	1	12	Each

General Comments

Bent 142**Pile 2****Prestressed Concrete Pile**

Element Number	Element Name	Total Qty	CS1 Qty	CS2 Qty	CS3 Qty	CS4 Qty	
226	Prestressed Concrete Pile	1	0	0	1	0	Each

Element Number	Defect Type	Defect Description	CS	CS Qty	Maint Qty	
226	Cracking (PSC)	UW: H/L TO 3/16" CRACKS, CAP DOWN 15', MULTIPLE FACES. SCALING TO 1" DEEP WITH LOOSE AGGREGATE FROM WATERLINE TO MUDLINE.	3	1	22	Each

General Comments

Bent 142**Pile 3****Prestressed Concrete Pile**

Element Number	Element Name	Total Qty	CS1 Qty	CS2 Qty	CS3 Qty	CS4 Qty	
226	Prestressed Concrete Pile	1	0	0	1	0	Each

Element Number	Defect Type	Defect Description	CS	CS Qty	Maint Qty	
226	Cracking (PSC)	UW: H/L TO 1/8" CRACKS, 6' BELOW CAP, DOWN 10', MULTIPLE FACES. SCALING TO 1" DEEP WITH LOOSE AGGREGATE FROM WATERLINE TO MUDLINE.	3	1	18	Each

General Comments

Bent 142**Pile 4****Prestressed Concrete Pile**

Element Number	Element Name	Total Qty	CS1 Qty	CS2 Qty	CS3 Qty	CS4 Qty	
226	Prestressed Concrete Pile	1	0	0	1	0	Each

Element Number	Defect Type	Defect Description	CS	CS Qty	Maint Qty	
226	Cracking (PSC)	UW: H/L TO 3/16" CRACKS, CAP DOWN 15', MULTIPLE FACES. SCALING TO 1" DEEP WITH LOOSE AGGREGATE FROM WATERLINE TO MUDLINE.	3	1	22	Each

General Comments

Bent 143**Pile 1****Prestressed Concrete Pile**

Element Number	Element Name	Total Qty	CS1 Qty	CS2 Qty	CS3 Qty	CS4 Qty	
226	Prestressed Concrete Pile	1	0	1	0	0	Each

Element Number	Defect Type	Defect Description	CS	CS Qty	Maint Qty	
226	Patched Area	PILE HAS BEEN REPAIRED WITH 3' DIAMETER CONCRETE JACKET	2	1		Each
226	Patched Area	PILE IS JACKETED, BEGINNING AT BOTTOM OF CAP, EXTENDING BELOW WATER LINE.	2			Each

General Comments

Bent 143**Pile 2****Prestressed Concrete Pile**

Element Number	Element Name	Total Qty	CS1 Qty	CS2 Qty	CS3 Qty	CS4 Qty	
226	Prestressed Concrete Pile	1	0	0	1	0	Each

Element Number	Defect Type	Defect Description	CS	CS Qty	Maint Qty	
226	Abrasion/Wear (PSC/RC)	SCALING TO 1" WITH LOOSE AGGREGATE FROM WATERLINE TO MUDLINE	3	1	12	Each

General Comments

Bent 143**Pile 3****Prestressed Concrete Pile**

Element Number	Element Name	Total Qty	CS1 Qty	CS2 Qty	CS3 Qty	CS4 Qty	
226	Prestressed Concrete Pile	1	0	1	0	0	Each

Element Number	Defect Type	Defect Description	CS	CS Qty	Maint Qty	
226	Patched Area	PILE HAS BEEN REPAIRED WITH 3' DIAMETER CONCRETE JACKET	2	1		Each
226	Patched Area	PILE IS JACKETED, BEGINNING AT BOTTOM OF CAP, EXTENDING BELOW WATER LINE.	2			Each

General Comments

Bent 143**Pile 4****Prestressed Concrete Pile**

Element Number	Element Name	Total Qty	CS1 Qty	CS2 Qty	CS3 Qty	CS4 Qty	
226	Prestressed Concrete Pile	1	0	0	1	0	Each

Element Number	Defect Type	Defect Description	CS	CS Qty	Maint Qty	
226	Abrasion/Wear (PSC/RC)	JACKETED. SCALING TO 1" WITH LOOSE AGGREGATE FROM BOTTOM OF JACKET TO MUDLINE.	3	1	10	Each
226	Patched Area	PILE IS JACKETED, BEGINNING 4' FROM BOTTOM OF CAP, EXTENDING BELOW WATER LINE.	2			Each

General Comments

Bent 143**Pile 5****Prestressed Concrete Pile**

Element Number	Element Name	Total Qty	CS1 Qty	CS2 Qty	CS3 Qty	CS4 Qty	
226	Prestressed Concrete Pile	1	0	1	0	0	Each

Element Number	Defect Type	Defect Description	CS	CS Qty	Maint Qty	
226	Patched Area	PILE HAS BEEN REPAIRED WITH 3' DIAMETER CONCRETE JACKET	2	1		Each
226	Patched Area	PILE IS JACKETED, BEGINNING 5' FROM BOTTOM OF CAP, EXTENDING BELOW WATER LINE.	2			Each

General Comments

Bent 143**Pile 6****Prestressed Concrete Pile**

Element Number	Element Name	Total Qty	CS1 Qty	CS2 Qty	CS3 Qty	CS4 Qty	
226	Prestressed Concrete Pile	1	0	1	0	0	Each

Element Number	Defect Type	Defect Description	CS	CS Qty	Maint Qty	
226	Patched Area	PILE HAS BEEN REPAIRED WITH 3' DIAMETER CONCRETE JACKET	2	1		Each
226	Patched Area	PILE IS JACKETED, BEGINNING AT BOTTOM OF CAP, EXTENDING BELOW WATER LINE.	2			Each

General Comments

Bent 144**Cap 1****Reinforced Concrete Pier Cap**

Element Number	Element Name	Total Qty	CS1 Qty	CS2 Qty	CS3 Qty	CS4 Qty
234	Reinforced Concrete Pier Cap	27	21	3	3	0 Feet

Element Number	Defect Type	Defect Description	CS	CS Qty	Maint Qty
234	Exposed Rebar	(PAR) 3' X 2" DEEP SPALL IN BOTTOM OF CAP WITH EXPOSED REBAR, REBAR HAS 10% SECTION LOSS	3	3	3 Feet
234	Delamination/Spall	3' X 8" DELAMINATION, EAST AND BOTTOM FACES, BENEATH BEAM 2.	2	3	3 Feet

General Comments

Bent 144**Pile 1****Prestressed Concrete Pile**

Element Number	Element Name	Total Qty	CS1 Qty	CS2 Qty	CS3 Qty	CS4 Qty
226	Prestressed Concrete Pile	1	0	1	0	0 Each

Element Number	Defect Type	Defect Description	CS	CS Qty	Maint Qty
226	Patched Area	PILE HAS BEEN REPAIRED WITH 3' DIAMETER CONCRETE JACKET	2	1	Each
226	Patched Area	PILE IS JACKETED, BEGINNING 4' FROM BOTTOM OF CAP, EXTENDING BELOW WATER LINE.	2		Each

General Comments

Bent 144**Pile 2****Prestressed Concrete Pile**

Element Number	Element Name	Total Qty	CS1 Qty	CS2 Qty	CS3 Qty	CS4 Qty
226	Prestressed Concrete Pile	1	0	0	1	0 Each

Element Number	Defect Type	Defect Description	CS	CS Qty	Maint Qty
226	Abrasion/Wear (PSC/RC)	JACKETED. SCALING TO 1" WITH LOOSE AGGREGATE FROM BOTTOM OF JACKET TO MUDLINE.	3	1	10 Each
226	Patched Area	PILE IS JACKETED, BEGINNING 1' FROM BOTTOM OF CAP, EXTENDING BELOW WATER LINE.	2		Each

General Comments

Bent 144**Pile 3****Prestressed Concrete Pile**

Element Number	Element Name	Total Qty	CS1 Qty	CS2 Qty	CS3 Qty	CS4 Qty
226	Prestressed Concrete Pile	1	0	1	0	0 Each

Element Number	Defect Type	Defect Description	CS	CS Qty	Maint Qty
226	Patched Area	12" X 6" PATCHED AREA, WEST FACE, AT BOTTOM OF CAP.	2		Each
226	Patched Area	PILE HAS BEEN REPAIRED WITH 3' DIAMETER CONCRETE JACKET	2	1	Each
226	Patched Area	PILE IS JACKETED, BEGINNING 4' FROM BOTTOM OF CAP, EXTENDING BELOW WATER LINE.	2		Each

General Comments

Bent 144**Pile 4****Prestressed Concrete Pile**

Element Number	Element Name	Total Qty	CS1 Qty	CS2 Qty	CS3 Qty	CS4 Qty	
226	Prestressed Concrete Pile	1	0	1	0	0	Each

Element Number	Defect Type	Defect Description	CS	CS Qty	Maint Qty	
226	Patched Area	PILE HAS BEEN REPAIRED WITH 3' DIAMETER CONCRETE JACKET	2	1		Each
226	Patched Area	PILE IS JACKETED, BEGINNING 4' FROM BOTTOM OF CAP, EXTENDING BELOW WATER LINE.	2			Each

General Comments

Bent 145**Cap 1****Reinforced Concrete Pier Cap**

Element Number	Element Name	Total Qty	CS1 Qty	CS2 Qty	CS3 Qty	CS4 Qty	
234	Reinforced Concrete Pier Cap	27	12	10	5	0	Feet

Element Number	Defect Type	Defect Description	CS	CS Qty	Maint Qty	
234	Delamination/Spall	3' OF DELAMINATION IN WEST FACE OVER PILE 3, AND 2' IN EAST FACE OVER PILE 2. BOTH SIDES ARE 6" TALL.	3	5	5	Feet
234	Delamination/Spall	2' X 10" DELAMINATION ON BOTTOM OF CAP AT PILE 1	2	2	2	Feet
234	Delamination/Spall	3" DIAMETER X 1/2" SPALL, WITH EXPOSED REINFORCING, EAST FACE, ABOVE PILE 4.	2	1	1	Feet
234	Patched Area	4' X 1' PATCHED AREA, EAST FACE, AT PILE 2.	2	4		Feet
234	Patched Area	5' X 1' PATCHED AREA, EAST FACE, AT PILE 3.	2	3		Feet

General Comments

Bent 145**Saved Pile 1****Prestressed Concrete Pile**

Element Number	Element Name	Total Qty	CS1 Qty	CS2 Qty	CS3 Qty	CS4 Qty	
226	Prestressed Concrete Pile	1	0	0	1	0	Each

Element Number	Defect Type	Defect Description	CS	CS Qty	Maint Qty	
226	Abrasion/Wear (PSC/RC)	JACKETED. SCALING TO 1" WITH LOOSE AGGREGATE FROM BOTTOM OF JACKET TO MUDLINE.	3	1	10	Each
226	Patched Area	PILE IS JACKETED, BEGINNING AT BOTTOM OF CAP, EXTENDING BELOW WATER LINE.	2			Each

General Comments

Bent 145**Saved Pile 2****Prestressed Concrete Pile**

Element Number	Element Name	Total Qty	CS1 Qty	CS2 Qty	CS3 Qty	CS4 Qty	
226	Prestressed Concrete Pile	1	0	1	0	0	Each

Element Number	Defect Type	Defect Description	CS	CS Qty	Maint Qty	
226	Patched Area	H/L TO 1/16" CRACKS, 6' BELOW CAP, DOWN 10', MULTIPLE FACES. SCALING TO PILE HAS BEEN REPAIRED WITH 3' DIAMETER CONCRETE JACKET	2	1		Each

226 Patched Area PILE IS JACKETED, BEGINNING 4' FROM BOTTOM OF CAP, EXTENDING BELOW WATER LINE. 2 Each

General Comments**Bent 145****Saved Pile 3****Prestressed Concrete Pile**

Element Number	Element Name	Total Qty	CS1 Qty	CS2 Qty	CS3 Qty	CS4 Qty	
226	Prestressed Concrete Pile	1	0	1	0	0	Each

Element Number	Defect Type	Defect Description	CS	CS Qty	Maint Qty	
226	Patched Area	PILE HAS BEEN REPAIRED WITH 3' DIAMETER CONCRETE JACKET	2	1		Each
226	Patched Area	PILE IS JACKETED, BEGINNING 5' FROM BOTTOM OF CAP, EXTENDING BELOW WATER LINE.	2			Each

General Comments**Bent 145****Saved Pile 4****Prestressed Concrete Pile**

Element Number	Element Name	Total Qty	CS1 Qty	CS2 Qty	CS3 Qty	CS4 Qty	
226	Prestressed Concrete Pile	1	0	1	0	0	Each

Element Number	Defect Type	Defect Description	CS	CS Qty	Maint Qty	
226	Patched Area	PILE HAS BEEN REPAIRED WITH 3' DIAMETER CONCRETE JACKET	2	1		Each
226	Patched Area	PILE IS JACKETED, BEGINNING 4' FROM BOTTOM OF CAP, EXTENDING BELOW WATER LINE.	2			Each

General Comments**Bent 146****Cap 1****Reinforced Concrete Pier Cap**

Element Number	Element Name	Total Qty	CS1 Qty	CS2 Qty	CS3 Qty	CS4 Qty	
234	Reinforced Concrete Pier Cap	27	22	5	0	0	Feet

Element Number	Defect Type	Defect Description	CS	CS Qty	Maint Qty	
234	Patched Area	5' X 1' PATCHED AREA WITH HAIRLINE MAP CRACKING, EAST FACE, BETWEEN BEAMS 1 AND 2.	2	5		Feet

General Comments**Bent 146****Saved Pile 1****Prestressed Concrete Pile**

Element Number	Element Name	Total Qty	CS1 Qty	CS2 Qty	CS3 Qty	CS4 Qty	
226	Prestressed Concrete Pile	1	0	0	1	0	Each

Element Number	Defect Type	Defect Description	CS	CS Qty	Maint Qty	
226	Abrasion/Wear (PSC/RC)	JACKETED. SCALING TO 1" WITH LOOSE AGGREGATE FROM BOTTOM OF JACKET TO MUDLINE.	3	1	10	Each
226	Delamination/Spall	18" X 10" DELAMINATION, SOUTH FACE, AT BOTTOM OF CAP.	2		2	Each

226 Patched Area PILE IS JACKETED, BEGINNING 2' FROM BOTTOM OF CAP, EXTENDING BELOW WATER LINE. 2 Each

General Comments**Bent 146****Saved Pile 2****Prestressed Concrete Pile**

Element Number	Element Name	Total Qty	CS1 Qty	CS2 Qty	CS3 Qty	CS4 Qty	
226	Prestressed Concrete Pile	1	0	0	1	0	Each

Element Number	Defect Type	Defect Description	CS	CS Qty	Maint Qty	
226	Cracking (PSC)	H/L TO 1/16" CRACKS, 6' BELOW CAP, DOWN 10', MULTIPLE FACES. SCALING TO 1" DEEP WITH LOOSE AGGREGATE FROM WATERLINE TO MUDLINE	3	1	18	Each
226	Patched Area	PILE IS JACKETED, BEGINNING 5' FROM BOTTOM OF CAP, EXTENDING BELOW WATER LINE.	2			Each

General Comments**Bent 146****Saved Pile 3****Prestressed Concrete Pile**

Element Number	Element Name	Total Qty	CS1 Qty	CS2 Qty	CS3 Qty	CS4 Qty	
226	Prestressed Concrete Pile	1	0	0	1	0	Each

Element Number	Defect Type	Defect Description	CS	CS Qty	Maint Qty	
226	Cracking (PSC)	H/L TO 1/16" CRACKS, 6' BELOW CAP, DOWN 10', MULTIPLE FACES. SCALING TO 1" DEEP WITH LOOSE AGGREGATE FROM WATERLINE TO MUDLINE	3	1	18	Each
226	Patched Area	PILE IS JACKETED, BEGINNING 4' FROM BOTTOM OF CAP, EXTENDING BELOW WATER LINE.	2			Each

General Comments**Bent 146****Saved Pile 4****Prestressed Concrete Pile**

Element Number	Element Name	Total Qty	CS1 Qty	CS2 Qty	CS3 Qty	CS4 Qty	
226	Prestressed Concrete Pile	1	0	0	1	0	Each

Element Number	Defect Type	Defect Description	CS	CS Qty	Maint Qty	
226	Cracking (PSC)	UW: H/L TO 1/4" CRACKS, 6' BELOW CAP, DOWN 10', MULTIPLE FACES. SCALING TO 1" DEEP WITH LOOSE AGGREGATE FROM WATERLINE TO MUDLINE	3	1	18	Each
226	Patched Area	PILE IS JACKETED, BEGINNING 5' FROM BOTTOM OF CAP, EXTENDING BELOW WATER LINE.	2			Each

General Comments**Bent 147****Cap 1****Reinforced Concrete Pier Cap**

Element Number	Element Name	Total Qty	CS1 Qty	CS2 Qty	CS3 Qty	CS4 Qty	
234	Reinforced Concrete Pier Cap	27	24	0	3	0	Feet

Element Number	Defect Type	Defect Description	CS	CS Qty	Maint Qty	
----------------	-------------	--------------------	----	--------	-----------	--

Structure Number: **880007**Inspection Date: **03/12/2020**

234	Delamination/Spall	24" LONG AND 12" TALL DELAMINATED AREA OVER PILE 2A.	3	2	2 Feet
234	Delamination/Spall	8" X 4" X 1" SPALL, WITH EXPOSED REINFORCING, NORTH FACE OF PILE 4 BLOCK-OUT.	3	1	1 Feet

General Comments**Bent 147****Pile 1****Prestressed Concrete Pile**

Element Number	Element Name	Total Qty	CS1 Qty	CS2 Qty	CS3 Qty	CS4 Qty
226	Prestressed Concrete Pile	1	0	0	1	0 Each

Element Number	Defect Type	Defect Description	CS	CS Qty	Maint Qty
226	Abrasion/Wear (PSC/RC)	UW: SCALING TO 1" WITH LOOSE AGGREGATE FROM WATERLINE TO MUDLINE	3	1	12 Each
226	Delamination/Spall	3' X 1' DELAMINATION, NORTH FACE, 8' FROM BOTTOM OF CAP, EXTENDING BELOW WATERLINE.	2		3 Each

General Comments**Bent 147****Pile 2****Prestressed Concrete Pile**

Element Number	Element Name	Total Qty	CS1 Qty	CS2 Qty	CS3 Qty	CS4 Qty
226	Prestressed Concrete Pile	1	0	0	1	0 Each

Element Number	Defect Type	Defect Description	CS	CS Qty	Maint Qty
226	Cracking (PSC)	H/L TO 3/16" CRACKS, 6' BELOW CAP, DOWN 10', MULTIPLE FACES. SCALING TO 1" DEEP WITH LOOSE AGGREGATE FROM WATERLINE TO MUDLINE	3	1	18 Each
226	Patched Area	PILE IS JACKETED, BEGINNING 3' FROM BOTTOM OF CAP, EXTENDING BELOW WATER LINE.	2		Each

General Comments**Bent 147****Pile 3****Prestressed Concrete Pile**

Element Number	Element Name	Total Qty	CS1 Qty	CS2 Qty	CS3 Qty	CS4 Qty
226	Prestressed Concrete Pile	1	0	0	0	1 Each

Element Number	Defect Type	Defect Description	CS	CS Qty	Maint Qty
226	Exposed Prestressing	SPALLED WITH CRACKS TO 1/8", CAP DOWN 15' X 4" DEEP, EXPOSED AND BROKEN PRESTRESSING STRANDS. SCALING TO 1" WITH LOOSE AGGREGATE FROM WATERLINE TO MUDLINE.	4	1	22 Each
226	Patched Area	PILE IS JACKETED, BEGINNING AT BOTTOM OF CAP, EXTENDING BELOW WATER LINE.	2		Each

General Comments

Bent 147**Pile 4****Prestressed Concrete Pile**

Element Number	Element Name	Total Qty	CS1 Qty	CS2 Qty	CS3 Qty	CS4 Qty	
226	Prestressed Concrete Pile	1	0	0	0	1	Each

Element Number	Defect Type	Defect Description	CS	CS Qty	Maint Qty	
226	Exposed Prestressing	SPALLED WITH CRACKS TO 1/8", CAP DOWN 15' X 4" DEEP, EXPOSED AND BROKEN PRESTRESSING STRANDS. SCALING TO 1" WITH LOOSE AGGREGATE FROM WATERLINE TO MUDLINE.	4	1	22	Each
226	Patched Area	PILE IS JACKETED, BEGINNING AT BOTTOM OF CAP, EXTENDING BELOW WATER LINE.	2			Each

General Comments**Bent 147****Pile 5****Prestressed Concrete Pile**

Element Number	Element Name	Total Qty	CS1 Qty	CS2 Qty	CS3 Qty	CS4 Qty	
226	Prestressed Concrete Pile	1	0	0	1	0	Each

Element Number	Defect Type	Defect Description	CS	CS Qty	Maint Qty	
226	Cracking (PSC)	H/L TO 3/16" CRACKS, 6' BELOW CAP, DOWN 10', MULTIPLE FACES. SCALING TO 1" DEEP WITH LOOSE AGGREGATE FROM WATERLINE TO MUDLINE	3	1	18	Each
226	Patched Area	PILE IS JACKETED, BEGINNING 4' FROM BOTTOM OF CAP, EXTENDING BELOW WATER LINE.	2			Each

General Comments**Bent 147****Pile 6****Prestressed Concrete Pile**

Element Number	Element Name	Total Qty	CS1 Qty	CS2 Qty	CS3 Qty	CS4 Qty	
226	Prestressed Concrete Pile	1	0	0	1	0	Each

Element Number	Defect Type	Defect Description	CS	CS Qty	Maint Qty	
226	Cracking (PSC)	UW: H/L TO 1/8" CRACKS, 6' BELOW CAP, DOWN 10', MULTIPLE FACES. SCALING TO 1" DEEP WITH LOOSE AGGREGATE FROM WATERLINE TO MUDLINE	3	1	18	Each
226	Patched Area	PILE IS JACKETED, BEGINNING 5' FROM BOTTOM OF CAP, EXTENDING BELOW WATER LINE.	2			Each

General Comments**Bent 148****Cap 1****Reinforced Concrete Pier Cap**

Element Number	Element Name	Total Qty	CS1 Qty	CS2 Qty	CS3 Qty	CS4 Qty	
234	Reinforced Concrete Pier Cap	27	26	1	0	0	Feet

Element Number	Defect Type	Defect Description	CS	CS Qty	Maint Qty	
234	Delamination/Spall	(2) 6" DIAMETER SPALLS WITH EXPOSED REBAR IN BOTTOM OF CAP BETWEEN PILES 3 AND 4	2	1	1	Feet

General Comments

Bent 148**Pile 1****Prestressed Concrete Pile**

Element Number	Element Name	Total Qty	CS1 Qty	CS2 Qty	CS3 Qty	CS4 Qty
226	Prestressed Concrete Pile	1	0	0	1	0 Each

Element Number	Defect Type	Defect Description	CS	CS Qty	Maint Qty
226	Cracking (PSC)	H/L TO 1/8" CRACKS, 6' BELOW CAP, DOWN 10', MULTIPLE FACES. SCALING TO 1" DEEP WITH LOOSE AGGREGATE FROM WATERLINE TO MUDLINE.	3	1	18 Each
226	Patched Area	PILE IS JACKETED, BEGINNING 4' FROM BOTTOM OF CAP, EXTENDING BELOW WATER LINE.	2		Each

General Comments**Bent 148****Pile 2****Prestressed Concrete Pile**

Element Number	Element Name	Total Qty	CS1 Qty	CS2 Qty	CS3 Qty	CS4 Qty
226	Prestressed Concrete Pile	1	0	0	1	0 Each

Element Number	Defect Type	Defect Description	CS	CS Qty	Maint Qty
226	Cracking (PSC)	H/L TO 1/16" CRACKS, 6' BELOW CAP, DOWN 10', MULTIPLE FACES. SCALING TO 1" DEEP WITH LOOSE AGGREGATE FROM WATERLINE TO MUDLINE.	3	1	18 Each
226	Patched Area	PILE IS JACKETED, BEGINNING 4' FROM BOTTOM OF CAP, EXTENDING BELOW WATER LINE.	2		Each

General Comments**Bent 148****Pile 3****Prestressed Concrete Pile**

Element Number	Element Name	Total Qty	CS1 Qty	CS2 Qty	CS3 Qty	CS4 Qty
226	Prestressed Concrete Pile	1	0	0	1	0 Each

Element Number	Defect Type	Defect Description	CS	CS Qty	Maint Qty
226	Cracking (PSC)	UW: H/L TO 1/8" CRACKS, 6' BELOW CAP, DOWN 10', MULTIPLE FACES. SCALING TO 1" DEEP WITH LOOSE AGGREGATE FROM WATERLINE TO MUDLINE.	3	1	20 Each
226	Patched Area	PILE IS JACKETED, BEGINNING 4' FROM BOTTOM OF CAP, EXTENDING BELOW WATER LINE.	2		Each

General Comments**Bent 148****Pile 4****Prestressed Concrete Pile**

Element Number	Element Name	Total Qty	CS1 Qty	CS2 Qty	CS3 Qty	CS4 Qty
226	Prestressed Concrete Pile	1	0	0	1	0 Each

Element Number	Defect Type	Defect Description	CS	CS Qty	Maint Qty
226	Cracking (PSC)	UW: H/L TO 1/16" CRACKS, 6' BELOW CAP, DOWN 10', MULTIPLE FACES. SCALING TO 1" DEEP WITH LOOSE AGGREGATE FROM WATERLINE TO MUDLINE.	3	1	18 Each
226	Patched Area	PILE IS JACKETED, BEGINNING 4' FROM BOTTOM OF CAP, EXTENDING BELOW WATER LINE.	2		Each

226 Cracking (PSC) NO CRACKING FOUND 1 Each

General Comments**Bent 149 Cap 1****Reinforced Concrete Pier Cap**

Element Number	Element Name	Total Qty	CS1 Qty	CS2 Qty	CS3 Qty	CS4 Qty	
234	Reinforced Concrete Pier Cap	27	15	12	0	0	Feet

Element Number	Defect Type	Defect Description	CS	CS Qty	Maint Qty	
234	Patched Area	12' X 1' PATCHED AREA, EAST FACE, BETWEEN BEAMS 2 AND 3.	2	6		Feet
234	Patched Area	6' X 1' PATCHED AREA, WEST FACE, BETWEEN BEAMS 2 AND 3.	2	6		Feet

General Comments

Bent 149 Pile 1**Prestressed Concrete Pile**

Element Number	Element Name	Total Qty	CS1 Qty	CS2 Qty	CS3 Qty	CS4 Qty	
226	Prestressed Concrete Pile	1	0	0	1	0	Each

Element Number	Defect Type	Defect Description	CS	CS Qty	Maint Qty	
226	Cracking (PSC)	H/L TO 1/8" CRACKS WITH RUST STAINS, 6' BELOW CAP, DOWN 10', MULTIPLE FACES. SCALING TO 1" DEEP WITH LOOSE AGGREGATE FROM WATERLINE TO MUDLINE.	3	1	18	Each
226	Patched Area	PILE IS JACKETED, BEGINNING 5' FROM BOTTOM OF CAP, EXTENDING BELOW WATER LINE.	2			Each

General Comments

Bent 149 Pile 2**Prestressed Concrete Pile**

Element Number	Element Name	Total Qty	CS1 Qty	CS2 Qty	CS3 Qty	CS4 Qty	
226	Prestressed Concrete Pile	1	0	0	1	0	Each

Element Number	Defect Type	Defect Description	CS	CS Qty	Maint Qty	
226	Cracking (PSC)	UW: H/L TO 1/8" CRACKS WITH RUST STAINS, 6' BELOW CAP, DOWN 10', MULTIPLE FACES. SCALING TO 1" DEEP WITH LOOSE AGGREGATE FROM WATERLINE TO MUDLINE.	3	1	18	Each
226	Patched Area	PILE IS JACKETED, BEGINNING 5' FROM BOTTOM OF CAP, EXTENDING BELOW WATER LINE.	2			Each

General Comments

Bent 149 Pile 3**Prestressed Concrete Pile**

Element Number	Element Name	Total Qty	CS1 Qty	CS2 Qty	CS3 Qty	CS4 Qty	
226	Prestressed Concrete Pile	1	0	0	1	0	Each

Element Number	Defect Type	Defect Description	CS	CS Qty	Maint Qty	
----------------	-------------	--------------------	----	--------	-----------	--

Structure Number: **880007**Inspection Date: **03/12/2020**

226	Cracking (PSC)	UW: H/L TO 1/8" CRACKS WITH RUST STAINS, 6' BELOW CAP, DOWN 10', MULTIPLE FACES. SCALING TO 1" DEEP WITH LOOSE AGGREGATE FROM WATERLINE TO MUDLINE.	3	1	18	Each
226	Patched Area	PILE IS JACKETED, BEGINNING 5' FROM BOTTOM OF CAP, EXTENDING BELOW WATER LINE.	2			Each

General Comments**Bent 149****Pile 4****Prestressed Concrete Pile**

Element Number	Element Name	Total Qty	CS1 Qty	CS2 Qty	CS3 Qty	CS4 Qty
226	Prestressed Concrete Pile	1	0	0	1	0 Each

Element Number	Defect Type	Defect Description	CS	CS Qty	Maint Qty
226	Cracking (PSC)	UW: H/L TO 1/16" CRACKS WITH RUST STAINS, 6' BELOW CAP, DOWN 10', MULTIPLE FACES. SCALING TO 1" DEEP WITH LOOSE AGGREGATE FROM WATERLINE TO MUDLINE.	3	1	18 Each
226	Patched Area	PILE IS JACKETED, BEGINNING 5' FROM BOTTOM OF CAP, EXTENDING BELOW WATER LINE.	2		Each

General Comments**Bent 150****Pile 1****Prestressed Concrete Pile**

Element Number	Element Name	Total Qty	CS1 Qty	CS2 Qty	CS3 Qty	CS4 Qty
226	Prestressed Concrete Pile	1	0	0	1	0 Each

Element Number	Defect Type	Defect Description	CS	CS Qty	Maint Qty
226	Cracking (PSC)	UW: H/L TO 3/16" CRACKS WITH RUST STAINS, 6' BELOW CAP, DOWN 10', MULTIPLE FACES. SCALING TO 1" DEEP WITH LOOSE AGGREGATE FROM WATERLINE TO MUDLINE.	3	1	18 Each
226	Patched Area	PILE HAS BEEN JACKETED, BEGINNING 5' FROM BOTTOM OF CAP AND EXTENDING BELOW WATERLINE.	2		Each

General Comments**Bent 150****Pile 2****Prestressed Concrete Pile**

Element Number	Element Name	Total Qty	CS1 Qty	CS2 Qty	CS3 Qty	CS4 Qty
226	Prestressed Concrete Pile	1	0	0	1	0 Each

Element Number	Defect Type	Defect Description	CS	CS Qty	Maint Qty
226	Cracking (PSC)	H/L TO 1/16" CRACKS WITH RUST STAINS, 6' BELOW CAP, DOWN 10', MULTIPLE FACES. SCALING TO 1" DEEP WITH LOOSE AGGREGATE FROM WATERLINE TO MUDLINE.	3	1	18 Each
226	Patched Area	PILE HAS BEEN JACKETED, BEGINNING 5' FROM BOTTOM OF CAP AND EXTENDING BELOW WATERLINE.	2		Each

General Comments

Bent 150**Pile 3****Prestressed Concrete Pile**

Element Number	Element Name	Total Qty	CS1 Qty	CS2 Qty	CS3 Qty	CS4 Qty	
226	Prestressed Concrete Pile	1	0	0	1	0	Each

Element Number	Defect Type	Defect Description	CS	CS Qty	Maint Qty	
226	Cracking (PSC)	UW: H/L TO 1/8" CRACKS WITH RUST STAINS, 6' BELOW CAP, DOWN 10', MULTIPLE FACES. SCALING TO 1" DEEP WITH LOOSE AGGREGATE FROM WATERLINE TO MUDLINE.	3	1	18	Each
226	Patched Area	PILE HAS BEEN JACKETED, BEGINNING 5' FROM BOTTOM OF CAP AND EXTENDING BELOW WATERLINE.	2			Each

General Comments**Bent 150****Pile 4****Prestressed Concrete Pile**

Element Number	Element Name	Total Qty	CS1 Qty	CS2 Qty	CS3 Qty	CS4 Qty	
226	Prestressed Concrete Pile	1	0	0	1	0	Each

Element Number	Defect Type	Defect Description	CS	CS Qty	Maint Qty	
226	Abrasion/Wear (PSC/RC)	UW: SCALING TO 1" WITH LOOSE AGGREGATE FROM BOTTOM OF JACKET TO MUDLINE.	3	1	10	Each
226	Patched Area	PILE HAS BEEN JACKETED, BEGINNING 5' FROM BOTTOM OF CAP AND EXTENDING BELOW WATERLINE.	2			Each

General Comments**Bent 151****Pile 1****Prestressed Concrete Pile**

Element Number	Element Name	Total Qty	CS1 Qty	CS2 Qty	CS3 Qty	CS4 Qty	
226	Prestressed Concrete Pile	1	0	0	1	0	Each

Element Number	Defect Type	Defect Description	CS	CS Qty	Maint Qty	
226	Abrasion/Wear (PSC/RC)	JACKETED. SCALING TO 1" WITH LOOSE AGGREGATE FROM BOTTOM OF JACKET TO MUDLINE.	3	1	10	Each
226	Patched Area	PILE HAS BEEN JACKETED, BEGINNING 6' FROM BOTTOM OF CAP AND EXTENDING BELOW WATERLINE.	2			Each

General Comments**Bent 151****Pile 2****Prestressed Concrete Pile**

Element Number	Element Name	Total Qty	CS1 Qty	CS2 Qty	CS3 Qty	CS4 Qty	
226	Prestressed Concrete Pile	1	0	1	0	0	Each

Element Number	Defect Type	Defect Description	CS	CS Qty	Maint Qty	
226	Patched Area	PILE HAS BEEN JACKETED, BEGINNING 4' FROM BOTTOM OF CAP AND EXTENDING BELOW WATERLINE.	2			Each
226	Patched Area	PILE HAS BEEN REPAIRED WITH 3' DIAMETER CONCRETE JACKET	2	1		Each

General Comments

Bent 151**Pile 3****Prestressed Concrete Pile**

Element Number	Element Name	Total Qty	CS1 Qty	CS2 Qty	CS3 Qty	CS4 Qty	
226	Prestressed Concrete Pile	1	0	1	0	0	Each

Element Number	Defect Type	Defect Description	CS	CS Qty	Maint Qty	
226	Patched Area	PILE HAS BEEN JACKETED, BEGINNING 4' FROM BOTTOM OF CAP AND EXTENDING BELOW WATERLINE.	2			Each
226	Patched Area	PILE HAS BEEN REPAIRED WITH 3' DIAMETER CONCRETE JACKET	2	1		Each

General Comments

Bent 151**Pile 4****Prestressed Concrete Pile**

Element Number	Element Name	Total Qty	CS1 Qty	CS2 Qty	CS3 Qty	CS4 Qty	
226	Prestressed Concrete Pile	1	0	1	0	0	Each

Element Number	Defect Type	Defect Description	CS	CS Qty	Maint Qty	
226	Patched Area	PILE HAS BEEN JACKETED, BEGINNING 4' FROM BOTTOM OF CAP AND EXTENDING BELOW WATERLINE.	2			Each
226	Patched Area	PILE HAS BEEN REPAIRED WITH 3' DIAMETER CONCRETE JACKET	2	1		Each

General Comments

Bent 151**Pile 5****Prestressed Concrete Pile**

Element Number	Element Name	Total Qty	CS1 Qty	CS2 Qty	CS3 Qty	CS4 Qty	
226	Prestressed Concrete Pile	1	0	0	1	0	Each

Element Number	Defect Type	Defect Description	CS	CS Qty	Maint Qty	
226	Cracking (PSC)	H/L TO 3/16" CRACKS, CAP, DOWN 15', MULTIPLE FACES. SCALING TO 1" DEEP WITH LOOSE AGGREGATE FROM WATERLINE TO MUDLINE.	3	1	18	Each
226	Patched Area	PILE HAS BEEN JACKETED, BEGINNING AT BOTTOM OF CAP AND EXTENDING BELOW WATERLINE.	2			Each

General Comments

Bent 151**Pile 6****Prestressed Concrete Pile**

Element Number	Element Name	Total Qty	CS1 Qty	CS2 Qty	CS3 Qty	CS4 Qty	
226	Prestressed Concrete Pile	1	0	0	1	0	Each

Element Number	Defect Type	Defect Description	CS	CS Qty	Maint Qty	
226	Cracking (PSC)	H/L TO 3/16" CRACKS, 6' BELOW CAP, DOWN 10', MULTIPLE FACES. SCALING TO 1" DEEP WITH LOOSE AGGREGATE FROM WATERLINE TO MUDLINE.	3	1	18	Each
226	Patched Area	PILE HAS BEEN JACKETED, BEGINNING 4' FROM BOTTOM OF CAP AND EXTENDING BELOW WATERLINE.	2			Each

General Comments

Bent 152**Pile 1****Prestressed Concrete Pile**

Element Number	Element Name	Total Qty	CS1 Qty	CS2 Qty	CS3 Qty	CS4 Qty	
226	Prestressed Concrete Pile	1	0	1	0	0	Each

Element Number	Defect Type	Defect Description	CS	CS Qty	Maint Qty	
226	Patched Area	3' X 1.5' PATCHED AREA, SOUTH FACE, 1' FROM BOTTOM OF CAP.	2			Each
226	Patched Area	PILE HAS BEEN REPAIRED WITH 3' DIAMETER CONCRETE JACKET	2	1		Each

General Comments

Bent 152**Pile 2****Prestressed Concrete Pile**

Element Number	Element Name	Total Qty	CS1 Qty	CS2 Qty	CS3 Qty	CS4 Qty	
226	Prestressed Concrete Pile	1	0	1	0	0	Each

Element Number	Defect Type	Defect Description	CS	CS Qty	Maint Qty	
226	Patched Area	PILE HAS BEEN JACKETED, BEGINNING 4' FROM BOTTOM OF CAP AND EXTENDING BELOW WATERLINE.	2			Each
226	Patched Area	PILE HAS BEEN REPAIRED WITH 3' DIAMETER CONCRETE JACKET	2	1		Each

General Comments

Bent 152**Pile 3****Prestressed Concrete Pile**

Element Number	Element Name	Total Qty	CS1 Qty	CS2 Qty	CS3 Qty	CS4 Qty	
226	Prestressed Concrete Pile	1	0	1	0	0	Each

Element Number	Defect Type	Defect Description	CS	CS Qty	Maint Qty	
226	Patched Area	PILE HAS BEEN JACKETED, BEGINNING 2' FROM BOTTOM OF CAP AND EXTENDING BELOW WATERLINE.	2			Each
226	Patched Area	PILE HAS BEEN REPAIRED WITH 3' DIAMETER CONCRETE JACKET	2	1		Each

General Comments

Bent 152**Pile 4****Prestressed Concrete Pile**

Element Number	Element Name	Total Qty	CS1 Qty	CS2 Qty	CS3 Qty	CS4 Qty	
226	Prestressed Concrete Pile	1	0	1	0	0	Each

Element Number	Defect Type	Defect Description	CS	CS Qty	Maint Qty	
226	Patched Area	PILE HAS BEEN JACKETED, BEGINNING AT BOTTOM OF CAP AND EXTENDING BELOW WATERLINE.	2			Each
226	Patched Area	PILE HAS BEEN REPAIRED WITH 3' DIAMETER CONCRETE JACKET	2	1		Each

General Comments

Bent 153 Cap 1**Reinforced Concrete Pier Cap**

Element Number	Element Name	Total Qty	CS1 Qty	CS2 Qty	CS3 Qty	CS4 Qty
234	Reinforced Concrete Pier Cap	27	20	3	4	0 Feet

Element Number	Defect Type	Defect Description	CS	CS Qty	Maint Qty
234	Delamination/Spall	4' LONG X 6" HIGH X 1' DEEP CORNER DELAMINATION WITH SPALL ON EAST FACE ABOVE PILE 3	3	4	4 Feet
234	Patched Area	30" LONG AND 8" TALL PATCHED AREA IN WEST FACE OVER PILE 2.	2	3	Feet

General Comments

Bent 153 Pile 1**Prestressed Concrete Pile**

Element Number	Element Name	Total Qty	CS1 Qty	CS2 Qty	CS3 Qty	CS4 Qty
226	Prestressed Concrete Pile	1	0	1	0	0 Each

Element Number	Defect Type	Defect Description	CS	CS Qty	Maint Qty
226	Patched Area	PILE HAS BEEN JACKETED, BEGINNING 3' FROM BOTTOM OF CAP AND EXTENDING BELOW WATERLINE.	2		Each
226	Patched Area	PILE HAS BEEN REPAIRED WITH 3' DIAMETER CONCRETE JACKET	2	1	Each

General Comments

Bent 153 Pile 2**Prestressed Concrete Pile**

Element Number	Element Name	Total Qty	CS1 Qty	CS2 Qty	CS3 Qty	CS4 Qty
226	Prestressed Concrete Pile	1	0	1	0	0 Each

Element Number	Defect Type	Defect Description	CS	CS Qty	Maint Qty
226	Patched Area	PILE HAS BEEN JACKETED, BEGINNING 4' FROM BOTTOM OF CAP AND EXTENDING BELOW WATERLINE.	2		Each
226	Patched Area	PILE HAS BEEN REPAIRED WITH 3' DIAMETER CONCRETE JACKET	2	1	Each

General Comments

Bent 153 Pile 3**Prestressed Concrete Pile**

Element Number	Element Name	Total Qty	CS1 Qty	CS2 Qty	CS3 Qty	CS4 Qty
226	Prestressed Concrete Pile	1	0	1	0	0 Each

Element Number	Defect Type	Defect Description	CS	CS Qty	Maint Qty
226	Patched Area	PILE HAS BEEN JACKETED, BEGINNING 4' FROM BOTTOM OF CAP AND EXTENDING BELOW WATERLINE.	2		Each
226	Patched Area	PILE HAS BEEN REPAIRED WITH 3' DIAMETER CONCRETE JACKET	2	1	Each

General Comments

Bent 153**Pile 4****Prestressed Concrete Pile**

Element Number	Element Name	Total Qty	CS1 Qty	CS2 Qty	CS3 Qty	CS4 Qty
226	Prestressed Concrete Pile	1	0	1	0	0 Each

Element Number	Defect Type	Defect Description	CS	CS Qty	Maint Qty
226	Patched Area	PILE HAS BEEN JACKETED, BEGINNING 4' FROM BOTTOM OF CAP AND EXTENDING BELOW WATERLINE.	2		Each
226	Patched Area	PILE HAS BEEN REPAIRED WITH 3' DIAMETER CONCRETE JACKET	2	1	Each

General Comments

Bent 154**Cap 1****Reinforced Concrete Pier Cap**

Element Number	Element Name	Total Qty	CS1 Qty	CS2 Qty	CS3 Qty	CS4 Qty
234	Reinforced Concrete Pier Cap	27	15	5	7	0 Feet

Element Number	Defect Type	Defect Description	CS	CS Qty	Maint Qty
234	Delamination/Spall	7' X 3' AREA OF HONEYCOMBING, WEST FACE, BETWEEN BEAMS 2 AND 3.	3	7	7 Feet
234	Delamination/Spall	3' X 12" AREA OF DELAMINATION ON BOTTOM OF CAP, AT PILE 1.	2	1	1 Feet
234	Patched Area	4' X UP TO 16" X 10" PATCHED AREA, EAST FACE, UNDER BEAM 2.	2	4	Feet

General Comments

Bent 154**Pile 1****Prestressed Concrete Pile**

Element Number	Element Name	Total Qty	CS1 Qty	CS2 Qty	CS3 Qty	CS4 Qty
226	Prestressed Concrete Pile	1	0	1	0	0 Each

Element Number	Defect Type	Defect Description	CS	CS Qty	Maint Qty
226	Patched Area	PILE HAS BEEN JACKETED, BEGINNING 4' FROM BOTTOM OF CAP AND EXTENDING BELOW WATERLINE.	2		Each
226	Patched Area	PILE HAS BEEN REPAIRED WITH 3' DIAMETER CONCRETE JACKET	2	1	Each

General Comments

Bent 154**Pile 2****Prestressed Concrete Pile**

Element Number	Element Name	Total Qty	CS1 Qty	CS2 Qty	CS3 Qty	CS4 Qty
226	Prestressed Concrete Pile	1	0	0	1	0 Each

Element Number	Defect Type	Defect Description	CS	CS Qty	Maint Qty
226	Abrasion/Wear (PSC/RC)	SCALING TO 1" WITH LOOSE AGGREGATE FROM WATERLINE TO MUDLINE	3	1	12 Each

General Comments

Bent 154**Pile 3****Prestressed Concrete Pile**

Element Number	Element Name	Total Qty	CS1 Qty	CS2 Qty	CS3 Qty	CS4 Qty	
226	Prestressed Concrete Pile	1	0	1	0	0	Each

Element Number	Defect Type	Defect Description	CS	CS Qty	Maint Qty	
226	Patched Area	PILE HAS BEEN JACKETED, BEGINNING 4' FROM BOTTOM OF CAP AND EXTENDING BELOW WATERLINE.	2			Each
226	Patched Area	PILE HAS BEEN REPAIRED WITH 3' DIAMETER CONCRETE JACKET	2	1		Each

General Comments

Bent 154**Pile 4****Prestressed Concrete Pile**

Element Number	Element Name	Total Qty	CS1 Qty	CS2 Qty	CS3 Qty	CS4 Qty	
226	Prestressed Concrete Pile	1	0	1	0	0	Each

Element Number	Defect Type	Defect Description	CS	CS Qty	Maint Qty	
226	Patched Area	PILE HAS BEEN JACKETED, BEGINNING 4' FROM BOTTOM OF CAP AND EXTENDING BELOW WATERLINE.	2			Each
226	Patched Area	PILE HAS BEEN REPAIRED WITH 3' DIAMETER CONCRETE JACKET	2	1		Each

General Comments

Bent 155**Cap 1****Reinforced Concrete Pier Cap**

Element Number	Element Name	Total Qty	CS1 Qty	CS2 Qty	CS3 Qty	CS4 Qty	
234	Reinforced Concrete Pier Cap	27	20	7	0	0	Feet

Element Number	Defect Type	Defect Description	CS	CS Qty	Maint Qty	
234	Cracking (RC and Other)	4' X 3' AREA OF UP TO 1/64" MAP CRACKING, BOTTOM OF CAP, BETWEEN BEAMS 3 AND 4.	2	4		Feet
234	Patched Area	3' X 1' X 1' PATCHED AREA, BOTTOM OF CAP, AT PILE 2.	2	3		Feet

General Comments

Bent 155**Saved Pile 1****Prestressed Concrete Pile**

Element Number	Element Name	Total Qty	CS1 Qty	CS2 Qty	CS3 Qty	CS4 Qty	
226	Prestressed Concrete Pile	1	0	1	0	0	Each

Element Number	Defect Type	Defect Description	CS	CS Qty	Maint Qty	
226	Patched Area	PILE HAS BEEN JACKETED, BEGINNING 4' FROM BOTTOM OF CAP AND EXTENDING BELOW WATERLINE.	2			Each
226	Patched Area	PILE HAS BEEN REPAIRED WITH 3' DIAMETER CONCRETE JACKET	2	1		Each

General Comments

Bent 155**Saved Pile 2****Prestressed Concrete Pile**

Element Number	Element Name	Total Qty	CS1 Qty	CS2 Qty	CS3 Qty	CS4 Qty	
226	Prestressed Concrete Pile	1	0	1	0	0	Each

Element Number	Defect Type	Defect Description	CS	CS Qty	Maint Qty	
226	Patched Area	PILE HAS BEEN JACKETED, BEGINNING 3' FROM BOTTOM OF CAP AND EXTENDING BELOW WATERLINE.	2			Each
226	Patched Area	PILE HAS BEEN REPAIRED WITH 3' DIAMETER CONCRETE JACKET	2	1		Each

General Comments

Bent 155**Saved Pile 3****Prestressed Concrete Pile**

Element Number	Element Name	Total Qty	CS1 Qty	CS2 Qty	CS3 Qty	CS4 Qty	
226	Prestressed Concrete Pile	1	0	1	0	0	Each

Element Number	Defect Type	Defect Description	CS	CS Qty	Maint Qty	
226	Patched Area	PILE HAS BEEN JACKETED, BEGINNING 3' FROM BOTTOM OF CAP AND EXTENDING BELOW WATERLINE.	2			Each
226	Patched Area	PILE HAS BEEN REPAIRED WITH 3' DIAMETER CONCRETE JACKET	2	1		Each

General Comments

Bent 155**Saved Pile 4****Prestressed Concrete Pile**

Element Number	Element Name	Total Qty	CS1 Qty	CS2 Qty	CS3 Qty	CS4 Qty	
226	Prestressed Concrete Pile	1	0	0	1	0	Each

Element Number	Defect Type	Defect Description	CS	CS Qty	Maint Qty	
226	Abrasion/Wear (PSC/RC)	SCALING TO 1" WITH LOOSE AGGREGATE FROM WATERLINE TO MUDLINE	3	1	12	Each

General Comments

Bent 155**Saved Pile 5****Prestressed Concrete Pile**

Element Number	Element Name	Total Qty	CS1 Qty	CS2 Qty	CS3 Qty	CS4 Qty	
226	Prestressed Concrete Pile	1	0	1	0	0	Each

Element Number	Defect Type	Defect Description	CS	CS Qty	Maint Qty	
226	Damage	(3) 1/2" DIAMETER HOLES, WITH EXPOSED STRANDS, SOUTH FACE, 2' FROM BOTTOM OF CAP.	2		1	Each
226	Patched Area	PILE HAS BEEN JACKETED, BEGINNING 3' FROM BOTTOM OF CAP AND EXTENDING BELOW WATERLINE.	2			Each
226	Patched Area	PILE HAS BEEN REPAIRED WITH 3' DIAMETER CONCRETE JACKET	2	1		Each

General Comments

Bent 155**Saved Pile 6****Prestressed Concrete Pile**

Element Number	Element Name	Total Qty	CS1 Qty	CS2 Qty	CS3 Qty	CS4 Qty
226	Prestressed Concrete Pile	1	0	1	0	0 Each

Element Number	Defect Type	Defect Description	CS	CS Qty	Maint Qty
226	Patched Area	PILE HAS BEEN JACKETED, BEGINNING 4' FROM BOTTOM OF CAP AND EXTENDING BELOW WATERLINE.	2		Each
226	Patched Area	PILE HAS BEEN REPAIRED WITH 3' DIAMETER CONCRETE JACKET	2	1	Each

General Comments**Bent 156****Pile 1****Prestressed Concrete Pile**

Element Number	Element Name	Total Qty	CS1 Qty	CS2 Qty	CS3 Qty	CS4 Qty
226	Prestressed Concrete Pile	1	0	1	0	0 Each

Element Number	Defect Type	Defect Description	CS	CS Qty	Maint Qty
226	Patched Area	PILE HAS BEEN JACKETED, BEGINNING 4' FROM BOTTOM OF CAP AND EXTENDING BELOW WATERLINE.	2		Each
226	Patched Area	PILE HAS BEEN REPAIRED WITH 3' DIAMETER CONCRETE JACKET	2	1	Each

General Comments**Bent 156****Pile 2****Prestressed Concrete Pile**

Element Number	Element Name	Total Qty	CS1 Qty	CS2 Qty	CS3 Qty	CS4 Qty
226	Prestressed Concrete Pile	1	0	1	0	0 Each

Element Number	Defect Type	Defect Description	CS	CS Qty	Maint Qty
226	Patched Area	PILE HAS BEEN JACKETED, BEGINNING 4' FROM BOTTOM OF CAP AND EXTENDING BELOW WATERLINE.	2		Each
226	Patched Area	PILE HAS BEEN REPAIRED WITH 3' DIAMETER CONCRETE JACKET	2	1	Each

General Comments**Bent 156****Pile 3****Prestressed Concrete Pile**

Element Number	Element Name	Total Qty	CS1 Qty	CS2 Qty	CS3 Qty	CS4 Qty
226	Prestressed Concrete Pile	1	0	1	0	0 Each

Element Number	Defect Type	Defect Description	CS	CS Qty	Maint Qty
226	Patched Area	PILE HAS BEEN JACKETED, BEGINNING 4' FROM BOTTOM OF CAP AND EXTENDING BELOW WATERLINE.	2		Each
226	Patched Area	PILE HAS BEEN REPAIRED WITH 3' DIAMETER CONCRETE JACKET	2	1	Each

General Comments

Bent 156**Pile 4****Prestressed Concrete Pile**

Element Number	Element Name	Total Qty	CS1 Qty	CS2 Qty	CS3 Qty	CS4 Qty
226	Prestressed Concrete Pile	1	0	1	0	0 Each

Element Number	Defect Type	Defect Description	CS	CS Qty	Maint Qty
226	Patched Area	PILE HAS BEEN JACKETED, BEGINNING 4' FROM BOTTOM OF CAP AND EXTENDING BELOW WATERLINE.	2		Each
226	Patched Area	PILE HAS BEEN REPAIRED WITH 3' DIAMETER CONCRETE JACKET	2	1	Each

General Comments**Bent 157****Cap 1****Reinforced Concrete Pier Cap**

Element Number	Element Name	Total Qty	CS1 Qty	CS2 Qty	CS3 Qty	CS4 Qty
234	Reinforced Concrete Pier Cap	27	22	5	0	0 Feet

Element Number	Defect Type	Defect Description	CS	CS Qty	Maint Qty
234	Delamination/Spall	12" DIAMETER DELAMINATION ON BOTTOM OF CAP BETWEEN PILES 2 AND 3	2	1	1 Feet
234	Delamination/Spall	4' X 18" DELAMINATION ON BOTTOM OF CAP AT PILE 4	2	4	4 Feet

General Comments**Bent 157****Pile 1****Prestressed Concrete Pile**

Element Number	Element Name	Total Qty	CS1 Qty	CS2 Qty	CS3 Qty	CS4 Qty
226	Prestressed Concrete Pile	1	0	1	0	0 Each

Element Number	Defect Type	Defect Description	CS	CS Qty	Maint Qty
226	Patched Area	PILE HAS BEEN JACKETED, BEGINNING 4' FROM BOTTOM OF CAP AND EXTENDING BELOW WATERLINE.	2		Each
226	Patched Area	PILE HAS BEEN REPAIRED WITH 3' DIAMETER CONCRETE JACKET	2	1	Each

General Comments**Bent 157****Pile 2****Prestressed Concrete Pile**

Element Number	Element Name	Total Qty	CS1 Qty	CS2 Qty	CS3 Qty	CS4 Qty
226	Prestressed Concrete Pile	1	0	0	1	0 Each

Element Number	Defect Type	Defect Description	CS	CS Qty	Maint Qty
226	Abrasion/Wear (PSC/RC)	UW: SCALING TO 1" WITH LOOSE AGGREGATE FROM WATERLINE TO MUDLINE	3	1	12 Each
226	Patched Area	PILE HAS BEEN JACKETED, BEGINNING 1' FROM BOTTOM OF CAP AND EXTENDING BELOW WATERLINE.	2		Each

General Comments

Bent 157**Pile 3****Prestressed Concrete Pile**

Element Number	Element Name	Total Qty	CS1 Qty	CS2 Qty	CS3 Qty	CS4 Qty	
226	Prestressed Concrete Pile	1	0	1	0	0	Each

Element Number	Defect Type	Defect Description	CS	CS Qty	Maint Qty	
226	Patched Area	PILE HAS BEEN JACKETED, BEGINNING 4' FROM BOTTOM OF CAP AND EXTENDING BELOW WATERLINE.	2			Each
226	Patched Area	PILE HAS BEEN REPAIRED WITH 3' DIAMETER CONCRETE JACKET	2	1		Each

General Comments

Bent 157**Pile 4****Prestressed Concrete Pile**

Element Number	Element Name	Total Qty	CS1 Qty	CS2 Qty	CS3 Qty	CS4 Qty	
226	Prestressed Concrete Pile	1	0	1	0	0	Each

Element Number	Defect Type	Defect Description	CS	CS Qty	Maint Qty	
226	Patched Area	PILE HAS BEEN JACKETED, BEGINNING 5' FROM BOTTOM OF CAP AND EXTENDING BELOW WATERLINE.	2			Each
226	Patched Area	PILE HAS BEEN REPAIRED WITH 3' DIAMETER CONCRETE JACKET	2	1		Each

General Comments

Bent 158**Cap 1****Reinforced Concrete Pier Cap**

Element Number	Element Name	Total Qty	CS1 Qty	CS2 Qty	CS3 Qty	CS4 Qty	
234	Reinforced Concrete Pier Cap	27	21	6	0	0	Feet

Element Number	Defect Type	Defect Description	CS	CS Qty	Maint Qty	
234	Exposed Rebar	1' OF EXPOSED REBAR IN EAST FACE UNDER BAY 3.	2	1	1	Feet
234	Patched Area	5' X UP TO 16" X 5" PATCHED AREA, NORTHEAST CORNER OF CAP.	2	5		Feet

General Comments

Bent 158**Pile 1****Prestressed Concrete Pile**

Element Number	Element Name	Total Qty	CS1 Qty	CS2 Qty	CS3 Qty	CS4 Qty	
226	Prestressed Concrete Pile	1	0	0	1	0	Each

Element Number	Defect Type	Defect Description	CS	CS Qty	Maint Qty	
226	Abrasion/Wear (PSC/RC)	JACKETED. SCALING TO 1" WITH LOOSE AGGREGATE FROM BOTTOM OF JACKET TO MUDLINE.	3	1	10	Each
226	Patched Area	PILE HAS BEEN JACKETED, BEGINNING 6' FROM BOTTOM OF CAP AND EXTENDING BELOW WATERLINE.	2			Each

General Comments

Bent 158**Pile 2****Prestressed Concrete Pile**

Element Number	Element Name	Total Qty	CS1 Qty	CS2 Qty	CS3 Qty	CS4 Qty	
226	Prestressed Concrete Pile	1	0	1	0	0	Each

Element Number	Defect Type	Defect Description	CS	CS Qty	Maint Qty	
226	Patched Area	PILE HAS BEEN JACKETED, BEGINNING 4' FROM BOTTOM OF CAP AND EXTENDING BELOW WATERLINE.	2			Each
226	Patched Area	PILE HAS BEEN REPAIRED WITH 3' DIAMETER CONCRETE JACKET	2	1		Each

General Comments

Bent 158**Pile 3****Prestressed Concrete Pile**

Element Number	Element Name	Total Qty	CS1 Qty	CS2 Qty	CS3 Qty	CS4 Qty	
226	Prestressed Concrete Pile	1	0	0	1	0	Each

Element Number	Defect Type	Defect Description	CS	CS Qty	Maint Qty	
226	Abrasion/Wear (PSC/RC)	JACKETED. SCALING TO 1" WITH LOOSE AGGREGATE FROM BOTTOM OF JACKET TO MUDLINE.	3	1	10	Each
226	Patched Area	PILE HAS BEEN JACKETED, BEGINNING 6' FROM BOTTOM OF CAP AND EXTENDING BELOW WATERLINE.	2			Each

General Comments

Bent 158**Pile 4****Prestressed Concrete Pile**

Element Number	Element Name	Total Qty	CS1 Qty	CS2 Qty	CS3 Qty	CS4 Qty	
226	Prestressed Concrete Pile	1	0	0	1	0	Each

Element Number	Defect Type	Defect Description	CS	CS Qty	Maint Qty	
226	Abrasion/Wear (PSC/RC)	JACKETED. SCALING TO 1" WITH LOOSE AGGREGATE FROM BOTTOM OF JACKET TO MUDLINE.	3	1	10	Each
226	Patched Area	PILE HAS BEEN JACKETED, BEGINNING AT BOTTOM OF CAP AND EXTENDING BELOW WATERLINE.	2			Each

General Comments

Bent 159**Cap 1****Reinforced Concrete Pier Cap**

Element Number	Element Name	Total Qty	CS1 Qty	CS2 Qty	CS3 Qty	CS4 Qty	
234	Reinforced Concrete Pier Cap	27	23	4	0	0	Feet

Element Number	Defect Type	Defect Description	CS	CS Qty	Maint Qty	
234	Cracking (RC and Other)	5' OF CRACKING IN EAST FACE OVER PILE 1.	3	5	5	Feet

General Comments

Bent 159**Pile 1****Prestressed Concrete Pile**

Element Number	Element Name	Total Qty	CS1 Qty	CS2 Qty	CS3 Qty	CS4 Qty	
226	Prestressed Concrete Pile	1	0	1	0	0	Each

Element Number	Defect Type	Defect Description	CS	CS Qty	Maint Qty	
226	Patched Area	PILE HAS BEEN JACKETED, BEGINNING 1' FROM BOTTOM OF CAP AND EXTENDING BELOW WATERLINE.	2			Each
226	Patched Area	PILE HAS BEEN REPAIRED WITH 3' DIAMETER CONCRETE JACKET	2	1		Each

General Comments

Bent 159**Pile 2****Prestressed Concrete Pile**

Element Number	Element Name	Total Qty	CS1 Qty	CS2 Qty	CS3 Qty	CS4 Qty	
226	Prestressed Concrete Pile	1	0	1	0	0	Each

Element Number	Defect Type	Defect Description	CS	CS Qty	Maint Qty	
226	Patched Area	1/2" DIAMETER PATCHED AREA NORTH FACE, 4' FROM BOTTOM OF CAP.	2	1		Each
226	Patched Area	PILE HAS BEEN JACKETED, BEGINNING 4' FROM BOTTOM OF CAP AND EXTENDING BELOW WATERLINE.	2			Each
226	Patched Area	PILE HAS BEEN REPAIRED WITH 3' DIAMETER CONCRETE JACKET	2			Each

General Comments

Bent 159**Pile 3****Prestressed Concrete Pile**

Element Number	Element Name	Total Qty	CS1 Qty	CS2 Qty	CS3 Qty	CS4 Qty	
226	Prestressed Concrete Pile	1	0	1	0	0	Each

Element Number	Defect Type	Defect Description	CS	CS Qty	Maint Qty	
226	Cracking (PSC)	UW: HAIRLINE CRACKS, 6' BELOW CAP, DOWN 10', MULTIPLE FACES. SCALING TO 1" DEEP WITH LOOSE AGGREGATE FROM WATERLINE TO MUDLINE.	2		4	Each
226	Exposed Prestressing	(PAR) 6' X UP TO 1' X 2.5" SPALL, WITH EXPOSED STRAND, SOUTH FACE, STARTING 4' FROM BOTTOM OF CAP.	2	1	6	Each

General Comments

Bent 159**Pile 4****Prestressed Concrete Pile**

Element Number	Element Name	Total Qty	CS1 Qty	CS2 Qty	CS3 Qty	CS4 Qty	
226	Prestressed Concrete Pile	1	0	1	0	0	Each

Element Number	Defect Type	Defect Description	CS	CS Qty	Maint Qty	
226	Patched Area	PILE HAS BEEN JACKETED, BEGINNING 2' FROM BOTTOM OF CAP AND EXTENDING BELOW WATERLINE.	2			Each
226	Patched Area	PILE HAS BEEN REPAIRED WITH 3' DIAMETER CONCRETE JACKET	2	1		Each

General Comments

Bent 159**Pile 5****Prestressed Concrete Pile**

Element Number	Element Name	Total Qty	CS1 Qty	CS2 Qty	CS3 Qty	CS4 Qty	
226	Prestressed Concrete Pile	1	0	1	0	0	Each

Element Number	Defect Type	Defect Description	CS	CS Qty	Maint Qty	
226	Patched Area	PILE HAS BEEN JACKETED, BEGINNING 5' FROM BOTTOM OF CAP AND EXTENDING BELOW WATERLINE.	2			Each
226	Patched Area	PILE HAS BEEN REPAIRED WITH 3' DIAMETER CONCRETE JACKET	2	1		Each

General Comments**Bent 159****Pile 6****Prestressed Concrete Pile**

Element Number	Element Name	Total Qty	CS1 Qty	CS2 Qty	CS3 Qty	CS4 Qty	
226	Prestressed Concrete Pile	1	0	0	1	0	Each

Element Number	Defect Type	Defect Description	CS	CS Qty	Maint Qty	
226	Cracking (PSC)	UW: H/L TO 1/16" CRACKS, 6' BELOW CAP, DOWN 10', MULTIPLE FACES. SCALING TO 1" DEEP WITH LOOSE AGGREGATE FROM WATERLINE TO MUDLINE.	3	1	18	Each

General Comments**Bent 160****Cap 1****Reinforced Concrete Pier Cap**

Element Number	Element Name	Total Qty	CS1 Qty	CS2 Qty	CS3 Qty	CS4 Qty	
234	Reinforced Concrete Pier Cap	27	11	11	5	0	Feet

Element Number	Defect Type	Defect Description	CS	CS Qty	Maint Qty	
234	Cracking (RC and Other)	2' OF CRACKING IN EAST FACE OVER PILE 2.	3	2	2	Feet
234	Delamination/Spall	3' X UP TO 5" X 5" SPALL, WITH EXPOSED PRIMARY REINFORCING, BOTTOM OF WEST FACE, ABOVE PILE 2.	3	3	3	Feet
234	Cracking (RC and Other)	10' LONG X 1/16" LONGITUDINAL CRACK ON BOTTOM EAST FACE OF CAP AT PILE 1	2	10		Feet
234	Delamination/Spall	3" X UP TO 4" X 1/2" SPALL, WITH EXPOSED REINFORCING, EAST FACE, NEAR SOUTH END.	2	1	1	Feet

General Comments**Bent 160****Pile 1****Prestressed Concrete Pile**

Element Number	Element Name	Total Qty	CS1 Qty	CS2 Qty	CS3 Qty	CS4 Qty	
226	Prestressed Concrete Pile	1	0	1	0	0	Each

Element Number	Defect Type	Defect Description	CS	CS Qty	Maint Qty	
226	Patched Area	PILE HAS BEEN JACKETED, BEGINNING 5' FROM BOTTOM OF CAP AND EXTENDING BELOW WATERLINE.	2			Each
226	Patched Area	PILE HAS BEEN REPAIRED WITH 3' DIAMETER CONCRETE JACKET	2	1		Each

General Comments**Bent 160 Pile 2****Prestressed Concrete Pile**

Element Number	Element Name	Total Qty	CS1 Qty	CS2 Qty	CS3 Qty	CS4 Qty
226	Prestressed Concrete Pile	1	0	1	0	0 Each

Element Number	Defect Type	Defect Description	CS	CS Qty	Maint Qty
226	Patched Area	PILE HAS BEEN JACKETED, BEGINNING 5' FROM BOTTOM OF CAP AND EXTENDING BELOW WATERLINE.	2		Each
226	Patched Area	PILE HAS BEEN REPAIRED WITH 3' DIAMETER CONCRETE JACKET	2	1	Each

General Comments**Bent 160 Pile 3****Prestressed Concrete Pile**

Element Number	Element Name	Total Qty	CS1 Qty	CS2 Qty	CS3 Qty	CS4 Qty
226	Prestressed Concrete Pile	1	0	1	0	0 Each

Element Number	Defect Type	Defect Description	CS	CS Qty	Maint Qty
226	Patched Area	PILE HAS BEEN JACKETED, BEGINNING 3' FROM BOTTOM OF CAP AND EXTENDING BELOW WATERLINE.	2		Each
226	Patched Area	PILE HAS BEEN REPAIRED WITH 3' DIAMETER CONCRETE JACKET	2	1	Each

General Comments**Bent 160 Pile 4****Prestressed Concrete Pile**

Element Number	Element Name	Total Qty	CS1 Qty	CS2 Qty	CS3 Qty	CS4 Qty
226	Prestressed Concrete Pile	1	0	1	0	0 Each

Element Number	Defect Type	Defect Description	CS	CS Qty	Maint Qty
226	Patched Area	PILE HAS BEEN JACKETED, BEGINNING 4' FROM BOTTOM OF CAP AND EXTENDING BELOW WATERLINE.	2		Each
226	Patched Area	PILE HAS BEEN REPAIRED WITH 3' DIAMETER CONCRETE JACKET	2	1	Each

General Comments**Bent 161 Cap 1****Reinforced Concrete Pier Cap**

Element Number	Element Name	Total Qty	CS1 Qty	CS2 Qty	CS3 Qty	CS4 Qty
234	Reinforced Concrete Pier Cap	27	18	2	7	0 Feet

Element Number	Defect Type	Defect Description	CS	CS Qty	Maint Qty
234	Delamination/Spall	1' X 3' X UP TO 3" HONEYCOMBING, TOP NORTH CORNER.	3	1	1 Feet
234	Delamination/Spall	6' LONG X 6" HIGH X 18" DEEP DELAMINATION AND SPALL ON BOTTOM WEST OF CAP, STARTING 1' FROM NORTH FACE.	3	6	6 Feet
234	Patched Area	1.3' X 2.5' X 1' PATCHED AREA, SOUTHWEST CORNER.	2	2	Feet

General Comments**Bent 161 Pile 1****Prestressed Concrete Pile**

Element Number	Element Name	Total Qty	CS1 Qty	CS2 Qty	CS3 Qty	CS4 Qty
226	Prestressed Concrete Pile	1	0	1	0	0 Each

Element Number	Defect Type	Defect Description	CS	CS Qty	Maint Qty
226	Patched Area	PILE HAS BEEN JACKETED, BEGINNING 4' FROM BOTTOM OF CAP AND EXTENDING BELOW WATERLINE.	2		Each
226	Patched Area	PILE HAS BEEN REPAIRED WITH 3' DIAMETER CONCRETE JACKET	2	1	Each

General Comments**Bent 161 Pile 2****Prestressed Concrete Pile**

Element Number	Element Name	Total Qty	CS1 Qty	CS2 Qty	CS3 Qty	CS4 Qty
226	Prestressed Concrete Pile	1	0	1	0	0 Each

Element Number	Defect Type	Defect Description	CS	CS Qty	Maint Qty
226	Patched Area	PILE HAS BEEN JACKETED, BEGINNING 4' FROM BOTTOM OF CAP AND EXTENDING BELOW WATERLINE.	2		Each
226	Patched Area	PILE HAS BEEN REPAIRED WITH 3' DIAMETER CONCRETE JACKET	2	1	Each

General Comments**Bent 161 Pile 3****Prestressed Concrete Pile**

Element Number	Element Name	Total Qty	CS1 Qty	CS2 Qty	CS3 Qty	CS4 Qty
226	Prestressed Concrete Pile	1	0	1	0	0 Each

Element Number	Defect Type	Defect Description	CS	CS Qty	Maint Qty
226	Patched Area	PILE HAS BEEN JACKETED, BEGINNING 5' FROM BOTTOM OF CAP AND EXTENDING BELOW WATERLINE.	2		Each
226	Patched Area	PILE HAS BEEN REPAIRED WITH 3' DIAMETER CONCRETE JACKET	2	1	Each

General Comments**Bent 161 Pile 4****Prestressed Concrete Pile**

Element Number	Element Name	Total Qty	CS1 Qty	CS2 Qty	CS3 Qty	CS4 Qty
226	Prestressed Concrete Pile	1	0	1	0	0 Each

Element Number	Defect Type	Defect Description	CS	CS Qty	Maint Qty
226	Patched Area	PILE HAS BEEN JACKETED, BEGINNING 5' FROM BOTTOM OF CAP AND EXTENDING BELOW WATERLINE.	2		Each
226	Patched Area	PILE HAS BEEN REPAIRED WITH 3' DIAMETER CONCRETE JACKET	2	1	Each

General Comments

Bent 162**Cap 1****Reinforced Concrete Pier Cap**

Element Number	Element Name	Total Qty	CS1 Qty	CS2 Qty	CS3 Qty	CS4 Qty	
234	Reinforced Concrete Pier Cap	27	0	27	0	0	Feet

Element Number	Defect Type	Defect Description	CS	CS Qty	Maint Qty	
234	Patched Area	10' X 12" X 2' DEEP PATCHED AREA ON EAST FACE ABOVE PILES 2 AND 3	2	10		Feet
234	Patched Area	17' X UP TO 1.5' X 1' PATCHED AREA, NORTHEAST CORNER.	2	9		Feet
234	Patched Area	8' X 1' X 1' PATCHED AREA, NORTHWEST CORNER.	2	8		Feet

General Comments

Bent 162**Pile 1****Prestressed Concrete Pile**

Element Number	Element Name	Total Qty	CS1 Qty	CS2 Qty	CS3 Qty	CS4 Qty	
226	Prestressed Concrete Pile	1	0	0	1	0	Each

Element Number	Defect Type	Defect Description	CS	CS Qty	Maint Qty	
226	Abrasion/Wear (PSC/RC)	SCALING TO 1" WITH LOOSE AGGREGATE FROM WATERLINE TO MUDLINE	3	1	12	Each
226	Cracking (PSC)	(PAR) 3' LONG X 0.06" VERTICAL CRACK ON NORTH FACE 8' BELOW CAP	3		3	Each
226	Cracking (PSC)	10' LONG X 0.006" WIDE VERTICAL CRACK ON EAST FACE	2		10	Each

General Comments

Bent 162**Pile 2****Prestressed Concrete Pile**

Element Number	Element Name	Total Qty	CS1 Qty	CS2 Qty	CS3 Qty	CS4 Qty	
226	Prestressed Concrete Pile	1	0	1	0	0	Each

Element Number	Defect Type	Defect Description	CS	CS Qty	Maint Qty	
226	Patched Area	PILE HAS BEEN JACKETED, BEGINNING 5' FROM BOTTOM OF CAP AND EXTENDING BELOW WATERLINE.	2			Each
226	Patched Area	PILE HAS BEEN REPAIRED WITH 3' DIAMETER CONCRETE JACKET	2	1		Each

General Comments

Bent 162**Pile 3****Prestressed Concrete Pile**

Element Number	Element Name	Total Qty	CS1 Qty	CS2 Qty	CS3 Qty	CS4 Qty	
226	Prestressed Concrete Pile	1	0	1	0	0	Each

Element Number	Defect Type	Defect Description	CS	CS Qty	Maint Qty	
226	Patched Area	PILE HAS BEEN JACKETED, BEGINNING 4' FROM BOTTOM OF CAP AND EXTENDING BELOW WATERLINE.	2			Each
226	Patched Area	PILE HAS BEEN REPAIRED WITH 3' DIAMETER CONCRETE JACKET	2	1		Each

General Comments**Bent 162****Pile 4****Prestressed Concrete Pile**

Element Number	Element Name	Total Qty	CS1 Qty	CS2 Qty	CS3 Qty	CS4 Qty
226	Prestressed Concrete Pile	1	0	0	1	0 Each

Element Number	Defect Type	Defect Description	CS	CS Qty	Maint Qty
226	Cracking (PSC)	(PAR) 2' X UP TO 0.04" VERTICAL CRACK, SOUTH FACE, 9' FROM BOTTOM OF CAP, WITH ADJACENT 1' X 2' DELAMINATION.	3		2 Each
226	Cracking (PSC)	(PAR) HAIRLINE TO 1/16" CRACKS, 6' BELOW CAP, DOWN 10', MULTIPLE FACES. SCALING TO 1" DEEP WITH LOOSE AGGREGATE FROM WATERLINE TO MUDLINE.	3	1	18 Each

General Comments**Bent 163****Cap 1****Reinforced Concrete Pier Cap**

Element Number	Element Name	Total Qty	CS1 Qty	CS2 Qty	CS3 Qty	CS4 Qty
234	Reinforced Concrete Pier Cap	27	19	8	0	0 Feet

Element Number	Defect Type	Defect Description	CS	CS Qty	Maint Qty
234	Cracking (RC and Other)	2.5' X UP TO 1/32" LONGITUDINAL CRACK, EAST FACE, AT PILE 1.	2	3	Feet
234	Patched Area	(2) UP TO 1.5' X 2' X 1' PATCHED AREAS, EAST FACE, BETWEEN BEAMS 2 AND 3.	2	2	Feet
234	Patched Area	4.5' X UP TO 10" X 1' PATCHED AREA, BOTTOM AND WEST FACE, BETWEEN BEAMS 2 AND 3.	2	3	Feet

General Comments**Bent 163****Pile 1****Prestressed Concrete Pile**

Element Number	Element Name	Total Qty	CS1 Qty	CS2 Qty	CS3 Qty	CS4 Qty
226	Prestressed Concrete Pile	1	0	1	0	0 Each

Element Number	Defect Type	Defect Description	CS	CS Qty	Maint Qty
226	Patched Area	PILE HAS BEEN JACKETED, BEGINNING 4' FROM BOTTOM OF CAP AND EXTENDING BELOW WATERLINE.	2		Each
226	Patched Area	PILE HAS BEEN REPAIRED WITH 3' DIAMETER CONCRETE JACKET	2	1	Each

General Comments**Bent 163****Pile 2****Prestressed Concrete Pile**

Element Number	Element Name	Total Qty	CS1 Qty	CS2 Qty	CS3 Qty	CS4 Qty
226	Prestressed Concrete Pile	1	0	1	0	0 Each

Element Number	Defect Type	Defect Description	CS	CS Qty	Maint Qty
----------------	-------------	--------------------	----	--------	-----------

Structure Number: **880007**Inspection Date: **03/12/2020**

226	Patched Area	PILE HAS BEEN JACKETED, BEGINNING 4' FROM BOTTOM OF CAP AND EXTENDING BELOW WATERLINE.	2		Each
226	Patched Area	PILE HAS BEEN REPAIRED WITH 3' DIAMETER CONCRETE JACKET	2	1	Each

General Comments**Bent 163****Pile 3****Prestressed Concrete Pile**

Element Number	Element Name	Total Qty	CS1 Qty	CS2 Qty	CS3 Qty	CS4 Qty	
226	Prestressed Concrete Pile	1	0	1	0	0	Each

Element Number	Defect Type	Defect Description	CS	CS Qty	Maint Qty	
226	Patched Area	PILE HAS BEEN JACKETED, BEGINNING 4' FROM BOTTOM OF CAP AND EXTENDING BELOW WATERLINE.	2			Each
226	Patched Area	PILE HAS BEEN REPAIRED WITH 3' DIAMETER CONCRETE JACKET	2	1		Each

General Comments**Bent 163****Pile 4****Prestressed Concrete Pile**

Element Number	Element Name	Total Qty	CS1 Qty	CS2 Qty	CS3 Qty	CS4 Qty	
226	Prestressed Concrete Pile	1	0	1	0	0	Each

Element Number	Defect Type	Defect Description	CS	CS Qty	Maint Qty	
226	Patched Area	PILE HAS BEEN JACKETED, BEGINNING 4' FROM BOTTOM OF CAP AND EXTENDING BELOW WATERLINE.	2			Each
226	Patched Area	PILE HAS BEEN REPAIRED WITH 3' DIAMETER CONCRETE JACKET	2	1		Each

General Comments**Bent 163****Pile 5****Prestressed Concrete Pile**

Element Number	Element Name	Total Qty	CS1 Qty	CS2 Qty	CS3 Qty	CS4 Qty	
226	Prestressed Concrete Pile	1	0	1	0	0	Each

Element Number	Defect Type	Defect Description	CS	CS Qty	Maint Qty	
226	Patched Area	PILE HAS BEEN JACKETED, BEGINNING 4' FROM BOTTOM OF CAP AND EXTENDING BELOW WATERLINE.	2			Each
226	Patched Area	PILE HAS BEEN REPAIRED WITH 3' DIAMETER CONCRETE JACKET	2	1		Each

General Comments**Bent 163****Pile 6****Prestressed Concrete Pile**

Element Number	Element Name	Total Qty	CS1 Qty	CS2 Qty	CS3 Qty	CS4 Qty	
226	Prestressed Concrete Pile	1	0	1	0	0	Each

Element Number	Defect Type	Defect Description	CS	CS Qty	Maint Qty	
----------------	-------------	--------------------	----	--------	-----------	--

Structure Number: **880007**Inspection Date: **03/12/2020**

226	Patched Area	PILE HAS BEEN JACKETED, BEGINNING 4' FROM BOTTOM OF CAP AND EXTENDING BELOW WATERLINE.	2		Each
226	Patched Area	PILE HAS BEEN REPAIRED WITH 3' DIAMETER CONCRETE JACKET	2	1	Each

General Comments**Bent 164****Cap 1****Reinforced Concrete Pier Cap**

Element Number	Element Name	Total Qty	CS1 Qty	CS2 Qty	CS3 Qty	CS4 Qty
234	Reinforced Concrete Pier Cap	27	8	19	0	0 Feet

Element Number	Defect Type	Defect Description	CS	CS Qty	Maint Qty
234	Cracking (RC and Other)	7' X UP TO 1/32" LONGITUDINAL CRACK WITH 1' DIAMETER DELAMINATION ON BOTTOM OF CAP, BETWEEN BEAMS 1 AND 2.	2	7	Feet
234	Delamination/Spall	28" X 6" DELAMINATION IN EAST FACE OVER PILE 4.	2	2	2 Feet
234	Delamination/Spall	4' X 1' DELAMINATION ON BOTTOM OF CAP BETWEEN PILES 2 AND 3	2	4	4 Feet
234	Patched Area	6' X UP TO 10" X 8" PATCHED AREA, WEST AND BOTTOM FACE, UNDER BEAM 3.	2	6	Feet

General Comments**Bent 164****Pile 1****Prestressed Concrete Pile**

Element Number	Element Name	Total Qty	CS1 Qty	CS2 Qty	CS3 Qty	CS4 Qty
226	Prestressed Concrete Pile	1	0	1	0	0 Each

Element Number	Defect Type	Defect Description	CS	CS Qty	Maint Qty
226	Patched Area	PILE HAS BEEN JACKETED, BEGINNING 4' FROM BOTTOM OF CAP AND EXTENDING BELOW WATERLINE.	2		Each
226	Patched Area	PILE HAS BEEN REPAIRED WITH 3' DIAMETER CONCRETE JACKET	2	1	Each

General Comments**Bent 164****Pile 2****Prestressed Concrete Pile**

Element Number	Element Name	Total Qty	CS1 Qty	CS2 Qty	CS3 Qty	CS4 Qty
226	Prestressed Concrete Pile	1	0	1	0	0 Each

Element Number	Defect Type	Defect Description	CS	CS Qty	Maint Qty
226	Patched Area	PILE HAS BEEN JACKETED, BEGINNING 5' FROM BOTTOM OF CAP AND EXTENDING BELOW WATERLINE.	2		Each
226	Patched Area	PILE HAS BEEN REPAIRED WITH 3' DIAMETER CONCRETE JACKET	2	1	Each

General Comments

Bent 164**Pile 3****Prestressed Concrete Pile**

Element Number	Element Name	Total Qty	CS1 Qty	CS2 Qty	CS3 Qty	CS4 Qty	
226	Prestressed Concrete Pile	1	0	1	0	0	Each

Element Number	Defect Type	Defect Description	CS	CS Qty	Maint Qty	
226	Patched Area	PILE HAS BEEN JACKETED, BEGINNING 5' FROM BOTTOM OF CAP AND EXTENDING BELOW WATERLINE.	2			Each
226	Patched Area	PILE HAS BEEN REPAIRED WITH 3' DIAMETER CONCRETE JACKET	2	1		Each

General Comments

Bent 164**Pile 4****Prestressed Concrete Pile**

Element Number	Element Name	Total Qty	CS1 Qty	CS2 Qty	CS3 Qty	CS4 Qty	
226	Prestressed Concrete Pile	1	0	1	0	0	Each

Element Number	Defect Type	Defect Description	CS	CS Qty	Maint Qty	
226	Patched Area	PILE HAS BEEN JACKETED, BEGINNING 5' FROM BOTTOM OF CAP AND EXTENDING BELOW WATERLINE.	2			Each
226	Patched Area	PILE HAS BEEN REPAIRED WITH 3' DIAMETER CONCRETE JACKET	2	1		Each

General Comments

Bent 165**Cap 1****Reinforced Concrete Pier Cap**

Element Number	Element Name	Total Qty	CS1 Qty	CS2 Qty	CS3 Qty	CS4 Qty	
234	Reinforced Concrete Pier Cap	27	15	12	0	0	Feet

Element Number	Defect Type	Defect Description	CS	CS Qty	Maint Qty	
234	Patched Area	12' X UP TO 1.5' PATCHED AREA, EAST FACE, BETWEEN BEAMS 1 AND 3.	2	5		Feet
234	Patched Area	7' X UP TO 16" PATCHED AREA, WEST FACE, UNDER BEAM 2.	2	7		Feet

General Comments

Bent 165**Pile 1****Prestressed Concrete Pile**

Element Number	Element Name	Total Qty	CS1 Qty	CS2 Qty	CS3 Qty	CS4 Qty	
226	Prestressed Concrete Pile	1	0	1	0	0	Each

Element Number	Defect Type	Defect Description	CS	CS Qty	Maint Qty	
226	Patched Area	PILE HAS BEEN JACKETED, BEGINNING 4' FROM BOTTOM OF CAP AND EXTENDING BELOW WATERLINE.	2			Each
226	Patched Area	PILE HAS BEEN REPAIRED WITH 3' DIAMETER CONCRETE JACKET	2	1		Each

General Comments

Bent 165**Pile 2****Prestressed Concrete Pile**

Element Number	Element Name	Total Qty	CS1 Qty	CS2 Qty	CS3 Qty	CS4 Qty	
226	Prestressed Concrete Pile	1	0	1	0	0	Each

Element Number	Defect Type	Defect Description	CS	CS Qty	Maint Qty	
226	Patched Area	PILE HAS BEEN JACKETED, BEGINNING 4' FROM BOTTOM OF CAP AND EXTENDING BELOW WATERLINE.	2			Each
226	Patched Area	PILE HAS BEEN REPAIRED WITH 3' DIAMETER CONCRETE JACKET	2	1		Each

General Comments

Bent 165**Pile 3****Prestressed Concrete Pile**

Element Number	Element Name	Total Qty	CS1 Qty	CS2 Qty	CS3 Qty	CS4 Qty	
226	Prestressed Concrete Pile	1	0	0	1	0	Each

Element Number	Defect Type	Defect Description	CS	CS Qty	Maint Qty	
226	Cracking (PSC)	(PAR) HAIRLINE TO 1/8" CRACKS, 6' BELOW CAP, DOWN 10', MULTIPLE FACES. SCALING TO 1" DEEP WITH LOOSE AGGREGATE FROM WATERLINE TO MUDLINE.	3	1	18	Each
226	Cracking (PSC)	(2) UP TO 2' X 0.008" VERTICAL CRACKS, SOUTH FACE, 8' FROM BOTTOM OF CAP, WITH ADJACENT 2' X 1' DELAMINATION.	2		2	Each

General Comments

Bent 165**Pile 4****Prestressed Concrete Pile**

Element Number	Element Name	Total Qty	CS1 Qty	CS2 Qty	CS3 Qty	CS4 Qty	
226	Prestressed Concrete Pile	1	0	1	0	0	Each

Element Number	Defect Type	Defect Description	CS	CS Qty	Maint Qty	
226	Patched Area	PILE HAS BEEN JACKETED, BEGINNING 4' FROM BOTTOM OF CAP AND EXTENDING BELOW WATERLINE.	2			Each
226	Patched Area	PILE HAS BEEN REPAIRED WITH 3' DIAMETER CONCRETE JACKET	2	1		Each

General Comments

Bent 166**Cap 1****Reinforced Concrete Pier Cap**

Element Number	Element Name	Total Qty	CS1 Qty	CS2 Qty	CS3 Qty	CS4 Qty	
234	Reinforced Concrete Pier Cap	27	19	7	1	0	Feet

Element Number	Defect Type	Defect Description	CS	CS Qty	Maint Qty	
234	Exposed Rebar	(PAR) 1' X 1' X 1" SPALL, WITH EXPOSED PRIMARY REINFORCEMENT, BOTTOM OF CAP, NORTH OF PILE 2. REBAR HAS 10% SECTION LOSS	3	1	1	Feet
234	Patched Area	7' X 1' X 1' PATCHED AREA, EAST FACE, BETWEEN BEAMS 3 AND 4.	2	7		Feet

General Comments

Bent 166 Pile 1**Prestressed Concrete Pile**

Element Number	Element Name	Total Qty	CS1 Qty	CS2 Qty	CS3 Qty	CS4 Qty	
226	Prestressed Concrete Pile	1	0	0	1	0	Each

Element Number	Defect Type	Defect Description	CS	CS Qty	Maint Qty	
226	Cracking (PSC)	(PAR) HAIRLINE TO 1/16" CRACKS, 6' BELOW CAP, DOWN 10', MULTIPLE FACES. SCALING TO 1" DEEP WITH LOOSE AGGREGATE FROM WATERLINE TO MUDLINE.	3	1	18	Each

General Comments

Bent 166 Pile 2**Prestressed Concrete Pile**

Element Number	Element Name	Total Qty	CS1 Qty	CS2 Qty	CS3 Qty	CS4 Qty	
226	Prestressed Concrete Pile	1	0	1	0	0	Each

Element Number	Defect Type	Defect Description	CS	CS Qty	Maint Qty	
226	Patched Area	PILE HAS BEEN JACKETED, BEGINNING 5' FROM BOTTOM OF CAP AND EXTENDING BELOW WATERLINE.	2			Each
226	Patched Area	PILE HAS BEEN REPAIRED WITH 3' DIAMETER CONCRETE JACKET	2	1		Each

General Comments

Bent 166 Pile 3**Prestressed Concrete Pile**

Element Number	Element Name	Total Qty	CS1 Qty	CS2 Qty	CS3 Qty	CS4 Qty	
226	Prestressed Concrete Pile	1	0	1	0	0	Each

Element Number	Defect Type	Defect Description	CS	CS Qty	Maint Qty	
226	Patched Area	PILE HAS BEEN JACKETED, BEGINNING 5' FROM BOTTOM OF CAP AND EXTENDING BELOW WATERLINE.	2			Each
226	Patched Area	PILE HAS BEEN REPAIRED WITH 3' DIAMETER CONCRETE JACKET	2	1		Each

General Comments

Bent 166 Pile 4**Prestressed Concrete Pile**

Element Number	Element Name	Total Qty	CS1 Qty	CS2 Qty	CS3 Qty	CS4 Qty	
226	Prestressed Concrete Pile	1	0	1	0	0	Each

Element Number	Defect Type	Defect Description	CS	CS Qty	Maint Qty	
226	Patched Area	PILE HAS BEEN JACKETED, BEGINNING 5' FROM BOTTOM OF CAP AND EXTENDING BELOW WATERLINE.	2			Each
226	Patched Area	PILE HAS BEEN REPAIRED WITH 3' DIAMETER CONCRETE JACKET	2	1		Each

General Comments

Bent 167**Cap 1****Reinforced Concrete Pier Cap**

Element Number	Element Name	Total Qty	CS1 Qty	CS2 Qty	CS3 Qty	CS4 Qty
234	Reinforced Concrete Pier Cap	27	11	15	1	0 Feet

Element Number	Defect Type	Defect Description	CS	CS Qty	Maint Qty
234	Exposed Rebar	(PAR) 6" DEEP X UP TO 8" X 22" SPALL, WITH EXPOSED REINFORCING, BOTTOM OF CAP, NORTH OF PILES 2 AND 3. REBAR HAS 10% SECTION LOSS	3	1	1 Feet
234	Cracking (RC and Other)	5' X UP TO 1/32" LONGITUDINAL CRACK, EAST FACE, ABOVE PILE 1.	2	5	Feet
234	Cracking (RC and Other)	6' X UP TO 1/32" LONGITUDINAL CRACK, BOTTOM OF CAP, STARTING AT SOUTH END.	2	6	Feet
234	Patched Area	(2) UP TO 2' X 2.5' X 1' PATCHED AREAS, EAST FACE, UNDER BEAMS 3 AND 4.	2	4	Feet

General Comments**Bent 167****Pile 1****Prestressed Concrete Pile**

Element Number	Element Name	Total Qty	CS1 Qty	CS2 Qty	CS3 Qty	CS4 Qty
226	Prestressed Concrete Pile	1	0	1	0	0 Each

Element Number	Defect Type	Defect Description	CS	CS Qty	Maint Qty
226	Patched Area	PILE HAS BEEN JACKETED, BEGINNING 4' FROM BOTTOM OF CAP AND EXTENDING BELOW WATERLINE.	2		Each
226	Patched Area	PILE HAS BEEN REPAIRED WITH 3' DIAMETER CONCRETE JACKET	2	1	Each

General Comments**Bent 167****Pile 2****Prestressed Concrete Pile**

Element Number	Element Name	Total Qty	CS1 Qty	CS2 Qty	CS3 Qty	CS4 Qty
226	Prestressed Concrete Pile	1	0	1	0	0 Each

Element Number	Defect Type	Defect Description	CS	CS Qty	Maint Qty
226	Patched Area	PILE HAS BEEN JACKETED, BEGINNING 4' FROM BOTTOM OF CAP AND EXTENDING BELOW WATERLINE.	2		Each
226	Patched Area	PILE HAS BEEN REPAIRED WITH 3' DIAMETER CONCRETE JACKET	2	1	Each

General Comments**Bent 167****Pile 3****Prestressed Concrete Pile**

Element Number	Element Name	Total Qty	CS1 Qty	CS2 Qty	CS3 Qty	CS4 Qty
226	Prestressed Concrete Pile	1	0	1	0	0 Each

Element Number	Defect Type	Defect Description	CS	CS Qty	Maint Qty
226	Patched Area	PILE HAS BEEN JACKETED, BEGINNING 4' FROM BOTTOM OF CAP AND EXTENDING BELOW WATERLINE.	2		Each

226 Patched Area PILE HAS BEEN REPAIRED WITH 3' DIAMETER CONCRETE JACKET 2 1 Each

General Comments**Bent 167 Pile 4****Prestressed Concrete Pile**

Element Number	Element Name	Total Qty	CS1 Qty	CS2 Qty	CS3 Qty	CS4 Qty	
226	Prestressed Concrete Pile	1	0	1	0	0	Each

Element Number	Defect Type	Defect Description	CS	CS Qty	Maint Qty	
226	Patched Area	PILE HAS BEEN JACKETED, BEGINNING 4' FROM BOTTOM OF CAP AND EXTENDING BELOW WATERLINE.	2			Each
226	Patched Area	PILE HAS BEEN REPAIRED WITH 3' DIAMETER CONCRETE JACKET	2	1		Each

General Comments**Bent 167 Pile 5****Prestressed Concrete Pile**

Element Number	Element Name	Total Qty	CS1 Qty	CS2 Qty	CS3 Qty	CS4 Qty	
226	Prestressed Concrete Pile	1	0	1	0	0	Each

Element Number	Defect Type	Defect Description	CS	CS Qty	Maint Qty	
226	Patched Area	PILE HAS BEEN JACKETED, BEGINNING 2' FROM BOTTOM OF CAP AND EXTENDING BELOW WATERLINE.	2			Each
226	Patched Area	PILE HAS BEEN REPAIRED WITH 3' DIAMETER CONCRETE JACKET	2	1		Each

General Comments**Bent 167 Pile 6****Prestressed Concrete Pile**

Element Number	Element Name	Total Qty	CS1 Qty	CS2 Qty	CS3 Qty	CS4 Qty	
226	Prestressed Concrete Pile	1	0	0	1	0	Each

Element Number	Defect Type	Defect Description	CS	CS Qty	Maint Qty	
226	Abrasion/Wear (PSC/RC)	JACKETED. SCALING TO 1" WITH LOOSE AGGREGATE FROM BOTTOM OF JACKET TO MUDLINE.	3	1	10	Each
226	Patched Area	PILE HAS BEEN JACKETED, BEGINNING 1' FROM BOTTOM OF CAP AND EXTENDING BELOW WATERLINE.	2			Each

General Comments**Bent 168 Cap 1****Reinforced Concrete Pier Cap**

Element Number	Element Name	Total Qty	CS1 Qty	CS2 Qty	CS3 Qty	CS4 Qty	
234	Reinforced Concrete Pier Cap	27	8	19	0	0	Feet

Element Number	Defect Type	Defect Description	CS	CS Qty	Maint Qty	
234	Patched Area	(2) UP TO 8' X 1.5' X 1' PATCHED AREAS, EAST FACE, UNDER BEAMS 1 AND 3.	2	16		Feet

Structure Number: **880007**Inspection Date: **03/12/2020**

234 Patched Area 3' X UP TO 1' X 2.5' PATCHED AREA, TOP OF SOUTHWEST CORNER. 2 3 Feet

General Comments**Bent 168****Pile 1****Prestressed Concrete Pile**

Element Number	Element Name	Total Qty	CS1 Qty	CS2 Qty	CS3 Qty	CS4 Qty	
226	Prestressed Concrete Pile	1	0	1	0	0	Each

Element Number	Defect Type	Defect Description	CS	CS Qty	Maint Qty	
226	Patched Area	PILE HAS BEEN JACKETED, BEGINNING 5' FROM BOTTOM OF CAP AND EXTENDING BELOW WATERLINE.	2			Each
226	Patched Area	PILE HAS BEEN REPAIRED WITH 3' DIAMETER CONCRETE JACKET	2	1		Each

General Comments**Bent 168****Pile 2****Prestressed Concrete Pile**

Element Number	Element Name	Total Qty	CS1 Qty	CS2 Qty	CS3 Qty	CS4 Qty	
226	Prestressed Concrete Pile	1	0	1	0	0	Each

Element Number	Defect Type	Defect Description	CS	CS Qty	Maint Qty	
226	Patched Area	PILE HAS BEEN JACKETED, BEGINNING 5' FROM BOTTOM OF CAP AND EXTENDING BELOW WATERLINE.	2			Each
226	Patched Area	PILE HAS BEEN REPAIRED WITH 3' DIAMETER CONCRETE JACKET	2	1		Each

General Comments**Bent 168****Pile 3****Prestressed Concrete Pile**

Element Number	Element Name	Total Qty	CS1 Qty	CS2 Qty	CS3 Qty	CS4 Qty	
226	Prestressed Concrete Pile	1	0	1	0	0	Each

Element Number	Defect Type	Defect Description	CS	CS Qty	Maint Qty	
226	Patched Area	PILE HAS BEEN JACKETED, BEGINNING 5' FROM BOTTOM OF CAP AND EXTENDING BELOW WATERLINE.	2			Each
226	Patched Area	PILE HAS BEEN REPAIRED WITH 3' DIAMETER CONCRETE JACKET	2	1		Each

General Comments**Bent 168****Pile 4****Prestressed Concrete Pile**

Element Number	Element Name	Total Qty	CS1 Qty	CS2 Qty	CS3 Qty	CS4 Qty	
226	Prestressed Concrete Pile	1	0	1	0	0	Each

Element Number	Defect Type	Defect Description	CS	CS Qty	Maint Qty	
226	Patched Area	PILE HAS BEEN JACKETED, BEGINNING 5' FROM BOTTOM OF CAP AND EXTENDING BELOW WATERLINE.	2			Each

226	Patched Area	PILE HAS BEEN REPAIRED WITH 3' DIAMETER CONCRETE JACKET	2	1	Each
------------	--------------	---	---	---	------

General Comments**Bent 169 Cap 1****Reinforced Concrete Pier Cap**

Element Number	Element Name	Total Qty	CS1 Qty	CS2 Qty	CS3 Qty	CS4 Qty
234	Reinforced Concrete Pier Cap	27	0	21	6	0 Feet

Element Number	Defect Type	Defect Description	CS	CS Qty	Maint Qty
234	Exposed Rebar	(PAR) 10" X UP TO 10" X 1.5" DEEP SPALL, WITH EXPOSED PRIMARY REINFORCING, BOTTOM OF CAP, BETWEEN COLUMNS 1 AND 2, WITH ADJACENT 6' X 10" DELAMINATION. REINFORCEMENT HAS 10% SECTION LOSS	3	6	6 Feet
234	Cracking (RC and Other)	4' X UP TO 1/32" LONGITUDINAL CRACK, BOTTOM OF CAP, AT PILE 2, 4" FROM WEST FACE.	2	4	Feet
234	Patched Area	10' X UP TO 1' X 2' PATCHED AREA, WEST FACE, BETWEEN BEAMS 2 AND 4.	2	8	Feet
234	Patched Area	12' X UP TO 2' X 1' PATCHED AREA, NORTHEAST CORNER.	2	9	Feet

General Comments**Bent 169 Pile 1****Prestressed Concrete Pile**

Element Number	Element Name	Total Qty	CS1 Qty	CS2 Qty	CS3 Qty	CS4 Qty
226	Prestressed Concrete Pile	1	0	1	0	0 Each

Element Number	Defect Type	Defect Description	CS	CS Qty	Maint Qty
226	Patched Area	PILE HAS BEEN JACKETED, BEGINNING 4' FROM BOTTOM OF CAP AND EXTENDING BELOW WATERLINE.	2		Each
226	Patched Area	PILE HAS BEEN REPAIRED WITH 3' DIAMETER CONCRETE JACKET	2	1	Each

General Comments**Bent 169 Pile 2****Prestressed Concrete Pile**

Element Number	Element Name	Total Qty	CS1 Qty	CS2 Qty	CS3 Qty	CS4 Qty
226	Prestressed Concrete Pile	1	0	1	0	0 Each

Element Number	Defect Type	Defect Description	CS	CS Qty	Maint Qty
226	Patched Area	PILE HAS BEEN JACKETED, BEGINNING 5' FROM BOTTOM OF CAP AND EXTENDING BELOW WATERLINE.	2		Each
226	Patched Area	PILE HAS BEEN REPAIRED WITH 3' DIAMETER CONCRETE JACKET	2	1	Each

General Comments

Bent 169**Pile 3****Prestressed Concrete Pile**

Element Number	Element Name	Total Qty	CS1 Qty	CS2 Qty	CS3 Qty	CS4 Qty	
226	Prestressed Concrete Pile	1	0	1	0	0	Each

Element Number	Defect Type	Defect Description	CS	CS Qty	Maint Qty	
226	Patched Area	PILE HAS BEEN JACKETED, BEGINNING AT BOTTOM OF CAP AND EXTENDING BELOW WATERLINE.	2			Each
226	Patched Area	PILE HAS BEEN REPAIRED WITH 3' DIAMETER CONCRETE JACKET	2	1		Each

General Comments

Bent 169**Pile 4****Prestressed Concrete Pile**

Element Number	Element Name	Total Qty	CS1 Qty	CS2 Qty	CS3 Qty	CS4 Qty	
226	Prestressed Concrete Pile	1	0	1	0	0	Each

Element Number	Defect Type	Defect Description	CS	CS Qty	Maint Qty	
226	Patched Area	PILE HAS BEEN JACKETED, BEGINNING 2.5' FROM BOTTOM OF CAP AND EXTENDING BELOW WATERLINE.	2			Each
226	Patched Area	PILE HAS BEEN REPAIRED WITH 3' DIAMETER CONCRETE JACKET	2	1		Each

General Comments

Bent 170**Cap 1****Reinforced Concrete Pier Cap**

Element Number	Element Name	Total Qty	CS1 Qty	CS2 Qty	CS3 Qty	CS4 Qty	
234	Reinforced Concrete Pier Cap	27	6	10	11	0	Feet

Element Number	Defect Type	Defect Description	CS	CS Qty	Maint Qty	
234	Delamination/Spall	8' OF DELAMINATION IN EAST FACE OF BENT 170 CAP UNDER BAY 3 IN 2 AREAS.	3	8	8	Feet
234	Cracking (RC and Other)	8' LONG HAIRLINE CRACK IN BOTTOM OF CAP BETWEEN PILES 2 AND 3	2	8		Feet
234	Delamination/Spall	2' DIAMETER DELAMINATION WITH 3' LONG HAIRLINE CRACK IN BOTTOM OF CAP BETWEEN PILES 2 AND 3	2	2	2	Feet
234	Patched Area	36" X 18" PATCHED AREA, WEST FACE, BENEATH BEAM 3.	2	3		Feet

General Comments

Bent 170**Pile 1****Prestressed Concrete Pile**

Element Number	Element Name	Total Qty	CS1 Qty	CS2 Qty	CS3 Qty	CS4 Qty	
226	Prestressed Concrete Pile	1	0	1	0	0	Each

Element Number	Defect Type	Defect Description	CS	CS Qty	Maint Qty	
226	Patched Area	PILE HAS BEEN JACKETED, BEGINNING 4' FROM BOTTOM OF CAP AND EXTENDING BELOW WATERLINE.	2			Each
226	Patched Area	PILE HAS BEEN REPAIRED WITH 3' DIAMETER CONCRETE JACKET	2	1		Each

General Comments

Bent 170**Pile 2****Prestressed Concrete Pile**

Element Number	Element Name	Total Qty	CS1 Qty	CS2 Qty	CS3 Qty	CS4 Qty	
226	Prestressed Concrete Pile	1	0	1	0	0	Each

Element Number	Defect Type	Defect Description	CS	CS Qty	Maint Qty	
226	Patched Area	PILE HAS BEEN JACKETED, BEGINNING 5' FROM BOTTOM OF CAP AND EXTENDING BELOW WATERLINE.	2			Each
226	Patched Area	PILE HAS BEEN REPAIRED WITH 3' DIAMETER CONCRETE JACKET	2	1		Each

General Comments**Bent 170****Pile 3****Prestressed Concrete Pile**

Element Number	Element Name	Total Qty	CS1 Qty	CS2 Qty	CS3 Qty	CS4 Qty	
226	Prestressed Concrete Pile	1	0	1	0	0	Each

Element Number	Defect Type	Defect Description	CS	CS Qty	Maint Qty	
226	Patched Area	PILE HAS BEEN JACKETED, BEGINNING 5' FROM BOTTOM OF CAP AND EXTENDING BELOW WATERLINE.	2			Each
226	Patched Area	PILE HAS BEEN REPAIRED WITH 3' DIAMETER CONCRETE JACKET	2	1		Each

General Comments**Bent 170****Pile 4****Prestressed Concrete Pile**

Element Number	Element Name	Total Qty	CS1 Qty	CS2 Qty	CS3 Qty	CS4 Qty	
226	Prestressed Concrete Pile	1	0	1	0	0	Each

Element Number	Defect Type	Defect Description	CS	CS Qty	Maint Qty	
226	Patched Area	PILE HAS BEEN JACKETED, BEGINNING 5' FROM BOTTOM OF CAP AND EXTENDING BELOW WATERLINE.	2			Each
226	Patched Area	PILE HAS BEEN REPAIRED WITH 3' DIAMETER CONCRETE JACKET	2	1		Each

General Comments**Bent 171****Cap 1****Reinforced Concrete Pier Cap**

Element Number	Element Name	Total Qty	CS1 Qty	CS2 Qty	CS3 Qty	CS4 Qty	
234	Reinforced Concrete Pier Cap	27	26	1	0	0	Feet

Element Number	Defect Type	Defect Description	CS	CS Qty	Maint Qty	
234	Exposed Rebar	SPALL WITH EXPOSED REBAR IN BOTTOM OF RIGHT OVERHANG. AREA IS 4" LONG, 7" WIDE, AND 1.5" DEEP.	2	1	1	Feet

General Comments

Bent 171**Pile 1****Prestressed Concrete Pile**

Element Number	Element Name	Total Qty	CS1 Qty	CS2 Qty	CS3 Qty	CS4 Qty	
226	Prestressed Concrete Pile	1	0	1	0	0	Each

Element Number	Defect Type	Defect Description	CS	CS Qty	Maint Qty	
226	Patched Area	PILE HAS BEEN JACKETED, BEGINNING 4.5' FROM BOTTOM OF CAP AND EXTENDING BELOW WATERLINE.	2			Each
226	Patched Area	PILE HAS BEEN REPAIRED WITH 3' DIAMETER CONCRETE JACKET	2	1		Each

General Comments

Bent 171**Pile 2****Prestressed Concrete Pile**

Element Number	Element Name	Total Qty	CS1 Qty	CS2 Qty	CS3 Qty	CS4 Qty	
226	Prestressed Concrete Pile	1	0	0	1	0	Each

Element Number	Defect Type	Defect Description	CS	CS Qty	Maint Qty	
226	Cracking (PSC)	(PAR) 3' X 0.03" VERTICAL CRACK, WEST FACE, BEGINNING 7' FROM BOTTOM OF CAP.	3		3	Each
226	Cracking (PSC)	UW: H/L TO 1/8" CRACKS, 8' BELOW CAP, DOWN 4' , MULTIPLE FACES. SCALING TO 1" DEEP WITH LOOSE AGGREGATE FROM WATERLINE TO MUDLINE.	3	1	18	Each

General Comments

Bent 171**Pile 3****Prestressed Concrete Pile**

Element Number	Element Name	Total Qty	CS1 Qty	CS2 Qty	CS3 Qty	CS4 Qty	
226	Prestressed Concrete Pile	1	0	1	0	0	Each

Element Number	Defect Type	Defect Description	CS	CS Qty	Maint Qty	
226	Patched Area	PILE HAS BEEN JACKETED, BEGINNING 4.5' FROM BOTTOM OF CAP AND EXTENDING BELOW WATERLINE.	2			Each
226	Patched Area	PILE HAS BEEN REPAIRED WITH 3' DIAMETER CONCRETE JACKET	2	1		Each

General Comments

Bent 171**Pile 4****Prestressed Concrete Pile**

Element Number	Element Name	Total Qty	CS1 Qty	CS2 Qty	CS3 Qty	CS4 Qty	
226	Prestressed Concrete Pile	1	0	1	0	0	Each

Element Number	Defect Type	Defect Description	CS	CS Qty	Maint Qty	
226	Patched Area	PILE HAS BEEN JACKETED, BEGINNING 4.5' FROM BOTTOM OF CAP AND EXTENDING BELOW WATERLINE.	2			Each
226	Patched Area	PILE HAS BEEN REPAIRED WITH 3' DIAMETER CONCRETE JACKET	2	1		Each

General Comments

Bent 171**Pile 5****Prestressed Concrete Pile**

Element Number	Element Name	Total Qty	CS1 Qty	CS2 Qty	CS3 Qty	CS4 Qty	
226	Prestressed Concrete Pile	1	0	1	0	0	Each

Element Number	Defect Type	Defect Description	CS	CS Qty	Maint Qty	
226	Patched Area	PILE HAS BEEN JACKETED, BEGINNING 4.5' FROM BOTTOM OF CAP AND EXTENDING BELOW WATERLINE.	2			Each
226	Patched Area	PILE HAS BEEN REPAIRED WITH 3' DIAMETER CONCRETE JACKET	2	1		Each

General Comments

Bent 171**Pile 6****Prestressed Concrete Pile**

Element Number	Element Name	Total Qty	CS1 Qty	CS2 Qty	CS3 Qty	CS4 Qty	
226	Prestressed Concrete Pile	1	0	1	0	0	Each

Element Number	Defect Type	Defect Description	CS	CS Qty	Maint Qty	
226	Patched Area	PILE HAS BEEN JACKETED, BEGINNING 4.5' FROM BOTTOM OF CAP AND EXTENDING BELOW WATERLINE.	2			Each
226	Patched Area	PILE HAS BEEN REPAIRED WITH 3' DIAMETER CONCRETE JACKET	2	1		Each

General Comments

Bent 172**Cap 1****Reinforced Concrete Pier Cap**

Element Number	Element Name	Total Qty	CS1 Qty	CS2 Qty	CS3 Qty	CS4 Qty	
234	Reinforced Concrete Pier Cap	27	14	9	4	0	Feet

Element Number	Defect Type	Defect Description	CS	CS Qty	Maint Qty	
234	Delamination/Spall	40" X 6" HIGH X 6" DEEP DELAMINATION ON WEST BOTTOM CORNER BETWEEN BEAMS 1 AND 2	3	4	4	Feet
234	Patched Area	24" X 36" X 12" CORNER PATCHED AREA, WEST FACE, NORTH OVERHANG.	2	2		Feet
234	Patched Area	7' X 1' PATCHED AREA, EAST FACE, BENEATH BEAM 2.	2	7		Feet

General Comments

Bent 172**Pile 1****Prestressed Concrete Pile**

Element Number	Element Name	Total Qty	CS1 Qty	CS2 Qty	CS3 Qty	CS4 Qty	
226	Prestressed Concrete Pile	1	0	1	0	0	Each

Element Number	Defect Type	Defect Description	CS	CS Qty	Maint Qty	
226	Patched Area	PILE HAS BEEN JACKETED, BEGINNING 4' FROM BOTTOM OF CAP AND EXTENDING BELOW WATERLINE.	2			Each
226	Patched Area	PILE HAS BEEN REPAIRED WITH 3' DIAMETER CONCRETE JACKET	2	1		Each

General Comments

Bent 172**Pile 2****Prestressed Concrete Pile**

Element Number	Element Name	Total Qty	CS1 Qty	CS2 Qty	CS3 Qty	CS4 Qty	
226	Prestressed Concrete Pile	1	0	0	1	0	Each

Element Number	Defect Type	Defect Description	CS	CS Qty	Maint Qty	
226	Abrasion/Wear (PSC/RC)	SCALING TO 1" WITH LOOSE AGGREGATE FROM WATERLINE TO MUDLINE	3	1	12	Each

General Comments

Bent 172**Pile 3****Prestressed Concrete Pile**

Element Number	Element Name	Total Qty	CS1 Qty	CS2 Qty	CS3 Qty	CS4 Qty	
226	Prestressed Concrete Pile	1	0	1	0	0	Each

Element Number	Defect Type	Defect Description	CS	CS Qty	Maint Qty	
226	Patched Area	PILE HAS BEEN JACKETED, BEGINNING 2.5' FROM BOTTOM OF CAP AND EXTENDING BELOW WATERLINE.	2			Each
226	Patched Area	PILE HAS BEEN REPAIRED WITH 3' DIAMETER CONCRETE JACKET	2	1		Each

General Comments

Bent 172**Pile 4****Prestressed Concrete Pile**

Element Number	Element Name	Total Qty	CS1 Qty	CS2 Qty	CS3 Qty	CS4 Qty	
226	Prestressed Concrete Pile	1	0	0	1	0	Each

Element Number	Defect Type	Defect Description	CS	CS Qty	Maint Qty	
226	Abrasion/Wear (PSC/RC)	SCALING TO 1" WITH LOOSE AGGREGATE FROM WATERLINE TO MUDLINE	3	1	18	Each
226	Patched Area	PILE HAS BEEN JACKETED, BEGINNING 6' FROM BOTTOM OF CAP AND EXTENDING BELOW WATERLINE.	2			Each

General Comments

Bent 173**Cap 1****Reinforced Concrete Pier Cap**

Element Number	Element Name	Total Qty	CS1 Qty	CS2 Qty	CS3 Qty	CS4 Qty	
234	Reinforced Concrete Pier Cap	27	25	1	1	0	Feet

Element Number	Defect Type	Defect Description	CS	CS Qty	Maint Qty	
234	Delamination/Spall	8" X 2" X 1/2" SPALL, BOTTOM FACE, BETWEEN PILES 1 AND 2, NEAR PILE 2.	3	1	1	Feet
234	Delamination/Spall	8" X 1" SURFACE SPALL WITH EXPOSED REBAR ON BOTTOM OF CAP BY PILE 3	2	1	1	Feet

General Comments

Bent 173**Pile 1****Prestressed Concrete Pile**

Element Number	Element Name	Total Qty	CS1 Qty	CS2 Qty	CS3 Qty	CS4 Qty	
226	Prestressed Concrete Pile	1	0	1	0	0	Each

Element Number	Defect Type	Defect Description	CS	CS Qty	Maint Qty	
226	Patched Area	PILE HAS BEEN JACKETED, BEGINNING 4.75' FROM BOTTOM OF CAP AND EXTENDING BELOW WATERLINE.	2			Each
226	Patched Area	PILE HAS BEEN REPAIRED WITH 3' DIAMETER CONCRETE JACKET	2	1		Each

General Comments

Bent 173**Pile 2****Prestressed Concrete Pile**

Element Number	Element Name	Total Qty	CS1 Qty	CS2 Qty	CS3 Qty	CS4 Qty	
226	Prestressed Concrete Pile	1	0	1	0	0	Each

Element Number	Defect Type	Defect Description	CS	CS Qty	Maint Qty	
226	Patched Area	PILE HAS BEEN JACKETED, BEGINNING 4.5' FROM BOTTOM OF CAP AND EXTENDING BELOW WATERLINE.	2			Each
226	Patched Area	PILE HAS BEEN REPAIRED WITH 3' DIAMETER CONCRETE JACKET	2	1		Each

General Comments

Bent 173**Pile 3****Prestressed Concrete Pile**

Element Number	Element Name	Total Qty	CS1 Qty	CS2 Qty	CS3 Qty	CS4 Qty	
226	Prestressed Concrete Pile	1	0	0	1	0	Each

Element Number	Defect Type	Defect Description	CS	CS Qty	Maint Qty	
226	Abrasion/Wear (PSC/RC)	SCALING TO 1" WITH LOOSE AGGREGATE FROM WATERLINE TO MUDLINE	3	1	18	Each
226	Delamination/Spall	(2) UP TO 8" X 5" X 3" SPALLS, EAST AND WEST FACES, TOP OF PILE JACKET.	3		2	Each
226	Patched Area	PILE HAS BEEN JACKETED, BEGINNING 4.75' FROM BOTTOM OF CAP AND EXTENDING BELOW WATERLINE.	2			Each

General Comments

Bent 173**Pile 4****Prestressed Concrete Pile**

Element Number	Element Name	Total Qty	CS1 Qty	CS2 Qty	CS3 Qty	CS4 Qty	
226	Prestressed Concrete Pile	1	0	0	1	0	Each

Element Number	Defect Type	Defect Description	CS	CS Qty	Maint Qty	
226	Cracking (PSC)	(PAR) (2) UP TO 6' X 0.063" VERTICAL CRACKS, SOUTH FACE, BEGINNING 8' FROM BOTTOM OF CAP.	3	1	12	Each
226	Cracking (PSC)	UW: HAIRLINE CRACKS, 8' BELOW CAP, DOWN 4' , MULTIPLE FACES. SCALING TO 1" DEEP WITH LOOSE AGGREGATE FROM WATERLINE TO MUDLINE.	2		18	Each

General Comments

Bent 174 Cap 1**Reinforced Concrete Pier Cap**

Element Number	Element Name	Total Qty	CS1 Qty	CS2 Qty	CS3 Qty	CS4 Qty	
234	Reinforced Concrete Pier Cap	27	21	6	0	0	Feet

Element Number	Defect Type	Defect Description	CS	CS Qty	Maint Qty	
234	Patched Area	6' LONG X 12" TALL PATCHED AREA IN EAST FACE UNDER GIRDER 2.	2	6		Feet

General Comments

Bent 174 Pile 1**Prestressed Concrete Pile**

Element Number	Element Name	Total Qty	CS1 Qty	CS2 Qty	CS3 Qty	CS4 Qty	
226	Prestressed Concrete Pile	1	0	0	1	0	Each

Element Number	Defect Type	Defect Description	CS	CS Qty	Maint Qty	
226	Abrasion/Wear (PSC/RC)	SCALING TO 1" WITH LOOSE AGGREGATE FROM WATERLINE TO MUDLINE	3	1	12	Each
226	Cracking (PSC)	UP TO 0.009" HORIZONTAL CRACK ON NORTH FACE, 4" FROM BOTTOM OF CAP.	2		1	Each

General Comments

Bent 174 Pile 2**Prestressed Concrete Pile**

Element Number	Element Name	Total Qty	CS1 Qty	CS2 Qty	CS3 Qty	CS4 Qty	
226	Prestressed Concrete Pile	1	0	1	0	0	Each

Element Number	Defect Type	Defect Description	CS	CS Qty	Maint Qty	
226	Patched Area	PILE HAS BEEN JACKETED, BEGINNING 4.75' FROM BOTTOM OF CAP AND EXTENDING BELOW WATERLINE.	2			Each
226	Patched Area	PILE HAS BEEN REPAIRED WITH 3' DIAMETER CONCRETE JACKET	2	1		Each

General Comments

Bent 174 Pile 3**Prestressed Concrete Pile**

Element Number	Element Name	Total Qty	CS1 Qty	CS2 Qty	CS3 Qty	CS4 Qty	
226	Prestressed Concrete Pile	1	0	1	0	0	Each

Element Number	Defect Type	Defect Description	CS	CS Qty	Maint Qty	
226	Patched Area	PILE HAS BEEN JACKETED, BEGINNING 4.75' FROM BOTTOM OF CAP AND EXTENDING BELOW WATERLINE.	2			Each
226	Patched Area	PILE HAS BEEN REPAIRED WITH 3' DIAMETER CONCRETE JACKET	2	1		Each

General Comments

Bent 174**Pile 4****Prestressed Concrete Pile**

Element Number	Element Name	Total Qty	CS1 Qty	CS2 Qty	CS3 Qty	CS4 Qty
226	Prestressed Concrete Pile	1	0	1	0	0 Each

Element Number	Defect Type	Defect Description	CS	CS Qty	Maint Qty
226	Patched Area	PILE HAS BEEN JACKETED, BEGINNING 4.75' FROM BOTTOM OF CAP AND EXTENDING BELOW WATERLINE.	2		Each
226	Patched Area	PILE HAS BEEN REPAIRED WITH 3' DIAMETER CONCRETE JACKET	2	1	Each

General Comments

Bent 175**Cap 1****Reinforced Concrete Pier Cap**

Element Number	Element Name	Total Qty	CS1 Qty	CS2 Qty	CS3 Qty	CS4 Qty
234	Reinforced Concrete Pier Cap	27	18	9	0	0 Feet

Element Number	Defect Type	Defect Description	CS	CS Qty	Maint Qty
234	Cracking (RC and Other)	4' X 1/16" WIDE CRACK IN BOTTOM OF CAP BY PILE 1 EAST SIDE	2	4	Feet
234	Patched Area	5' X 1' X 4" CORNER PATCHED AREA, EAST FACE, OVER PILE 2.	2	5	Feet

General Comments

Bent 175**Pile 1****Prestressed Concrete Pile**

Element Number	Element Name	Total Qty	CS1 Qty	CS2 Qty	CS3 Qty	CS4 Qty
226	Prestressed Concrete Pile	1	0	1	0	0 Each

Element Number	Defect Type	Defect Description	CS	CS Qty	Maint Qty
226	Patched Area	PILE HAS BEEN JACKETED, BEGINNING 5' FROM BOTTOM OF CAP AND EXTENDING BELOW WATERLINE.	2		Each
226	Patched Area	PILE HAS BEEN REPAIRED WITH 3' DIAMETER CONCRETE JACKET	2	1	Each

General Comments

Bent 175**Pile 2****Prestressed Concrete Pile**

Element Number	Element Name	Total Qty	CS1 Qty	CS2 Qty	CS3 Qty	CS4 Qty
226	Prestressed Concrete Pile	1	0	1	0	0 Each

Element Number	Defect Type	Defect Description	CS	CS Qty	Maint Qty
226	Patched Area	PILE HAS BEEN JACKETED, BEGINNING 5' FROM BOTTOM OF CAP AND EXTENDING BELOW WATERLINE.	2		Each
226	Patched Area	PILE HAS BEEN REPAIRED WITH 3' DIAMETER CONCRETE JACKET	2	1	Each

General Comments

Pile 3

Element Number	Element Name	Total Qty	CS1 Qty	CS2 Qty	CS3 Qty	CS4 Qty	
226	Prestressed Concrete Pile	1	0	1	0	0	Each

Element Number	Defect Type	Defect Description	CS	CS Qty	Maint Qty	
226	Patched Area	PILE HAS BEEN JACKETED, BEGINNING 3.5' FROM BOTTOM OF CAP AND EXTENDING BELOW WATERLINE.	2			Each
226	Patched Area	PILE HAS BEEN REPAIRED WITH 3' DIAMETER CONCRETE JACKET	2	1		Each
General Comments						

Pile 4

Element Number	Element Name	Total Qty	CS1 Qty	CS2 Qty	CS3 Qty	CS4 Qty	
226	Prestressed Concrete Pile	1	0	1	0	0	Each

Element Number	Defect Type	Defect Description	CS	CS Qty	Maint Qty	
226	Patched Area	PILE HAS BEEN JACKETED, BEGINNING 5' FROM BOTTOM OF CAP AND EXTENDING BELOW WATERLINE.	2			Each
226	Patched Area	PILE HAS BEEN REPAIRED WITH 3' DIAMETER CONCRETE JACKET	2	1		Each
General Comments						

Pile 5

Element Number	Element Name	Total Qty	CS1 Qty	CS2 Qty	CS3 Qty	CS4 Qty	
226	Prestressed Concrete Pile	1	0	1	0	0	Each

Element Number	Defect Type	Defect Description	CS	CS Qty	Maint Qty	
226	Patched Area	PILE HAS BEEN JACKETED, BEGINNING 5' FROM BOTTOM OF CAP AND EXTENDING BELOW WATERLINE.	2			Each
226	Patched Area	PILE HAS BEEN REPAIRED WITH 3' DIAMETER CONCRETE JACKET	2	1		Each

General Comments

Pile 6

Element Number	Element Name	Total Qty	CS1 Qty	CS2 Qty	CS3 Qty	CS4 Qty	
226	Prestressed Concrete Pile	1	0	1	0	0	Each

Element Number	Defect Type	Defect Description	CS	CS Qty	Maint Qty	
226	Patched Area	PILE HAS BEEN JACKETED, BEGINNING 4.75' FROM BOTTOM OF CAP AND EXTENDING BELOW WATERLINE.	2			Each
226	Patched Area	PILE HAS BEEN REPAIRED WITH 3' DIAMETER CONCRETE JACKET	2	1		Each
General Comments						

Bent 176**Cap 1****Reinforced Concrete Pier Cap**

Element Number	Element Name	Total Qty	CS1 Qty	CS2 Qty	CS3 Qty	CS4 Qty	
234	Reinforced Concrete Pier Cap	27	22	5	0	0	Feet

Element Number	Defect Type	Defect Description	CS	CS Qty	Maint Qty	
234	Delamination/Spall	3' X 1' DELAMINATION, BOTTOM FACE, BETWEEN BEAMS 1 AND 2	2	3	3	Feet
234	Patched Area	18" X 12" PATCHED AREA, BOTTOM OF EAST FACE, ABOVE PILE 2.	2	2		Feet

General Comments

Bent 176**Pile 1****Prestressed Concrete Pile**

Element Number	Element Name	Total Qty	CS1 Qty	CS2 Qty	CS3 Qty	CS4 Qty	
226	Prestressed Concrete Pile	1	0	1	0	0	Each

Element Number	Defect Type	Defect Description	CS	CS Qty	Maint Qty	
226	Patched Area	PILE HAS BEEN JACKETED, BEGINNING 4.25' FROM BOTTOM OF CAP AND EXTENDING BELOW WATERLINE.	2			Each
226	Patched Area	PILE HAS BEEN REPAIRED WITH 3' DIAMETER CONCRETE JACKET	2	1		Each

General Comments

Bent 176**Pile 2****Prestressed Concrete Pile**

Element Number	Element Name	Total Qty	CS1 Qty	CS2 Qty	CS3 Qty	CS4 Qty	
226	Prestressed Concrete Pile	1	0	0	1	0	Each

Element Number	Defect Type	Defect Description	CS	CS Qty	Maint Qty	
226	Abrasion/Wear (PSC/RC)	SCALING TO 1" WITH LOOSE AGGREGATE FROM WATERLINE TO MUDLINE	3	1	12	Each
226	Delamination/Spall	12" X 5" DELAMINATION, WEST FACE ON TOP OF PILE JACKET, 5.25' FROM BOTTOM OF CAP.	2		1	Each
226	Patched Area	PILE HAS BEEN JACKETED, BEGINNING 5.25' FROM BOTTOM OF CAP AND EXTENDING BELOW WATERLINE.	2			Each

General Comments

Bent 176**Pile 3****Prestressed Concrete Pile**

Element Number	Element Name	Total Qty	CS1 Qty	CS2 Qty	CS3 Qty	CS4 Qty	
226	Prestressed Concrete Pile	1	0	0	1	0	Each

Element Number	Defect Type	Defect Description	CS	CS Qty	Maint Qty	
226	Abrasion/Wear (PSC/RC)	UW: SCALING TO 1" WITH LOOSE AGGREGATE FROM WATERLINE TO MUDLINE	3	1	12	Each
226	Delamination/Spall	30" X 3" X 2" SPALL, AROUND TOP OF PILE JACKET, 5.25' FROM BOTTOM OF CAP.	3		3	Each
226	Patched Area	PILE HAS BEEN JACKETED, BEGINNING 5.25' FROM BOTTOM OF CAP AND EXTENDING BELOW WATERLINE.	2			Each

General Comments**Bent 176****Pile 4****Prestressed Concrete Pile**

Element Number	Element Name	Total Qty	CS1 Qty	CS2 Qty	CS3 Qty	CS4 Qty
226	Prestressed Concrete Pile	1	0	1	0	0 Each

Element Number	Defect Type	Defect Description	CS	CS Qty	Maint Qty
226	Patched Area	PILE HAS BEEN JACKETED, BEGINNING 5.25' FROM BOTTOM OF CAP AND EXTENDING BELOW WATERLINE.	2		Each
226	Patched Area	PILE HAS BEEN REPAIRED WITH 3' DIAMETER CONCRETE JACKET	2	1	Each

General Comments**Bent 177****Cap 1****Reinforced Concrete Pier Cap**

Element Number	Element Name	Total Qty	CS1 Qty	CS2 Qty	CS3 Qty	CS4 Qty
234	Reinforced Concrete Pier Cap	27	19	8	0	0 Feet

Element Number	Defect Type	Defect Description	CS	CS Qty	Maint Qty
234	Delamination/Spall	4' X 6" DELAMINATION ON BOTTOM AND EAST FACE AT PILE 1	2	4	4 Feet
234	Delamination/Spall	5" X 5" X 1/2" SPALL, WITH EXPOSED REINFORCING, BOTTOM FACE, BENEATH BEAM 4.	2	1	1 Feet
234	Patched Area	3' X 1' X 1' CORNER PATCHED AREA, BOTTOM OF EAST FACE, BETWEEN BEAMS 2 AND 3.	2	3	Feet

General Comments**Bent 177****Pile 1****Prestressed Concrete Pile**

Element Number	Element Name	Total Qty	CS1 Qty	CS2 Qty	CS3 Qty	CS4 Qty
226	Prestressed Concrete Pile	1	0	1	0	0 Each

Element Number	Defect Type	Defect Description	CS	CS Qty	Maint Qty
226	Patched Area	PILE HAS BEEN JACKETED, BEGINNING 4.25' FROM BOTTOM OF CAP AND EXTENDING BELOW WATERLINE.	2		Each
226	Patched Area	PILE HAS BEEN REPAIRED WITH 3' DIAMETER CONCRETE JACKET	2	1	Each

General Comments**Bent 177****Pile 2****Prestressed Concrete Pile**

Element Number	Element Name	Total Qty	CS1 Qty	CS2 Qty	CS3 Qty	CS4 Qty
226	Prestressed Concrete Pile	1	0	1	0	0 Each

Element Number	Defect Type	Defect Description	CS	CS Qty	Maint Qty
226	Patched Area	PILE HAS BEEN JACKETED, BEGINNING 4.25' FROM BOTTOM OF CAP AND EXTENDING BELOW WATERLINE.	2		Each

Structure Number: **880007**Inspection Date: **03/12/2020**

226 Patched Area PILE HAS BEEN REPAIRED WITH 3' DIAMETER CONCRETE JACKET 2 1 Each

General Comments**Bent 177 Pile 3****Prestressed Concrete Pile**

Element Number	Element Name	Total Qty	CS1 Qty	CS2 Qty	CS3 Qty	CS4 Qty	
226	Prestressed Concrete Pile	1	0	1	0	0	Each

Element Number	Defect Type	Defect Description	CS	CS Qty	Maint Qty	
226	Patched Area	PILE HAS BEEN JACKETED, BEGINNING 4' FROM BOTTOM OF CAP AND EXTENDING BELOW WATERLINE.	2			Each
226	Patched Area	PILE HAS BEEN REPAIRED WITH 3' DIAMETER CONCRETE JACKET	2	1		Each

General Comments**Bent 177 Pile 4****Prestressed Concrete Pile**

Element Number	Element Name	Total Qty	CS1 Qty	CS2 Qty	CS3 Qty	CS4 Qty	
226	Prestressed Concrete Pile	1	0	1	0	0	Each

Element Number	Defect Type	Defect Description	CS	CS Qty	Maint Qty	
226	Patched Area	PILE HAS BEEN JACKETED, BEGINNING 4' FROM BOTTOM OF CAP AND EXTENDING BELOW WATERLINE.	2			Each
226	Patched Area	PILE HAS BEEN REPAIRED WITH 3' DIAMETER CONCRETE JACKET	2	1		Each

General Comments**Bent 178 Cap 1****Reinforced Concrete Pier Cap**

Element Number	Element Name	Total Qty	CS1 Qty	CS2 Qty	CS3 Qty	CS4 Qty	
234	Reinforced Concrete Pier Cap	27	17	10	0	0	Feet

Element Number	Defect Type	Defect Description	CS	CS Qty	Maint Qty	
234	Patched Area	(2) 4' X 2' PATCHED AREAS ABOVE PILES 1 AND 3 ON WEST FACE	2	8		Feet
234	Patched Area	2' X 3" X 12" CORNER PATCHED AREA, BOTTOM OF EAST FACE, BETWEEN BEAMS 1 AND 2.	2	2		Feet

General Comments**Bent 178 Pile 1****Prestressed Concrete Pile**

Element Number	Element Name	Total Qty	CS1 Qty	CS2 Qty	CS3 Qty	CS4 Qty	
226	Prestressed Concrete Pile	1	0	1	0	0	Each

Element Number	Defect Type	Defect Description	CS	CS Qty	Maint Qty	
226	Patched Area	PILE HAS BEEN JACKETED, BEGINNING 4.25' FROM BOTTOM OF CAP AND EXTENDING BELOW WATERLINE.	2			Each

Structure Number: **880007**Inspection Date: **03/12/2020**

226 Patched Area PILE HAS BEEN REPAIRED WITH 3' DIAMETER CONCRETE JACKET 2 1 Each

General Comments**Bent 178 Pile 2****Prestressed Concrete Pile**

Element Number	Element Name	Total Qty	CS1 Qty	CS2 Qty	CS3 Qty	CS4 Qty	
226	Prestressed Concrete Pile	1	0	1	0	0	Each

Element Number	Defect Type	Defect Description	CS	CS Qty	Maint Qty	
226	Patched Area	PILE HAS BEEN JACKETED, BEGINNING 4.25' FROM BOTTOM OF CAP AND EXTENDING BELOW WATERLINE.	2			Each
226	Patched Area	PILE HAS BEEN REPAIRED WITH 3' DIAMETER CONCRETE JACKET	2	1		Each

General Comments**Bent 178 Pile 3****Prestressed Concrete Pile**

Element Number	Element Name	Total Qty	CS1 Qty	CS2 Qty	CS3 Qty	CS4 Qty	
226	Prestressed Concrete Pile	1	0	1	0	0	Each

Element Number	Defect Type	Defect Description	CS	CS Qty	Maint Qty	
226	Patched Area	PILE HAS BEEN JACKETED, BEGINNING 4.5' FROM BOTTOM OF CAP AND EXTENDING BELOW WATERLINE.	2			Each
226	Patched Area	PILE HAS BEEN REPAIRED WITH 3' DIAMETER CONCRETE JACKET	2	1		Each

General Comments**Bent 178 Pile 4****Prestressed Concrete Pile**

Element Number	Element Name	Total Qty	CS1 Qty	CS2 Qty	CS3 Qty	CS4 Qty	
226	Prestressed Concrete Pile	1	0	1	0	0	Each

Element Number	Defect Type	Defect Description	CS	CS Qty	Maint Qty	
226	Patched Area	PILE HAS BEEN JACKETED, BEGINNING 4.5' FROM BOTTOM OF CAP AND EXTENDING BELOW WATERLINE.	2			Each
226	Patched Area	PILE HAS BEEN REPAIRED WITH 3' DIAMETER CONCRETE JACKET	2	1		Each

General Comments**Bent 179 Cap 1****Reinforced Concrete Pier Cap**

Element Number	Element Name	Total Qty	CS1 Qty	CS2 Qty	CS3 Qty	CS4 Qty	
234	Reinforced Concrete Pier Cap	27	26	0	1	0	Feet

Element Number	Defect Type	Defect Description	CS	CS Qty	Maint Qty	
234	Delamination/Spall	8" X 5" X 1/4" SPALL, WITH EXPOSED REINFORCING, BOTTOM FACE, AT MID SPAN.	3	1	1	Feet

General Comments

Bent 179**Pile 1****Prestressed Concrete Pile**

Element Number	Element Name	Total Qty	CS1 Qty	CS2 Qty	CS3 Qty	CS4 Qty	
226	Prestressed Concrete Pile	1	0	1	0	0	Each

Element Number	Defect Type	Defect Description	CS	CS Qty	Maint Qty	
226	Patched Area	PILE HAS BEEN JACKETED, BEGINNING 4' FROM BOTTOM OF CAP AND EXTENDING BELOW WATERLINE.	2			Each
226	Patched Area	PILE HAS BEEN REPAIRED WITH 3' DIAMETER CONCRETE JACKET	2	1		Each

General Comments

Bent 179**Pile 2****Prestressed Concrete Pile**

Element Number	Element Name	Total Qty	CS1 Qty	CS2 Qty	CS3 Qty	CS4 Qty	
226	Prestressed Concrete Pile	1	0	1	0	0	Each

Element Number	Defect Type	Defect Description	CS	CS Qty	Maint Qty	
226	Patched Area	PILE HAS BEEN JACKETED, BEGINNING 4' FROM BOTTOM OF CAP AND EXTENDING BELOW WATERLINE.	2			Each
226	Patched Area	PILE HAS BEEN REPAIRED WITH 3' DIAMETER CONCRETE JACKET	2	1		Each

General Comments

Bent 179**Pile 3****Prestressed Concrete Pile**

Element Number	Element Name	Total Qty	CS1 Qty	CS2 Qty	CS3 Qty	CS4 Qty	
226	Prestressed Concrete Pile	1	0	1	0	0	Each

Element Number	Defect Type	Defect Description	CS	CS Qty	Maint Qty	
226	Patched Area	PILE HAS BEEN JACKETED, BEGINNING 4.5' FROM BOTTOM OF CAP AND EXTENDING BELOW WATERLINE.	2			Each
226	Patched Area	PILE HAS BEEN REPAIRED WITH 3' DIAMETER CONCRETE JACKET	2	1		Each

General Comments

Bent 179**Pile 4****Prestressed Concrete Pile**

Element Number	Element Name	Total Qty	CS1 Qty	CS2 Qty	CS3 Qty	CS4 Qty	
226	Prestressed Concrete Pile	1	0	1	0	0	Each

Element Number	Defect Type	Defect Description	CS	CS Qty	Maint Qty	
226	Patched Area	PILE HAS BEEN JACKETED, BEGINNING 4.5' FROM BOTTOM OF CAP AND EXTENDING BELOW WATERLINE.	2			Each
226	Patched Area	PILE HAS BEEN REPAIRED WITH 3' DIAMETER CONCRETE JACKET	2	1		Each

General Comments

Bent 179**Pile 5****Prestressed Concrete Pile**

Element Number	Element Name	Total Qty	CS1 Qty	CS2 Qty	CS3 Qty	CS4 Qty	
226	Prestressed Concrete Pile	1	0	1	0	0	Each

Element Number	Defect Type	Defect Description	CS	CS Qty	Maint Qty	
226	Patched Area	PILE HAS BEEN JACKETED, BEGINNING 4.5' FROM BOTTOM OF CAP AND EXTENDING BELOW WATERLINE.	2			Each
226	Patched Area	PILE HAS BEEN REPAIRED WITH 3' DIAMETER CONCRETE JACKET	2	1		Each

General Comments

Bent 179**Pile 6****Prestressed Concrete Pile**

Element Number	Element Name	Total Qty	CS1 Qty	CS2 Qty	CS3 Qty	CS4 Qty	
226	Prestressed Concrete Pile	1	0	0	1	0	Each

Element Number	Defect Type	Defect Description	CS	CS Qty	Maint Qty	
226	Cracking (PSC)	(PAR) HAIRLINE TO 1/4" CRACKS, 8' BELOW CAP, DOWN 4' , MULTIPLE FACES. SCALING TO 1" DEEP WITH LOOSE AGGREGATE FROM WATERLINE TO MUDLINE.	3	1	18	Each

General Comments

Bent 180**Cap 1****Reinforced Concrete Pier Cap**

Element Number	Element Name	Total Qty	CS1 Qty	CS2 Qty	CS3 Qty	CS4 Qty	
234	Reinforced Concrete Pier Cap	27	17	10	0	0	Feet

Element Number	Defect Type	Defect Description	CS	CS Qty	Maint Qty	
234	Delamination/Spall	2" X 2" X 1/4" SPALL, WITH EXPOSED REINFORCING, BOTTOM OF SOUTH FACE.	2	1	1	Feet
234	Patched Area	(3) 3' X 1' PATCHED AREAS, BOTTOM OF EAST FACE, AT RANDOM THROUGHOUT.	2	9		Feet

General Comments

Bent 180**Pile 1****Prestressed Concrete Pile**

Element Number	Element Name	Total Qty	CS1 Qty	CS2 Qty	CS3 Qty	CS4 Qty	
226	Prestressed Concrete Pile	1	0	0	1	0	Each

Element Number	Defect Type	Defect Description	CS	CS Qty	Maint Qty	
226	Abrasion/Wear (PSC/RC)	UW: SCALING TO 1" WITH LOOSE AGGREGATE FROM WATERLINE TO MUDLINE	3	1	12	Each
226	Patched Area	PILE HAS BEEN JACKETED, BEGINNING 6' FROM BOTTOM OF CAP AND EXTENDING BELOW WATERLINE.	2			Each

General Comments

Bent 180**Pile 2****Prestressed Concrete Pile**

Element Number	Element Name	Total Qty	CS1 Qty	CS2 Qty	CS3 Qty	CS4 Qty	
226	Prestressed Concrete Pile	1	0	1	0	0	Each

Element Number	Defect Type	Defect Description	CS	CS Qty	Maint Qty	
226	Patched Area	PILE HAS BEEN JACKETED, BEGINNING 4.5' FROM BOTTOM OF CAP AND EXTENDING BELOW WATERLINE.	2			Each
226	Patched Area	PILE HAS BEEN REPAIRED WITH 3' DIAMETER CONCRETE JACKET	2	1		Each

General Comments

Bent 180**Pile 3****Prestressed Concrete Pile**

Element Number	Element Name	Total Qty	CS1 Qty	CS2 Qty	CS3 Qty	CS4 Qty	
226	Prestressed Concrete Pile	1	0	0	1	0	Each

Element Number	Defect Type	Defect Description	CS	CS Qty	Maint Qty	
226	Abrasion/Wear (PSC/RC)	SCALING TO 1" WITH LOOSE AGGREGATE FROM WATERLINE TO MUDLINE	3	1	18	Each
226	Delamination/Spall	(3) UP TO 5" X 10" X UP TO 1" SPALLS, TOP OF PILE JACKET, 5.5' FROM BOTTOM OF CAP.	3		3	Each
226	Patched Area	PILE HAS BEEN JACKETED, BEGINNING 5' FROM BOTTOM OF CAP AND EXTENDING BELOW WATERLINE.	2			Each

General Comments

Bent 180**Pile 4****Prestressed Concrete Pile**

Element Number	Element Name	Total Qty	CS1 Qty	CS2 Qty	CS3 Qty	CS4 Qty	
226	Prestressed Concrete Pile	1	0	1	0	0	Each

Element Number	Defect Type	Defect Description	CS	CS Qty	Maint Qty	
226	Patched Area	PILE HAS BEEN JACKETED, BEGINNING 4.5' FROM BOTTOM OF CAP AND EXTENDING BELOW WATERLINE.	2			Each
226	Patched Area	PILE HAS BEEN REPAIRED WITH 3' DIAMETER CONCRETE JACKET	2	1		Each

General Comments

Bent 181**Cap 1****Reinforced Concrete Pier Cap**

Element Number	Element Name	Total Qty	CS1 Qty	CS2 Qty	CS3 Qty	CS4 Qty	
234	Reinforced Concrete Pier Cap	27	4	20	3	0	Feet

Element Number	Defect Type	Defect Description	CS	CS Qty	Maint Qty	
234	Cracking (RC and Other)	3' LONG X 1/16" CRACK IN BOTTOM FACE EAST OF PILE 4	3	3	3	Feet
234	Delamination/Spall	(2) 2" X 2" X 1/4" SPALLS, WITH EXPOSED REINFORCING, BOTTOM OF SOUTH FACE.	2	1	1	Feet
234	Patched Area	(2) UP TO 18" X 18" PATCHED AREAS, WEST FACE, AT RANDOM THROUGHOUT.	2	4		Feet

234 Patched Area 15' X 1' X 2.5' CORNER PATCHED AREA, EAST FACE, BEGINNING 3' FROM SOUTH END OF CAP. 2 15 Feet

General Comments**Bent 181****Pile 1****Prestressed Concrete Pile**

Element Number	Element Name	Total Qty	CS1 Qty	CS2 Qty	CS3 Qty	CS4 Qty	
226	Prestressed Concrete Pile	1	0	1	0	0	Each

Element Number	Defect Type	Defect Description	CS	CS Qty	Maint Qty	
226	Patched Area	PILE HAS BEEN JACKETED, BEGINNING 3.5' FROM BOTTOM OF CAP AND EXTENDING BELOW WATERLINE.	2			Each
226	Patched Area	PILE HAS BEEN REPAIRED WITH 3' DIAMETER CONCRETE JACKET	2	1		Each

General Comments

Bent 181**Pile 2****Prestressed Concrete Pile**

Element Number	Element Name	Total Qty	CS1 Qty	CS2 Qty	CS3 Qty	CS4 Qty	
226	Prestressed Concrete Pile	1	0	1	0	0	Each

Element Number	Defect Type	Defect Description	CS	CS Qty	Maint Qty	
226	Patched Area	PILE HAS BEEN JACKETED, BEGINNING 4.5' FROM BOTTOM OF CAP AND EXTENDING BELOW WATERLINE.	2			Each
226	Patched Area	PILE HAS BEEN REPAIRED WITH 3' DIAMETER CONCRETE JACKET	2	1		Each

General Comments

Bent 181**Pile 3****Prestressed Concrete Pile**

Element Number	Element Name	Total Qty	CS1 Qty	CS2 Qty	CS3 Qty	CS4 Qty	
226	Prestressed Concrete Pile	1	0	1	0	0	Each

Element Number	Defect Type	Defect Description	CS	CS Qty	Maint Qty	
226	Patched Area	PILE HAS BEEN JACKETED, BEGINNING 4.75' FROM BOTTOM OF CAP AND EXTENDING BELOW WATERLINE.	2			Each
226	Patched Area	PILE HAS BEEN REPAIRED WITH 3' DIAMETER CONCRETE JACKET	2	1		Each

General Comments

Bent 181**Pile 4****Prestressed Concrete Pile**

Element Number	Element Name	Total Qty	CS1 Qty	CS2 Qty	CS3 Qty	CS4 Qty	
226	Prestressed Concrete Pile	1	0	0	1	0	Each

Element Number	Defect Type	Defect Description	CS	CS Qty	Maint Qty	
226	Abrasion/Wear (PSC/RC)	SCALING TO 1" WITH LOOSE AGGREGATE FROM WATERLINE TO MUDLINE	3	1	12	Each

Structure Number: **880007**Inspection Date: **03/12/2020**

226	Delamination/Spall	5" X 72" X UP TO 2" VOLUME OF MISSING CONCRETE, TOP OF PILE JACKET, 6' FROM BOTTOM OF CAP.	3	1	Each
226	Patched Area	PILE HAS BEEN JACKETED, BEGINNING 6' FROM BOTTOM OF CAP AND EXTENDING BELOW WATERLINE.	2		Each

General Comments**Bent 182****Cap 1****Reinforced Concrete Pier Cap**

Element Number	Element Name	Total Qty	CS1 Qty	CS2 Qty	CS3 Qty	CS4 Qty
234	Reinforced Concrete Pier Cap	27	13	14	0	0 Feet

Element Number	Defect Type	Defect Description	CS	CS Qty	Maint Qty
234	Patched Area	(2) UP TO 36" X 12" X 12" CORNER PATCHED AREAS, BOTTOM OF WEST FACE.	2	5	Feet
234	Patched Area	(3) UP TO 36" X 12" X 12" CORNER PATCHED AREAS, BOTTOM OF EAST FACE, AT RANDOM THROUGHOUT.	2	9	Feet

General Comments**Bent 182****Pile 1****Prestressed Concrete Pile**

Element Number	Element Name	Total Qty	CS1 Qty	CS2 Qty	CS3 Qty	CS4 Qty
226	Prestressed Concrete Pile	1	0	1	0	0 Each

Element Number	Defect Type	Defect Description	CS	CS Qty	Maint Qty
226	Patched Area	PILE HAS BEEN JACKETED, BEGINNING 4.75' FROM BOTTOM OF CAP AND EXTENDING BELOW WATERLINE.	2		Each
226	Patched Area	PILE HAS BEEN REPAIRED WITH 3' DIAMETER CONCRETE JACKET	2	1	Each

General Comments**Bent 182****Pile 2****Prestressed Concrete Pile**

Element Number	Element Name	Total Qty	CS1 Qty	CS2 Qty	CS3 Qty	CS4 Qty
226	Prestressed Concrete Pile	1	0	1	0	0 Each

Element Number	Defect Type	Defect Description	CS	CS Qty	Maint Qty
226	Patched Area	PILE HAS BEEN JACKETED, BEGINNING 4.75' FROM BOTTOM OF CAP AND EXTENDING BELOW WATERLINE.	2		Each
226	Patched Area	PILE HAS BEEN REPAIRED WITH 3' DIAMETER CONCRETE JACKET	2	1	Each

General Comments**Bent 182****Pile 3****Prestressed Concrete Pile**

Element Number	Element Name	Total Qty	CS1 Qty	CS2 Qty	CS3 Qty	CS4 Qty
226	Prestressed Concrete Pile	1	0	1	0	0 Each

Element Number	Defect Type	Defect Description	CS	CS Qty	Maint Qty
----------------	-------------	--------------------	----	--------	-----------

Structure Number: **880007**Inspection Date: **03/12/2020**

226	Patched Area	PILE HAS BEEN JACKETED, BEGINNING 4.75' FROM BOTTOM OF CAP AND EXTENDING BELOW WATERLINE.	2		Each
226	Patched Area	PILE HAS BEEN REPAIRED WITH 3' DIAMETER CONCRETE JACKET	2	1	Each

General Comments**Bent 182****Pile 4****Prestressed Concrete Pile**

Element Number	Element Name	Total Qty	CS1 Qty	CS2 Qty	CS3 Qty	CS4 Qty	
226	Prestressed Concrete Pile	1	0	1	0	0	Each

Element Number	Defect Type	Defect Description	CS	CS Qty	Maint Qty	
226	Patched Area	PILE HAS BEEN JACKETED, BEGINNING FROM BOTTOM OF CAP AND EXTENDING BELOW WATERLINE.	2			Each
226	Patched Area	PILE HAS BEEN REPAIRED WITH 3' DIAMETER CONCRETE JACKET	2	1		Each

General Comments**Bent 183****Pile 1****Prestressed Concrete Pile**

Element Number	Element Name	Total Qty	CS1 Qty	CS2 Qty	CS3 Qty	CS4 Qty	
226	Prestressed Concrete Pile	1	0	0	1	0	Each

Element Number	Defect Type	Defect Description	CS	CS Qty	Maint Qty	
226	Cracking (PSC)	(PAR) HAIRLINE TO 1/8" CRACKS, 8' BELOW CAP, DOWN 4', MULTIPLE FACES. SCALING TO 1" DEEP WITH LOOSE AGGREGATE FROM WATERLINE TO MUDLINE.	3	1	18	Each

General Comments**Bent 183****Pile 2****Prestressed Concrete Pile**

Element Number	Element Name	Total Qty	CS1 Qty	CS2 Qty	CS3 Qty	CS4 Qty	
226	Prestressed Concrete Pile	1	0	1	0	0	Each

Element Number	Defect Type	Defect Description	CS	CS Qty	Maint Qty	
226	Patched Area	PILE HAS BEEN JACKETED, BEGINNING 4.5' FROM BOTTOM OF CAP AND EXTENDING BELOW WATERLINE.	2			Each
226	Patched Area	PILE HAS BEEN REPAIRED WITH 3' DIAMETER CONCRETE JACKET	2	1		Each

General Comments**Bent 183****Pile 3****Prestressed Concrete Pile**

Element Number	Element Name	Total Qty	CS1 Qty	CS2 Qty	CS3 Qty	CS4 Qty	
226	Prestressed Concrete Pile	1	0	1	0	0	Each

Element Number	Defect Type	Defect Description	CS	CS Qty	Maint Qty	
226	Patched Area	PILE HAS BEEN JACKETED, BEGINNING 3' FROM BOTTOM OF CAP AND EXTENDING BELOW WATERLINE.	2			Each

Structure Number: **880007**Inspection Date: **03/12/2020**

226 Patched Area PILE HAS BEEN REPAIRED WITH 3' DIAMETER CONCRETE JACKET 2 1 Each

General Comments**Bent 183****Pile 4****Prestressed Concrete Pile**

Element Number	Element Name	Total Qty	CS1 Qty	CS2 Qty	CS3 Qty	CS4 Qty	
226	Prestressed Concrete Pile	1	0	1	0	0	Each

Element Number	Defect Type	Defect Description	CS	CS Qty	Maint Qty	
226	Patched Area	PILE HAS BEEN JACKETED, BEGINNING 4.5' FROM BOTTOM OF CAP AND EXTENDING BELOW WATERLINE.	2			Each
226	Patched Area	PILE HAS BEEN REPAIRED WITH 3' DIAMETER CONCRETE JACKET	2	1		Each

General Comments

Bent 183**Pile 5****Prestressed Concrete Pile**

Element Number	Element Name	Total Qty	CS1 Qty	CS2 Qty	CS3 Qty	CS4 Qty	
226	Prestressed Concrete Pile	1	0	1	0	0	Each

Element Number	Defect Type	Defect Description	CS	CS Qty	Maint Qty	
226	Patched Area	PILE HAS BEEN JACKETED, BEGINNING 3' FROM BOTTOM OF CAP AND EXTENDING BELOW WATERLINE.	2			Each
226	Patched Area	PILE HAS BEEN REPAIRED WITH 3' DIAMETER CONCRETE JACKET	2	1		Each

General Comments

Bent 183**Pile 6****Prestressed Concrete Pile**

Element Number	Element Name	Total Qty	CS1 Qty	CS2 Qty	CS3 Qty	CS4 Qty	
226	Prestressed Concrete Pile	1	0	0	1	0	Each

Element Number	Defect Type	Defect Description	CS	CS Qty	Maint Qty	
226	Cracking (PSC)	(PAR) HAIRLINE TO 1/8" CRACKS, 8' BELOW CAP, DOWN 4', MULTIPLE FACES. SCALING TO 1" DEEP WITH LOOSE AGGREGATE FROM WATERLINE TO MUDLINE.	3	1	18	Each

General Comments

Bent 184**Cap 1****Reinforced Concrete Pier Cap**

Element Number	Element Name	Total Qty	CS1 Qty	CS2 Qty	CS3 Qty	CS4 Qty	
234	Reinforced Concrete Pier Cap	27	23	4	0	0	Feet

Element Number	Defect Type	Defect Description	CS	CS Qty	Maint Qty	
234	Patched Area	4' X 12" X 12" PATCHED AREA, BOTTOM OF EAST FACE.	2	4		Feet

General Comments

Bent 184**Pile 1****Prestressed Concrete Pile**

Element Number	Element Name	Total Qty	CS1 Qty	CS2 Qty	CS3 Qty	CS4 Qty	
226	Prestressed Concrete Pile	1	0	1	0	0	Each

Element Number	Defect Type	Defect Description	CS	CS Qty	Maint Qty	
226	Patched Area	PILE HAS BEEN JACKETED, BEGINNING 4.5' FROM BOTTOM OF CAP AND EXTENDING BELOW WATERLINE.	2			Each
226	Patched Area	PILE HAS BEEN REPAIRED WITH 3' DIAMETER CONCRETE JACKET	2	1		Each

General Comments

Bent 184**Pile 2****Prestressed Concrete Pile**

Element Number	Element Name	Total Qty	CS1 Qty	CS2 Qty	CS3 Qty	CS4 Qty	
226	Prestressed Concrete Pile	1	0	1	0	0	Each

Element Number	Defect Type	Defect Description	CS	CS Qty	Maint Qty	
226	Patched Area	PILE HAS BEEN JACKETED, BEGINNING 4' FROM BOTTOM OF CAP AND EXTENDING BELOW WATERLINE.	2			Each
226	Patched Area	PILE HAS BEEN REPAIRED WITH 3' DIAMETER CONCRETE JACKET	2	1		Each

General Comments

Bent 184**Pile 3****Prestressed Concrete Pile**

Element Number	Element Name	Total Qty	CS1 Qty	CS2 Qty	CS3 Qty	CS4 Qty	
226	Prestressed Concrete Pile	1	0	1	0	0	Each

Element Number	Defect Type	Defect Description	CS	CS Qty	Maint Qty	
226	Patched Area	PILE HAS BEEN JACKETED, BEGINNING 4.5' FROM BOTTOM OF CAP AND EXTENDING BELOW WATERLINE.	2			Each
226	Patched Area	PILE HAS BEEN REPAIRED WITH 3' DIAMETER CONCRETE JACKET	2	1		Each

General Comments

Bent 184**Pile 4****Prestressed Concrete Pile**

Element Number	Element Name	Total Qty	CS1 Qty	CS2 Qty	CS3 Qty	CS4 Qty	
226	Prestressed Concrete Pile	1	0	1	0	0	Each

Element Number	Defect Type	Defect Description	CS	CS Qty	Maint Qty	
226	Patched Area	PILE HAS BEEN JACKETED, BEGINNING 4.5' FROM BOTTOM OF CAP AND EXTENDING BELOW WATERLINE.	2			Each
226	Patched Area	PILE HAS BEEN REPAIRED WITH 3' DIAMETER CONCRETE JACKET	2	1		Each

General Comments

Bent 185 Cap 1**Reinforced Concrete Pier Cap**

Element Number	Element Name	Total Qty	CS1 Qty	CS2 Qty	CS3 Qty	CS4 Qty
234	Reinforced Concrete Pier Cap	27	14	10	3	0 Feet

Element Number	Defect Type	Defect Description	CS	CS Qty	Maint Qty
234	Delamination/Spall	3' X 6" HIGH X 8" DEEP DELAMINATION ON BOTTOM AND WEST FACE AT PILE 2	3	3	3 Feet
234	Patched Area	(2) UP TO 6' X 1' X 1' PATCHED AREAS, BOTTOM OF EAST FACE, AT RANDOM THROUGHOUT.	2	10	Feet

General Comments

Bent 185 Pile 1**Prestressed Concrete Pile**

Element Number	Element Name	Total Qty	CS1 Qty	CS2 Qty	CS3 Qty	CS4 Qty
226	Prestressed Concrete Pile	1	0	1	0	0 Each

Element Number	Defect Type	Defect Description	CS	CS Qty	Maint Qty
226	Patched Area	PILE HAS BEEN JACKETED, BEGINNING 3.75' FROM BOTTOM OF CAP AND EXTENDING BELOW WATERLINE.	2		Each
226	Patched Area	PILE HAS BEEN REPAIRED WITH 3' DIAMETER CONCRETE JACKET	2	1	Each

General Comments

Bent 185 Pile 2**Prestressed Concrete Pile**

Element Number	Element Name	Total Qty	CS1 Qty	CS2 Qty	CS3 Qty	CS4 Qty
226	Prestressed Concrete Pile	1	0	1	0	0 Each

Element Number	Defect Type	Defect Description	CS	CS Qty	Maint Qty
226	Delamination/Spall	24" X 12" X 2" SPALL, EAST FACE, BEGINNING FROM BOTTOM OF CAP.	3		2 Each
226	Patched Area	PILE HAS BEEN JACKETED, BEGINNING 3.75' FROM BOTTOM OF CAP AND EXTENDING BELOW WATERLINE.	2		Each
226	Patched Area	PILE HAS BEEN REPAIRED WITH 3' DIAMETER CONCRETE JACKET	2	1	Each

General Comments

Bent 185 Pile 3**Prestressed Concrete Pile**

Element Number	Element Name	Total Qty	CS1 Qty	CS2 Qty	CS3 Qty	CS4 Qty
226	Prestressed Concrete Pile	1	0	1	0	0 Each

Element Number	Defect Type	Defect Description	CS	CS Qty	Maint Qty
226	Patched Area	PILE HAS BEEN JACKETED, BEGINNING 3.75' FROM BOTTOM OF CAP AND EXTENDING BELOW WATERLINE.	2		Each
226	Patched Area	PILE HAS BEEN REPAIRED WITH 3' DIAMETER CONCRETE JACKET	2	1	Each

General Comments

Bent 185**Pile 4****Prestressed Concrete Pile**

Element Number	Element Name	Total Qty	CS1 Qty	CS2 Qty	CS3 Qty	CS4 Qty	
226	Prestressed Concrete Pile	1	0	1	0	0	Each

Element Number	Defect Type	Defect Description	CS	CS Qty	Maint Qty	
226	Patched Area	PILE HAS BEEN JACKETED, BEGINNING 3.75' FROM BOTTOM OF CAP AND EXTENDING BELOW WATERLINE.	2			Each
226	Patched Area	PILE HAS BEEN REPAIRED WITH 3' DIAMETER CONCRETE JACKET	2	1		Each

General Comments

Bent 186**Cap 1****Reinforced Concrete Pier Cap**

Element Number	Element Name	Total Qty	CS1 Qty	CS2 Qty	CS3 Qty	CS4 Qty	
234	Reinforced Concrete Pier Cap	27	17	7	3	0	Feet

Element Number	Defect Type	Defect Description	CS	CS Qty	Maint Qty	
234	Delamination/Spall	3' OF DELAMINATION IN BOTTOM OF CAP ON EAST SIDE AT PILE 3.	3	3	3	Feet
234	Delamination/Spall	6" X 6" X 1/2" SPALL, WITH EXPOSED REINFORCING, BOTTOM FACE, BETWEEN BEAMS 1 AND 2.	2	1	1	Feet
234	Patched Area	(2) 3' X 1' X 1' PATCHED AREAS, BOTTOM OF WEST FACE, AT RANDOM THROUGHOUT.	2	6		Feet

General Comments

Bent 186**Pile 1****Prestressed Concrete Pile**

Element Number	Element Name	Total Qty	CS1 Qty	CS2 Qty	CS3 Qty	CS4 Qty	
226	Prestressed Concrete Pile	1	0	1	0	0	Each

Element Number	Defect Type	Defect Description	CS	CS Qty	Maint Qty	
226	Patched Area	PILE HAS BEEN JACKETED, BEGINNING 4.5' FROM BOTTOM OF CAP AND EXTENDING BELOW WATERLINE.	2			Each
226	Patched Area	PILE HAS BEEN REPAIRED WITH 3' DIAMETER CONCRETE JACKET	2	1		Each

General Comments

Bent 186**Pile 2****Prestressed Concrete Pile**

Element Number	Element Name	Total Qty	CS1 Qty	CS2 Qty	CS3 Qty	CS4 Qty	
226	Prestressed Concrete Pile	1	0	1	0	0	Each

Element Number	Defect Type	Defect Description	CS	CS Qty	Maint Qty	
226	Patched Area	PILE HAS BEEN JACKETED, BEGINNING 4.75' FROM BOTTOM OF CAP AND EXTENDING BELOW WATERLINE.	2			Each
226	Patched Area	PILE HAS BEEN REPAIRED WITH 3' DIAMETER CONCRETE JACKET	2	1		Each

General Comments

Bent 186**Pile 3****Prestressed Concrete Pile**

Element Number	Element Name	Total Qty	CS1 Qty	CS2 Qty	CS3 Qty	CS4 Qty
226	Prestressed Concrete Pile	1	0	1	0	0 Each

Element Number	Defect Type	Defect Description	CS	CS Qty	Maint Qty
226	Patched Area	PILE HAS BEEN JACKETED, BEGINNING 4.75' FROM BOTTOM OF CAP AND EXTENDING BELOW WATERLINE.	2		Each
226	Patched Area	PILE HAS BEEN REPAIRED WITH 3' DIAMETER CONCRETE JACKET	2	1	Each

General Comments**Bent 186****Pile 4****Prestressed Concrete Pile**

Element Number	Element Name	Total Qty	CS1 Qty	CS2 Qty	CS3 Qty	CS4 Qty
226	Prestressed Concrete Pile	1	0	1	0	0 Each

Element Number	Defect Type	Defect Description	CS	CS Qty	Maint Qty
226	Patched Area	PILE HAS BEEN JACKETED, BEGINNING 4.75' FROM BOTTOM OF CAP AND EXTENDING BELOW WATERLINE.	2		Each
226	Patched Area	PILE HAS BEEN REPAIRED WITH 3' DIAMETER CONCRETE JACKET	2	1	Each

General Comments**Bent 187****Pile 1****Prestressed Concrete Pile**

Element Number	Element Name	Total Qty	CS1 Qty	CS2 Qty	CS3 Qty	CS4 Qty
226	Prestressed Concrete Pile	1	0	1	0	0 Each

Element Number	Defect Type	Defect Description	CS	CS Qty	Maint Qty
226	Patched Area	PILE HAS BEEN JACKETED, BEGINNING 4.5' FROM BOTTOM OF CAP AND EXTENDING BELOW WATERLINE.	2		Each
226	Patched Area	PILE HAS BEEN REPAIRED WITH 3' DIAMETER CONCRETE JACKET	2	1	Each

General Comments**Bent 187****Pile 2****Prestressed Concrete Pile**

Element Number	Element Name	Total Qty	CS1 Qty	CS2 Qty	CS3 Qty	CS4 Qty
226	Prestressed Concrete Pile	1	0	1	0	0 Each

Element Number	Defect Type	Defect Description	CS	CS Qty	Maint Qty
226	Patched Area	PILE HAS BEEN JACKETED, BEGINNING 4.5' FROM BOTTOM OF CAP AND EXTENDING BELOW WATERLINE.	2		Each
226	Patched Area	PILE HAS BEEN REPAIRED WITH 3' DIAMETER CONCRETE JACKET	2	1	Each

General Comments

Bent 187**Pile 3****Prestressed Concrete Pile**

Element Number	Element Name	Total Qty	CS1 Qty	CS2 Qty	CS3 Qty	CS4 Qty	
226	Prestressed Concrete Pile	1	0	0	1	0	Each

Element Number	Defect Type	Defect Description	CS	CS Qty	Maint Qty	
226	Abrasion/Wear (PSC/RC)	SCALING TO 1" WITH LOOSE AGGREGATE FROM WATERLINE TO MUDLINE	3	1	12	Each
226	Patched Area	PILE HAS BEEN JACKETED, BEGINNING 4.25' FROM BOTTOM OF CAP AND EXTENDING BELOW WATERLINE.	2			Each

General Comments

Bent 187**Pile 4****Prestressed Concrete Pile**

Element Number	Element Name	Total Qty	CS1 Qty	CS2 Qty	CS3 Qty	CS4 Qty	
226	Prestressed Concrete Pile	1	0	1	0	0	Each

Element Number	Defect Type	Defect Description	CS	CS Qty	Maint Qty	
226	Patched Area	PILE HAS BEEN JACKETED, BEGINNING 4.5' FROM BOTTOM OF CAP AND EXTENDING BELOW WATERLINE.	2			Each
226	Patched Area	PILE HAS BEEN REPAIRED WITH 3' DIAMETER CONCRETE JACKET	2	1		Each

General Comments

Bent 187**Pile 5****Prestressed Concrete Pile**

Element Number	Element Name	Total Qty	CS1 Qty	CS2 Qty	CS3 Qty	CS4 Qty	
226	Prestressed Concrete Pile	1	0	1	0	0	Each

Element Number	Defect Type	Defect Description	CS	CS Qty	Maint Qty	
226	Patched Area	PILE HAS BEEN JACKETED, BEGINNING 4.5' FROM BOTTOM OF CAP AND EXTENDING BELOW WATERLINE.	2			Each
226	Patched Area	PILE HAS BEEN REPAIRED WITH 3' DIAMETER CONCRETE JACKET	2	1		Each

General Comments

Bent 187**Pile 6****Prestressed Concrete Pile**

Element Number	Element Name	Total Qty	CS1 Qty	CS2 Qty	CS3 Qty	CS4 Qty	
226	Prestressed Concrete Pile	1	0	1	0	0	Each

Element Number	Defect Type	Defect Description	CS	CS Qty	Maint Qty	
226	Patched Area	PILE HAS BEEN JACKETED, BEGINNING 4.5' FROM BOTTOM OF CAP AND EXTENDING BELOW WATERLINE.	2			Each
226	Patched Area	PILE HAS BEEN REPAIRED WITH 3' DIAMETER CONCRETE JACKET	2	1		Each

General Comments

Bent 188**Cap 1****Reinforced Concrete Pier Cap**

Element Number	Element Name	Total Qty	CS1 Qty	CS2 Qty	CS3 Qty	CS4 Qty
234	Reinforced Concrete Pier Cap	27	14	12	1	0 Feet

Element Number	Defect Type	Defect Description	CS	CS Qty	Maint Qty
234	Delamination/Spall	6" X 12" X 1/2" SPALL, WITH EXPOSED REINFORCING, BOTTOM FACE, BETWEEN BEAMS 2 AND 3, AT BENT 188.	3	1	1 Feet
234	Delamination/Spall	6' X 8" X 12" DEEP DELAMINATION ON BOTTOM AND EAST FACE AT PILE	2	6	6 Feet
234	Patched Area	(2) 3' X 1' X 1' CORNER PATCHED AREA, BOTTOM OF WEST FACE, AT RANDOM THROUGHOUT.	2	6	Feet

General Comments

Bent 188**Pile 1****Prestressed Concrete Pile**

Element Number	Element Name	Total Qty	CS1 Qty	CS2 Qty	CS3 Qty	CS4 Qty
226	Prestressed Concrete Pile	1	0	1	0	0 Each

Element Number	Defect Type	Defect Description	CS	CS Qty	Maint Qty
226	Patched Area	PILE HAS BEEN JACKETED, BEGINNING 4.5' FROM BOTTOM OF CAP AND EXTENDING BELOW WATERLINE.	2		Each
226	Patched Area	PILE HAS BEEN REPAIRED WITH 3' DIAMETER CONCRETE JACKET	2	1	Each

General Comments

Bent 188**Pile 2****Prestressed Concrete Pile**

Element Number	Element Name	Total Qty	CS1 Qty	CS2 Qty	CS3 Qty	CS4 Qty
226	Prestressed Concrete Pile	1	0	1	0	0 Each

Element Number	Defect Type	Defect Description	CS	CS Qty	Maint Qty
226	Patched Area	PILE HAS BEEN JACKETED, BEGINNING 4.5' FROM BOTTOM OF CAP AND EXTENDING BELOW WATERLINE.	2		Each
226	Patched Area	PILE HAS BEEN REPAIRED WITH 3' DIAMETER CONCRETE JACKET	2	1	Each

General Comments

Bent 188**Pile 3****Prestressed Concrete Pile**

Element Number	Element Name	Total Qty	CS1 Qty	CS2 Qty	CS3 Qty	CS4 Qty
226	Prestressed Concrete Pile	1	0	1	0	0 Each

Element Number	Defect Type	Defect Description	CS	CS Qty	Maint Qty
226	Patched Area	PILE HAS BEEN JACKETED, BEGINNING 4.5' FROM BOTTOM OF CAP AND EXTENDING BELOW WATERLINE.	2		Each
226	Patched Area	PILE HAS BEEN REPAIRED WITH 3' DIAMETER CONCRETE JACKET	2	1	Each

General Comments

Bent 188**Pile 4****Prestressed Concrete Pile**

Element Number	Element Name	Total Qty	CS1 Qty	CS2 Qty	CS3 Qty	CS4 Qty	
226	Prestressed Concrete Pile	1	0	1	0	0	Each

Element Number	Defect Type	Defect Description	CS	CS Qty	Maint Qty	
226	Patched Area	PILE HAS BEEN JACKETED, BEGINNING 4.5' FROM BOTTOM OF CAP AND EXTENDING BELOW WATERLINE.	2			Each
226	Patched Area	PILE HAS BEEN REPAIRED WITH 3' DIAMETER CONCRETE JACKET	2	1		Each

General Comments

Bent 189**Cap 1****Reinforced Concrete Pier Cap**

Element Number	Element Name	Total Qty	CS1 Qty	CS2 Qty	CS3 Qty	CS4 Qty	
234	Reinforced Concrete Pier Cap	27	13	14	0	0	Feet

Element Number	Defect Type	Defect Description	CS	CS Qty	Maint Qty	
234	Cracking (RC and Other)	3' HAIRLINE CRACK ON EAST FACE BETWEEN BEAM 1 AND 2	2	3		Feet
234	Delamination/Spall	(2) 2' X 6" X 6" AREA OF DELAMINATION ON BOTTOM OF EAST FACE BETWEEN PILE 1 AND 2	2	4	4	Feet
234	Delamination/Spall	24" X 15" X 6" SPALL, WITH EXPOSED REINFORCING, ADJACENT TO A 12" X 15" DELAMINATION, TOP OF EAST FACE, BETWEEN BEAMS 2 AND 3. - DID NOT LOCATE IN 2020 INSPECTION	2	3	3	Feet
234	Exposed Rebar	1" X 24" EXPOSED REBAR, BOTTOM FACE, SOUTH END OF CAP.	2	1	1	Feet
234	Patched Area	30" X 4" X 12" CORNER PATCHED AREA, BOTTOM OF EAST FACE, BENEATH BEAM 4.	2	3		Feet

General Comments

Bent 189**Pile 1****Prestressed Concrete Pile**

Element Number	Element Name	Total Qty	CS1 Qty	CS2 Qty	CS3 Qty	CS4 Qty	
226	Prestressed Concrete Pile	1	0	1	0	0	Each

Element Number	Defect Type	Defect Description	CS	CS Qty	Maint Qty	
226	Patched Area	PILE HAS BEEN JACKETED, BEGINNING 4.5' FROM BOTTOM OF CAP AND EXTENDING BELOW WATERLINE.	2			Each
226	Patched Area	PILE HAS BEEN REPAIRED WITH 3' DIAMETER CONCRETE JACKET	2	1		Each

General Comments

Bent 189**Pile 2****Prestressed Concrete Pile**

Element Number	Element Name	Total Qty	CS1 Qty	CS2 Qty	CS3 Qty	CS4 Qty	
226	Prestressed Concrete Pile	1	0	1	0	0	Each

Element Number	Defect Type	Defect Description	CS	CS Qty	Maint Qty	
----------------	-------------	--------------------	----	--------	-----------	--

Structure Number: **880007**Inspection Date: **03/12/2020**

226	Patched Area	PILE HAS BEEN JACKETED, BEGINNING 4.5' FROM BOTTOM OF CAP AND EXTENDING BELOW WATERLINE.	2		Each
226	Patched Area	PILE HAS BEEN REPAIRED WITH 3' DIAMETER CONCRETE JACKET	2	1	Each

General Comments**Bent 189****Pile 3****Prestressed Concrete Pile**

Element Number	Element Name	Total Qty	CS1 Qty	CS2 Qty	CS3 Qty	CS4 Qty	
226	Prestressed Concrete Pile	1	0	1	0	0	Each

Element Number	Defect Type	Defect Description	CS	CS Qty	Maint Qty	
226	Patched Area	PILE HAS BEEN JACKETED, BEGINNING 4.25' FROM BOTTOM OF CAP AND EXTENDING BELOW WATERLINE.	2			Each
226	Patched Area	PILE HAS BEEN REPAIRED WITH 3' DIAMETER CONCRETE JACKET	2	1		Each

General Comments**Bent 189****Pile 4****Prestressed Concrete Pile**

Element Number	Element Name	Total Qty	CS1 Qty	CS2 Qty	CS3 Qty	CS4 Qty	
226	Prestressed Concrete Pile	1	0	1	0	0	Each

Element Number	Defect Type	Defect Description	CS	CS Qty	Maint Qty	
226	Patched Area	PILE HAS BEEN JACKETED, BEGINNING 4.25' FROM BOTTOM OF CAP AND EXTENDING BELOW WATERLINE.	2			Each
226	Patched Area	PILE HAS BEEN REPAIRED WITH 3' DIAMETER CONCRETE JACKET	2	1		Each

General Comments**Bent 190****Cap 1****Reinforced Concrete Pier Cap**

Element Number	Element Name	Total Qty	CS1 Qty	CS2 Qty	CS3 Qty	CS4 Qty	
234	Reinforced Concrete Pier Cap	27	22	5	0	0	Feet

Element Number	Defect Type	Defect Description	CS	CS Qty	Maint Qty	
234	Patched Area	5' X 1' PATCHED AREA, EAST FACE OF BENT 190, ABOVE PILE 4.	2	5		Feet

General Comments**Bent 190****Pile 1****Prestressed Concrete Pile**

Element Number	Element Name	Total Qty	CS1 Qty	CS2 Qty	CS3 Qty	CS4 Qty	
226	Prestressed Concrete Pile	1	0	1	0	0	Each

Element Number	Defect Type	Defect Description	CS	CS Qty	Maint Qty	
226	Cracking (PSC)	UP TO 3' X 0.009" VERTICAL CRACKS, AT RANDOM THROUGHOUT.	2		3	Each

Structure Number: **880007**Inspection Date: **03/12/2020**

226 Patched Area PILE HAS BEEN REPAIRED WITH 3' DIAMETER CONCRETE JACKET 2 1 Each

General Comments**Bent 190****Pile 2****Prestressed Concrete Pile**

Element Number	Element Name	Total Qty	CS1 Qty	CS2 Qty	CS3 Qty	CS4 Qty	
226	Prestressed Concrete Pile	1	0	1	0	0	Each

Element Number	Defect Type	Defect Description	CS	CS Qty	Maint Qty	
226	Patched Area	PILE HAS BEEN REPAIRED WITH 3' DIAMETER CONCRETE JACKET	2	1		Each
226	Patched Area	PILE IS JACKETED, BEGINNING 4' FROM BOTTOM OF CAP, EXTENDING BELOW WATER LINE.	2			Each

General Comments**Bent 190****Pile 3****Prestressed Concrete Pile**

Element Number	Element Name	Total Qty	CS1 Qty	CS2 Qty	CS3 Qty	CS4 Qty	
226	Prestressed Concrete Pile	1	0	1	0	0	Each

Element Number	Defect Type	Defect Description	CS	CS Qty	Maint Qty	
226	Cracking (PSC)	UP TO 5' X 0.009" VERTICAL CRACK ON EAST FACE	2		5	Each
226	Patched Area	PILE HAS BEEN REPAIRED WITH 3' DIAMETER CONCRETE JACKET	2	1		Each
226	Patched Area	PILE IS JACKETED, BEGINNING 5' FROM BOTTOM OF CAP, EXTENDING BELOW WATER LINE.	2			Each

General Comments**Bent 190****Pile 4****Prestressed Concrete Pile**

Element Number	Element Name	Total Qty	CS1 Qty	CS2 Qty	CS3 Qty	CS4 Qty	
226	Prestressed Concrete Pile	1	0	1	0	0	Each

Element Number	Defect Type	Defect Description	CS	CS Qty	Maint Qty	
226	Patched Area	PILE HAS BEEN REPAIRED WITH 3' DIAMETER CONCRETE JACKET	2	1		Each
226	Patched Area	PILE IS JACKETED, BEGINNING 5' FROM BOTTOM OF CAP, EXTENDING BELOW WATER LINE.	2			Each

General Comments**Bent 191****Cap 1****Reinforced Concrete Pier Cap**

Element Number	Element Name	Total Qty	CS1 Qty	CS2 Qty	CS3 Qty	CS4 Qty	
234	Reinforced Concrete Pier Cap	27	13	14	0	0	Feet

Element Number	Defect Type	Defect Description	CS	CS Qty	Maint Qty	
234	Delamination/Spall	12" X 3" DELAMINATION, EAST FACE, ABOVE PILE 3.	2	1	1	Feet

Structure Number: **880007**Inspection Date: **03/12/2020**

234	Patched Area	4' LONG X 1' HIGH PATCHED AREA IN WEST FACE AT PILE 6.	2	4	Feet
234	Patched Area	4' X 1' PATCHED AREA, WEST FACE, ABOVE PILE 1.	2	4	Feet
234	Patched Area	5' X 1' PATCHED AREA, WEST FACE, ABOVE PILE 6.	2	5	Feet

General Comments**Bent 191****Pile 1****Prestressed Concrete Pile**

Element Number	Element Name	Total Qty	CS1 Qty	CS2 Qty	CS3 Qty	CS4 Qty
226	Prestressed Concrete Pile	1	0	0	1	0 Each

Element Number	Defect Type	Defect Description	CS	CS Qty	Maint Qty
226	Cracking (PSC)	UW: H/L TO 1/8" CRACKS, 8' BELOW CAP, DOWN 4', MULTIPLE FACES. SCALING TO 1" DEEP WITH LOOSE AGGREGATE FROM WATERLINE TO MUDLINE.	3	1	18 Each
226	Delamination/Spall	3' X 1' DELAMINATION, SOUTH FACE, BEGINNING 6' FROM BOTTOM OF CAP, EXTENDING BELOW WATERLINE.	2		3 Each

General Comments**Bent 191****Pile 2****Prestressed Concrete Pile**

Element Number	Element Name	Total Qty	CS1 Qty	CS2 Qty	CS3 Qty	CS4 Qty
226	Prestressed Concrete Pile	1	0	1	0	0 Each

Element Number	Defect Type	Defect Description	CS	CS Qty	Maint Qty
226	Patched Area	PILE HAS BEEN REPAIRED WITH 3' DIAMETER CONCRETE JACKET	2	1	Each
226	Patched Area	PILE IS JACKETED, BEGINNING 4' FROM BOTTOM OF CAP, EXTENDING BELOW WATER LINE.	2		Each

General Comments**Bent 191****Pile 3****Prestressed Concrete Pile**

Element Number	Element Name	Total Qty	CS1 Qty	CS2 Qty	CS3 Qty	CS4 Qty
226	Prestressed Concrete Pile	1	0	1	0	0 Each

Element Number	Defect Type	Defect Description	CS	CS Qty	Maint Qty
226	Patched Area	PILE HAS BEEN REPAIRED WITH 3' DIAMETER CONCRETE JACKET	2	1	Each
226	Patched Area	PILE IS JACKETED, BEGINNING 4' FROM BOTTOM OF CAP, EXTENDING BELOW WATER LINE.	2		Each

General Comments**Bent 191****Pile 4****Prestressed Concrete Pile**

Element Number	Element Name	Total Qty	CS1 Qty	CS2 Qty	CS3 Qty	CS4 Qty
226	Prestressed Concrete Pile	1	0	0	1	0 Each

Element Number	Defect Type	Defect Description	CS	CS Qty	Maint Qty
----------------	-------------	--------------------	----	--------	-----------

Structure Number: **880007**Inspection Date: **03/12/2020**

226 Cracking (PSC) (PAR) HAIRLINE TO 1/8" CRACKS, 8' BELOW CAP, DOWN 4' , 3 1 18 Each
 MULTIPLE FACES. SCALING TO 1" DEEP WITH LOOSE
 AGGREGATE FROM WATERLINE TO MUDLINE.

General Comments

Z

Bent 191**Pile 5****Prestressed Concrete Pile**

Element Number	Element Name	Total Qty	CS1 Qty	CS2 Qty	CS3 Qty	CS4 Qty	
226	Prestressed Concrete Pile	1	0	1	0	0	Each

Element Number	Defect Type	Defect Description	CS	CS Qty	Maint Qty	
226	Patched Area	PILE HAS BEEN REPAIRED WITH 3' DIAMETER CONCRETE JACKET	2	1		Each
226	Patched Area	PILE IS JACKETED, BEGINNING 2' FROM BOTTOM OF CAP, EXTENDING BELOW WATER LINE.	2			Each

General Comments**Bent 191****Pile 6****Prestressed Concrete Pile**

Element Number	Element Name	Total Qty	CS1 Qty	CS2 Qty	CS3 Qty	CS4 Qty	
226	Prestressed Concrete Pile	1	0	1	0	0	Each

Element Number	Defect Type	Defect Description	CS	CS Qty	Maint Qty	
226	Patched Area	PILE HAS BEEN REPAIRED WITH 3' DIAMETER CONCRETE JACKET	2	1		Each
226	Patched Area	PILE IS JACKETED, BEGINNING 4' FROM BOTTOM OF CAP, EXTENDING BELOW WATER LINE.	2			Each

General Comments**Bent 192****Cap 1****Reinforced Concrete Pier Cap**

Element Number	Element Name	Total Qty	CS1 Qty	CS2 Qty	CS3 Qty	CS4 Qty	
234	Reinforced Concrete Pier Cap	27	17	6	4	0	Feet

Element Number	Defect Type	Defect Description	CS	CS Qty	Maint Qty	
234	Delamination/Spall	(PAR) 4' X 2' DELAMINATION WITH 18" DIAMETER X 6" DEEP SPALL WITH EXPOSED REBAR IN EAST FACE BELOW BEAM 3	3	4	4	Feet
234	Patched Area	6' X 1' PATCHED AREA, WEST FACE, ABOVE PILE 1.	2	6		Feet

General Comments**Bent 192****Pile 1****Prestressed Concrete Pile**

Element Number	Element Name	Total Qty	CS1 Qty	CS2 Qty	CS3 Qty	CS4 Qty	
226	Prestressed Concrete Pile	1	0	0	1	0	Each

Element Number	Defect Type	Defect Description	CS	CS Qty	Maint Qty	
----------------	-------------	--------------------	----	--------	-----------	--

Structure Number: **880007**Inspection Date: **03/12/2020**

226	Cracking (PSC)	UW: H/L TO 1/8" CRACKS, 8' BELOW CAP, DOWN 4', MULTIPLE FACES. SCALING TO 1" DEEP WITH LOOSE AGGREGATE FROM WATERLINE TO MUDLINE.	3	1	18	Each
226	Delamination/Spall	2' X 1' DELAMINATION, NORTH FACE, BEGINNING 7' FROM BOTTOM OF CAP, EXTENDING BELOW WATERLINE.	2		2	Each

General Comments**Bent 192****Pile 2****Prestressed Concrete Pile**

Element Number	Element Name	Total Qty	CS1 Qty	CS2 Qty	CS3 Qty	CS4 Qty
226	Prestressed Concrete Pile	1	0	1	0	0 Each

Element Number	Defect Type	Defect Description	CS	CS Qty	Maint Qty
226	Patched Area	PILE HAS BEEN REPAIRED WITH 3' DIAMETER CONCRETE JACKET	2	1	Each
226	Patched Area	PILE IS JACKETED, BEGINNING 4' FROM BOTTOM OF CAP, EXTENDING BELOW WATER LINE.	2		Each

General Comments**Bent 192****Pile 3****Prestressed Concrete Pile**

Element Number	Element Name	Total Qty	CS1 Qty	CS2 Qty	CS3 Qty	CS4 Qty
226	Prestressed Concrete Pile	1	0	1	0	0 Each

Element Number	Defect Type	Defect Description	CS	CS Qty	Maint Qty
226	Patched Area	PILE HAS BEEN REPAIRED WITH 3' DIAMETER CONCRETE JACKET	2	1	Each
226	Patched Area	PILE IS JACKETED, BEGINNING 4' FROM BOTTOM OF CAP, EXTENDING BELOW WATER LINE.	2		Each

General Comments**Bent 192****Pile 4****Prestressed Concrete Pile**

Element Number	Element Name	Total Qty	CS1 Qty	CS2 Qty	CS3 Qty	CS4 Qty
226	Prestressed Concrete Pile	1	0	0	1	0 Each

Element Number	Defect Type	Defect Description	CS	CS Qty	Maint Qty
226	Cracking (PSC)	(PAR) HAIRLINE TO 1/8" CRACKS, 8' BELOW CAP, DOWN 4', MULTIPLE FACES. SCALING TO 1" DEEP WITH LOOSE AGGREGATE FROM WATERLINE TO MUDLINE.	3	1	18 Each
226	Delamination/Spall	3' X 6" DELAMINATION, SOUTH FACE, BEGINNING 6' FROM BOTTOM OF CAP, EXTENDING BELOW WATERLINE.	2		3 Each

General Comments

Bent 193**Cap 1****Reinforced Concrete Pier Cap**

Element Number	Element Name	Total Qty	CS1 Qty	CS2 Qty	CS3 Qty	CS4 Qty	
234	Reinforced Concrete Pier Cap	27	0	27	0	0	Feet

Element Number	Defect Type	Defect Description	CS	CS Qty	Maint Qty	
234	Patched Area	16' X 1' PATCHED AREA, WEST FACE, BEGINNING AT SOUTH END.	2	8		Feet
234	Patched Area	18' X 1' PATCHED AREA, EAST FACE, BEGINNING AT NORTH END.	2	10		Feet
234	Patched Area	4' X 1' PATCHED AREA, EAST FACE, BEGINNING AT SOUTH END.	2	4		Feet
234	Patched Area	5' X 1' PATCHED AREA, WEST FACE, BEGINNING AT NORTH END.	2	5		Feet

General Comments

Bent 193**Pile 1****Prestressed Concrete Pile**

Element Number	Element Name	Total Qty	CS1 Qty	CS2 Qty	CS3 Qty	CS4 Qty	
226	Prestressed Concrete Pile	1	0	1	0	0	Each

Element Number	Defect Type	Defect Description	CS	CS Qty	Maint Qty	
226	Patched Area	PILE HAS BEEN REPAIRED WITH 3' DIAMETER CONCRETE JACKET	2	1		Each
226	Patched Area	PILE IS JACKETED, BEGINNING 4' FROM BOTTOM OF CAP, EXTENDING BELOW WATER LINE.	2			Each

General Comments

|||||

Bent 193**Pile 2****Prestressed Concrete Pile**

Element Number	Element Name	Total Qty	CS1 Qty	CS2 Qty	CS3 Qty	CS4 Qty	
226	Prestressed Concrete Pile	1	0	1	0	0	Each

Element Number	Defect Type	Defect Description	CS	CS Qty	Maint Qty	
226	Cracking (PSC)	PILE HAS BEEN REPAIRED WITH 3' DIAMETER CONCRETE JACKET	2	1	18	Each
226	Patched Area	PILE IS JACKETED, BEGINNING 5' FROM BOTTOM OF CAP, EXTENDING BELOW WATER LINE.	2			Each

General Comments

Bent 193**Pile 3****Prestressed Concrete Pile**

Element Number	Element Name	Total Qty	CS1 Qty	CS2 Qty	CS3 Qty	CS4 Qty	
226	Prestressed Concrete Pile	1	0	1	0	0	Each

Element Number	Defect Type	Defect Description	CS	CS Qty	Maint Qty	
226	Patched Area	PILE HAS BEEN REPAIRED WITH 3' DIAMETER CONCRETE JACKET	2	1		Each
226	Patched Area	PILE IS JACKETED, BEGINNING 5' FROM BOTTOM OF CAP, EXTENDING BELOW WATER LINE.	2			Each

General Comments**Bent 193****Pile 4****Prestressed Concrete Pile**

Element Number	Element Name	Total Qty	CS1 Qty	CS2 Qty	CS3 Qty	CS4 Qty
226	Prestressed Concrete Pile	1	0	0	1	0 Each

Element Number	Defect Type	Defect Description	CS	CS Qty	Maint Qty
226	Abrasion/Wear (PSC/RC)	SCALING TO 1" WITH LOOSE AGGREGATE FROM WATERLINE TO MUDLINE	3	1	12 Each

General Comments**Bent 194****Cap 1****Reinforced Concrete Pier Cap**

Element Number	Element Name	Total Qty	CS1 Qty	CS2 Qty	CS3 Qty	CS4 Qty
234	Reinforced Concrete Pier Cap	27	13	14	0	0 Feet

Element Number	Defect Type	Defect Description	CS	CS Qty	Maint Qty
234	Patched Area	6' X 1' PATCHED AREA, WEST FACE, BEGINNING AT NORTH END.	2	6	Feet
234	Patched Area	8' X 1' PATCHED AREA, WEST FACE, BETWEEN BEAMS 2 AND 3.	2	8	Feet

General Comments**Bent 194****Pile 1****Prestressed Concrete Pile**

Element Number	Element Name	Total Qty	CS1 Qty	CS2 Qty	CS3 Qty	CS4 Qty
226	Prestressed Concrete Pile	1	0	1	0	0 Each

Element Number	Defect Type	Defect Description	CS	CS Qty	Maint Qty
226	Patched Area	PILE HAS BEEN REPAIRED WITH 3' DIAMETER CONCRETE JACKET	2	1	Each
226	Patched Area	PILE IS JACKETED, BEGINNING 4' FROM BOTTOM OF CAP, EXTENDING BELOW WATER LINE.	2		Each

General Comments**Bent 194****Pile 2****Prestressed Concrete Pile**

Element Number	Element Name	Total Qty	CS1 Qty	CS2 Qty	CS3 Qty	CS4 Qty
226	Prestressed Concrete Pile	1	0	1	0	0 Each

Element Number	Defect Type	Defect Description	CS	CS Qty	Maint Qty
226	Patched Area	PILE HAS BEEN REPAIRED WITH 3' DIAMETER CONCRETE JACKET	2	1	Each
226	Patched Area	PILE IS JACKETED, BEGINNING 4' FROM BOTTOM OF CAP, EXTENDING BELOW WATER LINE.	2		Each

General Comments

Bent 194**Pile 3****Prestressed Concrete Pile**

Element Number	Element Name	Total Qty	CS1 Qty	CS2 Qty	CS3 Qty	CS4 Qty
226	Prestressed Concrete Pile	1	0	0	1	0 Each

Element Number	Defect Type	Defect Description	CS	CS Qty	Maint Qty
226	Cracking (PSC)	UW: H/L TO 1/8" CRACKS, 8' BELOW CAP, DOWN 4' , MULTIPLE FACES. SCALING TO 1" DEEP WITH LOOSE AGGREGATE FROM WATERLINE TO MUDLINE.	3	1	18 Each
226	Delamination/Spall	3' X 1' DELAMINATION, EAST FACE, 7' BELOW BOTTOM OF CAP, EXTENDING BELOW WATERLINE.	2		3 Each
General Comments					

Bent 194**Pile 4****Prestressed Concrete Pile**

Element Number	Element Name		Total Qty	CS1 Qty	CS2 Qty	CS3 Qty	CS4 Qty
226	Prestressed Concrete Pile		1	0	1	0	0 Each

Element Number	Defect Type	Defect Description	CS	CS Qty	Maint Qty
226	Patched Area	PILE HAS BEEN REPAIRED WITH 3' DIAMETER CONCRETE JACKET	2	1	Each
226	Patched Area	PILE IS JACKETED, BEGINNING 5' FROM BOTTOM OF CAP, EXTENDING BELOW WATER LINE.	2		Each
General Comments					

Bent 195**Cap 1****Reinforced Concrete Pier Cap**

Element Number	Element Name		Total Qty	CS1 Qty	CS2 Qty	CS3 Qty	CS4 Qty
234	Reinforced Concrete Pier Cap		27	15	12	0	0 Feet

Element Number	Defect Type	Defect Description	CS	CS Qty	Maint Qty
234	Cracking (RC and Other)	8' OF FAIR CRACKING IN WEST FACE.	2	8	8 Feet
234	Patched Area	1' X UP TO 1' PATCHED AREA, WEST FACE, OF PILE 4 BLOCK-OUT.	2	1	Feet
234	Patched Area	3' X 1' PATCHED AREA, EAST FACE, OF PILE 5 BLOCK-OUT.	2	3	Feet
General Comments					

Bent 195**Pile 1****Prestressed Concrete Pile**

Element Number	Element Name		Total Qty	CS1 Qty	CS2 Qty	CS3 Qty	CS4 Qty
226	Prestressed Concrete Pile		1	0	1	0	0 Each

Element Number	Defect Type	Defect Description	CS	CS Qty	Maint Qty
226	Patched Area	PILE HAS BEEN REPAIRED WITH 3' DIAMETER CONCRETE JACKET	2	1	Each
226	Patched Area	PILE IS JACKETED, BEGINNING 5' FROM BOTTOM OF CAP, EXTENDING BELOW WATER LINE.	2		Each
General Comments					

Bent 195**Pile 2****Prestressed Concrete Pile**

Element Number	Element Name	Total Qty	CS1 Qty	CS2 Qty	CS3 Qty	CS4 Qty
226	Prestressed Concrete Pile	1	0	1	0	0 Each

Element Number	Defect Type	Defect Description	CS	CS Qty	Maint Qty
226	Patched Area	PILE HAS BEEN REPAIRED WITH 3' DIAMETER CONCRETE JACKET	2	1	Each
226	Patched Area	PILE IS JACKETED, BEGINNING 5' FROM BOTTOM OF CAP, EXTENDING BELOW WATER LINE.	2		Each

General Comments**Bent 195****Pile 3****Prestressed Concrete Pile**

Element Number	Element Name	Total Qty	CS1 Qty	CS2 Qty	CS3 Qty	CS4 Qty
226	Prestressed Concrete Pile	1	0	1	0	0 Each

Element Number	Defect Type	Defect Description	CS	CS Qty	Maint Qty
226	Patched Area	PILE HAS BEEN REPAIRED WITH 3' DIAMETER CONCRETE JACKET	2	1	Each
226	Patched Area	PILE IS JACKETED, BEGINNING 3' FROM BOTTOM OF CAP, EXTENDING BELOW WATER LINE.	2		Each

General Comments**Bent 195****Pile 4****Prestressed Concrete Pile**

Element Number	Element Name	Total Qty	CS1 Qty	CS2 Qty	CS3 Qty	CS4 Qty
226	Prestressed Concrete Pile	1	0	1	0	0 Each

Element Number	Defect Type	Defect Description	CS	CS Qty	Maint Qty
226	Delamination/Spall	16" X 6" X 1" SPALL, WEST FACE, AT BOTTOM OF CAP.	3		2 Each
226	Patched Area	PILE HAS BEEN REPAIRED WITH 3' DIAMETER CONCRETE JACKET	2	1	Each
226	Patched Area	PILE IS JACKETED, BEGINNING 5' FROM BOTTOM OF CAP, EXTENDING BELOW WATER LINE.	2		Each

General Comments**Bent 195****Pile 5****Prestressed Concrete Pile**

Element Number	Element Name	Total Qty	CS1 Qty	CS2 Qty	CS3 Qty	CS4 Qty
226	Prestressed Concrete Pile	1	0	1	0	0 Each

Element Number	Defect Type	Defect Description	CS	CS Qty	Maint Qty
226	Patched Area	PILE HAS BEEN REPAIRED WITH 3' DIAMETER CONCRETE JACKET	2	1	Each
226	Patched Area	PILE IS JACKETED, BEGINNING 5' FROM BOTTOM OF CAP, EXTENDING BELOW WATER LINE.	2		Each

General Comments

Bent 195**Pile 6****Prestressed Concrete Pile**

Element Number	Element Name	Total Qty	CS1 Qty	CS2 Qty	CS3 Qty	CS4 Qty
226	Prestressed Concrete Pile	1	0	1	0	0 Each

Element Number	Defect Type	Defect Description	CS	CS Qty	Maint Qty
226	Patched Area	PILE HAS BEEN REPAIRED WITH 3' DIAMETER CONCRETE JACKET	2	1	Each
226	Patched Area	PILE IS JACKETED, BEGINNING 4' FROM BOTTOM OF CAP, EXTENDING BELOW WATER LINE.	2		Each

General Comments**Bent 196****Cap 1****Reinforced Concrete Pier Cap**

Element Number	Element Name	Total Qty	CS1 Qty	CS2 Qty	CS3 Qty	CS4 Qty
234	Reinforced Concrete Pier Cap	27	11	16	0	0 Feet

Element Number	Defect Type	Defect Description	CS	CS Qty	Maint Qty
234	Delamination/Spall	12" X 6" DELAMINATION, BOTTOM FACE, AT PILE 2.	2	1	1 Feet
234	Exposed Rebar	1' OF EXPOSED REBAR IN RIGHT END.	2	1	1 Feet
234	Patched Area	14' X 1' PATCHED AREA, EAST FACE, BEGINNING AT NORTH END.	2	10	Feet
234	Patched Area	4' X 1' PATCHED AREA, WEST FACE, ABOVE PILE 1.	2	4	Feet

General Comments**Bent 196****Pile 1****Prestressed Concrete Pile**

Element Number	Element Name	Total Qty	CS1 Qty	CS2 Qty	CS3 Qty	CS4 Qty
226	Prestressed Concrete Pile	1	0	1	0	0 Each

Element Number	Defect Type	Defect Description	CS	CS Qty	Maint Qty
226	Patched Area	PILE HAS BEEN REPAIRED WITH 3' DIAMETER CONCRETE JACKET	2	1	Each
226	Patched Area	PILE IS JACKETED, BEGINNING 4' FROM BOTTOM OF CAP, EXTENDING BELOW WATER LINE.	2		Each

General Comments**Bent 196****Pile 2****Prestressed Concrete Pile**

Element Number	Element Name	Total Qty	CS1 Qty	CS2 Qty	CS3 Qty	CS4 Qty
226	Prestressed Concrete Pile	1	0	0	1	0 Each

Element Number	Defect Type	Defect Description	CS	CS Qty	Maint Qty
226	Abrasion/Wear (PSC/RC)	SCALING TO 1" WITH LOOSE AGGREGATE FROM WATERLINE TO MUDLINE	3		13 Each
226	Cracking (PSC)	(PAR) 3' LONG X 0.06" WIDE CRACK IN EAST 8' BELOW CAP	3	1	3 Each
226	Delamination/Spall	3' X 2' DELAMINATION, SOUTH FACE, 7' FROM BOTTOM OF CAP, EXTENDING BELOW WATER LINE.	2		3 Each

General Comments**Bent 196****Pile 3****Prestressed Concrete Pile**

Element Number	Element Name	Total Qty	CS1 Qty	CS2 Qty	CS3 Qty	CS4 Qty
226	Prestressed Concrete Pile	1	0	1	0	0 Each

Element Number	Defect Type	Defect Description	CS	CS Qty	Maint Qty
226	Patched Area	PILE HAS BEEN REPAIRED WITH 3' DIAMETER CONCRETE JACKET	2	1	Each
226	Patched Area	PILE IS JACKETED, BEGINNING 2' FROM BOTTOM OF CAP, EXTENDING BELOW WATER LINE.	2		Each

General Comments**Bent 196****Pile 4****Prestressed Concrete Pile**

Element Number	Element Name	Total Qty	CS1 Qty	CS2 Qty	CS3 Qty	CS4 Qty
226	Prestressed Concrete Pile	1	0	1	0	0 Each

Element Number	Defect Type	Defect Description	CS	CS Qty	Maint Qty
226	Patched Area	PILE HAS BEEN REPAIRED WITH 3' DIAMETER CONCRETE JACKET	2	1	Each
226	Patched Area	PILE IS JACKETED, BEGINNING 4' FROM BOTTOM OF CAP, EXTENDING BELOW WATER LINE.	2		Each

General Comments**Bent 197****Cap 1****Reinforced Concrete Pier Cap**

Element Number	Element Name	Total Qty	CS1 Qty	CS2 Qty	CS3 Qty	CS4 Qty
234	Reinforced Concrete Pier Cap	27	9	18	0	0 Feet

Element Number	Defect Type	Defect Description	CS	CS Qty	Maint Qty
234	Exposed Rebar	1' OF EXPOSED REBAR IN RIGHT END.	2	1	Feet
234	Patched Area	10' X 1' PATCHED AREA, EAST FACE, BETWEEN BEAMS 2 AND 3.	2	10	Feet
234	Patched Area	2' X 1' PATCHED AREA, WEST FACE, ABOVE PILE 4.	2		Feet
234	Patched Area	3' X 1' PATCHED AREA, WEST FACE, ABOVE PILE 1.	2	3	Feet
234	Patched Area	4' X 1' PATCHED AREA, WEST FACE, ABOVE PILE 2.	2	4	Feet

General Comments**Bent 197****Pile 1****Prestressed Concrete Pile**

Element Number	Element Name	Total Qty	CS1 Qty	CS2 Qty	CS3 Qty	CS4 Qty
226	Prestressed Concrete Pile	1	0	1	0	0 Each

Element Number	Defect Type	Defect Description	CS	CS Qty	Maint Qty
226	Patched Area	PILE HAS BEEN REPAIRED WITH 3' DIAMETER CONCRETE JACKET	2	1	Each

226 Patched Area PILE IS JACKETED, BEGINNING 5' FROM BOTTOM OF CAP, 2 Each
EXTENDING BELOW WATER LINE.

General Comments**Bent 197 Pile 2****Prestressed Concrete Pile**

Element Number	Element Name	Total Qty	CS1 Qty	CS2 Qty	CS3 Qty	CS4 Qty	
226	Prestressed Concrete Pile	1	0	1	0	0	Each

Element Number	Defect Type	Defect Description	CS	CS Qty	Maint Qty	
226	Patched Area	PILE HAS BEEN REPAIRED WITH 3' DIAMETER CONCRETE JACKET	2	1		Each
226	Patched Area	PILE IS JACKETED, BEGINNING 3' FROM BOTTOM OF CAP, EXTENDING BELOW WATER LINE.	2			Each

General Comments**Bent 197 Pile 3****Prestressed Concrete Pile**

Element Number	Element Name	Total Qty	CS1 Qty	CS2 Qty	CS3 Qty	CS4 Qty	
226	Prestressed Concrete Pile	1	0	1	0	0	Each

Element Number	Defect Type	Defect Description	CS	CS Qty	Maint Qty	
226	Patched Area	PILE HAS BEEN REPAIRED WITH 3' DIAMETER CONCRETE JACKET	2	1		Each
226	Patched Area	PILE IS JACKETED, BEGINNING 5' FROM BOTTOM OF CAP, EXTENDING BELOW WATER LINE.	2			Each

General Comments**Bent 197 Pile 4****Prestressed Concrete Pile**

Element Number	Element Name	Total Qty	CS1 Qty	CS2 Qty	CS3 Qty	CS4 Qty	
226	Prestressed Concrete Pile	1	0	1	0	0	Each

Element Number	Defect Type	Defect Description	CS	CS Qty	Maint Qty	
226	Patched Area	PILE HAS BEEN REPAIRED WITH 3' DIAMETER CONCRETE JACKET	2	1		Each
226	Patched Area	PILE IS JACKETED, BEGINNING 5' FROM BOTTOM OF CAP, EXTENDING BELOW WATER LINE.	2			Each

General Comments**Bent 198 Cap 1****Reinforced Concrete Pier Cap**

Element Number	Element Name	Total Qty	CS1 Qty	CS2 Qty	CS3 Qty	CS4 Qty	
234	Reinforced Concrete Pier Cap	27	18	9	0	0	Feet

Element Number	Defect Type	Defect Description	CS	CS Qty	Maint Qty	
234	Patched Area	9' X 1' PATCHED AREA, WEST FACE, ABOVE PILE 2.	2	9		Feet

General Comments

Bent 198**Pile 1****Prestressed Concrete Pile**

Element Number	Element Name	Total Qty	CS1 Qty	CS2 Qty	CS3 Qty	CS4 Qty	
226	Prestressed Concrete Pile	1	0	1	0	0	Each

Element Number	Defect Type	Defect Description	CS	CS Qty	Maint Qty	
226	Patched Area	PILE HAS BEEN REPAIRED WITH 3' DIAMETER CONCRETE JACKET	2	1		Each
226	Patched Area	PILE IS JACKETED, BEGINNING 3' FROM BOTTOM OF CAP, EXTENDING BELOW WATER LINE.	2			Each

General Comments**Bent 198****Pile 2****Prestressed Concrete Pile**

Element Number	Element Name	Total Qty	CS1 Qty	CS2 Qty	CS3 Qty	CS4 Qty	
226	Prestressed Concrete Pile	1	0	1	0	0	Each

Element Number	Defect Type	Defect Description	CS	CS Qty	Maint Qty	
226	Patched Area	PILE HAS BEEN REPAIRED WITH 3' DIAMETER CONCRETE JACKET	2	1		Each
226	Patched Area	PILE IS JACKETED, BEGINNING 3' FROM BOTTOM OF CAP, EXTENDING BELOW WATER LINE.	2			Each

General Comments**Bent 198****Pile 3****Prestressed Concrete Pile**

Element Number	Element Name	Total Qty	CS1 Qty	CS2 Qty	CS3 Qty	CS4 Qty	
226	Prestressed Concrete Pile	1	0	1	0	0	Each

Element Number	Defect Type	Defect Description	CS	CS Qty	Maint Qty	
226	Patched Area	PILE HAS BEEN REPAIRED WITH 3' DIAMETER CONCRETE JACKET	2	1		Each
226	Patched Area	PILE IS JACKETED, BEGINNING 3' FROM BOTTOM OF CAP, EXTENDING BELOW WATER LINE.	2			Each

General Comments**Bent 198****Pile 4****Prestressed Concrete Pile**

Element Number	Element Name	Total Qty	CS1 Qty	CS2 Qty	CS3 Qty	CS4 Qty	
226	Prestressed Concrete Pile	1	0	0	1	0	Each

Element Number	Defect Type	Defect Description	CS	CS Qty	Maint Qty	
226	Delamination/Spall	10" X 2" X 1/2" SPALL, WITH EXPOSED REINFORCING, WEST FACE, 3' FROM BOTTOM OF CAP.	3	1	1	Each
226	Patched Area	PILE HAS BEEN REPAIRED WITH 3' DIAMETER CONCRETE JACKET	2			Each
226	Patched Area	PILE IS JACKETED, BEGINNING 4' FROM BOTTOM OF CAP, EXTENDING BELOW WATER LINE.	2			Each

General Comments

Bent 199 Cap 1**Reinforced Concrete Pier Cap**

Element Number	Element Name	Total Qty	CS1 Qty	CS2 Qty	CS3 Qty	CS4 Qty	
234	Reinforced Concrete Pier Cap	27	21	6	0	0	Feet

Element Number	Defect Type	Defect Description	CS	CS Qty	Maint Qty	
234	Cracking (RC and Other)	4' OF CRACKING IN EAST FACE UNDER GIRDER 4.	3	4	4	Feet
234	Exposed Rebar	2' OF EXPOSED REBAR IN RIGHT OVERHANG.	2	2	2	Feet

General Comments

Bent 199 Saved Pile 1**Prestressed Concrete Pile**

Element Number	Element Name	Total Qty	CS1 Qty	CS2 Qty	CS3 Qty	CS4 Qty	
226	Prestressed Concrete Pile	1	0	1	0	0	Each

Element Number	Defect Type	Defect Description	CS	CS Qty	Maint Qty	
226	Patched Area	PILE HAS BEEN REPAIRED WITH 3' DIAMETER CONCRETE JACKET	2	1		Each
226	Patched Area	PILE IS JACKETED, BEGINNING 4' FROM BOTTOM OF CAP, EXTENDING BELOW WATER LINE.	2			Each

General Comments

Bent 199 Saved Pile 2**Prestressed Concrete Pile**

Element Number	Element Name	Total Qty	CS1 Qty	CS2 Qty	CS3 Qty	CS4 Qty	
226	Prestressed Concrete Pile	1	0	1	0	0	Each

Element Number	Defect Type	Defect Description	CS	CS Qty	Maint Qty	
226	Patched Area	PILE HAS BEEN REPAIRED WITH 3' DIAMETER CONCRETE JACKET	2	1		Each
226	Patched Area	PILE IS JACKETED, BEGINNING 3' FROM BOTTOM OF CAP, EXTENDING BELOW WATER LINE.	2			Each

General Comments

Bent 199 Saved Pile 3**Prestressed Concrete Pile**

Element Number	Element Name	Total Qty	CS1 Qty	CS2 Qty	CS3 Qty	CS4 Qty	
226	Prestressed Concrete Pile	1	0	1	0	0	Each

Element Number	Defect Type	Defect Description	CS	CS Qty	Maint Qty	
226	Patched Area	PILE HAS BEEN REPAIRED WITH 3' DIAMETER CONCRETE JACKET	2	1		Each
226	Patched Area	PILE IS JACKETED, BEGINNING 5' FROM BOTTOM OF CAP, EXTENDING BELOW WATER LINE.	2			Each

General Comments

Bent 199**Saved Pile 4****Prestressed Concrete Pile**

Element Number	Element Name	Total Qty	CS1 Qty	CS2 Qty	CS3 Qty	CS4 Qty	
226	Prestressed Concrete Pile	1	0	1	0	0	Each

Element Number	Defect Type	Defect Description	CS	CS Qty	Maint Qty	
226	Patched Area	PILE HAS BEEN REPAIRED WITH 3' DIAMETER CONCRETE JACKET	2	1		Each
226	Patched Area	PILE IS JACKETED, BEGINNING 2' FROM BOTTOM OF CAP, EXTENDING BELOW WATER LINE.	2			Each

General Comments

Bent 199**Saved Pile 5****Prestressed Concrete Pile**

Element Number	Element Name	Total Qty	CS1 Qty	CS2 Qty	CS3 Qty	CS4 Qty	
226	Prestressed Concrete Pile	1	0	1	0	0	Each

Element Number	Defect Type	Defect Description	CS	CS Qty	Maint Qty	
226	Patched Area	PILE HAS BEEN REPAIRED WITH 3' DIAMETER CONCRETE JACKET	2	1		Each
226	Patched Area	PILE IS JACKETED, BEGINNING 5' FROM BOTTOM OF CAP, EXTENDING BELOW WATER LINE.	2			Each

General Comments

Bent 199**Saved Pile 6****Prestressed Concrete Pile**

Element Number	Element Name	Total Qty	CS1 Qty	CS2 Qty	CS3 Qty	CS4 Qty	
226	Prestressed Concrete Pile	1	0	1	0	0	Each

Element Number	Defect Type	Defect Description	CS	CS Qty	Maint Qty	
226	Patched Area	PILE HAS BEEN REPAIRED WITH 3' DIAMETER CONCRETE JACKET	2	1		Each
226	Patched Area	PILE IS JACKETED, BEGINNING 5' FROM BOTTOM OF CAP, EXTENDING BELOW WATER LINE.	2			Each

General Comments

Bent 200**Cap 1****Reinforced Concrete Pier Cap**

Element Number	Element Name	Total Qty	CS1 Qty	CS2 Qty	CS3 Qty	CS4 Qty	
234	Reinforced Concrete Pier Cap	27	14	13	0	0	Feet

Element Number	Defect Type	Defect Description	CS	CS Qty	Maint Qty	
234	Delamination/Spall	36" X 3" DELAMINATION, EAST FACE, ABOVE PILE 3.	2	3	3	Feet
234	Patched Area	10' X 1' PATCHED AREA, EAST FACE, BEGINNING AT NORTH END.	2	10		Feet

General Comments

Bent 200**Pile 1****Prestressed Concrete Pile**

Element Number	Element Name	Total Qty	CS1 Qty	CS2 Qty	CS3 Qty	CS4 Qty	
226	Prestressed Concrete Pile	1	0	1	0	0	Each

Element Number	Defect Type	Defect Description	CS	CS Qty	Maint Qty	
226	Patched Area	PILE HAS BEEN REPAIRED WITH 3' DIAMETER CONCRETE JACKET	2	1		Each

General Comments

Bent 200**Pile 2****Prestressed Concrete Pile**

Element Number	Element Name	Total Qty	CS1 Qty	CS2 Qty	CS3 Qty	CS4 Qty	
226	Prestressed Concrete Pile	1	0	1	0	0	Each

Element Number	Defect Type	Defect Description	CS	CS Qty	Maint Qty	
226	Patched Area	PILE HAS BEEN REPAIRED WITH 3' DIAMETER CONCRETE JACKET	2	1		Each

General Comments

Bent 200**Pile 3****Prestressed Concrete Pile**

Element Number	Element Name	Total Qty	CS1 Qty	CS2 Qty	CS3 Qty	CS4 Qty	
226	Prestressed Concrete Pile	1	0	1	0	0	Each

Element Number	Defect Type	Defect Description	CS	CS Qty	Maint Qty	
226	Patched Area	PILE HAS BEEN REPAIRED WITH 3' DIAMETER CONCRETE JACKET	2	1		Each

General Comments

Bent 200**Pile 4****Prestressed Concrete Pile**

Element Number	Element Name	Total Qty	CS1 Qty	CS2 Qty	CS3 Qty	CS4 Qty	
226	Prestressed Concrete Pile	1	0	1	0	0	Each

Element Number	Defect Type	Defect Description	CS	CS Qty	Maint Qty	
226	Cracking (PSC)	UW: H/L TO 1/4" CRACKS, 8' BELOW CAP, DOWN 4', MULTIPLE FACES. SCALING TO 1" DEEP WITH LOOSE AGGREGATE FROM WATERLINE TO MUDLINE	2	1		Each

General Comments

Bent 201 Cap 1**Reinforced Concrete Pier Cap**

Element Number	Element Name	Total Qty	CS1 Qty	CS2 Qty	CS3 Qty	CS4 Qty
234	Reinforced Concrete Pier Cap	27	3	23	1	0 Feet

Element Number	Defect Type	Defect Description	CS	CS Qty	Maint Qty
234	Cracking (RC and Other)	1' OF POOR CRACKING IN WEST FACE OVER PILE 4.	3	1	1 Feet
234	Patched Area	10' X 1' PATCHED AREA, WEST FACE, BEGINNING AT NORTH END.	2	10	Feet
234	Patched Area	10' X 1' PATCHED AREA, WEST FACE, BEGINNING AT SOUTH END.	2	7	Feet
234	Patched Area	18' X 1' PATCHED AREA, EAST FACE, BEGINNING AT NORTH END OF CAP.	2	6	Feet
234	Patched Area	2' X 1' PATCHED AREA, EAST FACE, ABOVE PILE 4.	2		Feet

General Comments

Bent 201 Pile 1**Prestressed Concrete Pile**

Element Number	Element Name	Total Qty	CS1 Qty	CS2 Qty	CS3 Qty	CS4 Qty
226	Prestressed Concrete Pile	1	0	1	0	0 Each

Element Number	Defect Type	Defect Description	CS	CS Qty	Maint Qty
226	Patched Area	PILE HAS BEEN REPAIRED WITH 3' DIAMETER CONCRETE JACKET	2	1	Each
226	Patched Area	PILE IS JACKETED, BEGINNING 5' FROM BOTTOM OF CAP, EXTENDING BELOW WATER LINE.	2		Each

General Comments

Bent 201 Pile 2**Prestressed Concrete Pile**

Element Number	Element Name	Total Qty	CS1 Qty	CS2 Qty	CS3 Qty	CS4 Qty
226	Prestressed Concrete Pile	1	0	1	0	0 Each

Element Number	Defect Type	Defect Description	CS	CS Qty	Maint Qty
226	Patched Area	PILE HAS BEEN REPAIRED WITH 3' DIAMETER CONCRETE JACKET	2	1	Each
226	Patched Area	PILE IS JACKETED, BEGINNING 5' FROM BOTTOM OF CAP, EXTENDING BELOW WATER LINE.	2		Each

General Comments

Bent 201 Pile 3**Prestressed Concrete Pile**

Element Number	Element Name	Total Qty	CS1 Qty	CS2 Qty	CS3 Qty	CS4 Qty
226	Prestressed Concrete Pile	1	0	1	0	0 Each

Element Number	Defect Type	Defect Description	CS	CS Qty	Maint Qty
226	Patched Area	PILE HAS BEEN REPAIRED WITH 3' DIAMETER CONCRETE JACKET	2	1	Each

226 Patched Area PILE IS JACKETED, BEGINNING 5' FROM BOTTOM OF CAP, EXTENDING BELOW WATER LINE. 2 Each

General Comments**Bent 201****Pile 4****Prestressed Concrete Pile**

Element Number	Element Name	Total Qty	CS1 Qty	CS2 Qty	CS3 Qty	CS4 Qty	
226	Prestressed Concrete Pile	1	0	1	0	0	Each

Element Number	Defect Type	Defect Description	CS	CS Qty	Maint Qty	
226	Patched Area	PILE HAS BEEN REPAIRED WITH 3' DIAMETER CONCRETE JACKET	2			Each
226	Patched Area	PILE HAS BEEN REPAIRED WITH 3' DIAMETER CONCRETE JACKET	2	1		Each
226	Patched Area	PILE IS JACKETED, BEGINNING 5' FROM BOTTOM OF CAP, EXTENDING BELOW WATER LINE.	2			Each

General Comments**Bent 202****Cap 1****Reinforced Concrete Pier Cap**

Element Number	Element Name	Total Qty	CS1 Qty	CS2 Qty	CS3 Qty	CS4 Qty	
234	Reinforced Concrete Pier Cap	27	3	24	0	0	Feet

Element Number	Defect Type	Defect Description	CS	CS Qty	Maint Qty	
234	Patched Area	18' X 1' PATCHED AREA, WEST FACE, BEGINNING AT NORTH END OF CAP.	2	18		Feet
234	Patched Area	2' X 1' PATCHED AREA, WEST FACE, ABOVE PILE 4.	2	2		Feet
234	Patched Area	4' X 1' PATCHED AREA, EAST FACE, BEGINNING AT SOUTH END.	2	4		Feet

General Comments**Bent 202****Pile 1****Prestressed Concrete Pile**

Element Number	Element Name	Total Qty	CS1 Qty	CS2 Qty	CS3 Qty	CS4 Qty	
226	Prestressed Concrete Pile	1	0	0	1	0	Each

Element Number	Defect Type	Defect Description	CS	CS Qty	Maint Qty	
226	Abrasion/Wear (PSC/RC)	JACKETED. SCALING TO 1" WITH LOOSE AGGREGATE FROM BOTTOM OF JACKET TO MUDLINE.	3	1	10	Each
226	Patched Area	PILE IS JACKETED, BEGINNING 2' FROM BOTTOM OF CAP, EXTENDING BELOW WATER LINE.	2			Each

General Comments**Bent 202****Pile 2****Prestressed Concrete Pile**

Element Number	Element Name	Total Qty	CS1 Qty	CS2 Qty	CS3 Qty	CS4 Qty	
226	Prestressed Concrete Pile	1	0	1	0	0	Each

Element Number	Defect Type	Defect Description	CS	CS Qty	Maint Qty	
----------------	-------------	--------------------	----	--------	-----------	--

Structure Number: **880007**Inspection Date: **03/12/2020**

226	Patched Area	PILE HAS BEEN REPAIRED WITH 3' DIAMETER CONCRETE JACKET	2	1	Each
226	Patched Area	PILE IS JACKETED, BEGINNING 4' FROM BOTTOM OF CAP, EXTENDING BELOW WATER LINE.	2		Each

General Comments**Bent 202****Pile 3****Prestressed Concrete Pile**

Element Number	Element Name	Total Qty	CS1 Qty	CS2 Qty	CS3 Qty	CS4 Qty
226	Prestressed Concrete Pile	1	0	0	1	0 Each

Element Number	Defect Type	Defect Description	CS	CS Qty	Maint Qty
226	Abrasion/Wear (PSC/RC)	SCALING TO 1" WITH LOOSE AGGREGATE FROM WATERLINE TO MUDLINE	3	1	12 Each

General Comments**Bent 202****Pile 4****Prestressed Concrete Pile**

Element Number	Element Name	Total Qty	CS1 Qty	CS2 Qty	CS3 Qty	CS4 Qty
226	Prestressed Concrete Pile	1	0	1	0	0 Each

Element Number	Defect Type	Defect Description	CS	CS Qty	Maint Qty
226	Patched Area	PILE HAS BEEN REPAIRED WITH 3' DIAMETER CONCRETE JACKET	2	1	Each
226	Patched Area	PILE IS JACKETED, BEGINNING 4' FROM BOTTOM OF CAP, EXTENDING BELOW WATER LINE.	2		Each

General Comments**Bent 203****Cap 1****Reinforced Concrete Pier Cap**

Element Number	Element Name	Total Qty	CS1 Qty	CS2 Qty	CS3 Qty	CS4 Qty
234	Reinforced Concrete Pier Cap	27	21	6	0	0 Feet

Element Number	Defect Type	Defect Description	CS	CS Qty	Maint Qty
234	Patched Area	2' X 1' PATCHED AREA, EAST FACE, ABOVE PILE 1.	2	2	Feet
234	Patched Area	3' X 1' PATCHED AREA, SOUTH FACE.	2	1	Feet
234	Patched Area	3' X 1' PATCHED AREA, WEST FACE OF PILE 2 BLOCK-OUT.	2	3	Feet

General Comments**Bent 203****Pile 1****Prestressed Concrete Pile**

Element Number	Element Name	Total Qty	CS1 Qty	CS2 Qty	CS3 Qty	CS4 Qty
226	Prestressed Concrete Pile	1	0	1	0	0 Each

Element Number	Defect Type	Defect Description	CS	CS Qty	Maint Qty
226	Patched Area	PILE HAS BEEN REPAIRED WITH 3' DIAMETER CONCRETE JACKET	2	1	Each

226 Patched Area PILE IS JACKETED, BEGINNING 4' FROM BOTTOM OF CAP, 2 Each
EXTENDING BELOW WATER LINE.

General Comments**Bent 203****Pile 2****Prestressed Concrete Pile**

Element Number	Element Name	Total Qty	CS1 Qty	CS2 Qty	CS3 Qty	CS4 Qty	
226	Prestressed Concrete Pile	1	0	1	0	0	Each

Element Number	Defect Type	Defect Description	CS	CS Qty	Maint Qty	
226	Patched Area	PILE HAS BEEN REPAIRED WITH 3' DIAMETER CONCRETE JACKET	2	1		Each
226	Patched Area	PILE IS JACKETED, BEGINNING 4' FROM BOTTOM OF CAP, EXTENDING BELOW WATER LINE.	2			Each

General Comments**Bent 203****Pile 3****Prestressed Concrete Pile**

Element Number	Element Name	Total Qty	CS1 Qty	CS2 Qty	CS3 Qty	CS4 Qty	
226	Prestressed Concrete Pile	1	0	1	0	0	Each

Element Number	Defect Type	Defect Description	CS	CS Qty	Maint Qty	
226	Patched Area	PILE HAS BEEN REPAIRED WITH 3' DIAMETER CONCRETE JACKET	2	1		Each
226	Patched Area	PILE IS JACKETED, BEGINNING 6' FROM BOTTOM OF CAP, EXTENDING BELOW WATER LINE.	2			Each

General Comments**Bent 203****Pile 4****Prestressed Concrete Pile**

Element Number	Element Name	Total Qty	CS1 Qty	CS2 Qty	CS3 Qty	CS4 Qty	
226	Prestressed Concrete Pile	1	0	1	0	0	Each

Element Number	Defect Type	Defect Description	CS	CS Qty	Maint Qty	
226	Patched Area	PILE HAS BEEN REPAIRED WITH 3' DIAMETER CONCRETE JACKET	2	1		Each
226	Patched Area	PILE IS JACKETED, BEGINNING 6' FROM BOTTOM OF CAP, EXTENDING BELOW WATER LINE.	2			Each

General Comments**Bent 203****Pile 5****Prestressed Concrete Pile**

Element Number	Element Name	Total Qty	CS1 Qty	CS2 Qty	CS3 Qty	CS4 Qty	
226	Prestressed Concrete Pile	1	0	1	0	0	Each

Element Number	Defect Type	Defect Description	CS	CS Qty	Maint Qty	
226	Patched Area	PILE HAS BEEN REPAIRED WITH 3' DIAMETER CONCRETE JACKET	2	1		Each

226 Patched Area PILE IS JACKETED, BEGINNING 3' FROM BOTTOM OF CAP, EXTENDING BELOW WATER LINE. 2 Each

General Comments**Bent 203 Pile 6****Prestressed Concrete Pile**

Element Number	Element Name	Total Qty	CS1 Qty	CS2 Qty	CS3 Qty	CS4 Qty	
226	Prestressed Concrete Pile	1	0	1	0	0	Each

Element Number	Defect Type	Defect Description	CS	CS Qty	Maint Qty	
226	Patched Area	PILE HAS BEEN REPAIRED WITH 3' DIAMETER CONCRETE JACKET	2	1		Each
226	Patched Area	PILE IS JACKETED, BEGINNING 4' FROM BOTTOM OF CAP, EXTENDING BELOW WATER LINE.	2			Each

General Comments**Bent 204 Cap 1****Reinforced Concrete Pier Cap**

Element Number	Element Name	Total Qty	CS1 Qty	CS2 Qty	CS3 Qty	CS4 Qty	
234	Reinforced Concrete Pier Cap	27	12	15	0	0	Feet

Element Number	Defect Type	Defect Description	CS	CS Qty	Maint Qty	
234	Cracking (RC and Other)	2' X UP TO 1/32" LONGITUDINAL CRACK, WEST FACE, ABOVE PILE 3.	2	2		Feet
234	Patched Area	10' X 1' PATCHED AREA, EAST FACE, BEGINNING AT NORTH END OF CAP.	2	2		Feet
234	Patched Area	3' X 1' PATCHED AREA, WEST FACE, ABOVE PILE 4.	2	3		Feet
234	Patched Area	8' X 1' PATCHED AREA, WEST FACE, BETWEEN BEAMS 1 AND 2.	2	8		Feet

General Comments**Bent 204 Pile 1****Prestressed Concrete Pile**

Element Number	Element Name	Total Qty	CS1 Qty	CS2 Qty	CS3 Qty	CS4 Qty	
226	Prestressed Concrete Pile	1	0	0	1	0	Each

Element Number	Defect Type	Defect Description	CS	CS Qty	Maint Qty	
226	Abrasion/Wear (PSC/RC)	JACKETED. SCALING TO 1" WITH LOOSE AGGREGATE FROM BOTTOM OF JACKET TO MUDLINE.	3	1	10	Each
226	Patched Area	PILE IS JACKETED, BEGINNING 3' FROM BOTTOM OF CAP, EXTENDING BELOW WATER LINE.	2			Each

General Comments**Bent 204 Pile 2****Prestressed Concrete Pile**

Element Number	Element Name	Total Qty	CS1 Qty	CS2 Qty	CS3 Qty	CS4 Qty	
226	Prestressed Concrete Pile	1	0	1	0	0	Each

Element Number	Defect Type	Defect Description	CS	CS Qty	Maint Qty	
----------------	-------------	--------------------	----	--------	-----------	--

Structure Number: **880007**Inspection Date: **03/12/2020**

226	Patched Area	PILE HAS BEEN REPAIRED WITH 3' DIAMETER CONCRETE JACKET	2	1	Each
226	Patched Area	PILE IS JACKETED, BEGINNING 5' FROM BOTTOM OF CAP, EXTENDING BELOW WATER LINE.	2		Each

General Comments**Bent 204****Pile 3****Prestressed Concrete Pile**

Element Number	Element Name	Total Qty	CS1 Qty	CS2 Qty	CS3 Qty	CS4 Qty	
226	Prestressed Concrete Pile	1	0	0	1	0	Each

Element Number	Defect Type	Defect Description	CS	CS Qty	Maint Qty	
226	Cracking (PSC)	(PAR) HAIRLINE TO 1/8" CRACKS, 8' BELOW CAP, DOWN 4', MULTIPLE FACES. SCALING TO 1" DEEP WITH LOOSE AGGREGATE FROM WATERLINE TO MUDLINE.	3	1	18	Each
226	Cracking (PSC)	1 SF OF MAP CRACKING UP TO 0.009", WEST FACE, 6' FROM BOTTOM OF CAP.	2		1	Each
226	Delamination/Spall	2' X 1' DELAMINATION, EAST FACE, 7' FROM BOTTOM OF CAP, EXTENDING BELOW WATERLINE.	2		2	Each

General Comments**Bent 204****Pile 4****Prestressed Concrete Pile**

Element Number	Element Name	Total Qty	CS1 Qty	CS2 Qty	CS3 Qty	CS4 Qty	
226	Prestressed Concrete Pile	1	0	1	0	0	Each

Element Number	Defect Type	Defect Description	CS	CS Qty	Maint Qty	
226	Patched Area	PILE HAS BEEN REPAIRED WITH 3' DIAMETER CONCRETE JACKET	2	1		Each
226	Patched Area	PILE IS JACKETED, BEGINNING 5' FROM BOTTOM OF CAP, EXTENDING BELOW WATER LINE.	2			Each

General Comments**Bent 205****Cap 1****Reinforced Concrete Pier Cap**

Element Number	Element Name	Total Qty	CS1 Qty	CS2 Qty	CS3 Qty	CS4 Qty	
234	Reinforced Concrete Pier Cap	27	0	27	0	0	Feet

Element Number	Defect Type	Defect Description	CS	CS Qty	Maint Qty	
234	Cracking (RC and Other)	2' LONG HAIRLINE CRACK, EAST FACE, BENEATH BEAM 4.	2	4		Feet
234	Patched Area	14' X 1' PATCHED AREA, WEST FACE, BEGINNING AT NORTH END OF CAP.	2	7		Feet
234	Patched Area	3' X 1' PATCHED AREA, EAST FACE, ABOVE PILE 3.	2	3		Feet
234	Patched Area	7' X 1' PATCHED AREA, EAST FACE, BETWEEN BEAMS 1 AND 2.	2	7		Feet
234	Patched Area	8' X 1' PATCHED AREA, EAST FACE, BETWEEN BEAMS 2 AND 3.	2	6		Feet

General Comments

Bent 205**Pile 1****Prestressed Concrete Pile**

Element Number	Element Name	Total Qty	CS1 Qty	CS2 Qty	CS3 Qty	CS4 Qty
226	Prestressed Concrete Pile	1	0	1	0	0 Each

Element Number	Defect Type	Defect Description	CS	CS Qty	Maint Qty
226	Patched Area	PILE HAS BEEN REPAIRED WITH 3' DIAMETER CONCRETE JACKET	2	1	Each
226	Patched Area	PILE IS JACKETED, BEGINNING 5' FROM BOTTOM OF CAP, EXTENDING BELOW WATER LINE.	2		Each

General Comments**Bent 205****Pile 2****Prestressed Concrete Pile**

Element Number	Element Name	Total Qty	CS1 Qty	CS2 Qty	CS3 Qty	CS4 Qty
226	Prestressed Concrete Pile	1	0	1	0	0 Each

Element Number	Defect Type	Defect Description	CS	CS Qty	Maint Qty
226	Patched Area	PILE HAS BEEN REPAIRED WITH 3' DIAMETER CONCRETE JACKET	2	1	Each
226	Patched Area	PILE IS JACKETED, BEGINNING 5' FROM BOTTOM OF CAP, EXTENDING BELOW WATER LINE.	2		Each

General Comments**Bent 205****Pile 3****Prestressed Concrete Pile**

Element Number	Element Name	Total Qty	CS1 Qty	CS2 Qty	CS3 Qty	CS4 Qty
226	Prestressed Concrete Pile	1	0	1	0	0 Each

Element Number	Defect Type	Defect Description	CS	CS Qty	Maint Qty
226	Patched Area	PILE HAS BEEN REPAIRED WITH 3' DIAMETER CONCRETE JACKET	2	1	Each
226	Patched Area	PILE IS JACKETED, BEGINNING 4' FROM BOTTOM OF CAP, EXTENDING BELOW WATER LINE.	2		Each

General Comments**Bent 205****Pile 4****Prestressed Concrete Pile**

Element Number	Element Name	Total Qty	CS1 Qty	CS2 Qty	CS3 Qty	CS4 Qty
226	Prestressed Concrete Pile	1	0	1	0	0 Each

Element Number	Defect Type	Defect Description	CS	CS Qty	Maint Qty
226	Patched Area	PILE HAS BEEN REPAIRED WITH 3' DIAMETER CONCRETE JACKET	2	1	Each
226	Patched Area	PILE IS JACKETED, BEGINNING 5' FROM BOTTOM OF CAP, EXTENDING BELOW WATER LINE.	2		Each

General Comments

Bent 206**Cap 1****Reinforced Concrete Pier Cap**

Element Number	Element Name	Total Qty	CS1 Qty	CS2 Qty	CS3 Qty	CS4 Qty
234	Reinforced Concrete Pier Cap	27	0	27	0	0 Feet

Element Number	Defect Type	Defect Description	CS	CS Qty	Maint Qty
234	Delamination/Spall	36" X 6" DELAMINATION, WEST FACE, ABOVE PILE 3.	2	3	3 Feet
234	Patched Area	12' X 1' PATCHED AREA, WEST FACE, BEGINNING AT NORTH END OF CAP.	2	12	Feet
234	Patched Area	16' X 1.5' PATCHED AREA, EAST FACE, BEGINNING AT SOUTH END OF CAP.	2	9	Feet
234	Patched Area	3' X 1' PATCHED AREA, EAST FACE, ABOVE PILE 1.	2		Feet
234	Patched Area	3' X 1' PATCHED AREA, WEST FACE, ABOVE PILE 4.	2	3	Feet

General Comments**Bent 206****Pile 1****Prestressed Concrete Pile**

Element Number	Element Name	Total Qty	CS1 Qty	CS2 Qty	CS3 Qty	CS4 Qty
226	Prestressed Concrete Pile	1	0	1	0	0 Each

Element Number	Defect Type	Defect Description	CS	CS Qty	Maint Qty
226	Patched Area	PILE HAS BEEN REPAIRED WITH 3' DIAMETER CONCRETE JACKET	2	1	Each
226	Patched Area	PILE IS JACKETED, BEGINNING 4' FROM BOTTOM OF CAP, EXTENDING BELOW WATER LINE.	2		Each

General Comments**Bent 206****Pile 2****Prestressed Concrete Pile**

Element Number	Element Name	Total Qty	CS1 Qty	CS2 Qty	CS3 Qty	CS4 Qty
226	Prestressed Concrete Pile	1	0	1	0	0 Each

Element Number	Defect Type	Defect Description	CS	CS Qty	Maint Qty
226	Patched Area	PILE HAS BEEN REPAIRED WITH 3' DIAMETER CONCRETE JACKET	2	1	Each
226	Patched Area	PILE IS JACKETED, BEGINNING 5' FROM BOTTOM OF CAP, EXTENDING BELOW WATER LINE.	2		Each

General Comments**Bent 206****Pile 3****Prestressed Concrete Pile**

Element Number	Element Name	Total Qty	CS1 Qty	CS2 Qty	CS3 Qty	CS4 Qty
226	Prestressed Concrete Pile	1	0	0	1	0 Each

Element Number	Defect Type	Defect Description	CS	CS Qty	Maint Qty
226	Cracking (PSC)	(PAR) HAIRLINE TO 1/16" CRACKS, 8' BELOW CAP, DOWN 4', MULTIPLE FACES. SCALING TO 1" DEEP WITH LOOSE AGGREGATE FROM WATERLINE TO MUDLINE.	3	1	18 Each

226	Delamination/Spall	(2) 3' X 1' DELAMINATIONS, 7' FROM BOTTOM OF CAP, EXTENDING BELOW WATERLINE.	2	3	Each
------------	--------------------	--	---	---	------

General Comments**Bent 206****Pile 4****Prestressed Concrete Pile**

Element Number	Element Name	Total Qty	CS1 Qty	CS2 Qty	CS3 Qty	CS4 Qty	
226	Prestressed Concrete Pile	1	0	1	0	0	Each

Element Number	Defect Type	Defect Description	CS	CS Qty	Maint Qty	
226	Patched Area	PILE HAS BEEN REPAIRED WITH 3' DIAMETER CONCRETE JACKET	2	1		Each
226	Patched Area	PILE IS JACKETED, BEGINNING 4' FROM BOTTOM OF CAP, EXTENDING BELOW WATER LINE.	2			Each

General Comments**Bent 207****Cap 1****Reinforced Concrete Pier Cap**

Element Number	Element Name	Total Qty	CS1 Qty	CS2 Qty	CS3 Qty	CS4 Qty	
234	Reinforced Concrete Pier Cap	27	16	9	2	0	Feet

Element Number	Defect Type	Defect Description	CS	CS Qty	Maint Qty	
234	Exposed Rebar	(PAR) (2) 12" DIAMETER SPALLS WITH EXPOSED REBAR ON BOTTOM OF CAP AT MIDSPAN. REBAR HAS 10% SECTION LOSS	3	2	2	Feet
234	Cracking (RC and Other)	2' LONG CRACK IN BOTTOM OF CAP AT PILE 4.	2	2	2	Feet
234	Patched Area	3' X 1' PATCHED AREA, WEST FACE, OF PILE 4 BLOCK-OUT.	2	3		Feet
234	Patched Area	4' X 1' PATCHED AREA, EAST FACE, ABOVE PILE 1.	2	4		Feet

General Comments**Bent 207****Pile 1****Prestressed Concrete Pile**

Element Number	Element Name	Total Qty	CS1 Qty	CS2 Qty	CS3 Qty	CS4 Qty	
226	Prestressed Concrete Pile	1	0	1	0	0	Each

Element Number	Defect Type	Defect Description	CS	CS Qty	Maint Qty	
226	Patched Area	PILE HAS BEEN REPAIRED WITH 3' DIAMETER CONCRETE JACKET	2	1		Each
226	Patched Area	PILE IS JACKETED, BEGINNING 5' FROM BOTTOM OF CAP, EXTENDING BELOW WATER LINE.	2			Each

General Comments**Bent 207****Pile 2****Prestressed Concrete Pile**

Element Number	Element Name	Total Qty	CS1 Qty	CS2 Qty	CS3 Qty	CS4 Qty	
226	Prestressed Concrete Pile	1	0	1	0	0	Each

Element Number	Defect Type	Defect Description	CS	CS Qty	Maint Qty	
----------------	-------------	--------------------	----	--------	-----------	--

Structure Number: **880007**Inspection Date: **03/12/2020**

226	Patched Area	PILE HAS BEEN REPAIRED WITH 3' DIAMETER CONCRETE JACKET	2	1	Each
226	Patched Area	PILE IS JACKETED, BEGINNING 5' FROM BOTTOM OF CAP, EXTENDING BELOW WATER LINE.	2		Each

General Comments**Bent 207****Pile 3****Prestressed Concrete Pile**

Element Number	Element Name	Total Qty	CS1 Qty	CS2 Qty	CS3 Qty	CS4 Qty	
226	Prestressed Concrete Pile	1	0	1	0	0	Each

Element Number	Defect Type	Defect Description	CS	CS Qty	Maint Qty	
226	Patched Area	PILE HAS BEEN REPAIRED WITH 3' DIAMETER CONCRETE JACKET	2	1		Each
226	Patched Area	PILE IS JACKETED, BEGINNING 5' FROM BOTTOM OF CAP, EXTENDING BELOW WATER LINE.	2			Each

General Comments**Bent 207****Pile 4****Prestressed Concrete Pile**

Element Number	Element Name	Total Qty	CS1 Qty	CS2 Qty	CS3 Qty	CS4 Qty	
226	Prestressed Concrete Pile	1	0	1	0	0	Each

Element Number	Defect Type	Defect Description	CS	CS Qty	Maint Qty	
226	Patched Area	PILE HAS BEEN REPAIRED WITH 3' DIAMETER CONCRETE JACKET	2	1		Each
226	Patched Area	PILE IS JACKETED, BEGINNING 5' FROM BOTTOM OF CAP, EXTENDING BELOW WATER LINE.	2			Each

General Comments**Bent 207****Pile 5****Prestressed Concrete Pile**

Element Number	Element Name	Total Qty	CS1 Qty	CS2 Qty	CS3 Qty	CS4 Qty	
226	Prestressed Concrete Pile	1	0	1	0	0	Each

Element Number	Defect Type	Defect Description	CS	CS Qty	Maint Qty	
226	Patched Area	PILE HAS BEEN REPAIRED WITH 3' DIAMETER CONCRETE JACKET	2	1		Each
226	Patched Area	PILE IS JACKETED, BEGINNING 5' FROM BOTTOM OF CAP, EXTENDING BELOW WATER LINE.	2			Each

General Comments**Bent 207****Pile 6****Prestressed Concrete Pile**

Element Number	Element Name	Total Qty	CS1 Qty	CS2 Qty	CS3 Qty	CS4 Qty	
226	Prestressed Concrete Pile	1	0	1	0	0	Each

Element Number	Defect Type	Defect Description	CS	CS Qty	Maint Qty	
----------------	-------------	--------------------	----	--------	-----------	--

Structure Number: **880007**Inspection Date: **03/12/2020**

226	Patched Area	PILE HAS BEEN REPAIRED WITH 3' DIAMETER CONCRETE JACKET	2	1	Each
226	Patched Area	PILE IS JACKETED, BEGINNING 5' FROM BOTTOM OF CAP, EXTENDING BELOW WATER LINE.	2		Each

General Comments**Bent 208****Cap 1****Reinforced Concrete Pier Cap**

Element Number	Element Name	Total Qty	CS1 Qty	CS2 Qty	CS3 Qty	CS4 Qty
234	Reinforced Concrete Pier Cap	27	15	12	0	0 Feet

Element Number	Defect Type	Defect Description	CS	CS Qty	Maint Qty
234	Patched Area	3' X 1' PATCHED AREA, EAST FACE, BETWEEN BEAMS 1 AND 2.	2	3	Feet
234	Patched Area	4' X 1' PATCHED AREA, WEST FACE, BETWEEN BEAMS 1 AND 2.	2	1	Feet
234	Patched Area	8' X 1' PATCHED AREA, EAST FACE, BETWEEN BEAMS 2 AND 3.	2	8	Feet

General Comments**Bent 208****Pile 1****Prestressed Concrete Pile**

Element Number	Element Name	Total Qty	CS1 Qty	CS2 Qty	CS3 Qty	CS4 Qty
226	Prestressed Concrete Pile	1	0	1	0	0 Each

Element Number	Defect Type	Defect Description	CS	CS Qty	Maint Qty
226	Patched Area	PILE HAS BEEN REPAIRED WITH 3' DIAMETER CONCRETE JACKET	2	1	Each
226	Patched Area	PILE IS JACKETED, BEGINNING 5' FROM BOTTOM OF CAP, EXTENDING BELOW WATER LINE.	2		Each

General Comments**Bent 208****Pile 2****Prestressed Concrete Pile**

Element Number	Element Name	Total Qty	CS1 Qty	CS2 Qty	CS3 Qty	CS4 Qty
226	Prestressed Concrete Pile	1	0	1	0	0 Each

Element Number	Defect Type	Defect Description	CS	CS Qty	Maint Qty
226	Patched Area	PILE HAS BEEN REPAIRED WITH 3' DIAMETER CONCRETE JACKET	2	1	Each
226	Patched Area	PILE IS JACKETED, BEGINNING 6' FROM BOTTOM OF CAP, EXTENDING BELOW WATER LINE.	2		Each

General Comments

Bent 208**Pile 3****Prestressed Concrete Pile**

Element Number	Element Name	Total Qty	CS1 Qty	CS2 Qty	CS3 Qty	CS4 Qty	
226	Prestressed Concrete Pile	1	0	1	0	0	Each

Element Number	Defect Type	Defect Description	CS	CS Qty	Maint Qty	
226	Patched Area	PILE HAS BEEN REPAIRED WITH 3' DIAMETER CONCRETE JACKET	2	1		Each
226	Patched Area	PILE IS JACKETED, BEGINNING 6' FROM BOTTOM OF CAP, EXTENDING BELOW WATER LINE.	2			Each

General Comments

Bent 208**Pile 4****Prestressed Concrete Pile**

Element Number	Element Name	Total Qty	CS1 Qty	CS2 Qty	CS3 Qty	CS4 Qty	
226	Prestressed Concrete Pile	1	0	0	1	0	Each

Element Number	Defect Type	Defect Description	CS	CS Qty	Maint Qty	
226	Abrasion/Wear (PSC/RC)	JACKETED. SCALING TO 1" WITH LOOSE AGGREGATE FROM BOTTOM OF JACKET TO MUDLINE.	3	1	10	Each
226	Patched Area	PILE IS JACKETED, BEGINNING 1' FROM BOTTOM OF CAP, EXTENDING BELOW WATER LINE.	2			Each

General Comments

Bent 209**Cap 1****Reinforced Concrete Pier Cap**

Element Number	Element Name	Total Qty	CS1 Qty	CS2 Qty	CS3 Qty	CS4 Qty	
234	Reinforced Concrete Pier Cap	27	0	27	0	0	Feet

Element Number	Defect Type	Defect Description	CS	CS Qty	Maint Qty	
234	Patched Area	10' X 1' PATCHED AREA, WEST FACE, BEGINNING AT SOUTH END.	2	10		Feet
234	Patched Area	27' X 1' PATCHED AREA, EAST FACE.	2	11		Feet
234	Patched Area	6' X 1' PATCHED AREA, WEST FACE, ABOVE PILE 2.	2	6		Feet

General Comments

Bent 209**Pile 1****Prestressed Concrete Pile**

Element Number	Element Name	Total Qty	CS1 Qty	CS2 Qty	CS3 Qty	CS4 Qty	
226	Prestressed Concrete Pile	1	0	1	0	0	Each

Element Number	Defect Type	Defect Description	CS	CS Qty	Maint Qty	
226	Patched Area	PILE HAS BEEN REPAIRED WITH 3' DIAMETER CONCRETE JACKET	2	1		Each
226	Patched Area	PILE IS JACKETED, BEGINNING 4' FROM BOTTOM OF CAP, EXTENDING BELOW WATER LINE.	2			Each

General Comments

Pile 2

Element Number	Element Name	Total Qty	CS1 Qty	CS2 Qty	CS3 Qty	CS4 Qty
226	Prestressed Concrete Pile	1	0	1	0	0 Each

Element Number	Defect Type	Defect Description	CS	CS Qty	Maint Qty
226	Patched Area	PILE HAS BEEN REPAIRED WITH 3' DIAMETER CONCRETE JACKET	2	1	Each
226	Patched Area	PILE IS JACKETED, BEGINNING 4' FROM BOTTOM OF CAP, EXTENDING BELOW WATER LINE.	2		Each

Bent 209

Pile 3

Element Number	Element Name	Total Qty	CS1 Qty	CS2 Qty	CS3 Qty	CS4 Qty
226	Prestressed Concrete Pile	1	0	1	0	0 Each

Element Number	Defect Type	Defect Description	CS	CS Qty	Maint Qty
226	Patched Area	PILE HAS BEEN REPAIRED WITH 3' DIAMETER CONCRETE JACKET	2	1	Each
226	Patched Area	PILE IS JACKETED, BEGINNING 4' FROM BOTTOM OF CAP, EXTENDING BELOW WATER LINE.	2		Each

Bent 209

Pile 4

Element Number	Element Name	Total Qty	CS1 Qty	CS2 Qty	CS3 Qty	CS4 Qty
226	Prestressed Concrete Pile	1	0	1	0	0 Each

Element Number	Defect Type	Defect Description	CS	CS Qty	Maint Qty
226	Patched Area	PILE HAS BEEN REPAIRED WITH 3' DIAMETER CONCRETE JACKET	2	1	Each
226	Patched Area	PILE IS JACKETED, BEGINNING 4' FROM BOTTOM OF CAP, EXTENDING BELOW WATER LINE.	2		Each

Bent 210

Cap 1

Element Number	Element Name	Total Qty	CS1 Qty	CS2 Qty	CS3 Qty	CS4 Qty
234	Reinforced Concrete Pier Cap	27	6	21	0	0 Feet

Element Number	Defect Type	Defect Description	CS	CS Qty	Maint Qty
234	Patched Area	(2) UP TO 14' X 1' X 1' PATCHED AREAS, EAST FACE.	2	10	Feet
234	Patched Area	11' X UP TO 1' X 6" PATCHED AREA, NORTHWEST BOTTOM CORNER.	2	11	Feet

General Comments

Bent 210**Pile 1****Prestressed Concrete Pile**

Element Number	Element Name	Total Qty	CS1 Qty	CS2 Qty	CS3 Qty	CS4 Qty	
226	Prestressed Concrete Pile	1	0	0	1	0	Each

Element Number	Defect Type	Defect Description	CS	CS Qty	Maint Qty	
226	Delamination/Spall	8" X 5" X 3/4" SPALL, SOUTH FACE, AT BOTTOM OF CAP.	3	1	1	Each
226	Patched Area	PILE HAS BEEN JACKETED, BEGINNING 4' FROM BOTTOM OF CAP AND EXTENDING BELOW WATERLINE.	2			Each
226	Patched Area	PILE HAS BEEN REPAIRED WITH 3' DIAMETER CONCRETE JACKET	2			Each

General Comments

Bent 210**Pile 2****Prestressed Concrete Pile**

Element Number	Element Name	Total Qty	CS1 Qty	CS2 Qty	CS3 Qty	CS4 Qty	
226	Prestressed Concrete Pile	1	0	1	0	0	Each

Element Number	Defect Type	Defect Description	CS	CS Qty	Maint Qty	
226	Patched Area	PILE HAS BEEN REPAIRED WITH 3' DIAMETER CONCRETE JACKET	2	1		Each

General Comments

Bent 210**Pile 3****Prestressed Concrete Pile**

Element Number	Element Name	Total Qty	CS1 Qty	CS2 Qty	CS3 Qty	CS4 Qty	
226	Prestressed Concrete Pile	1	0	0	1	0	Each

Element Number	Defect Type	Defect Description	CS	CS Qty	Maint Qty	
226	Abrasion/Wear (PSC/RC)	UW: SCALING TO 1" WITH LOOSE AGGREGATE FROM WATERLINE TO MUDLINE	3	1	12	Each
226	Patched Area	PILE HAS BEEN JACKETED, BEGINNING 3' FROM BOTTOM OF CAP AND EXTENDING BELOW WATERLINE.	2			Each

General Comments

Bent 210**Pile 4****Prestressed Concrete Pile**

Element Number	Element Name	Total Qty	CS1 Qty	CS2 Qty	CS3 Qty	CS4 Qty	
226	Prestressed Concrete Pile	1	0	0	1	0	Each

Element Number	Defect Type	Defect Description	CS	CS Qty	Maint Qty	
226	Abrasion/Wear (PSC/RC)	SCALING TO 1" WITH LOOSE AGGREGATE FROM WATERLINE TO MUDLINE	3	1	12	Each
226	Patched Area	PILE HAS BEEN JACKETED, BEGINNING 4' FROM BOTTOM OF CAP AND EXTENDING BELOW WATERLINE.	2			Each

General Comments

Bent 211 Cap 1**Reinforced Concrete Pier Cap**

Element Number	Element Name	Total Qty	CS1 Qty	CS2 Qty	CS3 Qty	CS4 Qty
234	Reinforced Concrete Pier Cap	27	19	8	0	0 Feet

Element Number	Defect Type	Defect Description	CS	CS Qty	Maint Qty
234	Delamination/Spall	6" X 3" X 3/4" SPALL, WITH EXPOSED PRIMARY REINFORCING, SOUTH FACE.	2	1	1 Feet
234	Patched Area	(2) UP TO 7' X 1' X 1.5' PATCHED AREAS, NORTHWEST FACE.	2	7	Feet

General Comments

Bent 211 Pile 1**Prestressed Concrete Pile**

Element Number	Element Name	Total Qty	CS1 Qty	CS2 Qty	CS3 Qty	CS4 Qty
226	Prestressed Concrete Pile	1	0	1	0	0 Each

Element Number	Defect Type	Defect Description	CS	CS Qty	Maint Qty
226	Patched Area	PILE HAS BEEN JACKETED, BEGINNING 4' FROM BOTTOM OF CAP AND EXTENDING BELOW WATERLINE.	2		Each
226	Patched Area	PILE HAS BEEN REPAIRED WITH 3' DIAMETER CONCRETE JACKET	2	1	Each

General Comments

Bent 211 Pile 2**Prestressed Concrete Pile**

Element Number	Element Name	Total Qty	CS1 Qty	CS2 Qty	CS3 Qty	CS4 Qty
226	Prestressed Concrete Pile	1	0	0	1	0 Each

Element Number	Defect Type	Defect Description	CS	CS Qty	Maint Qty
226	Abrasion/Wear (PSC/RC)	SCALING TO 1" WITH LOOSE AGGREGATE FROM WATERLINE TO MUDLINE	3	1	12 Each

General Comments

Bent 211 Pile 3**Prestressed Concrete Pile**

Element Number	Element Name	Total Qty	CS1 Qty	CS2 Qty	CS3 Qty	CS4 Qty
226	Prestressed Concrete Pile	1	0	1	0	0 Each

Element Number	Defect Type	Defect Description	CS	CS Qty	Maint Qty
226	Patched Area	PILE HAS BEEN JACKETED, BEGINNING 5' FROM BOTTOM OF CAP AND EXTENDING BELOW WATERLINE.	2		Each
226	Patched Area	PILE HAS BEEN REPAIRED WITH 3' DIAMETER CONCRETE JACKET	2	1	Each

General Comments

Bent 211**Pile 4****Prestressed Concrete Pile**

Element Number	Element Name	Total Qty	CS1 Qty	CS2 Qty	CS3 Qty	CS4 Qty	
226	Prestressed Concrete Pile	1	0	1	0	0	Each

Element Number	Defect Type	Defect Description	CS	CS Qty	Maint Qty	
226	Patched Area	PILE HAS BEEN JACKETED, BEGINNING 3' FROM BOTTOM OF CAP AND EXTENDING BELOW WATERLINE.	2			Each
226	Patched Area	PILE HAS BEEN REPAIRED WITH 3' DIAMETER CONCRETE JACKET	2	1		Each

General Comments

Bent 211**Pile 5****Prestressed Concrete Pile**

Element Number	Element Name	Total Qty	CS1 Qty	CS2 Qty	CS3 Qty	CS4 Qty	
226	Prestressed Concrete Pile	1	0	0	1	0	Each

Element Number	Defect Type	Defect Description	CS	CS Qty	Maint Qty	
226	Abrasion/Wear (PSC/RC)	SCALING TO 1" WITH LOOSE AGGREGATE FROM WATERLINE TO MUDLINE	3		12	Each
226	Cracking (PSC)	(PAR) UP TO 2' X 0.010" VERTICAL CRACKS, NORTH FACE, 8' FROM BOTTOM OF CAP, WITH ADJACENT 2' X 1' DELAMINATION.	3	1	2	Each
226	Delamination/Spall	(PAR) 4' HIGH X 16" WIDE X 2" DEEP SPALL ON SOUTH FACE 8' BELOW CAP	3		4	Each

General Comments

Bent 211**Pile 6****Prestressed Concrete Pile**

Element Number	Element Name	Total Qty	CS1 Qty	CS2 Qty	CS3 Qty	CS4 Qty	
226	Prestressed Concrete Pile	1	0	1	0	0	Each

Element Number	Defect Type	Defect Description	CS	CS Qty	Maint Qty	
226	Patched Area	PILE HAS BEEN JACKETED, BEGINNING 4' FROM BOTTOM OF CAP AND EXTENDING BELOW WATERLINE.	2			Each
226	Patched Area	PILE HAS BEEN REPAIRED WITH 3' DIAMETER CONCRETE JACKET	2	1		Each

General Comments

Bent 212**Cap 1****Reinforced Concrete Pier Cap**

Element Number	Element Name	Total Qty	CS1 Qty	CS2 Qty	CS3 Qty	CS4 Qty	
234	Reinforced Concrete Pier Cap	27	0	15	12	0	Feet

Element Number	Defect Type	Defect Description	CS	CS Qty	Maint Qty	
234	Cracking (RC and Other)	11' X UP TO 1/16" LONGITUDINAL CRACK, BOTTOM OF CAP, STARTING AT NORTH END.	3	8	8	Feet
234	Cracking (RC and Other)	4' X UP TO 1/16" LONGITUDINAL CRACK, BOTTOM OF CAP, BETWEEN BEAMS 3 AND 4.	3	4	4	Feet

Structure Number: **880007**Inspection Date: **03/12/2020**

234 Patched Area 16' X UP TO 1' X 2' PATCHED AREA, BOTTOM NORTHEAST CORNER. 2 15 Feet

General Comments**Bent 212****Pile 1****Prestressed Concrete Pile**

Element Number	Element Name	Total Qty	CS1 Qty	CS2 Qty	CS3 Qty	CS4 Qty	
226	Prestressed Concrete Pile	1	0	1	0	0	Each

Element Number	Defect Type	Defect Description	CS	CS Qty	Maint Qty	
226	Patched Area	PILE HAS BEEN JACKETED, BEGINNING 3' FROM BOTTOM OF CAP AND EXTENDING BELOW WATERLINE.	2			Each
226	Patched Area	PILE HAS BEEN REPAIRED WITH 3' DIAMETER CONCRETE JACKET	2	1		Each

General Comments**Bent 212****Pile 2****Prestressed Concrete Pile**

Element Number	Element Name	Total Qty	CS1 Qty	CS2 Qty	CS3 Qty	CS4 Qty	
226	Prestressed Concrete Pile	1	0	0	1	0	Each

Element Number	Defect Type	Defect Description	CS	CS Qty	Maint Qty	
226	Abrasion/Wear (PSC/RC)	SCALING TO 1" WITH LOOSE AGGREGATE FROM WATERLINE TO MUDLINE	3	1	12	Each
226	Cracking (PSC)	(PAR) UP TO 2' X 0.030" VERTICAL CRACKS, NORTH FACE, 8' FROM BOTTOM OF CAP, WITH ADJACENT 2' X 1' DELAMINATION.	3		2	Each

General Comments**Bent 212****Pile 3****Prestressed Concrete Pile**

Element Number	Element Name	Total Qty	CS1 Qty	CS2 Qty	CS3 Qty	CS4 Qty	
226	Prestressed Concrete Pile	1	0	1	0	0	Each

Element Number	Defect Type	Defect Description	CS	CS Qty	Maint Qty	
226	Patched Area	PILE HAS BEEN JACKETED, BEGINNING 4' FROM BOTTOM OF CAP AND EXTENDING BELOW WATERLINE.	2			Each
226	Patched Area	PILE HAS BEEN REPAIRED WITH 3' DIAMETER CONCRETE JACKET	2	1		Each

General Comments**Bent 212****Pile 4****Prestressed Concrete Pile**

Element Number	Element Name	Total Qty	CS1 Qty	CS2 Qty	CS3 Qty	CS4 Qty	
226	Prestressed Concrete Pile	1	0	0	1	0	Each

Element Number	Defect Type	Defect Description	CS	CS Qty	Maint Qty	
----------------	-------------	--------------------	----	--------	-----------	--

Structure Number: **880007**Inspection Date: **03/12/2020**

226 Cracking (PSC) (PAR) 3' LONG HAIRLINE TO 1/8" CRACK, 8' BELOW CAP, DOWN 4' , MULTIPLE FACES. SCALING TO 1" DEEP WITH LOOSE AGGREGATE FROM WATERLINE TO MUDLINE. 3 1 3 Each

General Comments**Bent 213****Cap 1****Reinforced Concrete Pier Cap**

Element Number	Element Name	Total Qty	CS1 Qty	CS2 Qty	CS3 Qty	CS4 Qty
234	Reinforced Concrete Pier Cap	27	13	14	0	0 Feet

Element Number	Defect Type	Defect Description	CS	CS Qty	Maint Qty
234	Patched Area	(2) UP TO 10' X 1' X 2' PATCHED AREA, NORTHWEST AND SOUTHWEST BOTTOM CORNERS.	2	14	Feet
234	Patched Area	12' X UP TO 1' X 2' NORTHEAST BOTTOM CORNER.	2		Feet

General Comments**Bent 213****Pile 1****Prestressed Concrete Pile**

Element Number	Element Name	Total Qty	CS1 Qty	CS2 Qty	CS3 Qty	CS4 Qty
226	Prestressed Concrete Pile	1	0	1	0	0 Each

Element Number	Defect Type	Defect Description	CS	CS Qty	Maint Qty
226	Patched Area	PILE HAS BEEN JACKETED, BEGINNING 5' FROM BOTTOM OF CAP AND EXTENDING BELOW WATERLINE.	2		Each
226	Patched Area	PILE HAS BEEN REPAIRED WITH 3' DIAMETER CONCRETE JACKET	2	1	Each

General Comments**Bent 213****Pile 2****Prestressed Concrete Pile**

Element Number	Element Name	Total Qty	CS1 Qty	CS2 Qty	CS3 Qty	CS4 Qty
226	Prestressed Concrete Pile	1	0	1	0	0 Each

Element Number	Defect Type	Defect Description	CS	CS Qty	Maint Qty
226	Patched Area	PILE HAS BEEN JACKETED, BEGINNING 5' FROM BOTTOM OF CAP AND EXTENDING BELOW WATERLINE.	2		Each
226	Patched Area	PILE HAS BEEN REPAIRED WITH 3' DIAMETER CONCRETE JACKET	2	1	Each

General Comments**Bent 213****Pile 3****Prestressed Concrete Pile**

Element Number	Element Name	Total Qty	CS1 Qty	CS2 Qty	CS3 Qty	CS4 Qty
226	Prestressed Concrete Pile	1	0	1	0	0 Each

Element Number	Defect Type	Defect Description	CS	CS Qty	Maint Qty
226	Patched Area	PILE HAS BEEN JACKETED, BEGINNING 4' FROM BOTTOM OF CAP AND EXTENDING BELOW WATERLINE.	2		Each

Structure Number: **880007**Inspection Date: **03/12/2020**

226 Patched Area PILE HAS BEEN REPAIRED WITH 3' DIAMETER CONCRETE JACKET 2 1 Each

General Comments**Bent 213 Pile 4****Prestressed Concrete Pile**

Element Number	Element Name	Total Qty	CS1 Qty	CS2 Qty	CS3 Qty	CS4 Qty
226	Prestressed Concrete Pile	1	0	0	1	0 Each

Element Number	Defect Type	Defect Description	CS	CS Qty	Maint Qty
226	Abrasion/Wear (PSC/RC)	UW: SCALING TO 1" WITH LOOSE AGGREGATE FROM WATERLINE TO MUDLINE	3	1	12 Each

General Comments**Bent 214 Cap 1****Reinforced Concrete Pier Cap**

Element Number	Element Name	Total Qty	CS1 Qty	CS2 Qty	CS3 Qty	CS4 Qty
234	Reinforced Concrete Pier Cap	27	21	6	0	0 Feet

Element Number	Defect Type	Defect Description	CS	CS Qty	Maint Qty
234	Patched Area	1.5' X UP TO 1' X 1.5' PATCHED AREA, BOTTOM NORTHWEST CORNER.	2	2	Feet
234	Patched Area	4' X UP TO 6" X 1' PATCHED AREA, EAST FACE, UNDER BEAM 2.	2	4	Feet

General Comments**Bent 214 Pile 1****Prestressed Concrete Pile**

Element Number	Element Name	Total Qty	CS1 Qty	CS2 Qty	CS3 Qty	CS4 Qty
226	Prestressed Concrete Pile	1	0	1	0	0 Each

Element Number	Defect Type	Defect Description	CS	CS Qty	Maint Qty
226	Patched Area	PILE HAS BEEN JACKETED, BEGINNING 4.5' FROM BOTTOM OF CAP AND EXTENDING BELOW WATERLINE.	2		Each
226	Patched Area	PILE HAS BEEN REPAIRED WITH 3' DIAMETER CONCRETE JACKET	2	1	Each

General Comments**Bent 214 Pile 2****Prestressed Concrete Pile**

Element Number	Element Name	Total Qty	CS1 Qty	CS2 Qty	CS3 Qty	CS4 Qty
226	Prestressed Concrete Pile	1	0	1	0	0 Each

Element Number	Defect Type	Defect Description	CS	CS Qty	Maint Qty
226	Patched Area	PILE HAS BEEN JACKETED, BEGINNING 4.5' FROM BOTTOM OF CAP AND EXTENDING BELOW WATERLINE.	2		Each
226	Patched Area	PILE HAS BEEN REPAIRED WITH 3' DIAMETER CONCRETE JACKET	2	1	Each

General Comments

Bent 214**Pile 3****Prestressed Concrete Pile**

Element Number	Element Name	Total Qty	CS1 Qty	CS2 Qty	CS3 Qty	CS4 Qty	
226	Prestressed Concrete Pile	1	0	1	0	0	Each

Element Number	Defect Type	Defect Description	CS	CS Qty	Maint Qty	
226	Patched Area	PILE HAS BEEN JACKETED, BEGINNING 4.5' FROM BOTTOM OF CAP AND EXTENDING BELOW WATERLINE.	2			Each
226	Patched Area	PILE HAS BEEN REPAIRED WITH 3' DIAMETER CONCRETE JACKET	2	1		Each

General Comments

Bent 214**Pile 4****Prestressed Concrete Pile**

Element Number	Element Name	Total Qty	CS1 Qty	CS2 Qty	CS3 Qty	CS4 Qty	
226	Prestressed Concrete Pile	1	0	1	0	0	Each

Element Number	Defect Type	Defect Description	CS	CS Qty	Maint Qty	
226	Patched Area	PILE HAS BEEN JACKETED, BEGINNING 4.5' FROM BOTTOM OF CAP AND EXTENDING BELOW WATERLINE.	2			Each
226	Patched Area	PILE HAS BEEN REPAIRED WITH 3' DIAMETER CONCRETE JACKET	2	1		Each

General Comments

Bent 215**Cap 1****Reinforced Concrete Pier Cap**

Element Number	Element Name	Total Qty	CS1 Qty	CS2 Qty	CS3 Qty	CS4 Qty	
234	Reinforced Concrete Pier Cap	27	25	2	0	0	Feet

Element Number	Defect Type	Defect Description	CS	CS Qty	Maint Qty	
234	Patched Area	2' X UP TO 8" X 6" PATCHED AREA, EAST FACE, UNDER BEAM 2.	2	2		Feet

General Comments

Bent 215**Pile 1****Prestressed Concrete Pile**

Element Number	Element Name	Total Qty	CS1 Qty	CS2 Qty	CS3 Qty	CS4 Qty	
226	Prestressed Concrete Pile	1	0	1	0	0	Each

Element Number	Defect Type	Defect Description	CS	CS Qty	Maint Qty	
226	Patched Area	PILE HAS BEEN JACKETED, BEGINNING 4' FROM BOTTOM OF CAP AND EXTENDING BELOW WATERLINE.	2			Each
226	Patched Area	PILE HAS BEEN REPAIRED WITH 3' DIAMETER CONCRETE JACKET	2	1		Each

General Comments

Bent 215**Pile 2****Prestressed Concrete Pile**

Element Number	Element Name	Total Qty	CS1 Qty	CS2 Qty	CS3 Qty	CS4 Qty	
226	Prestressed Concrete Pile	1	0	0	1	0	Each

Element Number	Defect Type	Defect Description	CS	CS Qty	Maint Qty	
226	Abrasion/Wear (PSC/RC)	SCALING TO 1" WITH LOOSE AGGREGATE FROM WATERLINE TO MUDLINE	3	1	12	Each

General Comments

Bent 215**Pile 3****Prestressed Concrete Pile**

Element Number	Element Name	Total Qty	CS1 Qty	CS2 Qty	CS3 Qty	CS4 Qty	
226	Prestressed Concrete Pile	1	0	1	0	0	Each

Element Number	Defect Type	Defect Description	CS	CS Qty	Maint Qty	
226	Patched Area	PILE HAS BEEN JACKETED, BEGINNING 4.5' FROM BOTTOM OF CAP AND EXTENDING BELOW WATERLINE.	2			Each
226	Patched Area	PILE HAS BEEN REPAIRED WITH 3' DIAMETER CONCRETE JACKET	2	1		Each

General Comments

Bent 215**Pile 4****Prestressed Concrete Pile**

Element Number	Element Name	Total Qty	CS1 Qty	CS2 Qty	CS3 Qty	CS4 Qty	
226	Prestressed Concrete Pile	1	0	0	1	0	Each

Element Number	Defect Type	Defect Description	CS	CS Qty	Maint Qty	
226	Abrasion/Wear (PSC/RC)	SCALING TO 1" WITH LOOSE AGGREGATE FROM WATERLINE TO MUDLINE	3	1	12	Each
226	Patched Area	PILE HAS BEEN JACKETED, BEGINNING 3.5' FROM BOTTOM OF CAP AND EXTENDING BELOW WATERLINE.	2			Each

General Comments

Bent 215**Pile 5****Prestressed Concrete Pile**

Element Number	Element Name	Total Qty	CS1 Qty	CS2 Qty	CS3 Qty	CS4 Qty	
226	Prestressed Concrete Pile	1	0	1	0	0	Each

Element Number	Defect Type	Defect Description	CS	CS Qty	Maint Qty	
226	Patched Area	PILE HAS BEEN JACKETED, BEGINNING 4' FROM BOTTOM OF CAP AND EXTENDING BELOW WATERLINE.	2			Each
226	Patched Area	PILE HAS BEEN REPAIRED WITH 3' DIAMETER CONCRETE JACKET	2	1		Each

General Comments

Bent 215**Pile 6****Prestressed Concrete Pile**

Element Number	Element Name	Total Qty	CS1 Qty	CS2 Qty	CS3 Qty	CS4 Qty
226	Prestressed Concrete Pile	1	0	0	1	0 Each

Element Number	Defect Type	Defect Description	CS	CS Qty	Maint Qty
226	Cracking (PSC)	(PAR) (3) UP TO 2' X 0.025" VERTICAL CRACKS, SOME WITH RUST STAINING, NORTH FACE, STARTING 8' FROM BOTTOM OF CAP.	3		2 Each
226	Cracking (PSC)	UW: H/L TO 1/16" CRACKS, 8' BELOW CAP, DOWN 4' , MULTIPLE FACES. SCALING TO 1" DEEP WITH LOOSE AGGREGATE FROM WATERLINE TO MUDLINE.	3	1	18 Each
226	Delamination/Spall	14" X 4" X 1/2" DEEP SPALL ON WEST FACE BELOW CAP	3		2 Each

General Comments**Bent 216****Cap 1****Reinforced Concrete Pier Cap**

Element Number	Element Name	Total Qty	CS1 Qty	CS2 Qty	CS3 Qty	CS4 Qty
234	Reinforced Concrete Pier Cap	27	9	18	0	0 Feet

Element Number	Defect Type	Defect Description	CS	CS Qty	Maint Qty
234	Patched Area	18' X UP TO 1.5' PATCHED AREA, EAST AND WEST FACE, EXTENDING UP TO 1' ON BOTTOM OF CAP.	2	18	Feet

General Comments**Bent 216****Pile 1****Prestressed Concrete Pile**

Element Number	Element Name	Total Qty	CS1 Qty	CS2 Qty	CS3 Qty	CS4 Qty
226	Prestressed Concrete Pile	1	0	1	0	0 Each

Element Number	Defect Type	Defect Description	CS	CS Qty	Maint Qty
226	Patched Area	PILE HAS BEEN JACKETED, BEGINNING 3.5' FROM BOTTOM OF CAP AND EXTENDING BELOW WATERLINE.	2		Each
226	Patched Area	PILE HAS BEEN REPAIRED WITH 3' DIAMETER CONCRETE JACKET	2	1	Each

General Comments**Bent 216****Pile 2****Prestressed Concrete Pile**

Element Number	Element Name	Total Qty	CS1 Qty	CS2 Qty	CS3 Qty	CS4 Qty
226	Prestressed Concrete Pile	1	0	1	0	0 Each

Element Number	Defect Type	Defect Description	CS	CS Qty	Maint Qty
226	Patched Area	PILE HAS BEEN JACKETED, BEGINNING 3.5' FROM BOTTOM OF CAP AND EXTENDING BELOW WATERLINE.	2		Each
226	Patched Area	PILE HAS BEEN REPAIRED WITH 3' DIAMETER CONCRETE JACKET	2	1	Each

General Comments

Bent 216**Pile 3****Prestressed Concrete Pile**

Element Number	Element Name	Total Qty	CS1 Qty	CS2 Qty	CS3 Qty	CS4 Qty	
226	Prestressed Concrete Pile	1	0	1	0	0	Each

Element Number	Defect Type	Defect Description	CS	CS Qty	Maint Qty	
226	Patched Area	PILE HAS BEEN JACKETED, BEGINNING 3.5' FROM BOTTOM OF CAP AND EXTENDING BELOW WATERLINE.	2			Each
226	Patched Area	PILE HAS BEEN REPAIRED WITH 3' DIAMETER CONCRETE JACKET	2	1		Each

General Comments

Bent 216**Pile 4****Prestressed Concrete Pile**

Element Number	Element Name	Total Qty	CS1 Qty	CS2 Qty	CS3 Qty	CS4 Qty	
226	Prestressed Concrete Pile	1	0	1	0	0	Each

Element Number	Defect Type	Defect Description	CS	CS Qty	Maint Qty	
226	Patched Area	PILE HAS BEEN JACKETED, BEGINNING 3.5' FROM BOTTOM OF CAP AND EXTENDING BELOW WATERLINE.	2			Each
226	Patched Area	PILE HAS BEEN REPAIRED WITH 3' DIAMETER CONCRETE JACKET	2	1		Each

General Comments

Bent 217**Cap 1****Reinforced Concrete Pier Cap**

Element Number	Element Name	Total Qty	CS1 Qty	CS2 Qty	CS3 Qty	CS4 Qty	
234	Reinforced Concrete Pier Cap	27	7	18	2	0	Feet

Element Number	Defect Type	Defect Description	CS	CS Qty	Maint Qty	
234	Delamination/Spall	24" X UP TO 6" X 1" SPALL WITH EXPOSED REINFORCING, BOTTOM OF CAP, BETWEEN PILES 2 AND 3.	3	2	2	Feet
234	Cracking (RC and Other)	4' X UP TO 1/32" LONGITUDINAL CRACK, BOTTOM OF CAP, STARTING AT NORTH END.	2	4		Feet
234	Patched Area	(4) UP TO 5' X UP TO 1.5" X 1' PATCHED AREAS, WEST FACE, AT RANDOM THROUGHOUT.	2	12		Feet
234	Patched Area	10' X UP TO 1' X 1' PATCHED AREA, BOTTOM NORTHEAST CORNER.	2			Feet
234	Patched Area	2' PATCH WITH 1/32" CRACK BELOW BEAM 3 WEST FACE	2	2		Feet

General Comments

Bent 217**Pile 1****Prestressed Concrete Pile**

Element Number	Element Name	Total Qty	CS1 Qty	CS2 Qty	CS3 Qty	CS4 Qty	
226	Prestressed Concrete Pile	1	0	0	1	0	Each

Element Number	Defect Type	Defect Description	CS	CS Qty	Maint Qty	
226	Abrasion/Wear (PSC/RC)	UW: SCALING TO 1" WITH LOOSE AGGREGATE FROM WATERLINE TO MUDLINE	3	1	12	Each

General Comments

Bent 217 Pile 2**Prestressed Concrete Pile**

Element Number	Element Name	Total Qty	CS1 Qty	CS2 Qty	CS3 Qty	CS4 Qty	
226	Prestressed Concrete Pile	1	0	1	0	0	Each

Element Number	Defect Type	Defect Description	CS	CS Qty	Maint Qty	
226	Patched Area	PILE HAS BEEN JACKETED, BEGINNING 4' FROM BOTTOM OF CAP AND EXTENDING BELOW WATERLINE.	2			Each
226	Patched Area	PILE HAS BEEN REPAIRED WITH 3' DIAMETER CONCRETE JACKET	2	1		Each

General Comments**Bent 217 Pile 3****Prestressed Concrete Pile**

Element Number	Element Name	Total Qty	CS1 Qty	CS2 Qty	CS3 Qty	CS4 Qty	
226	Prestressed Concrete Pile	1	0	0	1	0	Each

Element Number	Defect Type	Defect Description	CS	CS Qty	Maint Qty	
226	Abrasion/Wear (PSC/RC)	JACKETED. SCALING TO 1" WITH LOOSE AGGREGATE FROM BOTTOM OF JACKET TO MUDLINE.	3	1	18	Each
226	Patched Area	PILE HAS BEEN JACKETED, BEGINNING 5' FROM BOTTOM OF CAP AND EXTENDING BELOW WATERLINE.	2			Each

General Comments**Bent 217 Pile 4****Prestressed Concrete Pile**

Element Number	Element Name	Total Qty	CS1 Qty	CS2 Qty	CS3 Qty	CS4 Qty	
226	Prestressed Concrete Pile	1	0	1	0	0	Each

Element Number	Defect Type	Defect Description	CS	CS Qty	Maint Qty	
226	Patched Area	PILE HAS BEEN JACKETED, BEGINNING 3' FROM BOTTOM OF CAP AND EXTENDING BELOW WATERLINE.	2			Each
226	Patched Area	PILE HAS BEEN REPAIRED WITH 3' DIAMETER CONCRETE JACKET	2	1		Each

General Comments**Bent 218 Cap 1****Reinforced Concrete Pier Cap**

Element Number	Element Name	Total Qty	CS1 Qty	CS2 Qty	CS3 Qty	CS4 Qty	
234	Reinforced Concrete Pier Cap	27	0	18	9	0	Feet

Element Number	Defect Type	Defect Description	CS	CS Qty	Maint Qty	
234	Delamination/Spall	16" X UP TO 4" X 1/2" SPALL, BOTTOM OF CAP, BETWEEN PILES 3 AND 4, WITH ADJACENT 16" X 8" DELAMINATION.	3	4	4	Feet
234	Exposed Rebar	(PAR) 18" X UP TO 7" X 1.5" SPALL, WITH EXPOSED PRIMARY REINFORCING, BOTTOM OF CAP, AT PILE 3. REBAR HAS MINOR SECTION LOSS.	3	2	2	Feet

Structure Number: **880007**Inspection Date: **03/12/2020**

234	Exposed Rebar	(PAR) 2.5' X UP TO 10" X 2.5" SPALL, WITH EXPOSED REBAR, EAST FACE, AT PILE 4. REBAR HAS 10% SECTION LOSS.	3	3	3	Feet
234	Patched Area	18' X UP TO 3' X UP TO 1' PATCHED AREA, EAST FACE.	2	16		Feet
234	Patched Area	2' X UP TO 10" X 6" PATCHED AREA, BOTTOM OF CAP, WEST FACE, NEAR PILE 2.	2	2		Feet

General Comments**Bent 218****Pile 1****Prestressed Concrete Pile**

Element Number	Element Name	Total Qty	CS1 Qty	CS2 Qty	CS3 Qty	CS4 Qty
226	Prestressed Concrete Pile	1	0	1	0	0 Each

Element Number	Defect Type	Defect Description	CS	CS Qty	Maint Qty
226	Patched Area	PILE HAS BEEN JACKETED, BEGINNING 4.5' FROM BOTTOM OF CAP AND EXTENDING BELOW WATERLINE.	2		Each
226	Patched Area	PILE HAS BEEN REPAIRED WITH 3' DIAMETER CONCRETE JACKET	2	1	Each

General Comments**Bent 218****Pile 2****Prestressed Concrete Pile**

Element Number	Element Name	Total Qty	CS1 Qty	CS2 Qty	CS3 Qty	CS4 Qty
226	Prestressed Concrete Pile	1	0	1	0	0 Each

Element Number	Defect Type	Defect Description	CS	CS Qty	Maint Qty
226	Patched Area	PILE HAS BEEN JACKETED, BEGINNING 3' FROM BOTTOM OF CAP AND EXTENDING BELOW WATERLINE.	2		Each
226	Patched Area	PILE HAS BEEN REPAIRED WITH 3' DIAMETER CONCRETE JACKET	2	1	Each

General Comments**Bent 218****Pile 3****Prestressed Concrete Pile**

Element Number	Element Name	Total Qty	CS1 Qty	CS2 Qty	CS3 Qty	CS4 Qty
226	Prestressed Concrete Pile	1	0	0	1	0 Each

Element Number	Defect Type	Defect Description	CS	CS Qty	Maint Qty
226	Abrasion/Wear (PSC/RC)	SCALING TO 1" WITH LOOSE AGGREGATE FROM WATERLINE TO MUDLINE	3		12 Each
226	Patched Area	4' X 2' FAILED PATCHED AREA ON SOUTH FACE WITH BOTTOM 12" DELAMINATED, 7' FROM BOTTOM OF CAP.	3	1	4 Each

General Comments

Bent 218**Pile 4****Prestressed Concrete Pile**

Element Number	Element Name	Total Qty	CS1 Qty	CS2 Qty	CS3 Qty	CS4 Qty	
226	Prestressed Concrete Pile	1	0	1	0	0	Each

Element Number	Defect Type	Defect Description	CS	CS Qty	Maint Qty	
226	Patched Area	PILE HAS BEEN JACKETED, BEGINNING 4' FROM BOTTOM OF CAP AND EXTENDING BELOW WATERLINE.	2			Each
226	Patched Area	PILE HAS BEEN REPAIRED WITH 3' DIAMETER CONCRETE JACKET	2	1		Each

General Comments

Bent 219**Cap 1****Reinforced Concrete Pier Cap**

Element Number	Element Name	Total Qty	CS1 Qty	CS2 Qty	CS3 Qty	CS4 Qty	
234	Reinforced Concrete Pier Cap	27	6	21	0	0	Feet

Element Number	Defect Type	Defect Description	CS	CS Qty	Maint Qty	
234	Cracking (RC and Other)	4' X UP TO 1/32" LONGITUDINAL CRACK, BOTTOM OF CAP, STARTING AT NORTH END.	2	4		Feet
234	Cracking (RC and Other)	6' X UP TO 1/32" LONGITUDINAL CRACK, BOTTOM OF CAP, STARTING AT SOUTH FACE.	2	6		Feet
234	Patched Area	(3) UP TO 3' X 1' X 1' PATCHED AREAS, WEST FACE, UNDER BEAMS 1, 2, AND 3.	2	6		Feet
234	Patched Area	5' X UP TO 1' X 1.5' PATCHED AREA, EAST FACE, ABOVE PILE 6.	2	5		Feet

General Comments

Bent 219**Pile 1****Prestressed Concrete Pile**

Element Number	Element Name	Total Qty	CS1 Qty	CS2 Qty	CS3 Qty	CS4 Qty	
226	Prestressed Concrete Pile	1	0	1	0	0	Each

Element Number	Defect Type	Defect Description	CS	CS Qty	Maint Qty	
226	Patched Area	PILE HAS BEEN JACKETED, BEGINNING 3.5' FROM BOTTOM OF CAP AND EXTENDING BELOW WATERLINE.	2			Each
226	Patched Area	PILE HAS BEEN REPAIRED WITH 3' DIAMETER CONCRETE JACKET	2	1		Each

General Comments

Bent 219**Pile 2****Prestressed Concrete Pile**

Element Number	Element Name	Total Qty	CS1 Qty	CS2 Qty	CS3 Qty	CS4 Qty	
226	Prestressed Concrete Pile	1	0	1	0	0	Each

Element Number	Defect Type	Defect Description	CS	CS Qty	Maint Qty	
226	Patched Area	PILE HAS BEEN JACKETED, BEGINNING 3' FROM BOTTOM OF CAP AND EXTENDING BELOW WATERLINE.	2			Each
226	Patched Area	PILE HAS BEEN REPAIRED WITH 3' DIAMETER CONCRETE JACKET	2	1		Each

General Comments**Bent 219****Pile 3****Prestressed Concrete Pile**

Element Number	Element Name	Total Qty	CS1 Qty	CS2 Qty	CS3 Qty	CS4 Qty
226	Prestressed Concrete Pile	1	0	0	1	0 Each

Element Number	Defect Type	Defect Description	CS	CS Qty	Maint Qty
226	Cracking (PSC)	UW: H/L TO 1/4" CRACKS, 8' BELOW CAP, DOWN 4' , MULTIPLE FACES. SCALING TO 1" DEEP WITH LOOSE AGGREGATE FROM WATERLINE TO MUDLINE.	3	1	18 Each
226	Patched Area	PILE HAS BEEN JACKETED, BEGINNING 3' FROM BOTTOM OF CAP AND EXTENDING BELOW WATERLINE.	2		Each

General Comments**Bent 219****Pile 4****Prestressed Concrete Pile**

Element Number	Element Name	Total Qty	CS1 Qty	CS2 Qty	CS3 Qty	CS4 Qty
226	Prestressed Concrete Pile	1	0	0	1	0 Each

Element Number	Defect Type	Defect Description	CS	CS Qty	Maint Qty
226	Cracking (PSC)	H/L TO 1/2" CRACKS, 4' BELOW CAP, DOWN 4' , MULTIPLE FACES. SCALING TO 1" DEEP WITH LOOSE AGGREGATE FROM WATERLINE TO MUDLINE.	3	1	18 Each
226	Patched Area	PILE HAS BEEN JACKETED, BEGINNING 3' FROM BOTTOM OF CAP AND EXTENDING BELOW WATERLINE.	2		Each

General Comments**Bent 219****Pile 5****Prestressed Concrete Pile**

Element Number	Element Name	Total Qty	CS1 Qty	CS2 Qty	CS3 Qty	CS4 Qty
226	Prestressed Concrete Pile	1	0	0	1	0 Each

Element Number	Defect Type	Defect Description	CS	CS Qty	Maint Qty
226	Cracking (PSC)	H/L TO 1/2" CRACKS, 8' BELOW CAP, DOWN 4' , MULTIPLE FACES. SCALING TO 1" DEEP WITH LOOSE AGGREGATE FROM WATERLINE TO MUDLINE.	3	1	18 Each
226	Patched Area	PILE HAS BEEN JACKETED, BEGINNING 1.5' FROM BOTTOM OF CAP AND EXTENDING BELOW WATERLINE.	2		Each

General Comments**Bent 219****Pile 6****Prestressed Concrete Pile**

Element Number	Element Name	Total Qty	CS1 Qty	CS2 Qty	CS3 Qty	CS4 Qty
226	Prestressed Concrete Pile	1	0	0	1	0 Each

Element Number	Defect Type	Defect Description	CS	CS Qty	Maint Qty
226	Cracking (PSC)	UW: H/L TO 1/4" CRACKS, 8' BELOW CAP, DOWN 4' , MULTIPLE FACES. SCALING TO 1" DEEP WITH LOOSE AGGREGATE FROM WATERLINE TO MUDLINE.	3	1	18 Each

226 Patched Area PILE HAS BEEN JACKETED, BEGINNING 3.5' FROM BOTTOM OF CAP AND EXTENDING BELOW WATERLINE. 2 Each

General Comments**Bent 220 Cap 1****Reinforced Concrete Pier Cap**

Element Number	Element Name	Total Qty	CS1 Qty	CS2 Qty	CS3 Qty	CS4 Qty
234	Reinforced Concrete Pier Cap	27	25	0	2	0 Feet

Element Number	Defect Type	Defect Description	CS	CS Qty	Maint Qty
234	Exposed Rebar	(PAR) 16" DIAMETER X 3/4" DEEP SPALL WITH EXPOSED REINFORCEMENT IN BOTTOM OF CAP BETWEEN PILS 3 AND 4. REBAR HAS 10% SECTION LOSS.	3	2	2 Feet

General Comments**Bent 220 Pile 1****Prestressed Concrete Pile**

Element Number	Element Name	Total Qty	CS1 Qty	CS2 Qty	CS3 Qty	CS4 Qty
226	Prestressed Concrete Pile	1	0	1	0	0 Each

Element Number	Defect Type	Defect Description	CS	CS Qty	Maint Qty
226	Patched Area	PILE HAS BEEN JACKETED, BEGINNING 3' FROM BOTTOM OF CAP AND EXTENDING BELOW WATERLINE.	2		Each
226	Patched Area	PILE HAS BEEN REPAIRED WITH 3' DIAMETER CONCRETE JACKET	2	1	Each

General Comments**Bent 220 Pile 2****Prestressed Concrete Pile**

Element Number	Element Name	Total Qty	CS1 Qty	CS2 Qty	CS3 Qty	CS4 Qty
226	Prestressed Concrete Pile	1	0	1	0	0 Each

Element Number	Defect Type	Defect Description	CS	CS Qty	Maint Qty
226	Patched Area	PILE HAS BEEN JACKETED, BEGINNING 4' FROM BOTTOM OF CAP AND EXTENDING BELOW WATERLINE.	2		Each
226	Patched Area	PILE HAS BEEN REPAIRED WITH 3' DIAMETER CONCRETE JACKET	2	1	Each

General Comments**Bent 220 Pile 3****Prestressed Concrete Pile**

Element Number	Element Name	Total Qty	CS1 Qty	CS2 Qty	CS3 Qty	CS4 Qty
226	Prestressed Concrete Pile	1	0	1	0	0 Each

Element Number	Defect Type	Defect Description	CS	CS Qty	Maint Qty
226	Patched Area	PILE HAS BEEN JACKETED, BEGINNING 4' FROM BOTTOM OF CAP AND EXTENDING BELOW WATERLINE.	2		Each
226	Patched Area	PILE HAS BEEN REPAIRED WITH 3' DIAMETER CONCRETE JACKET	2	1	Each

General Comments**Bent 220****Pile 4****Prestressed Concrete Pile**

Element Number	Element Name	Total Qty	CS1 Qty	CS2 Qty	CS3 Qty	CS4 Qty
226	Prestressed Concrete Pile	1	0	1	0	0 Each

Element Number	Defect Type	Defect Description	CS	CS Qty	Maint Qty
226	Patched Area	PILE HAS BEEN JACKETED, BEGINNING 4' FROM BOTTOM OF CAP AND EXTENDING BELOW WATERLINE.	2		Each
226	Patched Area	PILE HAS BEEN REPAIRED WITH 3' DIAMETER CONCRETE JACKET	2	1	Each

General Comments**Bent 221****Pile 1****Prestressed Concrete Pile**

Element Number	Element Name	Total Qty	CS1 Qty	CS2 Qty	CS3 Qty	CS4 Qty
226	Prestressed Concrete Pile	1	0	0	1	0 Each

Element Number	Defect Type	Defect Description	CS	CS Qty	Maint Qty
226	Abrasion/Wear (PSC/RC)	UW: SCALING TO 1" DEEP WITH LOOSE AGGREGATE FROM WATERLINE TO MUDLINE.	3	1	12 Each

General Comments**Bent 221****Pile 2****Prestressed Concrete Pile**

Element Number	Element Name	Total Qty	CS1 Qty	CS2 Qty	CS3 Qty	CS4 Qty
226	Prestressed Concrete Pile	1	0	1	0	0 Each

Element Number	Defect Type	Defect Description	CS	CS Qty	Maint Qty
226	Patched Area	PILE HAS BEEN JACKETED, BEGINNING 4' FROM BOTTOM OF CAP AND EXTENDING BELOW WATERLINE.	2		Each
226	Patched Area	PILE HAS BEEN REPAIRED WITH 3' DIAMETER CONCRETE JACKET	2	1	Each

General Comments**Bent 221****Pile 3****Prestressed Concrete Pile**

Element Number	Element Name	Total Qty	CS1 Qty	CS2 Qty	CS3 Qty	CS4 Qty
226	Prestressed Concrete Pile	1	0	1	0	0 Each

Element Number	Defect Type	Defect Description	CS	CS Qty	Maint Qty
226	Patched Area	PILE HAS BEEN JACKETED, BEGINNING 3' FROM BOTTOM OF CAP AND EXTENDING BELOW WATERLINE.	2		Each
226	Patched Area	PILE HAS BEEN REPAIRED WITH 3' DIAMETER CONCRETE JACKET	2	1	Each

General Comments

Bent 221**Pile 4****Prestressed Concrete Pile**

Element Number	Element Name	Total Qty	CS1 Qty	CS2 Qty	CS3 Qty	CS4 Qty
226	Prestressed Concrete Pile	1	0	0	1	0 Each

Element Number	Defect Type	Defect Description	CS	CS Qty	Maint Qty
226	Abrasion/Wear (PSC/RC)	JACKETED. SCALING TO 1" WITH LOOSE AGGREGATE FROM BOTTOM OF JACKET TO MUDLINE.	3	1	12 Each
226	Patched Area	PILE HAS BEEN JACKETED, BEGINNING 7' FROM BOTTOM OF CAP AND EXTENDING BELOW WATERLINE. PATCH IS DELAMINATED WITH SPALLS AT TOP CHAMFER.	3		6 Each

General Comments**Bent 221****Cap 1****Reinforced Concrete Pier Cap**

Element Number	Element Name	Total Qty	CS1 Qty	CS2 Qty	CS3 Qty	CS4 Qty
234	Reinforced Concrete Pier Cap	27	0	27	0	0 Feet

Element Number	Defect Type	Defect Description	CS	CS Qty	Maint Qty
234	Patched Area	(2) UP TO 18' X 1' X 1' PATCHED AREAS, AT RANDOM THROUGHOUT WEST FACE.	2	22	Feet
234	Patched Area	13' X 1' X 1.5' PATCHED AREA, SOUTHEAST CORNER.	2	5	Feet

General Comments**Bent 222****Cap 1****Reinforced Concrete Pier Cap**

Element Number	Element Name	Total Qty	CS1 Qty	CS2 Qty	CS3 Qty	CS4 Qty
234	Reinforced Concrete Pier Cap	27	0	27	0	0 Feet

Element Number	Defect Type	Defect Description	CS	CS Qty	Maint Qty
234	Exposed Rebar	(6) UP TO 2" X 9" AREAS OF EXPOSED REINFORCING, AT RANDOM THROUGHOUT BOTTOM OF CAP.	2	6	6 Feet
234	Patched Area	17' X UP TO 1' X 2' PATCHED AREA, WEST FACE, EXTENDING 1' ONTO BOTTOM OF CAP.	2	17	Feet
234	Patched Area	17' X UP TO 3' X 1' PATCHED AREA, STARTING AT NORTHEAST CORNER.	2	4	Feet

General Comments**Bent 222****Pile 1****Prestressed Concrete Pile**

Element Number	Element Name	Total Qty	CS1 Qty	CS2 Qty	CS3 Qty	CS4 Qty
226	Prestressed Concrete Pile	1	0	0	1	0 Each

Element Number	Defect Type	Defect Description	CS	CS Qty	Maint Qty
226	Abrasion/Wear (PSC/RC)	UW: SCALING TO 1" WITH LOOSE AGGREGATE FROM BOTTOM OF JACKET TO MUDLINE.	3	1	10 Each
226	Patched Area	PILE HAS BEEN JACKETED, BEGINNING 6' FROM BOTTOM OF CAP AND EXTENDING BELOW WATERLINE.	2		Each

General Comments

Bent 222**Pile 2****Prestressed Concrete Pile**

Element Number	Element Name	Total Qty	CS1 Qty	CS2 Qty	CS3 Qty	CS4 Qty
226	Prestressed Concrete Pile	1	0	0	1	0 Each

Element Number	Defect Type	Defect Description	CS	CS Qty	Maint Qty
226	Abrasion/Wear (PSC/RC)	UW: SCALING TO 1" WITH LOOSE AGGREGATE FROM BOTTOM OF JACKET TO MUDLINE.	3	1	10 Each
226	Patched Area	PILE HAS BEEN JACKETED, BEGINNING 6' FROM BOTTOM OF CAP AND EXTENDING BELOW WATERLINE.	2		Each

General Comments**Bent 222****Pile 3****Prestressed Concrete Pile**

Element Number	Element Name	Total Qty	CS1 Qty	CS2 Qty	CS3 Qty	CS4 Qty
226	Prestressed Concrete Pile	1	0	0	1	0 Each

Element Number	Defect Type	Defect Description	CS	CS Qty	Maint Qty
226	Abrasion/Wear (PSC/RC)	JACKETED. SCALING TO 1" WITH LOOSE AGGREGATE FROM BOTTOM OF JACKET TO MUDLINE.	3	1	10 Each
226	Patched Area	PILE HAS BEEN JACKETED, BEGINNING 6' FROM BOTTOM OF CAP AND EXTENDING BELOW WATERLINE.	2		Each

General Comments**Bent 222****Pile 4****Prestressed Concrete Pile**

Element Number	Element Name	Total Qty	CS1 Qty	CS2 Qty	CS3 Qty	CS4 Qty
226	Prestressed Concrete Pile	1	0	0	1	0 Each

Element Number	Defect Type	Defect Description	CS	CS Qty	Maint Qty
226	Cracking (PSC)	UW: H/L TO 1/8" CRACKS, 8' BELOW CAP, DOWN 4', MULTIPLE FACES. SCALING TO 1" DEEP WITH LOOSE AGGREGATE FROM WATERLINE TO MUDLINE.	3	1	18 Each
226	Patched Area	PILE HAS BEEN JACKETED, BEGINNING 3' FROM BOTTOM OF CAP AND EXTENDING BELOW WATERLINE.	2		Each

General Comments**Bent 223****Cap 1****Reinforced Concrete Pier Cap**

Element Number	Element Name	Total Qty	CS1 Qty	CS2 Qty	CS3 Qty	CS4 Qty
234	Reinforced Concrete Pier Cap	27	19	3	5	0 Feet

Element Number	Defect Type	Defect Description	CS	CS Qty	Maint Qty
234	Delamination/Spall	2' X 6" X 16" DEEP CORNER DELAMINATION WITH UP TO 3" DEEP SPALL ON BOTTOM OF EAST FACE AT PILE 6	3	2	2 Feet
234	Patched Area	3' X UP TO 1' X 1' CRACKED PATCHED AREA, WEST FACE, BETWEEN BEAMS 2 AND 3.	3	3	3 Feet
234	Patched Area	3' X UP TO 16" PATCHED AREA, WEST FACE, UNDER BEAM 3.	2	3	Feet

General Comments**Bent 223 Pile 1****Prestressed Concrete Pile**

Element Number	Element Name	Total Qty	CS1 Qty	CS2 Qty	CS3 Qty	CS4 Qty
226	Prestressed Concrete Pile	1	0	1	0	0 Each

Element Number	Defect Type	Defect Description	CS	CS Qty	Maint Qty
226	Patched Area	PILE HAS BEEN JACKETED, BEGINNING 3' FROM BOTTOM OF CAP AND EXTENDING BELOW WATERLINE.	2		Each
226	Patched Area	PILE HAS BEEN REPAIRED WITH 3' DIAMETER CONCRETE JACKET	2	1	Each

General Comments**Bent 223 Pile 2****Prestressed Concrete Pile**

Element Number	Element Name	Total Qty	CS1 Qty	CS2 Qty	CS3 Qty	CS4 Qty
226	Prestressed Concrete Pile	1	0	1	0	0 Each

Element Number	Defect Type	Defect Description	CS	CS Qty	Maint Qty
226	Patched Area	PILE HAS BEEN JACKETED, BEGINNING 3' FROM BOTTOM OF CAP AND EXTENDING BELOW WATERLINE.	2		Each
226	Patched Area	PILE HAS BEEN REPAIRED WITH 3' DIAMETER CONCRETE JACKET	2	1	Each

General Comments**Bent 223 Pile 3****Prestressed Concrete Pile**

Element Number	Element Name	Total Qty	CS1 Qty	CS2 Qty	CS3 Qty	CS4 Qty
226	Prestressed Concrete Pile	1	0	1	0	0 Each

Element Number	Defect Type	Defect Description	CS	CS Qty	Maint Qty
226	Patched Area	PILE HAS BEEN JACKETED, BEGINNING 2.5' FROM BOTTOM OF CAP AND EXTENDING BELOW WATERLINE.	2		Each
226	Patched Area	PILE HAS BEEN REPAIRED WITH 3' DIAMETER CONCRETE JACKET	2	1	Each

General Comments**Bent 223 Pile 4****Prestressed Concrete Pile**

Element Number	Element Name	Total Qty	CS1 Qty	CS2 Qty	CS3 Qty	CS4 Qty
226	Prestressed Concrete Pile	1	0	1	0	0 Each

Element Number	Defect Type	Defect Description	CS	CS Qty	Maint Qty
226	Patched Area	PILE HAS BEEN JACKETED, BEGINNING 4' FROM BOTTOM OF CAP AND EXTENDING BELOW WATERLINE.	2		Each
226	Patched Area	PILE HAS BEEN REPAIRED WITH 3' DIAMETER CONCRETE JACKET	2	1	Each

General Comments

Bent 223**Pile 5****Prestressed Concrete Pile**

Element Number	Element Name	Total Qty	CS1 Qty	CS2 Qty	CS3 Qty	CS4 Qty	
226	Prestressed Concrete Pile	1	0	1	0	0	Each

Element Number	Defect Type	Defect Description	CS	CS Qty	Maint Qty	
226	Delamination/Spall	12" X UP TO 4" X 1/2" SPALL, EAST FACE, AT BOTTOM OF CAP.	3		1	Each
226	Patched Area	PILE HAS BEEN JACKETED, BEGINNING 3.5' FROM BOTTOM OF CAP AND EXTENDING BELOW WATERLINE.	2			Each
226	Patched Area	PILE HAS BEEN REPAIRED WITH 3' DIAMETER CONCRETE JACKET	2	1		Each

General Comments

Bent 223**Pile 6****Prestressed Concrete Pile**

Element Number	Element Name	Total Qty	CS1 Qty	CS2 Qty	CS3 Qty	CS4 Qty	
226	Prestressed Concrete Pile	1	0	0	1	0	Each

Element Number	Defect Type	Defect Description	CS	CS Qty	Maint Qty	
226	Cracking (PSC)	(PAR) HAIRLINE TO 1/8" CRACKS, 8' BELOW CAP, DOWN 4', MULTIPLE FACES. SCALING TO 1" DEEP WITH LOOSE AGGREGATE FROM WATERLINE TO MUDLINE.	3		18	Each
226	Patched Area	(PAR) 4' X UP TO 16" FAILED PATCH ON SOUTH FACE, 7' FROM BOTTOM OF CAP.	3	1	4	Each

General Comments

Bent 224**Cap 1****Reinforced Concrete Pier Cap**

Element Number	Element Name	Total Qty	CS1 Qty	CS2 Qty	CS3 Qty	CS4 Qty	
234	Reinforced Concrete Pier Cap	27	4	22	1	0	Feet

Element Number	Defect Type	Defect Description	CS	CS Qty	Maint Qty	
234	Delamination/Spall	8" X UP TO 2" X 2" SPALL, WEST FACE, AT PILE 1.	3	1	1	Feet
234	Patched Area	(2) UP TO 15' X 1' X 1' PATCHED AREAS, AT RANDOM THROUGHOUT WEST FACE.	2	16		Feet
234	Patched Area	6' X UP TO 8" X 1' PATCHED AREA, EAST AND BOTTOM FACES, BETWEEN BEAMS 1 AND 2.	2	6		Feet

General Comments

Bent 224**Pile 1****Prestressed Concrete Pile**

Element Number	Element Name	Total Qty	CS1 Qty	CS2 Qty	CS3 Qty	CS4 Qty	
226	Prestressed Concrete Pile	1	0	1	0	0	Each

Element Number	Defect Type	Defect Description	CS	CS Qty	Maint Qty	
226	Patched Area	PILE HAS BEEN JACKETED, BEGINNING AT BOTTOM OF CAP AND EXTENDING BELOW WATERLINE.	2			Each

Structure Number: **880007**Inspection Date: **03/12/2020**

226 Patched Area PILE HAS BEEN REPAIRED WITH 3' DIAMETER CONCRETE JACKET 2 1 Each

General Comments**Bent 224 Pile 2****Prestressed Concrete Pile**

Element Number	Element Name	Total Qty	CS1 Qty	CS2 Qty	CS3 Qty	CS4 Qty	
226	Prestressed Concrete Pile	1	0	1	0	0	Each

Element Number	Defect Type	Defect Description	CS	CS Qty	Maint Qty	
226	Patched Area	PILE HAS BEEN JACKETED, BEGINNING 2' FROM BOTTOM OF CAP AND EXTENDING BELOW WATERLINE.	2			Each
226	Patched Area	PILE HAS BEEN REPAIRED WITH 3' DIAMETER CONCRETE JACKET	2	1		Each

General Comments

Bent 224 Pile 3**Prestressed Concrete Pile**

Element Number	Element Name	Total Qty	CS1 Qty	CS2 Qty	CS3 Qty	CS4 Qty	
226	Prestressed Concrete Pile	1	0	1	0	0	Each

Element Number	Defect Type	Defect Description	CS	CS Qty	Maint Qty	
226	Patched Area	PILE HAS BEEN JACKETED, BEGINNING 4' FROM BOTTOM OF CAP AND EXTENDING BELOW WATERLINE.	2			Each
226	Patched Area	PILE REPAIRED WITH 3' DIAMETER CONCRETE JACKET	2	1		Each

General Comments

Bent 224 Pile 4**Prestressed Concrete Pile**

Element Number	Element Name	Total Qty	CS1 Qty	CS2 Qty	CS3 Qty	CS4 Qty	
226	Prestressed Concrete Pile	1	0	1	0	0	Each

Element Number	Defect Type	Defect Description	CS	CS Qty	Maint Qty	
226	Patched Area	PILE HAS BEEN JACKETED, BEGINNING 4' FROM BOTTOM OF CAP AND EXTENDING BELOW WATERLINE.	2			Each
226	Patched Area	PILE REPAIRED WITH 3' DIAMETER CONCRETE JACKET	2	1		Each

General Comments

Bent 225 Cap 1**Reinforced Concrete Pier Cap**

Element Number	Element Name	Total Qty	CS1 Qty	CS2 Qty	CS3 Qty	CS4 Qty	
234	Reinforced Concrete Pier Cap	27	24	3	0	0	Feet

Element Number	Defect Type	Defect Description	CS	CS Qty	Maint Qty	
234	Patched Area	3' X 3' PATCHED AREA, EAST FACE, UNDER BEAM 2.	2	3		Feet

General Comments

Bent 225**Pile 1****Prestressed Concrete Pile**

Element Number	Element Name	Total Qty	CS1 Qty	CS2 Qty	CS3 Qty	CS4 Qty	
226	Prestressed Concrete Pile	1	0	1	0	0	Each

Element Number	Defect Type	Defect Description	CS	CS Qty	Maint Qty	
226	Patched Area	PILE HAS BEEN JACKETED, BEGINNING 3' FROM BOTTOM OF CAP AND EXTENDING BELOW WATERLINE.	2			Each
226	Patched Area	PILE REPAIRED WITH 3' DIAMETER CONCRETE JACKET	2	1		Each

General Comments

Bent 225**Pile 2****Prestressed Concrete Pile**

Element Number	Element Name	Total Qty	CS1 Qty	CS2 Qty	CS3 Qty	CS4 Qty	
226	Prestressed Concrete Pile	1	0	1	0	0	Each

Element Number	Defect Type	Defect Description	CS	CS Qty	Maint Qty	
226	Delamination/Spall	(2) UP TO 9" X UP TO 7" X 1" SPALLS, NORTH FACE, AT BOTTOM OF CAP.	3		2	Each
226	Patched Area	PILE HAS BEEN JACKETED, BEGINNING 3.5' FROM BOTTOM OF CAP AND EXTENDING BELOW WATERLINE.	2			Each
226	Patched Area	PILE REPAIRED WITH 3' DIAMETER CONCRETE JACKET	2	1		Each

General Comments

Bent 225**Pile 3****Prestressed Concrete Pile**

Element Number	Element Name	Total Qty	CS1 Qty	CS2 Qty	CS3 Qty	CS4 Qty	
226	Prestressed Concrete Pile	1	0	1	0	0	Each

Element Number	Defect Type	Defect Description	CS	CS Qty	Maint Qty	
226	Patched Area	PILE HAS BEEN JACKETED, BEGINNING 3.5' FROM BOTTOM OF CAP AND EXTENDING BELOW WATERLINE.	2			Each
226	Patched Area	PILE REPAIRED WITH 3' DIAMETER CONCRETE JACKET	2	1		Each

General Comments

Bent 225**Pile 4****Prestressed Concrete Pile**

Element Number	Element Name	Total Qty	CS1 Qty	CS2 Qty	CS3 Qty	CS4 Qty	
226	Prestressed Concrete Pile	1	0	1	0	0	Each

Element Number	Defect Type	Defect Description	CS	CS Qty	Maint Qty	
226	Patched Area	PILE HAS BEEN JACKETED, BEGINNING 3' FROM BOTTOM OF CAP AND EXTENDING BELOW WATERLINE.	2			Each
226	Patched Area	PILE REPAIRED WITH 3' DIAMETER CONCRETE JACKET	2	1		Each

General Comments

Bent 226**Pile 1****Prestressed Concrete Pile**

Element Number	Element Name	Total Qty	CS1 Qty	CS2 Qty	CS3 Qty	CS4 Qty
226	Prestressed Concrete Pile	1	0	1	0	0 Each

Element Number	Defect Type	Defect Description	CS	CS Qty	Maint Qty
226	Patched Area	PILE HAS BEEN JACKETED, BEGINNING 4' FROM BOTTOM OF CAP AND EXTENDING BELOW WATERLINE.	2		Each
226	Patched Area	PILE REPAIRED WITH 3' DIAMETER CONCRETE JACKET	2	1	Each

General Comments**Bent 226****Pile 2****Prestressed Concrete Pile**

Element Number	Element Name	Total Qty	CS1 Qty	CS2 Qty	CS3 Qty	CS4 Qty
226	Prestressed Concrete Pile	1	0	0	1	0 Each

Element Number	Defect Type	Defect Description	CS	CS Qty	Maint Qty
226	Cracking (PSC)	(PAR) HAIRLINE TO 1/8" CRACKS WITH ADJACENT 2' X 2' DELAMINATION, 8' BELOW CAP, DOWN 4', MULTIPLE FACES. SCALING TO 1" DEEP WITH LOOSE AGGREGATE FROM WATERLINE TO MUDLINE.	3	1	18 Each

General Comments**Bent 226****Pile 3****Prestressed Concrete Pile**

Element Number	Element Name	Total Qty	CS1 Qty	CS2 Qty	CS3 Qty	CS4 Qty
226	Prestressed Concrete Pile	1	0	1	0	0 Each

Element Number	Defect Type	Defect Description	CS	CS Qty	Maint Qty
226	Patched Area	PILE HAS BEEN JACKETED, BEGINNING 4' FROM BOTTOM OF CAP AND EXTENDING BELOW WATERLINE.	2		Each
226	Patched Area	PILE REPAIRED WITH 3' DIAMETER CONCRETE JACKET	2	1	Each

General Comments**Bent 226****Pile 4****Prestressed Concrete Pile**

Element Number	Element Name	Total Qty	CS1 Qty	CS2 Qty	CS3 Qty	CS4 Qty
226	Prestressed Concrete Pile	1	0	1	0	0 Each

Element Number	Defect Type	Defect Description	CS	CS Qty	Maint Qty
226	Patched Area	PILE HAS BEEN JACKETED, BEGINNING 4' FROM BOTTOM OF CAP AND EXTENDING BELOW WATERLINE.	2		Each
226	Patched Area	PILE REPAIRED WITH 3' DIAMETER CONCRETE JACKET	2	1	Each

General Comments

Cap 1

Element Number	Element Name	Total Qty	CS1 Qty	CS2 Qty	CS3 Qty	CS4 Qty	
234	Reinforced Concrete Pier Cap	27	26	1	0	0	Feet

Element Number	Defect Type	Defect Description	CS	CS Qty	Maint Qty	
234	Patched Area	1' X UP TO 10" X 8" PATCHED AREA, EAST FACE, UNDER BEAM 3.	2	1		Feet
General Comments						

Pile 1

Element Number	Element Name	Total Qty	CS1 Qty	CS2 Qty	CS3 Qty	CS4 Qty	
226	Prestressed Concrete Pile	1	0	0	1	0	Each

Element Number	Defect Type	Defect Description	CS	CS Qty	Maint Qty	
226	Abrasion/Wear (PSC/RC)	UW: SCALING TO 1" DEEP WITH LOOSE AGGREGATE FROM WATERLINE TO MUDLINE.	3	1	12	Each
General Comments						

Pile 2

Element Number	Element Name		Total Qty	CS1 Qty	CS2 Qty	CS3 Qty	CS4 Qty
226	Prestressed Concrete Pile		1	0	0	1	0 Each

Element Number	Defect Type	Defect Description	CS	CS Qty	Maint Qty
226	Cracking (PSC)	(PAR) (3) UP TO 2' X 0.04" VERTICAL CRACKS, NORTH FACE, 8' FROM BOTTOM OF CAP, WITH ADJACENT 2' X 2' DELAMINATION.	3		6 Each
226	Cracking (PSC)	UW: H/L TO 1/8" CRACKS, 8' BELOW CAP, DOWN 4' , MULTIPLE FACES. SCALING TO 1" DEEP WITH LOOSE AGGREGATE FROM WATERLINE TO MUDLINE.	3	1	18 Each
226	Delamination/Spall	(PAR) 3' X 10" X 1" DEEP SPALL, SOUTH FACE, 8' FROM BOTTOM OF CAP.	3		3 Each
General Comments					

Pile 3

Element Number	Element Name	Total Qty	CS1 Qty	CS2 Qty	CS3 Qty	CS4 Qty	
226	Prestressed Concrete Pile	1	0	1	0	0	Each

Element Number	Defect Type	Defect Description	CS	CS Qty	Maint Qty	
226	Patched Area	PILE HAS BEEN JACKETED, BEGINNING 4' FROM BOTTOM OF CAP AND EXTENDING BELOW WATERLINE.	2			Each
226	Patched Area	PILE REPAIRED WITH 3' DIAMETER CONCRETE JACKET	2	1		Each
General Comments						

Bent 227**Pile 4****Prestressed Concrete Pile**

Element Number	Element Name	Total Qty	CS1 Qty	CS2 Qty	CS3 Qty	CS4 Qty	
226	Prestressed Concrete Pile	1	0	0	1	0	Each

Element Number	Defect Type	Defect Description	CS	CS Qty	Maint Qty	
226	Abrasion/Wear (PSC/RC)	SCALING TO 1" DEEP WITH LOOSE AGGREGATE FROM WATERLINE TO MUDLINE.	3	1	12	Each
226	Patched Area	PILE HAS BEEN JACKETED, BEGINNING 3' FROM BOTTOM OF CAP AND EXTENDING BELOW WATERLINE.	2			Each

General Comments

Bent 227**Pile 5****Prestressed Concrete Pile**

Element Number	Element Name	Total Qty	CS1 Qty	CS2 Qty	CS3 Qty	CS4 Qty	
226	Prestressed Concrete Pile	1	0	1	0	0	Each

Element Number	Defect Type	Defect Description	CS	CS Qty	Maint Qty	
226	Patched Area	PILE HAS BEEN JACKETED, BEGINNING 4' FROM BOTTOM OF CAP AND EXTENDING BELOW WATERLINE.	2			Each
226	Patched Area	PILE REPAIRED WITH 3' DIAMETER CONCRETE JACKET	2	1		Each

General Comments

Bent 227**Pile 6****Prestressed Concrete Pile**

Element Number	Element Name	Total Qty	CS1 Qty	CS2 Qty	CS3 Qty	CS4 Qty	
226	Prestressed Concrete Pile	1	0	1	0	0	Each

Element Number	Defect Type	Defect Description	CS	CS Qty	Maint Qty	
226	Patched Area	PILE HAS BEEN JACKETED, BEGINNING 3' FROM BOTTOM OF CAP AND EXTENDING BELOW WATERLINE.	2			Each
226	Patched Area	PILE REPAIRED WITH 3' DIAMETER CONCRETE JACKET	2	1		Each

General Comments

Bent 228**Cap 1****Reinforced Concrete Pier Cap**

Element Number	Element Name	Total Qty	CS1 Qty	CS2 Qty	CS3 Qty	CS4 Qty	
234	Reinforced Concrete Pier Cap	27	21	0	6	0	Feet

Element Number	Defect Type	Defect Description	CS	CS Qty	Maint Qty	
234	Delamination/Spall	6' X 12" DELAMINATED AREA IN BOTTOM OF CAP BETWEEN PILES 3 ND 4	3	6	6	Feet

General Comments

Bent 228**Pile 1****Prestressed Concrete Pile**

Element Number	Element Name	Total Qty	CS1 Qty	CS2 Qty	CS3 Qty	CS4 Qty	
226	Prestressed Concrete Pile	1	0	1	0	0	Each

Element Number	Defect Type	Defect Description	CS	CS Qty	Maint Qty	
226	Patched Area	PILE HAS BEEN JACKETED, BEGINNING 3' FROM BOTTOM OF CAP AND EXTENDING BELOW WATERLINE.	2			Each
226	Patched Area	PILE REPAIRED WITH 3' DIAMETER CONCRETE JACKET	2	1		Each

General Comments

Bent 228**Pile 2****Prestressed Concrete Pile**

Element Number	Element Name	Total Qty	CS1 Qty	CS2 Qty	CS3 Qty	CS4 Qty	
226	Prestressed Concrete Pile	1	0	1	0	0	Each

Element Number	Defect Type	Defect Description	CS	CS Qty	Maint Qty	
226	Patched Area	PILE HAS BEEN JACKETED, BEGINNING 4.5' FROM BOTTOM OF CAP AND EXTENDING BELOW WATERLINE.	2			Each
226	Patched Area	PILE REPAIRED WITH 3' DIAMETER CONCRETE JACKET	2	1		Each

General Comments

Bent 228**Pile 3****Prestressed Concrete Pile**

Element Number	Element Name	Total Qty	CS1 Qty	CS2 Qty	CS3 Qty	CS4 Qty	
226	Prestressed Concrete Pile	1	0	0	1	0	Each

Element Number	Defect Type	Defect Description	CS	CS Qty	Maint Qty	
226	Abrasion/Wear (PSC/RC)	UW: SCALING TO 1" DEEP WITH LOOSE AGGREGATE FROM WATERLINE TO MUDLINE.	3	1	12	Each
226	Patched Area	PILE HAS BEEN JACKETED, BEGINNING 4' FROM BOTTOM OF CAP AND EXTENDING BELOW WATERLINE.	2			Each

General Comments

Bent 228**Pile 4****Prestressed Concrete Pile**

Element Number	Element Name	Total Qty	CS1 Qty	CS2 Qty	CS3 Qty	CS4 Qty	
226	Prestressed Concrete Pile	1	0	0	1	0	Each

Element Number	Defect Type	Defect Description	CS	CS Qty	Maint Qty	
226	Abrasion/Wear (PSC/RC)	SCALING TO 1" DEEP WITH LOOSE AGGREGATE FROM WATERLINE TO MUDLINE.	3	1	12	Each

General Comments

Bent 229 Cap 1**Reinforced Concrete Pier Cap**

Element Number	Element Name	Total Qty	CS1 Qty	CS2 Qty	CS3 Qty	CS4 Qty	
234	Reinforced Concrete Pier Cap	27	23	4	0	0	Feet

Element Number	Defect Type	Defect Description	CS	CS Qty	Maint Qty	
234	Patched Area	3.5' X UP TO 1' X 1' PATCHED AREA, EAST FACE, UNDER BEAM 2.	2	4		Feet

General Comments

Bent 229 Pile 1**Prestressed Concrete Pile**

Element Number	Element Name	Total Qty	CS1 Qty	CS2 Qty	CS3 Qty	CS4 Qty	
226	Prestressed Concrete Pile	1	0	0	1	0	Each

Element Number	Defect Type	Defect Description	CS	CS Qty	Maint Qty	
226	Cracking (PSC)	(PAR) (4) UP TO 6' X 0.014' VERTICAL CRACKS, NORTH FACE, 7' FROM BOTTOM OF CAP, WITH ADJACENT 2' X 1' DELAMINATION.	3	1	6	Each

General Comments

Bent 229 Pile 3**Prestressed Concrete Pile**

Element Number	Element Name	Total Qty	CS1 Qty	CS2 Qty	CS3 Qty	CS4 Qty	
226	Prestressed Concrete Pile	1	0	1	0	0	Each

Element Number	Defect Type	Defect Description	CS	CS Qty	Maint Qty	
226	Patched Area	PILE HAS BEEN JACKETED, BEGINNING 2.5' FROM BOTTOM OF CAP AND EXTENDING BELOW WATERLINE.	2			Each
226	Patched Area	PILE REPAIRED WITH 3' DIAMETER CONCRETE JACKET	2	1		Each

General Comments

Bent 229 Pile 4**Prestressed Concrete Pile**

Element Number	Element Name	Total Qty	CS1 Qty	CS2 Qty	CS3 Qty	CS4 Qty	
226	Prestressed Concrete Pile	1	0	0	1	0	Each

Element Number	Defect Type	Defect Description	CS	CS Qty	Maint Qty	
226	Cracking (PSC)	(PAR) (4) UP TO 6' X 0.03" VERTICAL CRACKS, AT RANDOM THROUGHOUT, BEGINNING 5' FROM BOTTOM OF CAP, WITH ADJACENT 2' X 1' DELAMINATION ON NORTH AND EAST FACE	3	1	18	Each

General Comments

Bent 229**Pile 2****Prestressed Concrete Pile**

Element Number	Element Name	Total Qty	CS1 Qty	CS2 Qty	CS3 Qty	CS4 Qty
226	Prestressed Concrete Pile	1	0	0	1	0 Each

Element Number	Defect Type	Defect Description	CS	CS Qty	Maint Qty
226	Abrasion/Wear (PSC/RC)	JACKETED. SCALING TO 1" WITH LOOSE AGGREGATE FROM BOTTOM OF JACKET TO MUDLINE.	3	1	10 Each
226	Patched Area	PILE HAS BEEN JACKETED, BEGINNING 4' FROM BOTTOM OF CAP AND EXTENDING BELOW WATERLINE.	2		Each

General Comments**Bent 230****Cap 1****Reinforced Concrete Pier Cap**

Element Number	Element Name	Total Qty	CS1 Qty	CS2 Qty	CS3 Qty	CS4 Qty
234	Reinforced Concrete Pier Cap	27	26	0	1	0 Feet

Element Number	Defect Type	Defect Description	CS	CS Qty	Maint Qty
234	Delamination/Spall	12" X 3" X 1/2" SPALL, WITH EXPOSED REINFORCING, BOTTOM FACE, SOUTH OVERHANG.	3	1	1 Feet

General Comments**Bent 230****Pile 1****Prestressed Concrete Pile**

Element Number	Element Name	Total Qty	CS1 Qty	CS2 Qty	CS3 Qty	CS4 Qty
226	Prestressed Concrete Pile	1	0	0	1	0 Each

Element Number	Defect Type	Defect Description	CS	CS Qty	Maint Qty
226	Abrasion/Wear (PSC/RC)	SCALING TO 1" DEEP WITH LOOSE AGGREGATE FROM WATERLINE TO MUDLINE.	3	1	12 Each
226	Patched Area	PILE HAS BEEN JACKETED, BEGINNING 4.5' FROM BOTTOM OF CAP AND EXTENDING BELOW WATERLINE.	2		Each

General Comments**Bent 230****Pile 2****Prestressed Concrete Pile**

Element Number	Element Name	Total Qty	CS1 Qty	CS2 Qty	CS3 Qty	CS4 Qty
226	Prestressed Concrete Pile	1	0	0	1	0 Each

Element Number	Defect Type	Defect Description	CS	CS Qty	Maint Qty
226	Abrasion/Wear (PSC/RC)	UW: SCALING TO 1" DEEP WITH LOOSE AGGREGATE FROM WATERLINE TO MUDLINE.	3	1	12 Each

General Comments

Pile 3

Element Number	Element Name	Total Qty	CS1 Qty	CS2 Qty	CS3 Qty	CS4 Qty
226	Prestressed Concrete Pile	1	0	1	0	0 Each

General Comments

Pile 4

Element Number	Element Name	Total Qty	CS1 Qty	CS2 Qty	CS3 Qty	CS4 Qty
226	Prestressed Concrete Pile	1	0	0	1	0 Each

General Comments

Cap 1

Element Number	Element Name	Total Qty	CS1 Qty	CS2 Qty	CS3 Qty	CS4 Qty
234	Reinforced Concrete Pier Cap	27	22	3	2	0 Feet

General Comments

Pile 1

Element Number	Element Name	Total Qty	CS1 Qty	CS2 Qty	CS3 Qty	CS4 Qty
226	Prestressed Concrete Pile	1	0	0	1	0 Each

General Comments

Bent 231**Pile 2****Prestressed Concrete Pile**

Element Number	Element Name	Total Qty	CS1 Qty	CS2 Qty	CS3 Qty	CS4 Qty	
226	Prestressed Concrete Pile	1	0	1	0	0	Each

Element Number	Defect Type	Defect Description	CS	CS Qty	Maint Qty	
226	Patched Area	PILE HAS BEEN JACKETED, BEGINNING 4' FROM BOTTOM OF CAP AND EXTENDING BELOW WATERLINE.	2			Each
226	Patched Area	PILE REPAIRED WITH 3' DIAMETER CONCRETE JACKET	2	1		Each

General Comments

Bent 231**Pile 3****Prestressed Concrete Pile**

Element Number	Element Name	Total Qty	CS1 Qty	CS2 Qty	CS3 Qty	CS4 Qty	
226	Prestressed Concrete Pile	1	0	1	0	0	Each

Element Number	Defect Type	Defect Description	CS	CS Qty	Maint Qty	
226	Patched Area	PILE HAS BEEN JACKETED, BEGINNING 3' FROM BOTTOM OF CAP AND EXTENDING BELOW WATERLINE.	2			Each
226	Patched Area	PILE REPAIRED WITH 3' DIAMETER CONCRETE JACKET	2	1		Each

General Comments

Bent 231**Pile 4****Prestressed Concrete Pile**

Element Number	Element Name	Total Qty	CS1 Qty	CS2 Qty	CS3 Qty	CS4 Qty	
226	Prestressed Concrete Pile	1	0	0	1	0	Each

Element Number	Defect Type	Defect Description	CS	CS Qty	Maint Qty	
226	Abrasion/Wear (PSC/RC)	SCALING TO 1" DEEP WITH LOOSE AGGREGATE FROM WATERLINE TO MUDLINE.	3	1	12	Each
226	Patched Area	UP TO 3' CRACKED PATCHED AREA WITH 2' X 8" DELAMINATION AROUND THE PILE, WITH RUST STAINING, 5' FROM BOTTOM OF CAP.	3		3	Each

General Comments

Bent 231**Pile 5****Prestressed Concrete Pile**

Element Number	Element Name	Total Qty	CS1 Qty	CS2 Qty	CS3 Qty	CS4 Qty	
226	Prestressed Concrete Pile	1	0	0	1	0	Each

Element Number	Defect Type	Defect Description	CS	CS Qty	Maint Qty	
226	Abrasion/Wear (PSC/RC)	JACKETED. SCALING TO 1" WITH LOOSE AGGREGATE FROM BOTTOM OF JACKET TO MUDLINE.	3	1	10	Each
226	Patched Area	PILE HAS BEEN JACKETED, BEGINNING 4' FROM BOTTOM OF CAP AND EXTENDING BELOW WATERLINE.	2			Each
226	Patched Area	PILE REPAIRED WITH 3' DIAMETER CONCRETE JACKET	2			Each

General Comments

Pile 6

Element Number	Element Name	Total Qty	CS1 Qty	CS2 Qty	CS3 Qty	CS4 Qty
226	Prestressed Concrete Pile	1	0	1	0	0 Each

General Comments

Pile 1

Element Number	Element Name	Total Qty	CS1 Qty	CS2 Qty	CS3 Qty	CS4 Qty
226	Prestressed Concrete Pile	1	0	1	0	0 Each

General Comments

Pile 2

Element Number	Element Name	Total Qty	CS1 Qty	CS2 Qty	CS3 Qty	CS4 Qty
226	Prestressed Concrete Pile	1	0	1	0	0 Each

General Comments

Pile 3

Element Number	Element Name	Total Qty	CS1 Qty	CS2 Qty	CS3 Qty	CS4 Qty
226	Prestressed Concrete Pile	1	0	1	0	0 Each

General Comments

Bent 232**Pile 4****Prestressed Concrete Pile**

Element Number	Element Name	Total Qty	CS1 Qty	CS2 Qty	CS3 Qty	CS4 Qty	
226	Prestressed Concrete Pile	1	0	1	0	0	Each

Element Number	Defect Type	Defect Description	CS	CS Qty	Maint Qty	
226	Patched Area	PILE HAS BEEN JACKETED, BEGINNING 4.5' FROM BOTTOM OF CAP AND EXTENDING BELOW WATERLINE.	2			Each
226	Patched Area	PILE REPAIRED WITH 3' DIAMETER CONCRETE JACKET	2	1		Each

General Comments

Bent 233**Pile 1****Prestressed Concrete Pile**

Element Number	Element Name	Total Qty	CS1 Qty	CS2 Qty	CS3 Qty	CS4 Qty	
226	Prestressed Concrete Pile	1	0	0	1	0	Each

Element Number	Defect Type	Defect Description	CS	CS Qty	Maint Qty	
226	Abrasion/Wear (PSC/RC)	SCALING TO 1" DEEP WITH LOOSE AGGREGATE FROM WATERLINE TO MUDLINE.	3	1	12	Each

General Comments

Bent 233**Pile 2****Prestressed Concrete Pile**

Element Number	Element Name	Total Qty	CS1 Qty	CS2 Qty	CS3 Qty	CS4 Qty	
226	Prestressed Concrete Pile	1	0	0	1	0	Each

Element Number	Defect Type	Defect Description	CS	CS Qty	Maint Qty	
226	Abrasion/Wear (PSC/RC)	UW: SCALING TO 1" DEEP WITH LOOSE AGGREGATE FROM WATERLINE TO MUDLINE.	3	1	12	Each
226	Patched Area	PILE HAS BEEN JACKETED, BEGINNING 4.5' FROM BOTTOM OF CAP AND EXTENDING BELOW WATERLINE.	2			Each

General Comments

Bent 233**Pile 3****Prestressed Concrete Pile**

Element Number	Element Name	Total Qty	CS1 Qty	CS2 Qty	CS3 Qty	CS4 Qty	
226	Prestressed Concrete Pile	1	0	0	1	0	Each

Element Number	Defect Type	Defect Description	CS	CS Qty	Maint Qty	
226	Abrasion/Wear (PSC/RC)	SCALING TO 1" DEEP WITH LOOSE AGGREGATE FROM WATERLINE TO MUDLINE.	3		12	Each
226	Cracking (PSC)	(PAR) (3) UP TO 4' X 0.03" VERTICAL CRACKS, BEGINNING 6' FROM BOTTOM OF CAP, AT RANDOM THROUGHOUT. WITH 2' X 1' ADJACENT DELAMINATION ON NORTH FACE	3	1	4	Each

General Comments

Bent 233**Pile 4****Prestressed Concrete Pile**

Element Number	Element Name	Total Qty	CS1 Qty	CS2 Qty	CS3 Qty	CS4 Qty
226	Prestressed Concrete Pile	1	0	0	1	0 Each

Element Number	Defect Type	Defect Description	CS	CS Qty	Maint Qty
226	Abrasion/Wear (PSC/RC)	JACKETED. SCALING TO 1" WITH LOOSE AGGREGATE FROM BOTTOM OF JACKET TO MUDLINE.	3		10 Each
226	Cracking (PSC)	(PAR) 36" X 36" FAILED PATCHED AREA WITH UP TO 1/8" WIDE VERTICAL CRACK, WEST AND NORTH FACE, BEGINNING FROM BOTTOM OF CAP.	3	1	3 Each
226	Patched Area	PILE HAS BEEN JACKETED, BEGINNING 3.5' FROM BOTTOM OF CAP AND EXTENDING BELOW WATERLINE.	2		Each

General Comments**Bent 234****Cap 1****Reinforced Concrete Pier Cap**

Element Number	Element Name	Total Qty	CS1 Qty	CS2 Qty	CS3 Qty	CS4 Qty
234	Reinforced Concrete Pier Cap	27	26	1	0	0 Feet

Element Number	Defect Type	Defect Description	CS	CS Qty	Maint Qty
234	Exposed Rebar	3" X 3" AREA OF RUST STAINING, BOTTOM OF WEST FACE, 3' FROM NORTH END.	2	1	1 Feet

General Comments**Bent 234****Pile 1****Prestressed Concrete Pile**

Element Number	Element Name	Total Qty	CS1 Qty	CS2 Qty	CS3 Qty	CS4 Qty
226	Prestressed Concrete Pile	1	0	1	0	0 Each

Element Number	Defect Type	Defect Description	CS	CS Qty	Maint Qty
226	Patched Area	PILE HAS BEEN JACKETED, BEGINNING 4" FROM BOTTOM OF CAP AND EXTENDING BELOW WATERLINE.	2		Each
226	Patched Area	PILE REPAIRED WITH 3' DIAMETER CONCRETE JACKET	2	1	Each

General Comments**Bent 234****Pile 2****Prestressed Concrete Pile**

Element Number	Element Name	Total Qty	CS1 Qty	CS2 Qty	CS3 Qty	CS4 Qty
226	Prestressed Concrete Pile	1	0	1	0	0 Each

Element Number	Defect Type	Defect Description	CS	CS Qty	Maint Qty
226	Patched Area	PILE HAS BEEN JACKETED, BEGINNING 12" FROM BOTTOM OF CAP AND EXTENDING BELOW WATERLINE.	2		Each
226	Patched Area	PILE REPAIRED WITH 3' DIAMETER CONCRETE JACKET	2	1	Each

General Comments

Bent 234**Pile 3****Prestressed Concrete Pile**

Element Number	Element Name	Total Qty	CS1 Qty	CS2 Qty	CS3 Qty	CS4 Qty	
226	Prestressed Concrete Pile	1	0	0	1	0	Each

Element Number	Defect Type	Defect Description	CS	CS Qty	Maint Qty	
226	Abrasion/Wear (PSC/RC)	UW: SCALING TO 1" DEEP WITH LOOSE AGGREGATE FROM WATERLINE TO MUDLINE.	3	1	12	Each

General Comments

Bent 234**Pile 4****Prestressed Concrete Pile**

Element Number	Element Name	Total Qty	CS1 Qty	CS2 Qty	CS3 Qty	CS4 Qty	
226	Prestressed Concrete Pile	1	0	0	1	0	Each

Element Number	Defect Type	Defect Description	CS	CS Qty	Maint Qty	
226	Abrasion/Wear (PSC/RC)	UW: SCALING TO 1" DEEP WITH LOOSE AGGREGATE FROM WATERLINE TO MUDLINE.	3		12	Each
226	Cracking (PSC)	(PAR) (3) UP TO 3' X 0.25" VERTICAL CRACKS, BEGINNING 7' FROM BOTTOM OF CAP, AT RANDOM THROUGHOUT. WITH ADJACENT 3' X 2' DELAMINATION ON NORTH FACE	3	1	3	Each

General Comments

Bent 235**Cap 1****Reinforced Concrete Pier Cap**

Element Number	Element Name	Total Qty	CS1 Qty	CS2 Qty	CS3 Qty	CS4 Qty	
234	Reinforced Concrete Pier Cap	27	19	8	0	0	Feet

Element Number	Defect Type	Defect Description	CS	CS Qty	Maint Qty	
234	Delamination/Spall	(3) 2" X 2" X 1/2" SPALLS, WITH EXPOSED REINFORCING, EAST FACE, BENEATH BEAM 4.	2	3	3	Feet
234	Exposed Rebar	2" X 6" AREA OF RUST STAINING, BOTTOM OF WEST FACE, BENEATH BEAM 3.	2	1	1	Feet
234	Patched Area	48" X 12" X 24" CORNER PATCHED AREA, BOTTOM OF EAST FACE, BENEATH BEAM 1.	2	4		Feet

General Comments

Bent 235**Pile 1****Prestressed Concrete Pile**

Element Number	Element Name	Total Qty	CS1 Qty	CS2 Qty	CS3 Qty	CS4 Qty	
226	Prestressed Concrete Pile	1	0	0	1	0	Each

Element Number	Defect Type	Defect Description	CS	CS Qty	Maint Qty	
226	Abrasion/Wear (PSC/RC)	SCALING TO 1" DEEP WITH LOOSE AGGREGATE FROM WATERLINE TO MUDLINE.	3	1	12	Each

General Comments

Bent 235**Pile 2****Prestressed Concrete Pile**

Element Number	Element Name	Total Qty	CS1 Qty	CS2 Qty	CS3 Qty	CS4 Qty	
226	Prestressed Concrete Pile	1	0	0	1	0	Each

Element Number	Defect Type	Defect Description	CS	CS Qty	Maint Qty	
226	Abrasion/Wear (PSC/RC)	UW: SCALING TO 1" DEEP WITH LOOSE AGGREGATE FROM WATERLINE TO MUDLINE.	3	1	12	Each

General Comments

Bent 235**Pile 3****Prestressed Concrete Pile**

Element Number	Element Name	Total Qty	CS1 Qty	CS2 Qty	CS3 Qty	CS4 Qty	
226	Prestressed Concrete Pile	1	0	1	0	0	Each

Element Number	Defect Type	Defect Description	CS	CS Qty	Maint Qty	
226	Patched Area	PILE HAS BEEN JACKETED, BEGINNING 3' FROM BOTTOM OF CAP AND EXTENDING BELOW WATERLINE.	2			Each
226	Patched Area	PILE REPAIRED WITH 3' DIAMETER CONCRETE JACKET	2	1		Each

General Comments

Bent 235**Pile 4****Prestressed Concrete Pile**

Element Number	Element Name	Total Qty	CS1 Qty	CS2 Qty	CS3 Qty	CS4 Qty	
226	Prestressed Concrete Pile	1	0	1	0	0	Each

Element Number	Defect Type	Defect Description	CS	CS Qty	Maint Qty	
226	Patched Area	PILE HAS BEEN JACKETED, BEGINNING 3' FROM BOTTOM OF CAP AND EXTENDING BELOW WATERLINE.	2			Each
226	Patched Area	PILE REPAIRED WITH 3' DIAMETER CONCRETE JACKET	2	1		Each

General Comments

Bent 235**Pile 5****Prestressed Concrete Pile**

Element Number	Element Name	Total Qty	CS1 Qty	CS2 Qty	CS3 Qty	CS4 Qty	
226	Prestressed Concrete Pile	1	0	0	1	0	Each

Element Number	Defect Type	Defect Description	CS	CS Qty	Maint Qty	
226	Abrasion/Wear (PSC/RC)	SCALING TO 1" DEEP WITH LOOSE AGGREGATE FROM WATERLINE TO MUDLINE.	3	1	18	Each
226	Cracking (PSC)	(PAR) (2) UP TO 3' X 0.03" VERTICAL CRACKS, BEGINNING 8' BOTTOM OF CAP, AT RANDOM THROUGHOUT.	3		3	Each

General Comments

Bent 235**Pile 6****Prestressed Concrete Pile**

Element Number	Element Name	Total Qty	CS1 Qty	CS2 Qty	CS3 Qty	CS4 Qty
226	Prestressed Concrete Pile	1	0	1	0	0 Each

Element Number	Defect Type	Defect Description	CS	CS Qty	Maint Qty
226	Patched Area	PILE HAS BEEN JACKETED, BEGINNING 3' FROM BOTTOM OF CAP AND EXTENDING BELOW WATERLINE.	2		Each
226	Patched Area	PILE REPAIRED WITH 3' DIAMETER CONCRETE JACKET	2	1	Each

General Comments**Bent 236****Pile 1****Prestressed Concrete Pile**

Element Number	Element Name	Total Qty	CS1 Qty	CS2 Qty	CS3 Qty	CS4 Qty
226	Prestressed Concrete Pile	1	0	1	0	0 Each

Element Number	Defect Type	Defect Description	CS	CS Qty	Maint Qty
226	Patched Area	PILE HAS BEEN JACKETED, BEGINNING 2' FROM BOTTOM OF CAP AND EXTENDING BELOW WATERLINE.	2		Each
226	Patched Area	PILE REPAIRED WITH 3' DIAMETER CONCRETE JACKET	2	1	Each

General Comments**Bent 236****Pile 2****Prestressed Concrete Pile**

Element Number	Element Name	Total Qty	CS1 Qty	CS2 Qty	CS3 Qty	CS4 Qty
226	Prestressed Concrete Pile	1	0	0	1	0 Each

Element Number	Defect Type	Defect Description	CS	CS Qty	Maint Qty
226	Abrasion/Wear (PSC/RC)	UW: SCALING TO 1" DEEP WITH LOOSE AGGREGATE FROM WATERLINE TO MUDLINE.	3	1	12 Each

General Comments**Bent 236****Pile 3****Prestressed Concrete Pile**

Element Number	Element Name	Total Qty	CS1 Qty	CS2 Qty	CS3 Qty	CS4 Qty
226	Prestressed Concrete Pile	1	0	0	1	0 Each

Element Number	Defect Type	Defect Description	CS	CS Qty	Maint Qty
226	Abrasion/Wear (PSC/RC)	SCALING TO 1" DEEP WITH LOOSE AGGREGATE FROM WATERLINE TO MUDLINE.	3	1	18 Each

General Comments

Bent 236**Pile 4****Prestressed Concrete Pile**

Element Number	Element Name	Total Qty	CS1 Qty	CS2 Qty	CS3 Qty	CS4 Qty
226	Prestressed Concrete Pile	1	0	0	1	0 Each

Element Number	Defect Type	Defect Description	CS	CS Qty	Maint Qty
226	Abrasion/Wear (PSC/RC)	UW: SCALING TO 1" WITH LOOSE AGGREGATE FROM BOTTOM OF JACKET TO MUDLINE.	3	1	10 Each
226	Patched Area	70" X 5" X 10" VOLUME OF CONCRETE FILL IS MISSING IN THE PILE JACKET.	3		6 Each
226	Patched Area	PILE HAS BEEN JACKETED, BEGINNING 8" FROM BOTTOM OF CAP AND EXTENDING BELOW WATERLINE.	2		Each

General Comments

Bent 236**Pile 5****Prestressed Concrete Pile**

Element Number	Element Name	Total Qty	CS1 Qty	CS2 Qty	CS3 Qty	CS4 Qty
226	Prestressed Concrete Pile	1	0	0	1	0 Each

Element Number	Defect Type	Defect Description	CS	CS Qty	Maint Qty
226	Abrasion/Wear (PSC/RC)	SCALING TO 1" DEEP WITH LOOSE AGGREGATE FROM WATERLINE TO MUDLINE.	3		12 Each
226	Cracking (PSC)	(PAR) (3) UP TO 3' X 0.06" VERTICAL CRACKS, BEGINNING 7' FROM BOTTOM OF CAP, AT RANDOM THROUGHOUT.	3	1	9 Each

General Comments

Bent 236**Pile 6****Prestressed Concrete Pile**

Element Number	Element Name	Total Qty	CS1 Qty	CS2 Qty	CS3 Qty	CS4 Qty
226	Prestressed Concrete Pile	1	0	1	0	0 Each

Element Number	Defect Type	Defect Description	CS	CS Qty	Maint Qty
226	Patched Area	PILE HAS BEEN JACKETED, BEGINNING 4' FROM BOTTOM OF CAP AND EXTENDING BELOW WATERLINE.	2		Each
226	Patched Area	PILE REPAIRED WITH 3' DIAMETER CONCRETE JACKET	2	1	Each

General Comments

Bent 237**Pile 1****Prestressed Concrete Pile**

Element Number	Element Name	Total Qty	CS1 Qty	CS2 Qty	CS3 Qty	CS4 Qty
226	Prestressed Concrete Pile	1	0	1	0	0 Each

Element Number	Defect Type	Defect Description	CS	CS Qty	Maint Qty
226	Patched Area	PILE HAS BEEN JACKETED, BEGINNING 4.25' FROM BOTTOM OF CAP AND EXTENDING BELOW WATERLINE.	2		Each
226	Patched Area	PILE REPAIRED WITH 3' DIAMETER CONCRETE JACKET	2	1	Each

General Comments

Bent 237**Pile 2****Prestressed Concrete Pile**

Element Number	Element Name	Total Qty	CS1 Qty	CS2 Qty	CS3 Qty	CS4 Qty	
226	Prestressed Concrete Pile	1	0	1	0	0	Each

Element Number	Defect Type	Defect Description	CS	CS Qty	Maint Qty	
226	Exposed Rebar	4" X 1" AREA OF RUST STAINING, WEST FACE, 1' FROM BOTTOM OF CAP.	2		1	Each
226	Patched Area	PILE HAS BEEN JACKETED, BEGINNING 4' FROM BOTTOM OF CAP AND EXTENDING BELOW WATERLINE.	2			Each
226	Patched Area	PILE REPAIRED WITH 3' DIAMETER CONCRETE JACKET	2	1		Each

General Comments

Bent 237**Pile 3****Prestressed Concrete Pile**

Element Number	Element Name	Total Qty	CS1 Qty	CS2 Qty	CS3 Qty	CS4 Qty	
226	Prestressed Concrete Pile	1	0	1	0	0	Each

Element Number	Defect Type	Defect Description	CS	CS Qty	Maint Qty	
226	Patched Area	PILE HAS BEEN JACKETED, BEGINNING 2' FROM BOTTOM OF CAP AND EXTENDING BELOW WATERLINE.	2			Each
226	Patched Area	PILE REPAIRED WITH 3' DIAMETER CONCRETE JACKET	2	1		Each

General Comments

Bent 237**Pile 4****Prestressed Concrete Pile**

Element Number	Element Name	Total Qty	CS1 Qty	CS2 Qty	CS3 Qty	CS4 Qty	
226	Prestressed Concrete Pile	1	0	0	1	0	Each

Element Number	Defect Type	Defect Description	CS	CS Qty	Maint Qty	
226	Abrasion/Wear (PSC/RC)	SCALING TO 1" DEEP WITH LOOSE AGGREGATE FROM WATERLINE TO MUDLINE.	3		12	Each
226	Cracking (PSC)	(PAR) (2) UP TO 3' X 0.03" VERTICAL CRACKS, BEGINNING 7' FROM BOTTOM OF CAP, AT RANDOM THROUGHOUT.	3	1	3	Each

General Comments

Bent 238**Cap 1****Reinforced Concrete Pier Cap**

Element Number	Element Name	Total Qty	CS1 Qty	CS2 Qty	CS3 Qty	CS4 Qty	
234	Reinforced Concrete Pier Cap	27	24	0	3	0	Feet

Element Number	Defect Type	Defect Description	CS	CS Qty	Maint Qty	
234	Delamination/Spall	12" X 6" X 1" SPALL WITH EXPOSED REINFORCING WITH 4' X 18" OF SURROUNDING DELAMINATION ON BOTTOM FACE, BETWEEN BEAMS 1 AND 2.	3	1	1	Feet
234	Exposed Rebar	(PAR) 12" X 12" X 1.5" SPALL, WITH EXPOSED REINFORCING, WITH ADJACENT 12" X 6" DELAMINATION, BOTTOM FACE, BENEATH BEAM 1.	3	2	2	Feet

General Comments

Bent 238**Pile 1****Prestressed Concrete Pile**

Element Number	Element Name	Total Qty	CS1 Qty	CS2 Qty	CS3 Qty	CS4 Qty	
226	Prestressed Concrete Pile	1	0	0	1	0	Each

Element Number	Defect Type	Defect Description	CS	CS Qty	Maint Qty	
226	Abrasion/Wear (PSC/RC)	UW: SCALING TO 1" DEEP WITH LOOSE AGGREGATE FROM WATERLINE TO MUDLINE.	3		12	Each
226	Cracking (PSC)	(PAR) UP TO 5' X 0.03" VERTICAL CRACKS, EAST FACE, BEGINNING 5' FROM BOTTOM OF CAP.	3	1	5	Each

General Comments**Bent 238****Pile 2****Prestressed Concrete Pile**

Element Number	Element Name	Total Qty	CS1 Qty	CS2 Qty	CS3 Qty	CS4 Qty	
226	Prestressed Concrete Pile	1	0	1	0	0	Each

Element Number	Defect Type	Defect Description	CS	CS Qty	Maint Qty	
226	Patched Area	PILE REPAIRED WITH 3' DIAMETER CONCRETE JACKET	2	1		Each

General Comments**Bent 238****Pile 3****Prestressed Concrete Pile**

Element Number	Element Name	Total Qty	CS1 Qty	CS2 Qty	CS3 Qty	CS4 Qty	
226	Prestressed Concrete Pile	1	0	1	0	0	Each

Element Number	Defect Type	Defect Description	CS	CS Qty	Maint Qty	
226	Patched Area	PILE HAS BEEN JACKETED, BEGINNING 4' FROM BOTTOM OF CAP AND EXTENDING BELOW WATERLINE.	2			Each
226	Patched Area	PILE REPAIRED WITH 3' DIAMETER CONCRETE JACKET	2	1		Each

General Comments**Bent 238****Pile 4****Prestressed Concrete Pile**

Element Number	Element Name	Total Qty	CS1 Qty	CS2 Qty	CS3 Qty	CS4 Qty	
226	Prestressed Concrete Pile	1	0	1	0	0	Each

Element Number	Defect Type	Defect Description	CS	CS Qty	Maint Qty	
226	Patched Area	PILE HAS BEEN JACKETED, BEGINNING 3.5' FROM BOTTOM OF CAP AND EXTENDING BELOW WATERLINE.	2			Each
226	Patched Area	PILE REPAIRED WITH 3' DIAMETER CONCRETE JACKET	2	1		Each

General Comments

Pile 1

Element Number	Element Name	Total Qty	CS1 Qty	CS2 Qty	CS3 Qty	CS4 Qty	
226	Prestressed Concrete Pile	1	0	1	0	0	Each

Element Number	Defect Type	Defect Description	CS	CS Qty	Maint Qty	
226	Patched Area	PILE HAS BEEN JACKETED, BEGINNING 2.5' FROM BOTTOM OF CAP AND EXTENDING BELOW WATERLINE.	2			Each
226	Patched Area	PILE REPAIRED WITH 3' DIAMETER CONCRETE JACKET	2	1		Each

General Comments

Pile 2

Element Number	Element Name	Total Qty	CS1 Qty	CS2 Qty	CS3 Qty	CS4 Qty	
226	Prestressed Concrete Pile	1	0	0	1	0	Each

Element Number	Defect Type	Defect Description	CS	CS Qty	Maint Qty	
226	Abrasion/Wear (PSC/RC)	SCALING TO 1" DEEP WITH LOOSE AGGREGATE FROM WATERLINE TO MUDLINE.	3	1	12	Each
General Comments						

Pile 3

Element Number	Element Name	Total Qty	CS1 Qty	CS2 Qty	CS3 Qty	CS4 Qty	
226	Prestressed Concrete Pile	1	0	1	0	0	Each

Element Number	Defect Type	Defect Description	CS	CS Qty	Maint Qty	
226	Patched Area	PILE HAS BEEN JACKETED, BEGINNING 3' FROM BOTTOM OF CAP AND EXTENDING BELOW WATERLINE.	2			Each
226	Patched Area	PILE REPAIRED WITH 3' DIAMETER CONCRETE JACKET	2	1		Each
General Comments						

Pile 4

Element Number	Element Name	Total Qty	CS1 Qty	CS2 Qty	CS3 Qty	CS4 Qty	
226	Prestressed Concrete Pile	1	0	1	0	0	Each

Element Number	Defect Type	Defect Description	CS	CS Qty	Maint Qty	
226	Patched Area	PILE HAS BEEN JACKETED, BEGINNING 3' FROM BOTTOM OF CAP AND EXTENDING BELOW WATERLINE.	2			Each
226	Patched Area	PILE REPAIRED WITH 3' DIAMETER CONCRETE JACKET	2	1		Each
General Comments						

Bent 239**Pile 5****Prestressed Concrete Pile**

Element Number	Element Name	Total Qty	CS1 Qty	CS2 Qty	CS3 Qty	CS4 Qty	
226	Prestressed Concrete Pile	1	0	1	0	0	Each

Element Number	Defect Type	Defect Description	CS	CS Qty	Maint Qty	
226	Patched Area	PILE HAS BEEN JACKETED, BEGINNING 3.25' FROM BOTTOM OF CAP AND EXTENDING BELOW WATERLINE.	2			Each
226	Patched Area	PILE REPAIRED WITH 3' DIAMETER CONCRETE JACKET	2	1		Each

General Comments

Bent 239**Pile 6****Prestressed Concrete Pile**

Element Number	Element Name	Total Qty	CS1 Qty	CS2 Qty	CS3 Qty	CS4 Qty	
226	Prestressed Concrete Pile	1	0	0	1	0	Each

Element Number	Defect Type	Defect Description	CS	CS Qty	Maint Qty	
226	Abrasion/Wear (PSC/RC)	UW: SCALING TO 1" DEEP WITH LOOSE AGGREGATE FROM WATERLINE TO MUDLINE.	3	1	12	Each

General Comments

Bent 240**Pile 1****Prestressed Concrete Pile**

Element Number	Element Name	Total Qty	CS1 Qty	CS2 Qty	CS3 Qty	CS4 Qty	
226	Prestressed Concrete Pile	1	0	1	0	0	Each

Element Number	Defect Type	Defect Description	CS	CS Qty	Maint Qty	
226	Patched Area	PILE HAS BEEN JACKETED, BEGINNING 3' FROM BOTTOM OF CAP AND EXTENDING BELOW WATERLINE.	2			Each
226	Patched Area	PILE REPAIRED WITH 3' DIAMETER CONCRETE JACKET	2	1		Each

General Comments

Bent 240**Pile 2****Prestressed Concrete Pile**

Element Number	Element Name	Total Qty	CS1 Qty	CS2 Qty	CS3 Qty	CS4 Qty	
226	Prestressed Concrete Pile	1	0	1	0	0	Each

Element Number	Defect Type	Defect Description	CS	CS Qty	Maint Qty	
226	Patched Area	PILE HAS BEEN JACKETED, BEGINNING 3' FROM BOTTOM OF CAP AND EXTENDING BELOW WATERLINE.	2			Each
226	Patched Area	PILE REPAIRED WITH 3' DIAMETER CONCRETE JACKET	2	1		Each

General Comments

Pile 3

Element Number	Element Name	Total Qty	CS1 Qty	CS2 Qty	CS3 Qty	CS4 Qty	
226	Prestressed Concrete Pile	1	0	1	0	0	Each

Element Number	Defect Type	Defect Description	CS	CS Qty	Maint Qty	
226	Patched Area	PILE HAS BEEN JACKETED, BEGINNING 3.5' FROM BOTTOM OF CAP AND EXTENDING BELOW WATERLINE.	2			Each
226	Patched Area	PILE REPAIRED WITH 3' DIAMETER CONCRETE JACKET	2	1		Each

General Comments

Pile 4

Element Number	Element Name	Total Qty	CS1 Qty	CS2 Qty	CS3 Qty	CS4 Qty	
226	Prestressed Concrete Pile	1	0	1	0	0	Each

Element Number	Defect Type	Defect Description	CS	CS Qty	Maint Qty	
226	Patched Area	PILE HAS BEEN JACKETED, BEGINNING 3.5' FROM BOTTOM OF CAP AND EXTENDING BELOW WATERLINE.	2			Each
226	Patched Area	PILE REPAIRED WITH 3' DIAMETER CONCRETE JACKET	2	1		Each
General Comments						

Pile 5

Element Number	Element Name	Total Qty	CS1 Qty	CS2 Qty	CS3 Qty	CS4 Qty	
226	Prestressed Concrete Pile	1	0	1	0	0	Each

Element Number	Defect Type	Defect Description	CS	CS Qty	Maint Qty	
226	Patched Area	PILE HAS BEEN JACKETED, BEGINNING FROM BOTTOM OF CAP AND EXTENDING BELOW WATERLINE.	2			Each
226	Patched Area	PILE REPAIRED WITH 3' DIAMETER CONCRETE JACKET	2	1		Each

General Comments

Cap 1

Element Number	Element Name	Total Qty	CS1 Qty	CS2 Qty	CS3 Qty	CS4 Qty	
234	Reinforced Concrete Pier Cap	27	25	2	0	0	Feet

Element Number	Defect Type	Defect Description	CS	CS Qty	Maint Qty	
234	Patched Area	24" X 12" X 12" CORNER PATCHED AREA, BOTTOM OF WEST FACE, AT MID SPAN.	2	2		Feet
General Comments						

Bent 241**Pile 1****Prestressed Concrete Pile**

Element Number	Element Name	Total Qty	CS1 Qty	CS2 Qty	CS3 Qty	CS4 Qty
226	Prestressed Concrete Pile	1	0	1	0	0 Each

Element Number	Defect Type	Defect Description	CS	CS Qty	Maint Qty
226	Patched Area	PILE HAS BEEN JACKETED, BEGINNING FROM BOTTOM OF CAP AND EXTENDING BELOW WATERLINE.	2		Each
226	Patched Area	PILE REPAIRED WITH 3' DIAMETER CONCRETE JACKET	2	1	Each

General Comments**Bent 241****Pile 2****Prestressed Concrete Pile**

Element Number	Element Name	Total Qty	CS1 Qty	CS2 Qty	CS3 Qty	CS4 Qty
226	Prestressed Concrete Pile	1	0	1	0	0 Each

Element Number	Defect Type	Defect Description	CS	CS Qty	Maint Qty
226	Patched Area	PILE HAS BEEN JACKETED, BEGINNING 4' FROM BOTTOM OF CAP AND EXTENDING BELOW WATERLINE.	2		Each
226	Patched Area	PILE REPAIRED WITH 3' DIAMETER CONCRETE JACKET	2	1	Each

General Comments**Bent 241****Pile 3****Prestressed Concrete Pile**

Element Number	Element Name	Total Qty	CS1 Qty	CS2 Qty	CS3 Qty	CS4 Qty
226	Prestressed Concrete Pile	1	0	0	1	0 Each

Element Number	Defect Type	Defect Description	CS	CS Qty	Maint Qty
226	Abrasion/Wear (PSC/RC)	UW: SCALING TO 1" DEEP WITH LOOSE AGGREGATE FROM WATERLINE TO MUDLINE.	3	1	12 Each

General Comments**Bent 241****Pile 4****Prestressed Concrete Pile**

Element Number	Element Name	Total Qty	CS1 Qty	CS2 Qty	CS3 Qty	CS4 Qty
226	Prestressed Concrete Pile	1	0	0	1	0 Each

Element Number	Defect Type	Defect Description	CS	CS Qty	Maint Qty
226	Abrasion/Wear (PSC/RC)	UW: SCALING TO 1" DEEP WITH LOOSE AGGREGATE FROM WATERLINE TO MUDLINE.	3	1	12 Each

General Comments

Pile 5

Element Number	Element Name	Total Qty	CS1 Qty	CS2 Qty	CS3 Qty	CS4 Qty	
226	Prestressed Concrete Pile	1	0	1	0	0	Each

General Comments

Pile 6

Element Number	Element Name	Total Qty	CS1 Qty	CS2 Qty	CS3 Qty	CS4 Qty
226	Prestressed Concrete Pile	1	0	1	0	0 Each

General Comments

Cap 1

Element Number	Element Name	Total Qty	CS1 Qty	CS2 Qty	CS3 Qty	CS4 Qty
234	Reinforced Concrete Pier Cap	27	25	2	0	0 Feet

General Comments

Pile 1

Element Number	Element Name	Total Qty	CS1 Qty	CS2 Qty	CS3 Qty	CS4 Qty
226	Prestressed Concrete Pile	1	0	0	1	0 Each

General Comments

Pile 2

Element Number	Element Name	Total Qty	CS1 Qty	CS2 Qty	CS3 Qty	CS4 Qty	
226	Prestressed Concrete Pile	1	0	1	0	0	Each

Element Number	Defect Type	Defect Description	CS	CS Qty	Maint Qty	
226	Patched Area	PILE HAS BEEN JACKETED, BEGINNING 3.75' FROM BOTTOM OF CAP AND EXTENDING BELOW WATERLINE.	2			Each
226	Patched Area	PILE REPAIRED WITH 3' DIAMETER CONCRETE JACKET	2	1		Each

General Comments

Pile 3

Element Number	Element Name	Total Qty	CS1 Qty	CS2 Qty	CS3 Qty	CS4 Qty	
226	Prestressed Concrete Pile	1	0	1	0	0	Each

Element Number	Defect Type	Defect Description	CS	CS Qty	Maint Qty	
226	Patched Area	PILE HAS BEEN JACKETED, BEGINNING 3.75' FROM BOTTOM OF CAP AND EXTENDING BELOW WATERLINE.	2			Each
226	Patched Area	PILE REPAIRED WITH 3' DIAMETER CONCRETE JACKET	2	1		Each
General Comments						

Pile 4

Element Number	Element Name	Total Qty	CS1 Qty	CS2 Qty	CS3 Qty	CS4 Qty	
226	Prestressed Concrete Pile	1	0	1	0	0	Each

Element Number	Defect Type	Defect Description	CS	CS Qty	Maint Qty	
226	Patched Area	PILE HAS BEEN JACKETED, BEGINNING 2.5' FROM BOTTOM OF CAP AND EXTENDING BELOW WATERLINE.	2			Each
226	Patched Area	PILE REPAIRED WITH 3' DIAMETER CONCRETE JACKET	2	1		Each
General Comments						

Pile 5

Element Number	Element Name	Total Qty	CS1 Qty	CS2 Qty	CS3 Qty	CS4 Qty	
226	Prestressed Concrete Pile	1	0	0	1	0	Each

Element Number	Defect Type	Defect Description	CS	CS Qty	Maint Qty	
226	Abrasion/Wear (PSC/RC)	SCALING TO 1" DEEP WITH LOOSE AGGREGATE FROM WATERLINE TO MUDLINE.	3	1	12	Each

General Comments

Bent 242**Pile 6****Prestressed Concrete Pile**

Element Number	Element Name	Total Qty	CS1 Qty	CS2 Qty	CS3 Qty	CS4 Qty	
226	Prestressed Concrete Pile	1	0	1	0	0	Each

Element Number	Defect Type	Defect Description	CS	CS Qty	Maint Qty	
226	Patched Area	PILE HAS BEEN JACKETED, BEGINNING 2.5' FROM BOTTOM OF CAP AND EXTENDING BELOW WATERLINE.	2			Each
226	Patched Area	PILE REPAIRED WITH 3' DIAMETER CONCRETE JACKET	2	1		Each

General Comments

Bent 243**Pile 1****Prestressed Concrete Pile**

Element Number	Element Name	Total Qty	CS1 Qty	CS2 Qty	CS3 Qty	CS4 Qty	
226	Prestressed Concrete Pile	1	0	0	1	0	Each

Element Number	Defect Type	Defect Description	CS	CS Qty	Maint Qty	
226	Abrasion/Wear (PSC/RC)	SCALING TO 1" DEEP WITH LOOSE AGGREGATE FROM WATERLINE TO MUDLINE.	3	1	12	Each
226	Cracking (PSC)	(PAR) 3' X 1/16" CRACKS WITH SURROUNDING DELAMINATION ON SOUTH FACE 7' FROM BOTTOM OF CAP	3		3	Each

General Comments

Bent 243**Pile 2****Prestressed Concrete Pile**

Element Number	Element Name	Total Qty	CS1 Qty	CS2 Qty	CS3 Qty	CS4 Qty	
226	Prestressed Concrete Pile	1	0	0	1	0	Each

Element Number	Defect Type	Defect Description	CS	CS Qty	Maint Qty	
226	Abrasion/Wear (PSC/RC)	SCALING TO 1" DEEP WITH LOOSE AGGREGATE FROM WATERLINE TO MUDLINE.	3	1	18	Each
226	Cracking (PSC)	(PAR) (2) UP TO 3' X 0.03" VERTICAL CRACKS WITH SURROUNDING DELAMINATION ON NORTH FACE, BEGINNING 7' FROM BOTTOM OF CAP.	3		6	Each

General Comments

Bent 243**Pile 3****Prestressed Concrete Pile**

Element Number	Element Name	Total Qty	CS1 Qty	CS2 Qty	CS3 Qty	CS4 Qty	
226	Prestressed Concrete Pile	1	0	0	1	0	Each

Element Number	Defect Type	Defect Description	CS	CS Qty	Maint Qty	
226	Abrasion/Wear (PSC/RC)	UW: SCALING TO 1" DEEP WITH LOOSE AGGREGATE FROM WATERLINE TO MUDLINE.	3	1	12	Each

General Comments

Bent 243**Pile 4****Prestressed Concrete Pile**

Element Number	Element Name		Total Qty	CS1 Qty	CS2 Qty	CS3 Qty	CS4 Qty
226	Prestressed Concrete Pile		1	0	0	1	0 Each

Element Number	Defect Type	Defect Description	CS	CS Qty	Maint Qty
226	Cracking (PSC)	(PAR) HAIRLINE TO 1/4" CRACKS, 8' BELOW CAP, DOWN 4' , MULTIPLE FACES. SCALING TO 1" DEEP WITH LOOSE AGGREGATE FROM WATERLINE TO MUDLINE.	3	1	18 Each
226	Delamination/Spall	(PAR) 24" X 12" DELAMINATION, NORTH FACE, 8' FROM BOTTOM OF CAP.	3		2 Each
General Comments					

Bent 243**Pile 5****Prestressed Concrete Pile**

Element Number	Element Name	Total Qty	CS1 Qty	CS2 Qty	CS3 Qty	CS4 Qty
226	Prestressed Concrete Pile	1	0	0	1	0 Each

Element Number	Defect Type	Defect Description	CS	CS Qty	Maint Qty
226	Abrasion/Wear (PSC/RC)	SCALING TO 1" DEEP WITH LOOSE AGGREGATE FROM WATERLINE TO MUDLINE.	3	1	12 Each
General Comments					

Bent 243**Pile 6****Prestressed Concrete Pile**

Element Number	Element Name		Total Qty	CS1 Qty	CS2 Qty	CS3 Qty	CS4 Qty	
226	Prestressed Concrete Pile		1	0	0	1	0	Each

Element Number	Defect Type	Defect Description	CS	CS Qty	Maint Qty	
226	Cracking (PSC)	(PAR) (2) UP TO 10' X 0.03" VERTICAL CRACKS, EAST FACE, BEGINNING AT BOTTOM OF CAP.	3		10	Each
226	Cracking (PSC)	(PAR) HAIRLINE TO 1/16" CRACKS, 8' BELOW CAP, DOWN 4', NORTH FACE. SCALING TO 1" DEEP WITH LOOSE AGGREGATE FROM WATERLINE TO MUDLINE.	3	1	18	Each
226	Delamination/Spall	48" X 12" DELAMINATION, NORTH FACE, 6' FROM BOTTOM OF CAP.	2		4	Each
General Comments						

Bent 244**Pile 1****Prestressed Concrete Pile**

Element Number	Element Name		Total Qty	CS1 Qty	CS2 Qty	CS3 Qty	CS4 Qty	
226	Prestressed Concrete Pile		1	0	0	1	0	Each

Element Number	Defect Type	Defect Description	CS	CS Qty	Maint Qty	
226	Abrasion/Wear (PSC/RC)	SCALING TO 1" DEEP WITH LOOSE AGGREGATE FROM WATERLINE TO MUDLINE.	3		12	Each
226	Cracking (PSC)	(PAR) (2) UP TO 3' X 0.03" VERTICAL CRACKS WITH 2' X 1' SURROUNDING DELAMINATION ON NORTH FACE, BEGINNING 7' FROM BOTTOM OF CAP, AT RANDOM THROUGHOUT.	3	1	3	Each

General Comments**Bent 244 Pile 2****Prestressed Concrete Pile**

Element Number	Element Name	Total Qty	CS1 Qty	CS2 Qty	CS3 Qty	CS4 Qty
226	Prestressed Concrete Pile	1	0	1	0	0 Each

Element Number	Defect Type	Defect Description	CS	CS Qty	Maint Qty
226	Patched Area	PILE HAS BEEN JACKETED, BEGINNING 4' FROM BOTTOM OF CAP AND EXTENDING BELOW WATERLINE.	2		Each
226	Patched Area	PILE REPAIRED WITH 3' DIAMETER CONCRETE JACKET	2	1	Each

General Comments**Bent 244 Pile 3****Prestressed Concrete Pile**

Element Number	Element Name	Total Qty	CS1 Qty	CS2 Qty	CS3 Qty	CS4 Qty
226	Prestressed Concrete Pile	1	0	0	1	0 Each

Element Number	Defect Type	Defect Description	CS	CS Qty	Maint Qty
226	Cracking (PSC)	(PAR) HAIRLINE TO 1/16" CRACKS WITH SURROUNDING 36" X 8" DELAMINATION ON NORTH FACE, 8' BELOW CAP, DOWN 4', MULTIPLE FACES. SCALING TO 1" DEEP WITH LOOSE AGGREGATE FROM WATERLINE TO MUDLINE.	3	1	16 Each

General Comments**Bent 244 Pile 4****Prestressed Concrete Pile**

Element Number	Element Name	Total Qty	CS1 Qty	CS2 Qty	CS3 Qty	CS4 Qty
226	Prestressed Concrete Pile	1	0	1	0	0 Each

Element Number	Defect Type	Defect Description	CS	CS Qty	Maint Qty
226	Patched Area	PILE HAS BEEN JACKETED, BEGINNING 4.5' FROM BOTTOM OF CAP AND EXTENDING BELOW WATERLINE.	2		Each
226	Patched Area	PILE REPAIRED WITH 3' DIAMETER CONCRETE JACKET	2	1	Each

General Comments**Bent 244 Pile 5****Prestressed Concrete Pile**

Element Number	Element Name	Total Qty	CS1 Qty	CS2 Qty	CS3 Qty	CS4 Qty
226	Prestressed Concrete Pile	1	0	0	1	0 Each

Element Number	Defect Type	Defect Description	CS	CS Qty	Maint Qty
226	Abrasion/Wear (PSC/RC)	SCALING TO 1" DEEP WITH LOOSE AGGREGATE FROM WATERLINE TO MUDLINE.	3	1	12 Each

General Comments

Bent 244**Pile 6****Prestressed Concrete Pile**

Element Number	Element Name	Total Qty	CS1 Qty	CS2 Qty	CS3 Qty	CS4 Qty	
226	Prestressed Concrete Pile	1	0	0	1	0	Each

Element Number	Defect Type	Defect Description	CS	CS Qty	Maint Qty	
226	Abrasion/Wear (PSC/RC)	UW: SCALING TO 1" DEEP WITH LOOSE AGGREGATE FROM WATERLINE TO MUDLINE.	3		12	Each
226	Cracking (PSC)	(PAR) (2) UP TO 2' X 0.03" VERTICAL CRACKS ON SOUTH FACE, BEGINNING 8' FROM BOTTOM OF CAP, AT RANDOM THROUGHOUT.	3	1	2	Each

General Comments

Bent 245**Pile 1****Prestressed Concrete Pile**

Element Number	Element Name	Total Qty	CS1 Qty	CS2 Qty	CS3 Qty	CS4 Qty	
226	Prestressed Concrete Pile	1	0	1	0	0	Each

Element Number	Defect Type	Defect Description	CS	CS Qty	Maint Qty	
226	Patched Area	PILE HAS BEEN JACKETED, BEGINNING 4' FROM BOTTOM OF CAP AND EXTENDING BELOW WATERLINE.	2			Each
226	Patched Area	PILE REPAIRED WITH 3' DIAMETER CONCRETE JACKET	2	1		Each

General Comments

Bent 245**Pile 2****Prestressed Concrete Pile**

Element Number	Element Name	Total Qty	CS1 Qty	CS2 Qty	CS3 Qty	CS4 Qty	
226	Prestressed Concrete Pile	1	0	1	0	0	Each

Element Number	Defect Type	Defect Description	CS	CS Qty	Maint Qty	
226	Damage	PILE HAS BEEN JACKETED, BEGINNING 4' FROM BOTTOM OF CAP AND EXTENDING BELOW WATERLINE.	2			Each
226	Patched Area	PILE REPAIRED WITH 3' DIAMETER CONCRETE JACKET	2	1		Each

General Comments

Bent 245**Pile 3****Prestressed Concrete Pile**

Element Number	Element Name	Total Qty	CS1 Qty	CS2 Qty	CS3 Qty	CS4 Qty	
226	Prestressed Concrete Pile	1	0	0	1	0	Each

Element Number	Defect Type	Defect Description	CS	CS Qty	Maint Qty	
226	Abrasion/Wear (PSC/RC)	SCALING TO 1" DEEP WITH LOOSE AGGREGATE FROM WATERLINE TO MUDLINE.	3	1	12	Each

General Comments

Bent 245**Pile 4****Prestressed Concrete Pile**

Element Number	Element Name	Total Qty	CS1 Qty	CS2 Qty	CS3 Qty	CS4 Qty	
226	Prestressed Concrete Pile	1	0	1	0	0	Each

Element Number	Defect Type	Defect Description	CS	CS Qty	Maint Qty	
226	Patched Area	PILE HAS BEEN JACKETED, BEGINNING 4' FROM BOTTOM OF CAP AND EXTENDING BELOW WATERLINE.	2			Each
226	Patched Area	PILE REPAIRED WITH 3' DIAMETER CONCRETE JACKET	2	1		Each

General Comments

Bent 245**Pile 5****Prestressed Concrete Pile**

Element Number	Element Name	Total Qty	CS1 Qty	CS2 Qty	CS3 Qty	CS4 Qty	
226	Prestressed Concrete Pile	1	0	0	1	0	Each

Element Number	Defect Type	Defect Description	CS	CS Qty	Maint Qty	
226	Abrasion/Wear (PSC/RC)	SCALING TO 1" DEEP WITH LOOSE AGGREGATE FROM WATERLINE TO MUDLINE.	3	1	12	Each

General Comments

Bent 245**Pile 6****Prestressed Concrete Pile**

Element Number	Element Name	Total Qty	CS1 Qty	CS2 Qty	CS3 Qty	CS4 Qty	
226	Prestressed Concrete Pile	1	0	0	1	0	Each

Element Number	Defect Type	Defect Description	CS	CS Qty	Maint Qty	
226	Abrasion/Wear (PSC/RC)	UW: SCALING TO 1" DEEP WITH LOOSE AGGREGATE FROM WATERLINE TO MUDLINE.	3		3	Each
226	Cracking (PSC)	(PAR) (2) UP TO 3' X UP TO 1/8" VERTICAL CRACKS WITH 3' X 2' SURROUNDING DELAMINATION ON NORTH FACE, BEGINNING 7' FROM BOTTOM OF CAP, AT RANDOM THROUGHOUT.	3	1	3	Each

General Comments

Bent 246**Pile 1****Prestressed Concrete Pile**

Element Number	Element Name	Total Qty	CS1 Qty	CS2 Qty	CS3 Qty	CS4 Qty	
226	Prestressed Concrete Pile	1	0	0	1	0	Each

Element Number	Defect Type	Defect Description	CS	CS Qty	Maint Qty	
226	Abrasion/Wear (PSC/RC)	SCALING TO 1" DEEP WITH LOOSE AGGREGATE FROM WATERLINE TO MUDLINE.	3	1	12	Each

General Comments

Bent 246**Pile 2****Prestressed Concrete Pile**

Element Number	Element Name	Total Qty	CS1 Qty	CS2 Qty	CS3 Qty	CS4 Qty
226	Prestressed Concrete Pile	1	0	1	0	0 Each

Element Number	Defect Type	Defect Description	CS	CS Qty	Maint Qty
226	Patched Area	PILE HAS BEEN JACKETED, BEGINNING 4' FROM BOTTOM OF CAP AND EXTENDING BELOW WATERLINE.	2		Each
226	Patched Area	PILE REPAIRED WITH 3' DIAMETER CONCRETE JACKET	2	1	Each

General Comments**Bent 246****Pile 3****Prestressed Concrete Pile**

Element Number	Element Name	Total Qty	CS1 Qty	CS2 Qty	CS3 Qty	CS4 Qty
226	Prestressed Concrete Pile	1	0	1	0	0 Each

Element Number	Defect Type	Defect Description	CS	CS Qty	Maint Qty
226	Patched Area	PILE HAS BEEN JACKETED, BEGINNING 3.75' FROM BOTTOM OF CAP AND EXTENDING BELOW WATERLINE.	2		Each
226	Patched Area	PILE REPAIRED WITH 3' DIAMETER CONCRETE JACKET	2	1	Each

General Comments**Bent 246****Pile 4****Prestressed Concrete Pile**

Element Number	Element Name	Total Qty	CS1 Qty	CS2 Qty	CS3 Qty	CS4 Qty
226	Prestressed Concrete Pile	1	0	1	0	0 Each

Element Number	Defect Type	Defect Description	CS	CS Qty	Maint Qty
226	Patched Area	PILE HAS BEEN JACKETED, BEGINNING 4' FROM BOTTOM OF CAP AND EXTENDING BELOW WATERLINE.	2		Each
226	Patched Area	PILE REPAIRED WITH 3' DIAMETER CONCRETE JACKET	2	1	Each

General Comments**Bent 246****Pile 5****Prestressed Concrete Pile**

Element Number	Element Name	Total Qty	CS1 Qty	CS2 Qty	CS3 Qty	CS4 Qty
226	Prestressed Concrete Pile	1	0	1	0	0 Each

Element Number	Defect Type	Defect Description	CS	CS Qty	Maint Qty
226	Patched Area	PILE HAS BEEN JACKETED, BEGINNING 4' FROM BOTTOM OF CAP AND EXTENDING BELOW WATERLINE.	2		Each
226	Patched Area	PILE REPAIRED WITH 3' DIAMETER CONCRETE JACKET	2	1	Each

General Comments

Bent 247**Cap 1****Reinforced Concrete Pier Cap**

Element Number	Element Name	Total Qty	CS1 Qty	CS2 Qty	CS3 Qty	CS4 Qty	
234	Reinforced Concrete Pier Cap	27	26	1	0	0	Feet

Element Number	Defect Type	Defect Description	CS	CS Qty	Maint Qty	
234	Delamination/Spall	2" X 2" X 1/4" SPALL, WITH EXPOSED REINFORCING, EAST FACE, BENEATH BEAM 4.	2	1	1	Feet

General Comments

Bent 247**Pile 1****Prestressed Concrete Pile**

Element Number	Element Name	Total Qty	CS1 Qty	CS2 Qty	CS3 Qty	CS4 Qty	
226	Prestressed Concrete Pile	1	0	1	0	0	Each

Element Number	Defect Type	Defect Description	CS	CS Qty	Maint Qty	
226	Patched Area	PILE HAS BEEN JACKETED, BEGINNING FROM BOTTOM OF CAP AND EXTENDING BELOW WATERLINE.	2			Each
226	Patched Area	PILE REPAIRED WITH 3' DIAMETER CONCRETE JACKET	2	1		Each

General Comments

Bent 247**Pile 2****Prestressed Concrete Pile**

Element Number	Element Name	Total Qty	CS1 Qty	CS2 Qty	CS3 Qty	CS4 Qty	
226	Prestressed Concrete Pile	1	0	0	1	0	Each

Element Number	Defect Type	Defect Description	CS	CS Qty	Maint Qty	
226	Abrasion/Wear (PSC/RC)	SCALING TO 1" DEEP WITH LOOSE AGGREGATE FROM WATERLINE TO MUDLINE.	3	1	12	Each

General Comments

Bent 247**Pile 3****Prestressed Concrete Pile**

Element Number	Element Name	Total Qty	CS1 Qty	CS2 Qty	CS3 Qty	CS4 Qty	
226	Prestressed Concrete Pile	1	0	0	1	0	Each

Element Number	Defect Type	Defect Description	CS	CS Qty	Maint Qty	
226	Abrasion/Wear (PSC/RC)	UW: SCALING TO 1" DEEP WITH LOOSE AGGREGATE FROM WATERLINE TO MUDLINE.	3		3	Each
226	Cracking (PSC)	(PAR) (3) UP TO 4' X 0.03" VERTICAL CRACKS ON EAST AND SOUTH FACES WITH 3' X 2' SURROUNDING DELAMINATION ON SOUTH FACE, BEGINNING 6' FROM BOTTOM OF CAP, AT RANDOM THROUGHOUT.	3	1	4	Each

General Comments

Bent 247**Pile 4****Prestressed Concrete Pile**

Element Number	Element Name	Total Qty	CS1 Qty	CS2 Qty	CS3 Qty	CS4 Qty	
226	Prestressed Concrete Pile	1	0	0	1	0	Each

Element Number	Defect Type	Defect Description	CS	CS Qty	Maint Qty	
226	Cracking (PSC)	(PAR) HAIRLINE TO 1/8" CRACKS WITH 48" X 24" SURROUNDING DELAMINATION ON NORTH FACE, 8' BELOW CAP, DOWN 4' , MULTIPLE FACES. SCALING TO 1" DEEP WITH LOOSE AGGREGATE FROM WATERLINE TO MUDLINE.	3	1	16	Each

General Comments

Bent 247**Pile 5****Prestressed Concrete Pile**

Element Number	Element Name	Total Qty	CS1 Qty	CS2 Qty	CS3 Qty	CS4 Qty	
226	Prestressed Concrete Pile	1	0	0	1	0	Each

Element Number	Defect Type	Defect Description	CS	CS Qty	Maint Qty	
226	Abrasion/Wear (PSC/RC)	SCALING TO 1" DEEP WITH LOOSE AGGREGATE FROM WATERLINE TO MUDLINE.	3	1	12	Each

General Comments

Bent 247**Pile 6****Prestressed Concrete Pile**

Element Number	Element Name	Total Qty	CS1 Qty	CS2 Qty	CS3 Qty	CS4 Qty	
226	Prestressed Concrete Pile	1	0	1	0	0	Each

Element Number	Defect Type	Defect Description	CS	CS Qty	Maint Qty	
226	Patched Area	PILE HAS BEEN JACKETED, BEGINNING 4' FROM BOTTOM OF CAP AND EXTENDING BELOW WATERLINE.	2			Each
226	Patched Area	PILE REPAIRED WITH 3' DIAMETER CONCRETE JACKET.	2	1		Each

General Comments

Bent 248**Cap 1****Reinforced Concrete Pier Cap**

Element Number	Element Name	Total Qty	CS1 Qty	CS2 Qty	CS3 Qty	CS4 Qty	
234	Reinforced Concrete Pier Cap	27	25	2	0	0	Feet

Element Number	Defect Type	Defect Description	CS	CS Qty	Maint Qty	
234	Cracking (RC and Other)	(2) UP TO 12" X 6" PATCHED AREAS, EAST FACE, BENEATH BEAM 3.	2	2		Feet

General Comments

Bent 248**Pile 1****Prestressed Concrete Pile**

Element Number	Element Name	Total Qty	CS1 Qty	CS2 Qty	CS3 Qty	CS4 Qty	
226	Prestressed Concrete Pile	1	0	1	0	0	Each

Element Number	Defect Type	Defect Description	CS	CS Qty	Maint Qty	
226	Patched Area	PILE HAS BEEN JACKETED, BEGINNING 4' FROM BOTTOM OF CAP AND EXTENDING BELOW WATERLINE.	2			Each
226	Patched Area	PILE REPAIRED WITH 3' DIAMETER CONCRETE JACKET	2	1		Each

General Comments

Bent 248**Pile 2****Prestressed Concrete Pile**

Element Number	Element Name	Total Qty	CS1 Qty	CS2 Qty	CS3 Qty	CS4 Qty	
226	Prestressed Concrete Pile	1	0	1	0	0	Each

Element Number	Defect Type	Defect Description	CS	CS Qty	Maint Qty	
226	Patched Area	PILE HAS BEEN JACKETED, BEGINNING 4' FROM BOTTOM OF CAP AND EXTENDING BELOW WATERLINE.	2			Each
226	Patched Area	PILE REPAIRED WITH 3' DIAMETER CONCRETE JACKET	2	1		Each

General Comments

Bent 248**Pile 3****Prestressed Concrete Pile**

Element Number	Element Name	Total Qty	CS1 Qty	CS2 Qty	CS3 Qty	CS4 Qty	
226	Prestressed Concrete Pile	1	0	0	1	0	Each

Element Number	Defect Type	Defect Description	CS	CS Qty	Maint Qty	
226	Cracking (PSC)	(PAR) HAIRLINE TO 1/16" CRACK FROM BOTTOM OF CAP DOWN 4' ON EAST FACE. SCALING TO 1" DEEP WITH LOOSE AGGREGATE FROM WATERLINE TO MUDLINE.	3	1	20	Each

General Comments

Bent 248**Pile 4****Prestressed Concrete Pile**

Element Number	Element Name	Total Qty	CS1 Qty	CS2 Qty	CS3 Qty	CS4 Qty	
226	Prestressed Concrete Pile	1	0	0	1	0	Each

Element Number	Defect Type	Defect Description	CS	CS Qty	Maint Qty	
226	Abrasion/Wear (PSC/RC)	UW: SCALING TO 1" DEEP WITH LOOSE AGGREGATE FROM WATERLINE TO MUDLINE.	3		12	Each
226	Cracking (PSC)	(PAR) 3' X 1/16" VERTICAL CRACK WITH SURROUNDING 36" X 8" DELAMINATION ON NORTH FACE, 7' FROM BOTTOM OF CAP.	3	1	3	Each

General Comments

Pile 1

Element Number	Element Name	Total Qty	CS1 Qty	CS2 Qty	CS3 Qty	CS4 Qty
226	Prestressed Concrete Pile	1	0	1	0	0 Each

Element Number	Defect Type	Defect Description	CS	CS Qty	Maint Qty
226	Patched Area	PILE HAS BEEN JACKETED, BEGINNING FROM BOTTOM OF CAP AND EXTENDING BELOW WATERLINE.	2		Each
226	Patched Area	PILE REPAIRED WITH 3' DIAMETER CONCRETE JACKET	2	1	Each

General Comments

Pile 2

Element Number	Element Name	Total Qty	CS1 Qty	CS2 Qty	CS3 Qty	CS4 Qty
226	Prestressed Concrete Pile	1	0	1	0	0 Each

Element Number	Defect Type	Defect Description	CS	CS Qty	Maint Qty
226	Patched Area	PILE HAS BEEN JACKETED, BEGINNING FROM BOTTOM OF CAP AND EXTENDING BELOW WATERLINE.	2		Each
226	Patched Area	PILE REPAIRED WITH 3' DIAMETER CONCRETE JACKET	2	1	Each

General Comments

Pile 3

Element Number	Element Name	Total Qty	CS1 Qty	CS2 Qty	CS3 Qty	CS4 Qty	
226	Prestressed Concrete Pile	1	0	0	1	0	Each

Element Number	Defect Type	Defect Description	CS	CS Qty	Maint Qty	
226	Abrasion/Wear (PSC/RC)	SCALING TO 1" DEEP WITH LOOSE AGGREGATE FROM WATERLINE TO MUDLINE.	3			4 Each
226	Cracking (PSC)	(PAR) (3) UP TO 4' X 0.25" VERTICAL CRACKS WITH 4' X 2' SURROUNDING DELAMINATION ON NORTH FACE, BEGINNING 6' BOTTOM OF CAP	3	1		12 Each
General Comments						

Pile 4

Element Number	Element Name	Total Qty	CS1 Qty	CS2 Qty	CS3 Qty	CS4 Qty
226	Prestressed Concrete Pile	1	0	0	1	0 Each

Element Number	Defect Type	Defect Description	CS	CS Qty	Maint Qty
226	Abrasion/Wear (PSC/RC)	UW: SCALING TO 1" DEEP WITH LOOSE AGGREGATE FROM WATERLINE TO MUDLINE.	3	1	12 Each
226	Cracking (PSC)	(PAR) (2) UP TO 3' X 0.03" VERTICAL CRACKS ON NORTH FACE, BEGINNING 7' BOTTOM OF CAP	3		3 Each
General Comments					

Bent 250**Pile 1****Prestressed Concrete Pile**

Element Number	Element Name	Total Qty	CS1 Qty	CS2 Qty	CS3 Qty	CS4 Qty	
226	Prestressed Concrete Pile	1	0	0	1	0	Each

Element Number	Defect Type	Defect Description	CS	CS Qty	Maint Qty	
226	Abrasion/Wear (PSC/RC)	UW: SCALING TO 1" DEEP WITH LOOSE AGGREGATE FROM WATERLINE TO MUDLINE.	3		8	Each
226	Cracking (PSC)	(PAR) UP TO 4' X 0.016" VERTICAL CRACK, NORTH FACE, 7' FROM BOTTOM OF CAP.	3	1	4	Each

General Comments

Bent 250**Pile 2****Prestressed Concrete Pile**

Element Number	Element Name	Total Qty	CS1 Qty	CS2 Qty	CS3 Qty	CS4 Qty	
226	Prestressed Concrete Pile	1	0	1	0	0	Each

Element Number	Defect Type	Defect Description	CS	CS Qty	Maint Qty	
226	Patched Area	PILE HAS BEEN JACKETED, BEGINNING 2' FROM BOTTOM OF CAP AND EXTENDING BELOW WATERLINE.	2			Each
226	Patched Area	PILE REPAIRED WITH 3' DIAMETER CONCRETE JACKET	2	1		Each

General Comments

Bent 250**Pile 3****Prestressed Concrete Pile**

Element Number	Element Name	Total Qty	CS1 Qty	CS2 Qty	CS3 Qty	CS4 Qty	
226	Prestressed Concrete Pile	1	0	1	0	0	Each

Element Number	Defect Type	Defect Description	CS	CS Qty	Maint Qty	
226	Patched Area	PILE HAS BEEN JACKETED, BEGINNING 4' FROM BOTTOM OF CAP AND EXTENDING BELOW WATERLINE.	2			Each
226	Patched Area	PILE REPAIRED WITH 3' DIAMETER CONCRETE JACKET	2	1		Each

General Comments

Bent 250**Pile 4****Prestressed Concrete Pile**

Element Number	Element Name	Total Qty	CS1 Qty	CS2 Qty	CS3 Qty	CS4 Qty	
226	Prestressed Concrete Pile	1	0	1	0	0	Each

Element Number	Defect Type	Defect Description	CS	CS Qty	Maint Qty	
226	Delamination/Spall	13" X UP TO 7" X 1/2" SPALL, WEST FACE, AT BOTTOM OF CAP.	3		2	Each
226	Patched Area	PILE HAS BEEN JACKETED, BEGINNING 4' FROM BOTTOM OF CAP AND EXTENDING BELOW WATERLINE.	2			Each
226	Patched Area	PILE REPAIRED WITH 3' DIAMETER CONCRETE JACKET	2	1		Each

General Comments

Bent 251**Pile 1****Prestressed Concrete Pile**

Element Number	Element Name	Total Qty	CS1 Qty	CS2 Qty	CS3 Qty	CS4 Qty	
226	Prestressed Concrete Pile	1	0	1	0	0	Each

Element Number	Defect Type	Defect Description	CS	CS Qty	Maint Qty	
226	Patched Area	PILE HAS BEEN JACKETED, BEGINNING 4.5' FROM BOTTOM OF CAP AND EXTENDING BELOW WATERLINE.	2			Each
226	Patched Area	PILE REPAIRED WITH 3' DIAMETER CONCRETE JACKET	2	1		Each

General Comments

Bent 251**Pile 2****Prestressed Concrete Pile**

Element Number	Element Name	Total Qty	CS1 Qty	CS2 Qty	CS3 Qty	CS4 Qty	
226	Prestressed Concrete Pile	1	0	0	1	0	Each

Element Number	Defect Type	Defect Description	CS	CS Qty	Maint Qty	
226	Abrasion/Wear (PSC/RC)	SCALING TO 1" DEEP WITH LOOSE AGGREGATE FROM WATERLINE TO MUDLINE.	3	1	12	Each

General Comments

Bent 251**Pile 3****Prestressed Concrete Pile**

Element Number	Element Name	Total Qty	CS1 Qty	CS2 Qty	CS3 Qty	CS4 Qty	
226	Prestressed Concrete Pile	1	0	1	0	0	Each

Element Number	Defect Type	Defect Description	CS	CS Qty	Maint Qty	
226	Patched Area	PILE HAS BEEN JACKETED, BEGINNING 4.5' FROM BOTTOM OF CAP AND EXTENDING BELOW WATERLINE.	2			Each
226	Patched Area	PILE REPAIRED WITH 3' DIAMETER CONCRETE JACKET	2	1		Each

General Comments

Bent 251**Pile 4****Prestressed Concrete Pile**

Element Number	Element Name	Total Qty	CS1 Qty	CS2 Qty	CS3 Qty	CS4 Qty	
226	Prestressed Concrete Pile	1	0	0	1	0	Each

Element Number	Defect Type	Defect Description	CS	CS Qty	Maint Qty	
226	Abrasion/Wear (PSC/RC)	UW: SCALING TO 1" DEEP WITH LOOSE AGGREGATE FROM WATERLINE TO MUDLINE.	3	1	11	Each

General Comments

Pile 5

Element Number	Element Name	Total Qty	CS1 Qty	CS2 Qty	CS3 Qty	CS4 Qty	
226	Prestressed Concrete Pile	1	0	1	0	0	Each

Element Number	Defect Type	Defect Description	CS	CS Qty	Maint Qty	
226	Patched Area	PILE HAS BEEN JACKETED, BEGINNING 4.5' FROM BOTTOM OF CAP AND EXTENDING BELOW WATERLINE.	2			Each
226	Patched Area	PILE REPAIRED WITH 3' DIAMETER CONCRETE JACKET	2	1		Each

General Comments

Pile 6

Element Number	Element Name		Total Qty	CS1 Qty	CS2 Qty	CS3 Qty	CS4 Qty	
226	Prestressed Concrete Pile		1	0	1	0	0	Each

Element Number	Defect Type	Defect Description	CS	CS Qty	Maint Qty	
226	Delamination/Spall	(2) LOCATIONS EXPOSED REINFORCING, WEST AND EAST FACES ON TOP OF PILE JACKET CHAMFER	2		2	Each
226	Patched Area	PILE HAS BEEN JACKETED, BEGINNING 4.5' FROM BOTTOM OF CAP AND EXTENDING BELOW WATERLINE.	2			Each
226	Patched Area	PILE REPAIRED WITH 3' DIAMETER CONCRETE JACKET	2	1		Each
General Comments						

Pile 1

Element Number	Element Name	Total Qty	CS1 Qty	CS2 Qty	CS3 Qty	CS4 Qty	
226	Prestressed Concrete Pile	1	0	0	1	0	Each

Element Number	Defect Type	Defect Description	CS	CS Qty	Maint Qty	
226	Abrasion/Wear (PSC/RC)	SCALING TO 1" DEEP WITH LOOSE AGGREGATE FROM WATERLINE TO MUDLINE.	3	1	10	Each
226	Patched Area	PILE HAS BEEN JACKETED, BEGINNING 4' FROM BOTTOM OF CAP AND EXTENDING BELOW WATERLINE.	2			Each
General Comments						

Pile 2

Element Number	Element Name	Total Qty	CS1 Qty	CS2 Qty	CS3 Qty	CS4 Qty	
226	Prestressed Concrete Pile	1	0	1	0	0	Each

Element Number	Defect Type	Defect Description	CS	CS Qty	Maint Qty	
226	Patched Area	PILE HAS BEEN JACKETED, BEGINNING 3' FROM BOTTOM OF CAP AND EXTENDING BELOW WATERLINE.	2			Each
226	Patched Area	PILE REPAIRED WITH 3' DIAMETER CONCRETE JACKET	2	1		Each

General Comments

Bent 252**Pile 3****Prestressed Concrete Pile**

Element Number	Element Name	Total Qty	CS1 Qty	CS2 Qty	CS3 Qty	CS4 Qty
226	Prestressed Concrete Pile	1	0	0	1	0 Each

Element Number	Defect Type	Defect Description	CS	CS Qty	Maint Qty
226	Cracking (PSC)	(PAR) (2) UP TO 2' X 0.0125" VERTICAL CRACKS, NORTH FACE, 8' FROM BOTTOM OF CAP, WITH ADJACENT 2' X 3' DELAMINATION.	3	1	2 Each
226	Cracking (PSC)	UW: H/L TO 1/16" CRACKS, 8' BELOW CAP, DOWN 4' , MULTIPLE FACES. SCALING TO 1" DEEP WITH LOOSE AGGREGATE FROM WATERLINE TO MUDLINE.	3		16 Each
226	Patched Area	4' X 14" PATCHED AREA ON NORTH FACE, BEGINNING 4' FROM BOTTOM OF CAP.	2		Each

General Comments

Bent 252**Pile 4****Prestressed Concrete Pile**

Element Number	Element Name	Total Qty	CS1 Qty	CS2 Qty	CS3 Qty	CS4 Qty
226	Prestressed Concrete Pile	1	0	0	1	0 Each

Element Number	Defect Type	Defect Description	CS	CS Qty	Maint Qty
226	Abrasion/Wear (PSC/RC)	UW: SCALING TO 1" DEEP WITH LOOSE AGGREGATE FROM WATERLINE TO MUDLINE.	3		6 Each
226	Cracking (PSC)	(PAR) (2) UP TO 2' X 0.016" VERTICAL CRACKS, NORTH FACE, 8' FROM BOTTOM OF CAP, WITH ADJACENT 2' X 1' DELAMINATION.	3	1	2 Each
226	Delamination/Spall	4" X 4" SPALL, EAST FACE, AT BOTTOM OF CAP.	2		1 Each

General Comments

Bent 253**Pile 1****Prestressed Concrete Pile**

Element Number	Element Name	Total Qty	CS1 Qty	CS2 Qty	CS3 Qty	CS4 Qty
226	Prestressed Concrete Pile	1	0	1	0	0 Each

Element Number	Defect Type	Defect Description	CS	CS Qty	Maint Qty
226	Patched Area	PILE HAS BEEN JACKETED, BEGINNING 3.5' FROM BOTTOM OF CAP AND EXTENDING BELOW WATERLINE.	2		Each
226	Patched Area	PILE REPAIRED WITH 3' DIAMETER CONCRETE JACKET	2	1	Each

General Comments

Bent 253**Pile 2****Prestressed Concrete Pile**

Element Number	Element Name	Total Qty	CS1 Qty	CS2 Qty	CS3 Qty	CS4 Qty
226	Prestressed Concrete Pile	1	0	1	0	0 Each

Element Number	Defect Type	Defect Description	CS	CS Qty	Maint Qty
226	Patched Area	PILE HAS BEEN JACKETED, BEGINNING 3.5' FROM BOTTOM OF CAP AND EXTENDING BELOW WATERLINE.	2		Each

226 Patched Area PILE REPAIRED WITH 3' DIAMETER CONCRETE JACKET 2 1 Each

General Comments**Bent 253****Pile 3****Prestressed Concrete Pile**

Element Number	Element Name	Total Qty	CS1 Qty	CS2 Qty	CS3 Qty	CS4 Qty
226	Prestressed Concrete Pile	1	0	1	0	0 Each

Element Number	Defect Type	Defect Description	CS	CS Qty	Maint Qty
226	Patched Area	PILE HAS BEEN JACKETED, BEGINNING 3.5' FROM BOTTOM OF CAP AND EXTENDING BELOW WATERLINE.	2		Each
226	Patched Area	PILE REPAIRED WITH 3' DIAMETER CONCRETE JACKET	2	1	Each

General Comments**Bent 253****Pile 4****Prestressed Concrete Pile**

Element Number	Element Name	Total Qty	CS1 Qty	CS2 Qty	CS3 Qty	CS4 Qty
226	Prestressed Concrete Pile	1	0	0	1	0 Each

Element Number	Defect Type	Defect Description	CS	CS Qty	Maint Qty
226	Abrasion/Wear (PSC/RC)	UW: SCALING TO 1" DEEP WITH LOOSE AGGREGATE FROM WATERLINE TO MUDLINE.	3	1	11 Each
226	Patched Area	PILE HAS BEEN JACKETED, BEGINNING 3.5' FROM BOTTOM OF CAP AND EXTENDING BELOW WATERLINE.	2		Each

General Comments**Bent 254****Cap 1****Reinforced Concrete Pier Cap**

Element Number	Element Name	Total Qty	CS1 Qty	CS2 Qty	CS3 Qty	CS4 Qty
234	Reinforced Concrete Pier Cap	27	15	12	0	0 Feet

Element Number	Defect Type	Defect Description	CS	CS Qty	Maint Qty
234	Exposed Rebar	2' EXPOSED REBAR IN BOTTOM OF CAP BETWEEN PILES 2 AND 3.	2	2	2 Feet
234	Patched Area	10' X 2' X 1' PATCHED AREA, EAST FACE, UNDER BEAM 1.	2	10	Feet

General Comments**Bent 254****Pile 1****Prestressed Concrete Pile**

Element Number	Element Name	Total Qty	CS1 Qty	CS2 Qty	CS3 Qty	CS4 Qty
226	Prestressed Concrete Pile	1	0	1	0	0 Each

Element Number	Defect Type	Defect Description	CS	CS Qty	Maint Qty
226	Patched Area	PILE HAS BEEN JACKETED, BEGINNING 4' FROM BOTTOM OF CAP AND EXTENDING BELOW WATERLINE.	2		Each
226	Patched Area	PILE REPAIRED WITH 3' DIAMETER CONCRETE JACKET	2	1	Each

General Comments

Bent 254**Pile 2****Prestressed Concrete Pile**

Element Number	Element Name	Total Qty	CS1 Qty	CS2 Qty	CS3 Qty	CS4 Qty	
226	Prestressed Concrete Pile	1	0	0	1	0	Each

Element Number	Defect Type	Defect Description	CS	CS Qty	Maint Qty	
226	Abrasion/Wear (PSC/RC)	UW: SCALING TO 1" DEEP WITH LOOSE AGGREGATE FROM WATERLINE TO MUDLINE.	3		8	Each
226	Cracking (PSC)	(PAR) (4) UP TO 4' X 0.02" VERTICAL CRACKS, EAST AND NORTH FACES, 7' FROM BOTTOM OF CAP, WITH UP TO 4' X 1' DELAMINATIONS.	3	1	8	Each

General Comments

Bent 254**Pile 3****Prestressed Concrete Pile**

Element Number	Element Name	Total Qty	CS1 Qty	CS2 Qty	CS3 Qty	CS4 Qty	
226	Prestressed Concrete Pile	1	0	1	0	0	Each

Element Number	Defect Type	Defect Description	CS	CS Qty	Maint Qty	
226	Patched Area	PILE HAS BEEN JACKETED, BEGINNING 4' FROM BOTTOM OF CAP AND EXTENDING BELOW WATERLINE.	2			Each
226	Patched Area	PILE REPAIRED WITH 3' DIAMETER CONCRETE JACKET	2	1		Each

General Comments

Bent 254**Pile 4****Prestressed Concrete Pile**

Element Number	Element Name	Total Qty	CS1 Qty	CS2 Qty	CS3 Qty	CS4 Qty	
226	Prestressed Concrete Pile	1	0	0	1	0	Each

Element Number	Defect Type	Defect Description	CS	CS Qty	Maint Qty	
226	Abrasion/Wear (PSC/RC)	UW: SCALING TO 1" DEEP WITH LOOSE AGGREGATE FROM WATERLINE TO MUDLINE.	3	1	10	Each

General Comments

Bent 255**Pile 1****Prestressed Concrete Pile**

Element Number	Element Name	Total Qty	CS1 Qty	CS2 Qty	CS3 Qty	CS4 Qty	
226	Prestressed Concrete Pile	1	0	1	0	0	Each

Element Number	Defect Type	Defect Description	CS	CS Qty	Maint Qty	
226	Patched Area	PILE HAS BEEN JACKETED, BEGINNING 4' FROM BOTTOM OF CAP AND EXTENDING BELOW WATERLINE.	2			Each
226	Patched Area	PILE REPAIRED WITH 3' DIAMETER CONCRETE JACKET	2	1		Each

General Comments

Bent 255**Pile 2****Prestressed Concrete Pile**

Element Number	Element Name	Total Qty	CS1 Qty	CS2 Qty	CS3 Qty	CS4 Qty
226	Prestressed Concrete Pile	1	0	0	1	0 Each

Element Number	Defect Type	Defect Description	CS	CS Qty	Maint Qty
226	Cracking (PSC)	(PAR) 4' X 1/4" TO 1/2" CRACK ON NORTH FACE, 8' BELOW CAP, DOWN 4'. SCALING TO 1" DEEP WITH LOOSE AGGREGATE FROM WATERLINE TO MUDLINE.	3	1	16 Each
226	Exposed Prestressing	(PAR) 2' X UP TO 1' X 2.5" DEEP SPALL, WITH EXPOSED STRAND, SOUTH FACE, 8' FROM BOTTOM OF CAP.	2		2 Each

General Comments**Bent 255****Pile 3****Prestressed Concrete Pile**

Element Number	Element Name	Total Qty	CS1 Qty	CS2 Qty	CS3 Qty	CS4 Qty
226	Prestressed Concrete Pile	1	0	1	0	0 Each

Element Number	Defect Type	Defect Description	CS	CS Qty	Maint Qty
226	Patched Area	PILE HAS BEEN JACKETED, BEGINNING 4' FROM BOTTOM OF CAP AND EXTENDING BELOW WATERLINE.	2		Each
226	Patched Area	PILE REPAIRED WITH 3' DIAMETER CONCRETE JACKET	2	1	Each

General Comments**Bent 255****Pile 4****Prestressed Concrete Pile**

Element Number	Element Name	Total Qty	CS1 Qty	CS2 Qty	CS3 Qty	CS4 Qty
226	Prestressed Concrete Pile	1	0	1	0	0 Each

Element Number	Defect Type	Defect Description	CS	CS Qty	Maint Qty
226	Patched Area	PILE HAS BEEN JACKETED, BEGINNING 4' FROM BOTTOM OF CAP AND EXTENDING BELOW WATERLINE.	2		Each
226	Patched Area	PILE REPAIRED WITH 3' DIAMETER CONCRETE JACKET	2	1	Each

General Comments**Bent 255****Pile 5****Prestressed Concrete Pile**

Element Number	Element Name	Total Qty	CS1 Qty	CS2 Qty	CS3 Qty	CS4 Qty
226	Prestressed Concrete Pile	1	0	1	0	0 Each

Element Number	Defect Type	Defect Description	CS	CS Qty	Maint Qty
226	Patched Area	PILE HAS BEEN JACKETED, BEGINNING 4' FROM BOTTOM OF CAP AND EXTENDING BELOW WATERLINE.	2		Each
226	Patched Area	PILE REPAIRED WITH 3' DIAMETER CONCRETE JACKET	2	1	Each

General Comments

Bent 255**Pile 6****Prestressed Concrete Pile**

Element Number	Element Name	Total Qty	CS1 Qty	CS2 Qty	CS3 Qty	CS4 Qty
226	Prestressed Concrete Pile	1	0	1	0	0 Each

Element Number	Defect Type	Defect Description	CS	CS Qty	Maint Qty
226	Patched Area	PILE HAS BEEN JACKETED, BEGINNING 4' FROM BOTTOM OF CAP AND EXTENDING BELOW WATERLINE.	2		Each
226	Patched Area	PILE REPAIRED WITH 3' DIAMETER CONCRETE JACKET	2	1	Each

General Comments**Bent 255****Cap 1****Reinforced Concrete Pier Cap**

Element Number	Element Name	Total Qty	CS1 Qty	CS2 Qty	CS3 Qty	CS4 Qty
234	Reinforced Concrete Pier Cap	27	26	0	1	0 Feet

Element Number	Defect Type	Defect Description	CS	CS Qty	Maint Qty
234	Exposed Rebar	(PAR) 4" LONG, 9" WIDE AND 1" DEEP SPALL WITH EXPOSED REBAR IN BOTTOM OF RIGHT OVERHANG.	3	1	1 Feet

General Comments**Bent 256****Cap 1****Reinforced Concrete Pier Cap**

Element Number	Element Name	Total Qty	CS1 Qty	CS2 Qty	CS3 Qty	CS4 Qty
234	Reinforced Concrete Pier Cap	27	26	1	0	0 Feet

Element Number	Defect Type	Defect Description	CS	CS Qty	Maint Qty
234	Exposed Rebar	EXPOSED REBAR IN WEST FACE BETWEEN PILES 3 AND 4.	2	1	1 Feet

General Comments**Bent 256****Pile 1****Prestressed Concrete Pile**

Element Number	Element Name	Total Qty	CS1 Qty	CS2 Qty	CS3 Qty	CS4 Qty
226	Prestressed Concrete Pile	1	0	1	0	0 Each

Element Number	Defect Type	Defect Description	CS	CS Qty	Maint Qty
226	Patched Area	PILE HAS BEEN JACKETED, BEGINNING 3' FROM BOTTOM OF CAP AND EXTENDING BELOW WATERLINE.	2		Each
226	Patched Area	PILE REPAIRED WITH 3' DIAMETER CONCRETE JACKET	2	1	Each

General Comments

Bent 256**Pile 2****Prestressed Concrete Pile**

Element Number	Element Name	Total Qty	CS1 Qty	CS2 Qty	CS3 Qty	CS4 Qty
226	Prestressed Concrete Pile	1	0	1	0	0 Each

Element Number	Defect Type	Defect Description	CS	CS Qty	Maint Qty
226	Patched Area	PILE HAS BEEN JACKETED, BEGINNING 4' FROM BOTTOM OF CAP AND EXTENDING BELOW WATERLINE.	2		Each
226	Patched Area	PILE REPAIRED WITH 3' DIAMETER CONCRETE JACKET	2	1	Each

General Comments**Bent 256****Pile 3****Prestressed Concrete Pile**

Element Number	Element Name	Total Qty	CS1 Qty	CS2 Qty	CS3 Qty	CS4 Qty
226	Prestressed Concrete Pile	1	0	1	0	0 Each

Element Number	Defect Type	Defect Description	CS	CS Qty	Maint Qty
226	Patched Area	PILE HAS BEEN JACKETED, BEGINNING 4' FROM BOTTOM OF CAP AND EXTENDING BELOW WATERLINE.	2		Each
226	Patched Area	PILE REPAIRED WITH 3' DIAMETER CONCRETE JACKET	2	1	Each

General Comments**Bent 256****Pile 4****Prestressed Concrete Pile**

Element Number	Element Name	Total Qty	CS1 Qty	CS2 Qty	CS3 Qty	CS4 Qty
226	Prestressed Concrete Pile	1	0	1	0	0 Each

Element Number	Defect Type	Defect Description	CS	CS Qty	Maint Qty
226	Patched Area	PILE HAS BEEN JACKETED, BEGINNING 4' FROM BOTTOM OF CAP AND EXTENDING BELOW WATERLINE.	2		Each
226	Patched Area	PILE REPAIRED WITH 3' DIAMETER CONCRETE JACKET	2	1	Each

General Comments**Bent 257****Cap 1****Reinforced Concrete Pier Cap**

Element Number	Element Name	Total Qty	CS1 Qty	CS2 Qty	CS3 Qty	CS4 Qty
234	Reinforced Concrete Pier Cap	27	23	4	0	0 Feet

Element Number	Defect Type	Defect Description	CS	CS Qty	Maint Qty
234	Patched Area	4' X UP TO 1' X 1' PATCHED AREA, WEST FACE, AT PILE 2.	2	4	Feet

General Comments

Pile 1

Element Number	Element Name	Total Qty	CS1 Qty	CS2 Qty	CS3 Qty	CS4 Qty	
226	Prestressed Concrete Pile	1	0	1	0	0	Each

Element Number	Defect Type	Defect Description	CS	CS Qty	Maint Qty	
226	Patched Area	PILE HAS BEEN JACKETED, BEGINNING 4' FROM BOTTOM OF CAP AND EXTENDING BELOW WATERLINE.	2			Each
226	Patched Area	PILE REPAIRED WITH 3' DIAMETER CONCRETE JACKET	2	1		Each
General Comments						

Pile 2

Element Number	Element Name	Total Qty	CS1 Qty	CS2 Qty	CS3 Qty	CS4 Qty	
226	Prestressed Concrete Pile	1	0	1	0	0	Each

Element Number	Defect Type	Defect Description	CS	CS Qty	Maint Qty	
226	Patched Area	PILE HAS BEEN JACKETED, BEGINNING 3.5' FROM BOTTOM OF CAP AND EXTENDING BELOW WATERLINE.	2			Each
226	Patched Area	PILE REPAIRED WITH 3' DIAMETER CONCRETE JACKET	2	1		Each
General Comments						

Pile 3

Element Number	Element Name	Total Qty	CS1 Qty	CS2 Qty	CS3 Qty	CS4 Qty	
226	Prestressed Concrete Pile	1	0	1	0	0	Each

Element Number	Defect Type	Defect Description	CS	CS Qty	Maint Qty	
226	Patched Area	PILE HAS BEEN JACKETED, BEGINNING 3.5' FROM BOTTOM OF CAP AND EXTENDING BELOW WATERLINE.	2			Each
226	Patched Area	PILE REPAIRED WITH 3' DIAMETER CONCRETE JACKET	2	1		Each
General Comments						

Pile 4

Element Number	Element Name	Total Qty	CS1 Qty	CS2 Qty	CS3 Qty	CS4 Qty	
226	Prestressed Concrete Pile	1	0	1	0	0	Each

Element Number	Defect Type	Defect Description	CS	CS Qty	Maint Qty	
226	Patched Area	PILE HAS BEEN JACKETED, BEGINNING 4' FROM BOTTOM OF CAP AND EXTENDING BELOW WATERLINE.	2			Each
226	Patched Area	PILE REPAIRED WITH 3' DIAMETER CONCRETE JACKET	2	1		Each
General Comments						

Bent 257**Pile 5****Prestressed Concrete Pile**

Element Number	Element Name	Total Qty	CS1 Qty	CS2 Qty	CS3 Qty	CS4 Qty	
226	Prestressed Concrete Pile	1	0	1	0	0	Each

Element Number	Defect Type	Defect Description	CS	CS Qty	Maint Qty	
226	Patched Area	PILE HAS BEEN JACKETED, BEGINNING 4.5' FROM BOTTOM OF CAP AND EXTENDING BELOW WATERLINE.	2			Each
226	Patched Area	PILE REPAIRED WITH 3' DIAMETER CONCRETE JACKET	2	1		Each

General Comments

Bent 258**Pile 1****Prestressed Concrete Pile**

Element Number	Element Name	Total Qty	CS1 Qty	CS2 Qty	CS3 Qty	CS4 Qty	
226	Prestressed Concrete Pile	1	0	1	0	0	Each

Element Number	Defect Type	Defect Description	CS	CS Qty	Maint Qty	
226	Patched Area	PILE HAS BEEN JACKETED, BEGINNING 4' FROM BOTTOM OF CAP AND EXTENDING BELOW WATERLINE.	2			Each
226	Patched Area	PILE REPAIRED WITH 3' DIAMETER CONCRETE JACKET	2	1		Each

General Comments

Bent 258**Pile 2****Prestressed Concrete Pile**

Element Number	Element Name	Total Qty	CS1 Qty	CS2 Qty	CS3 Qty	CS4 Qty	
226	Prestressed Concrete Pile	1	0	1	0	0	Each

Element Number	Defect Type	Defect Description	CS	CS Qty	Maint Qty	
226	Patched Area	PILE HAS BEEN JACKETED, BEGINNING 4' FROM BOTTOM OF CAP AND EXTENDING BELOW WATERLINE.	2			Each
226	Patched Area	PILE REPAIRED WITH 3' DIAMETER CONCRETE JACKET	2	1		Each

General Comments

Bent 258**Pile 3****Prestressed Concrete Pile**

Element Number	Element Name	Total Qty	CS1 Qty	CS2 Qty	CS3 Qty	CS4 Qty	
226	Prestressed Concrete Pile	1	0	1	0	0	Each

Element Number	Defect Type	Defect Description	CS	CS Qty	Maint Qty	
226	Patched Area	PILE HAS BEEN JACKETED, BEGINNING 2.5' FROM BOTTOM OF CAP AND EXTENDING BELOW WATERLINE.	2			Each
226	Patched Area	PILE REPAIRED WITH 3' DIAMETER CONCRETE JACKET	2	1		Each

General Comments

Bent 258**Pile 4****Prestressed Concrete Pile**

Element Number	Element Name	Total Qty	CS1 Qty	CS2 Qty	CS3 Qty	CS4 Qty
226	Prestressed Concrete Pile	1	0	1	0	0 Each

Element Number	Defect Type	Defect Description	CS	CS Qty	Maint Qty
226	Patched Area	PILE HAS BEEN JACKETED, BEGINNING 3.5' FROM BOTTOM OF CAP AND EXTENDING BELOW WATERLINE.	2		Each
226	Patched Area	PILE REPAIRED WITH 3' DIAMETER CONCRETE JACKET	2	1	Each

General Comments**Bent 258****Pile 5****Prestressed Concrete Pile**

Element Number	Element Name	Total Qty	CS1 Qty	CS2 Qty	CS3 Qty	CS4 Qty
226	Prestressed Concrete Pile	1	0	1	0	0 Each

Element Number	Defect Type	Defect Description	CS	CS Qty	Maint Qty
226	Patched Area	PILE HAS BEEN JACKETED, BEGINNING 3.5' FROM BOTTOM OF CAP AND EXTENDING BELOW WATERLINE.	2		Each
226	Patched Area	PILE REPAIRED WITH 3' DIAMETER CONCRETE JACKET	2	1	Each

General Comments**Bent 259****Cap 1****Reinforced Concrete Pier Cap**

Element Number	Element Name	Total Qty	CS1 Qty	CS2 Qty	CS3 Qty	CS4 Qty
234	Reinforced Concrete Pier Cap	27	17	9	1	0 Feet

Element Number	Defect Type	Defect Description	CS	CS Qty	Maint Qty
234	Delamination/Spall	2" X 16" X UP TO 1/2" SPALL, WITH EXPOSED REINFORCING, BOTTOM OF CAP, 6" FROM NORTH FACE.	3	1	2 Feet
234	Cracking (RC and Other)	6' OF HAIRLINE CRACKING IN BOTTOM OF CAP IN BETWEEN PILE 3 AND 4	2	6	Feet
234	Patched Area	3' X UP TO 1' X 2' PATCHED AREA, WEST FACE, UNDER BEAM 2.	2	3	Feet

General Comments**Bent 259****Pile 1****Prestressed Concrete Pile**

Element Number	Element Name	Total Qty	CS1 Qty	CS2 Qty	CS3 Qty	CS4 Qty
226	Prestressed Concrete Pile	1	0	1	0	0 Each

Element Number	Defect Type	Defect Description	CS	CS Qty	Maint Qty
226	Patched Area	PILE HAS BEEN JACKETED, BEGINNING 3.5' FROM BOTTOM OF CAP AND EXTENDING BELOW WATERLINE.	2		Each
226	Patched Area	PILE REPAIRED WITH 3' DIAMETER CONCRETE JACKET	2	1	Each

General Comments

Bent 259**Pile 2****Prestressed Concrete Pile**

Element Number	Element Name	Total Qty	CS1 Qty	CS2 Qty	CS3 Qty	CS4 Qty	
226	Prestressed Concrete Pile	1	0	1	0	0	Each

Element Number	Defect Type	Defect Description	CS	CS Qty	Maint Qty	
226	Patched Area	PILE HAS BEEN JACKETED, BEGINNING 4' FROM BOTTOM OF CAP AND EXTENDING BELOW WATERLINE.	2			Each
226	Patched Area	PILE REPAIRED WITH 3' DIAMETER CONCRETE JACKET	2	1		Each

General Comments

Bent 259**Pile 3****Prestressed Concrete Pile**

Element Number	Element Name	Total Qty	CS1 Qty	CS2 Qty	CS3 Qty	CS4 Qty	
226	Prestressed Concrete Pile	1	0	1	0	0	Each

Element Number	Defect Type	Defect Description	CS	CS Qty	Maint Qty	
226	Patched Area	PILE HAS BEEN JACKETED, BEGINNING 3.5' FROM BOTTOM OF CAP AND EXTENDING BELOW WATERLINE.	2			Each
226	Patched Area	PILE REPAIRED WITH 3' DIAMETER CONCRETE JACKET	2	1		Each

General Comments

Bent 259**Pile 4****Prestressed Concrete Pile**

Element Number	Element Name	Total Qty	CS1 Qty	CS2 Qty	CS3 Qty	CS4 Qty	
226	Prestressed Concrete Pile	1	0	1	0	0	Each

Element Number	Defect Type	Defect Description	CS	CS Qty	Maint Qty	
226	Patched Area	PILE HAS BEEN JACKETED, BEGINNING 4' FROM BOTTOM OF CAP AND EXTENDING BELOW WATERLINE.	2			Each
226	Patched Area	PILE REPAIRED WITH 3' DIAMETER CONCRETE JACKET	2	1		Each

General Comments

Bent 259**Pile 5****Prestressed Concrete Pile**

Element Number	Element Name	Total Qty	CS1 Qty	CS2 Qty	CS3 Qty	CS4 Qty	
226	Prestressed Concrete Pile	1	0	1	0	0	Each

Element Number	Defect Type	Defect Description	CS	CS Qty	Maint Qty	
226	Patched Area	PILE HAS BEEN JACKETED, BEGINNING 4' FROM BOTTOM OF CAP AND EXTENDING BELOW WATERLINE.	2			Each
226	Patched Area	PILE REPAIRED WITH 3' DIAMETER CONCRETE JACKET	2	1		Each

General Comments

Bent 259**Pile 6****Prestressed Concrete Pile**

Element Number	Element Name	Total Qty	CS1 Qty	CS2 Qty	CS3 Qty	CS4 Qty
226	Prestressed Concrete Pile	1	0	1	0	0 Each

Element Number	Defect Type	Defect Description	CS	CS Qty	Maint Qty
226	Patched Area	PILE HAS BEEN JACKETED, BEGINNING 2.5' FROM BOTTOM OF CAP AND EXTENDING BELOW WATERLINE.	2		Each
226	Patched Area	PILE REPAIRED WITH 3' DIAMETER CONCRETE JACKET	2	1	Each

General Comments**Bent 260****Cap 1****Reinforced Concrete Pier Cap**

Element Number	Element Name	Total Qty	CS1 Qty	CS2 Qty	CS3 Qty	CS4 Qty
234	Reinforced Concrete Pier Cap	27	26	1	0	0 Feet

Element Number	Defect Type	Defect Description	CS	CS Qty	Maint Qty
234	Exposed Rebar	2" DIAMETER EXPOSED REBAR, BOTTOM FACE, BETWEEN PILES 3 AND 4.	2	1	1 Feet

General Comments**Bent 260****Pile 1****Prestressed Concrete Pile**

Element Number	Element Name	Total Qty	CS1 Qty	CS2 Qty	CS3 Qty	CS4 Qty
226	Prestressed Concrete Pile	1	0	1	0	0 Each

Element Number	Defect Type	Defect Description	CS	CS Qty	Maint Qty
226	Patched Area	PILE HAS BEEN JACKETED, BEGINNING 3.5' FROM BOTTOM OF CAP AND EXTENDING BELOW WATERLINE.	2		Each
226	Patched Area	PILE REPAIRED WITH 3' DIAMETER CONCRETE JACKET	2	1	Each

General Comments**Bent 260****Pile 2****Prestressed Concrete Pile**

Element Number	Element Name	Total Qty	CS1 Qty	CS2 Qty	CS3 Qty	CS4 Qty
226	Prestressed Concrete Pile	1	0	1	0	0 Each

Element Number	Defect Type	Defect Description	CS	CS Qty	Maint Qty
226	Patched Area	PILE HAS BEEN JACKETED, BEGINNING 4' FROM BOTTOM OF CAP AND EXTENDING BELOW WATERLINE.	2		Each
226	Patched Area	PILE REPAIRED WITH 3' DIAMETER CONCRETE JACKET	2	1	Each

General Comments

Pile 3

Element Number	Element Name	Total Qty	CS1 Qty	CS2 Qty	CS3 Qty	CS4 Qty	
226	Prestressed Concrete Pile	1	0	1	0	0	Each

Element Number	Defect Type	Defect Description	CS	CS Qty	Maint Qty	
226	Patched Area	PILE HAS BEEN JACKETED, BEGINNING 3.5' FROM BOTTOM OF CAP AND EXTENDING BELOW WATERLINE.	2			Each
226	Patched Area	PILE REPAIRED WITH 3' DIAMETER CONCRETE JACKET	2	1		Each
General Comments						

Pile 4

Element Number	Element Name	Total Qty	CS1 Qty	CS2 Qty	CS3 Qty	CS4 Qty	
226	Prestressed Concrete Pile	1	0	1	0	0	Each

Element Number	Defect Type	Defect Description	CS	CS Qty	Maint Qty	
226	Patched Area	PILE HAS BEEN JACKETED, BEGINNING 3' FROM BOTTOM OF CAP AND EXTENDING BELOW WATERLINE.	2			Each
226	Patched Area	PILE REPAIRED WITH 3' DIAMETER CONCRETE JACKET	2	1		Each
General Comments						

Cap 1

Element Number	Element Name	Total Qty	CS1 Qty	CS2 Qty	CS3 Qty	CS4 Qty	
234	Reinforced Concrete Pier Cap	27	21	6	0	0	Feet

Element Number	Defect Type	Defect Description	CS	CS Qty	Maint Qty	
234	Cracking (RC and Other)	6' X UP TO 1/32" MAP CRACKING, BOTTOM FACE, BETWEEN PILES 3 AND 4.	2	6		Feet
General Comments						

Pile 1

Element Number	Element Name	Total Qty	CS1 Qty	CS2 Qty	CS3 Qty	CS4 Qty	
226	Prestressed Concrete Pile	1	0	0	1	0	Each

Element Number	Defect Type	Defect Description	CS	CS Qty	Maint Qty	
226	Abrasion/Wear (PSC/RC)	SCALING TO 1" DEEP WITH LOOSE AGGREGATE FROM WATERLINE TO MUDLINE.	3		10	Each
226	Exposed Prestressing	(PAR) 12" X 15" X 3" SPALL, WITH (3) EXPOSED STRAND WITH 50% SECTION LOSS ON SOUTHEAST FACE, AT BOTTOM OF CAP.	3	1	1	Each
226	Patched Area	PILE HAS BEEN JACKETED, BEGINNING 1' FROM BOTTOM OF CAP AND EXTENDING BELOW WATERLINE.	2			Each
General Comments						

Bent 261**Pile 2****Prestressed Concrete Pile**

Element Number	Element Name	Total Qty	CS1 Qty	CS2 Qty	CS3 Qty	CS4 Qty	
226	Prestressed Concrete Pile	1	0	1	0	0	Each

Element Number	Defect Type	Defect Description	CS	CS Qty	Maint Qty	
226	Patched Area	PILE HAS BEEN JACKETED, BEGINNING 4' FROM BOTTOM OF CAP AND EXTENDING BELOW WATERLINE.	2			Each
226	Patched Area	PILE REPAIRED WITH 3' DIAMETER CONCRETE JACKET	2	1		Each

General Comments

Bent 261**Pile 4****Prestressed Concrete Pile**

Element Number	Element Name	Total Qty	CS1 Qty	CS2 Qty	CS3 Qty	CS4 Qty	
226	Prestressed Concrete Pile	1	0	0	1	0	Each

Element Number	Defect Type	Defect Description	CS	CS Qty	Maint Qty	
226	Cracking (PSC)	UW: H/L TO 1/8" CRACKS, 8' BELOW CAP, DOWN 4', MULTIPLE FACES. SCALING TO 1" DEEP WITH LOOSE AGGREGATE FROM WATERLINE TO MUDLINE.	3	1	16	Each
226	Patched Area	PILE HAS BEEN JACKETED, BEGINNING 4.5' FROM BOTTOM OF CAP AND EXTENDING BELOW WATERLINE.	2			Each

General Comments

Bent 261**Pile 3****Prestressed Concrete Pile**

Element Number	Element Name	Total Qty	CS1 Qty	CS2 Qty	CS3 Qty	CS4 Qty	
226	Prestressed Concrete Pile	1	0	0	1	0	Each

Element Number	Defect Type	Defect Description	CS	CS Qty	Maint Qty	
226	Cracking (PSC)	UW: H/L TO 1/8" CRACKS, 8' BELOW CAP, DOWN 4', MULTIPLE FACES. SCALING TO 1" DEEP WITH LOOSE AGGREGATE FROM WATERLINE TO MUDLINE.	3	1	16	Each
226	Patched Area	PILE HAS BEEN JACKETED, BEGINNING 3.5' FROM BOTTOM OF CAP AND EXTENDING BELOW WATERLINE.	2			Each

General Comments

Bent 262**Pile 1****Prestressed Concrete Pile**

Element Number	Element Name	Total Qty	CS1 Qty	CS2 Qty	CS3 Qty	CS4 Qty	
226	Prestressed Concrete Pile	1	0	1	0	0	Each

Element Number	Defect Type	Defect Description	CS	CS Qty	Maint Qty	
226	Patched Area	PILE HAS BEEN JACKETED, BEGINNING 3' FROM BOTTOM OF CAP AND EXTENDING BELOW WATERLINE.	2			Each
226	Patched Area	PILE REPAIRED WITH 3' DIAMETER CONCRETE JACKET	2	1		Each

General Comments

Pile 2

Element Number	Element Name	Total Qty	CS1 Qty	CS2 Qty	CS3 Qty	CS4 Qty	
226	Prestressed Concrete Pile	1	0	0	1	0	Each

Element Number	Defect Type	Defect Description	CS	CS Qty	Maint Qty	
226	Abrasion/Wear (PSC/RC)	SCALING TO 1" DEEP WITH LOOSE AGGREGATE FROM WATERLINE TO MUDLINE.	3	1	10	Each
General Comments						

Pile 3

Element Number	Element Name	Total Qty	CS1 Qty	CS2 Qty	CS3 Qty	CS4 Qty	
226	Prestressed Concrete Pile	1	0	1	0	0	Each

Element Number	Defect Type	Defect Description	CS	CS Qty	Maint Qty	
226	Patched Area	PILE HAS BEEN JACKETED, BEGINNING 4.5' FROM BOTTOM OF CAP AND EXTENDING BELOW WATERLINE.	2			Each
226	Patched Area	PILE REPAIRED WITH 3' DIAMETER CONCRETE JACKET	2	1		Each

General Comments

Pile 4

Element Number	Element Name	Total Qty	CS1 Qty	CS2 Qty	CS3 Qty	CS4 Qty	
226	Prestressed Concrete Pile	1	0	1	0	0	Each

Element Number	Defect Type	Defect Description	CS	CS Qty	Maint Qty	
226	Patched Area	PILE HAS BEEN JACKETED, BEGINNING 3' FROM BOTTOM OF CAP AND EXTENDING BELOW WATERLINE.	2			Each
226	Patched Area	PILE REPAIRED WITH 3' DIAMETER CONCRETE JACKET	2	1		Each

General Comments

Cap 1

Element Number	Element Name	Total Qty	CS1 Qty	CS2 Qty	CS3 Qty	CS4 Qty	
234	Reinforced Concrete Pier Cap	27	26	1	0	0	Feet

Element Number	Defect Type	Defect Description	CS	CS Qty	Maint Qty	
234	Cracking (RC and Other)	1' OF FAIR CRACKING IN BOTTOM OF BRACE CAP 2	2	1		Feet
General Comments						

Bent 263**Pile 2****Prestressed Concrete Pile**

Element Number	Element Name	Total Qty	CS1 Qty	CS2 Qty	CS3 Qty	CS4 Qty	
226	Prestressed Concrete Pile	1	0	1	0	0	Each

Element Number	Defect Type	Defect Description	CS	CS Qty	Maint Qty	
226	Patched Area	PILE HAS BEEN JACKETED, BEGINNING 1.5' FROM BOTTOM OF CAP AND EXTENDING BELOW WATERLINE.	2			Each
226	Patched Area	PILE REPAIRED WITH 3' DIAMETER CONCRETE JACKET	2	1		Each

General Comments

Bent 263**Pile 3****Prestressed Concrete Pile**

Element Number	Element Name	Total Qty	CS1 Qty	CS2 Qty	CS3 Qty	CS4 Qty	
226	Prestressed Concrete Pile	1	0	1	0	0	Each

Element Number	Defect Type	Defect Description	CS	CS Qty	Maint Qty	
226	Patched Area	PILE HAS BEEN JACKETED, BEGINNING 3' FROM BOTTOM OF CAP AND EXTENDING BELOW WATERLINE.	2			Each
226	Patched Area	PILE REPAIRED WITH 3' DIAMETER CONCRETE JACKET	2	1		Each

General Comments

Bent 263**Pile 4****Prestressed Concrete Pile**

Element Number	Element Name	Total Qty	CS1 Qty	CS2 Qty	CS3 Qty	CS4 Qty	
226	Prestressed Concrete Pile	1	0	1	0	0	Each

Element Number	Defect Type	Defect Description	CS	CS Qty	Maint Qty	
226	Patched Area	PILE HAS BEEN JACKETED, BEGINNING 3.5' FROM BOTTOM OF CAP AND EXTENDING BELOW WATERLINE.	2			Each
226	Patched Area	PILE REPAIRED WITH 3' DIAMETER CONCRETE JACKET	2	1		Each

General Comments

Bent 263**Pile 5****Prestressed Concrete Pile**

Element Number	Element Name	Total Qty	CS1 Qty	CS2 Qty	CS3 Qty	CS4 Qty	
226	Prestressed Concrete Pile	1	0	1	0	0	Each

Element Number	Defect Type	Defect Description	CS	CS Qty	Maint Qty	
226	Patched Area	PILE HAS BEEN JACKETED, BEGINNING AT BOTTOM OF CAP AND EXTENDING BELOW WATERLINE.	2			Each
226	Patched Area	PILE REPAIRED WITH 3' DIAMETER CONCRETE JACKET	2	1		Each

General Comments

Bent 263**Pile 6****Prestressed Concrete Pile**

Element Number	Element Name	Total Qty	CS1 Qty	CS2 Qty	CS3 Qty	CS4 Qty
226	Prestressed Concrete Pile	1	0	1	0	0 Each

Element Number	Defect Type	Defect Description	CS	CS Qty	Maint Qty
226	Patched Area	PILE HAS BEEN JACKETED, BEGINNING 3.5' FROM BOTTOM OF CAP AND EXTENDING BELOW WATERLINE.	2		Each
226	Patched Area	PILE REPAIRED WITH 3' DIAMETER CONCRETE JACKET	2	1	Each

General Comments**Bent 263****Pile 1****Prestressed Concrete Pile**

Element Number	Element Name	Total Qty	CS1 Qty	CS2 Qty	CS3 Qty	CS4 Qty
226	Prestressed Concrete Pile	1	0	1	0	0 Each

Element Number	Defect Type	Defect Description	CS	CS Qty	Maint Qty
226	Patched Area	PILE HAS BEEN JACKETED, BEGINNING AT BOTTOM OF CAP AND EXTENDING BELOW WATERLINE.	2		Each
226	Patched Area	PILE REPAIRED WITH 3' DIAMETER CONCRETE JACKET	2	1	Each

General Comments**Bent 264****Cap 1****Reinforced Concrete Pier Cap**

Element Number	Element Name	Total Qty	CS1 Qty	CS2 Qty	CS3 Qty	CS4 Qty
234	Reinforced Concrete Pier Cap	27	17	10	0	0 Feet

Element Number	Defect Type	Defect Description	CS	CS Qty	Maint Qty
234	Patched Area	12" LONG X 4" TALL PATCHED AREA IN WEST FACE OVER PILE 2.	2	1	Feet
234	Patched Area	12" X UP TO 10" X 7" PATCHED AREA, SOUTHEAST CORNER.	2	1	Feet
234	Patched Area	8' X UP TO 1' X 1' PATCHED AREA, EAST FACE, UNDER BEAM 2.	2	8	Feet

General Comments**Bent 264****Pile 1****Prestressed Concrete Pile**

Element Number	Element Name	Total Qty	CS1 Qty	CS2 Qty	CS3 Qty	CS4 Qty
226	Prestressed Concrete Pile	1	0	1	0	0 Each

Element Number	Defect Type	Defect Description	CS	CS Qty	Maint Qty
226	Patched Area	PILE HAS BEEN JACKETED, BEGINNING 4' FROM BOTTOM OF CAP AND EXTENDING BELOW WATERLINE.	2		Each
226	Patched Area	PILE REPAIRED WITH 3' DIAMETER CONCRETE JACKET	2	1	Each

General Comments

Bent 264**Pile 2****Prestressed Concrete Pile**

Element Number	Element Name	Total Qty	CS1 Qty	CS2 Qty	CS3 Qty	CS4 Qty	
226	Prestressed Concrete Pile	1	0	0	1	0	Each

Element Number	Defect Type	Defect Description	CS	CS Qty	Maint Qty	
226	Cracking (PSC)	UW: H/L TO 1/8" CRACKS, 8' BELOW CAP, DOWN 4' , MULTIPLE FACES. SCALING TO 1" DEEP WITH LOOSE AGGREGATE FROM WATERLINE TO MUDLINE.	3	1	15	Each
226	Patched Area	PILE HAS BEEN JACKETED, BEGINNING 4' FROM BOTTOM OF CAP AND EXTENDING BELOW WATERLINE.	2			Each

General Comments**Bent 264****Pile 3****Prestressed Concrete Pile**

Element Number	Element Name	Total Qty	CS1 Qty	CS2 Qty	CS3 Qty	CS4 Qty	
226	Prestressed Concrete Pile	1	0	1	0	0	Each

Element Number	Defect Type	Defect Description	CS	CS Qty	Maint Qty	
226	Patched Area	PILE HAS BEEN JACKETED, BEGINNING AT BOTTOM OF CAP AND EXTENDING BELOW WATERLINE.	2			Each
226	Patched Area	PILE REPAIRED WITH 3' DIAMETER CONCRETE JACKET	2	1		Each

General Comments**Bent 264****Pile 4****Prestressed Concrete Pile**

Element Number	Element Name	Total Qty	CS1 Qty	CS2 Qty	CS3 Qty	CS4 Qty	
226	Prestressed Concrete Pile	1	0	1	0	0	Each

Element Number	Defect Type	Defect Description	CS	CS Qty	Maint Qty	
226	Patched Area	PILE HAS BEEN JACKETED, BEGINNING 3.5' FROM BOTTOM OF CAP AND EXTENDING BELOW WATERLINE.	2			Each
226	Patched Area	PILE REPAIRED WITH 3' DIAMETER CONCRETE JACKET	2	1		Each

General Comments**Bent 264****Pile 5****Prestressed Concrete Pile**

Element Number	Element Name	Total Qty	CS1 Qty	CS2 Qty	CS3 Qty	CS4 Qty	
226	Prestressed Concrete Pile	1	0	1	0	0	Each

Element Number	Defect Type	Defect Description	CS	CS Qty	Maint Qty	
226	Patched Area	PILE HAS BEEN JACKETED, BEGINNING 3' FROM BOTTOM OF CAP AND EXTENDING BELOW WATERLINE.	2			Each
226	Patched Area	PILE REPAIRED WITH 3' DIAMETER CONCRETE JACKET	2	1		Each

General Comments

Bent 264**Pile 6****Prestressed Concrete Pile**

Element Number	Element Name	Total Qty	CS1 Qty	CS2 Qty	CS3 Qty	CS4 Qty	
226	Prestressed Concrete Pile	1	0	0	1	0	Each

Element Number	Defect Type	Defect Description	CS	CS Qty	Maint Qty	
226	Cracking (PSC)	UW: H/L TO 1/8" CRACKS, 8' BELOW CAP, DOWN 4' , MULTIPLE FACES. SCALING TO 1" DEEP WITH LOOSE AGGREGATE FROM WATERLINE TO MUDLINE.	3	1	15	Each
226	Patched Area	PILE HAS BEEN JACKETED, BEGINNING 3' FROM BOTTOM OF CAP AND EXTENDING BELOW WATERLINE.	2			Each

General Comments**Bent 265****Cap 1****Reinforced Concrete Pier Cap**

Element Number	Element Name	Total Qty	CS1 Qty	CS2 Qty	CS3 Qty	CS4 Qty	
234	Reinforced Concrete Pier Cap	27	26	0	1	0	Feet

Element Number	Defect Type	Defect Description	CS	CS Qty	Maint Qty	
234	Delamination/Spall	1' DIAMETER DELAMINATED AREA IN WEST FACE UNDER GIRDER 3.	3	1	1	Feet

General Comments**Bent 265****Pile 2****Prestressed Concrete Pile**

Element Number	Element Name	Total Qty	CS1 Qty	CS2 Qty	CS3 Qty	CS4 Qty	
226	Prestressed Concrete Pile	1	0	0	1	0	Each

Element Number	Defect Type	Defect Description	CS	CS Qty	Maint Qty	
226	Cracking (PSC)	UW: H/L TO 1/8" CRACKS, 8' BELOW CAP, DOWN 4' , MULTIPLE FACES. SCALING TO 1" DEEP WITH LOOSE AGGREGATE FROM WATERLINE TO MUDLINE.	3	1	15	Each

General Comments**Bent 265****Pile 3****Prestressed Concrete Pile**

Element Number	Element Name	Total Qty	CS1 Qty	CS2 Qty	CS3 Qty	CS4 Qty	
226	Prestressed Concrete Pile	1	0	1	0	0	Each

Element Number	Defect Type	Defect Description	CS	CS Qty	Maint Qty	
226	Patched Area	PILE REPAIRED WITH 3' DIAMETER CONCRETE JACKET	2	1		Each

General Comments

Bent 265**Pile 4****Prestressed Concrete Pile**

Element Number	Element Name	Total Qty	CS1 Qty	CS2 Qty	CS3 Qty	CS4 Qty
226	Prestressed Concrete Pile	1	0	1	0	0 Each

Element Number	Defect Type	Defect Description	CS	CS Qty	Maint Qty
226	Patched Area	PILE REPAIRED WITH 3' DIAMETER CONCRETE JACKET	2	1	Each

General Comments

Bent 265**Pile 5****Prestressed Concrete Pile**

Element Number	Element Name	Total Qty	CS1 Qty	CS2 Qty	CS3 Qty	CS4 Qty
226	Prestressed Concrete Pile	1	0	1	0	0 Each

Element Number	Defect Type	Defect Description	CS	CS Qty	Maint Qty
226	Patched Area	PILE REPAIRED WITH 3' DIAMETER CONCRETE JACKET	2	1	Each

General Comments

Bent 265**Pile 6****Prestressed Concrete Pile**

Element Number	Element Name	Total Qty	CS1 Qty	CS2 Qty	CS3 Qty	CS4 Qty
226	Prestressed Concrete Pile	1	0	0	1	0 Each

Element Number	Defect Type	Defect Description	CS	CS Qty	Maint Qty
226	Cracking (PSC)	UW: H/L TO 1/8" CRACKS, 8' BELOW CAP, DOWN 4' , MULTIPLE FACES. SCALING TO 1" DEEP WITH LOOSE AGGREGATE FROM WATERLINE TO MUDLINE.	3	1	15 Each

General Comments

Bent 265**Pile 1****Prestressed Concrete Pile**

Element Number	Element Name	Total Qty	CS1 Qty	CS2 Qty	CS3 Qty	CS4 Qty
226	Prestressed Concrete Pile	1	0	0	1	0 Each

Element Number	Defect Type	Defect Description	CS	CS Qty	Maint Qty
226	Abrasion/Wear (PSC/RC)	SCALING TO 1" DEEP WITH LOOSE AGGREGATE FROM WATERLINE TO MUDLINE.	3	1	10 Each

General Comments

Bent 266**Cap 1****Reinforced Concrete Pier Cap**

Element Number	Element Name	Total Qty	CS1 Qty	CS2 Qty	CS3 Qty	CS4 Qty
234	Reinforced Concrete Pier Cap	27	22	5	0	0 Feet

Element Number	Defect Type	Defect Description	CS	CS Qty	Maint Qty
----------------	-------------	--------------------	----	--------	-----------

Structure Number: **880007**Inspection Date: **03/12/2020**

234 Patched Area 5' X UP TO 1' X 1' PATCHED AREA, BOTTOM OF NORTHEAST CORNER. 2 5 Feet

General Comments**Bent 266****Pile 1****Prestressed Concrete Pile**

Element Number	Element Name	Total Qty	CS1 Qty	CS2 Qty	CS3 Qty	CS4 Qty
226	Prestressed Concrete Pile	1	0	0	1	0 Each

Element Number	Defect Type	Defect Description	CS	CS Qty	Maint Qty
226	Cracking (PSC)	(PAR) HAIRLINE TO 1/16" CRACK, 8' BELOW CAP, DOWN 4', NORTH FACE. SCALING TO 1" DEEP WITH LOOSE AGGREGATE FROM WATERLINE TO MUDLINE.	3	1	14 Each

General Comments**Bent 266****Pile 2****Prestressed Concrete Pile**

Element Number	Element Name	Total Qty	CS1 Qty	CS2 Qty	CS3 Qty	CS4 Qty
226	Prestressed Concrete Pile	1	0	0	1	0 Each

Element Number	Defect Type	Defect Description	CS	CS Qty	Maint Qty
226	Cracking (PSC)	UW: H/L TO 1/16" CRACKS, 8' BELOW CAP, DOWN 4' , MULTIPLE FACES. SCALING TO 1" DEEP WITH LOOSE AGGREGATE FROM WATERLINE TO MUDLINE.	3	1	14 Each

General Comments**Bent 266****Pile 3****Prestressed Concrete Pile**

Element Number	Element Name	Total Qty	CS1 Qty	CS2 Qty	CS3 Qty	CS4 Qty
226	Prestressed Concrete Pile	1	0	1	0	0 Each

Element Number	Defect Type	Defect Description	CS	CS Qty	Maint Qty
226	Patched Area	PILE HAS BEEN JACKETED, BEGINNING AT BOTTOM OF CAP AND EXTENDING BELOW WATERLINE.	2		Each
226	Patched Area	PILE REPAIRED WITH 3' DIAMETER CONCRETE JACKET	2	1	Each

General Comments**Bent 266****Pile 4****Prestressed Concrete Pile**

Element Number	Element Name	Total Qty	CS1 Qty	CS2 Qty	CS3 Qty	CS4 Qty
226	Prestressed Concrete Pile	1	0	1	0	0 Each

Element Number	Defect Type	Defect Description	CS	CS Qty	Maint Qty
226	Patched Area	PILE HAS BEEN JACKETED, BEGINNING AT BOTTOM OF CAP AND EXTENDING BELOW WATERLINE.	2		Each
226	Patched Area	PILE REPAIRED WITH 3' DIAMETER CONCRETE JACKET	2	1	Each

General Comments

Bent 266**Pile 5****Prestressed Concrete Pile**

Element Number	Element Name	Total Qty	CS1 Qty	CS2 Qty	CS3 Qty	CS4 Qty	
226	Prestressed Concrete Pile	1	0	1	0	0	Each

Element Number	Defect Type	Defect Description	CS	CS Qty	Maint Qty	
226	Patched Area	PILE HAS BEEN JACKETED, BEGINNING AT BOTTOM OF CAP AND EXTENDING BELOW WATERLINE.	2			Each
226	Patched Area	PILE REPAIRED WITH 3' DIAMETER CONCRETE JACKET	2	1		Each

General Comments

Bent 266**Pile 6****Prestressed Concrete Pile**

Element Number	Element Name	Total Qty	CS1 Qty	CS2 Qty	CS3 Qty	CS4 Qty	
226	Prestressed Concrete Pile	1	0	0	1	0	Each

Element Number	Defect Type	Defect Description	CS	CS Qty	Maint Qty	
226	Cracking (PSC)	UW: H/L TO 1/4" CRACKS, 8' BELOW CAP, DOWN 4', MULTIPLE FACES. SCALING TO 1" DEEP WITH LOOSE AGGREGATE FROM WATERLINE TO MUDLINE.	3	1	14	Each
226	Patched Area	PILE HAS BEEN JACKETED, BEGINNING AT BOTTOM OF CAP AND EXTENDING BELOW WATERLINE.	2			Each

General Comments

Bent 267**Cap 1****Reinforced Concrete Pier Cap**

Element Number	Element Name	Total Qty	CS1 Qty	CS2 Qty	CS3 Qty	CS4 Qty	
234	Reinforced Concrete Pier Cap	27	8	19	0	0	Feet

Element Number	Defect Type	Defect Description	CS	CS Qty	Maint Qty	
234	Patched Area	(2) UP TO 8' X 1' X 1' PATCHED AREA, EAST FACE, UNDER BEAMS 1 AND 4.	2	8		Feet
234	Patched Area	(2) UP TO 8' X 1' X 1' PATCHED AREAS, WEST FACE, BETWEEN BEAMS 2 AND 4.	2	11		Feet

General Comments

Bent 267**Pile 1****Prestressed Concrete Pile**

Element Number	Element Name	Total Qty	CS1 Qty	CS2 Qty	CS3 Qty	CS4 Qty	
226	Prestressed Concrete Pile	1	0	1	0	0	Each

Element Number	Defect Type	Defect Description	CS	CS Qty	Maint Qty	
226	Patched Area	PILE HAS BEEN JACKETED, BEGINNING AT BOTTOM OF CAP AND EXTENDING BELOW WATERLINE.	2			Each
226	Patched Area	PILE HAS BEEN REPAIRED WITH 3' DIAMETER CONCRETE JACKET	2	1		Each

General Comments

Bent 267**Pile 2****Prestressed Concrete Pile**

Element Number	Element Name	Total Qty	CS1 Qty	CS2 Qty	CS3 Qty	CS4 Qty	
226	Prestressed Concrete Pile	1	0	0	1	0	Each

Element Number	Defect Type	Defect Description	CS	CS Qty	Maint Qty	
226	Abrasion/Wear (PSC/RC)	UW: SCALING TO 1" DEEP WITH LOOSE AGGREGATE FROM WATERLINE TO MUDLINE.	3	1	8	Each
226	Patched Area	PILE HAS BEEN JACKETED, BEGINNING AT BOTTOM OF CAP AND EXTENDING BELOW WATERLINE.	2			Each

General Comments

Bent 267**Pile 3****Prestressed Concrete Pile**

Element Number	Element Name	Total Qty	CS1 Qty	CS2 Qty	CS3 Qty	CS4 Qty	
226	Prestressed Concrete Pile	1	0	1	0	0	Each

Element Number	Defect Type	Defect Description	CS	CS Qty	Maint Qty	
226	Patched Area	PILE HAS BEEN JACKETED, BEGINNING AT BOTTOM OF CAP AND EXTENDING BELOW WATERLINE.	2			Each
226	Patched Area	PILE HAS BEEN REPAIRED WITH 3' DIAMETER CONCRETE JACKET	2	1		Each

General Comments

Bent 267**Pile 4****Prestressed Concrete Pile**

Element Number	Element Name	Total Qty	CS1 Qty	CS2 Qty	CS3 Qty	CS4 Qty	
226	Prestressed Concrete Pile	1	0	1	0	0	Each

Element Number	Defect Type	Defect Description	CS	CS Qty	Maint Qty	
226	Patched Area	PILE HAS BEEN JACKETED, BEGINNING AT BOTTOM OF CAP AND EXTENDING BELOW WATERLINE.	2			Each
226	Patched Area	PILE HAS BEEN REPAIRED WITH 3' DIAMETER CONCRETE JACKET	2	1		Each

General Comments

Bent 267**Pile 5****Prestressed Concrete Pile**

Element Number	Element Name	Total Qty	CS1 Qty	CS2 Qty	CS3 Qty	CS4 Qty	
226	Prestressed Concrete Pile	1	0	1	0	0	Each

Element Number	Defect Type	Defect Description	CS	CS Qty	Maint Qty	
226	Patched Area	PILE HAS BEEN JACKETED, BEGINNING AT BOTTOM OF CAP AND EXTENDING BELOW WATERLINE.	2			Each
226	Patched Area	PILE HAS BEEN REPAIRED WITH 3' DIAMETER CONCRETE JACKET	2	1		Each

General Comments

Bent 267**Pile 6****Prestressed Concrete Pile**

Element Number	Element Name	Total Qty	CS1 Qty	CS2 Qty	CS3 Qty	CS4 Qty
226	Prestressed Concrete Pile	1	0	1	0	0 Each

Element Number	Defect Type	Defect Description	CS	CS Qty	Maint Qty
226	Patched Area	PILE HAS BEEN JACKETED, BEGINNING AT BOTTOM OF CAP AND EXTENDING BELOW WATERLINE.	2		Each
226	Patched Area	PILE HAS BEEN REPAIRED WITH 3' DIAMETER CONCRETE JACKET	2	1	Each

General Comments

Bent 268**Cap 1****Reinforced Concrete Pier Cap**

Element Number	Element Name	Total Qty	CS1 Qty	CS2 Qty	CS3 Qty	CS4 Qty
234	Reinforced Concrete Pier Cap	27	25	2	0	0 Feet

Element Number	Defect Type	Defect Description	CS	CS Qty	Maint Qty
234	Patched Area	2' X 1' X 1' PATCHED AREA, SOUTHEAST CORNER.	2	2	Feet

General Comments

Bent 268**Pile 1****Prestressed Concrete Pile**

Element Number	Element Name	Total Qty	CS1 Qty	CS2 Qty	CS3 Qty	CS4 Qty
226	Prestressed Concrete Pile	1	0	1	0	0 Each

Element Number	Defect Type	Defect Description	CS	CS Qty	Maint Qty
226	Patched Area	PILE HAS BEEN JACKETED, BEGINNING 1' FROM BOTTOM OF CAP AND EXTENDING BELOW WATERLINE.	2		Each
226	Patched Area	PILE HAS BEEN REPAIRED WITH 3' DIAMETER CONCRETE JACKET	2	1	Each

General Comments

Bent 268**Pile 2****Prestressed Concrete Pile**

Element Number	Element Name	Total Qty	CS1 Qty	CS2 Qty	CS3 Qty	CS4 Qty
226	Prestressed Concrete Pile	1	0	1	0	0 Each

Element Number	Defect Type	Defect Description	CS	CS Qty	Maint Qty
226	Patched Area	PILE HAS BEEN JACKETED, BEGINNING 1' FROM BOTTOM OF CAP AND EXTENDING BELOW WATERLINE.	2		Each
226	Patched Area	PILE HAS BEEN REPAIRED WITH 3' DIAMETER CONCRETE JACKET	2	1	Each

General Comments

Bent 268**Pile 3****Prestressed Concrete Pile**

Element Number	Element Name	Total Qty	CS1 Qty	CS2 Qty	CS3 Qty	CS4 Qty	
226	Prestressed Concrete Pile	1	0	1	0	0	Each

Element Number	Defect Type	Defect Description	CS	CS Qty	Maint Qty	
226	Patched Area	PILE HAS BEEN JACKETED, BEGINNING 1' FROM BOTTOM OF CAP AND EXTENDING BELOW WATERLINE.	2			Each
226	Patched Area	PILE HAS BEEN REPAIRED WITH 3' DIAMETER CONCRETE JACKET	2	1		Each

General Comments

Bent 268**Pile 4****Prestressed Concrete Pile**

Element Number	Element Name	Total Qty	CS1 Qty	CS2 Qty	CS3 Qty	CS4 Qty	
226	Prestressed Concrete Pile	1	0	1	0	0	Each

Element Number	Defect Type	Defect Description	CS	CS Qty	Maint Qty	
226	Patched Area	PILE HAS BEEN JACKETED, BEGINNING 1' FROM BOTTOM OF CAP AND EXTENDING BELOW WATERLINE.	2			Each
226	Patched Area	PILE HAS BEEN REPAIRED WITH 3' DIAMETER CONCRETE JACKET	2	1		Each

General Comments

Bent 268**Pile 5****Prestressed Concrete Pile**

Element Number	Element Name	Total Qty	CS1 Qty	CS2 Qty	CS3 Qty	CS4 Qty	
226	Prestressed Concrete Pile	1	0	1	0	0	Each

Element Number	Defect Type	Defect Description	CS	CS Qty	Maint Qty	
226	Patched Area	PILE HAS BEEN JACKETED, BEGINNING 1' FROM BOTTOM OF CAP AND EXTENDING BELOW WATERLINE.	2			Each
226	Patched Area	PILE HAS BEEN REPAIRED WITH 3' DIAMETER CONCRETE JACKET	2	1		Each

General Comments

Bent 268**Pile 6****Prestressed Concrete Pile**

Element Number	Element Name	Total Qty	CS1 Qty	CS2 Qty	CS3 Qty	CS4 Qty	
226	Prestressed Concrete Pile	1	0	0	1	0	Each

Element Number	Defect Type	Defect Description	CS	CS Qty	Maint Qty	
226	Abrasion/Wear (PSC/RC)	SCALING TO 1" DEEP WITH LOOSE AGGREGATE FROM WATERLINE TO MUDLINE.	3	1	8	Each
226	Patched Area	PILE HAS BEEN JACKETED, BEGINNING 1' FROM BOTTOM OF CAP AND EXTENDING BELOW WATERLINE.	2			Each

General Comments

Bent 269**Cap 1****Reinforced Concrete Pier Cap**

Element Number	Element Name	Total Qty	CS1 Qty	CS2 Qty	CS3 Qty	CS4 Qty
234	Reinforced Concrete Pier Cap	27	23	1	3	0 Feet

Element Number	Defect Type	Defect Description	CS	CS Qty	Maint Qty
234	Cracking (RC and Other)	3' LONG HORIZONTAL CRACK UP TO 1/16" WIDE ON NEAR FACE LOCATED ABOVE PILE 5	3	3	3 Feet
234	Exposed Rebar	1' EXPOSED REBAR IN WEST FACE OVER PILE 5.	2	1	1 Feet
234	Patched Area	(2) UP TO 16' X 20" X 1' PATCHED AREAS, EAST FACE, UNDER BEAMS 1 AND 4.	2		Feet

General Comments

Bent 269**Pile 1****Prestressed Concrete Pile**

Element Number	Element Name	Total Qty	CS1 Qty	CS2 Qty	CS3 Qty	CS4 Qty
226	Prestressed Concrete Pile	1	0	0	1	0 Each

Element Number	Defect Type	Defect Description	CS	CS Qty	Maint Qty
226	Abrasion/Wear (PSC/RC)	SCALING TO 1" DEEP WITH LOOSE AGGREGATE FROM WATERLINE TO MUDLINE.	3	1	8 Each
226	Patched Area	PILE HAS BEEN JACKETED, BEGINNING AT BOTTOM OF CAP AND EXTENDING BELOW WATERLINE.	2		Each

General Comments

Bent 269**Pile 2****Prestressed Concrete Pile**

Element Number	Element Name	Total Qty	CS1 Qty	CS2 Qty	CS3 Qty	CS4 Qty
226	Prestressed Concrete Pile	1	0	1	0	0 Each

Element Number	Defect Type	Defect Description	CS	CS Qty	Maint Qty
226	Patched Area	PILE HAS BEEN JACKETED, BEGINNING AT BOTTOM OF CAP AND EXTENDING BELOW WATERLINE.	2		Each
226	Patched Area	PILE HAS BEEN REPAIRED WITH 3' DIAMETER CONCRETE JACKET	2	1	Each

General Comments

Bent 269**Pile 3****Prestressed Concrete Pile**

Element Number	Element Name	Total Qty	CS1 Qty	CS2 Qty	CS3 Qty	CS4 Qty
226	Prestressed Concrete Pile	1	0	1	0	0 Each

Element Number	Defect Type	Defect Description	CS	CS Qty	Maint Qty
226	Patched Area	PILE HAS BEEN JACKETED, BEGINNING AT BOTTOM OF CAP AND EXTENDING BELOW WATERLINE.	2		Each
226	Patched Area	PILE HAS BEEN REPAIRED WITH 3' DIAMETER CONCRETE JACKET	2	1	Each

General Comments

Bent 269**Pile 4****Prestressed Concrete Pile**

Element Number	Element Name	Total Qty	CS1 Qty	CS2 Qty	CS3 Qty	CS4 Qty	
226	Prestressed Concrete Pile	1	0	1	0	0	Each

Element Number	Defect Type	Defect Description	CS	CS Qty	Maint Qty	
226	Damage	PILE HAS BEEN JACKETED, BEGINNING AT BOTTOM OF CAP AND EXTENDING BELOW WATERLINE.	2			Each
226	Patched Area	PILE HAS BEEN REPAIRED WITH 3' DIAMETER CONCRETE JACKET	2	1		Each

General Comments

Bent 269**Pile 5****Prestressed Concrete Pile**

Element Number	Element Name	Total Qty	CS1 Qty	CS2 Qty	CS3 Qty	CS4 Qty	
226	Prestressed Concrete Pile	1	0	1	0	0	Each

Element Number	Defect Type	Defect Description	CS	CS Qty	Maint Qty	
226	Patched Area	PILE HAS BEEN JACKETED, BEGINNING AT BOTTOM OF CAP AND EXTENDING BELOW WATERLINE.	2			Each
226	Patched Area	PILE HAS BEEN REPAIRED WITH 3' DIAMETER CONCRETE JACKET	2	1		Each

General Comments

Bent 269**Pile 6****Prestressed Concrete Pile**

Element Number	Element Name	Total Qty	CS1 Qty	CS2 Qty	CS3 Qty	CS4 Qty	
226	Prestressed Concrete Pile	1	0	1	0	0	Each

Element Number	Defect Type	Defect Description	CS	CS Qty	Maint Qty	
226	Patched Area	PILE HAS BEEN JACKETED, BEGINNING AT BOTTOM OF CAP AND EXTENDING BELOW WATERLINE.	2			Each
226	Patched Area	PILE HAS BEEN REPAIRED WITH 3' DIAMETER CONCRETE JACKET	2	1		Each

General Comments

Bent 270**Cap 1****Reinforced Concrete Pier Cap**

Element Number	Element Name	Total Qty	CS1 Qty	CS2 Qty	CS3 Qty	CS4 Qty	
234	Reinforced Concrete Pier Cap	27	7	20	0	0	Feet

Element Number	Defect Type	Defect Description	CS	CS Qty	Maint Qty	
234	Patched Area	14' X 1' PATCHED AREA, WEST FACE, BEGINNING AT NORTH END.	2	14		Feet
234	Patched Area	6' X UP TO 1.5' PATCHED AREA, WEST FACE, BEGINNING AT SOUTH END.	2	6		Feet

General Comments

Bent 270**Pile 1****Prestressed Concrete Pile**

Element Number	Element Name		Total Qty	CS1 Qty	CS2 Qty	CS3 Qty	CS4 Qty
226	Prestressed Concrete Pile		1	0	0	1	0 Each

Element Number	Defect Type	Defect Description	CS	CS Qty	Maint Qty
226	Cracking (PSC)	UW: H/L TO 1/16" CRACKS, 8' BELOW CAP, DOWN 4' , MULTIPLE FACES. SCALING TO 1" DEEP WITH LOOSE AGGREGATE FROM WATERLINE TO MUDLINE.	3	1	10 Each
226	Delamination/Spall	3' X 1' DELAMINATION, SOUTH FACE, BEGINNING 3' FROM BOTTOM OF CAP, EXTENDING BELOW WATERLINE.	2		3 Each
General Comments					

Bent 270**Pile 2****Prestressed Concrete Pile**

Element Number	Element Name		Total Qty	CS1 Qty	CS2 Qty	CS3 Qty	CS4 Qty
226	Prestressed Concrete Pile		1	0	1	0	0 Each

Element Number	Defect Type	Defect Description	CS	CS Qty	Maint Qty
226	Patched Area	PILE HAS BEEN JACKETED, BEGINNING 1' FROM BOTTOM OF CAP AND EXTENDING BELOW WATERLINE.	2		Each
226	Patched Area	PILE HAS BEEN REPAIRED WITH 3' DIAMETER CONCRETE JACKET	2	1	Each
General Comments					

Bent 270**Pile 3****Prestressed Concrete Pile**

Element Number	Element Name		Total Qty	CS1 Qty	CS2 Qty	CS3 Qty	CS4 Qty
226	Prestressed Concrete Pile		1	0	0	1	0 Each

Element Number	Defect Type	Defect Description	CS	CS Qty	Maint Qty
226	Abrasion/Wear (PSC/RC)	UW: SCALING TO 1" DEEP WITH LOOSE AGGREGATE FROM WATERLINE TO MUDLINE.	3	1	7 Each
226	Patched Area	PILE HAS BEEN JACKETED, BEGINNING 1' FROM BOTTOM OF CAP AND EXTENDING BELOW WATERLINE.	2		Each
General Comments					

Bent 270**Pile 4****Prestressed Concrete Pile**

Element Number	Element Name		Total Qty	CS1 Qty	CS2 Qty	CS3 Qty	CS4 Qty
226	Prestressed Concrete Pile		1	0	0	1	0 Each

Element Number	Defect Type	Defect Description	CS	CS Qty	Maint Qty
226	Abrasion/Wear (PSC/RC)	SCALING TO 1" DEEP WITH LOOSE AGGREGATE FROM WATERLINE TO MUDLINE.	3	1	8 Each
226	Delamination/Spall	2' X 1' DELAMINATION, NORTH FACE, BEGINNING 3' FROM BOTTOM OF CAP, EXTENDING BELOW WATERLINE.	2		2 Each
General Comments					

Bent 270**Pile 5****Prestressed Concrete Pile**

Element Number	Element Name	Total Qty	CS1 Qty	CS2 Qty	CS3 Qty	CS4 Qty	
226	Prestressed Concrete Pile	1	0	1	0	0	Each

Element Number	Defect Type	Defect Description	CS	CS Qty	Maint Qty	
226	Patched Area	PILE HAS BEEN JACKETED, BEGINNING 1' FROM BOTTOM OF CAP AND EXTENDING BELOW WATERLINE.	2			Each
226	Patched Area	PILE HAS BEEN REPAIRED WITH 3' DIAMETER CONCRETE JACKET	2	1		Each

General Comments

Bent 270**Pile 6****Prestressed Concrete Pile**

Element Number	Element Name	Total Qty	CS1 Qty	CS2 Qty	CS3 Qty	CS4 Qty	
226	Prestressed Concrete Pile	1	0	0	1	0	Each

Element Number	Defect Type	Defect Description	CS	CS Qty	Maint Qty	
226	Abrasion/Wear (PSC/RC)	SCALING TO 1" DEEP WITH LOOSE AGGREGATE FROM WATERLINE TO MUDLINE.	3	1	8	Each
226	Patched Area	PILE HAS BEEN JACKETED, BEGINNING 1' FROM BOTTOM OF CAP AND EXTENDING BELOW WATERLINE.	2			Each

General Comments

Bent 271**Cap 1****Reinforced Concrete Pier Cap**

Element Number	Element Name	Total Qty	CS1 Qty	CS2 Qty	CS3 Qty	CS4 Qty	
234	Reinforced Concrete Pier Cap	27	23	4	0	0	Feet

Element Number	Defect Type	Defect Description	CS	CS Qty	Maint Qty	
234	Patched Area	4' X 6" PATCHED AREA, EAST FACE, BETWEEN BEAMS 1 AND 2.	2	4		Feet

General Comments

Bent 271**Pile 1****Prestressed Concrete Pile**

Element Number	Element Name	Total Qty	CS1 Qty	CS2 Qty	CS3 Qty	CS4 Qty	
226	Prestressed Concrete Pile	1	0	0	1	0	Each

Element Number	Defect Type	Defect Description	CS	CS Qty	Maint Qty	
226	Abrasion/Wear (PSC/RC)	SCALING TO 1" DEEP WITH LOOSE AGGREGATE FROM WATERLINE TO MUDLINE.	3	1	6	Each

General Comments

Bent 271**Pile 2****Prestressed Concrete Pile**

Element Number	Element Name	Total Qty	CS1 Qty	CS2 Qty	CS3 Qty	CS4 Qty	
226	Prestressed Concrete Pile	1	0	1	0	0	Each

Element Number	Defect Type	Defect Description	CS	CS Qty	Maint Qty	
226	Patched Area	PILE HAS BEEN JACKETED, BEGINNING 1' FROM BOTTOM OF CAP AND EXTENDING BELOW WATERLINE.	2			Each
226	Patched Area	PILE HAS BEEN REPAIRED WITH 3' DIAMETER CONCRETE JACKET	2	1		Each

General Comments

Bent 271**Pile 3****Prestressed Concrete Pile**

Element Number	Element Name	Total Qty	CS1 Qty	CS2 Qty	CS3 Qty	CS4 Qty	
226	Prestressed Concrete Pile	1	0	1	0	0	Each

Element Number	Defect Type	Defect Description	CS	CS Qty	Maint Qty	
226	Patched Area	PILE HAS BEEN JACKETED, BEGINNING 1' FROM BOTTOM OF CAP AND EXTENDING BELOW WATERLINE.	2			Each
226	Patched Area	PILE HAS BEEN REPAIRED WITH 3' DIAMETER CONCRETE JACKET	2	1		Each

General Comments

Bent 271**Pile 4****Prestressed Concrete Pile**

Element Number	Element Name	Total Qty	CS1 Qty	CS2 Qty	CS3 Qty	CS4 Qty	
226	Prestressed Concrete Pile	1	0	1	0	0	Each

Element Number	Defect Type	Defect Description	CS	CS Qty	Maint Qty	
226	Patched Area	PILE HAS BEEN JACKETED, BEGINNING 1' FROM BOTTOM OF CAP AND EXTENDING BELOW WATERLINE.	2			Each
226	Patched Area	PILE HAS BEEN REPAIRED WITH 3' DIAMETER CONCRETE JACKET	2	1		Each

General Comments

Bent 271**Pile 5****Prestressed Concrete Pile**

Element Number	Element Name	Total Qty	CS1 Qty	CS2 Qty	CS3 Qty	CS4 Qty	
226	Prestressed Concrete Pile	1	0	1	0	0	Each

Element Number	Defect Type	Defect Description	CS	CS Qty	Maint Qty	
226	Patched Area	PILE HAS BEEN JACKETED, BEGINNING 1' FROM BOTTOM OF CAP AND EXTENDING BELOW WATERLINE.	2			Each
226	Patched Area	PILE HAS BEEN REPAIRED WITH 3' DIAMETER CONCRETE JACKET	2	1		Each

General Comments

Bent 271**Pile 6****Prestressed Concrete Pile**

Element Number	Element Name	Total Qty	CS1 Qty	CS2 Qty	CS3 Qty	CS4 Qty	
226	Prestressed Concrete Pile	1	0	0	1	0	Each

Element Number	Defect Type	Defect Description	CS	CS Qty	Maint Qty	
226	Cracking (PSC)	UW: H/L TO 1/8" CRACKS, CAP DOWN 4' , MULTIPLE FACES. SCALING TO 1" DEEP WITH LOOSE AGGREGATE FROM WATERLINE TO MUDLINE.	3	1	10	Each

General Comments

Bent 272**Pile 1****Prestressed Concrete Pile**

Element Number	Element Name	Total Qty	CS1 Qty	CS2 Qty	CS3 Qty	CS4 Qty	
226	Prestressed Concrete Pile	1	0	1	0	0	Each

Element Number	Defect Type	Defect Description	CS	CS Qty	Maint Qty	
226	Patched Area	PILE HAS BEEN JACKETED, BEGINNING AT BOTTOM OF CAP AND EXTENDING BELOW WATERLINE.	2			Each
226	Patched Area	PILE HAS BEEN REPAIRED WITH 3' DIAMETER CONCRETE JACKET	2	1		Each

General Comments

Bent 272**Pile 2****Prestressed Concrete Pile**

Element Number	Element Name	Total Qty	CS1 Qty	CS2 Qty	CS3 Qty	CS4 Qty	
226	Prestressed Concrete Pile	1	0	1	0	0	Each

Element Number	Defect Type	Defect Description	CS	CS Qty	Maint Qty	
226	Patched Area	PILE HAS BEEN JACKETED, BEGINNING AT BOTTOM OF CAP AND EXTENDING BELOW WATERLINE.	2			Each
226	Patched Area	PILE HAS BEEN REPAIRED WITH 3' DIAMETER CONCRETE JACKET	2	1		Each

General Comments

Bent 272**Pile 3****Prestressed Concrete Pile**

Element Number	Element Name	Total Qty	CS1 Qty	CS2 Qty	CS3 Qty	CS4 Qty	
226	Prestressed Concrete Pile	1	0	1	0	0	Each

Element Number	Defect Type	Defect Description	CS	CS Qty	Maint Qty	
226	Patched Area	PILE HAS BEEN JACKETED, BEGINNING AT BOTTOM OF CAP AND EXTENDING BELOW WATERLINE.	2			Each
226	Patched Area	PILE HAS BEEN REPAIRED WITH 3' DIAMETER CONCRETE JACKET	2	1		Each

General Comments

Bent 272**Pile 4****Prestressed Concrete Pile**

Element Number	Element Name	Total Qty	CS1 Qty	CS2 Qty	CS3 Qty	CS4 Qty	
226	Prestressed Concrete Pile	1	0	1	0	0	Each

Element Number	Defect Type	Defect Description	CS	CS Qty	Maint Qty	
226	Patched Area	PILE HAS BEEN JACKETED, BEGINNING AT BOTTOM OF CAP AND EXTENDING BELOW WATERLINE.	2			Each
226	Patched Area	PILE HAS BEEN REPAIRED WITH 3' DIAMETER CONCRETE JACKET	2	1		Each

General Comments

Bent 272**Pile 5****Prestressed Concrete Pile**

Element Number	Element Name	Total Qty	CS1 Qty	CS2 Qty	CS3 Qty	CS4 Qty	
226	Prestressed Concrete Pile	1	0	1	0	0	Each

Element Number	Defect Type	Defect Description	CS	CS Qty	Maint Qty	
226	Patched Area	PILE HAS BEEN JACKETED, BEGINNING AT BOTTOM OF CAP AND EXTENDING BELOW WATERLINE.	2			Each
226	Patched Area	PILE HAS BEEN REPAIRED WITH 3' DIAMETER CONCRETE JACKET	2	1		Each

General Comments

Bent 272**Pile 6****Prestressed Concrete Pile**

Element Number	Element Name	Total Qty	CS1 Qty	CS2 Qty	CS3 Qty	CS4 Qty	
226	Prestressed Concrete Pile	1	0	1	0	0	Each

Element Number	Defect Type	Defect Description	CS	CS Qty	Maint Qty	
226	Patched Area	PILE HAS BEEN JACKETED, BEGINNING AT BOTTOM OF CAP AND EXTENDING BELOW WATERLINE.	2			Each
226	Patched Area	PILE HAS BEEN REPAIRED WITH 3' DIAMETER CONCRETE JACKET	2	1		Each

General Comments

Bent 272**Cap 1****Reinforced Concrete Pier Cap**

Element Number	Element Name	Total Qty	CS1 Qty	CS2 Qty	CS3 Qty	CS4 Qty	
234	Reinforced Concrete Pier Cap	27	26	1	0	0	Feet

Element Number	Defect Type	Defect Description	CS	CS Qty	Maint Qty	
234	Cracking (RC and Other)	1' LONG CRACK IN BOTTOM OF CAP IN RIGHT END.	2	1	1	Feet

General Comments

Bent 273**Cap 1****Reinforced Concrete Pier Cap**

Element Number	Element Name	Total Qty	CS1 Qty	CS2 Qty	CS3 Qty	CS4 Qty	
234	Reinforced Concrete Pier Cap	27	0	27	0	0	Feet

Element Number	Defect Type	Defect Description	CS	CS Qty	Maint Qty	
234	Patched Area	UP TO 26.5' X 1.5' PATCHED AREAS, AT RANDOM THROUGHOUT EAST AND WEST FACES.	2	27		Feet

General Comments

Bent 273**Pile 1****Prestressed Concrete Pile**

Element Number	Element Name	Total Qty	CS1 Qty	CS2 Qty	CS3 Qty	CS4 Qty	
226	Prestressed Concrete Pile	1	0	1	0	0	Each

Element Number	Defect Type	Defect Description	CS	CS Qty	Maint Qty	
226	Patched Area	PILE HAS BEEN JACKETED, BEGINNING AT BOTTOM OF CAP AND EXTENDING BELOW WATERLINE.	2			Each
226	Patched Area	PILE HAS BEEN REPAIRED WITH 3' DIAMETER CONCRETE JACKET	2	1		Each

General Comments

Bent 273**Pile 2****Prestressed Concrete Pile**

Element Number	Element Name	Total Qty	CS1 Qty	CS2 Qty	CS3 Qty	CS4 Qty	
226	Prestressed Concrete Pile	1	0	1	0	0	Each

Element Number	Defect Type	Defect Description	CS	CS Qty	Maint Qty	
226	Patched Area	PILE HAS BEEN JACKETED, BEGINNING AT BOTTOM OF CAP AND EXTENDING BELOW WATERLINE.	2			Each
226	Patched Area	PILE HAS BEEN REPAIRED WITH 3' DIAMETER CONCRETE JACKET	2	1		Each

General Comments

Bent 273**Pile 3****Prestressed Concrete Pile**

Element Number	Element Name	Total Qty	CS1 Qty	CS2 Qty	CS3 Qty	CS4 Qty	
226	Prestressed Concrete Pile	1	0	1	0	0	Each

Element Number	Defect Type	Defect Description	CS	CS Qty	Maint Qty	
226	Patched Area	PILE HAS BEEN JACKETED, BEGINNING AT BOTTOM OF CAP AND EXTENDING BELOW WATERLINE.	2			Each
226	Patched Area	PILE HAS BEEN REPAIRED WITH 3' DIAMETER CONCRETE JACKET	2	1		Each

General Comments

Bent 273**Pile 4****Prestressed Concrete Pile**

Element Number	Element Name	Total Qty	CS1 Qty	CS2 Qty	CS3 Qty	CS4 Qty	
226	Prestressed Concrete Pile	1	0	0	1	0	Each

Element Number	Defect Type	Defect Description	CS	CS Qty	Maint Qty	
226	Abrasion/Wear (PSC/RC)	SCALING TO 1" DEEP WITH LOOSE AGGREGATE FROM WATERLINE TO MUDLINE.	3	1	6	Each

General Comments

Bent 273**Pile 5****Prestressed Concrete Pile**

Element Number	Element Name	Total Qty	CS1 Qty	CS2 Qty	CS3 Qty	CS4 Qty	
226	Prestressed Concrete Pile	1	0	1	0	0	Each

Element Number	Defect Type	Defect Description	CS	CS Qty	Maint Qty	
226	Patched Area	PILE HAS BEEN JACKETED, BEGINNING AT BOTTOM OF CAP AND EXTENDING BELOW WATERLINE.	2			Each
226	Patched Area	PILE HAS BEEN REPAIRED WITH 3' DIAMETER CONCRETE JACKET	2	1		Each

General Comments

Bent 273**Pile 6****Prestressed Concrete Pile**

Element Number	Element Name	Total Qty	CS1 Qty	CS2 Qty	CS3 Qty	CS4 Qty	
226	Prestressed Concrete Pile	1	0	1	0	0	Each

Element Number	Defect Type	Defect Description	CS	CS Qty	Maint Qty	
226	Patched Area	PILE HAS BEEN JACKETED, BEGINNING AT BOTTOM OF CAP AND EXTENDING BELOW WATERLINE.	2			Each
226	Patched Area	PILE HAS BEEN REPAIRED WITH 3' DIAMETER CONCRETE JACKET	2	1		Each

General Comments

Bent 274**Cap 1****Reinforced Concrete Pier Cap**

Element Number	Element Name	Total Qty	CS1 Qty	CS2 Qty	CS3 Qty	CS4 Qty	
234	Reinforced Concrete Pier Cap	27	0	27	0	0	Feet

Element Number	Defect Type	Defect Description	CS	CS Qty	Maint Qty	
234	Patched Area	UP TO 26.5' X 1' PATCHED AREAS, AT RANDOM THROUGHOUT, EAST AND WEST FACES.	2	27		Feet

General Comments

Bent 274**Pile 1****Prestressed Concrete Pile**

Element Number	Element Name	Total Qty	CS1 Qty	CS2 Qty	CS3 Qty	CS4 Qty	
226	Prestressed Concrete Pile	1	0	0	1	0	Each

Element Number	Defect Type	Defect Description	CS	CS Qty	Maint Qty	
226	Abrasion/Wear (PSC/RC)	SCALING TO 1" DEEP WITH LOOSE AGGREGATE FROM WATERLINE TO MUDLINE.	3	1	5	Each

General Comments

Bent 274**Pile 2****Prestressed Concrete Pile**

Element Number	Element Name	Total Qty	CS1 Qty	CS2 Qty	CS3 Qty	CS4 Qty	
226	Prestressed Concrete Pile	1	0	1	0	0	Each

Element Number	Defect Type	Defect Description	CS	CS Qty	Maint Qty	
226	Patched Area	PILE HAS BEEN JACKETED, BEGINNING AT BOTTOM OF CAP AND EXTENDING BELOW WATERLINE.	2			Each
226	Patched Area	PILE HAS BEEN REPAIRED WITH 3' DIAMETER CONCRETE JACKET	2	1		Each

General Comments

Bent 274**Pile 3****Prestressed Concrete Pile**

Element Number	Element Name	Total Qty	CS1 Qty	CS2 Qty	CS3 Qty	CS4 Qty	
226	Prestressed Concrete Pile	1	0	1	0	0	Each

Element Number	Defect Type	Defect Description	CS	CS Qty	Maint Qty	
226	Patched Area	PILE HAS BEEN JACKETED, BEGINNING AT BOTTOM OF CAP AND EXTENDING BELOW WATERLINE.	2			Each
226	Patched Area	PILE HAS BEEN REPAIRED WITH 3' DIAMETER CONCRETE JACKET	2	1		Each

General Comments

Bent 274**Pile 4****Prestressed Concrete Pile**

Element Number	Element Name	Total Qty	CS1 Qty	CS2 Qty	CS3 Qty	CS4 Qty	
226	Prestressed Concrete Pile	1	0	1	0	0	Each

Element Number	Defect Type	Defect Description	CS	CS Qty	Maint Qty	
226	Patched Area	PILE HAS BEEN JACKETED, BEGINNING AT BOTTOM OF CAP AND EXTENDING BELOW WATERLINE.	2			Each
226	Patched Area	PILE HAS BEEN REPAIRED WITH 3' DIAMETER CONCRETE JACKET	2	1		Each

General Comments

Bent 274**Pile 5****Prestressed Concrete Pile**

Element Number	Element Name	Total Qty	CS1 Qty	CS2 Qty	CS3 Qty	CS4 Qty	
226	Prestressed Concrete Pile	1	0	1	0	0	Each

Element Number	Defect Type	Defect Description	CS	CS Qty	Maint Qty	
226	Patched Area	PILE HAS BEEN JACKETED, BEGINNING AT BOTTOM OF CAP AND EXTENDING BELOW WATERLINE.	2			Each
226	Patched Area	PILE HAS BEEN REPAIRED WITH 3' DIAMETER CONCRETE JACKET	2	1		Each

General Comments

Bent 274**Pile 6****Prestressed Concrete Pile**

Element Number	Element Name	Total Qty	CS1 Qty	CS2 Qty	CS3 Qty	CS4 Qty	
226	Prestressed Concrete Pile	1	0	1	0	0	Each

Element Number	Defect Type	Defect Description	CS	CS Qty	Maint Qty	
226	Patched Area	PILE HAS BEEN JACKETED, BEGINNING AT BOTTOM OF CAP AND EXTENDING BELOW WATERLINE.	2			Each
226	Patched Area	PILE HAS BEEN REPAIRED WITH 3' DIAMETER CONCRETE JACKET	2	1		Each

General Comments

Bent 275**Cap 1****Reinforced Concrete Pier Cap**

Element Number	Element Name	Total Qty	CS1 Qty	CS2 Qty	CS3 Qty	CS4 Qty	
234	Reinforced Concrete Pier Cap	27	7	19	1	0	Feet

Element Number	Defect Type	Defect Description	CS	CS Qty	Maint Qty	
234	Delamination/Spall	5' X UP TO 6" X 6" SPALL, WITH EXPOSED REINFORCING, NORTH FACE OF PILE 2 BLOCK-OUT.	3	1	5	Feet
234	Delamination/Spall	3' X 1' DELAMINATION, WEST FACE, BETWEEN BEAMS 3 AND 4.	2	3	3	Feet
234	Delamination/Spall	3' X 6" DELAMINATION, NORTH FACE, PILE 4 BLOCK-OUT.	2	3	3	Feet
234	Delamination/Spall	3' X 8" DELAMINATION, WEST FACE, PILE 2 BLOCK-OUT.	2	2	3	Feet
234	Patched Area	7' X 1' PATCHED AREA, EAST FACE, BEGINNING AT NORTH END OF CAP.	2	7		Feet
234	Patched Area	7' X 1' PATCHED AREA, EAST FACE, BEGINNING AT SOUTH END OF CAP.	2	4		Feet

General Comments

Bent 275**Pile 1****Prestressed Concrete Pile**

Element Number	Element Name	Total Qty	CS1 Qty	CS2 Qty	CS3 Qty	CS4 Qty	
226	Prestressed Concrete Pile	1	0	0	1	0	Each

Element Number	Defect Type	Defect Description	CS	CS Qty	Maint Qty	
226	Abrasion/Wear (PSC/RC)	SCALING TO 1" DEEP WITH LOOSE AGGREGATE FROM WATERLINE TO MUDLINE.	3	1	2	Each

General Comments**Bent 275 Pile 2****Prestressed Concrete Pile**

Element Number	Element Name	Total Qty	CS1 Qty	CS2 Qty	CS3 Qty	CS4 Qty
226	Prestressed Concrete Pile	1	0	0	1	0 Each

Element Number	Defect Type	Defect Description	CS	CS Qty	Maint Qty
226	Abrasion/Wear (PSC/RC)	UW: SCALING TO 1" DEEP WITH LOOSE AGGREGATE FROM WATERLINE TO MUDLINE.	3	1	2 Each
226	Patched Area	PILE HAS BEEN JACKETED, BEGINNING AT BOTTOM OF CAP AND EXTENDING BELOW WATERLINE.	2		Each

General Comments**Bent 275 Pile 3****Prestressed Concrete Pile**

Element Number	Element Name	Total Qty	CS1 Qty	CS2 Qty	CS3 Qty	CS4 Qty
226	Prestressed Concrete Pile	1	0	0	1	0 Each

Element Number	Defect Type	Defect Description	CS	CS Qty	Maint Qty
226	Abrasion/Wear (PSC/RC)	UW: SCALING TO 1" DEEP WITH LOOSE AGGREGATE FROM WATERLINE TO MUDLINE.	3	1	2 Each
226	Patched Area	PILE HAS BEEN JACKETED, BEGINNING AT BOTTOM OF CAP AND EXTENDING BELOW WATERLINE.	2		Each

General Comments**Bent 275 Pile 4****Prestressed Concrete Pile**

Element Number	Element Name	Total Qty	CS1 Qty	CS2 Qty	CS3 Qty	CS4 Qty
226	Prestressed Concrete Pile	1	0	0	1	0 Each

Element Number	Defect Type	Defect Description	CS	CS Qty	Maint Qty
226	Abrasion/Wear (PSC/RC)	SCALING TO 1" DEEP WITH LOOSE AGGREGATE FROM WATERLINE TO MUDLINE.	3	1	2 Each

General Comments**Bent 275 Pile 5****Prestressed Concrete Pile**

Element Number	Element Name	Total Qty	CS1 Qty	CS2 Qty	CS3 Qty	CS4 Qty
226	Prestressed Concrete Pile	1	0	0	1	0 Each

Element Number	Defect Type	Defect Description	CS	CS Qty	Maint Qty
226	Abrasion/Wear (PSC/RC)	SCALING TO 1" DEEP WITH LOOSE AGGREGATE FROM WATERLINE TO MUDLINE.	3	1	2 Each
226	Patched Area	PILE HAS BEEN JACKETED, BEGINNING AT BOTTOM OF CAP AND EXTENDING BELOW WATERLINE.	2		Each

General Comments

Bent 275**Pile 6****Prestressed Concrete Pile**

Element Number	Element Name	Total Qty	CS1 Qty	CS2 Qty	CS3 Qty	CS4 Qty
226	Prestressed Concrete Pile	1	0	0	1	0 Each

Element Number	Defect Type	Defect Description	CS	CS Qty	Maint Qty
226	Abrasion/Wear (PSC/RC)	UW: SCALING TO 1" DEEP WITH LOOSE AGGREGATE FROM WATERLINE TO MUDLINE.	3	1	2 Each
226	Patched Area	PILE HAS BEEN JACKETED, BEGINNING AT BOTTOM OF CAP AND EXTENDING BELOW WATERLINE.	2		Each

General Comments

Bent 276**Cap 1****Reinforced Concrete Pier Cap**

Element Number	Element Name	Total Qty	CS1 Qty	CS2 Qty	CS3 Qty	CS4 Qty
234	Reinforced Concrete Pier Cap	27	0	27	0	0 Feet

Element Number	Defect Type	Defect Description	CS	CS Qty	Maint Qty
234	Patched Area	26.5' X UP TO 1' PATCHED AREAS, EAST AND WEST FACES.	2	27	Feet

General Comments

Bent 276**Pile 1****Prestressed Concrete Pile**

Element Number	Element Name	Total Qty	CS1 Qty	CS2 Qty	CS3 Qty	CS4 Qty
226	Prestressed Concrete Pile	1	0	0	1	0 Each

Element Number	Defect Type	Defect Description	CS	CS Qty	Maint Qty
226	Abrasion/Wear (PSC/RC)	SCALING TO 1" DEEP WITH LOOSE AGGREGATE FROM WATERLINE TO MUDLINE.	3	1	2 Each

General Comments

Bent 276**Pile 2****Prestressed Concrete Pile**

Element Number	Element Name	Total Qty	CS1 Qty	CS2 Qty	CS3 Qty	CS4 Qty
226	Prestressed Concrete Pile	1	0	0	1	0 Each

Element Number	Defect Type	Defect Description	CS	CS Qty	Maint Qty
226	Abrasion/Wear (PSC/RC)	SCALING TO 1" DEEP WITH LOOSE AGGREGATE FROM WATERLINE TO MUDLINE.	3	1	2 Each

General Comments

Pile 3

Element Number	Element Name	Total Qty	CS1 Qty	CS2 Qty	CS3 Qty	CS4 Qty	
226	Prestressed Concrete Pile	1	0	0	1	0	Each

Element Number	Defect Type	Defect Description	CS	CS Qty	Maint Qty	
226	Abrasion/Wear (PSC/RC)	UW: SCALING TO 1" DEEP WITH LOOSE AGGREGATE FROM WATERLINE TO MUDLINE.	3	1	2	Each
General Comments						

Pile 4

Element Number	Element Name	Total Qty	CS1 Qty	CS2 Qty	CS3 Qty	CS4 Qty	
226	Prestressed Concrete Pile	1	0	0	1	0	Each

Element Number	Defect Type	Defect Description	CS	CS Qty	Maint Qty	
226	Abrasion/Wear (PSC/RC)	UW: SCALING TO 1" DEEP WITH LOOSE AGGREGATE FROM WATERLINE TO MUDLINE.	3	1	2	Each
General Comments						

Pile 6

Element Number	Element Name	Total Qty	CS1 Qty	CS2 Qty	CS3 Qty	CS4 Qty	
226	Prestressed Concrete Pile	1	0	0	1	0	Each

Element Number	Defect Type	Defect Description	CS	CS Qty	Maint Qty	
226	Abrasion/Wear (PSC/RC)	SCALING TO 1" DEEP WITH LOOSE AGGREGATE FROM WATERLINE TO MUDLINE.	3	1	2	Each
General Comments						

Cap 1

Element Number	Element Name	Total Qty	CS1 Qty	CS2 Qty	CS3 Qty	CS4 Qty
234	Reinforced Concrete Pier Cap	27	0	23	4	0 Feet

Element Number	Defect Type	Defect Description	CS	CS Qty	Maint Qty
234	Delamination/Spall	(PAR) 12' LONG X 18" HIGH X 2.5" DEEP SPALL LOCATED ON TOP EDGE OF EAST FACE, BEGINNING 8' FROM SOUTH END. SPALL CAUSING LOSS OF BEARING AREA IN SLAB.	3	4	12 Feet
234	Damage	HEAVY SCALE WITH EXPOSED COARSE AGGREGATE, AT BOTTOM OF CAP, EXTENDING BELOW WATERLINE.	2	23	27 Feet
General Comments					

Bent 277**Pile 1****Prestressed Concrete Pile**

Element Number	Element Name	Total Qty	CS1 Qty	CS2 Qty	CS3 Qty	CS4 Qty
226	Prestressed Concrete Pile	1	0	0	1	0 Each

Element Number	Defect Type	Defect Description	CS	CS Qty	Maint Qty
226	Abrasion/Wear (PSC/RC)	SCALING TO 1" DEEP WITH LOOSE AGGREGATE FROM WATERLINE TO MUDLINE.	3	1	2 Each

General Comments

Bent 277**Pile 2****Prestressed Concrete Pile**

Element Number	Element Name	Total Qty	CS1 Qty	CS2 Qty	CS3 Qty	CS4 Qty
226	Prestressed Concrete Pile	1	0	0	1	0 Each

Element Number	Defect Type	Defect Description	CS	CS Qty	Maint Qty
226	Abrasion/Wear (PSC/RC)	UW: SCALING TO 1" DEEP WITH LOOSE AGGREGATE FROM WATERLINE TO MUDLINE.	3	1	2 Each

General Comments

Bent 277**Pile 3****Prestressed Concrete Pile**

Element Number	Element Name	Total Qty	CS1 Qty	CS2 Qty	CS3 Qty	CS4 Qty
226	Prestressed Concrete Pile	1	0	0	1	0 Each

Element Number	Defect Type	Defect Description	CS	CS Qty	Maint Qty
226	Abrasion/Wear (PSC/RC)	UW: SCALING TO 1" DEEP WITH LOOSE AGGREGATE FROM WATERLINE TO MUDLINE.	3	1	2 Each

General Comments

Bent 277**Pile 4****Prestressed Concrete Pile**

Element Number	Element Name	Total Qty	CS1 Qty	CS2 Qty	CS3 Qty	CS4 Qty
226	Prestressed Concrete Pile	1	0	0	1	0 Each

Element Number	Defect Type	Defect Description	CS	CS Qty	Maint Qty
226	Abrasion/Wear (PSC/RC)	SCALING TO 1" DEEP WITH LOOSE AGGREGATE FROM WATERLINE TO MUDLINE.	3	1	2 Each

General Comments

Bent 278**Cap 1****Reinforced Concrete Pier Cap**

Element Number	Element Name	Total Qty	CS1 Qty	CS2 Qty	CS3 Qty	CS4 Qty
234	Reinforced Concrete Pier Cap	27	0	24	3	0 Feet

Element Number	Defect Type	Defect Description	CS	CS Qty	Maint Qty
----------------	-------------	--------------------	----	--------	-----------

Structure Number: **880007**Inspection Date: **03/12/2020**

234	Patched Area	3' X 1' CRACKED PATCHED AREA, WITH RUST STAINING, WEST FACE, BAY 1.	3	3	3 Feet
234	Patched Area	27' X 1' PATCHED AREA, EAST AND WEST FACES.	2	24	Feet

General Comments**Bent 278****Pile 1****Reinforced Concrete Column**

Element Number	Element Name	Total Qty	CS1 Qty	CS2 Qty	CS3 Qty	CS4 Qty
205	Reinforced Concrete Column	1	0	0	1	0 Each

Element Number	Defect Type	Defect Description	CS	CS Qty	Maint Qty
205	Abrasion/Wear (PSC/RC)	UW: CONCRETE COLUMN HAS AN INDIVIDUAL FOOTING WITH ONE TIMBER FOUNDATION PILE VISIBLE. CONCRETE COLUMN HAS SCALING TO 1" DEEP FROM HIGHWATER MARK DOWN TO FOOTING. BOTTOM OF CONCRTEETE FOOTING HAS SCALING AND LATENT CONCRETE 1" - 3" DEEP. TIMBER PILE IS IN GOOD CONDITION.	3	1	2 Each
205	Exposed Rebar	(PAR) 8' X 1' X 8" DEEP SPALL WITH EXPOSED REINFORCING LOCATED ON ALL FACES	3		8 Each

General Comments**Bent 278****Pile 2****Reinforced Concrete Column**

Element Number	Element Name	Total Qty	CS1 Qty	CS2 Qty	CS3 Qty	CS4 Qty
205	Reinforced Concrete Column	1	0	0	1	0 Each

Element Number	Defect Type	Defect Description	CS	CS Qty	Maint Qty
205	Abrasion/Wear (PSC/RC)	UW: CONCRETE COLUMN HAS AN INDIVIDUAL FOOTING WITH ONE TIMBER FOUNDATION PILE VISIBLE. CONCRETE COLUMN HAS SCALING TO 1" DEEP FROM HIGHWATER MARK DOWN TO FOOTING. BOTTOM OF CONCRTEETE FOOTING HAS SCALING AND LATENT CONCRETE 1" - 3" DEEP. TIMBER PILE IS IN GOOD CONDITION.	3	1	2 Each
205	Exposed Rebar	(PAR) 8' X 1' X 8" DEEP SPALL WITH EXPOSED REINFORCING LOCATED ON ALL FACES	3		8 Each

General Comments**Bent 278****Pile 3****Reinforced Concrete Column**

Element Number	Element Name	Total Qty	CS1 Qty	CS2 Qty	CS3 Qty	CS4 Qty
205	Reinforced Concrete Column	1	0	0	1	0 Each

Element Number	Defect Type	Defect Description	CS	CS Qty	Maint Qty
205	Abrasion/Wear (PSC/RC)	UW: CONCRETE COLUMN HAS AN INDIVIDUAL FOOTING WITH ONE TIMBER FOUNDATION PILE VISIBLE. CONCRETE COLUMN HAS SCALING TO 1" DEEP FROM HIGHWATER MARK DOWN TO FOOTING. BOTTOM OF CONCRTEETE FOOTING HAS SCALING AND LATENT CONCRETE 1" - 3" DEEP. TIMBER PILE IS IN GOOD CONDITION.	3	1	2 Each
205	Cracking (RC and Other)	18" X HAIRLINE VERTICAL CRACKS, WITH RUST STAINING, AT RANDOM THROUGHOUT.	2		Each

General Comments

Bent 278**Pile 4****Reinforced Concrete Column**

Element Number	Element Name	Total Qty	CS1 Qty	CS2 Qty	CS3 Qty	CS4 Qty
205	Reinforced Concrete Column	1	0	0	1	0 Each

Element Number	Defect Type	Defect Description	CS	CS Qty	Maint Qty
205	Abrasion/Wear (PSC/RC)	UW: CONCRETE COLUMN HAS AN INDIVIDUAL FOOTING WITH ONE TIMBER FOUNDATION PILE VISIBLE. CONCRETE COLUMN HAS SCALING TO 1" DEEP FROM HIGHWATER MARK DOWN TO FOOTING. BOTTOM OF CONCRTEE FOOTING HAS SCALING AND LATENT CONCRETE 1" - 3" DEEP. TIMBER PILE IS IN GOOD CONDITION.	3	1	2 Each

General Comments**Bent 279****Cap 1****Reinforced Concrete Pier Cap**

Element Number	Element Name	Total Qty	CS1 Qty	CS2 Qty	CS3 Qty	CS4 Qty
234	Reinforced Concrete Pier Cap	27	6	15	6	0 Feet

Element Number	Defect Type	Defect Description	CS	CS Qty	Maint Qty
234	Cracking (RC and Other)	6' X 1/16" LONGITUDINAL CRACK, WEST FACE, BEGINNING AT NORTH END.	3	6	6 Feet
234	Patched Area	15' X 1' PATCHED AREAS, AT RANDOM THROUGHOUT EAST AND WEST FACES.	2	15	Feet

General Comments**Bent 279****Pile 1****Reinforced Concrete Column**

Element Number	Element Name	Total Qty	CS1 Qty	CS2 Qty	CS3 Qty	CS4 Qty
205	Reinforced Concrete Column	1	0	0	1	0 Each

Element Number	Defect Type	Defect Description	CS	CS Qty	Maint Qty
205	Abrasion/Wear (PSC/RC)	UW: CONCRETE COLUMN HAS AN INDIVIDUAL FOOTING WITH ONE TIMBER FOUNDATION PILE VISIBLE. CONCRETE COLUMN HAS SCALING TO 1" DEEP FROM HIGHWATER MARK DOWN TO FOOTING. BOTTOM OF CONCRTEE FOOTING HAS SCALING AND LATENT CONCRETE 1" - 3" DEEP. TIMBER PILE IS IN GOOD CONDITION.	3	1	2 Each

General Comments**Bent 279****Pile 2****Reinforced Concrete Column**

Element Number	Element Name	Total Qty	CS1 Qty	CS2 Qty	CS3 Qty	CS4 Qty
205	Reinforced Concrete Column	1	0	0	1	0 Each

Element Number	Defect Type	Defect Description	CS	CS Qty	Maint Qty
----------------	-------------	--------------------	----	--------	-----------

Structure Number: **880007**Inspection Date: **03/12/2020**

205	Abrasion/Wear (PSC/RC)	UW: CONCRETE COLUMN HAS AN INDIVIDUAL FOOTING WITH ONE TIMBER FOUNDATION PILE VISIBLE. CONCRETE COLUMN HAS SCALING TO 1" DEEP FROM HIGHWATER MARK DOWN TO FOOTING. BOTTOM OF CONCRTEE FOOTING HAS SCALING AND LATENT CONCRETE 1" - 3" DEEP. TIMBER PILE IS IN GOOD CONDITION.	3	1	2	Each
205	Exposed Rebar	(PAR) 24" X UP TO 12" X UP TO 6" DEEP SPALL WITH EXPOSED REINFORCING ON WEST FACE ON PILE 2 FOOTING	3		2	Each

General Comments**Bent 279****Pile 3****Reinforced Concrete Column**

Element Number	Element Name	Total Qty	CS1 Qty	CS2 Qty	CS3 Qty	CS4 Qty
205	Reinforced Concrete Column	1	0	0	1	0 Each

Element Number	Defect Type	Defect Description	CS	CS Qty	Maint Qty
205	Abrasion/Wear (PSC/RC)	UW: CONCRETE COLUMN HAS AN INDIVIDUAL FOOTING WITH ONE TIMBER FOUNDATION PILE VISIBLE. CONCRETE COLUMN HAS SCALING TO 1" DEEP FROM HIGHWATER MARK DOWN TO FOOTING. BOTTOM OF CONCRTEE FOOTING HAS SCALING AND LATENT CONCRETE 1" - 3" DEEP. TIMBER PILE IS IN GOOD CONDITION.	3	1	2 Each

General Comments**Bent 279****Pile 4****Reinforced Concrete Column**

Element Number	Element Name	Total Qty	CS1 Qty	CS2 Qty	CS3 Qty	CS4 Qty
205	Reinforced Concrete Column	1	0	0	1	0 Each

Element Number	Defect Type	Defect Description	CS	CS Qty	Maint Qty
205	Exposed Rebar	UW: SPALL ON SOUTH WEST CORNER, 3" HIGH X 5" DEEP X 8" LONG, REBAR EXPOSED WITH 25% SECTION LOSS. CONCRETE COLUMN HAS AN INDIVIDUAL FOOTING WITH ONE TIMBER FOUNDATION PILE VISIBLE. CONCRETE COLUMN HAS SCALING TO 1" DEEP FROM HIGHWATER MARK DOWN TO FOOTING. BOTTOM OF CONCRTEE FOOTING HAS SCALING AND LATENT CONCRETE 1" - 3" DEEP. TIMBER PILE IS IN GOOD CONDITION.	3	1	2 Each

General Comments**Bent 280****Cap 1****Reinforced Concrete Pier Cap**

Element Number	Element Name	Total Qty	CS1 Qty	CS2 Qty	CS3 Qty	CS4 Qty
234	Reinforced Concrete Pier Cap	27	0	24	3	0 Feet

Element Number	Defect Type	Defect Description	CS	CS Qty	Maint Qty
234	Efflorescence/Rust Staining	(PAR) 3' X 1' AREA OF UP TO 1/16" WIDE MAP CRACKING WITH RUST STAINING, WEST FACE, BAY 3.	3	3	3 Feet
234	Cracking (RC and Other)	15' OF LONGITUDINAL CRACKS UP TO 1/32", AT RANDOM THROUGHOUT EAST AND WEST FACES.	2	14	Feet
234	Patched Area	10' X 1' PATCHED AREAS, AT RANDOM THROUGHOUT EAST AND WEST FACES.	2	10	Feet

General Comments**Bent 280****Pile 1****Reinforced Concrete Column**

Element Number	Element Name	Total Qty	CS1 Qty	CS2 Qty	CS3 Qty	CS4 Qty
205	Reinforced Concrete Column	1	0	0	1	0 Each

Element Number	Defect Type	Defect Description	CS	CS Qty	Maint Qty
205	Abrasion/Wear (PSC/RC)	CONCRETE COLUMN HAS AN INDIVIDUAL FOOTING WITH ONE TIMBER FOUNDATION PILE VISIBLE. CONCRETE COLUMN HAS SCALING TO 1" DEEP FROM HIGHWATER MARK DOWN TO FOOTING. BOTTOM OF CONCRTEETE FOOTING HAS SCALING AND LATENT CONCRETE 1" - 3" DEEP. TIMBER PILE IS IN GOOD CONDITION.	3		2 Each
205	Exposed Rebar	(PAR) 24" X 24" X 24" SPALL, WITH EXPOSED REBAR WITH COMPLETE SECTION LOSS, NORTH FACE OF COLUMN FOOTING.	3	1	2 Each

General Comments**Bent 280****Pile 2****Reinforced Concrete Column**

Element Number	Element Name	Total Qty	CS1 Qty	CS2 Qty	CS3 Qty	CS4 Qty
205	Reinforced Concrete Column	1	0	0	1	0 Each

Element Number	Defect Type	Defect Description	CS	CS Qty	Maint Qty
205	Abrasion/Wear (PSC/RC)	UW: CONCRETE COLUMN HAS AN INDIVIDUAL FOOTING WITH ONE TIMBER FOUNDATION PILE VISIBLE. CONCRETE COLUMN HAS SCALING TO 1" DEEP FROM HIGHWATER MARK DOWN TO FOOTING. BOTTOM OF CONCRTEETE FOOTING HAS SCALING AND LATENT CONCRETE 1" - 3". TIMBER PILE IS IN GOOD CONDITION.	3		2 Each
205	Efflorescence/Rust Staining	(PAR) 24" X 24" X 5" SPALL, WITH EXPOSED REBAR WITH COMPLETE SECTION LOSS TO VERTICAL BARS, WEST FACE OF COLUMN FOOTING.	3	1	2 Each

General Comments**Bent 280****Pile 3****Reinforced Concrete Column**

Element Number	Element Name	Total Qty	CS1 Qty	CS2 Qty	CS3 Qty	CS4 Qty
205	Reinforced Concrete Column	1	0	0	1	0 Each

Element Number	Defect Type	Defect Description	CS	CS Qty	Maint Qty
205	Abrasion/Wear (PSC/RC)	CONCRETE COLUMN HAS AN INDIVIDUAL FOOTING WITH ONE TIMBER FOUNDATION PILE VISIBLE. CONCRETE COLUMN HAS SCALING TO 1" DEEP FROM HIGHWATER MARK DOWN TO FOOTING. BOTTOM OF CONCRTEETE FOOTING HAS SCALING AND LATENT CONCRETE 1" - 3". TIMBER PILE IS IN GOOD CONDITION.	3	1	2 Each
205	Delamination/Spall	14" X 3" X 3" DELAMINATION, NORTHWEST CORNER, 1' FROM BOTTOM OF CAP.	2		2 Each

General Comments

Bent 280**Pile 4****Reinforced Concrete Column**

Element Number	Element Name	Total Qty	CS1 Qty	CS2 Qty	CS3 Qty	CS4 Qty
205	Reinforced Concrete Column	1	0	0	1	0 Each

Element Number	Defect Type	Defect Description	CS	CS Qty	Maint Qty
205	Abrasion/Wear (PSC/RC)	CONCRETE COLUMN HAS AN INDIVIDUAL FOOTING WITH ONE TIMBER FOUNDATION PILE VISIBLE. CONCRETE COLUMN HAS SCALING TO 1" DEEP FROM HIGHWATER MARK DOWN TO FOOTING. BOTTOM OF CONCRTEE FOOTING HAS SCALING AND LATENT CONCRETE 1" - 3". TIMBER PILE IS IN GOOD CONDITION.	3	1	2 Each
205	Efflorescence/Rust Staining	UP TO 18" HAIRLINE VERTICAL CRACKS, WITH RUST STAINING, AT RANDOM THROUGHOUT.	3		2 Each
205	Exposed Rebar	(PAR) 24" X 24" X 8" SPALL WITH EXPOSED REINFORCING ON EAST FACE	3		4 Each
205	Exposed Rebar	(PAR) 8' X 1' X 8" DEEP SPALL WITH EXPOSED REINFORCING LOCATED ON ALL FACES	3		8 Each

General Comments

Bent 281**Cap 1****Reinforced Concrete Pier Cap**

Element Number	Element Name	Total Qty	CS1 Qty	CS2 Qty	CS3 Qty	CS4 Qty
234	Reinforced Concrete Pier Cap	27	10	6	11	0 Feet

Element Number	Defect Type	Defect Description	CS	CS Qty	Maint Qty
234	Cracking (RC and Other)	10' OF LONGITUDINAL CRACKS UP TO 1/16", AT RANDOM THROUGHOUT EAST AND WEST FACES.	3	10	10 Feet
234	Efflorescence/Rust Staining	6" HAIRLINE VERTICAL CRACK, WITH RUST STAINING, EAST FACE, ABOVE PILE 4.	3	1	1 Feet
234	Patched Area	6' X UP TO 1' PATCHED AREAS, AT RANDOM THROUGHOUT EAST AND WEST FACES.	2	6	Feet

General Comments

Bent 281**Pile 1****Reinforced Concrete Column**

Element Number	Element Name	Total Qty	CS1 Qty	CS2 Qty	CS3 Qty	CS4 Qty
205	Reinforced Concrete Column	1	0	0	1	0 Each

Element Number	Defect Type	Defect Description	CS	CS Qty	Maint Qty
205	Abrasion/Wear (PSC/RC)	UW: CONCRETE COLUMN HAS AN INDIVIDUAL FOOTING WITH ONE TIMBER FOUNDATION PILE VISIBLE. CONCRETE COLUMN HAS SCALING TO 1" DEEP FROM HIGHWATER MARK DOWN TO FOOTING. BOTTOM OF CONCRTEE FOOTING HAS SCALING AND LATENT CONCRETE 1" - 3" DEEP. TIMBER PILE IS IN GOOD CONDITION.	3		2 Each
205	Exposed Rebar	(PAR) 18" X 24" X 24" SPALL, WITH EXPOSED REINFORCING AND COMPLETE SECTION LOSS TO VERTICAL BARS, WEST FACE OF COLUMN FOOTING.	3	1	2 Each

General Comments

Bent 281**Pile 2****Reinforced Concrete Column**

Element Number	Element Name	Total Qty	CS1 Qty	CS2 Qty	CS3 Qty	CS4 Qty
205	Reinforced Concrete Column	1	0	0	1	0 Each

Element Number	Defect Type	Defect Description	CS	CS Qty	Maint Qty
205	Abrasion/Wear (PSC/RC)	UW: CONCRETE COLUMN HAS AN INDIVIDUAL FOOTING WITH ONE TIMBER FOUNDATION PILE VISIBLE. CONCRETE COLUMN HAS SCALING TO 1" DEEP FROM HIGHWATER MARK DOWN TO FOOTING. BOTTOM OF CONCRTEETE FOOTING HAS SCALING AND LATENT CONCRETE 1" - 3". TIMBER PILE IS IN GOOD CONDITION.	3	1	2 Each
205	Exposed Rebar	12" HAIRLINE VERTICAL CRACK, WITH RUST STAINING, SOUTH FACE.	2		1 Each

General Comments

Bent 281**Pile 3****Reinforced Concrete Column**

Element Number	Element Name	Total Qty	CS1 Qty	CS2 Qty	CS3 Qty	CS4 Qty
205	Reinforced Concrete Column	1	0	0	1	0 Each

Element Number	Defect Type	Defect Description	CS	CS Qty	Maint Qty
205	Abrasion/Wear (PSC/RC)	UW: CONCRETE COLUMN HAS AN INDIVIDUAL FOOTING WITH ONE TIMBER FOUNDATION PILE VISIBLE. CONCRETE COLUMN HAS SCALING TO 1" DEEP FROM HIGHWATER MARK DOWN TO FOOTING. BOTTOM OF CONCRETE FOOTING HAS SCALING AND LATENT CONCRETE 1" - 3" DEEP. TIMBER PILE IS IN GOOD CONDITION.	3	1	2 Each
205	Delamination/Spall	4" X 4" X 4 " DEEP SPALL ON WEST FACE AT COLUMN FOOTING INTERFACE	3		4 Each

General Comments

Bent 281**Pile 4****Reinforced Concrete Column**

Element Number	Element Name	Total Qty	CS1 Qty	CS2 Qty	CS3 Qty	CS4 Qty
205	Reinforced Concrete Column	1	0	0	1	0 Each

Element Number	Defect Type	Defect Description	CS	CS Qty	Maint Qty
205	Abrasion/Wear (PSC/RC)	UW: CONCRETE COLUMN HAS AN INDIVIDUAL FOOTING WITH ONE TIMBER FOUNDATION PILE VISIBLE. CONCRETE COLUMN HAS SCALING TO 1" DEEP FROM HIGHWATER MARK DOWN TO FOOTING. BOTTOM OF CONCRTEETE FOOTING HAS SCALING AND LATENT CONCRETE 1" - 3" DEEP. TIMBER PILE IS IN GOOD CONDITION.	3	1	2 Each
205	Delamination/Spall	7" X 3" X 2" DEEP SPALL ON WEST FACE LOCATED AT BOTTOM OF PILE	3		1 Each
205	Exposed Rebar	12" HAIRLINE VERTICAL CRACK, WITH RUST STAINING, SOUTH FACE.	2		1 Each

General Comments

Bent 282**Cap 1****Reinforced Concrete Pier Cap**

Element Number	Element Name	Total Qty	CS1 Qty	CS2 Qty	CS3 Qty	CS4 Qty	
234	Reinforced Concrete Pier Cap	27	0	27	0	0	Feet

Element Number	Defect Type	Defect Description	CS	CS Qty	Maint Qty	
234	Patched Area	27' X UP TO 1' PATCHED AREAS, EAST AND WEST FACES.	2	27		Feet

General Comments

Bent 282**Pile 1****Reinforced Concrete Column**

Element Number	Element Name	Total Qty	CS1 Qty	CS2 Qty	CS3 Qty	CS4 Qty	
205	Reinforced Concrete Column	1	0	0	1	0	Each

Element Number	Defect Type	Defect Description	CS	CS Qty	Maint Qty	
205	Abrasion/Wear (PSC/RC)	CONCRETE COLUMN HAS AN INDIVIDUAL FOOTING WITH ONE TIMBER FOUNDATION PILE VISIBLE. CONCRETE COLUMN HAS SCALING TO 1" DEEP FROM HIGHWATER MARK DOWN TO FOOTING. BOTTOM OF CONCRTEETE FOOTING HAS SCALING AND LATENT CONCRETE 1" - 3" DEEP. TIMBER PILE IS IN GOOD CONDITION.	3		2	Each
205	Exposed Rebar	(PAR) 24" X UP TO 24" X 24" SPALL WITH EXPOSED REBAR AND COMPLETE SECTION LOSS TO VERTICAL BARS, WEST FACE OF COLUMN FOOTING.	3	1	2	Each

General Comments

Bent 282**Pile 2****Reinforced Concrete Column**

Element Number	Element Name	Total Qty	CS1 Qty	CS2 Qty	CS3 Qty	CS4 Qty	
205	Reinforced Concrete Column	1	0	0	1	0	Each

Element Number	Defect Type	Defect Description	CS	CS Qty	Maint Qty	
205	Abrasion/Wear (PSC/RC)	UW: CONCRETE COLUMN HAS AN INDIVIDUAL FOOTING WITH ONE TIMBER FOUNDATION PILE VISIBLE. CONCRETE COLUMN HAS SCALING TO 1" DEEP FROM HIGHWATER MARK DOWN TO FOOTING. BOTTOM OF CONCRTEETE FOOTING HAS SCALING AND LATENT CONCRETE 1" - 3" DEEP. TIMBER PILE IS IN GOOD CONDITION.	3	1	2	Each

General Comments

Bent 282**Pile 3****Reinforced Concrete Column**

Element Number	Element Name	Total Qty	CS1 Qty	CS2 Qty	CS3 Qty	CS4 Qty	
205	Reinforced Concrete Column	1	0	0	1	0	Each

Element Number	Defect Type	Defect Description	CS	CS Qty	Maint Qty	
----------------	-------------	--------------------	----	--------	-----------	--

Structure Number: **880007**Inspection Date: **03/12/2020**

205	Abrasion/Wear (PSC/RC)	CONCRETE COLUMN HAS AN INDIVIDUAL FOOTING WITH ONE TIMBER FOUNDATION PILE VISIBLE. CONCRETE COLUMN HAS SCALING TO 1" DEEP FROM HIGHWATER MARK DOWN TO FOOTING. BOTTOM OF CONCRTEETE FOOTING HAS SCALING AND LATENT CONCRETE 1" - 3" DEEP. TIMBER PILE IS IN GOOD CONDITION.	3	1	2	Each
------------	---------------------------	---	---	---	---	------

General Comments**Bent 282****Pile 4****Reinforced Concrete Column**

Element Number	Element Name	Total Qty	CS1 Qty	CS2 Qty	CS3 Qty	CS4 Qty
205	Reinforced Concrete Column	1	0	0	1	0 Each

Element Number	Defect Type	Defect Description	CS	CS Qty	Maint Qty
205	Abrasion/Wear (PSC/RC)	CONCRETE COLUMN HAS AN INDIVIDUAL FOOTING WITH ONE TIMBER FOUNDATION PILE VISIBLE. CONCRETE COLUMN HAS SCALING TO 1" DEEP FROM HIGHWATER MARK DOWN TO FOOTING. BOTTOM OF CONCRTEETE FOOTING HAS SCALING AND LATENT CONCRETE 1" - 3" DEEP. TIMBER PILE IS IN GOOD CONDITION.	3	1	2 Each

General Comments**Bent 283****Cap 1****Reinforced Concrete Pier Cap**

Element Number	Element Name	Total Qty	CS1 Qty	CS2 Qty	CS3 Qty	CS4 Qty
234	Reinforced Concrete Pier Cap	27	0	15	12	0 Feet

Element Number	Defect Type	Defect Description	CS	CS Qty	Maint Qty
234	Delamination/Spall	(PAR) 12' X UP TO 17" X 2" DEEP SPALL, EAST FACE, BAYS 2 AND 3. SPALL IS CAUSING 2" LOSS OF BEARING AREA IN SLAB.	3	12	12 Feet
234	Delamination/Spall	3' X 1.5' DELAMINATION, WEST FACE, BAY 2.	2	3	3 Feet
234	Delamination/Spall	8" X 22" DELAMINATION ON EAST FACE AT BOTTOM CORNER, BAY 3	2		2 Feet
234	Patched Area	UP TO 25' X 2' PATCHED AREAS, AT RANDOM THROUGHOUT EAST AND WEST FACES.	2	12	Feet

General Comments**Bent 283****Pile 1****Reinforced Concrete Column**

Element Number	Element Name	Total Qty	CS1 Qty	CS2 Qty	CS3 Qty	CS4 Qty
205	Reinforced Concrete Column	1	0	0	1	0 Each

Element Number	Defect Type	Defect Description	CS	CS Qty	Maint Qty
205	Abrasion/Wear (PSC/RC)	CONCRETE COLUMN HAS AN INDIVIDUAL FOOTING WITH ONE TIMBER FOUNDATION PILE. CONCRETE COLUMN HAS SCALING TO 1" DEEP FROM HIGHWATER MARK DOWN TO FOOTING. BOTTOM OF CONCRTEETE FOOTING HAS SCALING AND LATENT CONCRETE 1" - 3" DEEP. TIMBER PILE IS NOT VISIBLE.	3	1	2 Each

General Comments

Bent 283**Pile 2****Reinforced Concrete Column**

Element Number	Element Name	Total Qty	CS1 Qty	CS2 Qty	CS3 Qty	CS4 Qty
205	Reinforced Concrete Column	1	0	0	1	0 Each

Element Number	Defect Type	Defect Description	CS	CS Qty	Maint Qty
205	Abrasion/Wear (PSC/RC)	CONCRETE COLUMN HAS AN INDIVIDUAL FOOTING WITH ONE TIMBER FOUNDATION PILE. CONCRETE COLUMN HAS SCALING TO 1" DEEP FROM HIGHWATER MARK DOWN TO FOOTING. BOTTOM OF CONCRTEETE FOOTING HAS SCALING AND LATENT CONCRETE 1" - 3" DEEP. TIMBER PILE IS NOT VISIBLE.	3	1	2 Each

General Comments

Bent 283**Pile 3****Reinforced Concrete Column**

Element Number	Element Name	Total Qty	CS1 Qty	CS2 Qty	CS3 Qty	CS4 Qty
205	Reinforced Concrete Column	1	0	0	1	0 Each

Element Number	Defect Type	Defect Description	CS	CS Qty	Maint Qty
205	Abrasion/Wear (PSC/RC)	CONCRETE COLUMN HAS AN INDIVIDUAL FOOTING WITH ONE TIMBER FOUNDATION PILE. CONCRETE COLUMN HAS SCALING TO 1" DEEP FROM HIGHWATER MARK DOWN TO FOOTING. BOTTOM OF CONCRTEETE FOOTING HAS SCALING AND LATENT CONCRETE 1" - 3" DEEP. TIMBER PILE IS NOT VISIBLE.	3	1	2 Each

General Comments

Bent 283**Pile 4****Reinforced Concrete Column**

Element Number	Element Name	Total Qty	CS1 Qty	CS2 Qty	CS3 Qty	CS4 Qty
205	Reinforced Concrete Column	1	0	0	1	0 Each

Element Number	Defect Type	Defect Description	CS	CS Qty	Maint Qty
205	Abrasion/Wear (PSC/RC)	CONCRETE COLUMN HAS AN INDIVIDUAL FOOTING WITH ONE TIMBER FOUNDATION PILE. CONCRETE COLUMN HAS SCALING TO 1" DEEP FROM HIGHWATER MARK DOWN TO FOOTING. BOTTOM OF CONCRTEETE FOOTING HAS SCALING AND LATENT CONCRETE 1" - 3" DEEP. TIMBER PILE IS NOT VISIBLE.	3	1	2 Each

General Comments

Bent 284**Cap 1****Reinforced Concrete Pier Cap**

Element Number	Element Name	Total Qty	CS1 Qty	CS2 Qty	CS3 Qty	CS4 Qty
234	Reinforced Concrete Pier Cap	27	0	21	6	0 Feet

Element Number	Defect Type	Defect Description	CS	CS Qty	Maint Qty
234	Cracking (RC and Other)	6' OF LONGITUDINAL CRACKS UP TO 1/16", WITH RUST STAINING, AT RANDOM THROUGHOUT EAST AND WEST FACES.	3	6	6 Feet

234 Patched Area UP TO 27' X 1' PATCHED AREAS, AT RANDOM 2 21 Feet
THROUGHOUT EAST AND WEST FACES.

General Comments**Bent 284****Pile 1****Reinforced Concrete Column**

Element Number	Element Name	Total Qty	CS1 Qty	CS2 Qty	CS3 Qty	CS4 Qty
205	Reinforced Concrete Column	1	0	0	1	0 Each

Element Number	Defect Type	Defect Description	CS	CS Qty	Maint Qty
205	Abrasion/Wear (PSC/RC)	UW: CONCRETE COLUMN HAS AN INDIVIDUAL FOOTING WITH ONE TIMBER FOUNDATION PILE. CONCRETE COLUMN HAS SCALING TO 1" DEEP FROM HIGHWATER MARK DOWN TO FOOTING. BOTTOM OF CONCRTEETE FOOTING HAS SCALING AND LATENT CONCRETE 1" - 3" DEEP. TIMBER PILE IS NOT VISIBLE.	3	1	2 Each

General Comments**Bent 284****Pile 2****Reinforced Concrete Column**

Element Number	Element Name	Total Qty	CS1 Qty	CS2 Qty	CS3 Qty	CS4 Qty
205	Reinforced Concrete Column	1	0	0	1	0 Each

Element Number	Defect Type	Defect Description	CS	CS Qty	Maint Qty
205	Abrasion/Wear (PSC/RC)	UW: CONCRETE COLUMN HAS AN INDIVIDUAL FOOTING WITH ONE TIMBER FOUNDATION PILE. CONCRETE COLUMN HAS SCALING TO 1" DEEP FROM HIGHWATER MARK DOWN TO FOOTING. BOTTOM OF CONCRTEETE FOOTING HAS SCALING AND LATENT CONCRETE 1" - 3" DEEP. TIMBER PILE IS NOT VISIBLE.	3	1	2 Each

General Comments**Bent 284****Pile 3****Reinforced Concrete Column**

Element Number	Element Name	Total Qty	CS1 Qty	CS2 Qty	CS3 Qty	CS4 Qty
205	Reinforced Concrete Column	1	0	0	1	0 Each

Element Number	Defect Type	Defect Description	CS	CS Qty	Maint Qty
205	Abrasion/Wear (PSC/RC)	UW: CONCRETE COLUMN HAS AN INDIVIDUAL FOOTING WITH ONE TIMBER FOUNDATION PILE. CONCRETE COLUMN HAS SCALING TO 1" DEEP FROM HIGHWATER MARK DOWN TO FOOTING. BOTTOM OF CONCRTEETE FOOTING HAS SCALING AND LATENT CONCRETE 1" - 3" DEEP. TIMBER PILE IS NOT VISIBLE.	3		2 Each
205	Exposed Rebar	(PAR) 24" X 24" X 24" SPALL, WITH EXPOSED REBAR WITH COMPLETE SECTION LOSS, WEST FACE OF COLUMN FOOTING.	3	1	2 Each

General Comments

Bent 284**Pile 4****Reinforced Concrete Column**

Element Number	Element Name	Total Qty	CS1 Qty	CS2 Qty	CS3 Qty	CS4 Qty
205	Reinforced Concrete Column	1	0	0	1	0 Each

Element Number	Defect Type	Defect Description	CS	CS Qty	Maint Qty
205	Abrasion/Wear (PSC/RC)	UW: CONCRETE COLUMN HAS AN INDIVIDUAL FOOTING WITH ONE TIMBER FOUNDATION PILE. CONCRETE COLUMN HAS SCALING TO 1" DEEP FROM HIGHWATER MARK DOWN TO FOOTING. BOTTOM OF CONCRTEETE FOOTING HAS SCALING AND LATENT CONCRETE 1" - 3" DEEP. TIMBER PILE IS NOT VISIBLE.	3		2 Each
205	Exposed Rebar	(PAR) 18" X 24" X 24" SPALL, WITH EXPOSED REBAR WITH COMPLETE SECTION LOSS TO VERTICAL BARS, WEST FACE OF COLUMN FOOTING.	3	1	2 Each

General Comments**Bent 285****Cap 1****Reinforced Concrete Pier Cap**

Element Number	Element Name	Total Qty	CS1 Qty	CS2 Qty	CS3 Qty	CS4 Qty
234	Reinforced Concrete Pier Cap	27	6	12	9	0 Feet

Element Number	Defect Type	Defect Description	CS	CS Qty	Maint Qty
234	Efflorescence/Rust Staining	(PAR) 9' OF UP TO 1/16" TRANSVERSE AND LONGITUDINAL CRACKS WITH RUST STAINING, AT RANDOM THROUGHOUT EAST AND WEST FACES.	3	9	9 Feet
234	Patched Area	27' X 1' OF PATCHED AREAS, AT RANDOM THROUGHOUT EAST AND WEST FACES.	2	12	Feet

General Comments**Bent 285****Pile 1****Reinforced Concrete Column**

Element Number	Element Name	Total Qty	CS1 Qty	CS2 Qty	CS3 Qty	CS4 Qty
205	Reinforced Concrete Column	1	0	0	1	0 Each

Element Number	Defect Type	Defect Description	CS	CS Qty	Maint Qty
205	Abrasion/Wear (PSC/RC)	UW: CONCRETE COLUMN HAS AN INDIVIDUAL FOOTING WITH ONE TIMBER FOUNDATION PILE. CONCRETE COLUMN HAS SCALING TO 1" DEEP FROM HIGHWATER MARK DOWN TO FOOTING. BOTTOM OF CONCRTEETE FOOTING HAS SCALING AND LATENT CONCRETE 1" - 3" DEEP. TIMBER PILE IS NOT VISIBLE.	3	1	2 Each

General Comments**Bent 285****Pile 2****Reinforced Concrete Column**

Element Number	Element Name	Total Qty	CS1 Qty	CS2 Qty	CS3 Qty	CS4 Qty
205	Reinforced Concrete Column	1	0	0	1	0 Each

Element Number	Defect Type	Defect Description	CS	CS Qty	Maint Qty
----------------	-------------	--------------------	----	--------	-----------

Structure Number: **880007**Inspection Date: **03/12/2020**

205	Abrasion/Wear (PSC/RC)	UW: CONCRETE COLUMN HAS AN INDIVIDUAL FOOTING WITH ONE TIMBER FOUNDATION PILE. CONCRETE COLUMN HAS SCALING TO 1" DEEP FROM HIGHWATER MARK DOWN TO FOOTING. BOTTOM OF CONCRTEETE FOOTING HAS SCALING AND LATENT CONCRETE 1" - 3" DEEP. TIMBER PILE IS NOT VISIBLE.	3	1	2	Each
205	Delamination/Spall	FULL PERIMETER OF PILE X 2" DEEP SPALL WITH EXPOSED REINFORCING ON EAST AND RIGHT FACE	3		1	Each

General Comments**Bent 285****Pile 3****Reinforced Concrete Column**

Element Number	Element Name	Total Qty	CS1 Qty	CS2 Qty	CS3 Qty	CS4 Qty
205	Reinforced Concrete Column	1	0	0	1	0 Each

Element Number	Defect Type	Defect Description	CS	CS Qty	Maint Qty
205	Abrasion/Wear (PSC/RC)	UW: CONCRETE COLUMN HAS AN INDIVIDUAL FOOTING WITH ONE TIMBER FOUNDATION PILE. CONCRETE COLUMN HAS SCALING TO 1" DEEP FROM HIGHWATER MARK DOWN TO FOOTING. BOTTOM OF CONCRTEETE FOOTING HAS SCALING AND LATENT CONCRETE 1" - 3" DEEP. TIMBER PILE IS NOT VISIBLE.	3	1	2 Each

General Comments**Bent 285****Pile 4****Reinforced Concrete Column**

Element Number	Element Name	Total Qty	CS1 Qty	CS2 Qty	CS3 Qty	CS4 Qty
205	Reinforced Concrete Column	1	0	0	1	0 Each

Element Number	Defect Type	Defect Description	CS	CS Qty	Maint Qty
205	Abrasion/Wear (PSC/RC)	UW: CONCRETE COLUMN HAS AN INDIVIDUAL FOOTING WITH ONE TIMBER FOUNDATION PILE. CONCRETE COLUMN HAS SCALING TO 1" DEEP FROM HIGHWATER MARK DOWN TO FOOTING. BOTTOM OF CONCRTEETE FOOTING HAS SCALING AND LATENT CONCRETE 1" - 3" DEEP. TIMBER PILE IS NOT VISIBLE.	3	1	2 Each

General Comments**Bent 286****Cap 1****Reinforced Concrete Pier Cap**

Element Number	Element Name	Total Qty	CS1 Qty	CS2 Qty	CS3 Qty	CS4 Qty
234	Reinforced Concrete Pier Cap	27	0	17	10	0 Feet

Element Number	Defect Type	Defect Description	CS	CS Qty	Maint Qty
234	Efflorescence/Rust Staining	(PAR) 10' OF UP TO 1/16" WIDE TRANSVERSE AND LONGITUDINAL CRACKS WITH RUST STAINING, EAST FACE, BAY 1.	3	10	10 Feet
234	Patched Area	27' X UP TO 1' PATCHED AREAS, EAST AND WEST FACES.	2	17	Feet

General Comments

Bent 286**Pile 1****Reinforced Concrete Column**

Element Number	Element Name	Total Qty	CS1 Qty	CS2 Qty	CS3 Qty	CS4 Qty
205	Reinforced Concrete Column	1	0	0	1	0 Each

Element Number	Defect Type	Defect Description	CS	CS Qty	Maint Qty
205	Abrasion/Wear (PSC/RC)	UW: CONCRETE COLUMN HAS AN INDIVIDUAL FOOTING WITH ONE TIMBER FOUNDATION PILE. CONCRETE COLUMN HAS SCALING TO 1" DEEP FROM HIGHWATER MARK DOWN TO FOOTING. BOTTOM OF CONCRETE FOOTING HAS SCALING AND LATENT CONCRETE 1" - 3" DEEP. TIMBER PILE IS NOT VISIBLE.	3	1	2 Each

General Comments

Bent 286**Pile 2****Reinforced Concrete Column**

Element Number	Element Name	Total Qty	CS1 Qty	CS2 Qty	CS3 Qty	CS4 Qty
205	Reinforced Concrete Column	1	0	0	1	0 Each

Element Number	Defect Type	Defect Description	CS	CS Qty	Maint Qty
205	Abrasion/Wear (PSC/RC)	UW: CONCRETE COLUMN HAS AN INDIVIDUAL FOOTING WITH ONE TIMBER FOUNDATION PILE. CONCRETE COLUMN HAS SCALING TO 1" DEEP FROM HIGHWATER MARK DOWN TO FOOTING. BOTTOM OF CONCRETE FOOTING HAS SCALING AND LATENT CONCRETE 1" - 3" DEEP. TIMBER PILE IS NOT VISIBLE.	3	1	2 Each
205	Delamination/Spall	12" X 2" X 2" DEEP SPALL WITH EXPOSED REBAR ON NORTH FACE LOCATED AT BOTTOM OF PILE 2	3		1 Each

General Comments

Bent 286**Pile 3****Reinforced Concrete Column**

Element Number	Element Name	Total Qty	CS1 Qty	CS2 Qty	CS3 Qty	CS4 Qty
205	Reinforced Concrete Column	1	0	0	1	0 Each

Element Number	Defect Type	Defect Description	CS	CS Qty	Maint Qty
205	Abrasion/Wear (PSC/RC)	UW: CONCRETE COLUMN HAS AN INDIVIDUAL FOOTING WITH ONE TIMBER FOUNDATION PILE. CONCRETE COLUMN HAS SCALING TO 1" DEEP FROM HIGHWATER MARK DOWN TO FOOTING. BOTTOM OF CONCRETE FOOTING HAS SCALING AND LATENT CONCRETE 1" - 3" DEEP. TIMBER PILE IS NOT VISIBLE.	3	1	2 Each

General Comments

Bent 286**Pile 4****Reinforced Concrete Column**

Element Number	Element Name	Total Qty	CS1 Qty	CS2 Qty	CS3 Qty	CS4 Qty
205	Reinforced Concrete Column	1	0	0	1	0 Each

Element Number	Defect Type	Defect Description	CS	CS Qty	Maint Qty
----------------	-------------	--------------------	----	--------	-----------

Structure Number: **880007**Inspection Date: **03/12/2020**

205	Abrasion/Wear (PSC/RC)	UW: CONCRETE COLUMN HAS AN INDIVIDUAL FOOTING WITH ONE TIMBER FOUNDATION PILE. CONCRETE COLUMN HAS SCALING TO 1" DEEP FROM HIGHWATER MARK DOWN TO FOOTING. BOTTOM OF CONCRETE FOOTING HAS SCALING AND LATENT CONCRETE 1" - 3" DEEP. TIMBER PILE IS NOT VISIBLE.	3	1	2	Each
------------	---------------------------	---	---	---	---	------

General Comments**Bent 287****Cap 1****Reinforced Concrete Pier Cap**

Element Number	Element Name	Total Qty	CS1 Qty	CS2 Qty	CS3 Qty	CS4 Qty
234	Reinforced Concrete Pier Cap	27	0	17	10	0 Feet

Element Number	Defect Type	Defect Description	CS	CS Qty	Maint Qty
234	Cracking (RC and Other)	6' OF UP TO 1/16" TRANSVERSE AND LONGITUDINAL CRACKS, AT RANDOM THROUGHOUT EAST AND WEST FACES.	3	6	6 Feet
234	Efflorescence/Rust Staining	(PAR) 4' OF HAIRLINE TRANSVERSE AND LONGITUDINAL CRACKS, WITH RUST STAINING, AT RANDOM THROUGHOUT EAST FACE.	3	4	4 Feet
234	Patched Area	27' X UP TO 1' PATCHED AREAS, EAST AND WEST FACES.	2	17	Feet

General Comments**Bent 287****Pile 1****Reinforced Concrete Column**

Element Number	Element Name	Total Qty	CS1 Qty	CS2 Qty	CS3 Qty	CS4 Qty
205	Reinforced Concrete Column	1	0	0	1	0 Each

Element Number	Defect Type	Defect Description	CS	CS Qty	Maint Qty
205	Abrasion/Wear (PSC/RC)	UW: CONCRETE COLUMN HAS AN INDIVIDUAL FOOTING WITH ONE TIMBER FOUNDATION PILE. CONCRETE COLUMN HAS SCALING TO 1" DEEP FROM HIGHWATER MARK DOWN TO FOOTING. BOTTOM OF CONCRETE FOOTING HAS SCALING AND LATENT CONCRETE 1" - 3" DEEP. TIMBER PILE IS NOT VISIBLE.	3	1	2 Each

General Comments**Bent 287****Pile 2****Reinforced Concrete Column**

Element Number	Element Name	Total Qty	CS1 Qty	CS2 Qty	CS3 Qty	CS4 Qty
205	Reinforced Concrete Column	1	0	0	1	0 Each

Element Number	Defect Type	Defect Description	CS	CS Qty	Maint Qty
205	Abrasion/Wear (PSC/RC)	UW: CONCRETE COLUMN HAS AN INDIVIDUAL FOOTING WITH ONE TIMBER FOUNDATION PILE. CONCRETE COLUMN HAS SCALING TO 1" DEEP FROM HIGHWATER MARK DOWN TO FOOTING. BOTTOM OF CONCRTEETE FOOTING HAS SCALING AND LATENT CONCRETE 1" - 3" DEEP. TIMBER PILE IS NOT VISIBLE.	3	1	2 Each

General Comments

Bent 287**Pile 3****Reinforced Concrete Column**

Element Number	Element Name	Total Qty	CS1 Qty	CS2 Qty	CS3 Qty	CS4 Qty
205	Reinforced Concrete Column	1	0	0	1	0 Each

Element Number	Defect Type	Defect Description	CS	CS Qty	Maint Qty
205	Abrasion/Wear (PSC/RC)	UW: CONCRETE COLUMN HAS AN INDIVIDUAL FOOTING WITH ONE TIMBER FOUNDATION PILE. CONCRETE COLUMN HAS SCALING TO 1" DEEP FROM HIGHWATER MARK DOWN TO FOOTING. BOTTOM OF CONCRETE FOOTING HAS SCALING AND LATENT CONCRETE 1" - 3" DEEP. TIMBER PILE IS NOT VISIBLE.	3	1	2 Each

General Comments

Bent 287**Pile 4****Reinforced Concrete Column**

Element Number	Element Name	Total Qty	CS1 Qty	CS2 Qty	CS3 Qty	CS4 Qty
205	Reinforced Concrete Column	1	0	0	1	0 Each

Element Number	Defect Type	Defect Description	CS	CS Qty	Maint Qty
205	Efflorescence/Rust Staining	12" X HAIRLINE VERTICAL CRACKS, WITH RUST STAINING, NORTH FACE, AT BOTTOM OF CAP.	3		1 Each
205	Exposed Rebar	(PAR) 6" DEEP X 8" HIGH X FULL WIDTH SPALL WITH EXPOSED REBAR WITH 25% SECTION LOSS AROUND BASE OF COLUMN AND TOP OF FOOTING	3		1 Each
205	Exposed Rebar	(PAR) 6" X 12" X 20" SPALL, WITH EXPOSED PRIMARY REBAR, NORTH FACE, 2' FROM BOTTOM OF CAP.	3	1	1 Each
205	Exposed Rebar	UW: SCALING AROUND BASE OF COLUMN AND TOP OF FOOTING 3" - 6" DEEP X 8" HIGH X 360°, EXPOSED REBAR WITH 25% SECTION LOSS.	3		2 Each

General Comments

Bent 288**Cap 1****Reinforced Concrete Pier Cap**

Element Number	Element Name	Total Qty	CS1 Qty	CS2 Qty	CS3 Qty	CS4 Qty
234	Reinforced Concrete Pier Cap	27	0	27	0	0 Feet

Element Number	Defect Type	Defect Description	CS	CS Qty	Maint Qty
234	Cracking (RC and Other)	15' OF LONGITUDINAL CRACKS UP TO 1/32", AT RANDOM THROUGHOUT EAST AND WEST FACES.	2	15	Feet
234	Patched Area	27' X UP TO 1' PATCHED AREAS, EAST AND WEST FACES.	2	12	Feet

General Comments

Bent 288**Pile 1****Reinforced Concrete Column**

Element Number	Element Name	Total Qty	CS1 Qty	CS2 Qty	CS3 Qty	CS4 Qty
205	Reinforced Concrete Column	1	0	0	1	0 Each

Element Number	Defect Type	Defect Description	CS	CS Qty	Maint Qty
----------------	-------------	--------------------	----	--------	-----------

Structure Number: **880007**Inspection Date: **03/12/2020**

205	Abrasion/Wear (PSC/RC)	CONCRETE COLUMN HAS AN INDIVIDUAL FOOTING WITH ONE TIMBER FOUNDATION PILE. CONCRETE COLUMN HAS SCALING TO 1" DEEP FROM HIGHWATER MARK DOWN TO FOOTING. BOTTOM OF CONCRETE FOOTING HAS SCALING AND LATENT CONCRETE 1" - 3" DEEP. TIMBER PILE IS NOT VISIBLE.	3	1	2	Each
------------	---------------------------	---	---	---	---	------

General Comments**Bent 288****Pile 2****Reinforced Concrete Column**

Element Number	Element Name	Total Qty	CS1 Qty	CS2 Qty	CS3 Qty	CS4 Qty
205	Reinforced Concrete Column	1	0	0	1	0 Each

Element Number	Defect Type	Defect Description	CS	CS Qty	Maint Qty
205	Abrasion/Wear (PSC/RC)	CONCRETE COLUMN HAS AN INDIVIDUAL FOOTING WITH ONE TIMBER FOUNDATION PILE. CONCRETE COLUMN HAS SCALING TO 1" DEEP FROM HIGHWATER MARK DOWN TO FOOTING. BOTTOM OF CONCRETE FOOTING HAS SCALING AND LATENT CONCRETE 1" - 3" DEEP. TIMBER PILE IS NOT VISIBLE.	3	1	2 Each

General Comments**Bent 288****Pile 3****Reinforced Concrete Column**

Element Number	Element Name	Total Qty	CS1 Qty	CS2 Qty	CS3 Qty	CS4 Qty
205	Reinforced Concrete Column	1	0	0	1	0 Each

Element Number	Defect Type	Defect Description	CS	CS Qty	Maint Qty
205	Abrasion/Wear (PSC/RC)	CONCRETE COLUMN HAS AN INDIVIDUAL FOOTING WITH ONE TIMBER FOUNDATION PILE. CONCRETE COLUMN HAS SCALING TO 1" DEEP FROM HIGHWATER MARK DOWN TO FOOTING. BOTTOM OF CONCRETE FOOTING HAS SCALING AND LATENT CONCRETE 1" - 3" DEEP. TIMBER PILE IS NOT VISIBLE.	3	1	2 Each

General Comments**Bent 288****Pile 4****Reinforced Concrete Column**

Element Number	Element Name	Total Qty	CS1 Qty	CS2 Qty	CS3 Qty	CS4 Qty
205	Reinforced Concrete Column	1	0	0	1	0 Each

Element Number	Defect Type	Defect Description	CS	CS Qty	Maint Qty
205	Exposed Rebar	(PAR) 12" X 20" X 10" SPALL, WITH EXPOSED REBAR, EAST FACE, 2' FROM BOTTOM OF CAP.	3	1	2 Each
205	Exposed Rebar	UW: SCALING AROUND BASE OF COLUMN AND TOP OF FOOTING 3" - 6" DEEP X 8" HIGH X 360", EXPOSED REBAR WITH 25% SECTION LOSS.	3		2 Each

General Comments

Cap 1

Element Number	Element Name	Total Qty	CS1 Qty	CS2 Qty	CS3 Qty	CS4 Qty	
234	Reinforced Concrete Pier Cap	27	0	27	0	0	Feet

Element Number	Defect Type	Defect Description	CS	CS Qty	Maint Qty	
234	Patched Area	27' X UP TO 2' PATCHED AREAS, AT RANDOM THROUGHOUT EAST AND WEST FACES.	2	27		Feet
General Comments						

Pile 1

Element Number	Element Name	Total Qty	CS1 Qty	CS2 Qty	CS3 Qty	CS4 Qty	
205	Reinforced Concrete Column	1	0	0	1	0	Each

Element Number	Defect Type	Defect Description	CS	CS Qty	Maint Qty	
205	Abrasion/Wear (PSC/RC)	CONCRETE COLUMN HAS AN INDIVIDUAL FOOTING WITH ONE TIMBER FOUNDATION PILE. CONCRETE COLUMN HAS SCALING TO 1" DEEP FROM HIGHWATER MARK DOWN TO FOOTING. BOTTOM OF CONCRTE TETE FOOTING HAS SCALING AND LATENT CONCRETE 1" - 3" DEEP. TIMBER PILE IS NOT VISIBLE.	3	1	2	Each
General Comments						

Pile 3

Element Number	Element Name	Total Qty	CS1 Qty	CS2 Qty	CS3 Qty	CS4 Qty	
205	Reinforced Concrete Column	1	0	0	1	0	Each

Element Number	Defect Type	Defect Description	CS	CS Qty	Maint Qty	
205	Exposed Rebar	SCALING AROUND BASE OF COLUMN AND TOP OF FOOTING 3" - 6" DEEP X 8" HIGH X 360*, EXPOSED REBAR WITH 25% SECTION LOSS.	3	1	2	Each
General Comments						

Pile 4

Element Number	Element Name	Total Qty	CS1 Qty	CS2 Qty	CS3 Qty	CS4 Qty	
205	Reinforced Concrete Column	1	0	0	1	0	Each

Element Number	Defect Type	Defect Description	CS	CS Qty	Maint Qty	
205	Abrasion/Wear (PSC/RC)	CONCRETE COLUMN HAS AN INDIVIDUAL FOOTING WITH ONE TIMBER FOUNDATION PILE. CONCRETE COLUMN HAS SCALING TO 1" DEEP FROM HIGHWATER MARK DOWN TO FOOTING. BOTTOM OF CONCRTE FOTING HAS SCALING AND LATENT CONCRETE 1" - 3" DEEP. TIMBER PILE IS NOT VISIBLE.	3	1	2	Each
General Comments						

Bent 289**Pile 2****Reinforced Concrete Column**

Element Number	Element Name	Total Qty	CS1 Qty	CS2 Qty	CS3 Qty	CS4 Qty
205	Reinforced Concrete Column	1	0	0	1	0 Each

Element Number	Defect Type	Defect Description	CS	CS Qty	Maint Qty
205	Abrasion/Wear (PSC/RC)	CONCRETE COLUMN HAS AN INDIVIDUAL FOOTING WITH ONE TIMBER FOUNDATION PILE. CONCRETE COLUMN HAS SCALING TO 1" DEEP FROM HIGHWATER MARK DOWN TO FOOTING. BOTTOM OF CONCRTEETE FOOTING HAS SCALING AND LATENT CONCRETE 1" - 3" DEEP. TIMBER PILE IS NOT VISIBLE.	3	1	2 Each

General Comments

Bent 290**Cap 1****Reinforced Concrete Pier Cap**

Element Number	Element Name	Total Qty	CS1 Qty	CS2 Qty	CS3 Qty	CS4 Qty
234	Reinforced Concrete Pier Cap	27	21	0	6	0 Feet

Element Number	Defect Type	Defect Description	CS	CS Qty	Maint Qty
234	Cracking (RC and Other)	6' OF UP TO 1/16" LONGITUDINAL CRACKS, AT RANDOM THROUGHOUT EAST AND WEST FACES.	3	6	6 Feet

General Comments

Bent 290**Pile 1****Reinforced Concrete Column**

Element Number	Element Name	Total Qty	CS1 Qty	CS2 Qty	CS3 Qty	CS4 Qty
205	Reinforced Concrete Column	1	0	0	1	0 Each

Element Number	Defect Type	Defect Description	CS	CS Qty	Maint Qty
205	Abrasion/Wear (PSC/RC)	CONCRETE COLUMN HAS AN INDIVIDUAL FOOTING WITH ONE TIMBER FOUNDATION PILE. CONCRETE COLUMN HAS SCALING TO 1" DEEP FROM HIGHWATER MARK DOWN TO FOOTING. BOTTOM OF CONCRTEETE FOOTING HAS SCALING AND LATENT CONCRETE 1" - 3" DEEP. TIMBER PILE IS NOT VISIBLE.	3	1	2 Each

General Comments

Bent 290**Pile 2****Reinforced Concrete Column**

Element Number	Element Name	Total Qty	CS1 Qty	CS2 Qty	CS3 Qty	CS4 Qty
205	Reinforced Concrete Column	1	0	0	1	0 Each

Element Number	Defect Type	Defect Description	CS	CS Qty	Maint Qty
205	Abrasion/Wear (PSC/RC)	CONCRETE COLUMN HAS AN INDIVIDUAL FOOTING WITH ONE TIMBER FOUNDATION PILE. CONCRETE COLUMN HAS SCALING TO 1" DEEP FROM HIGHWATER MARK DOWN TO FOOTING. BOTTOM OF CONCRTEETE FOOTING HAS SCALING AND LATENT CONCRETE 1" - 3" DEEP. TIMBER PILE IS NOT VISIBLE.	3		2 Each

Structure Number: **880007**Inspection Date: **03/12/2020**

205 Exposed Rebar (PAR) 8" X 3" X 3" SPALL, WITH EXPOSED PRIMARY REBAR, NORTHEAST CORNER, 2' FROM BOTTOM OF CAP. REBAR HAS 10% SECTION LOSS

General Comments

Bent 290**Pile 3****Reinforced Concrete Column**

Element Number	Element Name	Total Qty	CS1 Qty	CS2 Qty	CS3 Qty	CS4 Qty
205	Reinforced Concrete Column	1	0	0	1	0 Each

Element Number	Defect Type	Defect Description	CS	CS Qty	Maint Qty
205	Abrasion/Wear (PSC/RC)	CONCRETE COLUMN HAS AN INDIVIDUAL FOOTING WITH ONE TIMBER FOUNDATION PILE. CONCRETE COLUMN HAS SCALING TO 1" DEEP FROM HIGHWATER MARK DOWN TO FOOTING. BOTTOM OF CONCRTEETE FOOTING HAS SCALING AND LATENT CONCRETE 1" - 3" DEEP. TIMBER PILE IS NOT VISIBLE.	3	1	2 Each

General Comments

Bent 290**Pile 4****Reinforced Concrete Column**

Element Number	Element Name	Total Qty	CS1 Qty	CS2 Qty	CS3 Qty	CS4 Qty
205	Reinforced Concrete Column	1	0	0	1	0 Each

Element Number	Defect Type	Defect Description	CS	CS Qty	Maint Qty
205	Abrasion/Wear (PSC/RC)	CONCRETE COLUMN HAS AN INDIVIDUAL FOOTING WITH ONE TIMBER FOUNDATION PILE. CONCRETE COLUMN HAS SCALING TO 1" DEEP FROM HIGHWATER MARK DOWN TO FOOTING. BOTTOM OF CONCRTEETE FOOTING HAS SCALING AND LATENT CONCRETE 1" - 3" DEEP. TIMBER PILE IS NOT VISIBLE.	3	1	2 Each

General Comments

Bent 291**Cap 1****Reinforced Concrete Pier Cap**

Element Number	Element Name	Total Qty	CS1 Qty	CS2 Qty	CS3 Qty	CS4 Qty
234	Reinforced Concrete Pier Cap	27	0	23	4	0 Feet

Element Number	Defect Type	Defect Description	CS	CS Qty	Maint Qty
234	Cracking (RC and Other)	4' OF UP TO 1/16" LONGITUDINAL CRACKS, AT RANDOM THROUGHOUT, EAST AND WEST FACES.	3	4	4 Feet
234	Patched Area	27' X UP TO UP TO 1' PATCHED AREAS, AT RANDOM THROUGHOUT EAST AND WEST FACES.	2	23	Feet

General Comments

Bent 291**Pile 1****Reinforced Concrete Column**

Element Number	Element Name	Total Qty	CS1 Qty	CS2 Qty	CS3 Qty	CS4 Qty
205	Reinforced Concrete Column	1	0	0	1	0 Each

Element Number	Defect Type	Defect Description	CS	CS Qty	Maint Qty
205	Abrasion/Wear (PSC/RC)	CONCRETE COLUMN HAS AN INDIVIDUAL FOOTING WITH ONE TIMBER FOUNDATION PILE. CONCRETE COLUMN HAS SCALING TO 1" DEEP FROM HIGHWATER MARK DOWN TO FOOTING. BOTTOM OF CONCRTEETE FOOTING HAS SCALING AND LATENT CONCRETE 1" - 3" DEEP. TIMBER PILE IS NOT VISIBLE.	3	1	2 Each

General Comments

Bent 291**Pile 2****Reinforced Concrete Column**

Element Number	Element Name	Total Qty	CS1 Qty	CS2 Qty	CS3 Qty	CS4 Qty
205	Reinforced Concrete Column	1	0	0	1	0 Each

Element Number	Defect Type	Defect Description	CS	CS Qty	Maint Qty
205	Abrasion/Wear (PSC/RC)	CONCRETE COLUMN HAS AN INDIVIDUAL FOOTING WITH ONE TIMBER FOUNDATION PILE. CONCRETE COLUMN HAS SCALING TO 1" DEEP FROM HIGHWATER MARK DOWN TO FOOTING. BOTTOM OF CONCRTEETE FOOTING HAS SCALING AND LATENT CONCRETE 1" - 3" DEEP. TIMBER PILE IS NOT VISIBLE.	3	1	2 Each

General Comments

Bent 291**Pile 3****Reinforced Concrete Column**

Element Number	Element Name	Total Qty	CS1 Qty	CS2 Qty	CS3 Qty	CS4 Qty
205	Reinforced Concrete Column	1	0	0	1	0 Each

Element Number	Defect Type	Defect Description	CS	CS Qty	Maint Qty
205	Abrasion/Wear (PSC/RC)	UW: CONCRETE COLUMN HAS AN INDIVIDUAL FOOTING WITH ONE TIMBER FOUNDATION PILE. CONCRETE COLUMN HAS SCALING TO 1" DEEP FROM HIGHWATER MARK DOWN TO FOOTING. BOTTOM OF CONCRTEETE FOOTING HAS SCALING AND LATENT CONCRETE 1" - 3" DEEP. TIMBER PILE IS NOT VISIBLE.	3	1	2 Each

General Comments

Bent 291**Pile 4****Reinforced Concrete Column**

Element Number	Element Name	Total Qty	CS1 Qty	CS2 Qty	CS3 Qty	CS4 Qty
205	Reinforced Concrete Column	1	0	0	1	0 Each

Element Number	Defect Type	Defect Description	CS	CS Qty	Maint Qty
----------------	-------------	--------------------	----	--------	-----------

Structure Number: **880007**Inspection Date: **03/12/2020**

205	Abrasion/Wear (PSC/RC)	CONCRETE COLUMN HAS AN INDIVIDUAL FOOTING WITH ONE TIMBER FOUNDATION PILE. CONCRETE COLUMN HAS SCALING TO 1" DEEP FROM HIGHWATER MARK DOWN TO FOOTING. BOTTOM OF CONCRTEE FOOTING HAS SCALING AND LATENT CONCRETE 1" - 3" DEEP. TIMBER PILE IS NOT VISIBLE.	3	1	2	Each
------------	---------------------------	---	---	---	---	------

General Comments**Bent 292****Cap 1****Reinforced Concrete Pier Cap**

Element Number	Element Name	Total Qty	CS1 Qty	CS2 Qty	CS3 Qty	CS4 Qty
234	Reinforced Concrete Pier Cap	27	2	16	9	0 Feet

Element Number	Defect Type	Defect Description	CS	CS Qty	Maint Qty
234	Cracking (RC and Other)	9' OF UP TO 1/16" LONGITUDINAL CRACKS, AT RANDOM THROUGHOUT EAST AND WEST FACES.	3	9	9 Feet
234	Patched Area	25' X UP TO 1' PATCHED AREAS, AT RANDOM THROUGHOUT EAST AND WEST FACES.	2	16	Feet

General Comments**Bent 292****Pile 1****Reinforced Concrete Column**

Element Number	Element Name	Total Qty	CS1 Qty	CS2 Qty	CS3 Qty	CS4 Qty
205	Reinforced Concrete Column	1	0	0	1	0 Each

Element Number	Defect Type	Defect Description	CS	CS Qty	Maint Qty
205	Delamination/Spall	10" X 10" X 3" SPALL, WITH EXPOSED PRIMARY REINFORCING, NORTHWEST CORNER, 2' FROM BOTTOM OF CAP.	3	1	1 Each

General Comments**Bent 292****Pile 2****Reinforced Concrete Column**

Element Number	Element Name	Total Qty	CS1 Qty	CS2 Qty	CS3 Qty	CS4 Qty
205	Reinforced Concrete Column	1	0	0	1	0 Each

Element Number	Defect Type	Defect Description	CS	CS Qty	Maint Qty
205	Exposed Rebar	(PAR) SCALING AROUND BASE OF COLUMN AND TOP OF FOOTING 3" - 6" DEEP X 8" HIGH X 360°, EXPOSED REBAR WITH 25% SECTION LOSS.	3	1	2 Each

General Comments**Bent 292****Pile 3****Reinforced Concrete Column**

Element Number	Element Name	Total Qty	CS1 Qty	CS2 Qty	CS3 Qty	CS4 Qty
205	Reinforced Concrete Column	1	0	0	1	0 Each

Element Number	Defect Type	Defect Description	CS	CS Qty	Maint Qty
----------------	-------------	--------------------	----	--------	-----------

Structure Number: **880007**Inspection Date: **03/12/2020**

205 Exposed Rebar (PAR) 6" X 20" X 6" SPALL, WITH EXPOSED PRIMARY REBAR, WEST FACE, 2' FROM BOTTOM OF CAP. REBAR HAS 10% SECTION LOSS

General Comments

Bent 292**Pile 4****Reinforced Concrete Column**

Element Number	Element Name	Total Qty	CS1 Qty	CS2 Qty	CS3 Qty	CS4 Qty
205	Reinforced Concrete Column	1	0	0	1	0 Each

Element Number	Defect Type	Defect Description	CS	CS Qty	Maint Qty
205	Abrasion/Wear (PSC/RC)	CONCRETE COLUMN HAS AN INDIVIDUAL FOOTING WITH ONE TIMBER FOUNDATION PILE. CONCRETE COLUMN HAS SCALING TO 1" DEEP FROM HIGHWATER MARK DOWN TO FOOTING. BOTTOM OF CONCRTEETE FOOTING HAS SCALING AND LATENT CONCRETE 1" - 3" DEEP. TIMBER PILE IS NOT VISIBLE.	3	1	2 Each

General Comments

Bent 293**Cap 1****Reinforced Concrete Pier Cap**

Element Number	Element Name	Total Qty	CS1 Qty	CS2 Qty	CS3 Qty	CS4 Qty
234	Reinforced Concrete Pier Cap	27	2	25	0	0 Feet

Element Number	Defect Type	Defect Description	CS	CS Qty	Maint Qty
234	Patched Area	25' X UP TO 1' PATCHED AREAS, AT RANDOM THROUGHOUT EAST AND WEST FACES.	2	25	Feet

General Comments

Bent 293**Pile 1****Reinforced Concrete Column**

Element Number	Element Name	Total Qty	CS1 Qty	CS2 Qty	CS3 Qty	CS4 Qty
205	Reinforced Concrete Column	1	0	0	1	0 Each

Element Number	Defect Type	Defect Description	CS	CS Qty	Maint Qty
205	Abrasion/Wear (PSC/RC)	CONCRETE COLUMN HAS AN INDIVIDUAL FOOTING WITH ONE TIMBER FOUNDATION PILE. CONCRETE COLUMN HAS SCALING TO 1" DEEP FROM HIGHWATER MARK DOWN TO FOOTING. BOTTOM OF CONCRTEETE FOOTING HAS SCALING AND LATENT CONCRETE 1" - 3" DEEP. TIMBER PILE IS NOT VISIBLE.	3	1	2 Each

General Comments

Bent 293**Pile 2****Reinforced Concrete Column**

Element Number	Element Name	Total Qty	CS1 Qty	CS2 Qty	CS3 Qty	CS4 Qty
205	Reinforced Concrete Column	1	0	0	1	0 Each

Element Number	Defect Type	Defect Description	CS	CS Qty	Maint Qty
----------------	-------------	--------------------	----	--------	-----------

Structure Number: **880007**Inspection Date: **03/12/2020**

205	Abrasion/Wear (PSC/RC)	CONCRETE COLUMN HAS AN INDIVIDUAL FOOTING WITH ONE TIMBER FOUNDATION PILE. CONCRETE COLUMN HAS SCALING TO 1" DEEP FROM HIGHWATER MARK DOWN TO FOOTING. BOTTOM OF CONCRTEE FOOTING HAS SCALING AND LATENT CONCRETE 1" - 3" DEEP. TIMBER PILE IS NOT VISIBLE.	3	1	2	Each
------------	---------------------------	---	---	---	---	------

General Comments**Bent 293****Pile 3****Reinforced Concrete Column**

Element Number	Element Name	Total Qty	CS1 Qty	CS2 Qty	CS3 Qty	CS4 Qty
205	Reinforced Concrete Column	1	0	0	1	0 Each

Element Number	Defect Type	Defect Description	CS	CS Qty	Maint Qty
205	Abrasion/Wear (PSC/RC)	CONCRETE COLUMN HAS AN INDIVIDUAL FOOTING WITH ONE TIMBER FOUNDATION PILE. CONCRETE COLUMN HAS SCALING TO 1" DEEP FROM HIGHWATER MARK DOWN TO FOOTING. BOTTOM OF CONCRTEE FOOTING HAS SCALING AND LATENT CONCRETE 1" - 3" DEEP. TIMBER PILE IS NOT VISIBLE.	3	1	2 Each
205	Delamination/Spall	16" X 3" DELAMINATION, NORTH FACE, AT BOTTOM OF CAP.	2		2 Each

General Comments**Bent 293****Pile 4****Reinforced Concrete Column**

Element Number	Element Name	Total Qty	CS1 Qty	CS2 Qty	CS3 Qty	CS4 Qty
205	Reinforced Concrete Column	1	0	0	1	0 Each

Element Number	Defect Type	Defect Description	CS	CS Qty	Maint Qty
205	Exposed Rebar	(PAR) 18" X 3" X 3" SPALL, WITH EXPOSED PRIMARY REINFORCING, SOUTHWEST CORNER, AT BOTTOM OF CAP. REBAR HAS 10% SECTION LOSS	3	1	2 Each

General Comments**Bent 294****Cap 1****Reinforced Concrete Pier Cap**

Element Number	Element Name	Total Qty	CS1 Qty	CS2 Qty	CS3 Qty	CS4 Qty
234	Reinforced Concrete Pier Cap	27	7	20	0	0 Feet

Element Number	Defect Type	Defect Description	CS	CS Qty	Maint Qty
234	Patched Area	20' X UP TO 1' PATCHED AREAS, AT RANDOM THROUGHOUT EAST AND WEST FACES.	2	20	Feet

General Comments

Bent 294**Pile 1****Reinforced Concrete Column**

Element Number	Element Name	Total Qty	CS1 Qty	CS2 Qty	CS3 Qty	CS4 Qty
205	Reinforced Concrete Column	1	0	0	1	0 Each

Element Number	Defect Type	Defect Description	CS	CS Qty	Maint Qty
205	Abrasion/Wear (PSC/RC)	CONCRETE COLUMN HAS AN INDIVIDUAL FOOTING WITH ONE TIMBER FOUNDATION PILE. CONCRETE COLUMN HAS SCALING TO 1" DEEP FROM HIGHWATER MARK DOWN TO FOOTING. BOTTOM OF CONCRTEETE FOOTING HAS SCALING AND LATENT CONCRETE 1" - 3" DEEP. TIMBER PILE IS NOT VISIBLE.	3	1	2 Each

General Comments

Bent 294**Pile 2****Reinforced Concrete Column**

Element Number	Element Name	Total Qty	CS1 Qty	CS2 Qty	CS3 Qty	CS4 Qty
205	Reinforced Concrete Column	1	0	0	1	0 Each

Element Number	Defect Type	Defect Description	CS	CS Qty	Maint Qty
205	Abrasion/Wear (PSC/RC)	CONCRETE COLUMN HAS AN INDIVIDUAL FOOTING WITH ONE TIMBER FOUNDATION PILE. CONCRETE COLUMN HAS SCALING TO 1" DEEP FROM HIGHWATER MARK DOWN TO FOOTING. BOTTOM OF CONCRTEETE FOOTING HAS SCALING AND LATENT CONCRETE 1" - 3" DEEP. TIMBER PILE IS NOT VISIBLE.	3	1	2 Each

General Comments

Bent 294**Pile 3****Reinforced Concrete Column**

Element Number	Element Name	Total Qty	CS1 Qty	CS2 Qty	CS3 Qty	CS4 Qty
205	Reinforced Concrete Column	1	0	0	1	0 Each

Element Number	Defect Type	Defect Description	CS	CS Qty	Maint Qty
205	Abrasion/Wear (PSC/RC)	CONCRETE COLUMN HAS AN INDIVIDUAL FOOTING WITH ONE TIMBER FOUNDATION PILE. CONCRETE COLUMN HAS SCALING TO 1" DEEP FROM HIGHWATER MARK DOWN TO FOOTING. BOTTOM OF CONCRTEETE FOOTING HAS SCALING AND LATENT CONCRETE 1" - 3" DEEP. TIMBER PILE IS NOT VISIBLE.	3	1	2 Each

General Comments

Bent 294**Pile 4****Reinforced Concrete Column**

Element Number	Element Name	Total Qty	CS1 Qty	CS2 Qty	CS3 Qty	CS4 Qty
205	Reinforced Concrete Column	1	0	0	1	0 Each

Element Number	Defect Type	Defect Description	CS	CS Qty	Maint Qty
----------------	-------------	--------------------	----	--------	-----------

Structure Number: **880007**Inspection Date: **03/12/2020**

205	Abrasion/Wear (PSC/RC)	CONCRETE COLUMN HAS AN INDIVIDUAL FOOTING WITH ONE TIMBER FOUNDATION PILE. CONCRETE COLUMN HAS SCALING TO 1" DEEP FROM HIGHWATER MARK DOWN TO FOOTING. BOTTOM OF CONCRTEE FOOTING HAS SCALING AND LATENT CONCRETE 1" - 3" DEEP. TIMBER PILE IS NOT VISIBLE.	3	1	2	Each
------------	---------------------------	---	---	---	---	------

General Comments**Bent 295****Cap 1****Reinforced Concrete Pier Cap**

Element Number	Element Name	Total Qty	CS1 Qty	CS2 Qty	CS3 Qty	CS4 Qty
234	Reinforced Concrete Pier Cap	27	0	25	2	0 Feet

Element Number	Defect Type	Defect Description	CS	CS Qty	Maint Qty
234	Delamination/Spall	(PAR) 12' X UP TO 14" HIGH X 5" DEEP SPALL WITH EXPOSED REBAR ON EAST FACE LOCATED BETWEEN PILES 1 AND 3. LOSS OF UP TO 5" OF BEARING AREA FOR SLAB	3	2	12 Feet
234	Efflorescence/Rust Staining	8" HAIRLINE LONGITUDINAL CRACK, WITH EFFLORESCENCE, WEST FACE, BEGINNING AT NORTH END.	2	1	Feet
234	Patched Area	25' X 2' PATCHED AREA, EAST FACE, BEGINNING AT NORTH END.	2	24	Feet

General Comments**Bent 295****Pile 1****Reinforced Concrete Column**

Element Number	Element Name	Total Qty	CS1 Qty	CS2 Qty	CS3 Qty	CS4 Qty
205	Reinforced Concrete Column	1	0	0	1	0 Each

Element Number	Defect Type	Defect Description	CS	CS Qty	Maint Qty
205	Abrasion/Wear (PSC/RC)	CONCRETE COLUMN HAS AN INDIVIDUAL FOOTING WITH ONE TIMBER FOUNDATION PILE. CONCRETE COLUMN HAS SCALING TO 1" DEEP FROM HIGHWATER MARK DOWN TO FOOTING. BOTTOM OF CONCRTEE FOOTING HAS SCALING AND LATENT CONCRETE 1" - 3" DEEP. TIMBER PILE IS NOT VISIBLE.	3	1	2 Each

General Comments**Bent 295****Pile 2****Reinforced Concrete Column**

Element Number	Element Name	Total Qty	CS1 Qty	CS2 Qty	CS3 Qty	CS4 Qty
205	Reinforced Concrete Column	1	0	0	1	0 Each

Element Number	Defect Type	Defect Description	CS	CS Qty	Maint Qty
205	Abrasion/Wear (PSC/RC)	CONCRETE COLUMN HAS AN INDIVIDUAL FOOTING WITH ONE TIMBER FOUNDATION PILE. CONCRETE COLUMN HAS SCALING TO 1" DEEP FROM HIGHWATER MARK DOWN TO FOOTING. BOTTOM OF CONCRTEE FOOTING HAS SCALING AND LATENT CONCRETE 1" - 3" DEEP. TIMBER PILE IS NOT VISIBLE.	3	1	2 Each

General Comments

Bent 295**Pile 3****Reinforced Concrete Column**

Element Number	Element Name	Total Qty	CS1 Qty	CS2 Qty	CS3 Qty	CS4 Qty
205	Reinforced Concrete Column	1	0	0	1	0 Each

Element Number	Defect Type	Defect Description	CS	CS Qty	Maint Qty
205	Abrasion/Wear (PSC/RC)	UW: CONCRETE COLUMN HAS AN INDIVIDUAL FOOTING WITH ONE TIMBER FOUNDATION PILE. CONCRETE COLUMN HAS SCALING TO 1" DEEP FROM HIGHWATER MARK DOWN TO FOOTING. BOTTOM OF CONCRTEETE FOOTING HAS SCALING AND LATENT CONCRETE 1" - 3" DEEP. TIMBER PILE IS NOT VISIBLE.	3	1	2 Each

General Comments

Bent 295**Pile 4****Reinforced Concrete Column**

Element Number	Element Name	Total Qty	CS1 Qty	CS2 Qty	CS3 Qty	CS4 Qty
205	Reinforced Concrete Column	1	0	0	1	0 Each

Element Number	Defect Type	Defect Description	CS	CS Qty	Maint Qty
205	Abrasion/Wear (PSC/RC)	CONCRETE COLUMN HAS AN INDIVIDUAL FOOTING WITH ONE TIMBER FOUNDATION PILE. CONCRETE COLUMN HAS SCALING TO 1" DEEP FROM HIGHWATER MARK DOWN TO FOOTING. BOTTOM OF CONCRTEETE FOOTING HAS SCALING AND LATENT CONCRETE 1" - 3" DEEP. TIMBER PILE IS NOT VISIBLE.	3	1	2 Each

General Comments

Bent 296**Cap 1****Reinforced Concrete Pier Cap**

Element Number	Element Name	Total Qty	CS1 Qty	CS2 Qty	CS3 Qty	CS4 Qty
234	Reinforced Concrete Pier Cap	27	9	15	3	0 Feet

Element Number	Defect Type	Defect Description	CS	CS Qty	Maint Qty
234	Cracking (RC and Other)	3' X UP TO 1/16" WIDE LONGITUDINAL CRACK ON WEST FACE LOCATED ABOVE PILE 1	3	3	3 Feet
234	Patched Area	15' X UP TO 2' PATCHED AREAS, AT RANDOM THROUGHOUT WEST FACE.	2	15	Feet

General Comments

Bent 296**Pile 1****Reinforced Concrete Column**

Element Number	Element Name	Total Qty	CS1 Qty	CS2 Qty	CS3 Qty	CS4 Qty
205	Reinforced Concrete Column	1	0	0	1	0 Each

Element Number	Defect Type	Defect Description	CS	CS Qty	Maint Qty
205	Abrasion/Wear (PSC/RC)	CONCRETE COLUMN HAS AN INDIVIDUAL FOOTING WITH ONE TIMBER FOUNDATION PILE. CONCRETE COLUMN HAS SCALING TO 1" DEEP FROM HIGHWATER MARK DOWN TO FOOTING. BOTTOM OF CONCRTEETE FOOTING HAS SCALING AND LATENT CONCRETE 1" - 3" DEEP. TIMBER PILE IS NOT VISIBLE.	3	1	2 Each

General Comments**Bent 296****Pile 2****Reinforced Concrete Column**

Element Number	Element Name	Total Qty	CS1 Qty	CS2 Qty	CS3 Qty	CS4 Qty
205	Reinforced Concrete Column	1	0	0	1	0 Each

Element Number	Defect Type	Defect Description	CS	CS Qty	Maint Qty
205	Abrasion/Wear (PSC/RC)	CONCRETE COLUMN HAS AN INDIVIDUAL FOOTING WITH ONE TIMBER FOUNDATION PILE. CONCRETE COLUMN HAS SCALING TO 1" DEEP FROM HIGHWATER MARK DOWN TO FOOTING. BOTTOM OF CONCRTEETE FOOTING HAS SCALING AND LATENT CONCRETE 1" - 3" DEEP. TIMBER PILE IS NOT VISIBLE.	3	1	2 Each

General Comments**Bent 296****Pile 3****Reinforced Concrete Column**

Element Number	Element Name	Total Qty	CS1 Qty	CS2 Qty	CS3 Qty	CS4 Qty
205	Reinforced Concrete Column	1	0	0	1	0 Each

Element Number	Defect Type	Defect Description	CS	CS Qty	Maint Qty
205	Abrasion/Wear (PSC/RC)	UW: CONCRETE COLUMN HAS AN INDIVIDUAL FOOTING WITH ONE TIMBER FOUNDATION PILE. CONCRETE COLUMN HAS SCALING TO 1" DEEP FROM HIGHWATER MARK DOWN TO FOOTING. BOTTOM OF CONCRTEETE FOOTING HAS SCALING AND LATENT CONCRETE 1" - 3" DEEP. TIMBER PILE IS NOT VISIBLE.	3		2 Each
205	Exposed Rebar	(PAR) 8" X 5" X 5" SPALL, WITH EXPOSED PRIMARY REINFORCING, NORTHWEST CORNER, 2' FROM BOTTOM OF CAP. REBAR HAS 5% SECTION LOSS	3	1	1 Each

General Comments**Bent 296****Pile 4****Reinforced Concrete Column**

Element Number	Element Name	Total Qty	CS1 Qty	CS2 Qty	CS3 Qty	CS4 Qty
205	Reinforced Concrete Column	1	0	0	1	0 Each

Element Number	Defect Type	Defect Description	CS	CS Qty	Maint Qty
205	Exposed Rebar	(PAR) 12" X 10" X 10" SPALL, WITH EXPOSED REBAR, SOUTHWEST CORNER, 2' FROM BOTTOM OF CAP. REBAR HAS UP TO COMPLETE SECTION LOSS	3	1	1 Each

General Comments**Bent 297****Cap 1****Reinforced Concrete Pier Cap**

Element Number	Element Name	Total Qty	CS1 Qty	CS2 Qty	CS3 Qty	CS4 Qty
234	Reinforced Concrete Pier Cap	27	18	0	9	0 Feet

Element Number	Defect Type	Defect Description	CS	CS Qty	Maint Qty
----------------	-------------	--------------------	----	--------	-----------

Structure Number: **880007**Inspection Date: **03/12/2020**

234 Cracking (RC and Other) 9' X UP TO 1/16" LONGITUDINAL CRACKS, AT RANDOM THROUGHOUT WEST FACE. 3 9 9 Feet

General Comments**Bent 297****Pile 1****Reinforced Concrete Column**

Element Number	Element Name	Total Qty	CS1 Qty	CS2 Qty	CS3 Qty	CS4 Qty
205	Reinforced Concrete Column	1	0	0	1	0 Each

Element Number	Defect Type	Defect Description	CS	CS Qty	Maint Qty
205	Abrasion/Wear (PSC/RC)	CONCRETE COLUMN HAS AN INDIVIDUAL FOOTING WITH ONE TIMBER FOUNDATION PILE. CONCRETE COLUMN HAS SCALING TO 1" DEEP FROM HIGHWATER MARK DOWN TO FOOTING. BOTTOM OF CONCRTEETE FOOTING HAS SCALING AND LATENT CONCRETE 1" - 3" DEEP. TIMBER PILE IS NOT VISIBLE.	3	1	2 Each

General Comments**Bent 297****Pile 2****Reinforced Concrete Column**

Element Number	Element Name	Total Qty	CS1 Qty	CS2 Qty	CS3 Qty	CS4 Qty
205	Reinforced Concrete Column	1	0	0	1	0 Each

Element Number	Defect Type	Defect Description	CS	CS Qty	Maint Qty
205	Abrasion/Wear (PSC/RC)	CONCRETE COLUMN HAS AN INDIVIDUAL FOOTING WITH ONE TIMBER FOUNDATION PILE. CONCRETE COLUMN HAS SCALING TO 1" DEEP FROM HIGHWATER MARK DOWN TO FOOTING. BOTTOM OF CONCRTEETE FOOTING HAS SCALING AND LATENT CONCRETE 1" - 3" DEEP. TIMBER PILE IS NOT VISIBLE.	3	1	2 Each

General Comments**Bent 297****Pile 3****Reinforced Concrete Column**

Element Number	Element Name	Total Qty	CS1 Qty	CS2 Qty	CS3 Qty	CS4 Qty
205	Reinforced Concrete Column	1	0	0	1	0 Each

Element Number	Defect Type	Defect Description	CS	CS Qty	Maint Qty
205	Abrasion/Wear (PSC/RC)	UW: CONCRETE COLUMN HAS AN INDIVIDUAL FOOTING WITH ONE TIMBER FOUNDATION PILE. CONCRETE COLUMN HAS SCALING TO 1" DEEP FROM HIGHWATER MARK DOWN TO FOOTING. BOTTOM OF CONCRTEETE FOOTING HAS SCALING AND LATENT CONCRETE 1" - 3" DEEP. TIMBER PILE IS NOT VISIBLE.	3	1	2 Each

General Comments

Bent 297**Pile 4****Reinforced Concrete Column**

Element Number	Element Name	Total Qty	CS1 Qty	CS2 Qty	CS3 Qty	CS4 Qty
205	Reinforced Concrete Column	1	0	0	1	0 Each

Element Number	Defect Type	Defect Description	CS	CS Qty	Maint Qty
205	Exposed Rebar	(PAR) 12" X 20" X 6" SPALL, WITH EXPOSED REBAR ON NORTH FACE, 2' FROM BOTTOM OF CAP. REBAR HAS UP TO COMPLETE SECTION LOSS	3	1	2 Each

General Comments

Bent 298**Pile 1****Reinforced Concrete Column**

Element Number	Element Name	Total Qty	CS1 Qty	CS2 Qty	CS3 Qty	CS4 Qty
205	Reinforced Concrete Column	1	0	0	1	0 Each

Element Number	Defect Type	Defect Description	CS	CS Qty	Maint Qty
205	Abrasion/Wear (PSC/RC)	CONCRETE COLUMN HAS AN INDIVIDUAL FOOTING WITH ONE TIMBER FOUNDATION PILE. CONCRETE COLUMN HAS SCALING TO 1" DEEP FROM HIGHWATER MARK DOWN TO FOOTING. BOTTOM OF CONCRTEETE FOOTING HAS SCALING AND LATENT CONCRETE 1" - 3" DEEP. TIMBER PILE IS NOT VISIBLE.	3	1	2 Each

General Comments

Bent 298**Pile 2****Reinforced Concrete Column**

Element Number	Element Name	Total Qty	CS1 Qty	CS2 Qty	CS3 Qty	CS4 Qty
205	Reinforced Concrete Column	1	0	0	1	0 Each

Element Number	Defect Type	Defect Description	CS	CS Qty	Maint Qty
205	Abrasion/Wear (PSC/RC)	CONCRETE COLUMN HAS AN INDIVIDUAL FOOTING WITH ONE TIMBER FOUNDATION PILE. CONCRETE COLUMN HAS SCALING TO 1" DEEP FROM HIGHWATER MARK DOWN TO FOOTING. BOTTOM OF CONCRTEETE FOOTING HAS SCALING AND LATENT CONCRETE 1" - 3" DEEP. TIMBER PILE IS NOT VISIBLE.	3	1	2 Each
205	Delamination/Spall	16" X 2" DELAMINATION, NORTH FACE, AT BOTTOM OF CAP.	2		2 Each

General Comments

Bent 298**Pile 3****Reinforced Concrete Column**

Element Number	Element Name	Total Qty	CS1 Qty	CS2 Qty	CS3 Qty	CS4 Qty
205	Reinforced Concrete Column	1	0	0	1	0 Each

Element Number	Defect Type	Defect Description	CS	CS Qty	Maint Qty
----------------	-------------	--------------------	----	--------	-----------

Structure Number: **880007**Inspection Date: **03/12/2020**

205	Abrasion/Wear (PSC/RC)	CONCRETE COLUMN HAS AN INDIVIDUAL FOOTING WITH ONE TIMBER FOUNDATION PILE. CONCRETE COLUMN HAS SCALING TO 1" DEEP FROM HIGHWATER MARK DOWN TO FOOTING. BOTTOM OF CONCRTEETE FOOTING HAS SCALING AND LATENT CONCRETE 1" - 3" DEEP. TIMBER PILE IS NOT VISIBLE.	3	1	2	Each
------------	---------------------------	---	---	---	---	------

General Comments**Bent 298****Pile 4****Reinforced Concrete Column**

Element Number	Element Name	Total Qty	CS1 Qty	CS2 Qty	CS3 Qty	CS4 Qty
205	Reinforced Concrete Column	1	0	0	1	0 Each

Element Number	Defect Type	Defect Description	CS	CS Qty	Maint Qty
205	Abrasion/Wear (PSC/RC)	UW: SCALING AROUND BASE OF COLUMN AND TOP OF FOOTING 3" - 6" DEEP X 8" HIGH X 360", EXPOSED REBAR WITH 25% SECTION LOSS.	3		2 Each
205	Exposed Rebar	(PAR) 6" DEEP X 8" HIGH X FULL WIDTH SPALL WITH EXPOSED REBAR WITH 25% SECTION LOSS AROUND BASE OF COLUMN AND TOP OF FOOTING	3	1	1 Each

General Comments**Bent 299****Pile 1****Reinforced Concrete Column**

Element Number	Element Name	Total Qty	CS1 Qty	CS2 Qty	CS3 Qty	CS4 Qty
205	Reinforced Concrete Column	1	0	0	1	0 Each

Element Number	Defect Type	Defect Description	CS	CS Qty	Maint Qty
205	Abrasion/Wear (PSC/RC)	CONCRETE COLUMN HAS AN INDIVIDUAL FOOTING WITH ONE TIMBER FOUNDATION PILE. CONCRETE COLUMN HAS SCALING TO 1" DEEP FROM HIGHWATER MARK DOWN TO FOOTING. BOTTOM OF CONCRTEETE FOOTING HAS SCALING AND LATENT CONCRETE 1" - 3" DEEP. TIMBER PILE IS NOT VISIBLE.	3	1	2 Each

General Comments**Bent 299****Pile 2****Reinforced Concrete Column**

Element Number	Element Name	Total Qty	CS1 Qty	CS2 Qty	CS3 Qty	CS4 Qty
205	Reinforced Concrete Column	1	0	0	1	0 Each

Element Number	Defect Type	Defect Description	CS	CS Qty	Maint Qty
205	Abrasion/Wear (PSC/RC)	CONCRETE COLUMN HAS AN INDIVIDUAL FOOTING WITH ONE TIMBER FOUNDATION PILE. CONCRETE COLUMN HAS SCALING TO 1" DEEP FROM HIGHWATER MARK DOWN TO FOOTING. BOTTOM OF CONCRTEETE FOOTING HAS SCALING AND LATENT CONCRETE 1" - 3" DEEP. TIMBER PILE IS NOT VISIBLE.	3	1	2 Each

General Comments

Bent 299**Pile 3****Reinforced Concrete Column**

Element Number	Element Name	Total Qty	CS1 Qty	CS2 Qty	CS3 Qty	CS4 Qty
205	Reinforced Concrete Column	1	0	0	1	0 Each

Element Number	Defect Type	Defect Description	CS	CS Qty	Maint Qty
205	Abrasion/Wear (PSC/RC)	CONCRETE COLUMN HAS AN INDIVIDUAL FOOTING WITH ONE TIMBER FOUNDATION PILE. CONCRETE COLUMN HAS SCALING TO 1" DEEP FROM HIGHWATER MARK DOWN TO FOOTING. BOTTOM OF CONCRTEETE FOOTING HAS SCALING AND LATENT CONCRETE 1" - 3" DEEP. TIMBER PILE IS NOT VISIBLE.	3	1	2 Each

General Comments

Bent 299**Pile 4****Reinforced Concrete Column**

Element Number	Element Name	Total Qty	CS1 Qty	CS2 Qty	CS3 Qty	CS4 Qty
205	Reinforced Concrete Column	1	0	0	1	0 Each

Element Number	Defect Type	Defect Description	CS	CS Qty	Maint Qty
205	Abrasion/Wear (PSC/RC)	CONCRETE COLUMN HAS AN INDIVIDUAL FOOTING WITH ONE TIMBER FOUNDATION PILE. CONCRETE COLUMN HAS SCALING TO 1" DEEP FROM HIGHWATER MARK DOWN TO FOOTING. BOTTOM OF CONCRTEETE FOOTING HAS SCALING AND LATENT CONCRETE 1" - 3" DEEP. TIMBER PILE IS NOT VISIBLE.	3	1	2 Each

General Comments

Bent 300**Pile 1****Reinforced Concrete Column**

Element Number	Element Name	Total Qty	CS1 Qty	CS2 Qty	CS3 Qty	CS4 Qty
205	Reinforced Concrete Column	1	0	0	1	0 Each

Element Number	Defect Type	Defect Description	CS	CS Qty	Maint Qty
205	Abrasion/Wear (PSC/RC)	CONCRETE COLUMN HAS AN INDIVIDUAL FOOTING WITH ONE TIMBER FOUNDATION PILE. CONCRETE COLUMN HAS SCALING TO 1" DEEP FROM HIGHWATER MARK DOWN TO FOOTING. BOTTOM OF CONCRTEETE FOOTING HAS SCALING AND LATENT CONCRETE 1" - 3" DEEP. TIMBER PILE IS NOT VISIBLE.	3	1	2 Each

General Comments

Bent 300**Pile 2****Reinforced Concrete Column**

Element Number	Element Name	Total Qty	CS1 Qty	CS2 Qty	CS3 Qty	CS4 Qty
205	Reinforced Concrete Column	1	0	0	1	0 Each

Element Number	Defect Type	Defect Description	CS	CS Qty	Maint Qty
----------------	-------------	--------------------	----	--------	-----------

Structure Number: **880007**Inspection Date: **03/12/2020**

205	Abrasion/Wear (PSC/RC)	CONCRETE COLUMN HAS AN INDIVIDUAL FOOTING WITH ONE TIMBER FOUNDATION PILE. CONCRETE COLUMN HAS SCALING TO 1" DEEP FROM HIGHWATER MARK DOWN TO FOOTING. BOTTOM OF CONCRTEETE FOOTING HAS SCALING AND LATENT CONCRETE 1" - 3" DEEP. TIMBER PILE IS NOT VISIBLE.	3	1	2	Each
------------	---------------------------	---	---	---	---	------

General Comments**Bent 300****Pile 3****Reinforced Concrete Column**

Element Number	Element Name	Total Qty	CS1 Qty	CS2 Qty	CS3 Qty	CS4 Qty
205	Reinforced Concrete Column	1	0	0	1	0 Each

Element Number	Defect Type	Defect Description	CS	CS Qty	Maint Qty
205	Abrasion/Wear (PSC/RC)	CONCRETE COLUMN HAS AN INDIVIDUAL FOOTING WITH ONE TIMBER FOUNDATION PILE. CONCRETE COLUMN HAS SCALING TO 1" DEEP FROM HIGHWATER MARK DOWN TO FOOTING. BOTTOM OF CONCRTEETE FOOTING HAS SCALING AND LATENT CONCRETE 1" - 3" DEEP. TIMBER PILE IS NOT VISIBLE.	3	1	2 Each

General Comments**Bent 300****Pile 4****Reinforced Concrete Column**

Element Number	Element Name	Total Qty	CS1 Qty	CS2 Qty	CS3 Qty	CS4 Qty
205	Reinforced Concrete Column	1	0	0	1	0 Each

Element Number	Defect Type	Defect Description	CS	CS Qty	Maint Qty
205	Abrasion/Wear (PSC/RC)	CONCRETE COLUMN HAS AN INDIVIDUAL FOOTING WITH ONE TIMBER FOUNDATION PILE. CONCRETE COLUMN HAS SCALING TO 1" DEEP FROM HIGHWATER MARK DOWN TO FOOTING. BOTTOM OF CONCRTEETE FOOTING HAS SCALING AND LATENT CONCRETE 1" - 3" DEEP. TIMBER PILE IS NOT VISIBLE.	3	1	2 Each

General Comments**Bent 301****Cap 1****Reinforced Concrete Pier Cap**

Element Number	Element Name	Total Qty	CS1 Qty	CS2 Qty	CS3 Qty	CS4 Qty
234	Reinforced Concrete Pier Cap	27	21	6	0	0 Feet

Element Number	Defect Type	Defect Description	CS	CS Qty	Maint Qty
234	Patched Area	72" X 24" PATCHED AREA, EAST FACE, ABOVE PILE 4.	2	6	Feet

General Comments

Bent 301**Pile 1****Reinforced Concrete Column**

Element Number	Element Name		Total Qty	CS1 Qty	CS2 Qty	CS3 Qty	CS4 Qty	
205	Reinforced Concrete Column		1	0	0	1	0	Each

Element Number	Defect Type	Defect Description	CS	CS Qty	Maint Qty	
205	Abrasion/Wear (PSC/RC)	UW: CONCRETE COLUMN HAS AN INDIVIDUAL FOOTING WITH ONE TIMBER FOUNDATION PILE. CONCRETE COLUMN HAS SCALING TO 1" DEEP FROM HIGHWATER MARK DOWN TO FOOTING. BOTTOM OF CONCRTEETE FOOTING HAS SCALING AND LATENT CONCRETE 1" - 3" DEEP. TIMBER PILE IS NOT VISIBLE.	3	1	2	Each
General Comments						

Bent 301**Pile 2****Reinforced Concrete Column**

Element Number	Element Name	Total Qty	CS1 Qty	CS2 Qty	CS3 Qty	CS4 Qty
205	Reinforced Concrete Column	1	0	0	1	0 Each

Element Number	Defect Type	Defect Description	CS	CS Qty	Maint Qty
205	Abrasion/Wear (PSC/RC)	CONCRETE COLUMN HAS AN INDIVIDUAL FOOTING WITH ONE TIMBER FOUNDATION PILE. CONCRETE COLUMN HAS SCALING TO 1" DEEP FROM HIGHWATER MARK DOWN TO FOOTING. BOTTOM OF CONCRTEETE FOOTING HAS SCALING AND LATENT CONCRETE 1" - 3" DEEP. TIMBER PILE IS NOT VISIBLE.	3	1	2 Each
General Comments					

Bent 301**Pile 3****Reinforced Concrete Column**

Element Number	Element Name	Total Qty	CS1 Qty	CS2 Qty	CS3 Qty	CS4 Qty
205	Reinforced Concrete Column	1	0	0	1	0 Each

Element Number	Defect Type	Defect Description	CS	CS Qty	Maint Qty
205	Abrasion/Wear (PSC/RC)	CONCRETE COLUMN HAS AN INDIVIDUAL FOOTING WITH ONE TIMBER FOUNDATION PILE. CONCRETE COLUMN HAS SCALING TO 1" DEEP FROM HIGHWATER MARK DOWN TO FOOTING. BOTTOM OF CONCRTEETE FOOTING HAS SCALING AND LATENT CONCRETE 1" - 3" DEEP. TIMBER PILE IS NOT VISIBLE.	3	1	2 Each
General Comments					

Bent 301**Pile 4****Reinforced Concrete Column**

Element Number	Element Name	Total Qty	CS1 Qty	CS2 Qty	CS3 Qty	CS4 Qty
205	Reinforced Concrete Column	1	0	1	0	0 Each

Element Number	Defect Type	Defect Description	CS	CS Qty	Maint Qty
----------------	-------------	--------------------	----	--------	-----------

Structure Number: **880007**Inspection Date: **03/12/2020**

205	Abrasion/Wear (PSC/RC)	CONCRETE COLUMN HAS AN INDIVIDUAL FOOTING WITH ONE TIMBER FOUNDATION PILE. CONCRETE COLUMN HAS SCALING TO 1" DEEP FROM HIGHWATER MARK DOWN TO FOOTING. BOTTOM OF CONCRTEETE FOOTING HAS SCALING AND LATENT CONCRETE 1" - 3" DEEP. TIMBER PILE IS NOT VISIBLE.	2	1	2	Each
------------	---------------------------	---	---	---	---	------

General Comments**Bent 302****Cap 1****Reinforced Concrete Pier Cap**

Element Number	Element Name	Total Qty	CS1 Qty	CS2 Qty	CS3 Qty	CS4 Qty
234	Reinforced Concrete Pier Cap	27	24	3	0	0 Feet

Element Number	Defect Type	Defect Description	CS	CS Qty	Maint Qty
234	Patched Area	36" X 12" PATCHED AREA, WEST FACE, BAY 3.	2	3	Feet

General Comments**Bent 302****Pile 1****Reinforced Concrete Column**

Element Number	Element Name	Total Qty	CS1 Qty	CS2 Qty	CS3 Qty	CS4 Qty
205	Reinforced Concrete Column	1	0	0	1	0 Each

Element Number	Defect Type	Defect Description	CS	CS Qty	Maint Qty
205	Abrasion/Wear (PSC/RC)	CONCRETE COLUMN HAS AN INDIVIDUAL FOOTING WITH ONE TIMBER FOUNDATION PILE. CONCRETE COLUMN HAS SCALING TO 1" DEEP FROM HIGHWATER MARK DOWN TO FOOTING. BOTTOM OF CONCRTEETE FOOTING HAS SCALING AND LATENT CONCRETE 1" - 3" DEEP. TIMBER PILE IS NOT VISIBLE.	3	1	2 Each

General Comments**Bent 302****Pile 2****Reinforced Concrete Column**

Element Number	Element Name	Total Qty	CS1 Qty	CS2 Qty	CS3 Qty	CS4 Qty
205	Reinforced Concrete Column	1	0	0	1	0 Each

Element Number	Defect Type	Defect Description	CS	CS Qty	Maint Qty
205	Abrasion/Wear (PSC/RC)	CONCRETE COLUMN HAS AN INDIVIDUAL FOOTING WITH ONE TIMBER FOUNDATION PILE. CONCRETE COLUMN HAS SCALING TO 1" DEEP FROM HIGHWATER MARK DOWN TO FOOTING. BOTTOM OF CONCRTEETE FOOTING HAS SCALING AND LATENT CONCRETE 1" - 3" DEEP. TIMBER PILE IS NOT VISIBLE.	3	1	2 Each

General Comments

Bent 302**Pile 3****Reinforced Concrete Column**

Element Number	Element Name		Total Qty	CS1 Qty	CS2 Qty	CS3 Qty	CS4 Qty
205	Reinforced Concrete Column		1	0	0	1	0 Each

Element Number	Defect Type	Defect Description	CS	CS Qty	Maint Qty
205	Abrasion/Wear (PSC/RC)	CONCRETE COLUMN HAS AN INDIVIDUAL FOOTING WITH ONE TIMBER FOUNDATION PILE. CONCRETE COLUMN HAS SCALING TO 1" DEEP FROM HIGHWATER MARK DOWN TO FOOTING. BOTTOM OF CONCRTEETE FOOTING HAS SCALING AND LATENT CONCRETE 1" - 3" DEEP. TIMBER PILE IS NOT VISIBLE.	3	1	2 Each
General Comments					

Bent 302**Pile 4****Reinforced Concrete Column**

Element Number	Element Name	Total Qty	CS1 Qty	CS2 Qty	CS3 Qty	CS4 Qty
205	Reinforced Concrete Column	1	0	0	1	0 Each

Element Number	Defect Type	Defect Description	CS	CS Qty	Maint Qty
205	Abrasion/Wear (PSC/RC)	CONCRETE COLUMN HAS AN INDIVIDUAL FOOTING WITH ONE TIMBER FOUNDATION PILE. CONCRETE COLUMN HAS SCALING TO 1" DEEP FROM HIGHWATER MARK DOWN TO FOOTING. BOTTOM OF CONCRTEETE FOOTING HAS SCALING AND LATENT CONCRETE 1" - 3" DEEP. TIMBER PILE IS NOT VISIBLE.	3	1	2 Each
General Comments					

Bent 303**Cap 1****Reinforced Concrete Pier Cap**

Element Number	Element Name	Total Qty	CS1 Qty	CS2 Qty	CS3 Qty	CS4 Qty
234	Reinforced Concrete Pier Cap	27	26	0	1	0 Feet

Element Number	Defect Type	Defect Description	CS	CS Qty	Maint Qty
234	Delamination/Spall	8" X 6" X 2" SPALL, EAST FACE, BAY 1.	3	1	1 Feet
General Comments					

Bent 303**Pile 1****Reinforced Concrete Column**

Element Number	Element Name		Total Qty	CS1 Qty	CS2 Qty	CS3 Qty	CS4 Qty	
205	Reinforced Concrete Column		1	0	0	1	0	Each

Element Number	Defect Type	Defect Description	CS	CS Qty	Maint Qty	
205	Abrasion/Wear (PSC/RC)	CONCRETE COLUMN HAS AN INDIVIDUAL FOOTING WITH ONE TIMBER FOUNDATION PILE. CONCRETE COLUMN HAS SCALING TO 1" DEEP FROM HIGHWATER MARK DOWN TO FOOTING. BOTTOM OF CONCRTEETE FOOTING HAS SCALING AND LATENT CONCRETE 1" - 3" DEEP. TIMBER PILE IS NOT VISIBLE.	3	1	2	Each
General Comments						

Bent 303**Pile 2****Reinforced Concrete Column**

Element Number	Element Name	Total Qty	CS1 Qty	CS2 Qty	CS3 Qty	CS4 Qty
205	Reinforced Concrete Column	1	0	0	1	0 Each

Element Number	Defect Type	Defect Description	CS	CS Qty	Maint Qty
205	Abrasion/Wear (PSC/RC)	CONCRETE COLUMN HAS AN INDIVIDUAL FOOTING WITH ONE TIMBER FOUNDATION PILE. CONCRETE COLUMN HAS SCALING TO 1" DEEP FROM HIGHWATER MARK DOWN TO FOOTING. BOTTOM OF CONCRTEETE FOOTING HAS SCALING AND LATENT CONCRETE 1" - 3" DEEP. TIMBER PILE IS NOT VISIBLE.	3	1	2 Each

General Comments

Bent 303**Pile 3****Reinforced Concrete Column**

Element Number	Element Name	Total Qty	CS1 Qty	CS2 Qty	CS3 Qty	CS4 Qty
205	Reinforced Concrete Column	1	0	0	1	0 Each

Element Number	Defect Type	Defect Description	CS	CS Qty	Maint Qty
205	Abrasion/Wear (PSC/RC)	CONCRETE COLUMN HAS AN INDIVIDUAL FOOTING WITH ONE TIMBER FOUNDATION PILE. CONCRETE COLUMN HAS SCALING TO 1" DEEP FROM HIGHWATER MARK DOWN TO FOOTING. BOTTOM OF CONCRTEETE FOOTING HAS SCALING AND LATENT CONCRETE 1" - 3" DEEP. TIMBER PILE IS NOT VISIBLE.	3	1	2 Each

General Comments

Bent 303**Pile 4****Reinforced Concrete Column**

Element Number	Element Name	Total Qty	CS1 Qty	CS2 Qty	CS3 Qty	CS4 Qty
205	Reinforced Concrete Column	1	0	0	1	0 Each

Element Number	Defect Type	Defect Description	CS	CS Qty	Maint Qty
205	Abrasion/Wear (PSC/RC)	CONCRETE COLUMN HAS AN INDIVIDUAL FOOTING WITH ONE TIMBER FOUNDATION PILE. CONCRETE COLUMN HAS SCALING TO 1" DEEP FROM HIGHWATER MARK DOWN TO FOOTING. BOTTOM OF CONCRTEETE FOOTING HAS SCALING AND LATENT CONCRETE 1" - 3" DEEP. TIMBER PILE IS NOT VISIBLE.	3	1	2 Each

General Comments

Bent 304**Pile 1****Reinforced Concrete Column**

Element Number	Element Name	Total Qty	CS1 Qty	CS2 Qty	CS3 Qty	CS4 Qty
205	Reinforced Concrete Column	1	0	0	1	0 Each

Element Number	Defect Type	Defect Description	CS	CS Qty	Maint Qty
----------------	-------------	--------------------	----	--------	-----------

Structure Number: **880007**Inspection Date: **03/12/2020**

205	Abrasion/Wear (PSC/RC)	CONCRETE COLUMN HAS AN INDIVIDUAL FOOTING WITH ONE TIMBER FOUNDATION PILE. CONCRETE COLUMN HAS SCALING TO 1" DEEP FROM HIGHWATER MARK DOWN TO FOOTING. BOTTOM OF CONCRTEETE FOOTING HAS SCALING AND LATENT CONCRETE 1" - 3" DEEP. TIMBER PILE IS NOT VISIBLE.	3	1	2	Each
------------	---------------------------	---	---	---	---	------

General Comments**Bent 304****Pile 2****Reinforced Concrete Column**

Element Number	Element Name	Total Qty	CS1 Qty	CS2 Qty	CS3 Qty	CS4 Qty
205	Reinforced Concrete Column	1	0	0	1	0 Each

Element Number	Defect Type	Defect Description	CS	CS Qty	Maint Qty
205	Abrasion/Wear (PSC/RC)	CONCRETE COLUMN HAS AN INDIVIDUAL FOOTING WITH ONE TIMBER FOUNDATION PILE. CONCRETE COLUMN HAS SCALING TO 1" DEEP FROM HIGHWATER MARK DOWN TO FOOTING. BOTTOM OF CONCRTEETE FOOTING HAS SCALING AND LATENT CONCRETE 1" - 3" DEEP. TIMBER PILE IS NOT VISIBLE.	3	1	2 Each

General Comments**Bent 304****Pile 3****Reinforced Concrete Column**

Element Number	Element Name	Total Qty	CS1 Qty	CS2 Qty	CS3 Qty	CS4 Qty
205	Reinforced Concrete Column	1	0	0	1	0 Each

Element Number	Defect Type	Defect Description	CS	CS Qty	Maint Qty
205	Abrasion/Wear (PSC/RC)	CONCRETE COLUMN HAS AN INDIVIDUAL FOOTING WITH ONE TIMBER FOUNDATION PILE. CONCRETE COLUMN HAS SCALING TO 1" DEEP FROM HIGHWATER MARK DOWN TO FOOTING. BOTTOM OF CONCRTEETE FOOTING HAS SCALING AND LATENT CONCRETE 1" - 3" DEEP. TIMBER PILE IS NOT VISIBLE.	3	1	2 Each

General Comments**Bent 304****Pile 4****Reinforced Concrete Column**

Element Number	Element Name	Total Qty	CS1 Qty	CS2 Qty	CS3 Qty	CS4 Qty
205	Reinforced Concrete Column	1	0	0	1	0 Each

Element Number	Defect Type	Defect Description	CS	CS Qty	Maint Qty
205	Abrasion/Wear (PSC/RC)	CONCRETE COLUMN HAS AN INDIVIDUAL FOOTING WITH ONE TIMBER FOUNDATION PILE. CONCRETE COLUMN HAS SCALING TO 1" DEEP FROM HIGHWATER MARK DOWN TO FOOTING. BOTTOM OF CONCRTEETE FOOTING HAS SCALING AND LATENT CONCRETE 1" - 3" DEEP. TIMBER PILE IS NOT VISIBLE.	3	1	2 Each

General Comments

Bent 305**Pile 1****Reinforced Concrete Column**

Element Number	Element Name	Total Qty	CS1 Qty	CS2 Qty	CS3 Qty	CS4 Qty
205	Reinforced Concrete Column	1	0	0	1	0 Each

Element Number	Defect Type	Defect Description	CS	CS Qty	Maint Qty
205	Abrasion/Wear (PSC/RC)	CONCRETE COLUMN HAS AN INDIVIDUAL FOOTING WITH ONE TIMBER FOUNDATION PILE. CONCRETE COLUMN HAS SCALING TO 1" DEEP FROM HIGHWATER MARK DOWN TO FOOTING. BOTTOM OF CONCRTEETE FOOTING HAS SCALING AND LATENT CONCRETE 1" - 3" DEEP. TIMBER PILE IS NOT VISIBLE.	3	1	2 Each
205	Cracking (RC and Other)	(2) 2' X UP TO 1/16" WIDE VERTICAL CRACKS ON SOUTH FACE LOCATED ON PILE 1	3		4 Each

General Comments

Bent 305**Pile 2****Reinforced Concrete Column**

Element Number	Element Name	Total Qty	CS1 Qty	CS2 Qty	CS3 Qty	CS4 Qty
205	Reinforced Concrete Column	1	0	0	1	0 Each

Element Number	Defect Type	Defect Description	CS	CS Qty	Maint Qty
205	Abrasion/Wear (PSC/RC)	CONCRETE COLUMN HAS AN INDIVIDUAL FOOTING WITH ONE TIMBER FOUNDATION PILE. CONCRETE COLUMN HAS SCALING TO 1" DEEP FROM HIGHWATER MARK DOWN TO FOOTING. BOTTOM OF CONCRTEETE FOOTING HAS SCALING AND LATENT CONCRETE 1" - 3" DEEP. TIMBER PILE IS NOT VISIBLE.	3	1	2 Each

General Comments

Bent 305**Pile 3****Reinforced Concrete Column**

Element Number	Element Name	Total Qty	CS1 Qty	CS2 Qty	CS3 Qty	CS4 Qty
205	Reinforced Concrete Column	1	0	0	1	0 Each

Element Number	Defect Type	Defect Description	CS	CS Qty	Maint Qty
205	Abrasion/Wear (PSC/RC)	UW: CONCRETE COLUMN HAS AN INDIVIDUAL FOOTING WITH ONE TIMBER FOUNDATION PILE. CONCRETE COLUMN HAS SCALING TO 1" DEEP FROM HIGHWATER MARK DOWN TO FOOTING. BOTTOM OF CONCRTEETE FOOTING HAS SCALING AND LATENT CONCRETE 1" - 3" DEEP. TIMBER PILE IS NOT VISIBLE.	3	1	2 Each

General Comments

Bent 305**Pile 4****Reinforced Concrete Column**

Element Number	Element Name	Total Qty	CS1 Qty	CS2 Qty	CS3 Qty	CS4 Qty
205	Reinforced Concrete Column	1	0	0	1	0 Each

Element Number	Defect Type	Defect Description	CS	CS Qty	Maint Qty
----------------	-------------	--------------------	----	--------	-----------

Structure Number: **880007**Inspection Date: **03/12/2020**

205	Abrasion/Wear (PSC/RC)	CONCRETE COLUMN HAS AN INDIVIDUAL FOOTING WITH ONE TIMBER FOUNDATION PILE. CONCRETE COLUMN HAS SCALING TO 1" DEEP FROM HIGHWATER MARK DOWN TO FOOTING. BOTTOM OF CONCRTEETE FOOTING HAS SCALING AND LATENT CONCRETE 1" - 3" DEEP. TIMBER PILE IS NOT VISIBLE.	3	1	2	Each
------------	---------------------------	---	---	---	---	------

General Comments**Bent 306****Pile 1****Reinforced Concrete Column**

Element Number	Element Name	Total Qty	CS1 Qty	CS2 Qty	CS3 Qty	CS4 Qty
205	Reinforced Concrete Column	1	0	0	1	0 Each

Element Number	Defect Type	Defect Description	CS	CS Qty	Maint Qty
205	Abrasion/Wear (PSC/RC)	CONCRETE COLUMN HAS AN INDIVIDUAL FOOTING WITH ONE TIMBER FOUNDATION PILE. CONCRETE COLUMN HAS SCALING TO 1" DEEP FROM HIGHWATER MARK DOWN TO FOOTING. BOTTOM OF CONCRTEETE FOOTING HAS SCALING AND LATENT CONCRETE 1" - 3" DEEP. TIMBER PILE IS NOT VISIBLE.	3	1	2 Each

General Comments**Bent 306****Pile 2****Reinforced Concrete Column**

Element Number	Element Name	Total Qty	CS1 Qty	CS2 Qty	CS3 Qty	CS4 Qty
205	Reinforced Concrete Column	1	0	0	1	0 Each

Element Number	Defect Type	Defect Description	CS	CS Qty	Maint Qty
205	Abrasion/Wear (PSC/RC)	CONCRETE COLUMN HAS AN INDIVIDUAL FOOTING WITH ONE TIMBER FOUNDATION PILE. CONCRETE COLUMN HAS SCALING TO 1" DEEP FROM HIGHWATER MARK DOWN TO FOOTING. BOTTOM OF CONCRTEETE FOOTING HAS SCALING AND LATENT CONCRETE 1" - 3" DEEP. TIMBER PILE IS NOT VISIBLE.	3	1	2 Each

General Comments**Bent 306****Pile 3****Reinforced Concrete Column**

Element Number	Element Name	Total Qty	CS1 Qty	CS2 Qty	CS3 Qty	CS4 Qty
205	Reinforced Concrete Column	1	0	0	1	0 Each

Element Number	Defect Type	Defect Description	CS	CS Qty	Maint Qty
205	Abrasion/Wear (PSC/RC)	CONCRETE COLUMN HAS AN INDIVIDUAL FOOTING WITH ONE TIMBER FOUNDATION PILE. CONCRETE COLUMN HAS SCALING TO 1" DEEP FROM HIGHWATER MARK DOWN TO FOOTING. BOTTOM OF CONCRTEETE FOOTING HAS SCALING AND LATENT CONCRETE 1" - 3" DEEP. TIMBER PILE IS NOT VISIBLE.	3	1	2 Each

General Comments

Bent 306**Pile 4****Reinforced Concrete Column**

Element Number	Element Name	Total Qty	CS1 Qty	CS2 Qty	CS3 Qty	CS4 Qty
205	Reinforced Concrete Column	1	0	0	1	0 Each

Element Number	Defect Type	Defect Description	CS	CS Qty	Maint Qty
205	Abrasion/Wear (PSC/RC)	CONCRETE COLUMN HAS AN INDIVIDUAL FOOTING WITH ONE TIMBER FOUNDATION PILE. CONCRETE COLUMN HAS SCALING TO 1" DEEP FROM HIGHWATER MARK DOWN TO FOOTING. BOTTOM OF CONCRTEETE FOOTING HAS SCALING AND LATENT CONCRETE 1" - 3" DEEP. TIMBER PILE IS NOT VISIBLE.	3	1	2 Each
205	Delamination/Spall	8" X 8" X 8" SPALL AT BOTTOM SOUTH CORNER	3		1 Each

General Comments**Bent 307****Cap 1****Reinforced Concrete Pier Cap**

Element Number	Element Name	Total Qty	CS1 Qty	CS2 Qty	CS3 Qty	CS4 Qty
234	Reinforced Concrete Pier Cap	27	18	5	4	0 Feet

Element Number	Defect Type	Defect Description	CS	CS Qty	Maint Qty
234	Patched Area	48" X 12" UNSOUND PATCH, BOTTOM OF CAP, BAY 2.	3	4	4 Feet
234	Delamination/Spall	60" X 12" DELAMINATION, BOTTOM OF CAP, BAY 3.	2	5	5 Feet

General Comments**Bent 307****Pile 1****Reinforced Concrete Column**

Element Number	Element Name	Total Qty	CS1 Qty	CS2 Qty	CS3 Qty	CS4 Qty
205	Reinforced Concrete Column	1	0	0	1	0 Each

Element Number	Defect Type	Defect Description	CS	CS Qty	Maint Qty
205	Abrasion/Wear (PSC/RC)	CONCRETE COLUMN HAS AN INDIVIDUAL FOOTING WITH ONE TIMBER FOUNDATION PILE. CONCRETE COLUMN HAS SCALING TO 1" DEEP FROM HIGHWATER MARK DOWN TO FOOTING. BOTTOM OF CONCRTEETE FOOTING HAS SCALING AND LATENT CONCRETE 1" - 3" DEEP. TIMBER PILE IS NOT VISIBLE.	3	1	2 Each

General Comments**Bent 307****Pile 2****Reinforced Concrete Column**

Element Number	Element Name	Total Qty	CS1 Qty	CS2 Qty	CS3 Qty	CS4 Qty
205	Reinforced Concrete Column	1	0	0	1	0 Each

Element Number	Defect Type	Defect Description	CS	CS Qty	Maint Qty
----------------	-------------	--------------------	----	--------	-----------

Structure Number: **880007**Inspection Date: **03/12/2020**

205	Abrasion/Wear (PSC/RC)	CONCRETE COLUMN HAS AN INDIVIDUAL FOOTING WITH ONE TIMBER FOUNDATION PILE. CONCRETE COLUMN HAS SCALING TO 1" DEEP FROM HIGHWATER MARK DOWN TO FOOTING. BOTTOM OF CONCRTEETE FOOTING HAS SCALING AND LATENT CONCRETE 1" - 3" DEEP. TIMBER PILE IS NOT VISIBLE.	3	1	2	Each
------------	---------------------------	---	---	---	---	------

General Comments**Bent 307****Pile 3****Reinforced Concrete Column**

Element Number	Element Name	Total Qty	CS1 Qty	CS2 Qty	CS3 Qty	CS4 Qty
205	Reinforced Concrete Column	1	0	0	1	0 Each

Element Number	Defect Type	Defect Description	CS	CS Qty	Maint Qty
205	Abrasion/Wear (PSC/RC)	CONCRETE COLUMN HAS AN INDIVIDUAL FOOTING WITH ONE TIMBER FOUNDATION PILE. CONCRETE COLUMN HAS SCALING TO 1" DEEP FROM HIGHWATER MARK DOWN TO FOOTING. BOTTOM OF CONCRTEETE FOOTING HAS SCALING AND LATENT CONCRETE 1" - 3" DEEP. TIMBER PILE IS NOT VISIBLE.	3	1	2 Each

General Comments**Bent 307****Pile 4****Reinforced Concrete Column**

Element Number	Element Name	Total Qty	CS1 Qty	CS2 Qty	CS3 Qty	CS4 Qty
205	Reinforced Concrete Column	1	0	0	1	0 Each

Element Number	Defect Type	Defect Description	CS	CS Qty	Maint Qty
205	Abrasion/Wear (PSC/RC)	CONCRETE COLUMN HAS AN INDIVIDUAL FOOTING WITH ONE TIMBER FOUNDATION PILE. CONCRETE COLUMN HAS SCALING TO 1" DEEP FROM HIGHWATER MARK DOWN TO FOOTING. BOTTOM OF CONCRTEETE FOOTING HAS SCALING AND LATENT CONCRETE 1" - 3" DEEP. TIMBER PILE IS NOT VISIBLE.	3	1	2 Each
205	Delamination/Spall	8" X 8" X 3" SPALL, SOUTHEAST CORNER, 2' FROM BOTTOM OF CAP.	3	1	1 Each

General Comments**Bent 308****Pile 1****Reinforced Concrete Column**

Element Number	Element Name	Total Qty	CS1 Qty	CS2 Qty	CS3 Qty	CS4 Qty
205	Reinforced Concrete Column	1	0	0	1	0 Each

Element Number	Defect Type	Defect Description	CS	CS Qty	Maint Qty
205	Abrasion/Wear (PSC/RC)	CONCRETE COLUMN HAS AN INDIVIDUAL FOOTING WITH ONE TIMBER FOUNDATION PILE. CONCRETE COLUMN HAS SCALING TO 1" DEEP FROM HIGHWATER MARK DOWN TO FOOTING. BOTTOM OF CONCRTEETE FOOTING HAS SCALING AND LATENT CONCRETE 1" - 3" DEEP. TIMBER PILE IS NOT VISIBLE.	3	1	2 Each

General Comments

Bent 308**Pile 2****Reinforced Concrete Column**

Element Number	Element Name	Total Qty	CS1 Qty	CS2 Qty	CS3 Qty	CS4 Qty
205	Reinforced Concrete Column	1	0	0	1	0 Each

Element Number	Defect Type	Defect Description	CS	CS Qty	Maint Qty
205	Abrasion/Wear (PSC/RC)	CONCRETE COLUMN HAS AN INDIVIDUAL FOOTING WITH ONE TIMBER FOUNDATION PILE. CONCRETE COLUMN HAS SCALING TO 1" DEEP FROM HIGHWATER MARK DOWN TO FOOTING. BOTTOM OF CONCRTEETE FOOTING HAS SCALING AND LATENT CONCRETE 1" - 3" DEEP. TIMBER PILE IS NOT VISIBLE.	3	1	2 Each

General Comments**Bent 308****Pile 3****Reinforced Concrete Column**

Element Number	Element Name	Total Qty	CS1 Qty	CS2 Qty	CS3 Qty	CS4 Qty
205	Reinforced Concrete Column	1	0	0	1	0 Each

Element Number	Defect Type	Defect Description	CS	CS Qty	Maint Qty
205	Abrasion/Wear (PSC/RC)	CONCRETE COLUMN HAS AN INDIVIDUAL FOOTING WITH ONE TIMBER FOUNDATION PILE. CONCRETE COLUMN HAS SCALING TO 1" DEEP FROM HIGHWATER MARK DOWN TO FOOTING. BOTTOM OF CONCRTEETE FOOTING HAS SCALING AND LATENT CONCRETE 1" - 3" DEEP. TIMBER PILE IS NOT VISIBLE.	3	1	2 Each

General Comments**Bent 308****Pile 4****Reinforced Concrete Column**

Element Number	Element Name	Total Qty	CS1 Qty	CS2 Qty	CS3 Qty	CS4 Qty
205	Reinforced Concrete Column	1	0	0	1	0 Each

Element Number	Defect Type	Defect Description	CS	CS Qty	Maint Qty
205	Abrasion/Wear (PSC/RC)	CONCRETE COLUMN HAS AN INDIVIDUAL FOOTING WITH ONE TIMBER FOUNDATION PILE. CONCRETE COLUMN HAS SCALING TO 1" DEEP FROM HIGHWATER MARK DOWN TO FOOTING. BOTTOM OF CONCRTEETE FOOTING HAS SCALING AND LATENT CONCRETE 1" - 3" DEEP. TIMBER PILE IS NOT VISIBLE.	3	1	2 Each
205	Delamination/Spall	12" X 8" X 8" SPALL AT BOTTOM EAST CORNER	3		1 Each
205	Patched Area	5" X 8" X 4" FAILED PATCH AT BOTTOM SOUTH CORNER	3		1 Each

General Comments**Bent 309****Pile 1****Reinforced Concrete Column**

Element Number	Element Name	Total Qty	CS1 Qty	CS2 Qty	CS3 Qty	CS4 Qty
205	Reinforced Concrete Column	1	0	0	1	0 Each

Element Number	Defect Type	Defect Description	CS	CS Qty	Maint Qty
----------------	-------------	--------------------	----	--------	-----------

Structure Number: **880007**Inspection Date: **03/12/2020**

205	Abrasion/Wear (PSC/RC)	UW: CONCRETE COLUMN HAS AN INDIVIDUAL FOOTING WITH ONE TIMBER FOUNDATION PILE. CONCRETE COLUMN HAS SCALING TO 1" DEEP FROM HIGHWATER MARK DOWN TO FOOTING. BOTTOM OF CONCRTEETE FOOTING HAS SCALING AND LATENT CONCRETE 1" - 3" DEEP. TIMBER PILE IS NOT VISIBLE.	3	1	2	Each
-----	---------------------------	---	---	---	---	------

General Comments**Bent 309****Pile 2****Reinforced Concrete Column**

Element Number	Element Name	Total Qty	CS1 Qty	CS2 Qty	CS3 Qty	CS4 Qty
205	Reinforced Concrete Column	1	0	0	1	0 Each

Element Number	Defect Type	Defect Description	CS	CS Qty	Maint Qty
205	Abrasion/Wear (PSC/RC)	CONCRETE COLUMN HAS AN INDIVIDUAL FOOTING WITH ONE TIMBER FOUNDATION PILE. CONCRETE COLUMN HAS SCALING TO 1" DEEP FROM HIGHWATER MARK DOWN TO FOOTING. BOTTOM OF CONCRTEETE FOOTING HAS SCALING AND LATENT CONCRETE 1" - 3" DEEP. TIMBER PILE IS NOT VISIBLE.	3	1	2 Each

General Comments**Bent 309****Pile 3****Reinforced Concrete Column**

Element Number	Element Name	Total Qty	CS1 Qty	CS2 Qty	CS3 Qty	CS4 Qty
205	Reinforced Concrete Column	1	0	0	1	0 Each

Element Number	Defect Type	Defect Description	CS	CS Qty	Maint Qty
205	Abrasion/Wear (PSC/RC)	CONCRETE COLUMN HAS AN INDIVIDUAL FOOTING WITH ONE TIMBER FOUNDATION PILE. CONCRETE COLUMN HAS SCALING TO 1" DEEP FROM HIGHWATER MARK DOWN TO FOOTING. BOTTOM OF CONCRTEETE FOOTING HAS SCALING AND LATENT CONCRETE 1" - 3" DEEP. TIMBER PILE IS NOT VISIBLE.	3	1	2 Each

General Comments**Bent 309****Pile 4****Reinforced Concrete Column**

Element Number	Element Name	Total Qty	CS1 Qty	CS2 Qty	CS3 Qty	CS4 Qty
205	Reinforced Concrete Column	1	0	0	1	0 Each

Element Number	Defect Type	Defect Description	CS	CS Qty	Maint Qty
205	Abrasion/Wear (PSC/RC)	CONCRETE COLUMN HAS AN INDIVIDUAL FOOTING WITH ONE TIMBER FOUNDATION PILE. CONCRETE COLUMN HAS SCALING TO 1" DEEP FROM HIGHWATER MARK DOWN TO FOOTING. BOTTOM OF CONCRTEETE FOOTING HAS SCALING AND LATENT CONCRETE 1" - 3" DEEP. TIMBER PILE IS NOT VISIBLE.	3	1	2 Each

General Comments

Bent 310**Pile 1****Reinforced Concrete Column**

Element Number	Element Name	Total Qty	CS1 Qty	CS2 Qty	CS3 Qty	CS4 Qty
205	Reinforced Concrete Column	1	0	0	1	0 Each

Element Number	Defect Type	Defect Description	CS	CS Qty	Maint Qty
205	Abrasion/Wear (PSC/RC)	CONCRETE COLUMN HAS AN INDIVIDUAL FOOTING WITH ONE TIMBER FOUNDATION PILE. CONCRETE COLUMN HAS SCALING TO 1" DEEP FROM HIGHWATER MARK DOWN TO FOOTING. BOTTOM OF CONCRTEETE FOOTING HAS SCALING AND LATENT CONCRETE 1" - 3" DEEP. TIMBER PILE IS NOT VISIBLE.	3	1	2 Each

General Comments

Bent 310**Pile 2****Reinforced Concrete Column**

Element Number	Element Name	Total Qty	CS1 Qty	CS2 Qty	CS3 Qty	CS4 Qty
205	Reinforced Concrete Column	1	0	0	1	0 Each

Element Number	Defect Type	Defect Description	CS	CS Qty	Maint Qty
205	Abrasion/Wear (PSC/RC)	CONCRETE COLUMN HAS AN INDIVIDUAL FOOTING WITH ONE TIMBER FOUNDATION PILE. CONCRETE COLUMN HAS SCALING TO 1" DEEP FROM HIGHWATER MARK DOWN TO FOOTING. BOTTOM OF CONCRTEETE FOOTING HAS SCALING AND LATENT CONCRETE 1" - 3" DEEP. TIMBER PILE IS NOT VISIBLE.	3	1	2 Each

General Comments

Bent 310**Pile 3****Reinforced Concrete Column**

Element Number	Element Name	Total Qty	CS1 Qty	CS2 Qty	CS3 Qty	CS4 Qty
205	Reinforced Concrete Column	1	0	0	1	0 Each

Element Number	Defect Type	Defect Description	CS	CS Qty	Maint Qty
205	Abrasion/Wear (PSC/RC)	CONCRETE COLUMN HAS AN INDIVIDUAL FOOTING WITH ONE TIMBER FOUNDATION PILE. CONCRETE COLUMN HAS SCALING TO 1" DEEP FROM HIGHWATER MARK DOWN TO FOOTING. BOTTOM OF CONCRTEETE FOOTING HAS SCALING AND LATENT CONCRETE 1" - 3" DEEP. TIMBER PILE IS NOT VISIBLE.	3	1	2 Each

General Comments

Bent 310**Pile 4****Reinforced Concrete Column**

Element Number	Element Name	Total Qty	CS1 Qty	CS2 Qty	CS3 Qty	CS4 Qty
205	Reinforced Concrete Column	1	0	0	1	0 Each

Element Number	Defect Type	Defect Description	CS	CS Qty	Maint Qty
----------------	-------------	--------------------	----	--------	-----------

Structure Number: **880007**Inspection Date: **03/12/2020**

205	Abrasion/Wear (PSC/RC)	CONCRETE COLUMN HAS AN INDIVIDUAL FOOTING WITH ONE TIMBER FOUNDATION PILE. CONCRETE COLUMN HAS SCALING TO 1" DEEP FROM HIGHWATER MARK DOWN TO FOOTING. BOTTOM OF CONCRTEETE FOOTING HAS SCALING AND LATENT CONCRETE 1" - 3" DEEP. TIMBER PILE IS NOT VISIBLE.	3	1	2	Each
------------	---------------------------	---	---	---	---	------

General Comments**Bent 311****Pile 1****Reinforced Concrete Column**

Element Number	Element Name	Total Qty	CS1 Qty	CS2 Qty	CS3 Qty	CS4 Qty
205	Reinforced Concrete Column	1	0	0	1	0 Each

Element Number	Defect Type	Defect Description	CS	CS Qty	Maint Qty
205	Abrasion/Wear (PSC/RC)	CONCRETE COLUMN HAS AN INDIVIDUAL FOOTING WITH ONE TIMBER FOUNDATION PILE. CONCRETE COLUMN HAS SCALING TO 1" DEEP FROM HIGHWATER MARK DOWN TO FOOTING. BOTTOM OF CONCRTEETE FOOTING HAS SCALING AND LATENT CONCRETE 1" - 3" DEEP. TIMBER PILE IS NOT VISIBLE.	3	1	2 Each

General Comments**Bent 311****Pile 2****Reinforced Concrete Column**

Element Number	Element Name	Total Qty	CS1 Qty	CS2 Qty	CS3 Qty	CS4 Qty
205	Reinforced Concrete Column	1	0	0	1	0 Each

Element Number	Defect Type	Defect Description	CS	CS Qty	Maint Qty
205	Abrasion/Wear (PSC/RC)	CONCRETE COLUMN HAS AN INDIVIDUAL FOOTING WITH ONE TIMBER FOUNDATION PILE. CONCRETE COLUMN HAS SCALING TO 1" DEEP FROM HIGHWATER MARK DOWN TO FOOTING. BOTTOM OF CONCRTEETE FOOTING HAS SCALING AND LATENT CONCRETE 1" - 3" DEEP. TIMBER PILE IS NOT VISIBLE.	3	1	2 Each

General Comments**Bent 311****Pile 3****Reinforced Concrete Column**

Element Number	Element Name	Total Qty	CS1 Qty	CS2 Qty	CS3 Qty	CS4 Qty
205	Reinforced Concrete Column	1	0	0	1	0 Each

Element Number	Defect Type	Defect Description	CS	CS Qty	Maint Qty
205	Abrasion/Wear (PSC/RC)	CONCRETE COLUMN HAS AN INDIVIDUAL FOOTING WITH ONE TIMBER FOUNDATION PILE. CONCRETE COLUMN HAS SCALING TO 1" DEEP FROM HIGHWATER MARK DOWN TO FOOTING. BOTTOM OF CONCRTEETE FOOTING HAS SCALING AND LATENT CONCRETE 1" - 3" DEEP. TIMBER PILE IS NOT VISIBLE.	3	1	2 Each

General Comments

Bent 311**Pile 4****Reinforced Concrete Column**

Element Number	Element Name	Total Qty	CS1 Qty	CS2 Qty	CS3 Qty	CS4 Qty
205	Reinforced Concrete Column	1	0	0	1	0 Each

Element Number	Defect Type	Defect Description	CS	CS Qty	Maint Qty
205	Abrasion/Wear (PSC/RC)	UW: CONCRETE COLUMN HAS AN INDIVIDUAL FOOTING WITH ONE TIMBER FOUNDATION PILE. CONCRETE COLUMN HAS SCALING TO 1" DEEP FROM HIGHWATER MARK DOWN TO FOOTING. BOTTOM OF CONCRTEETE FOOTING HAS SCALING AND LATENT CONCRETE 1" - 3" DEEP. TIMBER PILE IS NOT VISIBLE.	3	1	2 Each

General Comments

Bent 312**Pile 1****Reinforced Concrete Column**

Element Number	Element Name	Total Qty	CS1 Qty	CS2 Qty	CS3 Qty	CS4 Qty
205	Reinforced Concrete Column	1	0	0	1	0 Each

Element Number	Defect Type	Defect Description	CS	CS Qty	Maint Qty
205	Abrasion/Wear (PSC/RC)	UW: CONCRETE COLUMN HAS AN INDIVIDUAL FOOTING WITH ONE TIMBER FOUNDATION PILE. CONCRETE COLUMN HAS SCALING TO 1" DEEP FROM HIGHWATER MARK DOWN TO FOOTING. BOTTOM OF CONCRTEETE FOOTING HAS SCALING AND LATENT CONCRETE 1" - 3" DEEP. TIMBER PILE IS NOT VISIBLE.	3	1	2 Each

General Comments

Bent 312**Pile 2****Reinforced Concrete Column**

Element Number	Element Name	Total Qty	CS1 Qty	CS2 Qty	CS3 Qty	CS4 Qty
205	Reinforced Concrete Column	1	0	0	1	0 Each

Element Number	Defect Type	Defect Description	CS	CS Qty	Maint Qty
205	Exposed Rebar	SCALING AROUND BASE OF COLUMN AND TOP OF FOOTING 3" - 6" DEEP X 8" HIGH X 360", EXPOSED REBAR WITH 25% SECTION LOSS.	3	1	2 Each
205	Patched Area	(2) 16" X 6" PATCHED AREAS, SOUTH FACE.	2		Each

General Comments

Bent 312**Pile 3****Reinforced Concrete Column**

Element Number	Element Name	Total Qty	CS1 Qty	CS2 Qty	CS3 Qty	CS4 Qty
205	Reinforced Concrete Column	1	0	0	1	0 Each

Element Number	Defect Type	Defect Description	CS	CS Qty	Maint Qty
----------------	-------------	--------------------	----	--------	-----------

Structure Number: **880007**Inspection Date: **03/12/2020**

205	Abrasion/Wear (PSC/RC)	CONCRETE COLUMN HAS AN INDIVIDUAL FOOTING WITH ONE TIMBER FOUNDATION PILE. CONCRETE COLUMN HAS SCALING TO 1" DEEP FROM HIGHWATER MARK DOWN TO FOOTING. BOTTOM OF CONCRTEETE FOOTING HAS SCALING AND LATENT CONCRETE 1" - 3" DEEP. TIMBER PILE IS NOT VISIBLE.	3	1	2	Each
------------	---------------------------	---	---	---	---	------

General Comments**Bent 312****Pile 4****Reinforced Concrete Column**

Element Number	Element Name	Total Qty	CS1 Qty	CS2 Qty	CS3 Qty	CS4 Qty
205	Reinforced Concrete Column	1	0	0	1	0 Each

Element Number	Defect Type	Defect Description	CS	CS Qty	Maint Qty
205	Abrasion/Wear (PSC/RC)	CONCRETE COLUMN HAS AN INDIVIDUAL FOOTING WITH ONE TIMBER FOUNDATION PILE. CONCRETE COLUMN HAS SCALING TO 1" DEEP FROM HIGHWATER MARK DOWN TO FOOTING. BOTTOM OF CONCRTEETE FOOTING HAS SCALING AND LATENT CONCRETE 1" - 3" DEEP. TIMBER PILE IS NOT VISIBLE.	3	1	2 Each

General Comments**Bent 313****Cap 1****Reinforced Concrete Pier Cap**

Element Number	Element Name	Total Qty	CS1 Qty	CS2 Qty	CS3 Qty	CS4 Qty
234	Reinforced Concrete Pier Cap	27	25	0	2	0 Feet

Element Number	Defect Type	Defect Description	CS	CS Qty	Maint Qty
234	Delamination/Spall	30" X 12" X 2" SPALL, EAST FACE, ABOVE PILE 3.	3	2	2 Feet

General Comments**Bent 313****Pile 1****Reinforced Concrete Column**

Element Number	Element Name	Total Qty	CS1 Qty	CS2 Qty	CS3 Qty	CS4 Qty
205	Reinforced Concrete Column	1	0	0	1	0 Each

Element Number	Defect Type	Defect Description	CS	CS Qty	Maint Qty
205	Abrasion/Wear (PSC/RC)	CONCRETE COLUMN HAS AN INDIVIDUAL FOOTING WITH ONE TIMBER FOUNDATION PILE. CONCRETE COLUMN HAS SCALING TO 1" DEEP FROM HIGHWATER MARK DOWN TO FOOTING. BOTTOM OF CONCRTEETE FOOTING HAS SCALING AND LATENT CONCRETE 1" - 3" DEEP. TIMBER PILE IS NOT VISIBLE.	3	1	2 Each

General Comments

Bent 313**Pile 2****Reinforced Concrete Column**

Element Number	Element Name	Total Qty	CS1 Qty	CS2 Qty	CS3 Qty	CS4 Qty
205	Reinforced Concrete Column	1	0	0	1	0 Each

Element Number	Defect Type	Defect Description	CS	CS Qty	Maint Qty
205	Abrasion/Wear (PSC/RC)	CONCRETE COLUMN HAS AN INDIVIDUAL FOOTING WITH ONE TIMBER FOUNDATION PILE. CONCRETE COLUMN HAS SCALING TO 1" DEEP FROM HIGHWATER MARK DOWN TO FOOTING. BOTTOM OF CONCRTEETE FOOTING HAS SCALING AND LATENT CONCRETE 1" - 3" DEEP. TIMBER PILE IS NOT VISIBLE.	3	1	2 Each

General Comments

Bent 313**Pile 3****Reinforced Concrete Column**

Element Number	Element Name	Total Qty	CS1 Qty	CS2 Qty	CS3 Qty	CS4 Qty
205	Reinforced Concrete Column	1	0	0	1	0 Each

Element Number	Defect Type	Defect Description	CS	CS Qty	Maint Qty
205	Abrasion/Wear (PSC/RC)	UW: CONCRETE COLUMN HAS AN INDIVIDUAL FOOTING WITH ONE TIMBER FOUNDATION PILE. CONCRETE COLUMN HAS SCALING TO 1" DEEP FROM HIGHWATER MARK DOWN TO FOOTING. BOTTOM OF CONCRTEETE FOOTING HAS SCALING AND LATENT CONCRETE 1" - 3" DEEP. TIMBER PILE IS NOT VISIBLE.	3	1	2 Each

General Comments

Bent 313**Pile 4****Reinforced Concrete Column**

Element Number	Element Name	Total Qty	CS1 Qty	CS2 Qty	CS3 Qty	CS4 Qty
205	Reinforced Concrete Column	1	0	0	1	0 Each

Element Number	Defect Type	Defect Description	CS	CS Qty	Maint Qty
205	Abrasion/Wear (PSC/RC)	CONCRETE COLUMN HAS AN INDIVIDUAL FOOTING WITH ONE TIMBER FOUNDATION PILE. CONCRETE COLUMN HAS SCALING TO 1" DEEP FROM HIGHWATER MARK DOWN TO FOOTING. BOTTOM OF CONCRTEETE FOOTING HAS SCALING AND LATENT CONCRETE 1" - 3" DEEP. TIMBER PILE IS NOT VISIBLE.	3	1	2 Each

General Comments

Bent 314**Pile 1****Reinforced Concrete Column**

Element Number	Element Name	Total Qty	CS1 Qty	CS2 Qty	CS3 Qty	CS4 Qty
205	Reinforced Concrete Column	1	0	0	1	0 Each

Element Number	Defect Type	Defect Description	CS	CS Qty	Maint Qty
----------------	-------------	--------------------	----	--------	-----------

Structure Number: **880007**Inspection Date: **03/12/2020**

205	Abrasion/Wear (PSC/RC)	CONCRETE COLUMN HAS AN INDIVIDUAL FOOTING WITH ONE TIMBER FOUNDATION PILE. CONCRETE COLUMN HAS SCALING TO 1" DEEP FROM HIGHWATER MARK DOWN TO FOOTING. BOTTOM OF CONCRTEETE FOOTING HAS SCALING AND LATENT CONCRETE 1" - 3" DEEP. TIMBER PILE IS NOT VISIBLE.	3	1	2	Each
------------	---------------------------	---	---	---	---	------

General Comments**Bent 314****Pile 2****Reinforced Concrete Column**

Element Number	Element Name	Total Qty	CS1 Qty	CS2 Qty	CS3 Qty	CS4 Qty
205	Reinforced Concrete Column	1	0	0	1	0 Each

Element Number	Defect Type	Defect Description	CS	CS Qty	Maint Qty
205	Abrasion/Wear (PSC/RC)	CONCRETE COLUMN HAS AN INDIVIDUAL FOOTING WITH ONE TIMBER FOUNDATION PILE. CONCRETE COLUMN HAS SCALING TO 1" DEEP FROM HIGHWATER MARK DOWN TO FOOTING. BOTTOM OF CONCRTEETE FOOTING HAS SCALING AND LATENT CONCRETE 1" - 3" DEEP. TIMBER PILE IS NOT VISIBLE.	3	1	2 Each

General Comments**Bent 314****Pile 3****Reinforced Concrete Column**

Element Number	Element Name	Total Qty	CS1 Qty	CS2 Qty	CS3 Qty	CS4 Qty
205	Reinforced Concrete Column	1	0	0	1	0 Each

Element Number	Defect Type	Defect Description	CS	CS Qty	Maint Qty
205	Abrasion/Wear (PSC/RC)	CONCRETE COLUMN HAS AN INDIVIDUAL FOOTING WITH ONE TIMBER FOUNDATION PILE. CONCRETE COLUMN HAS SCALING TO 1" DEEP FROM HIGHWATER MARK DOWN TO FOOTING. BOTTOM OF CONCRTEETE FOOTING HAS SCALING AND LATENT CONCRETE 1" - 3" DEEP. TIMBER PILE IS NOT VISIBLE.	3	1	2 Each

General Comments**Bent 314****Pile 4****Reinforced Concrete Column**

Element Number	Element Name	Total Qty	CS1 Qty	CS2 Qty	CS3 Qty	CS4 Qty
205	Reinforced Concrete Column	1	0	0	1	0 Each

Element Number	Defect Type	Defect Description	CS	CS Qty	Maint Qty
205	Abrasion/Wear (PSC/RC)	CONCRETE COLUMN HAS AN INDIVIDUAL FOOTING WITH ONE TIMBER FOUNDATION PILE. CONCRETE COLUMN HAS SCALING TO 1" DEEP FROM HIGHWATER MARK DOWN TO FOOTING. BOTTOM OF CONCRTEETE FOOTING HAS SCALING AND LATENT CONCRETE 1" - 3" DEEP. TIMBER PILE IS NOT VISIBLE.	3	1	2 Each

General Comments

Bent 315**Pile 1****Reinforced Concrete Column**

Element Number	Element Name	Total Qty	CS1 Qty	CS2 Qty	CS3 Qty	CS4 Qty
205	Reinforced Concrete Column	1	0	0	1	0 Each

Element Number	Defect Type	Defect Description	CS	CS Qty	Maint Qty
205	Abrasion/Wear (PSC/RC)	CONCRETE COLUMN HAS AN INDIVIDUAL FOOTING WITH ONE TIMBER FOUNDATION PILE. CONCRETE COLUMN HAS SCALING TO 1" DEEP FROM HIGHWATER MARK DOWN TO FOOTING. BOTTOM OF CONCRTEETE FOOTING HAS SCALING AND LATENT CONCRETE 1" - 3" DEEP. TIMBER PILE IS NOT VISIBLE.	3	1	2 Each

General Comments

Bent 315**Pile 2****Reinforced Concrete Column**

Element Number	Element Name	Total Qty	CS1 Qty	CS2 Qty	CS3 Qty	CS4 Qty
205	Reinforced Concrete Column	1	0	0	1	0 Each

Element Number	Defect Type	Defect Description	CS	CS Qty	Maint Qty
205	Abrasion/Wear (PSC/RC)	CONCRETE COLUMN HAS AN INDIVIDUAL FOOTING WITH ONE TIMBER FOUNDATION PILE. CONCRETE COLUMN HAS SCALING TO 1" DEEP FROM HIGHWATER MARK DOWN TO FOOTING. BOTTOM OF CONCRTEETE FOOTING HAS SCALING AND LATENT CONCRETE 1" - 3" DEEP. TIMBER PILE IS NOT VISIBLE.	3	1	2 Each

General Comments

Bent 315**Pile 3****Reinforced Concrete Column**

Element Number	Element Name	Total Qty	CS1 Qty	CS2 Qty	CS3 Qty	CS4 Qty
205	Reinforced Concrete Column	1	0	0	1	0 Each

Element Number	Defect Type	Defect Description	CS	CS Qty	Maint Qty
205	Abrasion/Wear (PSC/RC)	CONCRETE COLUMN HAS AN INDIVIDUAL FOOTING WITH ONE TIMBER FOUNDATION PILE. CONCRETE COLUMN HAS SCALING TO 1" DEEP FROM HIGHWATER MARK DOWN TO FOOTING. BOTTOM OF CONCRTEETE FOOTING HAS SCALING AND LATENT CONCRETE 1" - 3" DEEP. TIMBER PILE IS NOT VISIBLE.	3	1	2 Each

General Comments

Bent 315**Pile 4****Reinforced Concrete Column**

Element Number	Element Name	Total Qty	CS1 Qty	CS2 Qty	CS3 Qty	CS4 Qty
205	Reinforced Concrete Column	1	0	0	1	0 Each

Element Number	Defect Type	Defect Description	CS	CS Qty	Maint Qty
----------------	-------------	--------------------	----	--------	-----------

Structure Number: **880007**Inspection Date: **03/12/2020**

205	Abrasion/Wear (PSC/RC)	CONCRETE COLUMN HAS AN INDIVIDUAL FOOTING WITH ONE TIMBER FOUNDATION PILE. CONCRETE COLUMN HAS SCALING TO 1" DEEP FROM HIGHWATER MARK DOWN TO FOOTING. BOTTOM OF CONCRTEE FOOTING HAS SCALING AND LATENT CONCRETE 1" - 3" DEEP. TIMBER PILE IS NOT VISIBLE.	3	1	2	Each
------------	---------------------------	---	---	---	---	------

General Comments**Bent 316****Pile 1****Reinforced Concrete Column**

Element Number	Element Name	Total Qty	CS1 Qty	CS2 Qty	CS3 Qty	CS4 Qty
205	Reinforced Concrete Column	1	0	0	1	0 Each

Element Number	Defect Type	Defect Description	CS	CS Qty	Maint Qty
205	Abrasion/Wear (PSC/RC)	CONCRETE COLUMN HAS AN INDIVIDUAL FOOTING WITH ONE TIMBER FOUNDATION PILE. CONCRETE COLUMN HAS SCALING TO 1" DEEP FROM HIGHWATER MARK DOWN TO MUDLINE. CONCRTEE FOOTING AND TIMBER PILE NOT VISIBLE.	3	1	1 Each

General Comments**Bent 316****Pile 2****Reinforced Concrete Column**

Element Number	Element Name	Total Qty	CS1 Qty	CS2 Qty	CS3 Qty	CS4 Qty
205	Reinforced Concrete Column	1	0	0	1	0 Each

Element Number	Defect Type	Defect Description	CS	CS Qty	Maint Qty
205	Abrasion/Wear (PSC/RC)	CONCRETE COLUMN HAS AN INDIVIDUAL FOOTING WITH ONE TIMBER FOUNDATION PILE. CONCRETE COLUMN HAS SCALING TO 1" DEEP FROM HIGHWATER MARK DOWN TO MUDLINE. CONCRTEE FOOTING AND TIMBER PILE NOT VISIBLE.	3	1	1 Each

General Comments**Bent 316****Pile 3****Reinforced Concrete Column**

Element Number	Element Name	Total Qty	CS1 Qty	CS2 Qty	CS3 Qty	CS4 Qty
205	Reinforced Concrete Column	1	0	0	1	0 Each

Element Number	Defect Type	Defect Description	CS	CS Qty	Maint Qty
205	Abrasion/Wear (PSC/RC)	CONCRETE COLUMN HAS AN INDIVIDUAL FOOTING WITH ONE TIMBER FOUNDATION PILE. CONCRETE COLUMN HAS SCALING TO 1" DEEP FROM HIGHWATER MARK DOWN TO MUDLINE. CONCRTEE FOOTING AND TIMBER PILE NOT VISIBLE.	3	1	1 Each

General Comments

Bent 316**Pile 4****Reinforced Concrete Column**

Element Number	Element Name	Total Qty	CS1 Qty	CS2 Qty	CS3 Qty	CS4 Qty
205	Reinforced Concrete Column	1	0	0	1	0 Each

Element Number	Defect Type	Defect Description	CS	CS Qty	Maint Qty
205	Abrasion/Wear (PSC/RC)	CONCRETE COLUMN HAS AN INDIVIDUAL FOOTING WITH ONE TIMBER FOUNDATION PILE. CONCRETE COLUMN HAS SCALING TO 1" DEEP FROM HIGHWATER MARK DOWN TO MUDLINE. CONCRTE FOOTING AND TIMBER PILE NOT VISIBLE.	3	1	1 Each

General Comments

Bent 317**Pile 1****Reinforced Concrete Column**

Element Number	Element Name	Total Qty	CS1 Qty	CS2 Qty	CS3 Qty	CS4 Qty
205	Reinforced Concrete Column	1	0	0	1	0 Each

Element Number	Defect Type	Defect Description	CS	CS Qty	Maint Qty
205	Abrasion/Wear (PSC/RC)	CONCRETE COLUMN HAS AN INDIVIDUAL FOOTING WITH ONE TIMBER FOUNDATION PILE. CONCRETE COLUMN HAS SCALING TO 1" DEEP FROM HIGHWATER MARK DOWN TO MUDLINE. CONCRTE FOOTING AND TIMBER PILE NOT VISIBLE.	3	1	1 Each

General Comments

Bent 317**Pile 2****Reinforced Concrete Column**

Element Number	Element Name	Total Qty	CS1 Qty	CS2 Qty	CS3 Qty	CS4 Qty
205	Reinforced Concrete Column	1	0	0	1	0 Each

Element Number	Defect Type	Defect Description	CS	CS Qty	Maint Qty
205	Abrasion/Wear (PSC/RC)	CONCRETE COLUMN HAS AN INDIVIDUAL FOOTING WITH ONE TIMBER FOUNDATION PILE. CONCRETE COLUMN HAS SCALING TO 1" DEEP FROM HIGHWATER MARK DOWN TO MUDLINE. CONCRTE FOOTING AND TIMBER PILE NOT VISIBLE.	3	1	1 Each

General Comments

Bent 317**Pile 3****Reinforced Concrete Column**

Element Number	Element Name	Total Qty	CS1 Qty	CS2 Qty	CS3 Qty	CS4 Qty
205	Reinforced Concrete Column	1	0	0	1	0 Each

Element Number	Defect Type	Defect Description	CS	CS Qty	Maint Qty
205	Abrasion/Wear (PSC/RC)	CONCRETE COLUMN HAS AN INDIVIDUAL FOOTING WITH ONE TIMBER FOUNDATION PILE. CONCRETE COLUMN HAS SCALING TO 1" DEEP FROM HIGHWATER MARK DOWN TO MUDLINE. CONCRTE FOOTING AND TIMBER PILE NOT VISIBLE.	3	1	1 Each

General Comments

Bent 317**Pile 4****Reinforced Concrete Column**

Element Number	Element Name	Total Qty	CS1 Qty	CS2 Qty	CS3 Qty	CS4 Qty	
205	Reinforced Concrete Column	1	0	0	1	0	Each

Element Number	Defect Type	Defect Description	CS	CS Qty	Maint Qty	
205	Cracking (RC and Other)	CONCRETE COLUMN HAS AN INDIVIDUAL FOOTING WITH ONE TIMBER FOUNDATION PILE. CONCRETE COLUMN HAS SCALING TO 1" DEEP FROM HIGHWATER MARK DOWN TO MUDLINE. CONCRTEETE FOOTING AND TIMBER PILE NOT VISIBLE.	3	1	1	Each

General Comments

Bent 318**Pile 1****Reinforced Concrete Column**

Element Number	Element Name	Total Qty	CS1 Qty	CS2 Qty	CS3 Qty	CS4 Qty	
205	Reinforced Concrete Column	1	0	0	1	0	Each

Element Number	Defect Type	Defect Description	CS	CS Qty	Maint Qty	
205	Abrasion/Wear (PSC/RC)	CONCRETE COLUMN HAS AN INDIVIDUAL FOOTING WITH ONE TIMBER FOUNDATION PILE. CONCRETE COLUMN HAS SCALING TO 1" DEEP FROM HIGHWATER MARK DOWN TO MUDLINE. CONCRTEETE FOOTING AND TIMBER PILE NOT VISIBLE.	3	1	1	Each

General Comments

Bent 318**Pile 2****Reinforced Concrete Column**

Element Number	Element Name	Total Qty	CS1 Qty	CS2 Qty	CS3 Qty	CS4 Qty	
205	Reinforced Concrete Column	1	0	0	1	0	Each

Element Number	Defect Type	Defect Description	CS	CS Qty	Maint Qty	
205	Abrasion/Wear (PSC/RC)	CONCRETE COLUMN HAS AN INDIVIDUAL FOOTING WITH ONE TIMBER FOUNDATION PILE. CONCRETE COLUMN HAS SCALING TO 1" DEEP FROM HIGHWATER MARK DOWN TO MUDLINE. CONCRTEETE FOOTING AND TIMBER PILE NOT VISIBLE.	3	1	1	Each

General Comments

Bent 318**Pile 3****Reinforced Concrete Column**

Element Number	Element Name	Total Qty	CS1 Qty	CS2 Qty	CS3 Qty	CS4 Qty	
205	Reinforced Concrete Column	1	0	0	1	0	Each

Element Number	Defect Type	Defect Description	CS	CS Qty	Maint Qty	
205	Abrasion/Wear (PSC/RC)	CONCRETE COLUMN HAS AN INDIVIDUAL FOOTING WITH ONE TIMBER FOUNDATION PILE. CONCRETE COLUMN HAS SCALING TO 1" DEEP FROM HIGHWATER MARK DOWN TO MUDLINE. CONCRTEETE FOOTING AND TIMBER PILE NOT VISIBLE.	3	1	1	Each

General Comments**Bent 318****Pile 4****Reinforced Concrete Column**

Element Number	Element Name	Total Qty	CS1 Qty	CS2 Qty	CS3 Qty	CS4 Qty
205	Reinforced Concrete Column	1	0	0	1	0 Each

Element Number	Defect Type	Defect Description	CS	CS Qty	Maint Qty
205	Abrasion/Wear (PSC/RC)	CONCRETE COLUMN HAS AN INDIVIDUAL FOOTING WITH ONE TIMBER FOUNDATION PILE. CONCRETE COLUMN HAS SCALING TO 1" DEEP FROM HIGHWATER MARK DOWN TO MUDLINE. CONCRTE FOOTING AND TIMBER PILE NOT VISIBLE.	3	1	1 Each

General Comments**Bent 319****Pile 1****Reinforced Concrete Column**

Element Number	Element Name	Total Qty	CS1 Qty	CS2 Qty	CS3 Qty	CS4 Qty
205	Reinforced Concrete Column	1	0	0	1	0 Each

Element Number	Defect Type	Defect Description	CS	CS Qty	Maint Qty
205	Abrasion/Wear (PSC/RC)	CONCRETE COLUMN HAS AN INDIVIDUAL FOOTING WITH ONE TIMBER FOUNDATION PILE. CONCRETE COLUMN HAS SCALING TO 1" DEEP FROM HIGHWATER MARK DOWN TO MUDLINE. CONCRTE FOOTING AND TIMBER PILE NOT VISIBLE.	3	1	1 Each

General Comments**Bent 319****Pile 2****Reinforced Concrete Column**

Element Number	Element Name	Total Qty	CS1 Qty	CS2 Qty	CS3 Qty	CS4 Qty
205	Reinforced Concrete Column	1	0	0	1	0 Each

Element Number	Defect Type	Defect Description	CS	CS Qty	Maint Qty
205	Abrasion/Wear (PSC/RC)	CONCRETE COLUMN HAS AN INDIVIDUAL FOOTING WITH ONE TIMBER FOUNDATION PILE. CONCRETE COLUMN HAS SCALING TO 1" DEEP FROM HIGHWATER MARK DOWN TO MUDLINE. CONCRTE FOOTING AND TIMBER PILE NOT VISIBLE.	3	1	1 Each

General Comments**Bent 319****Pile 3****Reinforced Concrete Column**

Element Number	Element Name	Total Qty	CS1 Qty	CS2 Qty	CS3 Qty	CS4 Qty
205	Reinforced Concrete Column	1	0	0	1	0 Each

Element Number	Defect Type	Defect Description	CS	CS Qty	Maint Qty
----------------	-------------	--------------------	----	--------	-----------

Structure Number: **880007**Inspection Date: **03/12/2020**

205	Abrasion/Wear (PSC/RC)	CONCRETE COLUMN HAS AN INDIVIDUAL FOOTING WITH ONE TIMBER FOUNDATION PILE. CONCRETE COLUMN HAS SCALING TO 1" DEEP FROM HIGHWATER MARK DOWN TO MUDLINE. CONCRTEETE FOOTING AND TIMBER PILE NOT VISIBLE.	3	1	1	Each
------------	---------------------------	--	---	---	---	------

General Comments**Bent 319****Pile 4****Reinforced Concrete Column**

Element Number	Element Name	Total Qty	CS1 Qty	CS2 Qty	CS3 Qty	CS4 Qty
205	Reinforced Concrete Column	1	0	0	1	0 Each

Element Number	Defect Type	Defect Description	CS	CS Qty	Maint Qty
205	Abrasion/Wear (PSC/RC)	CONCRETE COLUMN HAS AN INDIVIDUAL FOOTING WITH ONE TIMBER FOUNDATION PILE. CONCRETE COLUMN HAS SCALING TO 1" DEEP FROM HIGHWATER MARK DOWN TO MUDLINE. CONCRTEETE FOOTING AND TIMBER PILE NOT VISIBLE.	3	1	1 Each

General Comments**Bent 320****Pile 1****Reinforced Concrete Column**

Element Number	Element Name	Total Qty	CS1 Qty	CS2 Qty	CS3 Qty	CS4 Qty
205	Reinforced Concrete Column	1	0	0	1	0 Each

Element Number	Defect Type	Defect Description	CS	CS Qty	Maint Qty
205	Abrasion/Wear (PSC/RC)	CONCRETE COLUMN HAS AN INDIVIDUAL FOOTING WITH ONE TIMBER FOUNDATION PILE. CONCRETE COLUMN HAS SCALING TO 1" DEEP FROM HIGHWATER MARK DOWN TO MUDLINE. CONCRTEETE FOOTING AND TIMBER PILE NOT VISIBLE.	3	1	1 Each

General Comments**Bent 320****Pile 2****Reinforced Concrete Column**

Element Number	Element Name	Total Qty	CS1 Qty	CS2 Qty	CS3 Qty	CS4 Qty
205	Reinforced Concrete Column	1	0	0	1	0 Each

Element Number	Defect Type	Defect Description	CS	CS Qty	Maint Qty
205	Abrasion/Wear (PSC/RC)	CONCRETE COLUMN HAS AN INDIVIDUAL FOOTING WITH ONE TIMBER FOUNDATION PILE. CONCRETE COLUMN HAS SCALING TO 1" DEEP FROM HIGHWATER MARK DOWN TO MUDLINE. CONCRTEETE FOOTING AND TIMBER PILE NOT VISIBLE.	3	1	1 Each

General Comments

Bent 320**Pile 3****Reinforced Concrete Column**

Element Number	Element Name	Total Qty	CS1 Qty	CS2 Qty	CS3 Qty	CS4 Qty	
205	Reinforced Concrete Column	1	0	0	1	0	Each

Element Number	Defect Type	Defect Description	CS	CS Qty	Maint Qty	
205	Abrasion/Wear (PSC/RC)	CONCRETE COLUMN HAS AN INDIVIDUAL FOOTING WITH ONE TIMBER FOUNDATION PILE. CONCRETE COLUMN HAS SCALING TO 1" DEEP FROM HIGHWATER MARK DOWN TO MUDLINE. CONCRTE FOOTING AND TIMBER PILE NOT VISIBLE.	3	1	1	Each
205	Delamination/Spall	8" DIAMETER DELAMINATION, NORTH FACE.	2		1	Each

General Comments

Bent 320**Pile 4****Reinforced Concrete Column**

Element Number	Element Name	Total Qty	CS1 Qty	CS2 Qty	CS3 Qty	CS4 Qty	
205	Reinforced Concrete Column	1	0	0	1	0	Each

Element Number	Defect Type	Defect Description	CS	CS Qty	Maint Qty	
205	Abrasion/Wear (PSC/RC)	CONCRETE COLUMN HAS AN INDIVIDUAL FOOTING WITH ONE TIMBER FOUNDATION PILE. CONCRETE COLUMN HAS SCALING TO 1" DEEP FROM HIGHWATER MARK DOWN TO MUDLINE. CONCRTE FOOTING AND TIMBER PILE NOT VISIBLE.	3	1	1	Each

General Comments

Bent 321**Pile 1****Reinforced Concrete Column**

Element Number	Element Name	Total Qty	CS1 Qty	CS2 Qty	CS3 Qty	CS4 Qty	
205	Reinforced Concrete Column	1	0	0	1	0	Each

Element Number	Defect Type	Defect Description	CS	CS Qty	Maint Qty	
205	Abrasion/Wear (PSC/RC)	CONCRETE COLUMN HAS AN INDIVIDUAL FOOTING WITH ONE TIMBER FOUNDATION PILE. CONCRETE COLUMN HAS SCALING TO 1" DEEP FROM HIGHWATER MARK DOWN TO MUDLINE. CONCRTE FOOTING AND TIMBER PILE NOT VISIBLE.	3	1	1	Each

General Comments

Bent 321**Pile 2****Reinforced Concrete Column**

Element Number	Element Name	Total Qty	CS1 Qty	CS2 Qty	CS3 Qty	CS4 Qty	
205	Reinforced Concrete Column	1	0	0	1	0	Each

Element Number	Defect Type	Defect Description	CS	CS Qty	Maint Qty	
205	Abrasion/Wear (PSC/RC)	CONCRETE COLUMN HAS AN INDIVIDUAL FOOTING WITH ONE TIMBER FOUNDATION PILE. CONCRETE COLUMN HAS SCALING TO 1" DEEP FROM HIGHWATER MARK DOWN TO MUDLINE. CONCRTE FOOTING AND TIMBER PILE NOT VISIBLE.	3	1	1	Each

General Comments**Bent 321****Pile 3****Reinforced Concrete Column**

Element Number	Element Name	Total Qty	CS1 Qty	CS2 Qty	CS3 Qty	CS4 Qty
205	Reinforced Concrete Column	1	0	0	1	0 Each

Element Number	Defect Type	Defect Description	CS	CS Qty	Maint Qty
205	Abrasion/Wear (PSC/RC)	CONCRETE COLUMN HAS AN INDIVIDUAL FOOTING WITH ONE TIMBER FOUNDATION PILE. CONCRETE COLUMN HAS SCALING TO 1" DEEP FROM HIGHWATER MARK DOWN TO MUDLINE. CONCRTEETE FOOTING AND TIMBER PILE NOT VISIBLE.	3	1	1 Each
205	Delamination/Spall	14" X 3" DELAMINATION, NORTH FACE, AT BOTTOM OF CAP.	2		2 Each

General Comments**Bent 321****Pile 4****Reinforced Concrete Column**

Element Number	Element Name	Total Qty	CS1 Qty	CS2 Qty	CS3 Qty	CS4 Qty
205	Reinforced Concrete Column	1	0	0	1	0 Each

Element Number	Defect Type	Defect Description	CS	CS Qty	Maint Qty
205	Abrasion/Wear (PSC/RC)	CONCRETE COLUMN HAS AN INDIVIDUAL FOOTING WITH ONE TIMBER FOUNDATION PILE. CONCRETE COLUMN HAS SCALING TO 1" DEEP FROM HIGHWATER MARK DOWN TO MUDLINE. CONCRTEETE FOOTING AND TIMBER PILE NOT VISIBLE.	3	1	1 Each

General Comments**Bent 322****Pile 1****Reinforced Concrete Column**

Element Number	Element Name	Total Qty	CS1 Qty	CS2 Qty	CS3 Qty	CS4 Qty
205	Reinforced Concrete Column	1	0	0	1	0 Each

Element Number	Defect Type	Defect Description	CS	CS Qty	Maint Qty
205	Abrasion/Wear (PSC/RC)	CONCRETE COLUMN HAS AN INDIVIDUAL FOOTING WITH ONE TIMBER FOUNDATION PILE. CONCRETE COLUMN HAS SCALING TO 1" DEEP FROM HIGHWATER MARK DOWN TO MUDLINE. CONCRTEETE FOOTING AND TIMBER PILE NOT VISIBLE.	3	1	1 Each

General Comments**Bent 322****Pile 2****Reinforced Concrete Column**

Element Number	Element Name	Total Qty	CS1 Qty	CS2 Qty	CS3 Qty	CS4 Qty
205	Reinforced Concrete Column	1	0	0	1	0 Each

Element Number	Defect Type	Defect Description	CS	CS Qty	Maint Qty
----------------	-------------	--------------------	----	--------	-----------

Structure Number: **880007**Inspection Date: **03/12/2020**

205	Abrasion/Wear (PSC/RC)	CONCRETE COLUMN HAS AN INDIVIDUAL FOOTING WITH ONE TIMBER FOUNDATION PILE. CONCRETE COLUMN HAS SCALING TO 1" DEEP FROM HIGHWATER MARK DOWN TO MUDLINE. CONCRTEE FOOTING AND TIMBER PILE NOT VISIBLE.	3	1	1	Each
------------	---------------------------	--	---	---	---	------

General Comments**Bent 322****Pile 3****Reinforced Concrete Column**

Element Number	Element Name	Total Qty	CS1 Qty	CS2 Qty	CS3 Qty	CS4 Qty
205	Reinforced Concrete Column	1	0	0	1	0 Each

Element Number	Defect Type	Defect Description	CS	CS Qty	Maint Qty
205	Abrasion/Wear (PSC/RC)	CONCRETE COLUMN HAS AN INDIVIDUAL FOOTING WITH ONE TIMBER FOUNDATION PILE. CONCRETE COLUMN HAS SCALING TO 1" DEEP FROM HIGHWATER MARK DOWN TO MUDLINE. CONCRTEE FOOTING AND TIMBER PILE NOT VISIBLE.	3	1	1 Each

General Comments**Bent 322****Pile 4****Reinforced Concrete Column**

Element Number	Element Name	Total Qty	CS1 Qty	CS2 Qty	CS3 Qty	CS4 Qty
205	Reinforced Concrete Column	1	0	0	1	0 Each

Element Number	Defect Type	Defect Description	CS	CS Qty	Maint Qty
205	Abrasion/Wear (PSC/RC)	UW: CONCRETE COLUMN HAS AN INDIVIDUAL FOOTING WITH ONE TIMBER FOUNDATION PILE. CONCRETE COLUMN HAS SCALING TO 1" DEEP FROM HIGHWATER MARK DOWN TO MUDLINE. CONCRTEE FOOTING AND TIMBER PILE NOT VISIBLE.	3	1	1 Each

General Comments**Bent 323****Pile 1****Reinforced Concrete Column**

Element Number	Element Name	Total Qty	CS1 Qty	CS2 Qty	CS3 Qty	CS4 Qty
205	Reinforced Concrete Column	1	0	0	1	0 Each

Element Number	Defect Type	Defect Description	CS	CS Qty	Maint Qty
205	Abrasion/Wear (PSC/RC)	CONCRETE COLUMN HAS AN INDIVIDUAL FOOTING WITH ONE TIMBER FOUNDATION PILE. CONCRETE COLUMN HAS SCALING TO 1" DEEP FROM HIGHWATER MARK DOWN TO MUDLINE. CONCRTEE FOOTING AND TIMBER PILE NOT VISIBLE.	3	1	1 Each

General Comments

Bent 323**Pile 2****Reinforced Concrete Column**

Element Number	Element Name	Total Qty	CS1 Qty	CS2 Qty	CS3 Qty	CS4 Qty	
205	Reinforced Concrete Column	1	0	0	1	0	Each

Element Number	Defect Type	Defect Description	CS	CS Qty	Maint Qty	
205	Abrasion/Wear (PSC/RC)	CONCRETE COLUMN HAS AN INDIVIDUAL FOOTING WITH ONE TIMBER FOUNDATION PILE. CONCRETE COLUMN HAS SCALING TO 1" DEEP FROM HIGHWATER MARK DOWN TO MUDLINE. CONCRTEETE FOOTING AND TIMBER PILE NOT VISIBLE.	3	1	1	Each
205	Delamination/Spall	(2) UP TO 18" X 3" DELAMINATIONS, NORTH AND SOUTH FACES, AT BOTTOM OF CAP.	2		2	Each

General Comments

Bent 323**Pile 3****Reinforced Concrete Column**

Element Number	Element Name	Total Qty	CS1 Qty	CS2 Qty	CS3 Qty	CS4 Qty	
205	Reinforced Concrete Column	1	0	0	1	0	Each

Element Number	Defect Type	Defect Description	CS	CS Qty	Maint Qty	
205	Exposed Rebar	UW: SCALING AROUND BASE OF COLUMN AND TOP OF FOOTING 3" - 6" DEEP X 8" HIGH X 360", EXPOSED REBAR WITH 25% SECTION LOSS.	3	1	2	Each

General Comments

Bent 323**Pile 4****Reinforced Concrete Column**

Element Number	Element Name	Total Qty	CS1 Qty	CS2 Qty	CS3 Qty	CS4 Qty	
205	Reinforced Concrete Column	1	0	0	1	0	Each

Element Number	Defect Type	Defect Description	CS	CS Qty	Maint Qty	
205	Abrasion/Wear (PSC/RC)	CONCRETE COLUMN HAS AN INDIVIDUAL FOOTING WITH ONE TIMBER FOUNDATION PILE. CONCRETE COLUMN HAS SCALING TO 1" DEEP FROM HIGHWATER MARK DOWN TO MUDLINE. CONCRTEETE FOOTING AND TIMBER PILE NOT VISIBLE.	3	1	1	Each

General Comments

Bent 324**Pile 1****Reinforced Concrete Column**

Element Number	Element Name	Total Qty	CS1 Qty	CS2 Qty	CS3 Qty	CS4 Qty	
205	Reinforced Concrete Column	1	0	0	1	0	Each

Element Number	Defect Type	Defect Description	CS	CS Qty	Maint Qty	
205	Abrasion/Wear (PSC/RC)	CONCRETE COLUMN HAS AN INDIVIDUAL FOOTING WITH ONE TIMBER FOUNDATION PILE. CONCRETE COLUMN HAS SCALING TO 1" DEEP FROM HIGHWATER MARK DOWN TO MUDLINE. CONCRTEETE FOOTING AND TIMBER PILE NOT VISIBLE.	3	1	1	Each

General Comments

Bent 324**Pile 2****Reinforced Concrete Column**

Element Number	Element Name	Total Qty	CS1 Qty	CS2 Qty	CS3 Qty	CS4 Qty	
205	Reinforced Concrete Column	1	0	0	1	0	Each

Element Number	Defect Type	Defect Description	CS	CS Qty	Maint Qty	
205	Abrasion/Wear (PSC/RC)	CONCRETE COLUMN HAS AN INDIVIDUAL FOOTING WITH ONE TIMBER FOUNDATION PILE. CONCRETE COLUMN HAS SCALING TO 1" DEEP FROM HIGHWATER MARK DOWN TO MUDLINE. CONCRTE FOOTING AND TIMBER PILE NOT VISIBLE.	3	1	1	Each
205	Delamination/Spall	18" X 3" DELAMINATION, WEST FACE, AT BOTTOM OF CAP.	2		2	Each

General Comments

Bent 324**Pile 3****Reinforced Concrete Column**

Element Number	Element Name	Total Qty	CS1 Qty	CS2 Qty	CS3 Qty	CS4 Qty	
205	Reinforced Concrete Column	1	0	0	1	0	Each

Element Number	Defect Type	Defect Description	CS	CS Qty	Maint Qty	
205	Abrasion/Wear (PSC/RC)	CONCRETE COLUMN HAS AN INDIVIDUAL FOOTING WITH ONE TIMBER FOUNDATION PILE. CONCRETE COLUMN HAS SCALING TO 1" DEEP FROM HIGHWATER MARK DOWN TO MUDLINE. CONCRTE FOOTING AND TIMBER PILE NOT VISIBLE.	3	1	1	Each

General Comments

Bent 324**Pile 4****Reinforced Concrete Column**

Element Number	Element Name	Total Qty	CS1 Qty	CS2 Qty	CS3 Qty	CS4 Qty	
205	Reinforced Concrete Column	1	0	0	1	0	Each

Element Number	Defect Type	Defect Description	CS	CS Qty	Maint Qty	
205	Abrasion/Wear (PSC/RC)	UW: CONCRETE COLUMN HAS AN INDIVIDUAL FOOTING WITH ONE TIMBER FOUNDATION PILE. CONCRETE COLUMN HAS SCALING TO 1" DEEP FROM HIGHWATER MARK DOWN TO MUDLINE. CONCRTE FOOTING AND TIMBER PILE NOT VISIBLE.	3	1	1	Each

General Comments

Bent 325**Cap 1****Reinforced Concrete Pier Cap**

Element Number	Element Name	Total Qty	CS1 Qty	CS2 Qty	CS3 Qty	CS4 Qty	
234	Reinforced Concrete Pier Cap	27	23	0	4	0	Feet

Element Number	Defect Type	Defect Description	CS	CS Qty	Maint Qty	
234	Delamination/Spall	20" X 8" X 1" SPALL, EAST FACE, ABOVE PILE 1.	3	2	2	Feet
234	Delamination/Spall	24" X 24" X 2" SPALL, EAST FACE, ABOVE PILE 4.	3	2	2	Feet

General Comments**Bent 325****Pile 1****Reinforced Concrete Column**

Element Number	Element Name	Total Qty	CS1 Qty	CS2 Qty	CS3 Qty	CS4 Qty
205	Reinforced Concrete Column	1	0	0	1	0 Each

Element Number	Defect Type	Defect Description	CS	CS Qty	Maint Qty
205	Abrasion/Wear (PSC/RC)	CONCRETE COLUMN HAS AN INDIVIDUAL FOOTING WITH ONE TIMBER FOUNDATION PILE. CONCRETE COLUMN HAS SCALING TO 1" DEEP FROM HIGHWATER MARK DOWN TO MUDLINE. CONCRTE FOOTING AND TIMBER PILE NOT VISIBLE.	3	1	1 Each

General Comments**Bent 325****Pile 2****Reinforced Concrete Column**

Element Number	Element Name	Total Qty	CS1 Qty	CS2 Qty	CS3 Qty	CS4 Qty
205	Reinforced Concrete Column	1	0	0	1	0 Each

Element Number	Defect Type	Defect Description	CS	CS Qty	Maint Qty
205	Abrasion/Wear (PSC/RC)	CONCRETE COLUMN HAS AN INDIVIDUAL FOOTING WITH ONE TIMBER FOUNDATION PILE. CONCRETE COLUMN HAS SCALING TO 1" DEEP FROM HIGHWATER MARK DOWN TO MUDLINE. CONCRTE FOOTING AND TIMBER PILE NOT VISIBLE.	3	1	1 Each

General Comments**Bent 325****Pile 3****Reinforced Concrete Column**

Element Number	Element Name	Total Qty	CS1 Qty	CS2 Qty	CS3 Qty	CS4 Qty
205	Reinforced Concrete Column	1	0	0	1	0 Each

Element Number	Defect Type	Defect Description	CS	CS Qty	Maint Qty
205	Abrasion/Wear (PSC/RC)	CONCRETE COLUMN HAS AN INDIVIDUAL FOOTING WITH ONE TIMBER FOUNDATION PILE. CONCRETE COLUMN HAS SCALING TO 1" DEEP FROM HIGHWATER MARK DOWN TO MUDLINE. CONCRTE FOOTING AND TIMBER PILE NOT VISIBLE.	3	1	1 Each

General Comments**Bent 325****Pile 4****Reinforced Concrete Column**

Element Number	Element Name	Total Qty	CS1 Qty	CS2 Qty	CS3 Qty	CS4 Qty
205	Reinforced Concrete Column	1	0	0	1	0 Each

Element Number	Defect Type	Defect Description	CS	CS Qty	Maint Qty
----------------	-------------	--------------------	----	--------	-----------

Structure Number: **880007**Inspection Date: **03/12/2020**

205	Abrasion/Wear (PSC/RC)	CONCRETE COLUMN HAS AN INDIVIDUAL FOOTING WITH ONE TIMBER FOUNDATION PILE. CONCRETE COLUMN HAS SCALING TO 1" DEEP FROM HIGHWATER MARK DOWN TO MUDLINE. CONCRTEETE FOOTING AND TIMBER PILE NOT VISIBLE.	3	1	1	Each
------------	---------------------------	--	---	---	---	------

General Comments**Bent 326****Pile 1****Reinforced Concrete Column**

Element Number	Element Name	Total Qty	CS1 Qty	CS2 Qty	CS3 Qty	CS4 Qty
205	Reinforced Concrete Column	1	0	0	1	0 Each

Element Number	Defect Type	Defect Description	CS	CS Qty	Maint Qty
205	Abrasion/Wear (PSC/RC)	CONCRETE COLUMN HAS AN INDIVIDUAL FOOTING WITH ONE TIMBER FOUNDATION PILE. CONCRETE COLUMN HAS SCALING TO 1" DEEP FROM HIGHWATER MARK DOWN TO MUDLINE. CONCRTEETE FOOTING AND TIMBER PILE NOT VISIBLE.	3	1	1 Each

General Comments**Bent 326****Pile 2****Reinforced Concrete Column**

Element Number	Element Name	Total Qty	CS1 Qty	CS2 Qty	CS3 Qty	CS4 Qty
205	Reinforced Concrete Column	1	0	0	1	0 Each

Element Number	Defect Type	Defect Description	CS	CS Qty	Maint Qty
205	Abrasion/Wear (PSC/RC)	CONCRETE COLUMN HAS AN INDIVIDUAL FOOTING WITH ONE TIMBER FOUNDATION PILE. CONCRETE COLUMN HAS SCALING TO 1" DEEP FROM HIGHWATER MARK DOWN TO MUDLINE. CONCRTEETE FOOTING AND TIMBER PILE NOT VISIBLE.	3	1	1 Each

General Comments**Bent 326****Pile 3****Reinforced Concrete Column**

Element Number	Element Name	Total Qty	CS1 Qty	CS2 Qty	CS3 Qty	CS4 Qty
205	Reinforced Concrete Column	1	0	0	1	0 Each

Element Number	Defect Type	Defect Description	CS	CS Qty	Maint Qty
205	Abrasion/Wear (PSC/RC)	CONCRETE COLUMN HAS AN INDIVIDUAL FOOTING WITH ONE TIMBER FOUNDATION PILE. CONCRETE COLUMN HAS SCALING TO 1" DEEP FROM HIGHWATER MARK DOWN TO MUDLINE. CONCRTEETE FOOTING AND TIMBER PILE NOT VISIBLE.	3	1	1 Each

General Comments

Bent 326**Pile 4****Reinforced Concrete Column**

Element Number	Element Name	Total Qty	CS1 Qty	CS2 Qty	CS3 Qty	CS4 Qty
205	Reinforced Concrete Column	1	0	0	1	0 Each

Element Number	Defect Type	Defect Description	CS	CS Qty	Maint Qty
205	Abrasion/Wear (PSC/RC)	CONCRETE COLUMN HAS AN INDIVIDUAL FOOTING WITH ONE TIMBER FOUNDATION PILE. CONCRETE COLUMN HAS SCALING TO 1" DEEP FROM HIGHWATER MARK DOWN TO MUDLINE. CONCRTEETE FOOTING AND TIMBER PILE NOT VISIBLE.	3	1	1 Each

General Comments

Bent 327**Pile 1****Reinforced Concrete Column**

Element Number	Element Name	Total Qty	CS1 Qty	CS2 Qty	CS3 Qty	CS4 Qty
205	Reinforced Concrete Column	1	0	0	1	0 Each

Element Number	Defect Type	Defect Description	CS	CS Qty	Maint Qty
205	Abrasion/Wear (PSC/RC)	CONCRETE COLUMN HAS AN INDIVIDUAL FOOTING WITH ONE TIMBER FOUNDATION PILE. CONCRETE COLUMN HAS SCALING TO 1" DEEP FROM HIGHWATER MARK DOWN TO MUDLINE. CONCRTEETE FOOTING AND TIMBER PILE NOT VISIBLE.	3	1	1 Each

General Comments

Bent 327**Pile 2****Reinforced Concrete Column**

Element Number	Element Name	Total Qty	CS1 Qty	CS2 Qty	CS3 Qty	CS4 Qty
205	Reinforced Concrete Column	1	0	0	1	0 Each

Element Number	Defect Type	Defect Description	CS	CS Qty	Maint Qty
205	Abrasion/Wear (PSC/RC)	UW: CONCRETE COLUMN HAS AN INDIVIDUAL FOOTING WITH ONE TIMBER FOUNDATION PILE. CONCRETE COLUMN HAS SCALING TO 1" DEEP FROM HIGHWATER MARK DOWN TO MUDLINE. CONCRTEETE FOOTING AND TIMBER PILE NOT VISIBLE.	3	1	1 Each

General Comments

Bent 327**Pile 3****Reinforced Concrete Column**

Element Number	Element Name	Total Qty	CS1 Qty	CS2 Qty	CS3 Qty	CS4 Qty
205	Reinforced Concrete Column	1	0	0	1	0 Each

Element Number	Defect Type	Defect Description	CS	CS Qty	Maint Qty
205	Abrasion/Wear (PSC/RC)	CONCRETE COLUMN HAS AN INDIVIDUAL FOOTING WITH ONE TIMBER FOUNDATION PILE. CONCRETE COLUMN HAS SCALING TO 1" DEEP FROM HIGHWATER MARK DOWN TO MUDLINE. CONCRTEETE FOOTING AND TIMBER PILE NOT VISIBLE.	3	1	1 Each

General Comments

Bent 327**Pile 4****Reinforced Concrete Column**

Element Number	Element Name	Total Qty	CS1 Qty	CS2 Qty	CS3 Qty	CS4 Qty
205	Reinforced Concrete Column	1	0	0	1	0 Each

Element Number	Defect Type	Defect Description	CS	CS Qty	Maint Qty
205	Abrasion/Wear (PSC/RC)	CONCRETE COLUMN HAS AN INDIVIDUAL FOOTING WITH ONE TIMBER FOUNDATION PILE. CONCRETE COLUMN HAS SCALING TO 1" DEEP FROM HIGHWATER MARK DOWN TO MUDLINE. CONCRTEETE FOOTING AND TIMBER PILE NOT VISIBLE.	3	1	1 Each

General Comments**Bent 328****Pile 1****Reinforced Concrete Column**

Element Number	Element Name	Total Qty	CS1 Qty	CS2 Qty	CS3 Qty	CS4 Qty
205	Reinforced Concrete Column	1	0	0	1	0 Each

Element Number	Defect Type	Defect Description	CS	CS Qty	Maint Qty
205	Abrasion/Wear (PSC/RC)	CONCRETE COLUMN HAS AN INDIVIDUAL FOOTING WITH ONE TIMBER FOUNDATION PILE. CONCRETE COLUMN HAS SCALING TO 1" DEEP FROM HIGHWATER MARK DOWN TO MUDLINE. CONCRTEETE FOOTING AND TIMBER PILE NOT VISIBLE.	3	1	1 Each

General Comments**Bent 328****Pile 2****Reinforced Concrete Column**

Element Number	Element Name	Total Qty	CS1 Qty	CS2 Qty	CS3 Qty	CS4 Qty
205	Reinforced Concrete Column	1	0	0	1	0 Each

Element Number	Defect Type	Defect Description	CS	CS Qty	Maint Qty
205	Abrasion/Wear (PSC/RC)	CONCRETE COLUMN HAS AN INDIVIDUAL FOOTING WITH ONE TIMBER FOUNDATION PILE. CONCRETE COLUMN HAS SCALING TO 1" DEEP FROM HIGHWATER MARK DOWN TO MUDLINE. CONCRTEETE FOOTING AND TIMBER PILE NOT VISIBLE.	3	1	1 Each

General Comments**Bent 328****Pile 3****Reinforced Concrete Column**

Element Number	Element Name	Total Qty	CS1 Qty	CS2 Qty	CS3 Qty	CS4 Qty
205	Reinforced Concrete Column	1	0	0	1	0 Each

Element Number	Defect Type	Defect Description	CS	CS Qty	Maint Qty
205	Abrasion/Wear (PSC/RC)	CONCRETE COLUMN HAS AN INDIVIDUAL FOOTING WITH ONE TIMBER FOUNDATION PILE. CONCRETE COLUMN HAS SCALING TO 1" DEEP FROM HIGHWATER MARK DOWN TO MUDLINE. CONCRTEETE FOOTING AND TIMBER PILE NOT VISIBLE.	3	1	1 Each

General Comments**Bent 328****Pile 4****Reinforced Concrete Column**

Element Number	Element Name	Total Qty	CS1 Qty	CS2 Qty	CS3 Qty	CS4 Qty
205	Reinforced Concrete Column	1	0	0	1	0 Each

Element Number	Defect Type	Defect Description	CS	CS Qty	Maint Qty
205	Cracking (RC and Other)	CONCRETE COLUMN HAS AN INDIVIDUAL FOOTING WITH ONE TIMBER FOUNDATION PILE. CONCRETE COLUMN HAS SCALING TO 1" DEEP FROM HIGHWATER MARK DOWN TO MUDLINE. CONCRTEETE FOOTING AND TIMBER PILE NOT VISIBLE.	3	1	1 Each
205	Delamination/Spall	24" X 6" DELAMINATION, EAST FACE, AT BOTTOM OF CAP.	2		2 Each

General Comments**Bent 329****Pile 1****Reinforced Concrete Column**

Element Number	Element Name	Total Qty	CS1 Qty	CS2 Qty	CS3 Qty	CS4 Qty
205	Reinforced Concrete Column	1	0	0	1	0 Each

Element Number	Defect Type	Defect Description	CS	CS Qty	Maint Qty
205	Abrasion/Wear (PSC/RC)	CONCRETE COLUMN HAS AN INDIVIDUAL FOOTING WITH ONE TIMBER FOUNDATION PILE. CONCRETE COLUMN HAS SCALING TO 1" DEEP FROM HIGHWATER MARK DOWN TO MUDLINE. CONCRTEETE FOOTING AND TIMBER PILE NOT VISIBLE.	3	1	1 Each

General Comments**Bent 329****Pile 2****Reinforced Concrete Column**

Element Number	Element Name	Total Qty	CS1 Qty	CS2 Qty	CS3 Qty	CS4 Qty
205	Reinforced Concrete Column	1	0	0	1	0 Each

Element Number	Defect Type	Defect Description	CS	CS Qty	Maint Qty
205	Abrasion/Wear (PSC/RC)	CONCRETE COLUMN HAS AN INDIVIDUAL FOOTING WITH ONE TIMBER FOUNDATION PILE. CONCRETE COLUMN HAS SCALING TO 1" DEEP FROM HIGHWATER MARK DOWN TO MUDLINE. CONCRTEETE FOOTING AND TIMBER PILE NOT VISIBLE.	3	1	1 Each

General Comments**Bent 329****Pile 3****Reinforced Concrete Column**

Element Number	Element Name	Total Qty	CS1 Qty	CS2 Qty	CS3 Qty	CS4 Qty
205	Reinforced Concrete Column	1	0	0	1	0 Each

Element Number	Defect Type	Defect Description	CS	CS Qty	Maint Qty
----------------	-------------	--------------------	----	--------	-----------

Structure Number: **880007**Inspection Date: **03/12/2020**

205	Abrasion/Wear (PSC/RC)	CONCRETE COLUMN HAS AN INDIVIDUAL FOOTING WITH ONE TIMBER FOUNDATION PILE. CONCRETE COLUMN HAS SCALING TO 1" DEEP FROM HIGHWATER MARK DOWN TO MUDLINE. CONCRTEETE FOOTING AND TIMBER PILE NOT VISIBLE.	3	1	1	Each
------------	---------------------------	--	---	---	---	------

General Comments**Bent 329****Pile 4****Reinforced Concrete Column**

Element Number	Element Name	Total Qty	CS1 Qty	CS2 Qty	CS3 Qty	CS4 Qty
205	Reinforced Concrete Column	1	0	0	1	0 Each

Element Number	Defect Type	Defect Description	CS	CS Qty	Maint Qty
205	Abrasion/Wear (PSC/RC)	CONCRETE COLUMN HAS AN INDIVIDUAL FOOTING WITH ONE TIMBER FOUNDATION PILE. CONCRETE COLUMN HAS SCALING TO 1" DEEP FROM HIGHWATER MARK DOWN TO MUDLINE. CONCRTEETE FOOTING AND TIMBER PILE NOT VISIBLE.	3	1	1 Each

General Comments**Bent 330****Pile 1****Reinforced Concrete Column**

Element Number	Element Name	Total Qty	CS1 Qty	CS2 Qty	CS3 Qty	CS4 Qty
205	Reinforced Concrete Column	1	0	0	1	0 Each

Element Number	Defect Type	Defect Description	CS	CS Qty	Maint Qty
205	Abrasion/Wear (PSC/RC)	UW: CONCRETE COLUMN HAS AN INDIVIDUAL FOOTING WITH ONE TIMBER FOUNDATION PILE. CONCRETE COLUMN HAS SCALING TO 1" DEEP FROM HIGHWATER MARK DOWN TO MUDLINE. CONCRTEETE FOOTING AND TIMBER PILE NOT VISIBLE.	3	1	1 Each
205	Delamination/Spall	12" X 3" DELAMINATION, NORTH FACE, AT BOTTOM OF CAP.	2		1 Each

General Comments**Bent 330****Pile 2****Reinforced Concrete Column**

Element Number	Element Name	Total Qty	CS1 Qty	CS2 Qty	CS3 Qty	CS4 Qty
205	Reinforced Concrete Column	1	0	0	1	0 Each

Element Number	Defect Type	Defect Description	CS	CS Qty	Maint Qty
205	Abrasion/Wear (PSC/RC)	CONCRETE COLUMN HAS AN INDIVIDUAL FOOTING WITH ONE TIMBER FOUNDATION PILE. CONCRETE COLUMN HAS SCALING TO 1" DEEP FROM HIGHWATER MARK DOWN TO MUDLINE. CONCRTEETE FOOTING AND TIMBER PILE NOT VISIBLE.	3	1	1 Each

General Comments

Bent 330**Pile 3****Reinforced Concrete Column**

Element Number	Element Name	Total Qty	CS1 Qty	CS2 Qty	CS3 Qty	CS4 Qty	
205	Reinforced Concrete Column	1	0	0	1	0	Each

Element Number	Defect Type	Defect Description	CS	CS Qty	Maint Qty	
205	Abrasion/Wear (PSC/RC)	CONCRETE COLUMN HAS AN INDIVIDUAL FOOTING WITH ONE TIMBER FOUNDATION PILE. CONCRETE COLUMN HAS SCALING TO 1" DEEP FROM HIGHWATER MARK DOWN TO MUDLINE. CONCRTEE FOOTING AND TIMBER PILE NOT VISIBLE.	3	1	1	Each

General Comments

Bent 330**Pile 4****Reinforced Concrete Column**

Element Number	Element Name	Total Qty	CS1 Qty	CS2 Qty	CS3 Qty	CS4 Qty	
205	Reinforced Concrete Column	1	0	0	1	0	Each

Element Number	Defect Type	Defect Description	CS	CS Qty	Maint Qty	
205	Abrasion/Wear (PSC/RC)	CONCRETE COLUMN HAS AN INDIVIDUAL FOOTING WITH ONE TIMBER FOUNDATION PILE. CONCRETE COLUMN HAS SCALING TO 1" DEEP FROM HIGHWATER MARK DOWN TO MUDLINE. CONCRTEE FOOTING AND TIMBER PILE NOT VISIBLE.	3	1	1	Each

General Comments

Bent 331**Cap 1****Reinforced Concrete Pier Cap**

Element Number	Element Name	Total Qty	CS1 Qty	CS2 Qty	CS3 Qty	CS4 Qty	
234	Reinforced Concrete Pier Cap	27	22	0	5	0	Feet

Element Number	Defect Type	Defect Description	CS	CS Qty	Maint Qty	
234	Delamination/Spall	15" X 7" X 4" SPALL, EAST FACE, SOUTH END OF CAP.	3	1	1	Feet
234	Delamination/Spall	18" X 4" X UP TO 1" SPALL, EAST FACE, ABOVE PILE 1.	3	2	2	Feet
234	Efflorescence/Rust Staining	22" HAIRLINE VERTICAL CRACK, WITH EFFLORESCENCE, EAST FACE, BAY 2.	3	2	2	Feet

General Comments

Bent 331**Pile 1****Reinforced Concrete Column**

Element Number	Element Name	Total Qty	CS1 Qty	CS2 Qty	CS3 Qty	CS4 Qty	
205	Reinforced Concrete Column	1	0	0	1	0	Each

Element Number	Defect Type	Defect Description	CS	CS Qty	Maint Qty	
205	Abrasion/Wear (PSC/RC)	CONCRETE COLUMN HAS AN INDIVIDUAL FOOTING WITH ONE TIMBER FOUNDATION PILE. CONCRETE COLUMN HAS SCALING TO 1" DEEP FROM HIGHWATER MARK DOWN TO MUDLINE. CONCRTEE FOOTING AND TIMBER PILE NOT VISIBLE.	3	1	1	Each

General Comments

Bent 331**Pile 2****Reinforced Concrete Column**

Element Number	Element Name	Total Qty	CS1 Qty	CS2 Qty	CS3 Qty	CS4 Qty
205	Reinforced Concrete Column	1	0	0	1	0 Each

Element Number	Defect Type	Defect Description	CS	CS Qty	Maint Qty
205	Abrasion/Wear (PSC/RC)	CONCRETE COLUMN HAS AN INDIVIDUAL FOOTING WITH ONE TIMBER FOUNDATION PILE. CONCRETE COLUMN HAS SCALING TO 1" DEEP FROM HIGHWATER MARK DOWN TO MUDLINE. CONCRTEETE FOOTING AND TIMBER PILE NOT VISIBLE.	3	1	1 Each

General Comments

Bent 331**Pile 3****Reinforced Concrete Column**

Element Number	Element Name	Total Qty	CS1 Qty	CS2 Qty	CS3 Qty	CS4 Qty
205	Reinforced Concrete Column	1	0	0	1	0 Each

Element Number	Defect Type	Defect Description	CS	CS Qty	Maint Qty
205	Abrasion/Wear (PSC/RC)	CONCRETE COLUMN HAS AN INDIVIDUAL FOOTING WITH ONE TIMBER FOUNDATION PILE. CONCRETE COLUMN HAS SCALING TO 1" DEEP FROM HIGHWATER MARK DOWN TO MUDLINE. CONCRTEETE FOOTING AND TIMBER PILE NOT VISIBLE.	3	1	1 Each
205	Delamination/Spall	6" X 12" DELAMINATION, NORTH FACE, 1' FROM BOTTOM OF CAP.	2		1 Each

General Comments

Bent 331**Pile 4****Reinforced Concrete Column**

Element Number	Element Name	Total Qty	CS1 Qty	CS2 Qty	CS3 Qty	CS4 Qty
205	Reinforced Concrete Column	1	0	0	1	0 Each

Element Number	Defect Type	Defect Description	CS	CS Qty	Maint Qty
205	Abrasion/Wear (PSC/RC)	CONCRETE COLUMN HAS AN INDIVIDUAL FOOTING WITH ONE TIMBER FOUNDATION PILE. CONCRETE COLUMN HAS SCALING TO 1" DEEP FROM HIGHWATER MARK DOWN TO MUDLINE. CONCRTEETE FOOTING AND TIMBER PILE NOT VISIBLE.	3	1	1 Each

General Comments

Bent 332**Pile 1****Reinforced Concrete Column**

Element Number	Element Name	Total Qty	CS1 Qty	CS2 Qty	CS3 Qty	CS4 Qty
205	Reinforced Concrete Column	1	0	0	1	0 Each

Element Number	Defect Type	Defect Description	CS	CS Qty	Maint Qty
----------------	-------------	--------------------	----	--------	-----------

Structure Number: **880007**Inspection Date: **03/12/2020**

205	Abrasion/Wear (PSC/RC)	CONCRETE COLUMN HAS AN INDIVIDUAL FOOTING WITH ONE TIMBER FOUNDATION PILE. CONCRETE COLUMN HAS SCALING TO 1" DEEP FROM HIGHWATER MARK DOWN TO MUDLINE. CONCRTEETE FOOTING AND TIMBER PILE NOT VISIBLE.	3	1	1	Each
------------	---------------------------	--	---	---	---	------

General Comments**Bent 332****Pile 2****Reinforced Concrete Column**

Element Number	Element Name	Total Qty	CS1 Qty	CS2 Qty	CS3 Qty	CS4 Qty
205	Reinforced Concrete Column	1	0	0	1	0 Each

Element Number	Defect Type	Defect Description	CS	CS Qty	Maint Qty
205	Abrasion/Wear (PSC/RC)	CONCRETE COLUMN HAS AN INDIVIDUAL FOOTING WITH ONE TIMBER FOUNDATION PILE. CONCRETE COLUMN HAS SCALING TO 1" DEEP FROM HIGHWATER MARK DOWN TO MUDLINE. CONCRTEETE FOOTING AND TIMBER PILE NOT VISIBLE.	3	1	1 Each

General Comments**Bent 332****Pile 3****Reinforced Concrete Column**

Element Number	Element Name	Total Qty	CS1 Qty	CS2 Qty	CS3 Qty	CS4 Qty
205	Reinforced Concrete Column	1	0	0	1	0 Each

Element Number	Defect Type	Defect Description	CS	CS Qty	Maint Qty
205	Abrasion/Wear (PSC/RC)	CONCRETE COLUMN HAS AN INDIVIDUAL FOOTING WITH ONE TIMBER FOUNDATION PILE. CONCRETE COLUMN HAS SCALING TO 1" DEEP FROM HIGHWATER MARK DOWN TO MUDLINE. CONCRTEETE FOOTING AND TIMBER PILE NOT VISIBLE.	3	1	1 Each

General Comments**Bent 332****Pile 4****Reinforced Concrete Column**

Element Number	Element Name	Total Qty	CS1 Qty	CS2 Qty	CS3 Qty	CS4 Qty
205	Reinforced Concrete Column	1	0	0	1	0 Each

Element Number	Defect Type	Defect Description	CS	CS Qty	Maint Qty
205	Abrasion/Wear (PSC/RC)	CONCRETE COLUMN HAS AN INDIVIDUAL FOOTING WITH ONE TIMBER FOUNDATION PILE. CONCRETE COLUMN HAS SCALING TO 1" DEEP FROM HIGHWATER MARK DOWN TO MUDLINE. CONCRTEETE FOOTING AND TIMBER PILE NOT VISIBLE.	3	1	1 Each

General Comments

Bent 333**Pile 1****Reinforced Concrete Column**

Element Number	Element Name	Total Qty	CS1 Qty	CS2 Qty	CS3 Qty	CS4 Qty
205	Reinforced Concrete Column	1	0	0	1	0 Each

Element Number	Defect Type	Defect Description	CS	CS Qty	Maint Qty
205	Abrasion/Wear (PSC/RC)	CONCRETE COLUMN HAS AN INDIVIDUAL FOOTING WITH ONE TIMBER FOUNDATION PILE. CONCRETE COLUMN HAS SCALING TO 1" DEEP FROM HIGHWATER MARK DOWN TO MUDLINE. CONCRTE FOOTING AND TIMBER PILE NOT VISIBLE.	3	1	1 Each

General Comments

Bent 333**Pile 2****Reinforced Concrete Column**

Element Number	Element Name	Total Qty	CS1 Qty	CS2 Qty	CS3 Qty	CS4 Qty
205	Reinforced Concrete Column	1	0	0	1	0 Each

Element Number	Defect Type	Defect Description	CS	CS Qty	Maint Qty
205	Abrasion/Wear (PSC/RC)	CONCRETE COLUMN HAS AN INDIVIDUAL FOOTING WITH ONE TIMBER FOUNDATION PILE. CONCRETE COLUMN HAS SCALING TO 1" DEEP FROM HIGHWATER MARK DOWN TO MUDLINE. CONCRTE FOOTING AND TIMBER PILE NOT VISIBLE.	3	1	1 Each

General Comments

Bent 333**Pile 3****Reinforced Concrete Column**

Element Number	Element Name	Total Qty	CS1 Qty	CS2 Qty	CS3 Qty	CS4 Qty
205	Reinforced Concrete Column	1	0	0	1	0 Each

Element Number	Defect Type	Defect Description	CS	CS Qty	Maint Qty
205	Abrasion/Wear (PSC/RC)	CONCRETE COLUMN HAS AN INDIVIDUAL FOOTING WITH ONE TIMBER FOUNDATION PILE. CONCRETE COLUMN HAS SCALING TO 1" DEEP FROM HIGHWATER MARK DOWN TO MUDLINE. CONCRTE FOOTING AND TIMBER PILE NOT VISIBLE.	3	1	1 Each

General Comments

Bent 333**Pile 4****Reinforced Concrete Column**

Element Number	Element Name	Total Qty	CS1 Qty	CS2 Qty	CS3 Qty	CS4 Qty
205	Reinforced Concrete Column	1	0	0	1	0 Each

Element Number	Defect Type	Defect Description	CS	CS Qty	Maint Qty
205	Abrasion/Wear (PSC/RC)	UW: CONCRETE COLUMN HAS AN INDIVIDUAL FOOTING WITH ONE TIMBER FOUNDATION PILE. CONCRETE COLUMN HAS SCALING TO 1" DEEP FROM HIGHWATER MARK DOWN TO MUDLINE. CONCRTE FOOTING AND TIMBER PILE NOT VISIBLE.	3	1	1 Each

General Comments

Bent 334**Pile 1****Reinforced Concrete Column**

Element Number	Element Name	Total Qty	CS1 Qty	CS2 Qty	CS3 Qty	CS4 Qty
205	Reinforced Concrete Column	1	0	0	1	0 Each

Element Number	Defect Type	Defect Description	CS	CS Qty	Maint Qty
205	Abrasion/Wear (PSC/RC)	CONCRETE COLUMN HAS AN INDIVIDUAL FOOTING WITH ONE TIMBER FOUNDATION PILE. CONCRETE COLUMN HAS SCALING TO 1" DEEP FROM HIGHWATER MARK DOWN TO MUDLINE. CONCRTEETE FOOTING AND TIMBER PILE NOT VISIBLE.	3	1	1 Each
General Comments					

Bent 334**Pile 2****Reinforced Concrete Column**

Element Number	Element Name	Total Qty	CS1 Qty	CS2 Qty	CS3 Qty	CS4 Qty
205	Reinforced Concrete Column	1	0	0	1	0 Each

Element Number	Defect Type	Defect Description	CS	CS Qty	Maint Qty
205	Abrasion/Wear (PSC/RC)	CONCRETE COLUMN HAS AN INDIVIDUAL FOOTING WITH ONE TIMBER FOUNDATION PILE. CONCRETE COLUMN HAS SCALING TO 1" DEEP FROM HIGHWATER MARK DOWN TO MUDLINE. CONCRTEETE FOOTING AND TIMBER PILE NOT VISIBLE.	3	1	1 Each
General Comments					

Bent 334**Pile 3****Reinforced Concrete Column**

Element Number	Element Name	Total Qty	CS1 Qty	CS2 Qty	CS3 Qty	CS4 Qty
205	Reinforced Concrete Column	1	0	0	1	0 Each

Element Number	Defect Type	Defect Description	CS	CS Qty	Maint Qty
205	Abrasion/Wear (PSC/RC)	CONCRETE COLUMN HAS AN INDIVIDUAL FOOTING WITH ONE TIMBER FOUNDATION PILE. CONCRETE COLUMN HAS SCALING TO 1" DEEP FROM HIGHWATER MARK DOWN TO MUDLINE. CONCRTEETE FOOTING AND TIMBER PILE NOT VISIBLE.	3	1	1 Each
General Comments					

Bent 334**Pile 4****Reinforced Concrete Column**

Element Number	Element Name	Total Qty	CS1 Qty	CS2 Qty	CS3 Qty	CS4 Qty
205	Reinforced Concrete Column	1	0	0	1	0 Each

Element Number	Defect Type	Defect Description	CS	CS Qty	Maint Qty
205	Abrasion/Wear (PSC/RC)	CONCRETE COLUMN HAS AN INDIVIDUAL FOOTING WITH ONE TIMBER FOUNDATION PILE. CONCRETE COLUMN HAS SCALING TO 1" DEEP FROM HIGHWATER MARK DOWN TO MUDLINE. CONCRTEETE FOOTING AND TIMBER PILE NOT VISIBLE.	3	1	1 Each

General Comments**Bent 335****Pile 1****Reinforced Concrete Column**

Element Number	Element Name	Total Qty	CS1 Qty	CS2 Qty	CS3 Qty	CS4 Qty
205	Reinforced Concrete Column	1	0	0	1	0 Each

Element Number	Defect Type	Defect Description	CS	CS Qty	Maint Qty
205	Abrasion/Wear (PSC/RC)	CONCRETE COLUMN HAS AN INDIVIDUAL FOOTING WITH ONE TIMBER FOUNDATION PILE. CONCRETE COLUMN HAS SCALING TO 1" DEEP FROM HIGHWATER MARK DOWN TO MUDLINE. CONCRTE FOOTING AND TIMBER PILE NOT VISIBLE.	3	1	1 Each

General Comments**Bent 335****Pile 2****Reinforced Concrete Column**

Element Number	Element Name	Total Qty	CS1 Qty	CS2 Qty	CS3 Qty	CS4 Qty
205	Reinforced Concrete Column	1	0	0	1	0 Each

Element Number	Defect Type	Defect Description	CS	CS Qty	Maint Qty
205	Abrasion/Wear (PSC/RC)	CONCRETE COLUMN HAS AN INDIVIDUAL FOOTING WITH ONE TIMBER FOUNDATION PILE. CONCRETE COLUMN HAS SCALING TO 1" DEEP FROM HIGHWATER MARK DOWN TO MUDLINE. CONCRTE FOOTING AND TIMBER PILE NOT VISIBLE.	3	1	1 Each

General Comments**Bent 335****Pile 3****Reinforced Concrete Column**

Element Number	Element Name	Total Qty	CS1 Qty	CS2 Qty	CS3 Qty	CS4 Qty
205	Reinforced Concrete Column	1	0	0	1	0 Each

Element Number	Defect Type	Defect Description	CS	CS Qty	Maint Qty
205	Abrasion/Wear (PSC/RC)	CONCRETE COLUMN HAS AN INDIVIDUAL FOOTING WITH ONE TIMBER FOUNDATION PILE. CONCRETE COLUMN HAS SCALING TO 1" DEEP FROM HIGHWATER MARK DOWN TO MUDLINE. CONCRTE FOOTING AND TIMBER PILE NOT VISIBLE.	3	1	1 Each

General Comments**Bent 335****Pile 4****Reinforced Concrete Column**

Element Number	Element Name	Total Qty	CS1 Qty	CS2 Qty	CS3 Qty	CS4 Qty
205	Reinforced Concrete Column	1	0	0	1	0 Each

Element Number	Defect Type	Defect Description	CS	CS Qty	Maint Qty
----------------	-------------	--------------------	----	--------	-----------

Structure Number: **880007**Inspection Date: **03/12/2020**

205	Abrasion/Wear (PSC/RC)	CONCRETE COLUMN HAS AN INDIVIDUAL FOOTING WITH ONE TIMBER FOUNDATION PILE. CONCRETE COLUMN HAS SCALING TO 1" DEEP FROM HIGHWATER MARK DOWN TO MUDLINE. CONCRTEETE FOOTING AND TIMBER PILE NOT VISIBLE.	3	1	1	Each
205	Delamination/Spall	24" X 4" DELAMINATION, NORTH FACE.	2		2	Each

General Comments**Bent 336****Pile 1****Reinforced Concrete Column**

Element Number	Element Name	Total Qty	CS1 Qty	CS2 Qty	CS3 Qty	CS4 Qty
205	Reinforced Concrete Column	1	0	0	1	0 Each

Element Number	Defect Type	Defect Description	CS	CS Qty	Maint Qty
205	Abrasion/Wear (PSC/RC)	CONCRETE COLUMN HAS AN INDIVIDUAL FOOTING WITH ONE TIMBER FOUNDATION PILE. CONCRETE COLUMN HAS SCALING TO 1" DEEP FROM HIGHWATER MARK DOWN TO MUDLINE. CONCRTEETE FOOTING AND TIMBER PILE NOT VISIBLE.	3	1	1 Each

General Comments**Bent 336****Pile 2****Reinforced Concrete Column**

Element Number	Element Name	Total Qty	CS1 Qty	CS2 Qty	CS3 Qty	CS4 Qty
205	Reinforced Concrete Column	1	0	0	1	0 Each

Element Number	Defect Type	Defect Description	CS	CS Qty	Maint Qty
205	Abrasion/Wear (PSC/RC)	CONCRETE COLUMN HAS AN INDIVIDUAL FOOTING WITH ONE TIMBER FOUNDATION PILE. CONCRETE COLUMN HAS SCALING TO 1" DEEP FROM HIGHWATER MARK DOWN TO MUDLINE. CONCRTEETE FOOTING AND TIMBER PILE NOT VISIBLE.	3	1	1 Each
205	Delamination/Spall	16" X 6" DELAMINATION, EAST FACE.	2		2 Each

General Comments**Bent 336****Pile 3****Reinforced Concrete Column**

Element Number	Element Name	Total Qty	CS1 Qty	CS2 Qty	CS3 Qty	CS4 Qty
205	Reinforced Concrete Column	1	0	0	1	0 Each

Element Number	Defect Type	Defect Description	CS	CS Qty	Maint Qty
205	Abrasion/Wear (PSC/RC)	UW: CONCRETE COLUMN HAS AN INDIVIDUAL FOOTING WITH ONE TIMBER FOUNDATION PILE. CONCRETE COLUMN HAS SCALING TO 1" DEEP FROM HIGHWATER MARK DOWN TO MUDLINE. CONCRTEETE FOOTING AND TIMBER PILE NOT VISIBLE.	3		1 Each
205	Delamination/Spall	18" X 4" X 1" SPALL, WITH EXPOSED REINFORCING, NORTHEAST CORNER.	3	1	2 Each

General Comments

Bent 336**Pile 4****Reinforced Concrete Column**

Element Number	Element Name	Total Qty	CS1 Qty	CS2 Qty	CS3 Qty	CS4 Qty
205	Reinforced Concrete Column	1	0	0	1	0 Each

Element Number	Defect Type	Defect Description	CS	CS Qty	Maint Qty
205	Abrasion/Wear (PSC/RC)	CONCRETE COLUMN HAS AN INDIVIDUAL FOOTING WITH ONE TIMBER FOUNDATION PILE. CONCRETE COLUMN HAS SCALING TO 1" DEEP FROM HIGHWATER MARK DOWN TO MUDLINE. CONCRTEE FOOTING AND TIMBER PILE NOT VISIBLE.	3	1	1 Each

General Comments

Bent 337**Pile 1****Reinforced Concrete Column**

Element Number	Element Name	Total Qty	CS1 Qty	CS2 Qty	CS3 Qty	CS4 Qty
205	Reinforced Concrete Column	1	0	0	1	0 Each

Element Number	Defect Type	Defect Description	CS	CS Qty	Maint Qty
205	Abrasion/Wear (PSC/RC)	CONCRETE COLUMN HAS AN INDIVIDUAL FOOTING WITH ONE TIMBER FOUNDATION PILE. CONCRETE COLUMN HAS SCALING TO 1" DEEP FROM HIGHWATER MARK DOWN TO MUDLINE. CONCRTEE FOOTING AND TIMBER PILE NOT VISIBLE.	3	1	1 Each

General Comments

Bent 337**Pile 2****Reinforced Concrete Column**

Element Number	Element Name	Total Qty	CS1 Qty	CS2 Qty	CS3 Qty	CS4 Qty
205	Reinforced Concrete Column	1	0	0	1	0 Each

Element Number	Defect Type	Defect Description	CS	CS Qty	Maint Qty
205	Abrasion/Wear (PSC/RC)	CONCRETE COLUMN HAS AN INDIVIDUAL FOOTING WITH ONE TIMBER FOUNDATION PILE. CONCRETE COLUMN HAS SCALING TO 1" DEEP FROM HIGHWATER MARK DOWN TO MUDLINE. CONCRTEE FOOTING AND TIMBER PILE NOT VISIBLE.	3	1	1 Each

General Comments

Bent 337**Pile 3****Reinforced Concrete Column**

Element Number	Element Name	Total Qty	CS1 Qty	CS2 Qty	CS3 Qty	CS4 Qty
205	Reinforced Concrete Column	1	0	0	1	0 Each

Element Number	Defect Type	Defect Description	CS	CS Qty	Maint Qty
205	Abrasion/Wear (PSC/RC)	CONCRETE COLUMN HAS AN INDIVIDUAL FOOTING WITH ONE TIMBER FOUNDATION PILE. CONCRETE COLUMN HAS SCALING TO 1" DEEP FROM HIGHWATER MARK DOWN TO MUDLINE. CONCRTEE FOOTING AND TIMBER PILE NOT VISIBLE.	3	1	1 Each
205	Delamination/Spall	24" X 12" X 10" DELAMINATION AT BOTTOM SOUTH CORNER	2		2 Each

General Comments**Bent 337****Pile 4****Reinforced Concrete Column**

Element Number	Element Name	Total Qty	CS1 Qty	CS2 Qty	CS3 Qty	CS4 Qty
205	Reinforced Concrete Column	1	0	0	1	0 Each

Element Number	Defect Type	Defect Description	CS	CS Qty	Maint Qty
205	Abrasion/Wear (PSC/RC)	CONCRETE COLUMN HAS AN INDIVIDUAL FOOTING WITH ONE TIMBER FOUNDATION PILE. CONCRETE COLUMN HAS SCALING TO 1" DEEP FROM HIGHWATER MARK DOWN TO MUDLINE. CONCRTEE FOOTING AND TIMBER PILE NOT VISIBLE.	3	1	1 Each

General Comments**Bent 338****Pile 1****Reinforced Concrete Column**

Element Number	Element Name	Total Qty	CS1 Qty	CS2 Qty	CS3 Qty	CS4 Qty
205	Reinforced Concrete Column	1	0	0	1	0 Each

Element Number	Defect Type	Defect Description	CS	CS Qty	Maint Qty
205	Abrasion/Wear (PSC/RC)	CONCRETE COLUMN HAS AN INDIVIDUAL FOOTING WITH ONE TIMBER FOUNDATION PILE. CONCRETE COLUMN HAS SCALING TO 1" DEEP FROM HIGHWATER MARK DOWN TO MUDLINE. CONCRTEE FOOTING AND TIMBER PILE NOT VISIBLE.	3	1	1 Each

General Comments**Bent 338****Pile 2****Reinforced Concrete Column**

Element Number	Element Name	Total Qty	CS1 Qty	CS2 Qty	CS3 Qty	CS4 Qty
205	Reinforced Concrete Column	1	0	0	1	0 Each

Element Number	Defect Type	Defect Description	CS	CS Qty	Maint Qty
205	Exposed Rebar	(PAR) 18" X 4" X UP TO 1" DEEP SPALL WITH EXPOSED REBAR, NORTHEAST CORNER. REBAR HAS 25% SECTION LOSS	3	1	2 Each

General Comments**Bent 338****Pile 3****Reinforced Concrete Column**

Element Number	Element Name	Total Qty	CS1 Qty	CS2 Qty	CS3 Qty	CS4 Qty
205	Reinforced Concrete Column	1	0	0	1	0 Each

Element Number	Defect Type	Defect Description	CS	CS Qty	Maint Qty
205	Abrasion/Wear (PSC/RC)	CONCRETE COLUMN HAS AN INDIVIDUAL FOOTING WITH ONE TIMBER FOUNDATION PILE. CONCRETE COLUMN HAS SCALING TO 1" DEEP FROM HIGHWATER MARK DOWN TO MUDLINE. CONCRTEE FOOTING AND TIMBER PILE NOT VISIBLE.	3	1	1 Each

General Comments**Bent 338****Pile 4****Reinforced Concrete Column**

Element Number	Element Name	Total Qty	CS1 Qty	CS2 Qty	CS3 Qty	CS4 Qty
205	Reinforced Concrete Column	1	0	0	1	0 Each

Element Number	Defect Type	Defect Description	CS	CS Qty	Maint Qty
205	Abrasion/Wear (PSC/RC)	CONCRETE COLUMN HAS AN INDIVIDUAL FOOTING WITH ONE TIMBER FOUNDATION PILE. CONCRETE COLUMN HAS SCALING TO 1" DEEP FROM HIGHWATER MARK DOWN TO MUDLINE. CONCRTE FOOTING AND TIMBER PILE NOT VISIBLE.	3	1	1 Each

General Comments**Bent 339****Pile 1****Reinforced Concrete Column**

Element Number	Element Name	Total Qty	CS1 Qty	CS2 Qty	CS3 Qty	CS4 Qty
205	Reinforced Concrete Column	1	0	0	1	0 Each

Element Number	Defect Type	Defect Description	CS	CS Qty	Maint Qty
205	Abrasion/Wear (PSC/RC)	CONCRETE COLUMN HAS AN INDIVIDUAL FOOTING WITH ONE TIMBER FOUNDATION PILE. CONCRETE COLUMN HAS SCALING TO 1" DEEP FROM HIGHWATER MARK DOWN TO MUDLINE. CONCRTE FOOTING AND TIMBER PILE NOT VISIBLE.	3	1	1 Each

General Comments**Bent 339****Pile 2****Reinforced Concrete Column**

Element Number	Element Name	Total Qty	CS1 Qty	CS2 Qty	CS3 Qty	CS4 Qty
205	Reinforced Concrete Column	1	0	0	1	0 Each

Element Number	Defect Type	Defect Description	CS	CS Qty	Maint Qty
205	Abrasion/Wear (PSC/RC)	CONCRETE COLUMN HAS AN INDIVIDUAL FOOTING WITH ONE TIMBER FOUNDATION PILE. CONCRETE COLUMN HAS SCALING TO 1" DEEP FROM HIGHWATER MARK DOWN TO MUDLINE. CONCRTE FOOTING AND TIMBER PILE NOT VISIBLE.	3	1	1 Each

General Comments**Bent 339****Pile 3****Reinforced Concrete Column**

Element Number	Element Name	Total Qty	CS1 Qty	CS2 Qty	CS3 Qty	CS4 Qty
205	Reinforced Concrete Column	1	0	0	1	0 Each

Element Number	Defect Type	Defect Description	CS	CS Qty	Maint Qty
----------------	-------------	--------------------	----	--------	-----------

Structure Number: **880007**Inspection Date: **03/12/2020**

205	Abrasion/Wear (PSC/RC)	UW: CONCRETE COLUMN HAS AN INDIVIDUAL FOOTING WITH ONE TIMBER FOUNDATION PILE. CONCRETE COLUMN HAS SCALING TO 1" DEEP FROM HIGHWATER MARK DOWN TO MUDLINE. CONCRTEE FOOTING AND TIMBER PILE NOT VISIBLE.	3	1 Each
205	Delamination/Spall	24" X 4" DELAMINATION, EAST FACE.	2	2 Each

General Comments**Bent 339****Pile 4****Reinforced Concrete Column**

Element Number	Element Name	Total Qty	CS1 Qty	CS2 Qty	CS3 Qty	CS4 Qty
205	Reinforced Concrete Column	1	0	0	1	0 Each

Element Number	Defect Type	Defect Description	CS	CS Qty	Maint Qty
205	Abrasion/Wear (PSC/RC)	CONCRETE COLUMN HAS AN INDIVIDUAL FOOTING WITH ONE TIMBER FOUNDATION PILE. CONCRETE COLUMN HAS SCALING TO 1" DEEP FROM HIGHWATER MARK DOWN TO MUDLINE. CONCRTEE FOOTING AND TIMBER PILE NOT VISIBLE.	3	1	1 Each

General Comments**Bent 340****Pile 1****Reinforced Concrete Column**

Element Number	Element Name	Total Qty	CS1 Qty	CS2 Qty	CS3 Qty	CS4 Qty
205	Reinforced Concrete Column	1	0	0	1	0 Each

Element Number	Defect Type	Defect Description	CS	CS Qty	Maint Qty
205	Abrasion/Wear (PSC/RC)	CONCRETE COLUMN HAS AN INDIVIDUAL FOOTING WITH ONE TIMBER FOUNDATION PILE. CONCRETE COLUMN HAS SCALING TO 1" DEEP FROM HIGHWATER MARK DOWN TO MUDLINE. CONCRTEE FOOTING AND TIMBER PILE NOT VISIBLE.	3	1	1 Each

General Comments**Bent 340****Pile 2****Reinforced Concrete Column**

Element Number	Element Name	Total Qty	CS1 Qty	CS2 Qty	CS3 Qty	CS4 Qty
205	Reinforced Concrete Column	1	0	0	1	0 Each

Element Number	Defect Type	Defect Description	CS	CS Qty	Maint Qty
205	Abrasion/Wear (PSC/RC)	CONCRETE COLUMN HAS AN INDIVIDUAL FOOTING WITH ONE TIMBER FOUNDATION PILE. CONCRETE COLUMN HAS SCALING TO 1" DEEP FROM HIGHWATER MARK DOWN TO MUDLINE. CONCRTEE FOOTING AND TIMBER PILE NOT VISIBLE.	3	1	1 Each

General Comments

Bent 340**Pile 3****Reinforced Concrete Column**

Element Number	Element Name	Total Qty	CS1 Qty	CS2 Qty	CS3 Qty	CS4 Qty
205	Reinforced Concrete Column	1	0	0	1	0 Each

Element Number	Defect Type	Defect Description	CS	CS Qty	Maint Qty
205	Abrasion/Wear (PSC/RC)	CONCRETE COLUMN HAS AN INDIVIDUAL FOOTING WITH ONE TIMBER FOUNDATION PILE. CONCRETE COLUMN HAS SCALING TO 1" DEEP FROM HIGHWATER MARK DOWN TO MUDLINE. CONCRTE FOOTING AND TIMBER PILE NOT VISIBLE.	3	1	1 Each

General Comments

Bent 340**Pile 4****Reinforced Concrete Column**

Element Number	Element Name	Total Qty	CS1 Qty	CS2 Qty	CS3 Qty	CS4 Qty
205	Reinforced Concrete Column	1	0	0	1	0 Each

Element Number	Defect Type	Defect Description	CS	CS Qty	Maint Qty
205	Abrasion/Wear (PSC/RC)	CONCRETE COLUMN HAS AN INDIVIDUAL FOOTING WITH ONE TIMBER FOUNDATION PILE. CONCRETE COLUMN HAS SCALING TO 1" DEEP FROM HIGHWATER MARK DOWN TO MUDLINE. CONCRTE FOOTING AND TIMBER PILE NOT VISIBLE.	3	1	1 Each

General Comments

Bent 341**Pile 1****Reinforced Concrete Column**

Element Number	Element Name	Total Qty	CS1 Qty	CS2 Qty	CS3 Qty	CS4 Qty
205	Reinforced Concrete Column	1	0	0	1	0 Each

Element Number	Defect Type	Defect Description	CS	CS Qty	Maint Qty
205	Abrasion/Wear (PSC/RC)	CONCRETE COLUMN HAS AN INDIVIDUAL FOOTING WITH ONE TIMBER FOUNDATION PILE. CONCRETE COLUMN HAS SCALING TO 1" DEEP FROM HIGHWATER MARK DOWN TO MUDLINE. CONCRTE FOOTING AND TIMBER PILE NOT VISIBLE.	3	1	1 Each

General Comments

Bent 341**Pile 2****Reinforced Concrete Column**

Element Number	Element Name	Total Qty	CS1 Qty	CS2 Qty	CS3 Qty	CS4 Qty
205	Reinforced Concrete Column	1	0	0	1	0 Each

Element Number	Defect Type	Defect Description	CS	CS Qty	Maint Qty
205	Abrasion/Wear (PSC/RC)	CONCRETE COLUMN HAS AN INDIVIDUAL FOOTING WITH ONE TIMBER FOUNDATION PILE. CONCRETE COLUMN HAS SCALING TO 1" DEEP FROM HIGHWATER MARK DOWN TO MUDLINE. CONCRTE FOOTING AND TIMBER PILE NOT VISIBLE.	3	1	1 Each

General Comments

Bent 341**Pile 3****Reinforced Concrete Column**

Element Number	Element Name	Total Qty	CS1 Qty	CS2 Qty	CS3 Qty	CS4 Qty	
205	Reinforced Concrete Column	1	0	0	1	0	Each

Element Number	Defect Type	Defect Description	CS	CS Qty	Maint Qty	
205	Abrasion/Wear (PSC/RC)	CONCRETE COLUMN HAS AN INDIVIDUAL FOOTING WITH ONE TIMBER FOUNDATION PILE. CONCRETE COLUMN HAS SCALING TO 1" DEEP FROM HIGHWATER MARK DOWN TO MUDLINE. CONCRTE FOOTING AND TIMBER PILE NOT VISIBLE.	3	1	1	Each
205	Delamination/Spall	24" X 6" DELAMINATION, EAST FACE.	2		2	Each

General Comments

Bent 341**Pile 4****Reinforced Concrete Column**

Element Number	Element Name	Total Qty	CS1 Qty	CS2 Qty	CS3 Qty	CS4 Qty	
205	Reinforced Concrete Column	1	0	0	1	0	Each

Element Number	Defect Type	Defect Description	CS	CS Qty	Maint Qty	
205	Abrasion/Wear (PSC/RC)	CONCRETE COLUMN HAS AN INDIVIDUAL FOOTING WITH ONE TIMBER FOUNDATION PILE. CONCRETE COLUMN HAS SCALING TO 1" DEEP FROM HIGHWATER MARK DOWN TO MUDLINE. CONCRTE FOOTING AND TIMBER PILE NOT VISIBLE.	3	1	1	Each

General Comments

Bent 342**Cap 1****Reinforced Concrete Pier Cap**

Element Number	Element Name	Total Qty	CS1 Qty	CS2 Qty	CS3 Qty	CS4 Qty	
234	Reinforced Concrete Pier Cap	27	19	0	8	0	Feet

Element Number	Defect Type	Defect Description	CS	CS Qty	Maint Qty	
234	Cracking (RC and Other)	4' LONG X UP TO 1/16" WIDE LONGITUDINAL CRACK ON EAST FACE LOCATED ABOVE PILE 2	3	4	4	Feet
234	Cracking (RC and Other)	4' LONG X UP TO 1/16" WIDE LONGITUDINAL CRACK ON EAST FACE LOCATED ABOVE PILE 3	3	4	4	Feet

General Comments

Bent 342**Pile 1****Reinforced Concrete Column**

Element Number	Element Name	Total Qty	CS1 Qty	CS2 Qty	CS3 Qty	CS4 Qty	
205	Reinforced Concrete Column	1	0	0	1	0	Each

Element Number	Defect Type	Defect Description	CS	CS Qty	Maint Qty	
----------------	-------------	--------------------	----	--------	-----------	--

Structure Number: **880007**Inspection Date: **03/12/2020**

205	Abrasion/Wear (PSC/RC)	CONCRETE COLUMN HAS AN INDIVIDUAL FOOTING WITH ONE TIMBER FOUNDATION PILE. CONCRETE COLUMN HAS SCALING TO 1" DEEP FROM HIGHWATER MARK DOWN TO MUDLINE. CONCRTEETE FOOTING AND TIMBER PILE NOT VISIBLE.	3	1	1	Each
------------	---------------------------	--	---	---	---	------

General Comments**Bent 342 Pile 2****Reinforced Concrete Column**

Element Number	Element Name	Total Qty	CS1 Qty	CS2 Qty	CS3 Qty	CS4 Qty
205	Reinforced Concrete Column	1	0	0	1	0 Each

Element Number	Defect Type	Defect Description	CS	CS Qty	Maint Qty
205	Abrasion/Wear (PSC/RC)	CONCRETE COLUMN HAS AN INDIVIDUAL FOOTING WITH ONE TIMBER FOUNDATION PILE. CONCRETE COLUMN HAS SCALING TO 1" DEEP FROM HIGHWATER MARK DOWN TO MUDLINE. CONCRTEETE FOOTING AND TIMBER PILE NOT VISIBLE.	3	1	1 Each

General Comments**Bent 342 Pile 3****Reinforced Concrete Column**

Element Number	Element Name	Total Qty	CS1 Qty	CS2 Qty	CS3 Qty	CS4 Qty
205	Reinforced Concrete Column	1	0	0	1	0 Each

Element Number	Defect Type	Defect Description	CS	CS Qty	Maint Qty
205	Abrasion/Wear (PSC/RC)	CONCRETE COLUMN HAS AN INDIVIDUAL FOOTING WITH ONE TIMBER FOUNDATION PILE. CONCRETE COLUMN HAS SCALING TO 1" DEEP FROM HIGHWATER MARK DOWN TO MUDLINE. CONCRTEETE FOOTING AND TIMBER PILE NOT VISIBLE.	3	1	1 Each

General Comments**Bent 342 Pile 4****Reinforced Concrete Column**

Element Number	Element Name	Total Qty	CS1 Qty	CS2 Qty	CS3 Qty	CS4 Qty
205	Reinforced Concrete Column	1	0	0	1	0 Each

Element Number	Defect Type	Defect Description	CS	CS Qty	Maint Qty
205	Abrasion/Wear (PSC/RC)	CONCRETE COLUMN HAS AN INDIVIDUAL FOOTING WITH ONE TIMBER FOUNDATION PILE. CONCRETE COLUMN HAS SCALING TO 1" DEEP FROM HIGHWATER MARK DOWN TO MUDLINE. CONCRTEETE FOOTING AND TIMBER PILE NOT VISIBLE.	3	1	1 Each

General Comments

Element Condition and Maintenance Data

Structure Number: **880007**Inspection Date: 03/12/2020

Element Number	Element Name	Total Qty	CS1 Qty	CS2 Qty	CS3 Qty	CS4 Qty
Element Number	Defect Type	Defect Description	CS	CS Qty	Maint Qty	
General Comments						

Elements Verified

Location	Name	Component	Element Name	Amount
Span 1	Deck	Reinforced Concrete Deck	Reinforced Concrete Deck	1479
Span 1	Beam 1	Prestressed Concrete Girder	Prestressed Concrete Open Girder/Beam	51
Span 1	Beam 2	Prestressed Concrete Girder	Prestressed Concrete Open Girder/Beam	51
Span 1	Beam 3	Prestressed Concrete Girder	Prestressed Concrete Open Girder/Beam	51
Span 1	Beam 4	Prestressed Concrete Girder	Prestressed Concrete Open Girder/Beam	51
Span 1	Left Bridge Rail	Concrete Railing	Reinforced Concrete Bridge Railing	51
Span 1	Right Bridge Rail	Concrete Railing	Reinforced Concrete Bridge Railing	51
Span 1	Expansion Joint 1	Standard Joint	Pourable Joint Seal	32
Span 1	Wearing Surface	Epoxy Wearing Surface	Wearing Surface	656
Span 1	Near Bearing	Fixed Bearing	Fixed Bearing	1
Span 1	Far Bearing	Movable Bearing	Movable Bearing	1
Span 1	Far Bearing	Movable Bearing	Movable Bearing	1
Span 1	Near Bearing	Fixed Bearing	Fixed Bearing	1
Span 1	Near Bearing	Fixed Bearing	Fixed Bearing	1
Span 1	Far Bearing	Movable Bearing	Movable Bearing	1
Span 1	Far Bearing	Movable Bearing	Movable Bearing	1
Span 1	Near Bearing	Fixed Bearing	Fixed Bearing	1
Span 2	Deck	Reinforced Concrete Deck	Reinforced Concrete Deck	1479
Span 2	Beam 1	Prestressed Concrete Girder	Prestressed Concrete Open Girder/Beam	50
Span 2	Beam 2	Prestressed Concrete Girder	Prestressed Concrete Open Girder/Beam	50
Span 2	Beam 3	Prestressed Concrete Girder	Prestressed Concrete Open Girder/Beam	50
Span 2	Beam 4	Prestressed Concrete Girder	Prestressed Concrete Open Girder/Beam	50
Span 2	Left Bridge Rail	Concrete Railing	Reinforced Concrete Bridge Railing	51
Span 2	Right Bridge Rail	Concrete Railing	Reinforced Concrete Bridge Railing	51
Span 2	Expansion Joint 2	Standard Joint	Pourable Joint Seal	32
Span 2	Wearing Surface	Epoxy Wearing Surface	Wearing Surface	656
Span 2	Far Bearing	Movable Bearing	Movable Bearing	1
Span 2	Near Bearing	Fixed Bearing	Fixed Bearing	1
Span 2	Near Bearing	Fixed Bearing	Fixed Bearing	1
Span 2	Far Bearing	Movable Bearing	Movable Bearing	1
Span 2	Far Bearing	Movable Bearing	Movable Bearing	1
Span 2	Near Bearing	Fixed Bearing	Fixed Bearing	1
Span 2	Near Bearing	Fixed Bearing	Fixed Bearing	1
Span 2	Far Bearing	Movable Bearing	Movable Bearing	1
Span 3	Deck	Reinforced Concrete Deck	Reinforced Concrete Deck	1479
Span 3	Beam 1	Prestressed Concrete Girder	Prestressed Concrete Open Girder/Beam	50
Span 3	Beam 2	Prestressed Concrete Girder	Prestressed Concrete Open Girder/Beam	50
Span 3	Beam 3	Prestressed Concrete Girder	Prestressed Concrete Open Girder/Beam	50
Span 3	Beam 4	Prestressed Concrete Girder	Prestressed Concrete Open Girder/Beam	50
Span 3	Left Bridge Rail	Concrete Railing	Reinforced Concrete Bridge Railing	51
Span 3	Right Bridge Rail	Concrete Railing	Reinforced Concrete Bridge Railing	51
Span 3	Expansion Joint 3	Standard Joint	Pourable Joint Seal	32
Span 3	Wearing Surface	Epoxy Wearing Surface	Wearing Surface	656
Span 3	Far Bearing	Movable Bearing	Movable Bearing	1
Span 3	Near Bearing	Fixed Bearing	Fixed Bearing	1

Elements Verified

Location	Name	Component	Element Name	Amount
Span 3	Near Bearing	Fixed Bearing	Fixed Bearing	1
Span 3	Far Bearing	Movable Bearing	Movable Bearing	1
Span 3	Far Bearing	Movable Bearing	Movable Bearing	1
Span 3	Near Bearing	Fixed Bearing	Fixed Bearing	1
Span 3	Near Bearing	Fixed Bearing	Fixed Bearing	1
Span 3	Far Bearing	Movable Bearing	Movable Bearing	1
Span 4	Deck	Reinforced Concrete Deck	Reinforced Concrete Deck	1479
Span 4	Beam 1	Prestressed Concrete Girder	Prestressed Concrete Open Girder/Beam	50
Span 4	Beam 2	Prestressed Concrete Girder	Prestressed Concrete Open Girder/Beam	50
Span 4	Beam 3	Prestressed Concrete Girder	Prestressed Concrete Open Girder/Beam	50
Span 4	Beam 4	Prestressed Concrete Girder	Prestressed Concrete Open Girder/Beam	50
Span 4	Left Bridge Rail	Concrete Railing	Reinforced Concrete Bridge Railing	51
Span 4	Right Bridge Rail	Concrete Railing	Reinforced Concrete Bridge Railing	51
Span 4	Expansion Joint 4	Standard Joint	Pourable Joint Seal	32
Span 4	Wearing Surface	Epoxy Wearing Surface	Wearing Surface	656
Span 4	Far Bearing	Movable Bearing	Movable Bearing	1
Span 4	Near Bearing	Fixed Bearing	Fixed Bearing	1
Span 4	Near Bearing	Fixed Bearing	Fixed Bearing	1
Span 4	Far Bearing	Movable Bearing	Movable Bearing	1
Span 4	Far Bearing	Movable Bearing	Movable Bearing	1
Span 4	Near Bearing	Fixed Bearing	Fixed Bearing	1
Span 4	Near Bearing	Fixed Bearing	Fixed Bearing	1
Span 4	Far Bearing	Movable Bearing	Movable Bearing	1
Span 5	Deck	Reinforced Concrete Deck	Reinforced Concrete Deck	1479
Span 5	Beam 1	Prestressed Concrete Girder	Prestressed Concrete Open Girder/Beam	50
Span 5	Beam 2	Prestressed Concrete Girder	Prestressed Concrete Open Girder/Beam	50
Span 5	Beam 3	Prestressed Concrete Girder	Prestressed Concrete Open Girder/Beam	50
Span 5	Beam 4	Prestressed Concrete Girder	Prestressed Concrete Open Girder/Beam	50
Span 5	Left Bridge Rail	Concrete Railing	Reinforced Concrete Bridge Railing	51
Span 5	Right Bridge Rail	Concrete Railing	Reinforced Concrete Bridge Railing	51
Span 5	Expansion Joint 5	Standard Joint	Pourable Joint Seal	32
Span 5	Wearing Surface	Epoxy Wearing Surface	Wearing Surface	656
Span 5	Near Bearing	Fixed Bearing	Fixed Bearing	1
Span 5	Far Bearing	Movable Bearing	Movable Bearing	1
Span 5	Far Bearing	Movable Bearing	Movable Bearing	1
Span 5	Near Bearing	Fixed Bearing	Fixed Bearing	1
Span 5	Near Bearing	Fixed Bearing	Fixed Bearing	1
Span 5	Far Bearing	Movable Bearing	Movable Bearing	1
Span 5	Far Bearing	Movable Bearing	Movable Bearing	1
Span 5	Near Bearing	Fixed Bearing	Fixed Bearing	1
Span 6	Deck	Reinforced Concrete Deck	Reinforced Concrete Deck	1479
Span 6	Beam 1	Prestressed Concrete Girder	Prestressed Concrete Open Girder/Beam	50
Span 6	Beam 2	Prestressed Concrete Girder	Prestressed Concrete Open Girder/Beam	50
Span 6	Beam 3	Prestressed Concrete Girder	Prestressed Concrete Open Girder/Beam	50
Span 6	Beam 4	Prestressed Concrete Girder	Prestressed Concrete Open Girder/Beam	50

Elements Verified

Location	Name	Component	Element Name	Amount
Span 6	Left Bridge Rail	Concrete Railing	Reinforced Concrete Bridge Railing	51
Span 6	Right Bridge Rail	Concrete Railing	Reinforced Concrete Bridge Railing	51
Span 6	Expansion Joint 6	Standard Joint	Pourable Joint Seal	32
Span 6	Wearing Surface	Epoxy Wearing Surface	Wearing Surface	656
Span 6	Far Bearing	Movable Bearing	Movable Bearing	1
Span 6	Near Bearing	Fixed Bearing	Fixed Bearing	1
Span 6	Near Bearing	Fixed Bearing	Fixed Bearing	1
Span 6	Far Bearing	Movable Bearing	Movable Bearing	1
Span 6	Far Bearing	Movable Bearing	Movable Bearing	1
Span 6	Near Bearing	Fixed Bearing	Fixed Bearing	1
Span 6	Near Bearing	Fixed Bearing	Fixed Bearing	1
Span 6	Far Bearing	Movable Bearing	Movable Bearing	1
Span 7	Deck	Reinforced Concrete Deck	Reinforced Concrete Deck	1479
Span 7	Beam 1	Prestressed Concrete Girder	Prestressed Concrete Open Girder/Beam	50
Span 7	Beam 2	Prestressed Concrete Girder	Prestressed Concrete Open Girder/Beam	50
Span 7	Beam 3	Prestressed Concrete Girder	Prestressed Concrete Open Girder/Beam	50
Span 7	Beam 4	Prestressed Concrete Girder	Prestressed Concrete Open Girder/Beam	50
Span 7	Left Bridge Rail	Concrete Railing	Reinforced Concrete Bridge Railing	51
Span 7	Right Bridge Rail	Concrete Railing	Reinforced Concrete Bridge Railing	51
Span 7	Expansion Joint 7	Standard Joint	Pourable Joint Seal	32
Span 7	Wearing Surface	Epoxy Wearing Surface	Wearing Surface	656
Span 7	Near Bearing	Fixed Bearing	Fixed Bearing	1
Span 7	Far Bearing	Movable Bearing	Movable Bearing	1
Span 7	Far Bearing	Movable Bearing	Movable Bearing	1
Span 7	Near Bearing	Fixed Bearing	Fixed Bearing	1
Span 7	Near Bearing	Fixed Bearing	Fixed Bearing	1
Span 7	Far Bearing	Movable Bearing	Movable Bearing	1
Span 7	Far Bearing	Movable Bearing	Movable Bearing	1
Span 7	Near Bearing	Fixed Bearing	Fixed Bearing	1
Span 8	Deck	Reinforced Concrete Deck	Reinforced Concrete Deck	1479
Span 8	Beam 1	Prestressed Concrete Girder	Prestressed Concrete Open Girder/Beam	50
Span 8	Beam 2	Prestressed Concrete Girder	Prestressed Concrete Open Girder/Beam	50
Span 8	Beam 3	Prestressed Concrete Girder	Prestressed Concrete Open Girder/Beam	50
Span 8	Beam 4	Prestressed Concrete Girder	Prestressed Concrete Open Girder/Beam	50
Span 8	Left Bridge Rail	Concrete Railing	Reinforced Concrete Bridge Railing	51
Span 8	Right Bridge Rail	Concrete Railing	Reinforced Concrete Bridge Railing	51
Span 8	Expansion Joint 8	Standard Joint	Pourable Joint Seal	32
Span 8	Wearing Surface	Epoxy Wearing Surface	Wearing Surface	656
Span 8	Near Bearing	Fixed Bearing	Fixed Bearing	1
Span 8	Far Bearing	Movable Bearing	Movable Bearing	1
Span 8	Far Bearing	Movable Bearing	Movable Bearing	1
Span 8	Near Bearing	Fixed Bearing	Fixed Bearing	1
Span 8	Near Bearing	Fixed Bearing	Fixed Bearing	1
Span 8	Far Bearing	Movable Bearing	Movable Bearing	1
Span 8	Far Bearing	Movable Bearing	Movable Bearing	1

Elements Verified

Location	Name	Component	Element Name	Amount
Span 8	Near Bearing	Fixed Bearing	Fixed Bearing	1
Span 9	Deck	Reinforced Concrete Deck	Reinforced Concrete Deck	1479
Span 9	Beam 1	Prestressed Concrete Girder	Prestressed Concrete Open Girder/Beam	50
Span 9	Beam 2	Prestressed Concrete Girder	Prestressed Concrete Open Girder/Beam	50
Span 9	Beam 3	Prestressed Concrete Girder	Prestressed Concrete Open Girder/Beam	50
Span 9	Beam 4	Prestressed Concrete Girder	Prestressed Concrete Open Girder/Beam	50
Span 9	Left Bridge Rail	Concrete Railing	Reinforced Concrete Bridge Railing	51
Span 9	Right Bridge Rail	Concrete Railing	Reinforced Concrete Bridge Railing	51
Span 9	Expansion Joint 9	Standard Joint	Pourable Joint Seal	32
Span 9	Wearing Surface	Epoxy Wearing Surface	Wearing Surface	656
Span 9	Far Bearing	Movable Bearing	Movable Bearing	1
Span 9	Near Bearing	Fixed Bearing	Fixed Bearing	1
Span 9	Near Bearing	Fixed Bearing	Fixed Bearing	1
Span 9	Far Bearing	Movable Bearing	Movable Bearing	1
Span 9	Far Bearing	Movable Bearing	Movable Bearing	1
Span 9	Near Bearing	Fixed Bearing	Fixed Bearing	1
Span 9	Near Bearing	Fixed Bearing	Fixed Bearing	1
Span 9	Far Bearing	Movable Bearing	Movable Bearing	1
Span 10	Deck	Reinforced Concrete Deck	Reinforced Concrete Deck	1479
Span 10	Beam 1	Prestressed Concrete Girder	Prestressed Concrete Open Girder/Beam	50
Span 10	Beam 2	Prestressed Concrete Girder	Prestressed Concrete Open Girder/Beam	50
Span 10	Beam 3	Prestressed Concrete Girder	Prestressed Concrete Open Girder/Beam	50
Span 10	Beam 4	Prestressed Concrete Girder	Prestressed Concrete Open Girder/Beam	50
Span 10	Left Bridge Rail	Concrete Railing	Reinforced Concrete Bridge Railing	0
Span 10	Right Bridge Rail	Concrete Railing	Reinforced Concrete Bridge Railing	0
Span 10	Expansion Joint 10	Standard Joint	Pourable Joint Seal	32
Span 10	Wearing Surface	Epoxy Wearing Surface	Wearing Surface	656
Span 10	Far Bearing	Movable Bearing	Movable Bearing	1
Span 10	Near Bearing	Fixed Bearing	Fixed Bearing	1
Span 10	Near Bearing	Fixed Bearing	Fixed Bearing	1
Span 10	Far Bearing	Movable Bearing	Movable Bearing	1
Span 10	Far Bearing	Movable Bearing	Movable Bearing	1
Span 10	Near Bearing	Fixed Bearing	Fixed Bearing	1
Span 10	Near Bearing	Fixed Bearing	Fixed Bearing	1
Span 10	Far Bearing	Movable Bearing	Movable Bearing	1
Span 11	Deck	Reinforced Concrete Deck	Reinforced Concrete Deck	1479
Span 11	Beam 1	Prestressed Concrete Girder	Prestressed Concrete Open Girder/Beam	50
Span 11	Beam 2	Prestressed Concrete Girder	Prestressed Concrete Open Girder/Beam	50
Span 11	Beam 3	Prestressed Concrete Girder	Prestressed Concrete Open Girder/Beam	50
Span 11	Beam 4	Prestressed Concrete Girder	Prestressed Concrete Open Girder/Beam	50
Span 11	Left Bridge Rail	Concrete Railing	Reinforced Concrete Bridge Railing	51
Span 11	Right Bridge Rail	Concrete Railing	Reinforced Concrete Bridge Railing	51
Span 11	Expansion Joint 11	Standard Joint	Pourable Joint Seal	32
Span 11	Wearing Surface	Epoxy Wearing Surface	Wearing Surface	656
Span 11	Near Bearing	Fixed Bearing	Fixed Bearing	1

Elements Verified

Location	Name	Component	Element Name	Amount
Span 11	Far Bearing	Movable Bearing	Movable Bearing	1
Span 11	Far Bearing	Movable Bearing	Movable Bearing	1
Span 11	Near Bearing	Fixed Bearing	Fixed Bearing	1
Span 11	Near Bearing	Fixed Bearing	Fixed Bearing	1
Span 11	Far Bearing	Movable Bearing	Movable Bearing	1
Span 11	Far Bearing	Movable Bearing	Movable Bearing	1
Span 11	Near Bearing	Fixed Bearing	Fixed Bearing	1
Span 12	Deck	Reinforced Concrete Deck	Reinforced Concrete Deck	1479
Span 12	Beam 1	Prestressed Concrete Girder	Prestressed Concrete Open Girder/Beam	50
Span 12	Beam 2	Prestressed Concrete Girder	Prestressed Concrete Open Girder/Beam	50
Span 12	Beam 3	Prestressed Concrete Girder	Prestressed Concrete Open Girder/Beam	50
Span 12	Beam 4	Prestressed Concrete Girder	Prestressed Concrete Open Girder/Beam	50
Span 12	Left Bridge Rail	Concrete Railing	Reinforced Concrete Bridge Railing	51
Span 12	Right Bridge Rail	Concrete Railing	Reinforced Concrete Bridge Railing	51
Span 12	Expansion Joint 12	Standard Joint	Pourable Joint Seal	32
Span 12	Wearing Surface	Epoxy Wearing Surface	Wearing Surface	656
Span 12	Far Bearing	Movable Bearing	Movable Bearing	1
Span 12	Near Bearing	Fixed Bearing	Fixed Bearing	1
Span 12	Near Bearing	Fixed Bearing	Fixed Bearing	1
Span 12	Far Bearing	Movable Bearing	Movable Bearing	1
Span 12	Far Bearing	Movable Bearing	Movable Bearing	1
Span 12	Near Bearing	Fixed Bearing	Fixed Bearing	1
Span 12	Near Bearing	Fixed Bearing	Fixed Bearing	1
Span 12	Far Bearing	Movable Bearing	Movable Bearing	1
Span 13	Deck	Reinforced Concrete Deck Slab	Reinforced Concrete Slabs	1479
Span 13	Beam 1	Prestressed Concrete Girder	Prestressed Concrete Open Girder/Beam	50
Span 13	Beam 2	Prestressed Concrete Girder	Prestressed Concrete Open Girder/Beam	50
Span 13	Beam 3	Prestressed Concrete Girder	Prestressed Concrete Open Girder/Beam	50
Span 13	Beam 4	Prestressed Concrete Girder	Prestressed Concrete Open Girder/Beam	50
Span 13	Left Bridge Rail	Concrete Railing	Reinforced Concrete Bridge Railing	51
Span 13	Right Bridge Rail	Concrete Railing	Reinforced Concrete Bridge Railing	51
Span 13	Expansion Joint 13	Standard Joint	Pourable Joint Seal	32
Span 13	Wearing Surface	Epoxy Wearing Surface	Wearing Surface	656
Span 13	Far Bearing	Movable Bearing	Movable Bearing	1
Span 13	Near Bearing	Fixed Bearing	Fixed Bearing	1
Span 13	Near Bearing	Fixed Bearing	Fixed Bearing	1
Span 13	Far Bearing	Movable Bearing	Movable Bearing	1
Span 13	Far Bearing	Movable Bearing	Movable Bearing	1
Span 13	Near Bearing	Fixed Bearing	Fixed Bearing	1
Span 13	Near Bearing	Fixed Bearing	Fixed Bearing	1
Span 13	Far Bearing	Movable Bearing	Movable Bearing	1
Span 14	Deck	Reinforced Concrete Deck	Reinforced Concrete Deck	1479
Span 14	Beam 1	Prestressed Concrete Girder	Prestressed Concrete Open Girder/Beam	50
Span 14	Beam 2	Prestressed Concrete Girder	Prestressed Concrete Open Girder/Beam	50
Span 14	Beam 3	Prestressed Concrete Girder	Prestressed Concrete Open Girder/Beam	50

Elements Verified

Location	Name	Component	Element Name	Amount
Span 14	Beam 4	Prestressed Concrete Girder	Prestressed Concrete Open Girder/Beam	50
Span 14	Left Bridge Rail	Concrete Railing	Reinforced Concrete Bridge Railing	51
Span 14	Right Bridge Rail	Concrete Railing	Reinforced Concrete Bridge Railing	51
Span 14	Expansion Joint 14	Standard Joint	Pourable Joint Seal	32
Span 14	Wearing Surface	Epoxy Wearing Surface	Wearing Surface	656
Span 14	Near Bearing	Fixed Bearing	Fixed Bearing	1
Span 14	Far Bearing	Movable Bearing	Movable Bearing	1
Span 14	Far Bearing	Movable Bearing	Movable Bearing	1
Span 14	Near Bearing	Fixed Bearing	Fixed Bearing	1
Span 14	Near Bearing	Fixed Bearing	Fixed Bearing	1
Span 14	Far Bearing	Movable Bearing	Movable Bearing	1
Span 14	Far Bearing	Movable Bearing	Movable Bearing	1
Span 14	Near Bearing	Fixed Bearing	Fixed Bearing	1
Span 15	Deck	Reinforced Concrete Deck	Reinforced Concrete Deck	1479
Span 15	Beam 1	Prestressed Concrete Girder	Prestressed Concrete Open Girder/Beam	50
Span 15	Beam 2	Prestressed Concrete Girder	Prestressed Concrete Open Girder/Beam	50
Span 15	Beam 3	Prestressed Concrete Girder	Prestressed Concrete Open Girder/Beam	50
Span 15	Beam 4	Prestressed Concrete Girder	Prestressed Concrete Open Girder/Beam	50
Span 15	Left Bridge Rail	Concrete Railing	Reinforced Concrete Bridge Railing	51
Span 15	Right Bridge Rail	Concrete Railing	Reinforced Concrete Bridge Railing	51
Span 15	Expansion Joint 15	Standard Joint	Pourable Joint Seal	32
Span 15	Wearing Surface	Epoxy Wearing Surface	Wearing Surface	656
Span 15	Near Bearing	Fixed Bearing	Fixed Bearing	1
Span 15	Far Bearing	Movable Bearing	Movable Bearing	1
Span 15	Far Bearing	Movable Bearing	Movable Bearing	1
Span 15	Near Bearing	Fixed Bearing	Fixed Bearing	1
Span 15	Near Bearing	Fixed Bearing	Fixed Bearing	1
Span 15	Far Bearing	Movable Bearing	Movable Bearing	1
Span 15	Far Bearing	Movable Bearing	Movable Bearing	1
Span 15	Near Bearing	Fixed Bearing	Fixed Bearing	1
Span 16	Deck	Reinforced Concrete Deck	Reinforced Concrete Deck	1479
Span 16	Beam 1	Prestressed Concrete Girder	Prestressed Concrete Open Girder/Beam	50
Span 16	Beam 2	Prestressed Concrete Girder	Prestressed Concrete Open Girder/Beam	50
Span 16	Beam 3	Prestressed Concrete Girder	Prestressed Concrete Open Girder/Beam	50
Span 16	Beam 4	Prestressed Concrete Girder	Prestressed Concrete Open Girder/Beam	50
Span 16	Left Bridge Rail	Concrete Railing	Reinforced Concrete Bridge Railing	51
Span 16	Right Bridge Rail	Concrete Railing	Reinforced Concrete Bridge Railing	51
Span 16	Expansion Joint 16	Standard Joint	Pourable Joint Seal	0
Span 16	Wearing Surface	Epoxy Wearing Surface	Wearing Surface	656
Span 16	Far Bearing	Movable Bearing	Movable Bearing	1
Span 16	Near Bearing	Fixed Bearing	Fixed Bearing	1
Span 16	Near Bearing	Fixed Bearing	Fixed Bearing	1
Span 16	Far Bearing	Movable Bearing	Movable Bearing	1
Span 16	Far Bearing	Movable Bearing	Movable Bearing	1
Span 16	Near Bearing	Fixed Bearing	Fixed Bearing	1

Elements Verified

Location	Name	Component	Element Name	Amount
Span 16	Near Bearing	Fixed Bearing	Fixed Bearing	1
Span 16	Far Bearing	Movable Bearing	Movable Bearing	1
Span 17	Deck	Reinforced Concrete Deck	Reinforced Concrete Deck	1479
Span 17	Beam 1	Prestressed Concrete Girder	Prestressed Concrete Open Girder/Beam	50
Span 17	Beam 2	Prestressed Concrete Girder	Prestressed Concrete Open Girder/Beam	50
Span 17	Beam 3	Prestressed Concrete Girder	Prestressed Concrete Open Girder/Beam	50
Span 17	Beam 4	Prestressed Concrete Girder	Prestressed Concrete Open Girder/Beam	50
Span 17	Left Bridge Rail	Concrete Railing	Reinforced Concrete Bridge Railing	51
Span 17	Right Bridge Rail	Concrete Railing	Reinforced Concrete Bridge Railing	51
Span 17	Expansion Joint 17	Standard Joint	Pourable Joint Seal	32
Span 17	Wearing Surface	Epoxy Wearing Surface	Wearing Surface	656
Span 17	Far Bearing	Movable Bearing	Movable Bearing	1
Span 17	Near Bearing	Fixed Bearing	Fixed Bearing	1
Span 17	Near Bearing	Fixed Bearing	Fixed Bearing	1
Span 17	Far Bearing	Movable Bearing	Movable Bearing	1
Span 17	Far Bearing	Movable Bearing	Movable Bearing	1
Span 17	Near Bearing	Fixed Bearing	Fixed Bearing	1
Span 17	Near Bearing	Fixed Bearing	Fixed Bearing	1
Span 17	Far Bearing	Movable Bearing	Movable Bearing	1
Span 18	Deck	Reinforced Concrete Deck	Reinforced Concrete Deck	1479
Span 18	Beam 1	Prestressed Concrete Girder	Prestressed Concrete Open Girder/Beam	50
Span 18	Beam 2	Prestressed Concrete Girder	Prestressed Concrete Open Girder/Beam	50
Span 18	Beam 3	Prestressed Concrete Girder	Prestressed Concrete Open Girder/Beam	50
Span 18	Beam 4	Prestressed Concrete Girder	Prestressed Concrete Open Girder/Beam	50
Span 18	Left Bridge Rail	Concrete Railing	Reinforced Concrete Bridge Railing	51
Span 18	Right Bridge Rail	Concrete Railing	Reinforced Concrete Bridge Railing	51
Span 18	Expansion Joint 18	Standard Joint	Pourable Joint Seal	32
Span 18	Wearing Surface	Epoxy Wearing Surface	Wearing Surface	656
Span 18	Near Bearing	Fixed Bearing	Fixed Bearing	1
Span 18	Far Bearing	Movable Bearing	Movable Bearing	1
Span 18	Far Bearing	Movable Bearing	Movable Bearing	1
Span 18	Near Bearing	Fixed Bearing	Fixed Bearing	1
Span 18	Near Bearing	Fixed Bearing	Fixed Bearing	1
Span 18	Far Bearing	Movable Bearing	Movable Bearing	1
Span 18	Far Bearing	Movable Bearing	Movable Bearing	1
Span 18	Near Bearing	Fixed Bearing	Fixed Bearing	1
Span 19	Deck	Reinforced Concrete Deck	Reinforced Concrete Deck	1479
Span 19	Beam 1	Prestressed Concrete Girder	Prestressed Concrete Open Girder/Beam	50
Span 19	Beam 2	Prestressed Concrete Girder	Prestressed Concrete Open Girder/Beam	50
Span 19	Beam 3	Prestressed Concrete Girder	Prestressed Concrete Open Girder/Beam	50
Span 19	Beam 4	Prestressed Concrete Girder	Prestressed Concrete Open Girder/Beam	50
Span 19	Left Bridge Rail	Concrete Railing	Reinforced Concrete Bridge Railing	51
Span 19	Right Bridge Rail	Concrete Railing	Reinforced Concrete Bridge Railing	51
Span 19	Expansion Joint 19	Standard Joint	Pourable Joint Seal	32
Span 19	Wearing Surface	Epoxy Wearing Surface	Wearing Surface	656

Elements Verified

Location	Name	Component	Element Name	Amount
Span 19	Near Bearing	Fixed Bearing	Fixed Bearing	1
Span 19	Far Bearing	Movable Bearing	Movable Bearing	1
Span 19	Far Bearing	Movable Bearing	Movable Bearing	1
Span 19	Near Bearing	Fixed Bearing	Fixed Bearing	1
Span 19	Near Bearing	Fixed Bearing	Fixed Bearing	1
Span 19	Far Bearing	Movable Bearing	Movable Bearing	1
Span 19	Far Bearing	Movable Bearing	Movable Bearing	1
Span 19	Near Bearing	Fixed Bearing	Fixed Bearing	1
Span 20	Deck	Reinforced Concrete Deck	Reinforced Concrete Deck	1479
Span 20	Beam 1	Prestressed Concrete Girder	Prestressed Concrete Open Girder/Beam	50
Span 20	Beam 2	Prestressed Concrete Girder	Prestressed Concrete Open Girder/Beam	50
Span 20	Beam 3	Prestressed Concrete Girder	Prestressed Concrete Open Girder/Beam	50
Span 20	Beam 4	Prestressed Concrete Girder	Prestressed Concrete Open Girder/Beam	50
Span 20	Left Bridge Rail	Concrete Railing	Reinforced Concrete Bridge Railing	51
Span 20	Right Bridge Rail	Concrete Railing	Reinforced Concrete Bridge Railing	51
Span 20	Expansion Joint 20	Standard Joint	Pourable Joint Seal	32
Span 20	Wearing Surface	Epoxy Wearing Surface	Wearing Surface	656
Span 20	Near Bearing	Fixed Bearing	Fixed Bearing	1
Span 20	Far Bearing	Movable Bearing	Movable Bearing	1
Span 20	Far Bearing	Movable Bearing	Movable Bearing	1
Span 20	Near Bearing	Fixed Bearing	Fixed Bearing	1
Span 20	Near Bearing	Fixed Bearing	Fixed Bearing	1
Span 20	Far Bearing	Movable Bearing	Movable Bearing	1
Span 20	Far Bearing	Movable Bearing	Movable Bearing	1
Span 20	Near Bearing	Fixed Bearing	Fixed Bearing	1
Span 21	Deck	Reinforced Concrete Deck	Reinforced Concrete Deck	1479
Span 21	Beam 1	Prestressed Concrete Girder	Prestressed Concrete Open Girder/Beam	50
Span 21	Beam 2	Prestressed Concrete Girder	Prestressed Concrete Open Girder/Beam	50
Span 21	Beam 3	Prestressed Concrete Girder	Prestressed Concrete Open Girder/Beam	50
Span 21	Beam 4	Prestressed Concrete Girder	Prestressed Concrete Open Girder/Beam	50
Span 21	Left Bridge Rail	Concrete Railing	Reinforced Concrete Bridge Railing	51
Span 21	Right Bridge Rail	Concrete Railing	Reinforced Concrete Bridge Railing	51
Span 21	Expansion Joint 21	Standard Joint	Pourable Joint Seal	32
Span 21	Wearing Surface	Epoxy Wearing Surface	Wearing Surface	656
Span 21	Near Bearing	Fixed Bearing	Fixed Bearing	1
Span 21	Far Bearing	Movable Bearing	Movable Bearing	1
Span 21	Far Bearing	Movable Bearing	Movable Bearing	1
Span 21	Near Bearing	Fixed Bearing	Fixed Bearing	1
Span 21	Near Bearing	Fixed Bearing	Fixed Bearing	1
Span 21	Far Bearing	Movable Bearing	Movable Bearing	1
Span 21	Far Bearing	Movable Bearing	Movable Bearing	1
Span 21	Near Bearing	Fixed Bearing	Fixed Bearing	1
Span 22	Deck	Reinforced Concrete Deck	Reinforced Concrete Deck	1479
Span 22	Beam 1	Prestressed Concrete Girder	Prestressed Concrete Open Girder/Beam	50
Span 22	Beam 2	Prestressed Concrete Girder	Prestressed Concrete Open Girder/Beam	50

Elements Verified

Location	Name	Component	Element Name	Amount
Span 22	Beam 3	Prestressed Concrete Girder	Prestressed Concrete Open Girder/Beam	50
Span 22	Beam 4	Prestressed Concrete Girder	Prestressed Concrete Open Girder/Beam	50
Span 22	Left Bridge Rail	Concrete Railing	Reinforced Concrete Bridge Railing	51
Span 22	Right Bridge Rail	Concrete Railing	Reinforced Concrete Bridge Railing	51
Span 22	Expansion Joint 22	Standard Joint	Pourable Joint Seal	32
Span 22	Wearing Surface	Epoxy Wearing Surface	Wearing Surface	656
Span 22	Far Bearing	Movable Bearing	Movable Bearing	1
Span 22	Near Bearing	Fixed Bearing	Fixed Bearing	1
Span 22	Near Bearing	Fixed Bearing	Fixed Bearing	1
Span 22	Far Bearing	Movable Bearing	Movable Bearing	1
Span 22	Far Bearing	Movable Bearing	Movable Bearing	1
Span 22	Near Bearing	Fixed Bearing	Fixed Bearing	1
Span 22	Near Bearing	Fixed Bearing	Fixed Bearing	1
Span 22	Far Bearing	Movable Bearing	Movable Bearing	1
Span 23	Deck	Reinforced Concrete Deck	Reinforced Concrete Deck	1479
Span 23	Beam 1	Prestressed Concrete Girder	Prestressed Concrete Open Girder/Beam	50
Span 23	Beam 2	Prestressed Concrete Girder	Prestressed Concrete Open Girder/Beam	50
Span 23	Beam 3	Prestressed Concrete Girder	Prestressed Concrete Open Girder/Beam	50
Span 23	Beam 4	Prestressed Concrete Girder	Prestressed Concrete Open Girder/Beam	50
Span 23	Left Bridge Rail	Concrete Railing	Reinforced Concrete Bridge Railing	51
Span 23	Right Bridge Rail	Concrete Railing	Reinforced Concrete Bridge Railing	51
Span 23	Expansion Joint 23	Standard Joint	Pourable Joint Seal	32
Span 23	Wearing Surface	Epoxy Wearing Surface	Wearing Surface	656
Span 23	Far Bearing	Movable Bearing	Movable Bearing	1
Span 23	Near Bearing	Fixed Bearing	Fixed Bearing	1
Span 23	Near Bearing	Fixed Bearing	Fixed Bearing	1
Span 23	Far Bearing	Movable Bearing	Movable Bearing	1
Span 23	Far Bearing	Movable Bearing	Movable Bearing	1
Span 23	Near Bearing	Fixed Bearing	Fixed Bearing	1
Span 23	Near Bearing	Fixed Bearing	Fixed Bearing	1
Span 23	Far Bearing	Movable Bearing	Movable Bearing	1
Span 24	Deck	Reinforced Concrete Deck	Reinforced Concrete Deck	1479
Span 24	Beam 1	Prestressed Concrete Girder	Prestressed Concrete Open Girder/Beam	50
Span 24	Beam 2	Prestressed Concrete Girder	Prestressed Concrete Open Girder/Beam	50
Span 24	Beam 3	Prestressed Concrete Girder	Prestressed Concrete Open Girder/Beam	50
Span 24	Beam 4	Prestressed Concrete Girder	Prestressed Concrete Open Girder/Beam	50
Span 24	Left Bridge Rail	Concrete Railing	Reinforced Concrete Bridge Railing	51
Span 24	Right Bridge Rail	Concrete Railing	Reinforced Concrete Bridge Railing	51
Span 24	Expansion Joint 24	Standard Joint	Pourable Joint Seal	32
Span 24	Wearing Surface	Epoxy Wearing Surface	Wearing Surface	656
Span 24	Near Bearing	Fixed Bearing	Fixed Bearing	1
Span 24	Far Bearing	Movable Bearing	Movable Bearing	1
Span 24	Far Bearing	Movable Bearing	Movable Bearing	1
Span 24	Near Bearing	Fixed Bearing	Fixed Bearing	1
Span 24	Near Bearing	Fixed Bearing	Fixed Bearing	1

Elements Verified

Location	Name	Component	Element Name	Amount
Span 24	Far Bearing	Movable Bearing	Movable Bearing	1
Span 24	Far Bearing	Movable Bearing	Movable Bearing	1
Span 24	Near Bearing	Fixed Bearing	Fixed Bearing	1
Span 25	Deck	Reinforced Concrete Deck	Reinforced Concrete Deck	1479
Span 25	Beam 1	Prestressed Concrete Girder	Prestressed Concrete Open Girder/Beam	50
Span 25	Beam 2	Prestressed Concrete Girder	Prestressed Concrete Open Girder/Beam	50
Span 25	Beam 3	Prestressed Concrete Girder	Prestressed Concrete Open Girder/Beam	50
Span 25	Beam 4	Prestressed Concrete Girder	Prestressed Concrete Open Girder/Beam	50
Span 25	Left Bridge Rail	Concrete Railing	Reinforced Concrete Bridge Railing	51
Span 25	Right Bridge Rail	Concrete Railing	Reinforced Concrete Bridge Railing	51
Span 25	Expansion Joint 25	Standard Joint	Pourable Joint Seal	32
Span 25	Wearing Surface	Epoxy Wearing Surface	Wearing Surface	656
Span 25	Near Bearing	Fixed Bearing	Fixed Bearing	1
Span 25	Far Bearing	Movable Bearing	Movable Bearing	1
Span 25	Far Bearing	Movable Bearing	Movable Bearing	1
Span 25	Near Bearing	Fixed Bearing	Fixed Bearing	1
Span 25	Near Bearing	Fixed Bearing	Fixed Bearing	1
Span 25	Far Bearing	Movable Bearing	Movable Bearing	1
Span 25	Far Bearing	Movable Bearing	Movable Bearing	1
Span 25	Near Bearing	Fixed Bearing	Fixed Bearing	1
Span 26	Deck	Reinforced Concrete Deck	Reinforced Concrete Deck	1479
Span 26	Beam 1	Prestressed Concrete Girder	Prestressed Concrete Open Girder/Beam	50
Span 26	Beam 2	Prestressed Concrete Girder	Prestressed Concrete Open Girder/Beam	50
Span 26	Beam 3	Prestressed Concrete Girder	Prestressed Concrete Open Girder/Beam	50
Span 26	Beam 4	Prestressed Concrete Girder	Prestressed Concrete Open Girder/Beam	50
Span 26	Left Bridge Rail	Concrete Railing	Reinforced Concrete Bridge Railing	51
Span 26	Right Bridge Rail	Concrete Railing	Reinforced Concrete Bridge Railing	51
Span 26	Expansion Joint 26	Standard Joint	Pourable Joint Seal	32
Span 26	Wearing Surface	Epoxy Wearing Surface	Wearing Surface	656
Span 26	Far Bearing	Movable Bearing	Movable Bearing	1
Span 26	Near Bearing	Fixed Bearing	Fixed Bearing	1
Span 26	Near Bearing	Fixed Bearing	Fixed Bearing	1
Span 26	Far Bearing	Movable Bearing	Movable Bearing	1
Span 26	Far Bearing	Movable Bearing	Movable Bearing	1
Span 26	Near Bearing	Fixed Bearing	Fixed Bearing	1
Span 26	Near Bearing	Fixed Bearing	Fixed Bearing	1
Span 26	Far Bearing	Movable Bearing	Movable Bearing	1
Span 27	Deck	Reinforced Concrete Deck	Reinforced Concrete Deck	1479
Span 27	Beam 1	Prestressed Concrete Girder	Prestressed Concrete Open Girder/Beam	50
Span 27	Beam 2	Prestressed Concrete Girder	Prestressed Concrete Open Girder/Beam	50
Span 27	Beam 3	Prestressed Concrete Girder	Prestressed Concrete Open Girder/Beam	50
Span 27	Beam 4	Prestressed Concrete Girder	Prestressed Concrete Open Girder/Beam	50
Span 27	Left Bridge Rail	Concrete Railing	Reinforced Concrete Bridge Railing	51
Span 27	Right Bridge Rail	Concrete Railing	Reinforced Concrete Bridge Railing	51
Span 27	Expansion Joint 27	Standard Joint	Pourable Joint Seal	32

Elements Verified

Location	Name	Component	Element Name	Amount
Span 27	Wearing Surface	Epoxy Wearing Surface	Wearing Surface	656
Span 27	Far Bearing	Movable Bearing	Movable Bearing	1
Span 27	Near Bearing	Fixed Bearing	Fixed Bearing	1
Span 27	Near Bearing	Fixed Bearing	Fixed Bearing	1
Span 27	Far Bearing	Movable Bearing	Movable Bearing	1
Span 27	Far Bearing	Movable Bearing	Movable Bearing	1
Span 27	Near Bearing	Fixed Bearing	Fixed Bearing	1
Span 27	Near Bearing	Fixed Bearing	Fixed Bearing	1
Span 27	Far Bearing	Movable Bearing	Movable Bearing	1
Span 28	Deck	Reinforced Concrete Deck Slab	Reinforced Concrete Slabs	1479
Span 28	Beam 1	Prestressed Concrete Girder	Prestressed Concrete Open Girder/Beam	50
Span 28	Beam 2	Prestressed Concrete Girder	Prestressed Concrete Open Girder/Beam	50
Span 28	Beam 3	Prestressed Concrete Girder	Prestressed Concrete Open Girder/Beam	50
Span 28	Beam 4	Prestressed Concrete Girder	Prestressed Concrete Open Girder/Beam	50
Span 28	Left Bridge Rail	Concrete Railing	Reinforced Concrete Bridge Railing	51
Span 28	Right Bridge Rail	Concrete Railing	Reinforced Concrete Bridge Railing	51
Span 28	Expansion Joint 28	Standard Joint	Pourable Joint Seal	32
Span 28	Wearing Surface	Epoxy Wearing Surface	Wearing Surface	656
Span 28	Far Bearing	Movable Bearing	Movable Bearing	1
Span 28	Near Bearing	Fixed Bearing	Fixed Bearing	1
Span 28	Near Bearing	Fixed Bearing	Fixed Bearing	1
Span 28	Far Bearing	Movable Bearing	Movable Bearing	1
Span 28	Far Bearing	Movable Bearing	Movable Bearing	1
Span 28	Near Bearing	Fixed Bearing	Fixed Bearing	1
Span 28	Near Bearing	Fixed Bearing	Fixed Bearing	1
Span 28	Far Bearing	Movable Bearing	Movable Bearing	1
Span 29	Deck	Reinforced Concrete Deck	Reinforced Concrete Deck	1479
Span 29	Beam 1	Prestressed Concrete Girder	Prestressed Concrete Open Girder/Beam	50
Span 29	Beam 2	Prestressed Concrete Girder	Prestressed Concrete Open Girder/Beam	50
Span 29	Beam 3	Prestressed Concrete Girder	Prestressed Concrete Open Girder/Beam	50
Span 29	Beam 4	Prestressed Concrete Girder	Prestressed Concrete Open Girder/Beam	50
Span 29	Left Bridge Rail	Concrete Railing	Reinforced Concrete Bridge Railing	51
Span 29	Right Bridge Rail	Concrete Railing	Reinforced Concrete Bridge Railing	51
Span 29	Expansion Joint 29	Standard Joint	Pourable Joint Seal	32
Span 29	Wearing Surface	Epoxy Wearing Surface	Wearing Surface	656
Span 29	Far Bearing	Movable Bearing	Movable Bearing	1
Span 29	Near Bearing	Fixed Bearing	Fixed Bearing	1
Span 29	Near Bearing	Fixed Bearing	Fixed Bearing	1
Span 29	Far Bearing	Movable Bearing	Movable Bearing	1
Span 29	Far Bearing	Movable Bearing	Movable Bearing	1
Span 29	Near Bearing	Fixed Bearing	Fixed Bearing	1
Span 29	Near Bearing	Fixed Bearing	Fixed Bearing	1
Span 29	Far Bearing	Movable Bearing	Movable Bearing	1
Span 30	Deck	Reinforced Concrete Deck	Reinforced Concrete Deck	1479
Span 30	Beam 1	Prestressed Concrete Girder	Prestressed Concrete Open Girder/Beam	50

Elements Verified

Location	Name	Component	Element Name	Amount
Span 30	Beam 2	Prestressed Concrete Girder	Prestressed Concrete Open Girder/Beam	50
Span 30	Beam 3	Prestressed Concrete Girder	Prestressed Concrete Open Girder/Beam	50
Span 30	Beam 4	Prestressed Concrete Girder	Prestressed Concrete Open Girder/Beam	50
Span 30	Left Bridge Rail	Concrete Railing	Reinforced Concrete Bridge Railing	51
Span 30	Right Bridge Rail	Concrete Railing	Reinforced Concrete Bridge Railing	51
Span 30	Expansion Joint 30	Standard Joint	Pourable Joint Seal	32
Span 30	Wearing Surface	Epoxy Wearing Surface	Wearing Surface	656
Span 30	Far Bearing	Movable Bearing	Movable Bearing	1
Span 30	Near Bearing	Fixed Bearing	Fixed Bearing	1
Span 30	Near Bearing	Fixed Bearing	Fixed Bearing	1
Span 30	Far Bearing	Movable Bearing	Movable Bearing	1
Span 30	Far Bearing	Movable Bearing	Movable Bearing	1
Span 30	Near Bearing	Fixed Bearing	Fixed Bearing	1
Span 30	Near Bearing	Fixed Bearing	Fixed Bearing	1
Span 30	Far Bearing	Movable Bearing	Movable Bearing	1
Span 31	Deck	Reinforced Concrete Deck	Reinforced Concrete Deck	1479
Span 31	Beam 1	Prestressed Concrete Girder	Prestressed Concrete Open Girder/Beam	50
Span 31	Beam 2	Prestressed Concrete Girder	Prestressed Concrete Open Girder/Beam	50
Span 31	Beam 3	Prestressed Concrete Girder	Prestressed Concrete Open Girder/Beam	50
Span 31	Beam 4	Prestressed Concrete Girder	Prestressed Concrete Open Girder/Beam	50
Span 31	Left Bridge Rail	Concrete Railing	Reinforced Concrete Bridge Railing	51
Span 31	Right Bridge Rail	Concrete Railing	Reinforced Concrete Bridge Railing	51
Span 31	Expansion Joint 31	Standard Joint	Pourable Joint Seal	32
Span 31	Wearing Surface	Epoxy Wearing Surface	Wearing Surface	656
Span 31	Far Bearing	Movable Bearing	Movable Bearing	1
Span 31	Near Bearing	Fixed Bearing	Fixed Bearing	1
Span 31	Near Bearing	Fixed Bearing	Fixed Bearing	1
Span 31	Far Bearing	Movable Bearing	Movable Bearing	1
Span 31	Far Bearing	Movable Bearing	Movable Bearing	1
Span 31	Near Bearing	Fixed Bearing	Fixed Bearing	1
Span 31	Near Bearing	Fixed Bearing	Fixed Bearing	1
Span 31	Far Bearing	Movable Bearing	Movable Bearing	1
Span 32	Deck	Reinforced Concrete Deck	Reinforced Concrete Deck	1479
Span 32	Beam 1	Prestressed Concrete Girder	Prestressed Concrete Open Girder/Beam	50
Span 32	Beam 2	Prestressed Concrete Girder	Prestressed Concrete Open Girder/Beam	50
Span 32	Beam 3	Prestressed Concrete Girder	Prestressed Concrete Open Girder/Beam	50
Span 32	Beam 4	Prestressed Concrete Girder	Prestressed Concrete Open Girder/Beam	50
Span 32	Left Bridge Rail	Concrete Railing	Reinforced Concrete Bridge Railing	51
Span 32	Right Bridge Rail	Concrete Railing	Reinforced Concrete Bridge Railing	51
Span 32	Expansion Joint 32	Standard Joint	Pourable Joint Seal	32
Span 32	Wearing Surface	Epoxy Wearing Surface	Wearing Surface	656
Span 32	Far Bearing	Movable Bearing	Movable Bearing	1
Span 32	Near Bearing	Fixed Bearing	Fixed Bearing	1
Span 32	Near Bearing	Fixed Bearing	Fixed Bearing	1
Span 32	Far Bearing	Movable Bearing	Movable Bearing	1

Elements Verified

Location	Name	Component	Element Name	Amount
Span 32	Far Bearing	Movable Bearing	Movable Bearing	1
Span 32	Near Bearing	Fixed Bearing	Fixed Bearing	1
Span 32	Near Bearing	Fixed Bearing	Fixed Bearing	1
Span 32	Far Bearing	Movable Bearing	Movable Bearing	1
Span 33	Deck	Reinforced Concrete Deck	Reinforced Concrete Deck	1479
Span 33	Beam 1	Prestressed Concrete Girder	Prestressed Concrete Open Girder/Beam	50
Span 33	Beam 2	Prestressed Concrete Girder	Prestressed Concrete Open Girder/Beam	50
Span 33	Beam 3	Prestressed Concrete Girder	Prestressed Concrete Open Girder/Beam	50
Span 33	Beam 4	Prestressed Concrete Girder	Prestressed Concrete Open Girder/Beam	50
Span 33	Left Bridge Rail	Concrete Railing	Reinforced Concrete Bridge Railing	51
Span 33	Right Bridge Rail	Concrete Railing	Reinforced Concrete Bridge Railing	51
Span 33	Expansion Joint 33	Standard Joint	Pourable Joint Seal	32
Span 33	Wearing Surface	Epoxy Wearing Surface	Wearing Surface	656
Span 33	Far Bearing	Movable Bearing	Movable Bearing	1
Span 33	Near Bearing	Fixed Bearing	Fixed Bearing	1
Span 33	Near Bearing	Fixed Bearing	Fixed Bearing	1
Span 33	Far Bearing	Movable Bearing	Movable Bearing	1
Span 33	Far Bearing	Movable Bearing	Movable Bearing	1
Span 33	Near Bearing	Fixed Bearing	Fixed Bearing	1
Span 33	Near Bearing	Fixed Bearing	Fixed Bearing	1
Span 33	Far Bearing	Movable Bearing	Movable Bearing	1
Span 34	Deck	Reinforced Concrete Deck	Reinforced Concrete Deck	1479
Span 34	Beam 1	Prestressed Concrete Girder	Prestressed Concrete Open Girder/Beam	50
Span 34	Beam 2	Prestressed Concrete Girder	Prestressed Concrete Open Girder/Beam	50
Span 34	Beam 3	Prestressed Concrete Girder	Prestressed Concrete Open Girder/Beam	50
Span 34	Beam 4	Prestressed Concrete Girder	Prestressed Concrete Open Girder/Beam	50
Span 34	Left Bridge Rail	Concrete Railing	Reinforced Concrete Bridge Railing	51
Span 34	Right Bridge Rail	Concrete Railing	Reinforced Concrete Bridge Railing	51
Span 34	Expansion Joint 34	Standard Joint	Pourable Joint Seal	32
Span 34	Wearing Surface	Epoxy Wearing Surface	Wearing Surface	656
Span 34	Far Bearing	Movable Bearing	Movable Bearing	1
Span 34	Near Bearing	Fixed Bearing	Fixed Bearing	1
Span 34	Near Bearing	Fixed Bearing	Fixed Bearing	1
Span 34	Far Bearing	Movable Bearing	Movable Bearing	1
Span 34	Far Bearing	Movable Bearing	Movable Bearing	1
Span 34	Near Bearing	Fixed Bearing	Fixed Bearing	1
Span 34	Near Bearing	Fixed Bearing	Fixed Bearing	1
Span 34	Far Bearing	Movable Bearing	Movable Bearing	1
Span 35	Deck	Reinforced Concrete Deck	Reinforced Concrete Deck	1479
Span 35	Beam 1	Prestressed Concrete Girder	Prestressed Concrete Open Girder/Beam	50
Span 35	Beam 2	Prestressed Concrete Girder	Prestressed Concrete Open Girder/Beam	50
Span 35	Beam 3	Prestressed Concrete Girder	Prestressed Concrete Open Girder/Beam	50
Span 35	Beam 4	Prestressed Concrete Girder	Prestressed Concrete Open Girder/Beam	50
Span 35	Left Bridge Rail	Concrete Railing	Reinforced Concrete Bridge Railing	51
Span 35	Right Bridge Rail	Concrete Railing	Reinforced Concrete Bridge Railing	51

Elements Verified

Location	Name	Component	Element Name	Amount
Span 35	Expansion Joint 35	Standard Joint	Pourable Joint Seal	32
Span 35	Wearing Surface	Epoxy Wearing Surface	Wearing Surface	656
Span 35	Far Bearing	Movable Bearing	Movable Bearing	1
Span 35	Near Bearing	Fixed Bearing	Fixed Bearing	1
Span 35	Near Bearing	Fixed Bearing	Fixed Bearing	1
Span 35	Far Bearing	Movable Bearing	Movable Bearing	1
Span 35	Far Bearing	Movable Bearing	Movable Bearing	1
Span 35	Near Bearing	Fixed Bearing	Fixed Bearing	1
Span 35	Near Bearing	Fixed Bearing	Fixed Bearing	1
Span 35	Far Bearing	Movable Bearing	Movable Bearing	1
Span 36	Deck	Reinforced Concrete Deck	Reinforced Concrete Deck	1479
Span 36	Beam 1	Prestressed Concrete Girder	Prestressed Concrete Open Girder/Beam	50
Span 36	Beam 2	Prestressed Concrete Girder	Prestressed Concrete Open Girder/Beam	50
Span 36	Beam 3	Prestressed Concrete Girder	Prestressed Concrete Open Girder/Beam	50
Span 36	Beam 4	Prestressed Concrete Girder	Prestressed Concrete Open Girder/Beam	50
Span 36	Left Bridge Rail	Concrete Railing	Reinforced Concrete Bridge Railing	51
Span 36	Right Bridge Rail	Concrete Railing	Reinforced Concrete Bridge Railing	51
Span 36	Expansion Joint 36	Standard Joint	Pourable Joint Seal	32
Span 36	Wearing Surface	Epoxy Wearing Surface	Wearing Surface	656
Span 36	Near Bearing	Fixed Bearing	Fixed Bearing	1
Span 36	Far Bearing	Movable Bearing	Movable Bearing	1
Span 36	Far Bearing	Movable Bearing	Movable Bearing	1
Span 36	Near Bearing	Fixed Bearing	Fixed Bearing	1
Span 36	Near Bearing	Fixed Bearing	Fixed Bearing	1
Span 36	Far Bearing	Movable Bearing	Movable Bearing	1
Span 36	Far Bearing	Movable Bearing	Movable Bearing	1
Span 36	Near Bearing	Fixed Bearing	Fixed Bearing	1
Span 37	Deck	Reinforced Concrete Deck	Reinforced Concrete Deck	1479
Span 37	Beam 1	Prestressed Concrete Girder	Prestressed Concrete Open Girder/Beam	50
Span 37	Beam 2	Prestressed Concrete Girder	Prestressed Concrete Open Girder/Beam	50
Span 37	Beam 3	Prestressed Concrete Girder	Prestressed Concrete Open Girder/Beam	50
Span 37	Beam 4	Prestressed Concrete Girder	Prestressed Concrete Open Girder/Beam	50
Span 37	Left Bridge Rail	Concrete Railing	Reinforced Concrete Bridge Railing	51
Span 37	Right Bridge Rail	Concrete Railing	Reinforced Concrete Bridge Railing	51
Span 37	Expansion Joint 37	Standard Joint	Pourable Joint Seal	32
Span 37	Wearing Surface	Epoxy Wearing Surface	Wearing Surface	656
Span 37	Far Bearing	Movable Bearing	Movable Bearing	1
Span 37	Near Bearing	Fixed Bearing	Fixed Bearing	1
Span 37	Near Bearing	Fixed Bearing	Fixed Bearing	1
Span 37	Far Bearing	Movable Bearing	Movable Bearing	1
Span 37	Far Bearing	Movable Bearing	Movable Bearing	1
Span 37	Near Bearing	Fixed Bearing	Fixed Bearing	1
Span 37	Near Bearing	Fixed Bearing	Fixed Bearing	1
Span 37	Far Bearing	Movable Bearing	Movable Bearing	1
Span 38	Deck	Reinforced Concrete Deck	Reinforced Concrete Deck	1479

Elements Verified

Location	Name	Component	Element Name	Amount
Span 38	Beam 1	Prestressed Concrete Girder	Prestressed Concrete Open Girder/Beam	50
Span 38	Beam 2	Prestressed Concrete Girder	Prestressed Concrete Open Girder/Beam	50
Span 38	Beam 3	Prestressed Concrete Girder	Prestressed Concrete Open Girder/Beam	50
Span 38	Beam 4	Prestressed Concrete Girder	Prestressed Concrete Open Girder/Beam	50
Span 38	Left Bridge Rail	Concrete Railing	Reinforced Concrete Bridge Railing	51
Span 38	Right Bridge Rail	Concrete Railing	Reinforced Concrete Bridge Railing	51
Span 38	Expansion Joint 38	Standard Joint	Pourable Joint Seal	32
Span 38	Wearing Surface	Epoxy Wearing Surface	Wearing Surface	656
Span 38	Near Bearing	Fixed Bearing	Fixed Bearing	1
Span 38	Far Bearing	Movable Bearing	Movable Bearing	1
Span 38	Far Bearing	Movable Bearing	Movable Bearing	1
Span 38	Near Bearing	Fixed Bearing	Fixed Bearing	1
Span 38	Near Bearing	Fixed Bearing	Fixed Bearing	1
Span 38	Far Bearing	Movable Bearing	Movable Bearing	1
Span 38	Far Bearing	Movable Bearing	Movable Bearing	1
Span 38	Near Bearing	Fixed Bearing	Fixed Bearing	1
Span 39	Deck	Reinforced Concrete Deck	Reinforced Concrete Deck	1479
Span 39	Beam 1	Prestressed Concrete Girder	Prestressed Concrete Open Girder/Beam	50
Span 39	Beam 2	Prestressed Concrete Girder	Prestressed Concrete Open Girder/Beam	50
Span 39	Beam 3	Prestressed Concrete Girder	Prestressed Concrete Open Girder/Beam	50
Span 39	Beam 4	Prestressed Concrete Girder	Prestressed Concrete Open Girder/Beam	50
Span 39	Left Bridge Rail	Concrete Railing	Reinforced Concrete Bridge Railing	51
Span 39	Right Bridge Rail	Concrete Railing	Reinforced Concrete Bridge Railing	51
Span 39	Expansion Joint 39	Standard Joint	Pourable Joint Seal	32
Span 39	Wearing Surface	Epoxy Wearing Surface	Wearing Surface	656
Span 39	Far Bearing	Movable Bearing	Movable Bearing	1
Span 39	Near Bearing	Fixed Bearing	Fixed Bearing	1
Span 39	Near Bearing	Fixed Bearing	Fixed Bearing	1
Span 39	Far Bearing	Movable Bearing	Movable Bearing	1
Span 39	Far Bearing	Movable Bearing	Movable Bearing	1
Span 39	Near Bearing	Fixed Bearing	Fixed Bearing	1
Span 39	Near Bearing	Fixed Bearing	Fixed Bearing	1
Span 39	Far Bearing	Movable Bearing	Movable Bearing	1
Span 40	Deck	Reinforced Concrete Deck	Reinforced Concrete Deck	1479
Span 40	Beam 1	Prestressed Concrete Girder	Prestressed Concrete Open Girder/Beam	50
Span 40	Beam 2	Prestressed Concrete Girder	Prestressed Concrete Open Girder/Beam	50
Span 40	Beam 3	Prestressed Concrete Girder	Prestressed Concrete Open Girder/Beam	50
Span 40	Beam 4	Prestressed Concrete Girder	Prestressed Concrete Open Girder/Beam	50
Span 40	Left Bridge Rail	Concrete Railing	Reinforced Concrete Bridge Railing	51
Span 40	Right Bridge Rail	Concrete Railing	Reinforced Concrete Bridge Railing	51
Span 40	Expansion Joint 40	Standard Joint	Pourable Joint Seal	32
Span 40	Wearing Surface	Epoxy Wearing Surface	Wearing Surface	656
Span 40	Near Bearing	Fixed Bearing	Fixed Bearing	1
Span 40	Far Bearing	Movable Bearing	Movable Bearing	1
Span 40	Far Bearing	Movable Bearing	Movable Bearing	1

Elements Verified

Location	Name	Component	Element Name	Amount
Span 40	Near Bearing	Fixed Bearing	Fixed Bearing	1
Span 40	Near Bearing	Fixed Bearing	Fixed Bearing	1
Span 40	Far Bearing	Movable Bearing	Movable Bearing	1
Span 40	Far Bearing	Movable Bearing	Movable Bearing	1
Span 40	Near Bearing	Fixed Bearing	Fixed Bearing	1
Span 41	Deck	Reinforced Concrete Deck	Reinforced Concrete Deck	1479
Span 41	Beam 1	Prestressed Concrete Girder	Prestressed Concrete Open Girder/Beam	50
Span 41	Beam 2	Prestressed Concrete Girder	Prestressed Concrete Open Girder/Beam	50
Span 41	Beam 3	Prestressed Concrete Girder	Prestressed Concrete Open Girder/Beam	50
Span 41	Beam 4	Prestressed Concrete Girder	Prestressed Concrete Open Girder/Beam	50
Span 41	Left Bridge Rail	Concrete Railing	Reinforced Concrete Bridge Railing	51
Span 41	Right Bridge Rail	Concrete Railing	Reinforced Concrete Bridge Railing	51
Span 41	Expansion Joint 41	Standard Joint	Pourable Joint Seal	32
Span 41	Wearing Surface	Epoxy Wearing Surface	Wearing Surface	656
Span 41	Far Bearing	Movable Bearing	Movable Bearing	1
Span 41	Near Bearing	Fixed Bearing	Fixed Bearing	1
Span 41	Near Bearing	Fixed Bearing	Fixed Bearing	1
Span 41	Far Bearing	Movable Bearing	Movable Bearing	1
Span 41	Far Bearing	Movable Bearing	Movable Bearing	1
Span 41	Near Bearing	Fixed Bearing	Fixed Bearing	1
Span 41	Near Bearing	Fixed Bearing	Fixed Bearing	1
Span 41	Far Bearing	Movable Bearing	Movable Bearing	1
Span 42	Deck	Reinforced Concrete Deck	Reinforced Concrete Deck	1479
Span 42	Beam 1	Prestressed Concrete Girder	Prestressed Concrete Open Girder/Beam	50
Span 42	Beam 2	Prestressed Concrete Girder	Prestressed Concrete Open Girder/Beam	50
Span 42	Beam 3	Prestressed Concrete Girder	Prestressed Concrete Open Girder/Beam	50
Span 42	Beam 4	Prestressed Concrete Girder	Prestressed Concrete Open Girder/Beam	50
Span 42	Left Bridge Rail	Concrete Railing	Reinforced Concrete Bridge Railing	51
Span 42	Right Bridge Rail	Concrete Railing	Reinforced Concrete Bridge Railing	51
Span 42	Expansion Joint 42	Standard Joint	Pourable Joint Seal	32
Span 42	Wearing Surface	Epoxy Wearing Surface	Wearing Surface	656
Span 42	Near Bearing	Fixed Bearing	Fixed Bearing	1
Span 42	Far Bearing	Movable Bearing	Movable Bearing	1
Span 42	Far Bearing	Movable Bearing	Movable Bearing	1
Span 42	Near Bearing	Fixed Bearing	Fixed Bearing	1
Span 42	Near Bearing	Fixed Bearing	Fixed Bearing	1
Span 42	Far Bearing	Movable Bearing	Movable Bearing	1
Span 42	Far Bearing	Movable Bearing	Movable Bearing	1
Span 42	Near Bearing	Fixed Bearing	Fixed Bearing	1
Span 43	Deck	Reinforced Concrete Deck	Reinforced Concrete Deck	118
Span 43	Beam 1	Prestressed Concrete Girder	Prestressed Concrete Open Girder/Beam	50
Span 43	Beam 2	Prestressed Concrete Girder	Prestressed Concrete Open Girder/Beam	50
Span 43	Beam 3	Prestressed Concrete Girder	Prestressed Concrete Open Girder/Beam	50
Span 43	Beam 4	Prestressed Concrete Girder	Prestressed Concrete Open Girder/Beam	50
Span 43	Left Bridge Rail	Concrete Railing	Reinforced Concrete Bridge Railing	51

Elements Verified

Location	Name	Component	Element Name	Amount
Span 43	Right Bridge Rail	Concrete Railing	Reinforced Concrete Bridge Railing	51
Span 43	Expansion Joint 43	Standard Joint	Pourable Joint Seal	32
Span 43	Wearing Surface	Epoxy Wearing Surface	Wearing Surface	656
Span 43	Far Bearing	Movable Bearing	Movable Bearing	1
Span 43	Near Bearing	Fixed Bearing	Fixed Bearing	1
Span 43	Near Bearing	Fixed Bearing	Fixed Bearing	1
Span 43	Far Bearing	Movable Bearing	Movable Bearing	1
Span 43	Far Bearing	Movable Bearing	Movable Bearing	1
Span 43	Near Bearing	Fixed Bearing	Fixed Bearing	1
Span 43	Near Bearing	Fixed Bearing	Fixed Bearing	1
Span 43	Far Bearing	Movable Bearing	Movable Bearing	1
Span 44	Deck	Reinforced Concrete Deck	Reinforced Concrete Deck	1479
Span 44	Beam 1	Prestressed Concrete Girder	Prestressed Concrete Open Girder/Beam	50
Span 44	Beam 2	Prestressed Concrete Girder	Prestressed Concrete Open Girder/Beam	50
Span 44	Beam 3	Prestressed Concrete Girder	Prestressed Concrete Open Girder/Beam	50
Span 44	Beam 4	Prestressed Concrete Girder	Prestressed Concrete Open Girder/Beam	50
Span 44	Left Bridge Rail	Concrete Railing	Reinforced Concrete Bridge Railing	51
Span 44	Right Bridge Rail	Concrete Railing	Reinforced Concrete Bridge Railing	51
Span 44	Expansion Joint 44	Standard Joint	Pourable Joint Seal	32
Span 44	Wearing Surface	Epoxy Wearing Surface	Wearing Surface	656
Span 44	Near Bearing	Fixed Bearing	Fixed Bearing	1
Span 44	Far Bearing	Movable Bearing	Movable Bearing	1
Span 44	Far Bearing	Movable Bearing	Movable Bearing	1
Span 44	Near Bearing	Fixed Bearing	Fixed Bearing	1
Span 44	Near Bearing	Fixed Bearing	Fixed Bearing	1
Span 44	Far Bearing	Movable Bearing	Movable Bearing	1
Span 44	Far Bearing	Movable Bearing	Movable Bearing	1
Span 44	Near Bearing	Fixed Bearing	Fixed Bearing	1
Span 45	Deck	Reinforced Concrete Deck	Reinforced Concrete Deck	1479
Span 45	Beam 1	Prestressed Concrete Girder	Prestressed Concrete Open Girder/Beam	50
Span 45	Beam 2	Prestressed Concrete Girder	Prestressed Concrete Open Girder/Beam	50
Span 45	Beam 3	Prestressed Concrete Girder	Prestressed Concrete Open Girder/Beam	50
Span 45	Beam 4	Prestressed Concrete Girder	Prestressed Concrete Open Girder/Beam	50
Span 45	Left Bridge Rail	Concrete Railing	Reinforced Concrete Bridge Railing	51
Span 45	Right Bridge Rail	Concrete Railing	Reinforced Concrete Bridge Railing	51
Span 45	Expansion Joint 45	Standard Joint	Pourable Joint Seal	32
Span 45	Wearing Surface	Epoxy Wearing Surface	Wearing Surface	656
Span 45	Far Bearing	Movable Bearing	Movable Bearing	1
Span 45	Near Bearing	Fixed Bearing	Fixed Bearing	1
Span 45	Near Bearing	Fixed Bearing	Fixed Bearing	1
Span 45	Far Bearing	Movable Bearing	Movable Bearing	1
Span 45	Far Bearing	Movable Bearing	Movable Bearing	1
Span 45	Near Bearing	Fixed Bearing	Fixed Bearing	1
Span 45	Near Bearing	Fixed Bearing	Fixed Bearing	1
Span 45	Far Bearing	Movable Bearing	Movable Bearing	1

Elements Verified

Location	Name	Component	Element Name	Amount
Span 46	Deck	Reinforced Concrete Deck	Reinforced Concrete Deck	1479
Span 46	Beam 1	Prestressed Concrete Girder	Prestressed Concrete Open Girder/Beam	50
Span 46	Beam 2	Prestressed Concrete Girder	Prestressed Concrete Open Girder/Beam	50
Span 46	Beam 3	Prestressed Concrete Girder	Prestressed Concrete Open Girder/Beam	50
Span 46	Beam 4	Prestressed Concrete Girder	Prestressed Concrete Open Girder/Beam	50
Span 46	Left Bridge Rail	Concrete Railing	Reinforced Concrete Bridge Railing	51
Span 46	Right Bridge Rail	Concrete Railing	Reinforced Concrete Bridge Railing	51
Span 46	Expansion Joint 46	Standard Joint	Pourable Joint Seal	32
Span 46	Wearing Surface	Epoxy Wearing Surface	Wearing Surface	656
Span 46	Near Bearing	Fixed Bearing	Fixed Bearing	1
Span 46	Far Bearing	Movable Bearing	Movable Bearing	1
Span 46	Far Bearing	Movable Bearing	Movable Bearing	1
Span 46	Near Bearing	Fixed Bearing	Fixed Bearing	1
Span 46	Near Bearing	Fixed Bearing	Fixed Bearing	1
Span 46	Far Bearing	Movable Bearing	Movable Bearing	1
Span 46	Far Bearing	Movable Bearing	Movable Bearing	1
Span 46	Near Bearing	Fixed Bearing	Fixed Bearing	1
Span 47	Deck	Reinforced Concrete Deck	Reinforced Concrete Deck	1479
Span 47	Beam 1	Prestressed Concrete Girder	Prestressed Concrete Open Girder/Beam	50
Span 47	Beam 2	Prestressed Concrete Girder	Prestressed Concrete Open Girder/Beam	50
Span 47	Beam 3	Prestressed Concrete Girder	Prestressed Concrete Open Girder/Beam	50
Span 47	Beam 4	Prestressed Concrete Girder	Prestressed Concrete Open Girder/Beam	50
Span 47	Left Bridge Rail	Concrete Railing	Reinforced Concrete Bridge Railing	51
Span 47	Right Bridge Rail	Concrete Railing	Reinforced Concrete Bridge Railing	51
Span 47	Expansion Joint 47	Standard Joint	Pourable Joint Seal	32
Span 47	Wearing Surface	Epoxy Wearing Surface	Wearing Surface	656
Span 47	Far Bearing	Movable Bearing	Movable Bearing	1
Span 47	Near Bearing	Fixed Bearing	Fixed Bearing	1
Span 47	Near Bearing	Fixed Bearing	Fixed Bearing	1
Span 47	Far Bearing	Movable Bearing	Movable Bearing	1
Span 47	Far Bearing	Movable Bearing	Movable Bearing	1
Span 47	Near Bearing	Fixed Bearing	Fixed Bearing	1
Span 47	Near Bearing	Fixed Bearing	Fixed Bearing	1
Span 47	Far Bearing	Movable Bearing	Movable Bearing	1
Span 48	Deck	Reinforced Concrete Deck	Reinforced Concrete Deck	1479
Span 48	Beam 1	Prestressed Concrete Girder	Prestressed Concrete Open Girder/Beam	50
Span 48	Beam 2	Prestressed Concrete Girder	Prestressed Concrete Open Girder/Beam	50
Span 48	Beam 3	Prestressed Concrete Girder	Prestressed Concrete Open Girder/Beam	50
Span 48	Beam 4	Prestressed Concrete Girder	Prestressed Concrete Open Girder/Beam	50
Span 48	Left Bridge Rail	Concrete Railing	Reinforced Concrete Bridge Railing	51
Span 48	Right Bridge Rail	Concrete Railing	Reinforced Concrete Bridge Railing	51
Span 48	Expansion Joint 48	Standard Joint	Pourable Joint Seal	32
Span 48	Far Bearing	Movable Bearing	Movable Bearing	1
Span 48	Near Bearing	Fixed Bearing	Fixed Bearing	1
Span 48	Near Bearing	Fixed Bearing	Fixed Bearing	1

Elements Verified

Location	Name	Component	Element Name	Amount
Span 48	Far Bearing	Movable Bearing	Movable Bearing	1
Span 48	Far Bearing	Movable Bearing	Movable Bearing	1
Span 48	Near Bearing	Fixed Bearing	Fixed Bearing	1
Span 48	Near Bearing	Fixed Bearing	Fixed Bearing	1
Span 48	Far Bearing	Movable Bearing	Movable Bearing	1
Span 49	Deck	Reinforced Concrete Deck	Reinforced Concrete Deck	1479
Span 49	Beam 1	Prestressed Concrete Girder	Prestressed Concrete Open Girder/Beam	50
Span 49	Beam 2	Prestressed Concrete Girder	Prestressed Concrete Open Girder/Beam	50
Span 49	Beam 3	Prestressed Concrete Girder	Prestressed Concrete Open Girder/Beam	50
Span 49	Beam 4	Prestressed Concrete Girder	Prestressed Concrete Open Girder/Beam	50
Span 49	Left Bridge Rail	Concrete Railing	Reinforced Concrete Bridge Railing	51
Span 49	Right Bridge Rail	Concrete Railing	Reinforced Concrete Bridge Railing	51
Span 49	Expansion Joint 49	Standard Joint	Pourable Joint Seal	32
Span 49	Far Bearing	Movable Bearing	Movable Bearing	1
Span 49	Near Bearing	Fixed Bearing	Fixed Bearing	1
Span 49	Near Bearing	Fixed Bearing	Fixed Bearing	1
Span 49	Far Bearing	Movable Bearing	Movable Bearing	1
Span 49	Far Bearing	Movable Bearing	Movable Bearing	1
Span 49	Near Bearing	Fixed Bearing	Fixed Bearing	1
Span 49	Near Bearing	Fixed Bearing	Fixed Bearing	1
Span 49	Far Bearing	Movable Bearing	Movable Bearing	1
Span 50	Deck	Reinforced Concrete Deck	Reinforced Concrete Deck	1479
Span 50	Beam 1	Prestressed Concrete Girder	Prestressed Concrete Open Girder/Beam	50
Span 50	Beam 2	Prestressed Concrete Girder	Prestressed Concrete Open Girder/Beam	50
Span 50	Beam 3	Prestressed Concrete Girder	Prestressed Concrete Open Girder/Beam	50
Span 50	Beam 4	Prestressed Concrete Girder	Prestressed Concrete Open Girder/Beam	50
Span 50	Left Bridge Rail	Concrete Railing	Reinforced Concrete Bridge Railing	51
Span 50	Right Bridge Rail	Concrete Railing	Reinforced Concrete Bridge Railing	51
Span 50	Expansion Joint 50	Standard Joint	Pourable Joint Seal	32
Span 50	Far Bearing	Movable Bearing	Movable Bearing	1
Span 50	Near Bearing	Fixed Bearing	Fixed Bearing	1
Span 50	Near Bearing	Fixed Bearing	Fixed Bearing	1
Span 50	Far Bearing	Movable Bearing	Movable Bearing	1
Span 50	Far Bearing	Movable Bearing	Movable Bearing	1
Span 50	Near Bearing	Fixed Bearing	Fixed Bearing	1
Span 50	Near Bearing	Fixed Bearing	Fixed Bearing	1
Span 50	Far Bearing	Movable Bearing	Movable Bearing	1
Span 51	Deck	Reinforced Concrete Deck	Reinforced Concrete Deck	1479
Span 51	Beam 1	Prestressed Concrete Girder	Prestressed Concrete Open Girder/Beam	50
Span 51	Beam 2	Prestressed Concrete Girder	Prestressed Concrete Open Girder/Beam	50
Span 51	Beam 3	Prestressed Concrete Girder	Prestressed Concrete Open Girder/Beam	50
Span 51	Beam 4	Prestressed Concrete Girder	Prestressed Concrete Open Girder/Beam	50
Span 51	Left Bridge Rail	Concrete Railing	Reinforced Concrete Bridge Railing	51
Span 51	Right Bridge Rail	Concrete Railing	Reinforced Concrete Bridge Railing	51
Span 51	Expansion Joint 51	Standard Joint	Pourable Joint Seal	32

Elements Verified

Location	Name	Component	Element Name	Amount
Span 51	Far Bearing	Movable Bearing	Movable Bearing	1
Span 51	Near Bearing	Fixed Bearing	Fixed Bearing	1
Span 51	Near Bearing	Fixed Bearing	Fixed Bearing	1
Span 51	Far Bearing	Movable Bearing	Movable Bearing	1
Span 51	Far Bearing	Movable Bearing	Movable Bearing	1
Span 51	Near Bearing	Fixed Bearing	Fixed Bearing	1
Span 51	Near Bearing	Fixed Bearing	Fixed Bearing	1
Span 51	Far Bearing	Movable Bearing	Movable Bearing	1
Span 52	Deck	Reinforced Concrete Deck	Reinforced Concrete Deck	1479
Span 52	Beam 1	Prestressed Concrete Girder	Prestressed Concrete Open Girder/Beam	50
Span 52	Beam 2	Prestressed Concrete Girder	Prestressed Concrete Open Girder/Beam	50
Span 52	Beam 3	Prestressed Concrete Girder	Prestressed Concrete Open Girder/Beam	50
Span 52	Beam 4	Prestressed Concrete Girder	Prestressed Concrete Open Girder/Beam	50
Span 52	Left Bridge Rail	Concrete Railing	Reinforced Concrete Bridge Railing	51
Span 52	Right Bridge Rail	Concrete Railing	Reinforced Concrete Bridge Railing	51
Span 52	Expansion Joint 52	Standard Joint	Pourable Joint Seal	32
Span 52	Far Bearing	Movable Bearing	Movable Bearing	1
Span 52	Near Bearing	Fixed Bearing	Fixed Bearing	1
Span 52	Near Bearing	Fixed Bearing	Fixed Bearing	1
Span 52	Far Bearing	Movable Bearing	Movable Bearing	1
Span 52	Far Bearing	Movable Bearing	Movable Bearing	1
Span 52	Near Bearing	Fixed Bearing	Fixed Bearing	1
Span 52	Near Bearing	Fixed Bearing	Fixed Bearing	1
Span 52	Far Bearing	Movable Bearing	Movable Bearing	1
Span 53	Deck	Reinforced Concrete Deck	Reinforced Concrete Deck	1479
Span 53	Beam 1	Prestressed Concrete Girder	Prestressed Concrete Open Girder/Beam	50
Span 53	Beam 2	Prestressed Concrete Girder	Prestressed Concrete Open Girder/Beam	50
Span 53	Beam 3	Prestressed Concrete Girder	Prestressed Concrete Open Girder/Beam	50
Span 53	Beam 4	Prestressed Concrete Girder	Prestressed Concrete Open Girder/Beam	50
Span 53	Left Bridge Rail	Concrete Railing	Reinforced Concrete Bridge Railing	51
Span 53	Right Bridge Rail	Concrete Railing	Reinforced Concrete Bridge Railing	51
Span 53	Expansion Joint 53	Standard Joint	Pourable Joint Seal	32
Span 53	Far Bearing	Movable Bearing	Movable Bearing	1
Span 53	Near Bearing	Fixed Bearing	Fixed Bearing	1
Span 53	Near Bearing	Fixed Bearing	Fixed Bearing	1
Span 53	Far Bearing	Movable Bearing	Movable Bearing	1
Span 53	Far Bearing	Movable Bearing	Movable Bearing	1
Span 53	Near Bearing	Fixed Bearing	Fixed Bearing	1
Span 53	Near Bearing	Fixed Bearing	Fixed Bearing	1
Span 53	Far Bearing	Movable Bearing	Movable Bearing	1
Span 54	Deck	Reinforced Concrete Deck	Reinforced Concrete Deck	1479
Span 54	Beam 1	Prestressed Concrete Girder	Prestressed Concrete Open Girder/Beam	50
Span 54	Beam 2	Prestressed Concrete Girder	Prestressed Concrete Open Girder/Beam	50
Span 54	Beam 3	Prestressed Concrete Girder	Prestressed Concrete Open Girder/Beam	50
Span 54	Beam 4	Prestressed Concrete Girder	Prestressed Concrete Open Girder/Beam	50

Elements Verified

Location	Name	Component	Element Name	Amount
Span 54	Left Bridge Rail	Concrete Railing	Reinforced Concrete Bridge Railing	51
Span 54	Right Bridge Rail	Concrete Railing	Reinforced Concrete Bridge Railing	51
Span 54	Expansion Joint 54	Standard Joint	Pourable Joint Seal	32
Span 54	Far Bearing	Movable Bearing	Movable Bearing	1
Span 54	Near Bearing	Fixed Bearing	Fixed Bearing	1
Span 54	Near Bearing	Fixed Bearing	Fixed Bearing	1
Span 54	Far Bearing	Movable Bearing	Movable Bearing	1
Span 54	Far Bearing	Movable Bearing	Movable Bearing	1
Span 54	Near Bearing	Fixed Bearing	Fixed Bearing	1
Span 54	Near Bearing	Fixed Bearing	Fixed Bearing	1
Span 54	Far Bearing	Movable Bearing	Movable Bearing	1
Span 55	Deck	Reinforced Concrete Deck	Reinforced Concrete Deck	1479
Span 55	Beam 1	Prestressed Concrete Girder	Prestressed Concrete Open Girder/Beam	50
Span 55	Beam 2	Prestressed Concrete Girder	Prestressed Concrete Open Girder/Beam	50
Span 55	Beam 3	Prestressed Concrete Girder	Prestressed Concrete Open Girder/Beam	50
Span 55	Beam 4	Prestressed Concrete Girder	Prestressed Concrete Open Girder/Beam	50
Span 55	Left Bridge Rail	Concrete Railing	Reinforced Concrete Bridge Railing	51
Span 55	Right Bridge Rail	Concrete Railing	Reinforced Concrete Bridge Railing	51
Span 55	Expansion Joint 55	Standard Joint	Pourable Joint Seal	32
Span 55	Far Bearing	Movable Bearing	Movable Bearing	1
Span 55	Near Bearing	Fixed Bearing	Fixed Bearing	1
Span 55	Near Bearing	Fixed Bearing	Fixed Bearing	1
Span 55	Far Bearing	Movable Bearing	Movable Bearing	1
Span 55	Far Bearing	Movable Bearing	Movable Bearing	1
Span 55	Near Bearing	Fixed Bearing	Fixed Bearing	1
Span 55	Near Bearing	Fixed Bearing	Fixed Bearing	1
Span 55	Far Bearing	Movable Bearing	Movable Bearing	1
Span 56	Deck	Reinforced Concrete Deck	Reinforced Concrete Deck	1479
Span 56	Beam 1	Prestressed Concrete Girder	Prestressed Concrete Open Girder/Beam	50
Span 56	Beam 2	Prestressed Concrete Girder	Prestressed Concrete Open Girder/Beam	50
Span 56	Beam 3	Prestressed Concrete Girder	Prestressed Concrete Open Girder/Beam	50
Span 56	Beam 4	Prestressed Concrete Girder	Prestressed Concrete Open Girder/Beam	50
Span 56	Left Bridge Rail	Concrete Railing	Reinforced Concrete Bridge Railing	51
Span 56	Right Bridge Rail	Concrete Railing	Reinforced Concrete Bridge Railing	51
Span 56	Expansion Joint 56	Standard Joint	Pourable Joint Seal	32
Span 56	Far Bearing	Movable Bearing	Movable Bearing	1
Span 56	Near Bearing	Fixed Bearing	Fixed Bearing	1
Span 56	Near Bearing	Fixed Bearing	Fixed Bearing	1
Span 56	Far Bearing	Movable Bearing	Movable Bearing	1
Span 56	Far Bearing	Movable Bearing	Movable Bearing	1
Span 56	Near Bearing	Fixed Bearing	Fixed Bearing	1
Span 56	Near Bearing	Fixed Bearing	Fixed Bearing	1
Span 56	Far Bearing	Movable Bearing	Movable Bearing	1
Span 57	Deck	Reinforced Concrete Deck	Reinforced Concrete Deck	1479
Span 57	Beam 1	Prestressed Concrete Girder	Prestressed Concrete Open Girder/Beam	50

Elements Verified

Location	Name	Component	Element Name	Amount
Span 57	Beam 2	Prestressed Concrete Girder	Prestressed Concrete Open Girder/Beam	50
Span 57	Beam 3	Prestressed Concrete Girder	Prestressed Concrete Open Girder/Beam	50
Span 57	Beam 4	Prestressed Concrete Girder	Prestressed Concrete Open Girder/Beam	50
Span 57	Left Bridge Rail	Concrete Railing	Reinforced Concrete Bridge Railing	51
Span 57	Right Bridge Rail	Concrete Railing	Reinforced Concrete Bridge Railing	51
Span 57	Expansion Joint 57	Standard Joint	Pourable Joint Seal	32
Span 57	Far Bearing	Movable Bearing	Movable Bearing	1
Span 57	Near Bearing	Fixed Bearing	Fixed Bearing	1
Span 57	Near Bearing	Fixed Bearing	Fixed Bearing	1
Span 57	Far Bearing	Movable Bearing	Movable Bearing	1
Span 57	Far Bearing	Movable Bearing	Movable Bearing	1
Span 57	Near Bearing	Fixed Bearing	Fixed Bearing	1
Span 57	Near Bearing	Fixed Bearing	Fixed Bearing	1
Span 57	Far Bearing	Movable Bearing	Movable Bearing	1
Span 58	Deck	Reinforced Concrete Deck	Reinforced Concrete Deck	1479
Span 58	Beam 1	Prestressed Concrete Girder	Prestressed Concrete Open Girder/Beam	50
Span 58	Beam 2	Prestressed Concrete Girder	Prestressed Concrete Open Girder/Beam	50
Span 58	Beam 3	Prestressed Concrete Girder	Prestressed Concrete Open Girder/Beam	50
Span 58	Beam 4	Prestressed Concrete Girder	Prestressed Concrete Open Girder/Beam	50
Span 58	Left Bridge Rail	Concrete Railing	Reinforced Concrete Bridge Railing	51
Span 58	Right Bridge Rail	Concrete Railing	Reinforced Concrete Bridge Railing	51
Span 58	Expansion Joint 58	Standard Joint	Pourable Joint Seal	32
Span 58	Far Bearing	Movable Bearing	Movable Bearing	1
Span 58	Near Bearing	Fixed Bearing	Fixed Bearing	1
Span 58	Near Bearing	Fixed Bearing	Fixed Bearing	1
Span 58	Far Bearing	Movable Bearing	Movable Bearing	1
Span 58	Far Bearing	Movable Bearing	Movable Bearing	1
Span 58	Near Bearing	Fixed Bearing	Fixed Bearing	1
Span 58	Near Bearing	Fixed Bearing	Fixed Bearing	1
Span 58	Far Bearing	Movable Bearing	Movable Bearing	1
Span 59	Deck	Reinforced Concrete Deck	Reinforced Concrete Deck	1479
Span 59	Beam 1	Prestressed Concrete Girder	Prestressed Concrete Open Girder/Beam	50
Span 59	Beam 2	Prestressed Concrete Girder	Prestressed Concrete Open Girder/Beam	50
Span 59	Beam 3	Prestressed Concrete Girder	Prestressed Concrete Open Girder/Beam	50
Span 59	Beam 4	Prestressed Concrete Girder	Prestressed Concrete Open Girder/Beam	50
Span 59	Left Bridge Rail	Concrete Railing	Reinforced Concrete Bridge Railing	51
Span 59	Right Bridge Rail	Concrete Railing	Reinforced Concrete Bridge Railing	51
Span 59	Expansion Joint 59	Standard Joint	Pourable Joint Seal	32
Span 59	Far Bearing	Movable Bearing	Movable Bearing	1
Span 59	Near Bearing	Fixed Bearing	Fixed Bearing	1
Span 59	Near Bearing	Fixed Bearing	Fixed Bearing	1
Span 59	Far Bearing	Movable Bearing	Movable Bearing	1
Span 59	Far Bearing	Movable Bearing	Movable Bearing	1
Span 59	Near Bearing	Fixed Bearing	Fixed Bearing	1
Span 59	Near Bearing	Fixed Bearing	Fixed Bearing	1

Elements Verified

Location	Name	Component	Element Name	Amount
Span 59	Far Bearing	Movable Bearing	Movable Bearing	1
Span 60	Deck	Reinforced Concrete Deck	Reinforced Concrete Deck	1479
Span 60	Beam 1	Prestressed Concrete Girder	Prestressed Concrete Open Girder/Beam	50
Span 60	Beam 2	Prestressed Concrete Girder	Prestressed Concrete Open Girder/Beam	50
Span 60	Beam 3	Prestressed Concrete Girder	Prestressed Concrete Open Girder/Beam	50
Span 60	Beam 4	Prestressed Concrete Girder	Prestressed Concrete Open Girder/Beam	50
Span 60	Left Bridge Rail	Concrete Railing	Reinforced Concrete Bridge Railing	51
Span 60	Right Bridge Rail	Concrete Railing	Reinforced Concrete Bridge Railing	51
Span 60	Expansion Joint 60	Standard Joint	Pourable Joint Seal	32
Span 60	Far Bearing	Movable Bearing	Movable Bearing	1
Span 60	Near Bearing	Fixed Bearing	Fixed Bearing	1
Span 60	Near Bearing	Fixed Bearing	Fixed Bearing	1
Span 60	Far Bearing	Movable Bearing	Movable Bearing	1
Span 60	Far Bearing	Movable Bearing	Movable Bearing	1
Span 60	Near Bearing	Fixed Bearing	Fixed Bearing	1
Span 60	Near Bearing	Fixed Bearing	Fixed Bearing	1
Span 60	Far Bearing	Movable Bearing	Movable Bearing	1
Span 61	Deck	Reinforced Concrete Deck	Reinforced Concrete Deck	1479
Span 61	Beam 1	Prestressed Concrete Girder	Prestressed Concrete Open Girder/Beam	50
Span 61	Beam 2	Prestressed Concrete Girder	Prestressed Concrete Open Girder/Beam	50
Span 61	Beam 3	Prestressed Concrete Girder	Prestressed Concrete Open Girder/Beam	50
Span 61	Beam 4	Prestressed Concrete Girder	Prestressed Concrete Open Girder/Beam	50
Span 61	Left Bridge Rail	Concrete Railing	Reinforced Concrete Bridge Railing	51
Span 61	Right Bridge Rail	Concrete Railing	Reinforced Concrete Bridge Railing	51
Span 61	Expansion Joint 61	Standard Joint	Pourable Joint Seal	32
Span 61	Far Bearing	Movable Bearing	Movable Bearing	1
Span 61	Near Bearing	Fixed Bearing	Fixed Bearing	1
Span 61	Near Bearing	Fixed Bearing	Fixed Bearing	1
Span 61	Far Bearing	Movable Bearing	Movable Bearing	1
Span 61	Far Bearing	Movable Bearing	Movable Bearing	1
Span 61	Near Bearing	Fixed Bearing	Fixed Bearing	1
Span 61	Near Bearing	Fixed Bearing	Fixed Bearing	1
Span 61	Far Bearing	Movable Bearing	Movable Bearing	1
Span 62	Deck	Reinforced Concrete Deck	Reinforced Concrete Deck	1479
Span 62	Beam 1	Prestressed Concrete Girder	Prestressed Concrete Open Girder/Beam	50
Span 62	Beam 2	Prestressed Concrete Girder	Prestressed Concrete Open Girder/Beam	50
Span 62	Beam 3	Prestressed Concrete Girder	Prestressed Concrete Open Girder/Beam	50
Span 62	Beam 4	Prestressed Concrete Girder	Prestressed Concrete Open Girder/Beam	50
Span 62	Left Bridge Rail	Concrete Railing	Reinforced Concrete Bridge Railing	51
Span 62	Right Bridge Rail	Concrete Railing	Reinforced Concrete Bridge Railing	51
Span 62	Expansion Joint 62	Standard Joint	Pourable Joint Seal	32
Span 62	Far Bearing	Movable Bearing	Movable Bearing	1
Span 62	Near Bearing	Fixed Bearing	Fixed Bearing	1
Span 62	Near Bearing	Fixed Bearing	Fixed Bearing	1
Span 62	Far Bearing	Movable Bearing	Movable Bearing	1

Elements Verified

Location	Name	Component	Element Name	Amount
Span 62	Far Bearing	Movable Bearing	Movable Bearing	1
Span 62	Near Bearing	Fixed Bearing	Fixed Bearing	1
Span 62	Near Bearing	Fixed Bearing	Fixed Bearing	1
Span 62	Far Bearing	Movable Bearing	Movable Bearing	1
Span 63	Deck	Reinforced Concrete Deck Slab	Reinforced Concrete Slabs	1479
Span 63	Beam 1	Prestressed Concrete Girder	Prestressed Concrete Open Girder/Beam	50
Span 63	Beam 2	Prestressed Concrete Girder	Prestressed Concrete Open Girder/Beam	50
Span 63	Beam 3	Prestressed Concrete Girder	Prestressed Concrete Open Girder/Beam	50
Span 63	Beam 4	Prestressed Concrete Girder	Prestressed Concrete Open Girder/Beam	50
Span 63	Left Bridge Rail	Concrete Railing	Reinforced Concrete Bridge Railing	51
Span 63	Right Bridge Rail	Concrete Railing	Reinforced Concrete Bridge Railing	51
Span 63	Expansion Joint 63	Standard Joint	Pourable Joint Seal	32
Span 63	Far Bearing	Movable Bearing	Movable Bearing	1
Span 63	Near Bearing	Fixed Bearing	Fixed Bearing	1
Span 63	Near Bearing	Fixed Bearing	Fixed Bearing	1
Span 63	Far Bearing	Movable Bearing	Movable Bearing	1
Span 63	Far Bearing	Movable Bearing	Movable Bearing	1
Span 63	Near Bearing	Fixed Bearing	Fixed Bearing	1
Span 63	Near Bearing	Fixed Bearing	Fixed Bearing	1
Span 63	Far Bearing	Movable Bearing	Movable Bearing	1
Span 64	Deck	Reinforced Concrete Deck	Reinforced Concrete Deck	1479
Span 64	Beam 1	Prestressed Concrete Girder	Prestressed Concrete Open Girder/Beam	50
Span 64	Beam 2	Prestressed Concrete Girder	Prestressed Concrete Open Girder/Beam	50
Span 64	Beam 3	Prestressed Concrete Girder	Prestressed Concrete Open Girder/Beam	50
Span 64	Beam 4	Prestressed Concrete Girder	Prestressed Concrete Open Girder/Beam	50
Span 64	Left Bridge Rail	Concrete Railing	Reinforced Concrete Bridge Railing	51
Span 64	Right Bridge Rail	Concrete Railing	Reinforced Concrete Bridge Railing	51
Span 64	Expansion Joint 64	Standard Joint	Pourable Joint Seal	32
Span 64	Far Bearing	Movable Bearing	Movable Bearing	1
Span 64	Near Bearing	Fixed Bearing	Fixed Bearing	1
Span 64	Near Bearing	Fixed Bearing	Fixed Bearing	1
Span 64	Far Bearing	Movable Bearing	Movable Bearing	1
Span 64	Far Bearing	Movable Bearing	Movable Bearing	1
Span 64	Near Bearing	Fixed Bearing	Fixed Bearing	1
Span 64	Near Bearing	Fixed Bearing	Fixed Bearing	1
Span 64	Far Bearing	Movable Bearing	Movable Bearing	1
Span 65	Deck	Reinforced Concrete Deck	Reinforced Concrete Deck	1479
Span 65	Beam 1	Prestressed Concrete Girder	Prestressed Concrete Open Girder/Beam	50
Span 65	Beam 2	Prestressed Concrete Girder	Prestressed Concrete Open Girder/Beam	50
Span 65	Beam 3	Prestressed Concrete Girder	Prestressed Concrete Open Girder/Beam	50
Span 65	Beam 4	Prestressed Concrete Girder	Prestressed Concrete Open Girder/Beam	50
Span 65	Left Bridge Rail	Concrete Railing	Reinforced Concrete Bridge Railing	51
Span 65	Right Bridge Rail	Concrete Railing	Reinforced Concrete Bridge Railing	51
Span 65	Expansion Joint 65	Standard Joint	Pourable Joint Seal	32
Span 65	Far Bearing	Movable Bearing	Movable Bearing	1

Elements Verified

Location	Name	Component	Element Name	Amount
Span 65	Near Bearing	Fixed Bearing	Fixed Bearing	1
Span 65	Near Bearing	Fixed Bearing	Fixed Bearing	1
Span 65	Far Bearing	Movable Bearing	Movable Bearing	1
Span 65	Far Bearing	Movable Bearing	Movable Bearing	1
Span 65	Near Bearing	Fixed Bearing	Fixed Bearing	1
Span 65	Near Bearing	Fixed Bearing	Fixed Bearing	1
Span 65	Far Bearing	Movable Bearing	Movable Bearing	1
Span 66	Deck	Reinforced Concrete Deck	Reinforced Concrete Deck	1479
Span 66	Beam 1	Prestressed Concrete Girder	Prestressed Concrete Open Girder/Beam	50
Span 66	Beam 2	Prestressed Concrete Girder	Prestressed Concrete Open Girder/Beam	50
Span 66	Beam 3	Prestressed Concrete Girder	Prestressed Concrete Open Girder/Beam	50
Span 66	Beam 4	Prestressed Concrete Girder	Prestressed Concrete Open Girder/Beam	50
Span 66	Left Bridge Rail	Concrete Railing	Reinforced Concrete Bridge Railing	51
Span 66	Right Bridge Rail	Concrete Railing	Reinforced Concrete Bridge Railing	51
Span 66	Expansion Joint 66	Standard Joint	Pourable Joint Seal	32
Span 66	Far Bearing	Movable Bearing	Movable Bearing	1
Span 66	Near Bearing	Fixed Bearing	Fixed Bearing	1
Span 66	Near Bearing	Fixed Bearing	Fixed Bearing	1
Span 66	Far Bearing	Movable Bearing	Movable Bearing	1
Span 66	Far Bearing	Movable Bearing	Movable Bearing	1
Span 66	Near Bearing	Fixed Bearing	Fixed Bearing	1
Span 66	Near Bearing	Fixed Bearing	Fixed Bearing	1
Span 66	Far Bearing	Movable Bearing	Movable Bearing	1
Span 67	Deck	Reinforced Concrete Deck	Reinforced Concrete Deck	1479
Span 67	Beam 1	Prestressed Concrete Girder	Prestressed Concrete Open Girder/Beam	50
Span 67	Beam 2	Prestressed Concrete Girder	Prestressed Concrete Open Girder/Beam	50
Span 67	Beam 3	Prestressed Concrete Girder	Prestressed Concrete Open Girder/Beam	50
Span 67	Beam 4	Prestressed Concrete Girder	Prestressed Concrete Open Girder/Beam	50
Span 67	Left Bridge Rail	Concrete Railing	Reinforced Concrete Bridge Railing	51
Span 67	Right Bridge Rail	Concrete Railing	Reinforced Concrete Bridge Railing	51
Span 67	Expansion Joint 67	Standard Joint	Pourable Joint Seal	32
Span 67	Far Bearing	Movable Bearing	Movable Bearing	1
Span 67	Near Bearing	Fixed Bearing	Fixed Bearing	1
Span 67	Near Bearing	Fixed Bearing	Fixed Bearing	1
Span 67	Far Bearing	Movable Bearing	Movable Bearing	1
Span 67	Far Bearing	Movable Bearing	Movable Bearing	1
Span 67	Near Bearing	Fixed Bearing	Fixed Bearing	1
Span 67	Near Bearing	Fixed Bearing	Fixed Bearing	1
Span 67	Far Bearing	Movable Bearing	Movable Bearing	1
Span 68	Deck	Reinforced Concrete Deck	Reinforced Concrete Deck	1479
Span 68	Beam 1	Prestressed Concrete Girder	Prestressed Concrete Open Girder/Beam	50
Span 68	Beam 2	Prestressed Concrete Girder	Prestressed Concrete Open Girder/Beam	50
Span 68	Beam 3	Prestressed Concrete Girder	Prestressed Concrete Open Girder/Beam	50
Span 68	Beam 4	Prestressed Concrete Girder	Prestressed Concrete Open Girder/Beam	50
Span 68	Left Bridge Rail	Concrete Railing	Reinforced Concrete Bridge Railing	51

Elements Verified

Location	Name	Component	Element Name	Amount
Span 68	Right Bridge Rail	Concrete Railing	Reinforced Concrete Bridge Railing	51
Span 68	Expansion Joint 68	Standard Joint	Pourable Joint Seal	32
Span 68	Far Bearing	Fixed Bearing	Fixed Bearing	1
Span 68	Near Bearing	Fixed Bearing	Fixed Bearing	1
Span 68	Near Bearing	Fixed Bearing	Fixed Bearing	1
Span 68	Far Bearing	Fixed Bearing	Fixed Bearing	1
Span 68	Far Bearing	Fixed Bearing	Fixed Bearing	1
Span 68	Near Bearing	Fixed Bearing	Fixed Bearing	1
Span 68	Near Bearing	Fixed Bearing	Fixed Bearing	1
Span 68	Far Bearing	Fixed Bearing	Fixed Bearing	1
Span 69	Deck	Reinforced Concrete Deck	Reinforced Concrete Deck	1479
Span 69	Beam 1	Prestressed Concrete Girder	Prestressed Concrete Open Girder/Beam	50
Span 69	Beam 2	Prestressed Concrete Girder	Prestressed Concrete Open Girder/Beam	50
Span 69	Beam 3	Prestressed Concrete Girder	Prestressed Concrete Open Girder/Beam	50
Span 69	Beam 4	Prestressed Concrete Girder	Prestressed Concrete Open Girder/Beam	50
Span 69	Left Bridge Rail	Concrete Railing	Reinforced Concrete Bridge Railing	51
Span 69	Right Bridge Rail	Concrete Railing	Reinforced Concrete Bridge Railing	51
Span 69	Expansion Joint 69	Standard Joint	Pourable Joint Seal	32
Span 69	Far Bearing	Movable Bearing	Movable Bearing	1
Span 69	Near Bearing	Fixed Bearing	Fixed Bearing	1
Span 69	Near Bearing	Fixed Bearing	Fixed Bearing	1
Span 69	Far Bearing	Movable Bearing	Movable Bearing	1
Span 69	Far Bearing	Movable Bearing	Movable Bearing	1
Span 69	Near Bearing	Fixed Bearing	Fixed Bearing	1
Span 69	Near Bearing	Fixed Bearing	Fixed Bearing	1
Span 69	Far Bearing	Movable Bearing	Movable Bearing	1
Span 70	Deck	Reinforced Concrete Deck	Reinforced Concrete Deck	1479
Span 70	Beam 1	Prestressed Concrete Girder	Prestressed Concrete Open Girder/Beam	50
Span 70	Beam 2	Prestressed Concrete Girder	Prestressed Concrete Open Girder/Beam	50
Span 70	Beam 3	Prestressed Concrete Girder	Prestressed Concrete Open Girder/Beam	50
Span 70	Beam 4	Prestressed Concrete Girder	Prestressed Concrete Open Girder/Beam	50
Span 70	Left Bridge Rail	Concrete Railing	Reinforced Concrete Bridge Railing	51
Span 70	Right Bridge Rail	Concrete Railing	Reinforced Concrete Bridge Railing	51
Span 70	Expansion Joint 70	Standard Joint	Pourable Joint Seal	32
Span 70	Far Bearing	Movable Bearing	Movable Bearing	1
Span 70	Near Bearing	Fixed Bearing	Fixed Bearing	1
Span 70	Near Bearing	Fixed Bearing	Fixed Bearing	1
Span 70	Far Bearing	Movable Bearing	Movable Bearing	1
Span 70	Far Bearing	Movable Bearing	Movable Bearing	1
Span 70	Near Bearing	Fixed Bearing	Fixed Bearing	1
Span 70	Near Bearing	Fixed Bearing	Fixed Bearing	1
Span 70	Far Bearing	Movable Bearing	Movable Bearing	1
Span 71	Deck	Reinforced Concrete Deck	Reinforced Concrete Deck	1479
Span 71	Beam 1	Prestressed Concrete Girder	Prestressed Concrete Open Girder/Beam	50
Span 71	Beam 2	Prestressed Concrete Girder	Prestressed Concrete Open Girder/Beam	50

Elements Verified

Location	Name	Component	Element Name	Amount
Span 71	Beam 3	Prestressed Concrete Girder	Prestressed Concrete Open Girder/Beam	50
Span 71	Beam 4	Prestressed Concrete Girder	Prestressed Concrete Open Girder/Beam	50
Span 71	Left Bridge Rail	Concrete Railing	Reinforced Concrete Bridge Railing	51
Span 71	Right Bridge Rail	Concrete Railing	Reinforced Concrete Bridge Railing	51
Span 71	Expansion Joint 71	Standard Joint	Pourable Joint Seal	32
Span 71	Far Bearing	Movable Bearing	Movable Bearing	1
Span 71	Near Bearing	Fixed Bearing	Fixed Bearing	1
Span 71	Near Bearing	Fixed Bearing	Fixed Bearing	1
Span 71	Far Bearing	Movable Bearing	Movable Bearing	1
Span 71	Far Bearing	Movable Bearing	Movable Bearing	1
Span 71	Near Bearing	Fixed Bearing	Fixed Bearing	1
Span 71	Near Bearing	Fixed Bearing	Fixed Bearing	1
Span 71	Far Bearing	Movable Bearing	Movable Bearing	1
Span 72	Deck	Reinforced Concrete Deck	Reinforced Concrete Deck	1479
Span 72	Beam 1	Prestressed Concrete Girder	Prestressed Concrete Open Girder/Beam	50
Span 72	Beam 2	Prestressed Concrete Girder	Prestressed Concrete Open Girder/Beam	50
Span 72	Beam 3	Prestressed Concrete Girder	Prestressed Concrete Open Girder/Beam	50
Span 72	Beam 4	Prestressed Concrete Girder	Prestressed Concrete Open Girder/Beam	50
Span 72	Left Bridge Rail	Concrete Railing	Reinforced Concrete Bridge Railing	51
Span 72	Right Bridge Rail	Concrete Railing	Reinforced Concrete Bridge Railing	51
Span 72	Expansion Joint 72	Standard Joint	Pourable Joint Seal	32
Span 72	Far Bearing	Movable Bearing	Movable Bearing	1
Span 72	Near Bearing	Fixed Bearing	Fixed Bearing	1
Span 72	Near Bearing	Fixed Bearing	Fixed Bearing	1
Span 72	Far Bearing	Movable Bearing	Movable Bearing	1
Span 72	Far Bearing	Movable Bearing	Movable Bearing	1
Span 72	Near Bearing	Fixed Bearing	Fixed Bearing	1
Span 72	Near Bearing	Fixed Bearing	Fixed Bearing	1
Span 72	Far Bearing	Movable Bearing	Movable Bearing	1
Span 73	Deck	Reinforced Concrete Deck	Reinforced Concrete Deck	1479
Span 73	Beam 1	Prestressed Concrete Girder	Prestressed Concrete Open Girder/Beam	50
Span 73	Beam 2	Prestressed Concrete Girder	Prestressed Concrete Open Girder/Beam	50
Span 73	Beam 3	Prestressed Concrete Girder	Prestressed Concrete Open Girder/Beam	50
Span 73	Beam 4	Prestressed Concrete Girder	Prestressed Concrete Open Girder/Beam	50
Span 73	Left Bridge Rail	Concrete Railing	Reinforced Concrete Bridge Railing	51
Span 73	Right Bridge Rail	Concrete Railing	Reinforced Concrete Bridge Railing	51
Span 73	Expansion Joint 73	Standard Joint	Pourable Joint Seal	32
Span 73	Far Bearing	Movable Bearing	Movable Bearing	1
Span 73	Near Bearing	Fixed Bearing	Fixed Bearing	1
Span 73	Near Bearing	Fixed Bearing	Fixed Bearing	1
Span 73	Far Bearing	Movable Bearing	Movable Bearing	1
Span 73	Far Bearing	Movable Bearing	Movable Bearing	1
Span 73	Near Bearing	Fixed Bearing	Fixed Bearing	1
Span 73	Near Bearing	Fixed Bearing	Fixed Bearing	1
Span 73	Far Bearing	Movable Bearing	Movable Bearing	1

Elements Verified

Location	Name	Component	Element Name	Amount
Span 74	Deck	Reinforced Concrete Deck	Reinforced Concrete Deck	1479
Span 74	Beam 1	Prestressed Concrete Girder	Prestressed Concrete Open Girder/Beam	50
Span 74	Beam 2	Prestressed Concrete Girder	Prestressed Concrete Open Girder/Beam	50
Span 74	Beam 3	Prestressed Concrete Girder	Prestressed Concrete Open Girder/Beam	50
Span 74	Beam 4	Prestressed Concrete Girder	Prestressed Concrete Open Girder/Beam	50
Span 74	Left Bridge Rail	Concrete Railing	Reinforced Concrete Bridge Railing	51
Span 74	Right Bridge Rail	Concrete Railing	Reinforced Concrete Bridge Railing	51
Span 74	Expansion Joint 74	Standard Joint	Pourable Joint Seal	32
Span 74	Far Bearing	Movable Bearing	Movable Bearing	1
Span 74	Near Bearing	Fixed Bearing	Fixed Bearing	1
Span 74	Near Bearing	Fixed Bearing	Fixed Bearing	1
Span 74	Far Bearing	Movable Bearing	Movable Bearing	1
Span 74	Far Bearing	Movable Bearing	Movable Bearing	1
Span 74	Near Bearing	Fixed Bearing	Fixed Bearing	1
Span 74	Near Bearing	Fixed Bearing	Fixed Bearing	1
Span 74	Far Bearing	Movable Bearing	Movable Bearing	1
Span 75	Deck	Reinforced Concrete Deck	Reinforced Concrete Deck	1479
Span 75	Beam 1	Prestressed Concrete Girder	Prestressed Concrete Open Girder/Beam	50
Span 75	Beam 2	Prestressed Concrete Girder	Prestressed Concrete Open Girder/Beam	50
Span 75	Beam 3	Prestressed Concrete Girder	Prestressed Concrete Open Girder/Beam	50
Span 75	Beam 4	Prestressed Concrete Girder	Prestressed Concrete Open Girder/Beam	50
Span 75	Left Bridge Rail	Concrete Railing	Reinforced Concrete Bridge Railing	51
Span 75	Right Bridge Rail	Concrete Railing	Reinforced Concrete Bridge Railing	51
Span 75	Expansion Joint 75	Standard Joint	Pourable Joint Seal	32
Span 75	Far Bearing	Movable Bearing	Movable Bearing	1
Span 75	Near Bearing	Fixed Bearing	Fixed Bearing	1
Span 75	Near Bearing	Fixed Bearing	Fixed Bearing	1
Span 75	Far Bearing	Movable Bearing	Movable Bearing	1
Span 75	Far Bearing	Movable Bearing	Movable Bearing	1
Span 75	Near Bearing	Fixed Bearing	Fixed Bearing	1
Span 75	Near Bearing	Fixed Bearing	Fixed Bearing	1
Span 75	Far Bearing	Movable Bearing	Movable Bearing	1
Span 76	Deck	Reinforced Concrete Deck	Reinforced Concrete Deck	1479
Span 76	Beam 1	Prestressed Concrete Girder	Prestressed Concrete Open Girder/Beam	50
Span 76	Beam 2	Prestressed Concrete Girder	Prestressed Concrete Open Girder/Beam	50
Span 76	Beam 3	Prestressed Concrete Girder	Prestressed Concrete Open Girder/Beam	50
Span 76	Beam 4	Prestressed Concrete Girder	Prestressed Concrete Open Girder/Beam	50
Span 76	Left Bridge Rail	Concrete Railing	Reinforced Concrete Bridge Railing	51
Span 76	Right Bridge Rail	Concrete Railing	Reinforced Concrete Bridge Railing	51
Span 76	Expansion Joint 76	Standard Joint	Pourable Joint Seal	32
Span 76	Far Bearing	Movable Bearing	Movable Bearing	1
Span 76	Near Bearing	Fixed Bearing	Fixed Bearing	1
Span 76	Near Bearing	Fixed Bearing	Fixed Bearing	1
Span 76	Far Bearing	Movable Bearing	Movable Bearing	1
Span 76	Far Bearing	Movable Bearing	Movable Bearing	1

Elements Verified

Location	Name	Component	Element Name	Amount
Span 76	Near Bearing	Fixed Bearing	Fixed Bearing	1
Span 76	Near Bearing	Fixed Bearing	Fixed Bearing	1
Span 76	Far Bearing	Movable Bearing	Movable Bearing	1
Span 77	Deck	Reinforced Concrete Deck	Reinforced Concrete Deck	1479
Span 77	Beam 1	Prestressed Concrete Girder	Prestressed Concrete Open Girder/Beam	50
Span 77	Beam 2	Prestressed Concrete Girder	Prestressed Concrete Open Girder/Beam	50
Span 77	Beam 3	Prestressed Concrete Girder	Prestressed Concrete Open Girder/Beam	50
Span 77	Beam 4	Prestressed Concrete Girder	Prestressed Concrete Open Girder/Beam	50
Span 77	Left Bridge Rail	Concrete Railing	Reinforced Concrete Bridge Railing	51
Span 77	Right Bridge Rail	Concrete Railing	Reinforced Concrete Bridge Railing	51
Span 77	Expansion Joint 77	Standard Joint	Pourable Joint Seal	32
Span 77	Far Bearing	Movable Bearing	Movable Bearing	1
Span 77	Near Bearing	Fixed Bearing	Fixed Bearing	1
Span 77	Near Bearing	Fixed Bearing	Fixed Bearing	1
Span 77	Far Bearing	Movable Bearing	Movable Bearing	1
Span 77	Far Bearing	Movable Bearing	Movable Bearing	1
Span 77	Near Bearing	Fixed Bearing	Fixed Bearing	1
Span 77	Near Bearing	Fixed Bearing	Fixed Bearing	1
Span 77	Far Bearing	Movable Bearing	Movable Bearing	1
Span 78	Deck	Reinforced Concrete Deck	Reinforced Concrete Deck	1479
Span 78	Beam 1	Prestressed Concrete Girder	Prestressed Concrete Open Girder/Beam	50
Span 78	Beam 2	Prestressed Concrete Girder	Prestressed Concrete Open Girder/Beam	50
Span 78	Beam 3	Prestressed Concrete Girder	Prestressed Concrete Open Girder/Beam	50
Span 78	Beam 4	Prestressed Concrete Girder	Prestressed Concrete Open Girder/Beam	50
Span 78	Left Bridge Rail	Concrete Railing	Reinforced Concrete Bridge Railing	51
Span 78	Right Bridge Rail	Concrete Railing	Reinforced Concrete Bridge Railing	51
Span 78	Expansion Joint 78	Standard Joint	Pourable Joint Seal	32
Span 78	Far Bearing	Movable Bearing	Movable Bearing	1
Span 78	Near Bearing	Fixed Bearing	Fixed Bearing	1
Span 78	Near Bearing	Fixed Bearing	Fixed Bearing	1
Span 78	Far Bearing	Movable Bearing	Movable Bearing	1
Span 78	Far Bearing	Movable Bearing	Movable Bearing	1
Span 78	Near Bearing	Fixed Bearing	Fixed Bearing	1
Span 78	Near Bearing	Fixed Bearing	Fixed Bearing	1
Span 78	Far Bearing	Movable Bearing	Movable Bearing	1
Span 79	Deck	Reinforced Concrete Deck	Reinforced Concrete Deck	1479
Span 79	Beam 1	Prestressed Concrete Girder	Prestressed Concrete Open Girder/Beam	50
Span 79	Beam 2	Prestressed Concrete Girder	Prestressed Concrete Open Girder/Beam	50
Span 79	Beam 3	Prestressed Concrete Girder	Prestressed Concrete Open Girder/Beam	50
Span 79	Beam 4	Prestressed Concrete Girder	Prestressed Concrete Open Girder/Beam	50
Span 79	Left Bridge Rail	Concrete Railing	Reinforced Concrete Bridge Railing	51
Span 79	Right Bridge Rail	Concrete Railing	Reinforced Concrete Bridge Railing	51
Span 79	Expansion Joint 79	Standard Joint	Pourable Joint Seal	32
Span 79	Far Bearing	Movable Bearing	Movable Bearing	1
Span 79	Near Bearing	Fixed Bearing	Fixed Bearing	1

Elements Verified

Location	Name	Component	Element Name	Amount
Span 79	Near Bearing	Fixed Bearing	Fixed Bearing	1
Span 79	Far Bearing	Movable Bearing	Movable Bearing	1
Span 79	Far Bearing	Movable Bearing	Movable Bearing	1
Span 79	Near Bearing	Fixed Bearing	Fixed Bearing	1
Span 79	Near Bearing	Fixed Bearing	Fixed Bearing	1
Span 79	Far Bearing	Movable Bearing	Movable Bearing	1
Span 80	Deck	Reinforced Concrete Deck	Reinforced Concrete Deck	1479
Span 80	Beam 1	Prestressed Concrete Girder	Prestressed Concrete Open Girder/Beam	50
Span 80	Beam 2	Prestressed Concrete Girder	Prestressed Concrete Open Girder/Beam	50
Span 80	Beam 3	Prestressed Concrete Girder	Prestressed Concrete Open Girder/Beam	50
Span 80	Beam 4	Prestressed Concrete Girder	Prestressed Concrete Open Girder/Beam	50
Span 80	Left Bridge Rail	Concrete Railing	Reinforced Concrete Bridge Railing	51
Span 80	Right Bridge Rail	Concrete Railing	Reinforced Concrete Bridge Railing	51
Span 80	Expansion Joint 80	Standard Joint	Pourable Joint Seal	32
Span 80	Far Bearing	Movable Bearing	Movable Bearing	1
Span 80	Near Bearing	Fixed Bearing	Fixed Bearing	1
Span 80	Near Bearing	Fixed Bearing	Fixed Bearing	1
Span 80	Far Bearing	Movable Bearing	Movable Bearing	1
Span 80	Far Bearing	Movable Bearing	Movable Bearing	1
Span 80	Near Bearing	Fixed Bearing	Fixed Bearing	1
Span 80	Near Bearing	Fixed Bearing	Fixed Bearing	1
Span 80	Far Bearing	Movable Bearing	Movable Bearing	1
Span 81	Deck	Reinforced Concrete Deck	Reinforced Concrete Deck	1479
Span 81	Beam 1	Prestressed Concrete Girder	Prestressed Concrete Open Girder/Beam	50
Span 81	Beam 2	Prestressed Concrete Girder	Prestressed Concrete Open Girder/Beam	50
Span 81	Beam 3	Prestressed Concrete Girder	Prestressed Concrete Open Girder/Beam	50
Span 81	Beam 4	Prestressed Concrete Girder	Prestressed Concrete Open Girder/Beam	50
Span 81	Left Bridge Rail	Concrete Railing	Reinforced Concrete Bridge Railing	51
Span 81	Right Bridge Rail	Concrete Railing	Reinforced Concrete Bridge Railing	51
Span 81	Expansion Joint 81	Standard Joint	Pourable Joint Seal	32
Span 81	Far Bearing	Movable Bearing	Movable Bearing	1
Span 81	Near Bearing	Fixed Bearing	Fixed Bearing	1
Span 81	Near Bearing	Fixed Bearing	Fixed Bearing	1
Span 81	Far Bearing	Movable Bearing	Movable Bearing	1
Span 81	Far Bearing	Movable Bearing	Movable Bearing	1
Span 81	Near Bearing	Fixed Bearing	Fixed Bearing	1
Span 81	Near Bearing	Fixed Bearing	Fixed Bearing	1
Span 81	Far Bearing	Movable Bearing	Movable Bearing	1
Span 82	Deck	Reinforced Concrete Deck	Reinforced Concrete Deck	1479
Span 82	Beam 1	Prestressed Concrete Girder	Prestressed Concrete Open Girder/Beam	50
Span 82	Beam 2	Prestressed Concrete Girder	Prestressed Concrete Open Girder/Beam	50
Span 82	Beam 3	Prestressed Concrete Girder	Prestressed Concrete Open Girder/Beam	50
Span 82	Beam 4	Prestressed Concrete Girder	Prestressed Concrete Open Girder/Beam	50
Span 82	Left Bridge Rail	Concrete Railing	Reinforced Concrete Bridge Railing	51
Span 82	Right Bridge Rail	Concrete Railing	Reinforced Concrete Bridge Railing	51

Elements Verified

Location	Name	Component	Element Name	Amount
Span 82	Expansion Joint 82	Standard Joint	Pourable Joint Seal	32
Span 82	Far Bearing	Movable Bearing	Movable Bearing	1
Span 82	Near Bearing	Fixed Bearing	Fixed Bearing	1
Span 82	Near Bearing	Fixed Bearing	Fixed Bearing	1
Span 82	Far Bearing	Movable Bearing	Movable Bearing	1
Span 82	Far Bearing	Movable Bearing	Movable Bearing	1
Span 82	Near Bearing	Fixed Bearing	Fixed Bearing	1
Span 82	Near Bearing	Fixed Bearing	Fixed Bearing	1
Span 82	Far Bearing	Movable Bearing	Movable Bearing	1
Span 83	Deck	Reinforced Concrete Deck	Reinforced Concrete Deck	1479
Span 83	Beam 1	Prestressed Concrete Girder	Prestressed Concrete Open Girder/Beam	50
Span 83	Beam 2	Prestressed Concrete Girder	Prestressed Concrete Open Girder/Beam	50
Span 83	Beam 3	Prestressed Concrete Girder	Prestressed Concrete Open Girder/Beam	50
Span 83	Beam 4	Prestressed Concrete Girder	Prestressed Concrete Open Girder/Beam	50
Span 83	Left Bridge Rail	Concrete Railing	Reinforced Concrete Bridge Railing	51
Span 83	Right Bridge Rail	Concrete Railing	Reinforced Concrete Bridge Railing	51
Span 83	Expansion Joint 83	Standard Joint	Pourable Joint Seal	32
Span 83	Far Bearing	Movable Bearing	Movable Bearing	1
Span 83	Near Bearing	Fixed Bearing	Fixed Bearing	1
Span 83	Near Bearing	Fixed Bearing	Fixed Bearing	1
Span 83	Far Bearing	Movable Bearing	Movable Bearing	1
Span 83	Far Bearing	Movable Bearing	Movable Bearing	1
Span 83	Near Bearing	Fixed Bearing	Fixed Bearing	1
Span 83	Near Bearing	Fixed Bearing	Fixed Bearing	1
Span 83	Far Bearing	Movable Bearing	Movable Bearing	1
Span 84	Deck	Reinforced Concrete Deck	Reinforced Concrete Deck	1479
Span 84	Beam 1	Prestressed Concrete Girder	Prestressed Concrete Open Girder/Beam	50
Span 84	Beam 2	Prestressed Concrete Girder	Prestressed Concrete Open Girder/Beam	50
Span 84	Beam 3	Prestressed Concrete Girder	Prestressed Concrete Open Girder/Beam	50
Span 84	Beam 4	Prestressed Concrete Girder	Prestressed Concrete Open Girder/Beam	50
Span 84	Left Bridge Rail	Concrete Railing	Reinforced Concrete Bridge Railing	51
Span 84	Right Bridge Rail	Concrete Railing	Reinforced Concrete Bridge Railing	51
Span 84	Expansion Joint 84	Standard Joint	Pourable Joint Seal	32
Span 84	Far Bearing	Movable Bearing	Movable Bearing	1
Span 84	Near Bearing	Fixed Bearing	Fixed Bearing	1
Span 84	Near Bearing	Fixed Bearing	Fixed Bearing	1
Span 84	Far Bearing	Movable Bearing	Movable Bearing	1
Span 84	Far Bearing	Movable Bearing	Movable Bearing	1
Span 84	Near Bearing	Fixed Bearing	Fixed Bearing	1
Span 84	Near Bearing	Fixed Bearing	Fixed Bearing	1
Span 84	Far Bearing	Movable Bearing	Movable Bearing	1
Span 85	Deck	Reinforced Concrete Deck	Reinforced Concrete Deck	1479
Span 85	Beam 1	Prestressed Concrete Girder	Prestressed Concrete Open Girder/Beam	50
Span 85	Beam 2	Prestressed Concrete Girder	Prestressed Concrete Open Girder/Beam	50
Span 85	Beam 3	Prestressed Concrete Girder	Prestressed Concrete Open Girder/Beam	50

Elements Verified

Location	Name	Component	Element Name	Amount
Span 85	Beam 4	Prestressed Concrete Girder	Prestressed Concrete Open Girder/Beam	50
Span 85	Left Bridge Rail	Concrete Railing	Reinforced Concrete Bridge Railing	51
Span 85	Right Bridge Rail	Concrete Railing	Reinforced Concrete Bridge Railing	51
Span 85	Expansion Joint 85	Standard Joint	Pourable Joint Seal	32
Span 85	Far Bearing	Movable Bearing	Movable Bearing	1
Span 85	Near Bearing	Fixed Bearing	Fixed Bearing	1
Span 85	Near Bearing	Fixed Bearing	Fixed Bearing	1
Span 85	Far Bearing	Movable Bearing	Movable Bearing	1
Span 85	Far Bearing	Movable Bearing	Movable Bearing	1
Span 85	Near Bearing	Fixed Bearing	Fixed Bearing	1
Span 85	Near Bearing	Fixed Bearing	Fixed Bearing	1
Span 85	Far Bearing	Movable Bearing	Movable Bearing	1
Span 86	Deck	Reinforced Concrete Deck	Reinforced Concrete Deck	1479
Span 86	Beam 1	Prestressed Concrete Girder	Prestressed Concrete Open Girder/Beam	50
Span 86	Beam 2	Prestressed Concrete Girder	Prestressed Concrete Open Girder/Beam	50
Span 86	Beam 3	Prestressed Concrete Girder	Prestressed Concrete Open Girder/Beam	50
Span 86	Beam 4	Prestressed Concrete Girder	Prestressed Concrete Open Girder/Beam	50
Span 86	Left Bridge Rail	Concrete Railing	Reinforced Concrete Bridge Railing	51
Span 86	Right Bridge Rail	Concrete Railing	Reinforced Concrete Bridge Railing	51
Span 86	Expansion Joint 86	Standard Joint	Pourable Joint Seal	32
Span 86	Far Bearing	Movable Bearing	Movable Bearing	1
Span 86	Near Bearing	Fixed Bearing	Fixed Bearing	1
Span 86	Near Bearing	Fixed Bearing	Fixed Bearing	1
Span 86	Far Bearing	Movable Bearing	Movable Bearing	1
Span 86	Far Bearing	Movable Bearing	Movable Bearing	1
Span 86	Near Bearing	Fixed Bearing	Fixed Bearing	1
Span 86	Near Bearing	Fixed Bearing	Fixed Bearing	1
Span 86	Far Bearing	Movable Bearing	Movable Bearing	1
Span 87	Deck	Reinforced Concrete Deck	Reinforced Concrete Deck	1479
Span 87	Beam 1	Prestressed Concrete Girder	Prestressed Concrete Open Girder/Beam	50
Span 87	Beam 2	Prestressed Concrete Girder	Prestressed Concrete Open Girder/Beam	50
Span 87	Beam 3	Prestressed Concrete Girder	Prestressed Concrete Open Girder/Beam	50
Span 87	Beam 4	Prestressed Concrete Girder	Prestressed Concrete Open Girder/Beam	50
Span 87	Left Bridge Rail	Concrete Railing	Reinforced Concrete Bridge Railing	51
Span 87	Right Bridge Rail	Concrete Railing	Reinforced Concrete Bridge Railing	51
Span 87	Expansion Joint 87	Standard Joint	Pourable Joint Seal	32
Span 87	Far Bearing	Movable Bearing	Movable Bearing	1
Span 87	Near Bearing	Fixed Bearing	Fixed Bearing	1
Span 87	Near Bearing	Fixed Bearing	Fixed Bearing	1
Span 87	Far Bearing	Movable Bearing	Movable Bearing	1
Span 87	Far Bearing	Movable Bearing	Movable Bearing	1
Span 87	Near Bearing	Fixed Bearing	Fixed Bearing	1
Span 87	Near Bearing	Fixed Bearing	Fixed Bearing	1
Span 87	Far Bearing	Movable Bearing	Movable Bearing	1
Span 88	Deck	Reinforced Concrete Deck	Reinforced Concrete Deck	1479

Elements Verified

Location	Name	Component	Element Name	Amount
Span 88	Beam 1	Prestressed Concrete Girder	Prestressed Concrete Open Girder/Beam	50
Span 88	Beam 2	Prestressed Concrete Girder	Prestressed Concrete Open Girder/Beam	50
Span 88	Beam 3	Prestressed Concrete Girder	Prestressed Concrete Open Girder/Beam	50
Span 88	Beam 4	Prestressed Concrete Girder	Prestressed Concrete Open Girder/Beam	50
Span 88	Left Bridge Rail	Concrete Railing	Reinforced Concrete Bridge Railing	51
Span 88	Right Bridge Rail	Concrete Railing	Reinforced Concrete Bridge Railing	51
Span 88	Expansion Joint 88	Standard Joint	Pourable Joint Seal	32
Span 88	Far Bearing	Movable Bearing	Movable Bearing	1
Span 88	Near Bearing	Fixed Bearing	Fixed Bearing	1
Span 88	Near Bearing	Fixed Bearing	Fixed Bearing	1
Span 88	Far Bearing	Movable Bearing	Movable Bearing	1
Span 88	Far Bearing	Movable Bearing	Movable Bearing	1
Span 88	Near Bearing	Fixed Bearing	Fixed Bearing	1
Span 88	Near Bearing	Fixed Bearing	Fixed Bearing	1
Span 88	Far Bearing	Movable Bearing	Movable Bearing	1
Span 89	Deck	Reinforced Concrete Deck	Reinforced Concrete Deck	1479
Span 89	Beam 1	Prestressed Concrete Girder	Prestressed Concrete Open Girder/Beam	50
Span 89	Beam 2	Prestressed Concrete Girder	Prestressed Concrete Open Girder/Beam	50
Span 89	Beam 3	Prestressed Concrete Girder	Prestressed Concrete Open Girder/Beam	50
Span 89	Beam 4	Prestressed Concrete Girder	Prestressed Concrete Open Girder/Beam	50
Span 89	Left Bridge Rail	Concrete Railing	Reinforced Concrete Bridge Railing	51
Span 89	Right Bridge Rail	Concrete Railing	Reinforced Concrete Bridge Railing	51
Span 89	Expansion Joint 89	Standard Joint	Pourable Joint Seal	32
Span 89	Far Bearing	Movable Bearing	Movable Bearing	1
Span 89	Near Bearing	Fixed Bearing	Fixed Bearing	1
Span 89	Near Bearing	Fixed Bearing	Fixed Bearing	1
Span 89	Far Bearing	Movable Bearing	Movable Bearing	1
Span 89	Far Bearing	Movable Bearing	Movable Bearing	1
Span 89	Near Bearing	Fixed Bearing	Fixed Bearing	1
Span 89	Near Bearing	Fixed Bearing	Fixed Bearing	1
Span 89	Far Bearing	Movable Bearing	Movable Bearing	1
Span 90	Deck	Reinforced Concrete Deck	Reinforced Concrete Deck	1489
Span 90	Beam 1	Prestressed Concrete Girder	Prestressed Concrete Open Girder/Beam	50
Span 90	Beam 2	Prestressed Concrete Girder	Prestressed Concrete Open Girder/Beam	50
Span 90	Beam 3	Prestressed Concrete Girder	Prestressed Concrete Open Girder/Beam	50
Span 90	Beam 4	Prestressed Concrete Girder	Prestressed Concrete Open Girder/Beam	50
Span 90	Left Bridge Rail	Concrete Railing	Reinforced Concrete Bridge Railing	51
Span 90	Right Bridge Rail	Concrete Railing	Reinforced Concrete Bridge Railing	51
Span 90	Expansion Joint 90	Standard Joint	Pourable Joint Seal	32
Span 90	Far Bearing	Movable Bearing	Movable Bearing	1
Span 90	Near Bearing	Fixed Bearing	Fixed Bearing	1
Span 90	Near Bearing	Fixed Bearing	Fixed Bearing	1
Span 90	Far Bearing	Movable Bearing	Movable Bearing	1
Span 90	Far Bearing	Movable Bearing	Movable Bearing	1
Span 90	Near Bearing	Fixed Bearing	Fixed Bearing	1

Elements Verified

Location	Name	Component	Element Name	Amount
Span 90	Near Bearing	Fixed Bearing	Fixed Bearing	1
Span 90	Far Bearing	Movable Bearing	Movable Bearing	1
Span 91	Deck	Reinforced Concrete Deck	Reinforced Concrete Deck	1489
Span 91	Beam 1	Prestressed Concrete Girder	Prestressed Concrete Open Girder/Beam	50
Span 91	Beam 2	Prestressed Concrete Girder	Prestressed Concrete Open Girder/Beam	50
Span 91	Beam 3	Prestressed Concrete Girder	Prestressed Concrete Open Girder/Beam	50
Span 91	Beam 4	Prestressed Concrete Girder	Prestressed Concrete Open Girder/Beam	50
Span 91	Left Bridge Rail	Concrete Railing	Reinforced Concrete Bridge Railing	51
Span 91	Right Bridge Rail	Concrete Railing	Reinforced Concrete Bridge Railing	51
Span 91	Expansion Joint 91	Standard Joint	Pourable Joint Seal	32
Span 91	Far Bearing	Movable Bearing	Movable Bearing	1
Span 91	Near Bearing	Fixed Bearing	Fixed Bearing	1
Span 91	Near Bearing	Fixed Bearing	Fixed Bearing	1
Span 91	Far Bearing	Movable Bearing	Movable Bearing	1
Span 91	Far Bearing	Movable Bearing	Movable Bearing	1
Span 91	Near Bearing	Fixed Bearing	Fixed Bearing	1
Span 91	Near Bearing	Fixed Bearing	Fixed Bearing	1
Span 91	Far Bearing	Movable Bearing	Movable Bearing	1
Span 92	Deck	Reinforced Concrete Deck	Reinforced Concrete Deck	1479
Span 92	Beam 1	Prestressed Concrete Girder	Prestressed Concrete Open Girder/Beam	50
Span 92	Beam 2	Prestressed Concrete Girder	Prestressed Concrete Open Girder/Beam	50
Span 92	Beam 3	Prestressed Concrete Girder	Prestressed Concrete Open Girder/Beam	50
Span 92	Beam 4	Prestressed Concrete Girder	Prestressed Concrete Open Girder/Beam	50
Span 92	Left Bridge Rail	Concrete Railing	Reinforced Concrete Bridge Railing	51
Span 92	Right Bridge Rail	Concrete Railing	Reinforced Concrete Bridge Railing	51
Span 92	Expansion Joint 92	Standard Joint	Pourable Joint Seal	32
Span 92	Far Bearing	Movable Bearing	Movable Bearing	1
Span 92	Near Bearing	Fixed Bearing	Fixed Bearing	1
Span 92	Near Bearing	Fixed Bearing	Fixed Bearing	1
Span 92	Far Bearing	Movable Bearing	Movable Bearing	1
Span 92	Far Bearing	Movable Bearing	Movable Bearing	1
Span 92	Near Bearing	Fixed Bearing	Fixed Bearing	1
Span 92	Near Bearing	Fixed Bearing	Fixed Bearing	1
Span 92	Far Bearing	Movable Bearing	Movable Bearing	1
Span 93	Deck	Reinforced Concrete Deck	Reinforced Concrete Deck	1479
Span 93	Beam 1	Prestressed Concrete Girder	Prestressed Concrete Open Girder/Beam	50
Span 93	Beam 2	Prestressed Concrete Girder	Prestressed Concrete Open Girder/Beam	50
Span 93	Beam 3	Prestressed Concrete Girder	Prestressed Concrete Open Girder/Beam	50
Span 93	Beam 4	Prestressed Concrete Girder	Prestressed Concrete Open Girder/Beam	50
Span 93	Left Bridge Rail	Concrete Railing	Reinforced Concrete Bridge Railing	51
Span 93	Right Bridge Rail	Concrete Railing	Reinforced Concrete Bridge Railing	51
Span 93	Expansion Joint 93	Standard Joint	Pourable Joint Seal	32
Span 93	Far Bearing	Movable Bearing	Movable Bearing	1
Span 93	Near Bearing	Fixed Bearing	Fixed Bearing	1
Span 93	Near Bearing	Fixed Bearing	Fixed Bearing	1

Elements Verified

Location	Name	Component	Element Name	Amount
Span 93	Far Bearing	Movable Bearing	Movable Bearing	1
Span 93	Far Bearing	Movable Bearing	Movable Bearing	1
Span 93	Near Bearing	Fixed Bearing	Fixed Bearing	1
Span 93	Near Bearing	Fixed Bearing	Fixed Bearing	1
Span 93	Far Bearing	Movable Bearing	Movable Bearing	1
Span 94	Deck	Reinforced Concrete Deck	Reinforced Concrete Deck	1479
Span 94	Beam 1	Prestressed Concrete Girder	Prestressed Concrete Open Girder/Beam	50
Span 94	Beam 2	Prestressed Concrete Girder	Prestressed Concrete Open Girder/Beam	50
Span 94	Beam 3	Prestressed Concrete Girder	Prestressed Concrete Open Girder/Beam	50
Span 94	Beam 4	Prestressed Concrete Girder	Prestressed Concrete Open Girder/Beam	50
Span 94	Left Bridge Rail	Concrete Railing	Reinforced Concrete Bridge Railing	51
Span 94	Right Bridge Rail	Concrete Railing	Reinforced Concrete Bridge Railing	51
Span 94	Expansion Joint 94	Standard Joint	Pourable Joint Seal	32
Span 94	Far Bearing	Movable Bearing	Movable Bearing	1
Span 94	Near Bearing	Fixed Bearing	Fixed Bearing	1
Span 94	Near Bearing	Fixed Bearing	Fixed Bearing	1
Span 94	Far Bearing	Movable Bearing	Movable Bearing	1
Span 94	Far Bearing	Movable Bearing	Movable Bearing	1
Span 94	Near Bearing	Fixed Bearing	Fixed Bearing	1
Span 94	Near Bearing	Fixed Bearing	Fixed Bearing	1
Span 94	Far Bearing	Movable Bearing	Movable Bearing	1
Span 95	Deck	Reinforced Concrete Deck	Reinforced Concrete Deck	1479
Span 95	Beam 1	Prestressed Concrete Girder	Prestressed Concrete Open Girder/Beam	50
Span 95	Beam 2	Prestressed Concrete Girder	Prestressed Concrete Open Girder/Beam	50
Span 95	Beam 3	Prestressed Concrete Girder	Prestressed Concrete Open Girder/Beam	50
Span 95	Beam 4	Prestressed Concrete Girder	Prestressed Concrete Open Girder/Beam	50
Span 95	Left Bridge Rail	Concrete Railing	Reinforced Concrete Bridge Railing	51
Span 95	Right Bridge Rail	Concrete Railing	Reinforced Concrete Bridge Railing	51
Span 95	Expansion Joint 95	Standard Joint	Pourable Joint Seal	32
Span 95	Far Bearing	Movable Bearing	Movable Bearing	1
Span 95	Near Bearing	Fixed Bearing	Fixed Bearing	1
Span 95	Near Bearing	Fixed Bearing	Fixed Bearing	1
Span 95	Far Bearing	Movable Bearing	Movable Bearing	1
Span 95	Far Bearing	Movable Bearing	Movable Bearing	1
Span 95	Near Bearing	Fixed Bearing	Fixed Bearing	1
Span 95	Near Bearing	Fixed Bearing	Fixed Bearing	1
Span 95	Far Bearing	Movable Bearing	Movable Bearing	1
Span 96	Deck	Reinforced Concrete Deck	Reinforced Concrete Deck	1479
Span 96	Beam 1	Prestressed Concrete Girder	Prestressed Concrete Open Girder/Beam	50
Span 96	Beam 2	Prestressed Concrete Girder	Prestressed Concrete Open Girder/Beam	50
Span 96	Beam 3	Prestressed Concrete Girder	Prestressed Concrete Open Girder/Beam	50
Span 96	Beam 4	Prestressed Concrete Girder	Prestressed Concrete Open Girder/Beam	50
Span 96	Left Bridge Rail	Concrete Railing	Reinforced Concrete Bridge Railing	51
Span 96	Right Bridge Rail	Concrete Railing	Reinforced Concrete Bridge Railing	51
Span 96	Expansion Joint 96	Standard Joint	Pourable Joint Seal	32

Elements Verified

Location	Name	Component	Element Name	Amount
Span 96	Far Bearing	Movable Bearing	Movable Bearing	1
Span 96	Near Bearing	Fixed Bearing	Fixed Bearing	1
Span 96	Near Bearing	Fixed Bearing	Fixed Bearing	1
Span 96	Far Bearing	Movable Bearing	Movable Bearing	1
Span 96	Far Bearing	Movable Bearing	Movable Bearing	1
Span 96	Near Bearing	Fixed Bearing	Fixed Bearing	1
Span 96	Near Bearing	Fixed Bearing	Fixed Bearing	1
Span 96	Far Bearing	Movable Bearing	Movable Bearing	1
Span 97	Deck	Reinforced Concrete Deck	Reinforced Concrete Deck	1479
Span 97	Beam 1	Prestressed Concrete Girder	Prestressed Concrete Open Girder/Beam	50
Span 97	Beam 2	Prestressed Concrete Girder	Prestressed Concrete Open Girder/Beam	50
Span 97	Beam 3	Prestressed Concrete Girder	Prestressed Concrete Open Girder/Beam	50
Span 97	Beam 4	Prestressed Concrete Girder	Prestressed Concrete Open Girder/Beam	50
Span 97	Left Bridge Rail	Concrete Railing	Reinforced Concrete Bridge Railing	51
Span 97	Right Bridge Rail	Concrete Railing	Reinforced Concrete Bridge Railing	51
Span 97	Expansion Joint 97	Standard Joint	Pourable Joint Seal	32
Span 97	Far Bearing	Movable Bearing	Movable Bearing	1
Span 97	Near Bearing	Fixed Bearing	Fixed Bearing	1
Span 97	Near Bearing	Fixed Bearing	Fixed Bearing	1
Span 97	Far Bearing	Movable Bearing	Movable Bearing	1
Span 97	Far Bearing	Movable Bearing	Movable Bearing	1
Span 97	Near Bearing	Fixed Bearing	Fixed Bearing	1
Span 97	Near Bearing	Fixed Bearing	Fixed Bearing	1
Span 97	Far Bearing	Movable Bearing	Movable Bearing	1
Span 98	Deck	Reinforced Concrete Deck	Reinforced Concrete Deck	1479
Span 98	Beam 1	Prestressed Concrete Girder	Prestressed Concrete Open Girder/Beam	50
Span 98	Beam 2	Prestressed Concrete Girder	Prestressed Concrete Open Girder/Beam	50
Span 98	Beam 3	Prestressed Concrete Girder	Prestressed Concrete Open Girder/Beam	50
Span 98	Beam 4	Prestressed Concrete Girder	Prestressed Concrete Open Girder/Beam	50
Span 98	Left Bridge Rail	Concrete Railing	Reinforced Concrete Bridge Railing	51
Span 98	Right Bridge Rail	Concrete Railing	Reinforced Concrete Bridge Railing	51
Span 98	Expansion Joint 98	Standard Joint	Pourable Joint Seal	32
Span 98	Far Bearing	Movable Bearing	Movable Bearing	1
Span 98	Near Bearing	Fixed Bearing	Fixed Bearing	1
Span 98	Near Bearing	Fixed Bearing	Fixed Bearing	1
Span 98	Far Bearing	Movable Bearing	Movable Bearing	1
Span 98	Far Bearing	Movable Bearing	Movable Bearing	1
Span 98	Near Bearing	Fixed Bearing	Fixed Bearing	1
Span 98	Near Bearing	Fixed Bearing	Fixed Bearing	1
Span 98	Far Bearing	Movable Bearing	Movable Bearing	1
Span 99	Deck	Reinforced Concrete Deck	Reinforced Concrete Deck	1479
Span 99	Beam 1	Prestressed Concrete Girder	Prestressed Concrete Open Girder/Beam	50
Span 99	Beam 2	Prestressed Concrete Girder	Prestressed Concrete Open Girder/Beam	50
Span 99	Beam 3	Prestressed Concrete Girder	Prestressed Concrete Open Girder/Beam	50
Span 99	Beam 4	Prestressed Concrete Girder	Prestressed Concrete Open Girder/Beam	50

Elements Verified

Location	Name	Component	Element Name	Amount
Span 99	Left Bridge Rail	Concrete Railing	Reinforced Concrete Bridge Railing	51
Span 99	Right Bridge Rail	Concrete Railing	Reinforced Concrete Bridge Railing	51
Span 99	Expansion Joint 99	Standard Joint	Pourable Joint Seal	32
Span 99	Far Bearing	Movable Bearing	Movable Bearing	1
Span 99	Near Bearing	Fixed Bearing	Fixed Bearing	1
Span 99	Near Bearing	Fixed Bearing	Fixed Bearing	1
Span 99	Far Bearing	Movable Bearing	Movable Bearing	1
Span 99	Far Bearing	Movable Bearing	Movable Bearing	1
Span 99	Near Bearing	Fixed Bearing	Fixed Bearing	1
Span 99	Near Bearing	Fixed Bearing	Fixed Bearing	1
Span 99	Far Bearing	Movable Bearing	Movable Bearing	1
Span 100	Deck	Reinforced Concrete Deck	Reinforced Concrete Deck	1479
Span 100	Beam 1	Prestressed Concrete Girder	Prestressed Concrete Open Girder/Beam	50
Span 100	Beam 2	Prestressed Concrete Girder	Prestressed Concrete Open Girder/Beam	50
Span 100	Beam 3	Prestressed Concrete Girder	Prestressed Concrete Open Girder/Beam	50
Span 100	Beam 4	Prestressed Concrete Girder	Prestressed Concrete Open Girder/Beam	50
Span 100	Left Bridge Rail	Concrete Railing	Reinforced Concrete Bridge Railing	51
Span 100	Right Bridge Rail	Concrete Railing	Reinforced Concrete Bridge Railing	51
Span 100	Expansion Joint 100	Standard Joint	Pourable Joint Seal	32
Span 100	Far Bearing	Movable Bearing	Movable Bearing	1
Span 100	Near Bearing	Fixed Bearing	Fixed Bearing	1
Span 100	Near Bearing	Fixed Bearing	Fixed Bearing	1
Span 100	Far Bearing	Movable Bearing	Movable Bearing	1
Span 100	Far Bearing	Movable Bearing	Movable Bearing	1
Span 100	Near Bearing	Fixed Bearing	Fixed Bearing	1
Span 100	Near Bearing	Fixed Bearing	Fixed Bearing	1
Span 100	Far Bearing	Movable Bearing	Movable Bearing	1
Span 101	Deck	Reinforced Concrete Deck	Reinforced Concrete Deck	1479
Span 101	Beam 1	Prestressed Concrete Girder	Prestressed Concrete Open Girder/Beam	50
Span 101	Beam 2	Prestressed Concrete Girder	Prestressed Concrete Open Girder/Beam	50
Span 101	Beam 3	Prestressed Concrete Girder	Prestressed Concrete Open Girder/Beam	50
Span 101	Beam 4	Prestressed Concrete Girder	Prestressed Concrete Open Girder/Beam	50
Span 101	Left Bridge Rail	Concrete Railing	Reinforced Concrete Bridge Railing	51
Span 101	Right Bridge Rail	Concrete Railing	Reinforced Concrete Bridge Railing	51
Span 101	Expansion Joint 101	Standard Joint	Pourable Joint Seal	32
Span 101	Far Bearing	Movable Bearing	Movable Bearing	1
Span 101	Near Bearing	Fixed Bearing	Fixed Bearing	1
Span 101	Near Bearing	Fixed Bearing	Fixed Bearing	1
Span 101	Far Bearing	Movable Bearing	Movable Bearing	1
Span 101	Far Bearing	Movable Bearing	Movable Bearing	1
Span 101	Near Bearing	Fixed Bearing	Fixed Bearing	1
Span 101	Near Bearing	Fixed Bearing	Fixed Bearing	1
Span 101	Far Bearing	Movable Bearing	Movable Bearing	1
Span 102	Deck	Reinforced Concrete Deck	Reinforced Concrete Deck	1479
Span 102	Beam 1	Prestressed Concrete Girder	Prestressed Concrete Open Girder/Beam	50

Elements Verified

Location	Name	Component	Element Name	Amount
Span 102	Beam 2	Prestressed Concrete Girder	Prestressed Concrete Open Girder/Beam	50
Span 102	Beam 3	Prestressed Concrete Girder	Prestressed Concrete Open Girder/Beam	50
Span 102	Beam 4	Prestressed Concrete Girder	Prestressed Concrete Open Girder/Beam	50
Span 102	Left Bridge Rail	Concrete Railing	Reinforced Concrete Bridge Railing	51
Span 102	Right Bridge Rail	Concrete Railing	Reinforced Concrete Bridge Railing	51
Span 102	Expansion Joint 102	Standard Joint	Pourable Joint Seal	32
Span 102	Far Bearing	Movable Bearing	Movable Bearing	1
Span 102	Near Bearing	Fixed Bearing	Fixed Bearing	1
Span 102	Near Bearing	Fixed Bearing	Fixed Bearing	1
Span 102	Far Bearing	Movable Bearing	Movable Bearing	1
Span 102	Far Bearing	Movable Bearing	Movable Bearing	1
Span 102	Near Bearing	Fixed Bearing	Fixed Bearing	1
Span 102	Near Bearing	Fixed Bearing	Fixed Bearing	1
Span 102	Far Bearing	Movable Bearing	Movable Bearing	1
Span 103	Deck	Reinforced Concrete Deck	Reinforced Concrete Deck	1479
Span 103	Beam 1	Prestressed Concrete Girder	Prestressed Concrete Open Girder/Beam	50
Span 103	Beam 2	Prestressed Concrete Girder	Prestressed Concrete Open Girder/Beam	50
Span 103	Beam 3	Prestressed Concrete Girder	Prestressed Concrete Open Girder/Beam	50
Span 103	Beam 4	Prestressed Concrete Girder	Prestressed Concrete Open Girder/Beam	50
Span 103	Left Bridge Rail	Concrete Railing	Reinforced Concrete Bridge Railing	51
Span 103	Right Bridge Rail	Concrete Railing	Reinforced Concrete Bridge Railing	51
Span 103	Expansion Joint 103	Standard Joint	Pourable Joint Seal	32
Span 103	Far Bearing	Movable Bearing	Movable Bearing	1
Span 103	Near Bearing	Fixed Bearing	Fixed Bearing	1
Span 103	Near Bearing	Fixed Bearing	Fixed Bearing	1
Span 103	Far Bearing	Movable Bearing	Movable Bearing	1
Span 103	Far Bearing	Movable Bearing	Movable Bearing	1
Span 103	Near Bearing	Fixed Bearing	Fixed Bearing	1
Span 103	Near Bearing	Fixed Bearing	Fixed Bearing	1
Span 103	Far Bearing	Movable Bearing	Movable Bearing	1
Span 104	Deck	Reinforced Concrete Deck	Reinforced Concrete Deck	1479
Span 104	Beam 1	Prestressed Concrete Girder	Prestressed Concrete Open Girder/Beam	50
Span 104	Beam 2	Prestressed Concrete Girder	Prestressed Concrete Open Girder/Beam	50
Span 104	Beam 3	Prestressed Concrete Girder	Prestressed Concrete Open Girder/Beam	50
Span 104	Beam 4	Prestressed Concrete Girder	Prestressed Concrete Open Girder/Beam	50
Span 104	Left Bridge Rail	Concrete Railing	Reinforced Concrete Bridge Railing	51
Span 104	Right Bridge Rail	Concrete Railing	Reinforced Concrete Bridge Railing	51
Span 104	Expansion Joint 104	Standard Joint	Pourable Joint Seal	32
Span 104	Far Bearing	Movable Bearing	Movable Bearing	1
Span 104	Near Bearing	Fixed Bearing	Fixed Bearing	1
Span 104	Near Bearing	Fixed Bearing	Fixed Bearing	1
Span 104	Far Bearing	Movable Bearing	Movable Bearing	1
Span 104	Far Bearing	Movable Bearing	Movable Bearing	1
Span 104	Near Bearing	Fixed Bearing	Fixed Bearing	1
Span 104	Near Bearing	Fixed Bearing	Fixed Bearing	1

Elements Verified

Location	Name	Component	Element Name	Amount
Span 104	Far Bearing	Movable Bearing	Movable Bearing	1
Span 105	Deck	Reinforced Concrete Deck	Reinforced Concrete Deck	1479
Span 105	Beam 1	Prestressed Concrete Girder	Prestressed Concrete Open Girder/Beam	50
Span 105	Beam 2	Prestressed Concrete Girder	Prestressed Concrete Open Girder/Beam	50
Span 105	Beam 3	Prestressed Concrete Girder	Prestressed Concrete Open Girder/Beam	50
Span 105	Beam 4	Prestressed Concrete Girder	Prestressed Concrete Open Girder/Beam	50
Span 105	Left Bridge Rail	Concrete Railing	Reinforced Concrete Bridge Railing	51
Span 105	Right Bridge Rail	Concrete Railing	Reinforced Concrete Bridge Railing	51
Span 105	Expansion Joint 105	Standard Joint	Pourable Joint Seal	32
Span 105	Far Bearing	Movable Bearing	Movable Bearing	1
Span 105	Near Bearing	Fixed Bearing	Fixed Bearing	1
Span 105	Near Bearing	Fixed Bearing	Fixed Bearing	1
Span 105	Far Bearing	Movable Bearing	Movable Bearing	1
Span 105	Far Bearing	Movable Bearing	Movable Bearing	1
Span 105	Near Bearing	Fixed Bearing	Fixed Bearing	1
Span 105	Near Bearing	Fixed Bearing	Fixed Bearing	1
Span 105	Far Bearing	Movable Bearing	Movable Bearing	1
Span 106	Deck	Reinforced Concrete Deck	Reinforced Concrete Deck	1479
Span 106	Beam 1	Prestressed Concrete Girder	Prestressed Concrete Open Girder/Beam	50
Span 106	Beam 2	Prestressed Concrete Girder	Prestressed Concrete Open Girder/Beam	50
Span 106	Beam 3	Prestressed Concrete Girder	Prestressed Concrete Open Girder/Beam	50
Span 106	Beam 4	Prestressed Concrete Girder	Prestressed Concrete Open Girder/Beam	50
Span 106	Left Bridge Rail	Concrete Railing	Reinforced Concrete Bridge Railing	51
Span 106	Right Bridge Rail	Concrete Railing	Reinforced Concrete Bridge Railing	51
Span 106	Expansion Joint 106	Standard Joint	Pourable Joint Seal	32
Span 106	Far Bearing	Movable Bearing	Movable Bearing	1
Span 106	Near Bearing	Fixed Bearing	Fixed Bearing	1
Span 106	Near Bearing	Fixed Bearing	Fixed Bearing	1
Span 106	Far Bearing	Movable Bearing	Movable Bearing	1
Span 106	Far Bearing	Movable Bearing	Movable Bearing	1
Span 106	Near Bearing	Fixed Bearing	Fixed Bearing	1
Span 106	Near Bearing	Fixed Bearing	Fixed Bearing	1
Span 106	Far Bearing	Movable Bearing	Movable Bearing	1
Span 107	Deck	Reinforced Concrete Deck	Reinforced Concrete Deck	1479
Span 107	Beam 1	Prestressed Concrete Girder	Prestressed Concrete Open Girder/Beam	50
Span 107	Beam 2	Prestressed Concrete Girder	Prestressed Concrete Open Girder/Beam	50
Span 107	Beam 3	Prestressed Concrete Girder	Prestressed Concrete Open Girder/Beam	50
Span 107	Beam 4	Prestressed Concrete Girder	Prestressed Concrete Open Girder/Beam	50
Span 107	Left Bridge Rail	Concrete Railing	Reinforced Concrete Bridge Railing	51
Span 107	Right Bridge Rail	Concrete Railing	Reinforced Concrete Bridge Railing	51
Span 107	Expansion Joint 107	Standard Joint	Pourable Joint Seal	32
Span 107	Far Bearing	Movable Bearing	Movable Bearing	1
Span 107	Near Bearing	Fixed Bearing	Fixed Bearing	1
Span 107	Near Bearing	Fixed Bearing	Fixed Bearing	1
Span 107	Far Bearing	Movable Bearing	Movable Bearing	1

Elements Verified

Location	Name	Component	Element Name	Amount
Span 107	Far Bearing	Movable Bearing	Movable Bearing	1
Span 107	Near Bearing	Fixed Bearing	Fixed Bearing	1
Span 107	Near Bearing	Fixed Bearing	Fixed Bearing	1
Span 107	Far Bearing	Movable Bearing	Movable Bearing	1
Span 108	Deck	Reinforced Concrete Deck	Reinforced Concrete Deck	1479
Span 108	Beam 1	Prestressed Concrete Girder	Prestressed Concrete Open Girder/Beam	50
Span 108	Beam 2	Prestressed Concrete Girder	Prestressed Concrete Open Girder/Beam	50
Span 108	Beam 3	Prestressed Concrete Girder	Prestressed Concrete Open Girder/Beam	50
Span 108	Beam 4	Prestressed Concrete Girder	Prestressed Concrete Open Girder/Beam	50
Span 108	Left Bridge Rail	Concrete Railing	Reinforced Concrete Bridge Railing	51
Span 108	Right Bridge Rail	Concrete Railing	Reinforced Concrete Bridge Railing	51
Span 108	Expansion Joint 108	Standard Joint	Pourable Joint Seal	32
Span 108	Far Bearing	Movable Bearing	Movable Bearing	1
Span 108	Near Bearing	Fixed Bearing	Fixed Bearing	1
Span 108	Near Bearing	Fixed Bearing	Fixed Bearing	1
Span 108	Far Bearing	Movable Bearing	Movable Bearing	1
Span 108	Far Bearing	Movable Bearing	Movable Bearing	1
Span 108	Near Bearing	Fixed Bearing	Fixed Bearing	1
Span 108	Near Bearing	Fixed Bearing	Fixed Bearing	1
Span 108	Far Bearing	Movable Bearing	Movable Bearing	1
Span 109	Deck	Reinforced Concrete Deck	Reinforced Concrete Deck	1479
Span 109	Beam 1	Prestressed Concrete Girder	Prestressed Concrete Open Girder/Beam	50
Span 109	Beam 2	Prestressed Concrete Girder	Prestressed Concrete Open Girder/Beam	50
Span 109	Beam 3	Prestressed Concrete Girder	Prestressed Concrete Open Girder/Beam	50
Span 109	Beam 4	Prestressed Concrete Girder	Prestressed Concrete Open Girder/Beam	50
Span 109	Left Bridge Rail	Concrete Railing	Reinforced Concrete Bridge Railing	51
Span 109	Right Bridge Rail	Concrete Railing	Reinforced Concrete Bridge Railing	51
Span 109	Expansion Joint 109	Standard Joint	Pourable Joint Seal	32
Span 109	Far Bearing	Movable Bearing	Movable Bearing	1
Span 109	Near Bearing	Fixed Bearing	Fixed Bearing	1
Span 109	Near Bearing	Fixed Bearing	Fixed Bearing	1
Span 109	Far Bearing	Movable Bearing	Movable Bearing	1
Span 109	Far Bearing	Movable Bearing	Movable Bearing	1
Span 109	Near Bearing	Fixed Bearing	Fixed Bearing	1
Span 109	Near Bearing	Fixed Bearing	Fixed Bearing	1
Span 109	Far Bearing	Movable Bearing	Movable Bearing	1
Span 110	Deck	Reinforced Concrete Deck	Reinforced Concrete Deck	1479
Span 110	Beam 1	Prestressed Concrete Girder	Prestressed Concrete Open Girder/Beam	50
Span 110	Beam 2	Prestressed Concrete Girder	Prestressed Concrete Open Girder/Beam	50
Span 110	Beam 3	Prestressed Concrete Girder	Prestressed Concrete Open Girder/Beam	50
Span 110	Beam 4	Prestressed Concrete Girder	Prestressed Concrete Open Girder/Beam	50
Span 110	Left Bridge Rail	Concrete Railing	Reinforced Concrete Bridge Railing	51
Span 110	Right Bridge Rail	Concrete Railing	Reinforced Concrete Bridge Railing	51
Span 110	Expansion Joint 110	Standard Joint	Pourable Joint Seal	32
Span 110	Far Bearing	Movable Bearing	Movable Bearing	1

Elements Verified

Location	Name	Component	Element Name	Amount
Span 110	Near Bearing	Fixed Bearing	Fixed Bearing	1
Span 110	Near Bearing	Fixed Bearing	Fixed Bearing	1
Span 110	Far Bearing	Movable Bearing	Movable Bearing	1
Span 110	Far Bearing	Movable Bearing	Movable Bearing	1
Span 110	Near Bearing	Fixed Bearing	Fixed Bearing	1
Span 110	Near Bearing	Fixed Bearing	Fixed Bearing	1
Span 110	Far Bearing	Movable Bearing	Movable Bearing	1
Span 111	Deck	Reinforced Concrete Deck	Reinforced Concrete Deck	1479
Span 111	Beam 1	Prestressed Concrete Girder	Prestressed Concrete Open Girder/Beam	50
Span 111	Beam 2	Prestressed Concrete Girder	Prestressed Concrete Open Girder/Beam	50
Span 111	Beam 3	Prestressed Concrete Girder	Prestressed Concrete Open Girder/Beam	50
Span 111	Beam 4	Prestressed Concrete Girder	Prestressed Concrete Open Girder/Beam	50
Span 111	Left Bridge Rail	Concrete Railing	Reinforced Concrete Bridge Railing	51
Span 111	Right Bridge Rail	Concrete Railing	Reinforced Concrete Bridge Railing	51
Span 111	Expansion Joint 111	Standard Joint	Pourable Joint Seal	32
Span 111	Far Bearing	Movable Bearing	Movable Bearing	1
Span 111	Near Bearing	Fixed Bearing	Fixed Bearing	1
Span 111	Near Bearing	Fixed Bearing	Fixed Bearing	1
Span 111	Far Bearing	Movable Bearing	Movable Bearing	1
Span 111	Far Bearing	Movable Bearing	Movable Bearing	1
Span 111	Near Bearing	Fixed Bearing	Fixed Bearing	1
Span 111	Near Bearing	Fixed Bearing	Fixed Bearing	1
Span 111	Far Bearing	Movable Bearing	Movable Bearing	1
Span 112	Deck	Reinforced Concrete Deck	Reinforced Concrete Deck	1479
Span 112	Beam 1	Prestressed Concrete Girder	Prestressed Concrete Open Girder/Beam	50
Span 112	Beam 2	Prestressed Concrete Girder	Prestressed Concrete Open Girder/Beam	50
Span 112	Beam 3	Prestressed Concrete Girder	Prestressed Concrete Open Girder/Beam	50
Span 112	Beam 4	Prestressed Concrete Girder	Prestressed Concrete Open Girder/Beam	50
Span 112	Left Bridge Rail	Concrete Railing	Reinforced Concrete Bridge Railing	51
Span 112	Right Bridge Rail	Concrete Railing	Reinforced Concrete Bridge Railing	51
Span 112	Expansion Joint 112	Standard Joint	Pourable Joint Seal	32
Span 112	Far Bearing	Movable Bearing	Movable Bearing	1
Span 112	Near Bearing	Fixed Bearing	Fixed Bearing	1
Span 112	Near Bearing	Fixed Bearing	Fixed Bearing	1
Span 112	Far Bearing	Movable Bearing	Movable Bearing	1
Span 112	Far Bearing	Movable Bearing	Movable Bearing	1
Span 112	Near Bearing	Fixed Bearing	Fixed Bearing	1
Span 112	Near Bearing	Fixed Bearing	Fixed Bearing	1
Span 112	Far Bearing	Movable Bearing	Movable Bearing	1
Span 113	Deck	Reinforced Concrete Deck	Reinforced Concrete Deck	1526
Span 113	Beam 1	Prestressed Concrete Girder	Prestressed Concrete Open Girder/Beam	52
Span 113	Beam 2	Prestressed Concrete Girder	Prestressed Concrete Open Girder/Beam	52
Span 113	Beam 3	Prestressed Concrete Girder	Prestressed Concrete Open Girder/Beam	52
Span 113	Beam 4	Prestressed Concrete Girder	Prestressed Concrete Open Girder/Beam	52
Span 113	Left Bridge Rail	Concrete Railing	Reinforced Concrete Bridge Railing	52

Elements Verified

Location	Name	Component	Element Name	Amount
Span 113	Right Bridge Rail	Concrete Railing	Reinforced Concrete Bridge Railing	52
Span 113	Expansion Joint 113	Standard Joint	Pourable Joint Seal	32
Span 113	Wearing Surface	Epoxy Wearing Surface	Wearing Surface	676
Span 113	Near Bearing	Fixed Bearing	Fixed Bearing	1
Span 113	Far Bearing	Movable Bearing	Movable Bearing	1
Span 113	Far Bearing	Movable Bearing	Movable Bearing	1
Span 113	Near Bearing	Fixed Bearing	Fixed Bearing	1
Span 113	Near Bearing	Fixed Bearing	Fixed Bearing	1
Span 113	Far Bearing	Movable Bearing	Movable Bearing	1
Span 113	Far Bearing	Movable Bearing	Movable Bearing	1
Span 113	Near Bearing	Fixed Bearing	Fixed Bearing	1
Span 114	Deck	Reinforced Concrete Deck	Reinforced Concrete Deck	1526
Span 114	Beam 1	Prestressed Concrete Girder	Prestressed Concrete Open Girder/Beam	52
Span 114	Beam 2	Prestressed Concrete Girder	Prestressed Concrete Open Girder/Beam	52
Span 114	Beam 3	Prestressed Concrete Girder	Prestressed Concrete Open Girder/Beam	52
Span 114	Beam 4	Prestressed Concrete Girder	Prestressed Concrete Open Girder/Beam	52
Span 114	Left Bridge Rail	Concrete Railing	Reinforced Concrete Bridge Railing	52
Span 114	Right Bridge Rail	Concrete Railing	Reinforced Concrete Bridge Railing	52
Span 114	Expansion Joint 114	Standard Joint	Pourable Joint Seal	32
Span 114	Wearing Surface	Epoxy Wearing Surface	Wearing Surface	676
Span 114	Far Bearing	Movable Bearing	Movable Bearing	1
Span 114	Near Bearing	Fixed Bearing	Fixed Bearing	1
Span 114	Near Bearing	Fixed Bearing	Fixed Bearing	1
Span 114	Far Bearing	Movable Bearing	Movable Bearing	1
Span 114	Far Bearing	Movable Bearing	Movable Bearing	1
Span 114	Near Bearing	Fixed Bearing	Fixed Bearing	1
Span 114	Near Bearing	Fixed Bearing	Fixed Bearing	1
Span 114	Far Bearing	Movable Bearing	Movable Bearing	1
Span 115	Deck	Reinforced Concrete Deck	Reinforced Concrete Deck	1479
Span 115	Beam 1	Prestressed Concrete Girder	Prestressed Concrete Open Girder/Beam	50
Span 115	Beam 2	Prestressed Concrete Girder	Prestressed Concrete Open Girder/Beam	50
Span 115	Beam 3	Prestressed Concrete Girder	Prestressed Concrete Open Girder/Beam	50
Span 115	Beam 4	Prestressed Concrete Girder	Prestressed Concrete Open Girder/Beam	50
Span 115	Left Bridge Rail	Concrete Railing	Reinforced Concrete Bridge Railing	51
Span 115	Right Bridge Rail	Concrete Railing	Reinforced Concrete Bridge Railing	51
Span 115	Expansion Joint 115	Standard Joint	Pourable Joint Seal	32
Span 115	Wearing Surface	Epoxy Wearing Surface	Wearing Surface	1311
Span 115	Near Bearing	Fixed Bearing	Fixed Bearing	1
Span 115	Far Bearing	Movable Bearing	Movable Bearing	1
Span 115	Far Bearing	Movable Bearing	Movable Bearing	1
Span 115	Near Bearing	Fixed Bearing	Fixed Bearing	1
Span 115	Near Bearing	Fixed Bearing	Fixed Bearing	1
Span 115	Far Bearing	Movable Bearing	Movable Bearing	1
Span 115	Far Bearing	Movable Bearing	Movable Bearing	1
Span 115	Near Bearing	Fixed Bearing	Fixed Bearing	1

Elements Verified

Location	Name	Component	Element Name	Amount
Span 116	Deck	Steel Deck with Fill Grid	Steel Deck with Concrete Filled Grid	4063
Span 116	Left Bridge Rail	Steel Rail	Metal Bridge Railing	130
Span 116	Right Bridge Rail	Steel Rail	Metal Bridge Railing	130
Span 116	Expansion Joint 116	Standard Joint	Pourable Joint Seal	0
Span 116	Wearing Surface	Epoxy Wearing Surface	Wearing Surface	4063
Span 117	Deck	Steel Deck with Fill Grid	Steel Deck with Concrete Filled Grid	4063
Span 117	Left Bridge Rail	Steel Rail	Metal Bridge Railing	130
Span 117	Right Bridge Rail	Steel Rail	Metal Bridge Railing	130
Span 117	Wearing Surface	Epoxy Wearing Surface	Wearing Surface	4063
Span 118	Deck	Reinforced Concrete Deck	Reinforced Concrete Deck	1479
Span 118	Beam 1	Prestressed Concrete Girder	Prestressed Concrete Open Girder/Beam	51
Span 118	Beam 2	Prestressed Concrete Girder	Prestressed Concrete Open Girder/Beam	51
Span 118	Beam 3	Prestressed Concrete Girder	Prestressed Concrete Open Girder/Beam	51
Span 118	Beam 4	Prestressed Concrete Girder	Prestressed Concrete Open Girder/Beam	51
Span 118	Left Bridge Rail	Concrete Railing	Reinforced Concrete Bridge Railing	51
Span 118	Right Bridge Rail	Concrete Railing	Reinforced Concrete Bridge Railing	51
Span 118	Expansion Joint 118	Standard Joint	Pourable Joint Seal	32
Span 118	Wearing Surface	Epoxy Wearing Surface	Wearing Surface	1311
Span 118	Far Bearing	Fixed Bearing	Fixed Bearing	1
Span 118	Near Bearing	Movable Bearing	Movable Bearing	1
Span 118	Near Bearing	Movable Bearing	Movable Bearing	1
Span 118	Far Bearing	Fixed Bearing	Fixed Bearing	1
Span 118	Far Bearing	Fixed Bearing	Fixed Bearing	1
Span 118	Near Bearing	Movable Bearing	Movable Bearing	1
Span 118	Near Bearing	Movable Bearing	Movable Bearing	1
Span 118	Far Bearing	Fixed Bearing	Fixed Bearing	1
Span 119	Deck	Reinforced Concrete Deck	Reinforced Concrete Deck	1479
Span 119	Beam 1	Prestressed Concrete Girder	Prestressed Concrete Open Girder/Beam	51
Span 119	Beam 2	Prestressed Concrete Girder	Prestressed Concrete Open Girder/Beam	51
Span 119	Beam 3	Prestressed Concrete Girder	Prestressed Concrete Open Girder/Beam	51
Span 119	Beam 4	Prestressed Concrete Girder	Prestressed Concrete Open Girder/Beam	51
Span 119	Left Bridge Rail	Concrete Railing	Reinforced Concrete Bridge Railing	51
Span 119	Right Bridge Rail	Concrete Railing	Reinforced Concrete Bridge Railing	51
Span 119	Expansion Joint 119	Standard Joint	Pourable Joint Seal	32
Span 119	Wearing Surface	Epoxy Wearing Surface	Wearing Surface	1311
Span 119	Near Bearing	Movable Bearing	Movable Bearing	1
Span 119	Far Bearing	Fixed Bearing	Fixed Bearing	1
Span 119	Far Bearing	Fixed Bearing	Fixed Bearing	1
Span 119	Near Bearing	Movable Bearing	Movable Bearing	1
Span 119	Near Bearing	Movable Bearing	Movable Bearing	1
Span 119	Far Bearing	Fixed Bearing	Fixed Bearing	1
Span 119	Far Bearing	Fixed Bearing	Fixed Bearing	1
Span 119	Near Bearing	Movable Bearing	Movable Bearing	1
Span 120	Deck	Reinforced Concrete Deck	Reinforced Concrete Deck	1526
Span 120	Beam 1	Prestressed Concrete Girder	Prestressed Concrete Open Girder/Beam	52

Elements Verified

Location	Name	Component	Element Name	Amount
Span 120	Beam 2	Prestressed Concrete Girder	Prestressed Concrete Open Girder/Beam	52
Span 120	Beam 3	Prestressed Concrete Girder	Prestressed Concrete Open Girder/Beam	52
Span 120	Beam 4	Prestressed Concrete Girder	Prestressed Concrete Open Girder/Beam	52
Span 120	Left Bridge Rail	Concrete Railing	Reinforced Concrete Bridge Railing	52
Span 120	Right Bridge Rail	Concrete Railing	Reinforced Concrete Bridge Railing	52
Span 120	Expansion Joint 120	Standard Joint	Pourable Joint Seal	32
Span 120	Wearing Surface	Epoxy Wearing Surface	Wearing Surface	1352
Span 120	Near Bearing	Movable Bearing	Movable Bearing	1
Span 120	Far Bearing	Fixed Bearing	Fixed Bearing	1
Span 120	Far Bearing	Fixed Bearing	Fixed Bearing	1
Span 120	Near Bearing	Movable Bearing	Movable Bearing	1
Span 120	Near Bearing	Movable Bearing	Movable Bearing	1
Span 120	Far Bearing	Fixed Bearing	Fixed Bearing	1
Span 120	Far Bearing	Fixed Bearing	Fixed Bearing	1
Span 120	Near Bearing	Movable Bearing	Movable Bearing	1
Span 121	Deck	Reinforced Concrete Deck	Reinforced Concrete Deck	1526
Span 121	Beam 1	Prestressed Concrete Girder	Prestressed Concrete Open Girder/Beam	52
Span 121	Beam 2	Prestressed Concrete Girder	Prestressed Concrete Open Girder/Beam	52
Span 121	Beam 3	Prestressed Concrete Girder	Prestressed Concrete Open Girder/Beam	52
Span 121	Beam 4	Prestressed Concrete Girder	Prestressed Concrete Open Girder/Beam	52
Span 121	Left Bridge Rail	Concrete Railing	Reinforced Concrete Bridge Railing	52
Span 121	Right Bridge Rail	Concrete Railing	Reinforced Concrete Bridge Railing	52
Span 121	Expansion Joint 121	Standard Joint	Pourable Joint Seal	32
Span 121	Wearing Surface	Epoxy Wearing Surface	Wearing Surface	1352
Span 121	Far Bearing	Fixed Bearing	Fixed Bearing	1
Span 121	Near Bearing	Movable Bearing	Movable Bearing	1
Span 121	Near Bearing	Movable Bearing	Movable Bearing	1
Span 121	Far Bearing	Fixed Bearing	Fixed Bearing	1
Span 121	Far Bearing	Fixed Bearing	Fixed Bearing	1
Span 121	Near Bearing	Movable Bearing	Movable Bearing	1
Span 121	Near Bearing	Movable Bearing	Movable Bearing	1
Span 121	Far Bearing	Fixed Bearing	Fixed Bearing	1
Span 122	Deck	Reinforced Concrete Deck	Reinforced Concrete Deck	1479
Span 122	Beam 1	Prestressed Concrete Girder	Prestressed Concrete Open Girder/Beam	51
Span 122	Beam 2	Prestressed Concrete Girder	Prestressed Concrete Open Girder/Beam	51
Span 122	Beam 3	Prestressed Concrete Girder	Prestressed Concrete Open Girder/Beam	51
Span 122	Beam 4	Prestressed Concrete Girder	Prestressed Concrete Open Girder/Beam	51
Span 122	Left Bridge Rail	Concrete Railing	Reinforced Concrete Bridge Railing	51
Span 122	Right Bridge Rail	Concrete Railing	Reinforced Concrete Bridge Railing	51
Span 122	Expansion Joint 122	Standard Joint	Pourable Joint Seal	32
Span 122	Wearing Surface	Epoxy Wearing Surface	Wearing Surface	1311
Span 122	Near Bearing	Movable Bearing	Movable Bearing	1
Span 122	Far Bearing	Fixed Bearing	Fixed Bearing	1
Span 122	Far Bearing	Fixed Bearing	Fixed Bearing	1
Span 122	Near Bearing	Movable Bearing	Movable Bearing	1

Elements Verified

Location	Name	Component	Element Name	Amount
Span 122	Near Bearing	Movable Bearing	Movable Bearing	1
Span 122	Far Bearing	Fixed Bearing	Fixed Bearing	1
Span 122	Far Bearing	Fixed Bearing	Fixed Bearing	1
Span 122	Near Bearing	Movable Bearing	Movable Bearing	1
Span 123	Deck	Reinforced Concrete Deck	Reinforced Concrete Deck	1479
Span 123	Beam 1	Prestressed Concrete Girder	Prestressed Concrete Open Girder/Beam	51
Span 123	Beam 2	Prestressed Concrete Girder	Prestressed Concrete Open Girder/Beam	51
Span 123	Beam 3	Prestressed Concrete Girder	Prestressed Concrete Open Girder/Beam	51
Span 123	Beam 4	Prestressed Concrete Girder	Prestressed Concrete Open Girder/Beam	51
Span 123	Left Bridge Rail	Concrete Railing	Reinforced Concrete Bridge Railing	51
Span 123	Right Bridge Rail	Concrete Railing	Reinforced Concrete Bridge Railing	51
Span 123	Expansion Joint 123	Standard Joint	Pourable Joint Seal	32
Span 123	Wearing Surface	Epoxy Wearing Surface	Wearing Surface	1311
Span 123	Far Bearing	Fixed Bearing	Fixed Bearing	1
Span 123	Near Bearing	Movable Bearing	Movable Bearing	1
Span 123	Near Bearing	Movable Bearing	Movable Bearing	1
Span 123	Far Bearing	Fixed Bearing	Fixed Bearing	1
Span 123	Far Bearing	Fixed Bearing	Fixed Bearing	1
Span 123	Near Bearing	Movable Bearing	Movable Bearing	1
Span 123	Near Bearing	Movable Bearing	Movable Bearing	1
Span 123	Far Bearing	Fixed Bearing	Fixed Bearing	1
Span 124	Deck	Reinforced Concrete Deck	Reinforced Concrete Deck	1482
Span 124	Beam 1	Prestressed Concrete Girder	Prestressed Concrete Open Girder/Beam	51
Span 124	Beam 2	Prestressed Concrete Girder	Prestressed Concrete Open Girder/Beam	51
Span 124	Beam 3	Prestressed Concrete Girder	Prestressed Concrete Open Girder/Beam	51
Span 124	Beam 4	Prestressed Concrete Girder	Prestressed Concrete Open Girder/Beam	51
Span 124	Left Bridge Rail	Concrete Railing	Reinforced Concrete Bridge Railing	51
Span 124	Right Bridge Rail	Concrete Railing	Reinforced Concrete Bridge Railing	51
Span 124	Expansion Joint 124	Standard Joint	Pourable Joint Seal	32
Span 124	Wearing Surface	Epoxy Wearing Surface	Wearing Surface	1314
Span 124	Near Bearing	Movable Bearing	Movable Bearing	1
Span 124	Far Bearing	Fixed Bearing	Fixed Bearing	1
Span 124	Far Bearing	Fixed Bearing	Fixed Bearing	1
Span 124	Near Bearing	Movable Bearing	Movable Bearing	1
Span 124	Near Bearing	Movable Bearing	Movable Bearing	1
Span 124	Far Bearing	Fixed Bearing	Fixed Bearing	1
Span 124	Far Bearing	Fixed Bearing	Fixed Bearing	1
Span 124	Near Bearing	Movable Bearing	Movable Bearing	1
Span 125	Deck	Reinforced Concrete Deck	Reinforced Concrete Deck	1479
Span 125	Beam 1	Prestressed Concrete Girder	Prestressed Concrete Open Girder/Beam	51
Span 125	Beam 2	Prestressed Concrete Girder	Prestressed Concrete Open Girder/Beam	51
Span 125	Beam 3	Prestressed Concrete Girder	Prestressed Concrete Open Girder/Beam	51
Span 125	Beam 4	Prestressed Concrete Girder	Prestressed Concrete Open Girder/Beam	51
Span 125	Left Bridge Rail	Concrete Railing	Reinforced Concrete Bridge Railing	51
Span 125	Right Bridge Rail	Concrete Railing	Reinforced Concrete Bridge Railing	51

Elements Verified

Location	Name	Component	Element Name	Amount
Span 125	Expansion Joint 125	Standard Joint	Pourable Joint Seal	132
Span 125	Wearing Surface	Epoxy Wearing Surface	Wearing Surface	1311
Span 125	Far Bearing	Fixed Bearing	Fixed Bearing	1
Span 125	Near Bearing	Movable Bearing	Movable Bearing	1
Span 125	Near Bearing	Movable Bearing	Movable Bearing	1
Span 125	Far Bearing	Fixed Bearing	Fixed Bearing	1
Span 125	Far Bearing	Fixed Bearing	Fixed Bearing	1
Span 125	Near Bearing	Movable Bearing	Movable Bearing	1
Span 125	Near Bearing	Movable Bearing	Movable Bearing	1
Span 125	Far Bearing	Fixed Bearing	Fixed Bearing	1
Span 126	Deck	Reinforced Concrete Deck	Reinforced Concrete Deck	1479
Span 126	Beam 1	Prestressed Concrete Girder	Prestressed Concrete Open Girder/Beam	51
Span 126	Beam 2	Prestressed Concrete Girder	Prestressed Concrete Open Girder/Beam	51
Span 126	Beam 3	Prestressed Concrete Girder	Prestressed Concrete Open Girder/Beam	51
Span 126	Beam 4	Prestressed Concrete Girder	Prestressed Concrete Open Girder/Beam	51
Span 126	Left Bridge Rail	Concrete Railing	Reinforced Concrete Bridge Railing	51
Span 126	Right Bridge Rail	Concrete Railing	Reinforced Concrete Bridge Railing	51
Span 126	Expansion Joint 126	Standard Joint	Pourable Joint Seal	32
Span 126	Wearing Surface	Epoxy Wearing Surface	Wearing Surface	1311
Span 126	Near Bearing	Movable Bearing	Movable Bearing	1
Span 126	Far Bearing	Fixed Bearing	Fixed Bearing	1
Span 126	Far Bearing	Fixed Bearing	Fixed Bearing	1
Span 126	Near Bearing	Movable Bearing	Movable Bearing	1
Span 126	Near Bearing	Movable Bearing	Movable Bearing	1
Span 126	Far Bearing	Fixed Bearing	Fixed Bearing	1
Span 126	Far Bearing	Fixed Bearing	Fixed Bearing	1
Span 126	Near Bearing	Movable Bearing	Movable Bearing	1
Span 127	Deck	Reinforced Concrete Deck	Reinforced Concrete Deck	1479
Span 127	Beam 1	Prestressed Concrete Girder	Prestressed Concrete Open Girder/Beam	51
Span 127	Beam 2	Prestressed Concrete Girder	Prestressed Concrete Open Girder/Beam	51
Span 127	Beam 3	Prestressed Concrete Girder	Prestressed Concrete Open Girder/Beam	51
Span 127	Beam 4	Prestressed Concrete Girder	Prestressed Concrete Open Girder/Beam	51
Span 127	Left Bridge Rail	Concrete Railing	Reinforced Concrete Bridge Railing	51
Span 127	Right Bridge Rail	Concrete Railing	Reinforced Concrete Bridge Railing	51
Span 127	Expansion Joint 127	Standard Joint	Pourable Joint Seal	32
Span 127	Wearing Surface	Epoxy Wearing Surface	Wearing Surface	1311
Span 127	Far Bearing	Fixed Bearing	Fixed Bearing	1
Span 127	Near Bearing	Movable Bearing	Movable Bearing	1
Span 127	Near Bearing	Movable Bearing	Movable Bearing	1
Span 127	Far Bearing	Fixed Bearing	Fixed Bearing	1
Span 127	Far Bearing	Fixed Bearing	Fixed Bearing	1
Span 127	Near Bearing	Movable Bearing	Movable Bearing	1
Span 127	Near Bearing	Movable Bearing	Movable Bearing	1
Span 127	Far Bearing	Fixed Bearing	Fixed Bearing	1
Span 128	Deck	Reinforced Concrete Deck	Reinforced Concrete Deck	1479

Elements Verified

Location	Name	Component	Element Name	Amount
Span 128	Beam 1	Prestressed Concrete Girder	Prestressed Concrete Open Girder/Beam	51
Span 128	Beam 2	Prestressed Concrete Girder	Prestressed Concrete Open Girder/Beam	51
Span 128	Beam 3	Prestressed Concrete Girder	Prestressed Concrete Open Girder/Beam	51
Span 128	Beam 4	Prestressed Concrete Girder	Prestressed Concrete Open Girder/Beam	51
Span 128	Left Bridge Rail	Concrete Railing	Reinforced Concrete Bridge Railing	51
Span 128	Right Bridge Rail	Concrete Railing	Reinforced Concrete Bridge Railing	51
Span 128	Expansion Joint 128	Standard Joint	Pourable Joint Seal	32
Span 128	Wearing Surface	Epoxy Wearing Surface	Wearing Surface	1311
Span 128	Near Bearing	Movable Bearing	Movable Bearing	1
Span 128	Far Bearing	Fixed Bearing	Fixed Bearing	1
Span 128	Far Bearing	Fixed Bearing	Fixed Bearing	1
Span 128	Near Bearing	Movable Bearing	Movable Bearing	1
Span 128	Near Bearing	Movable Bearing	Movable Bearing	1
Span 128	Far Bearing	Fixed Bearing	Fixed Bearing	1
Span 128	Far Bearing	Fixed Bearing	Fixed Bearing	1
Span 128	Near Bearing	Movable Bearing	Movable Bearing	1
Span 129	Deck	Reinforced Concrete Deck	Reinforced Concrete Deck	1479
Span 129	Beam 1	Prestressed Concrete Girder	Prestressed Concrete Open Girder/Beam	51
Span 129	Beam 2	Prestressed Concrete Girder	Prestressed Concrete Open Girder/Beam	51
Span 129	Beam 3	Prestressed Concrete Girder	Prestressed Concrete Open Girder/Beam	51
Span 129	Beam 4	Prestressed Concrete Girder	Prestressed Concrete Open Girder/Beam	51
Span 129	Left Bridge Rail	Concrete Railing	Reinforced Concrete Bridge Railing	51
Span 129	Right Bridge Rail	Concrete Railing	Reinforced Concrete Bridge Railing	51
Span 129	Expansion Joint 129	Standard Joint	Pourable Joint Seal	32
Span 129	Wearing Surface	Epoxy Wearing Surface	Wearing Surface	1311
Span 129	Far Bearing	Fixed Bearing	Fixed Bearing	1
Span 129	Near Bearing	Movable Bearing	Movable Bearing	1
Span 129	Near Bearing	Movable Bearing	Movable Bearing	1
Span 129	Far Bearing	Fixed Bearing	Fixed Bearing	1
Span 129	Far Bearing	Fixed Bearing	Fixed Bearing	1
Span 129	Near Bearing	Movable Bearing	Movable Bearing	1
Span 129	Near Bearing	Movable Bearing	Movable Bearing	1
Span 129	Far Bearing	Fixed Bearing	Fixed Bearing	1
Span 130	Deck	Reinforced Concrete Deck	Reinforced Concrete Deck	1479
Span 130	Beam 1	Prestressed Concrete Girder	Prestressed Concrete Open Girder/Beam	51
Span 130	Beam 2	Prestressed Concrete Girder	Prestressed Concrete Open Girder/Beam	51
Span 130	Beam 3	Prestressed Concrete Girder	Prestressed Concrete Open Girder/Beam	51
Span 130	Beam 4	Prestressed Concrete Girder	Prestressed Concrete Open Girder/Beam	51
Span 130	Left Bridge Rail	Concrete Railing	Reinforced Concrete Bridge Railing	51
Span 130	Right Bridge Rail	Concrete Railing	Reinforced Concrete Bridge Railing	51
Span 130	Expansion Joint 130	Standard Joint	Pourable Joint Seal	32
Span 130	Wearing Surface	Epoxy Wearing Surface	Wearing Surface	1311
Span 130	Near Bearing	Movable Bearing	Movable Bearing	1
Span 130	Far Bearing	Fixed Bearing	Fixed Bearing	1
Span 130	Far Bearing	Fixed Bearing	Fixed Bearing	1

Elements Verified

Location	Name	Component	Element Name	Amount
Span 130	Near Bearing	Movable Bearing	Movable Bearing	1
Span 130	Near Bearing	Movable Bearing	Movable Bearing	1
Span 130	Far Bearing	Fixed Bearing	Fixed Bearing	1
Span 130	Far Bearing	Fixed Bearing	Fixed Bearing	1
Span 130	Near Bearing	Movable Bearing	Movable Bearing	1
Span 131	Deck	Reinforced Concrete Deck	Reinforced Concrete Deck	1479
Span 131	Beam 1	Prestressed Concrete Girder	Prestressed Concrete Open Girder/Beam	51
Span 131	Beam 2	Prestressed Concrete Girder	Prestressed Concrete Open Girder/Beam	51
Span 131	Beam 3	Prestressed Concrete Girder	Prestressed Concrete Open Girder/Beam	51
Span 131	Beam 4	Prestressed Concrete Girder	Prestressed Concrete Open Girder/Beam	51
Span 131	Left Bridge Rail	Concrete Railing	Reinforced Concrete Bridge Railing	51
Span 131	Right Bridge Rail	Concrete Railing	Reinforced Concrete Bridge Railing	51
Span 131	Expansion Joint 131	Standard Joint	Pourable Joint Seal	32
Span 131	Wearing Surface	Epoxy Wearing Surface	Wearing Surface	1311
Span 131	Far Bearing	Fixed Bearing	Fixed Bearing	1
Span 131	Near Bearing	Movable Bearing	Movable Bearing	1
Span 131	Near Bearing	Movable Bearing	Movable Bearing	1
Span 131	Far Bearing	Fixed Bearing	Fixed Bearing	1
Span 131	Far Bearing	Fixed Bearing	Fixed Bearing	1
Span 131	Near Bearing	Movable Bearing	Movable Bearing	1
Span 131	Near Bearing	Movable Bearing	Movable Bearing	1
Span 131	Far Bearing	Fixed Bearing	Fixed Bearing	1
Span 132	Deck	Reinforced Concrete Deck	Reinforced Concrete Deck	1479
Span 132	Beam 1	Prestressed Concrete Girder	Prestressed Concrete Open Girder/Beam	51
Span 132	Beam 2	Prestressed Concrete Girder	Prestressed Concrete Open Girder/Beam	51
Span 132	Beam 3	Prestressed Concrete Girder	Prestressed Concrete Open Girder/Beam	51
Span 132	Beam 4	Prestressed Concrete Girder	Prestressed Concrete Open Girder/Beam	51
Span 132	Left Bridge Rail	Concrete Railing	Reinforced Concrete Bridge Railing	51
Span 132	Right Bridge Rail	Concrete Railing	Reinforced Concrete Bridge Railing	51
Span 132	Expansion Joint 132	Standard Joint	Pourable Joint Seal	32
Span 132	Wearing Surface	Epoxy Wearing Surface	Wearing Surface	1311
Span 132	Near Bearing	Movable Bearing	Movable Bearing	1
Span 132	Far Bearing	Fixed Bearing	Fixed Bearing	1
Span 132	Far Bearing	Fixed Bearing	Fixed Bearing	1
Span 132	Near Bearing	Movable Bearing	Movable Bearing	1
Span 132	Near Bearing	Movable Bearing	Movable Bearing	1
Span 132	Far Bearing	Fixed Bearing	Fixed Bearing	1
Span 132	Far Bearing	Fixed Bearing	Fixed Bearing	1
Span 132	Near Bearing	Movable Bearing	Movable Bearing	1
Span 133	Deck	Reinforced Concrete Deck	Reinforced Concrete Deck	1479
Span 133	Beam 1	Prestressed Concrete Girder	Prestressed Concrete Open Girder/Beam	51
Span 133	Beam 2	Prestressed Concrete Girder	Prestressed Concrete Open Girder/Beam	51
Span 133	Beam 3	Prestressed Concrete Girder	Prestressed Concrete Open Girder/Beam	51
Span 133	Beam 4	Prestressed Concrete Girder	Prestressed Concrete Open Girder/Beam	51
Span 133	Left Bridge Rail	Concrete Railing	Reinforced Concrete Bridge Railing	51

Elements Verified

Location	Name	Component	Element Name	Amount
Span 133	Right Bridge Rail	Concrete Railing	Reinforced Concrete Bridge Railing	51
Span 133	Expansion Joint 133	Standard Joint	Pourable Joint Seal	32
Span 133	Wearing Surface	Epoxy Wearing Surface	Wearing Surface	1311
Span 133	Far Bearing	Fixed Bearing	Fixed Bearing	1
Span 133	Near Bearing	Movable Bearing	Movable Bearing	1
Span 133	Near Bearing	Movable Bearing	Movable Bearing	1
Span 133	Far Bearing	Fixed Bearing	Fixed Bearing	1
Span 133	Far Bearing	Fixed Bearing	Fixed Bearing	1
Span 133	Near Bearing	Movable Bearing	Movable Bearing	1
Span 133	Near Bearing	Movable Bearing	Movable Bearing	1
Span 133	Far Bearing	Fixed Bearing	Fixed Bearing	1
Span 134	Deck	Reinforced Concrete Deck	Reinforced Concrete Deck	1479
Span 134	Beam 1	Prestressed Concrete Girder	Prestressed Concrete Open Girder/Beam	51
Span 134	Beam 2	Prestressed Concrete Girder	Prestressed Concrete Open Girder/Beam	51
Span 134	Beam 3	Prestressed Concrete Girder	Prestressed Concrete Open Girder/Beam	51
Span 134	Beam 4	Prestressed Concrete Girder	Prestressed Concrete Open Girder/Beam	51
Span 134	Left Bridge Rail	Concrete Railing	Reinforced Concrete Bridge Railing	51
Span 134	Right Bridge Rail	Concrete Railing	Reinforced Concrete Bridge Railing	51
Span 134	Expansion Joint 134	Standard Joint	Pourable Joint Seal	32
Span 134	Wearing Surface	Epoxy Wearing Surface	Wearing Surface	1311
Span 134	Near Bearing	Movable Bearing	Movable Bearing	1
Span 134	Far Bearing	Fixed Bearing	Fixed Bearing	1
Span 134	Far Bearing	Fixed Bearing	Fixed Bearing	1
Span 134	Near Bearing	Movable Bearing	Movable Bearing	1
Span 134	Near Bearing	Movable Bearing	Movable Bearing	1
Span 134	Far Bearing	Fixed Bearing	Fixed Bearing	1
Span 134	Far Bearing	Fixed Bearing	Fixed Bearing	1
Span 134	Near Bearing	Movable Bearing	Movable Bearing	1
Span 135	Deck	Reinforced Concrete Deck	Reinforced Concrete Deck	1479
Span 135	Beam 1	Prestressed Concrete Girder	Prestressed Concrete Open Girder/Beam	51
Span 135	Beam 2	Prestressed Concrete Girder	Prestressed Concrete Open Girder/Beam	51
Span 135	Beam 3	Prestressed Concrete Girder	Prestressed Concrete Open Girder/Beam	51
Span 135	Beam 4	Prestressed Concrete Girder	Prestressed Concrete Open Girder/Beam	51
Span 135	Left Bridge Rail	Concrete Railing	Reinforced Concrete Bridge Railing	51
Span 135	Right Bridge Rail	Concrete Railing	Reinforced Concrete Bridge Railing	51
Span 135	Expansion Joint 135	Standard Joint	Pourable Joint Seal	32
Span 135	Wearing Surface	Epoxy Wearing Surface	Wearing Surface	1311
Span 135	Far Bearing	Fixed Bearing	Fixed Bearing	1
Span 135	Near Bearing	Movable Bearing	Movable Bearing	1
Span 135	Near Bearing	Movable Bearing	Movable Bearing	1
Span 135	Far Bearing	Fixed Bearing	Fixed Bearing	1
Span 135	Far Bearing	Fixed Bearing	Fixed Bearing	1
Span 135	Near Bearing	Movable Bearing	Movable Bearing	1
Span 135	Near Bearing	Movable Bearing	Movable Bearing	1
Span 135	Far Bearing	Fixed Bearing	Fixed Bearing	1

Elements Verified

Location	Name	Component	Element Name	Amount
Span 136	Deck	Reinforced Concrete Deck	Reinforced Concrete Deck	1479
Span 136	Beam 1	Prestressed Concrete Girder	Prestressed Concrete Open Girder/Beam	51
Span 136	Beam 2	Prestressed Concrete Girder	Prestressed Concrete Open Girder/Beam	51
Span 136	Beam 3	Prestressed Concrete Girder	Prestressed Concrete Open Girder/Beam	51
Span 136	Beam 4	Prestressed Concrete Girder	Prestressed Concrete Open Girder/Beam	51
Span 136	Left Bridge Rail	Concrete Railing	Reinforced Concrete Bridge Railing	51
Span 136	Right Bridge Rail	Concrete Railing	Reinforced Concrete Bridge Railing	51
Span 136	Expansion Joint 136	Standard Joint	Pourable Joint Seal	32
Span 136	Wearing Surface	Epoxy Wearing Surface	Wearing Surface	1311
Span 136	Near Bearing	Movable Bearing	Movable Bearing	1
Span 136	Far Bearing	Fixed Bearing	Fixed Bearing	1
Span 136	Far Bearing	Fixed Bearing	Fixed Bearing	1
Span 136	Near Bearing	Movable Bearing	Movable Bearing	1
Span 136	Near Bearing	Movable Bearing	Movable Bearing	1
Span 136	Far Bearing	Fixed Bearing	Fixed Bearing	1
Span 136	Far Bearing	Fixed Bearing	Fixed Bearing	1
Span 136	Near Bearing	Movable Bearing	Movable Bearing	1
Span 137	Deck	Reinforced Concrete Deck	Reinforced Concrete Deck	1479
Span 137	Beam 1	Prestressed Concrete Girder	Prestressed Concrete Open Girder/Beam	51
Span 137	Beam 2	Prestressed Concrete Girder	Prestressed Concrete Open Girder/Beam	51
Span 137	Beam 3	Prestressed Concrete Girder	Prestressed Concrete Open Girder/Beam	51
Span 137	Beam 4	Prestressed Concrete Girder	Prestressed Concrete Open Girder/Beam	51
Span 137	Left Bridge Rail	Concrete Railing	Reinforced Concrete Bridge Railing	51
Span 137	Right Bridge Rail	Concrete Railing	Reinforced Concrete Bridge Railing	51
Span 137	Expansion Joint 137	Standard Joint	Pourable Joint Seal	32
Span 137	Wearing Surface	Epoxy Wearing Surface	Wearing Surface	1311
Span 137	Far Bearing	Fixed Bearing	Fixed Bearing	1
Span 137	Near Bearing	Movable Bearing	Movable Bearing	1
Span 137	Near Bearing	Movable Bearing	Movable Bearing	1
Span 137	Far Bearing	Fixed Bearing	Fixed Bearing	1
Span 137	Far Bearing	Fixed Bearing	Fixed Bearing	1
Span 137	Near Bearing	Movable Bearing	Movable Bearing	1
Span 137	Near Bearing	Movable Bearing	Movable Bearing	1
Span 137	Far Bearing	Fixed Bearing	Fixed Bearing	1
Span 138	Deck	Reinforced Concrete Deck	Reinforced Concrete Deck	1479
Span 138	Beam 1	Prestressed Concrete Girder	Prestressed Concrete Open Girder/Beam	51
Span 138	Beam 2	Prestressed Concrete Girder	Prestressed Concrete Open Girder/Beam	51
Span 138	Beam 3	Prestressed Concrete Girder	Prestressed Concrete Open Girder/Beam	51
Span 138	Beam 4	Prestressed Concrete Girder	Prestressed Concrete Open Girder/Beam	51
Span 138	Left Bridge Rail	Concrete Railing	Reinforced Concrete Bridge Railing	51
Span 138	Right Bridge Rail	Concrete Railing	Reinforced Concrete Bridge Railing	51
Span 138	Expansion Joint 138	Standard Joint	Pourable Joint Seal	32
Span 138	Wearing Surface	Epoxy Wearing Surface	Wearing Surface	1311
Span 138	Near Bearing	Movable Bearing	Movable Bearing	1
Span 138	Far Bearing	Fixed Bearing	Fixed Bearing	1

Elements Verified

Location	Name	Component	Element Name	Amount
Span 138	Far Bearing	Fixed Bearing	Fixed Bearing	1
Span 138	Near Bearing	Movable Bearing	Movable Bearing	1
Span 138	Near Bearing	Movable Bearing	Movable Bearing	1
Span 138	Far Bearing	Fixed Bearing	Fixed Bearing	1
Span 138	Far Bearing	Fixed Bearing	Fixed Bearing	1
Span 138	Near Bearing	Movable Bearing	Movable Bearing	1
Span 139	Deck	Reinforced Concrete Deck	Reinforced Concrete Deck	1479
Span 139	Beam 1	Prestressed Concrete Girder	Prestressed Concrete Open Girder/Beam	51
Span 139	Beam 2	Prestressed Concrete Girder	Prestressed Concrete Open Girder/Beam	51
Span 139	Beam 3	Prestressed Concrete Girder	Prestressed Concrete Open Girder/Beam	51
Span 139	Beam 4	Prestressed Concrete Girder	Prestressed Concrete Open Girder/Beam	51
Span 139	Left Bridge Rail	Concrete Railing	Reinforced Concrete Bridge Railing	51
Span 139	Right Bridge Rail	Concrete Railing	Reinforced Concrete Bridge Railing	51
Span 139	Expansion Joint 139	Standard Joint	Pourable Joint Seal	32
Span 139	Wearing Surface	Epoxy Wearing Surface	Wearing Surface	1311
Span 139	Far Bearing	Fixed Bearing	Fixed Bearing	1
Span 139	Near Bearing	Movable Bearing	Movable Bearing	1
Span 139	Near Bearing	Movable Bearing	Movable Bearing	1
Span 139	Far Bearing	Fixed Bearing	Fixed Bearing	1
Span 139	Far Bearing	Fixed Bearing	Fixed Bearing	1
Span 139	Near Bearing	Movable Bearing	Movable Bearing	1
Span 139	Near Bearing	Movable Bearing	Movable Bearing	1
Span 139	Far Bearing	Fixed Bearing	Fixed Bearing	1
Span 140	Deck	Reinforced Concrete Deck	Reinforced Concrete Deck	1479
Span 140	Beam 1	Prestressed Concrete Girder	Prestressed Concrete Open Girder/Beam	51
Span 140	Beam 2	Prestressed Concrete Girder	Prestressed Concrete Open Girder/Beam	51
Span 140	Beam 3	Prestressed Concrete Girder	Prestressed Concrete Open Girder/Beam	51
Span 140	Beam 4	Prestressed Concrete Girder	Prestressed Concrete Open Girder/Beam	51
Span 140	Left Bridge Rail	Concrete Railing	Reinforced Concrete Bridge Railing	51
Span 140	Right Bridge Rail	Concrete Railing	Reinforced Concrete Bridge Railing	51
Span 140	Expansion Joint 140	Standard Joint	Pourable Joint Seal	32
Span 140	Wearing Surface	Epoxy Wearing Surface	Wearing Surface	1311
Span 140	Far Bearing	Fixed Bearing	Fixed Bearing	1
Span 140	Near Bearing	Movable Bearing	Movable Bearing	1
Span 140	Near Bearing	Movable Bearing	Movable Bearing	1
Span 140	Far Bearing	Fixed Bearing	Fixed Bearing	1
Span 140	Far Bearing	Fixed Bearing	Fixed Bearing	1
Span 140	Near Bearing	Movable Bearing	Movable Bearing	1
Span 140	Near Bearing	Movable Bearing	Movable Bearing	1
Span 140	Far Bearing	Fixed Bearing	Fixed Bearing	1
Span 141	Deck	Reinforced Concrete Deck	Reinforced Concrete Deck	1479
Span 141	Beam 1	Prestressed Concrete Girder	Prestressed Concrete Open Girder/Beam	51
Span 141	Beam 2	Prestressed Concrete Girder	Prestressed Concrete Open Girder/Beam	51
Span 141	Beam 3	Prestressed Concrete Girder	Prestressed Concrete Open Girder/Beam	51
Span 141	Beam 4	Prestressed Concrete Girder	Prestressed Concrete Open Girder/Beam	51

Elements Verified

Location	Name	Component	Element Name	Amount
Span 141	Left Bridge Rail	Concrete Railing	Reinforced Concrete Bridge Railing	51
Span 141	Right Bridge Rail	Concrete Railing	Reinforced Concrete Bridge Railing	51
Span 141	Expansion Joint 141	Standard Joint	Pourable Joint Seal	32
Span 141	Wearing Surface	Epoxy Wearing Surface	Wearing Surface	1311
Span 141	Near Bearing	Movable Bearing	Movable Bearing	1
Span 141	Far Bearing	Fixed Bearing	Fixed Bearing	1
Span 141	Far Bearing	Fixed Bearing	Fixed Bearing	1
Span 141	Near Bearing	Movable Bearing	Movable Bearing	1
Span 141	Near Bearing	Movable Bearing	Movable Bearing	1
Span 141	Far Bearing	Fixed Bearing	Fixed Bearing	1
Span 141	Far Bearing	Fixed Bearing	Fixed Bearing	1
Span 141	Near Bearing	Movable Bearing	Movable Bearing	1
Span 142	Deck	Reinforced Concrete Deck	Reinforced Concrete Deck	1479
Span 142	Beam 1	Prestressed Concrete Girder	Prestressed Concrete Open Girder/Beam	51
Span 142	Beam 2	Prestressed Concrete Girder	Prestressed Concrete Open Girder/Beam	51
Span 142	Beam 3	Prestressed Concrete Girder	Prestressed Concrete Open Girder/Beam	51
Span 142	Beam 4	Prestressed Concrete Girder	Prestressed Concrete Open Girder/Beam	51
Span 142	Left Bridge Rail	Concrete Railing	Reinforced Concrete Bridge Railing	51
Span 142	Right Bridge Rail	Concrete Railing	Reinforced Concrete Bridge Railing	51
Span 142	Expansion Joint 142	Standard Joint	Pourable Joint Seal	32
Span 142	Wearing Surface	Epoxy Wearing Surface	Wearing Surface	1311
Span 142	Far Bearing	Fixed Bearing	Fixed Bearing	1
Span 142	Near Bearing	Movable Bearing	Movable Bearing	1
Span 142	Near Bearing	Movable Bearing	Movable Bearing	1
Span 142	Far Bearing	Fixed Bearing	Fixed Bearing	1
Span 142	Far Bearing	Fixed Bearing	Fixed Bearing	1
Span 142	Near Bearing	Movable Bearing	Movable Bearing	1
Span 142	Near Bearing	Movable Bearing	Movable Bearing	1
Span 142	Far Bearing	Fixed Bearing	Fixed Bearing	1
Span 143	Deck	Reinforced Concrete Deck	Reinforced Concrete Deck	1479
Span 143	Beam 1	Prestressed Concrete Girder	Prestressed Concrete Open Girder/Beam	51
Span 143	Beam 2	Prestressed Concrete Girder	Prestressed Concrete Open Girder/Beam	51
Span 143	Beam 3	Prestressed Concrete Girder	Prestressed Concrete Open Girder/Beam	51
Span 143	Beam 4	Prestressed Concrete Girder	Prestressed Concrete Open Girder/Beam	51
Span 143	Left Bridge Rail	Concrete Railing	Reinforced Concrete Bridge Railing	51
Span 143	Right Bridge Rail	Concrete Railing	Reinforced Concrete Bridge Railing	51
Span 143	Expansion Joint 143	Standard Joint	Pourable Joint Seal	32
Span 143	Wearing Surface	Epoxy Wearing Surface	Wearing Surface	1311
Span 143	Near Bearing	Movable Bearing	Movable Bearing	1
Span 143	Far Bearing	Fixed Bearing	Fixed Bearing	1
Span 143	Far Bearing	Fixed Bearing	Fixed Bearing	1
Span 143	Near Bearing	Movable Bearing	Movable Bearing	1
Span 143	Near Bearing	Movable Bearing	Movable Bearing	1
Span 143	Far Bearing	Fixed Bearing	Fixed Bearing	1
Span 143	Far Bearing	Fixed Bearing	Fixed Bearing	1

Elements Verified

Location	Name	Component	Element Name	Amount
Span 143	Near Bearing	Movable Bearing	Movable Bearing	1
Span 144	Deck	Reinforced Concrete Deck	Reinforced Concrete Deck	1479
Span 144	Beam 1	Prestressed Concrete Girder	Prestressed Concrete Open Girder/Beam	51
Span 144	Beam 2	Prestressed Concrete Girder	Prestressed Concrete Open Girder/Beam	51
Span 144	Beam 3	Prestressed Concrete Girder	Prestressed Concrete Open Girder/Beam	51
Span 144	Beam 4	Prestressed Concrete Girder	Prestressed Concrete Open Girder/Beam	51
Span 144	Left Bridge Rail	Concrete Railing	Reinforced Concrete Bridge Railing	51
Span 144	Right Bridge Rail	Concrete Railing	Reinforced Concrete Bridge Railing	51
Span 144	Expansion Joint 144	Standard Joint	Pourable Joint Seal	32
Span 144	Wearing Surface	Epoxy Wearing Surface	Wearing Surface	1311
Span 144	Far Bearing	Fixed Bearing	Fixed Bearing	1
Span 144	Near Bearing	Movable Bearing	Movable Bearing	1
Span 144	Near Bearing	Movable Bearing	Movable Bearing	1
Span 144	Far Bearing	Fixed Bearing	Fixed Bearing	1
Span 144	Far Bearing	Fixed Bearing	Fixed Bearing	1
Span 144	Near Bearing	Movable Bearing	Movable Bearing	1
Span 144	Near Bearing	Movable Bearing	Movable Bearing	1
Span 144	Far Bearing	Fixed Bearing	Fixed Bearing	1
Span 145	Deck	Reinforced Concrete Deck	Reinforced Concrete Deck	1479
Span 145	Beam 1	Prestressed Concrete Girder	Prestressed Concrete Open Girder/Beam	51
Span 145	Beam 2	Prestressed Concrete Girder	Prestressed Concrete Open Girder/Beam	51
Span 145	Beam 3	Prestressed Concrete Girder	Prestressed Concrete Open Girder/Beam	51
Span 145	Beam 4	Prestressed Concrete Girder	Prestressed Concrete Open Girder/Beam	51
Span 145	Left Bridge Rail	Concrete Railing	Reinforced Concrete Bridge Railing	51
Span 145	Right Bridge Rail	Concrete Railing	Reinforced Concrete Bridge Railing	51
Span 145	Expansion Joint 145	Standard Joint	Pourable Joint Seal	32
Span 145	Wearing Surface	Epoxy Wearing Surface	Wearing Surface	1311
Span 145	Near Bearing	Movable Bearing	Movable Bearing	1
Span 145	Far Bearing	Fixed Bearing	Fixed Bearing	1
Span 145	Far Bearing	Fixed Bearing	Fixed Bearing	1
Span 145	Near Bearing	Movable Bearing	Movable Bearing	1
Span 145	Near Bearing	Movable Bearing	Movable Bearing	1
Span 145	Far Bearing	Fixed Bearing	Fixed Bearing	1
Span 145	Far Bearing	Fixed Bearing	Fixed Bearing	1
Span 145	Near Bearing	Movable Bearing	Movable Bearing	1
Span 146	Deck	Reinforced Concrete Deck	Reinforced Concrete Deck	1479
Span 146	Beam 1	Prestressed Concrete Girder	Prestressed Concrete Open Girder/Beam	51
Span 146	Beam 2	Prestressed Concrete Girder	Prestressed Concrete Open Girder/Beam	51
Span 146	Beam 3	Prestressed Concrete Girder	Prestressed Concrete Open Girder/Beam	51
Span 146	Beam 4	Prestressed Concrete Girder	Prestressed Concrete Open Girder/Beam	51
Span 146	Left Bridge Rail	Concrete Railing	Reinforced Concrete Bridge Railing	51
Span 146	Right Bridge Rail	Concrete Railing	Reinforced Concrete Bridge Railing	51
Span 146	Expansion Joint 146	Standard Joint	Pourable Joint Seal	32
Span 146	Wearing Surface	Epoxy Wearing Surface	Wearing Surface	1311
Span 146	Far Bearing	Fixed Bearing	Fixed Bearing	1

Elements Verified

Location	Name	Component	Element Name	Amount
Span 146	Near Bearing	Movable Bearing	Movable Bearing	1
Span 146	Near Bearing	Movable Bearing	Movable Bearing	1
Span 146	Far Bearing	Fixed Bearing	Fixed Bearing	1
Span 146	Far Bearing	Fixed Bearing	Fixed Bearing	1
Span 146	Near Bearing	Movable Bearing	Movable Bearing	1
Span 146	Near Bearing	Movable Bearing	Movable Bearing	1
Span 146	Far Bearing	Fixed Bearing	Fixed Bearing	1
Span 147	Deck	Reinforced Concrete Deck	Reinforced Concrete Deck	1479
Span 147	Beam 1	Prestressed Concrete Girder	Prestressed Concrete Open Girder/Beam	51
Span 147	Beam 2	Prestressed Concrete Girder	Prestressed Concrete Open Girder/Beam	51
Span 147	Beam 3	Prestressed Concrete Girder	Prestressed Concrete Open Girder/Beam	51
Span 147	Beam 4	Prestressed Concrete Girder	Prestressed Concrete Open Girder/Beam	51
Span 147	Left Bridge Rail	Concrete Railing	Reinforced Concrete Bridge Railing	51
Span 147	Right Bridge Rail	Concrete Railing	Reinforced Concrete Bridge Railing	51
Span 147	Expansion Joint 147	Standard Joint	Pourable Joint Seal	32
Span 147	Wearing Surface	Epoxy Wearing Surface	Wearing Surface	1311
Span 147	Near Bearing	Movable Bearing	Movable Bearing	1
Span 147	Far Bearing	Fixed Bearing	Fixed Bearing	1
Span 147	Far Bearing	Fixed Bearing	Fixed Bearing	1
Span 147	Near Bearing	Movable Bearing	Movable Bearing	1
Span 147	Near Bearing	Movable Bearing	Movable Bearing	1
Span 147	Far Bearing	Fixed Bearing	Fixed Bearing	1
Span 147	Far Bearing	Fixed Bearing	Fixed Bearing	1
Span 147	Near Bearing	Movable Bearing	Movable Bearing	1
Span 148	Deck	Reinforced Concrete Deck	Reinforced Concrete Deck	1479
Span 148	Beam 1	Prestressed Concrete Girder	Prestressed Concrete Open Girder/Beam	51
Span 148	Beam 2	Prestressed Concrete Girder	Prestressed Concrete Open Girder/Beam	51
Span 148	Beam 3	Prestressed Concrete Girder	Prestressed Concrete Open Girder/Beam	51
Span 148	Beam 4	Prestressed Concrete Girder	Prestressed Concrete Open Girder/Beam	51
Span 148	Left Bridge Rail	Concrete Railing	Reinforced Concrete Bridge Railing	51
Span 148	Right Bridge Rail	Concrete Railing	Reinforced Concrete Bridge Railing	51
Span 148	Expansion Joint 148	Standard Joint	Pourable Joint Seal	32
Span 148	Wearing Surface	Epoxy Wearing Surface	Wearing Surface	1311
Span 148	Far Bearing	Fixed Bearing	Fixed Bearing	1
Span 148	Near Bearing	Movable Bearing	Movable Bearing	1
Span 148	Near Bearing	Movable Bearing	Movable Bearing	1
Span 148	Far Bearing	Fixed Bearing	Fixed Bearing	1
Span 148	Far Bearing	Fixed Bearing	Fixed Bearing	1
Span 148	Near Bearing	Movable Bearing	Movable Bearing	1
Span 148	Near Bearing	Movable Bearing	Movable Bearing	1
Span 148	Far Bearing	Fixed Bearing	Fixed Bearing	1
Span 149	Deck	Reinforced Concrete Deck	Reinforced Concrete Deck	1479
Span 149	Beam 1	Prestressed Concrete Girder	Prestressed Concrete Open Girder/Beam	51
Span 149	Beam 2	Prestressed Concrete Girder	Prestressed Concrete Open Girder/Beam	51
Span 149	Beam 3	Prestressed Concrete Girder	Prestressed Concrete Open Girder/Beam	51

Elements Verified

Location	Name	Component	Element Name	Amount
Span 149	Beam 4	Prestressed Concrete Girder	Prestressed Concrete Open Girder/Beam	51
Span 149	Left Bridge Rail	Concrete Railing	Reinforced Concrete Bridge Railing	51
Span 149	Right Bridge Rail	Concrete Railing	Reinforced Concrete Bridge Railing	51
Span 149	Expansion Joint 149	Standard Joint	Pourable Joint Seal	32
Span 149	Wearing Surface	Epoxy Wearing Surface	Wearing Surface	1311
Span 149	Near Bearing	Movable Bearing	Movable Bearing	1
Span 149	Far Bearing	Fixed Bearing	Fixed Bearing	1
Span 149	Far Bearing	Fixed Bearing	Fixed Bearing	1
Span 149	Near Bearing	Movable Bearing	Movable Bearing	1
Span 149	Near Bearing	Movable Bearing	Movable Bearing	1
Span 149	Far Bearing	Fixed Bearing	Fixed Bearing	1
Span 149	Far Bearing	Fixed Bearing	Fixed Bearing	1
Span 149	Near Bearing	Movable Bearing	Movable Bearing	1
Span 150	Deck	Reinforced Concrete Deck	Reinforced Concrete Deck	1479
Span 150	Beam 1	Prestressed Concrete Girder	Prestressed Concrete Open Girder/Beam	51
Span 150	Beam 2	Prestressed Concrete Girder	Prestressed Concrete Open Girder/Beam	51
Span 150	Beam 3	Prestressed Concrete Girder	Prestressed Concrete Open Girder/Beam	51
Span 150	Beam 4	Prestressed Concrete Girder	Prestressed Concrete Open Girder/Beam	51
Span 150	Left Bridge Rail	Concrete Railing	Reinforced Concrete Bridge Railing	51
Span 150	Right Bridge Rail	Concrete Railing	Reinforced Concrete Bridge Railing	51
Span 150	Expansion Joint 150	Standard Joint	Pourable Joint Seal	32
Span 150	Wearing Surface	Epoxy Wearing Surface	Wearing Surface	1311
Span 150	Far Bearing	Fixed Bearing	Fixed Bearing	1
Span 150	Near Bearing	Movable Bearing	Movable Bearing	1
Span 150	Near Bearing	Movable Bearing	Movable Bearing	1
Span 150	Far Bearing	Fixed Bearing	Fixed Bearing	1
Span 150	Far Bearing	Fixed Bearing	Fixed Bearing	1
Span 150	Near Bearing	Movable Bearing	Movable Bearing	1
Span 150	Near Bearing	Movable Bearing	Movable Bearing	1
Span 150	Far Bearing	Fixed Bearing	Fixed Bearing	1
Span 151	Deck	Reinforced Concrete Deck	Reinforced Concrete Deck	1479
Span 151	Beam 1	Prestressed Concrete Girder	Prestressed Concrete Open Girder/Beam	51
Span 151	Beam 2	Prestressed Concrete Girder	Prestressed Concrete Open Girder/Beam	51
Span 151	Beam 3	Prestressed Concrete Girder	Prestressed Concrete Open Girder/Beam	51
Span 151	Beam 4	Prestressed Concrete Girder	Prestressed Concrete Open Girder/Beam	51
Span 151	Left Bridge Rail	Concrete Railing	Reinforced Concrete Bridge Railing	51
Span 151	Right Bridge Rail	Concrete Railing	Reinforced Concrete Bridge Railing	51
Span 151	Expansion Joint 151	Standard Joint	Pourable Joint Seal	32
Span 151	Wearing Surface	Epoxy Wearing Surface	Wearing Surface	1311
Span 151	Near Bearing	Movable Bearing	Movable Bearing	1
Span 151	Far Bearing	Fixed Bearing	Fixed Bearing	1
Span 151	Far Bearing	Fixed Bearing	Fixed Bearing	1
Span 151	Near Bearing	Movable Bearing	Movable Bearing	1
Span 151	Near Bearing	Movable Bearing	Movable Bearing	1
Span 151	Far Bearing	Fixed Bearing	Fixed Bearing	1

Elements Verified

Location	Name	Component	Element Name	Amount
Span 151	Far Bearing	Fixed Bearing	Fixed Bearing	1
Span 151	Near Bearing	Movable Bearing	Movable Bearing	1
Span 152	Deck	Reinforced Concrete Deck	Reinforced Concrete Deck	1479
Span 152	Beam 1	Prestressed Concrete Girder	Prestressed Concrete Open Girder/Beam	51
Span 152	Beam 2	Prestressed Concrete Girder	Prestressed Concrete Open Girder/Beam	51
Span 152	Beam 3	Prestressed Concrete Girder	Prestressed Concrete Open Girder/Beam	51
Span 152	Beam 4	Prestressed Concrete Girder	Prestressed Concrete Open Girder/Beam	51
Span 152	Left Bridge Rail	Concrete Railing	Reinforced Concrete Bridge Railing	51
Span 152	Right Bridge Rail	Concrete Railing	Reinforced Concrete Bridge Railing	51
Span 152	Expansion Joint 152	Standard Joint	Pourable Joint Seal	32
Span 152	Wearing Surface	Epoxy Wearing Surface	Wearing Surface	1311
Span 152	Far Bearing	Fixed Bearing	Fixed Bearing	1
Span 152	Near Bearing	Movable Bearing	Movable Bearing	1
Span 152	Near Bearing	Movable Bearing	Movable Bearing	1
Span 152	Far Bearing	Fixed Bearing	Fixed Bearing	1
Span 152	Far Bearing	Fixed Bearing	Fixed Bearing	1
Span 152	Near Bearing	Movable Bearing	Movable Bearing	1
Span 152	Near Bearing	Movable Bearing	Movable Bearing	1
Span 152	Far Bearing	Fixed Bearing	Fixed Bearing	1
Span 153	Deck	Reinforced Concrete Deck	Reinforced Concrete Deck	1479
Span 153	Beam 1	Prestressed Concrete Girder	Prestressed Concrete Open Girder/Beam	51
Span 153	Beam 2	Prestressed Concrete Girder	Prestressed Concrete Open Girder/Beam	51
Span 153	Beam 3	Prestressed Concrete Girder	Prestressed Concrete Open Girder/Beam	51
Span 153	Beam 4	Prestressed Concrete Girder	Prestressed Concrete Open Girder/Beam	51
Span 153	Left Bridge Rail	Concrete Railing	Reinforced Concrete Bridge Railing	51
Span 153	Right Bridge Rail	Concrete Railing	Reinforced Concrete Bridge Railing	51
Span 153	Expansion Joint 153	Standard Joint	Pourable Joint Seal	32
Span 153	Wearing Surface	Epoxy Wearing Surface	Wearing Surface	1311
Span 153	Near Bearing	Movable Bearing	Movable Bearing	1
Span 153	Far Bearing	Fixed Bearing	Fixed Bearing	1
Span 153	Far Bearing	Fixed Bearing	Fixed Bearing	1
Span 153	Near Bearing	Movable Bearing	Movable Bearing	1
Span 153	Near Bearing	Movable Bearing	Movable Bearing	1
Span 153	Far Bearing	Fixed Bearing	Fixed Bearing	1
Span 153	Far Bearing	Fixed Bearing	Fixed Bearing	1
Span 153	Near Bearing	Movable Bearing	Movable Bearing	1
Span 154	Deck	Reinforced Concrete Deck	Reinforced Concrete Deck	1479
Span 154	Beam 1	Prestressed Concrete Girder	Prestressed Concrete Open Girder/Beam	51
Span 154	Beam 2	Prestressed Concrete Girder	Prestressed Concrete Open Girder/Beam	51
Span 154	Beam 3	Prestressed Concrete Girder	Prestressed Concrete Open Girder/Beam	51
Span 154	Beam 4	Prestressed Concrete Girder	Prestressed Concrete Open Girder/Beam	51
Span 154	Left Bridge Rail	Concrete Railing	Reinforced Concrete Bridge Railing	51
Span 154	Right Bridge Rail	Concrete Railing	Reinforced Concrete Bridge Railing	51
Span 154	Expansion Joint 154	Standard Joint	Pourable Joint Seal	32
Span 154	Wearing Surface	Epoxy Wearing Surface	Wearing Surface	1311

Elements Verified

Location	Name	Component	Element Name	Amount
Span 154	Far Bearing	Fixed Bearing	Fixed Bearing	1
Span 154	Near Bearing	Movable Bearing	Movable Bearing	1
Span 154	Near Bearing	Movable Bearing	Movable Bearing	1
Span 154	Far Bearing	Fixed Bearing	Fixed Bearing	1
Span 154	Far Bearing	Fixed Bearing	Fixed Bearing	1
Span 154	Near Bearing	Movable Bearing	Movable Bearing	1
Span 154	Near Bearing	Movable Bearing	Movable Bearing	1
Span 154	Far Bearing	Fixed Bearing	Fixed Bearing	1
Span 155	Deck	Reinforced Concrete Deck	Reinforced Concrete Deck	1479
Span 155	Beam 1	Prestressed Concrete Girder	Prestressed Concrete Open Girder/Beam	51
Span 155	Beam 2	Prestressed Concrete Girder	Prestressed Concrete Open Girder/Beam	51
Span 155	Beam 3	Prestressed Concrete Girder	Prestressed Concrete Open Girder/Beam	51
Span 155	Beam 4	Prestressed Concrete Girder	Prestressed Concrete Open Girder/Beam	51
Span 155	Left Bridge Rail	Concrete Railing	Reinforced Concrete Bridge Railing	0
Span 155	Right Bridge Rail	Concrete Railing	Reinforced Concrete Bridge Railing	0
Span 155	Expansion Joint 155	Standard Joint	Pourable Joint Seal	32
Span 155	Wearing Surface	Epoxy Wearing Surface	Wearing Surface	1311
Span 155	Near Bearing	Movable Bearing	Movable Bearing	1
Span 155	Far Bearing	Fixed Bearing	Fixed Bearing	1
Span 155	Far Bearing	Fixed Bearing	Fixed Bearing	1
Span 155	Near Bearing	Movable Bearing	Movable Bearing	1
Span 155	Near Bearing	Movable Bearing	Movable Bearing	1
Span 155	Far Bearing	Fixed Bearing	Fixed Bearing	1
Span 155	Far Bearing	Fixed Bearing	Fixed Bearing	1
Span 155	Near Bearing	Movable Bearing	Movable Bearing	1
Span 156	Deck	Reinforced Concrete Deck	Reinforced Concrete Deck	1479
Span 156	Beam 1	Prestressed Concrete Girder	Prestressed Concrete Open Girder/Beam	51
Span 156	Beam 2	Prestressed Concrete Girder	Prestressed Concrete Open Girder/Beam	51
Span 156	Beam 3	Prestressed Concrete Girder	Prestressed Concrete Open Girder/Beam	51
Span 156	Beam 4	Prestressed Concrete Girder	Prestressed Concrete Open Girder/Beam	51
Span 156	Left Bridge Rail	Concrete Railing	Reinforced Concrete Bridge Railing	51
Span 156	Right Bridge Rail	Concrete Railing	Reinforced Concrete Bridge Railing	51
Span 156	Expansion Joint 156	Standard Joint	Pourable Joint Seal	32
Span 156	Wearing Surface	Epoxy Wearing Surface	Wearing Surface	1311
Span 156	Far Bearing	Fixed Bearing	Fixed Bearing	1
Span 156	Near Bearing	Movable Bearing	Movable Bearing	1
Span 156	Near Bearing	Movable Bearing	Movable Bearing	1
Span 156	Far Bearing	Fixed Bearing	Fixed Bearing	1
Span 156	Far Bearing	Fixed Bearing	Fixed Bearing	1
Span 156	Near Bearing	Movable Bearing	Movable Bearing	1
Span 156	Near Bearing	Movable Bearing	Movable Bearing	1
Span 156	Far Bearing	Fixed Bearing	Fixed Bearing	1
Span 157	Deck	Reinforced Concrete Deck	Reinforced Concrete Deck	1479
Span 157	Beam 1	Prestressed Concrete Girder	Prestressed Concrete Open Girder/Beam	51
Span 157	Beam 2	Prestressed Concrete Girder	Prestressed Concrete Open Girder/Beam	51

Elements Verified

Location	Name	Component	Element Name	Amount
Span 157	Beam 3	Prestressed Concrete Girder	Prestressed Concrete Open Girder/Beam	51
Span 157	Beam 4	Prestressed Concrete Girder	Prestressed Concrete Open Girder/Beam	51
Span 157	Left Bridge Rail	Concrete Railing	Reinforced Concrete Bridge Railing	51
Span 157	Right Bridge Rail	Concrete Railing	Reinforced Concrete Bridge Railing	51
Span 157	Expansion Joint 157	Standard Joint	Pourable Joint Seal	32
Span 157	Wearing Surface	Epoxy Wearing Surface	Wearing Surface	1311
Span 157	Near Bearing	Movable Bearing	Movable Bearing	1
Span 157	Far Bearing	Fixed Bearing	Fixed Bearing	1
Span 157	Far Bearing	Fixed Bearing	Fixed Bearing	1
Span 157	Near Bearing	Movable Bearing	Movable Bearing	1
Span 157	Near Bearing	Movable Bearing	Movable Bearing	1
Span 157	Far Bearing	Fixed Bearing	Fixed Bearing	1
Span 157	Far Bearing	Fixed Bearing	Fixed Bearing	1
Span 157	Near Bearing	Movable Bearing	Movable Bearing	1
Span 158	Deck	Reinforced Concrete Deck	Reinforced Concrete Deck	1479
Span 158	Beam 1	Prestressed Concrete Girder	Prestressed Concrete Open Girder/Beam	51
Span 158	Beam 2	Prestressed Concrete Girder	Prestressed Concrete Open Girder/Beam	51
Span 158	Beam 3	Prestressed Concrete Girder	Prestressed Concrete Open Girder/Beam	51
Span 158	Beam 4	Prestressed Concrete Girder	Prestressed Concrete Open Girder/Beam	51
Span 158	Left Bridge Rail	Concrete Railing	Reinforced Concrete Bridge Railing	51
Span 158	Right Bridge Rail	Concrete Railing	Reinforced Concrete Bridge Railing	51
Span 158	Expansion Joint 158	Standard Joint	Pourable Joint Seal	32
Span 158	Wearing Surface	Epoxy Wearing Surface	Wearing Surface	1311
Span 158	Far Bearing	Fixed Bearing	Fixed Bearing	1
Span 158	Near Bearing	Movable Bearing	Movable Bearing	1
Span 158	Near Bearing	Movable Bearing	Movable Bearing	1
Span 158	Far Bearing	Fixed Bearing	Fixed Bearing	1
Span 158	Far Bearing	Fixed Bearing	Fixed Bearing	1
Span 158	Near Bearing	Movable Bearing	Movable Bearing	1
Span 158	Near Bearing	Movable Bearing	Movable Bearing	1
Span 158	Far Bearing	Fixed Bearing	Fixed Bearing	1
Span 159	Deck	Reinforced Concrete Deck	Reinforced Concrete Deck	1479
Span 159	Beam 1	Prestressed Concrete Girder	Prestressed Concrete Open Girder/Beam	51
Span 159	Beam 2	Prestressed Concrete Girder	Prestressed Concrete Open Girder/Beam	51
Span 159	Beam 3	Prestressed Concrete Girder	Prestressed Concrete Open Girder/Beam	51
Span 159	Beam 4	Prestressed Concrete Girder	Prestressed Concrete Open Girder/Beam	51
Span 159	Left Bridge Rail	Concrete Railing	Reinforced Concrete Bridge Railing	51
Span 159	Right Bridge Rail	Concrete Railing	Reinforced Concrete Bridge Railing	51
Span 159	Expansion Joint 159	Standard Joint	Pourable Joint Seal	32
Span 159	Wearing Surface	Concrete Wearing Surface	Wearing Surface	1311
Span 159	Far Bearing	Fixed Bearing	Fixed Bearing	1
Span 159	Near Bearing	Movable Bearing	Movable Bearing	1
Span 159	Near Bearing	Movable Bearing	Movable Bearing	1
Span 159	Far Bearing	Fixed Bearing	Fixed Bearing	1
Span 159	Far Bearing	Fixed Bearing	Fixed Bearing	1

Elements Verified

Location	Name	Component	Element Name	Amount
Span 159	Near Bearing	Movable Bearing	Movable Bearing	1
Span 159	Near Bearing	Movable Bearing	Movable Bearing	1
Span 159	Far Bearing	Fixed Bearing	Fixed Bearing	1
Span 160	Deck	Reinforced Concrete Deck	Reinforced Concrete Deck	1479
Span 160	Beam 1	Prestressed Concrete Girder	Prestressed Concrete Open Girder/Beam	51
Span 160	Beam 2	Prestressed Concrete Girder	Prestressed Concrete Open Girder/Beam	51
Span 160	Beam 3	Prestressed Concrete Girder	Prestressed Concrete Open Girder/Beam	51
Span 160	Beam 4	Prestressed Concrete Girder	Prestressed Concrete Open Girder/Beam	51
Span 160	Left Bridge Rail	Concrete Railing	Reinforced Concrete Bridge Railing	51
Span 160	Right Bridge Rail	Concrete Railing	Reinforced Concrete Bridge Railing	51
Span 160	Expansion Joint 160	Standard Joint	Pourable Joint Seal	32
Span 160	Wearing Surface	Epoxy Wearing Surface	Wearing Surface	1311
Span 160	Near Bearing	Movable Bearing	Movable Bearing	1
Span 160	Far Bearing	Fixed Bearing	Fixed Bearing	1
Span 160	Far Bearing	Fixed Bearing	Fixed Bearing	1
Span 160	Near Bearing	Movable Bearing	Movable Bearing	1
Span 160	Near Bearing	Movable Bearing	Movable Bearing	1
Span 160	Far Bearing	Fixed Bearing	Fixed Bearing	1
Span 160	Far Bearing	Fixed Bearing	Fixed Bearing	1
Span 160	Near Bearing	Movable Bearing	Movable Bearing	1
Span 161	Deck	Reinforced Concrete Deck	Reinforced Concrete Deck	1479
Span 161	Beam 1	Prestressed Concrete Girder	Prestressed Concrete Open Girder/Beam	51
Span 161	Beam 2	Prestressed Concrete Girder	Prestressed Concrete Open Girder/Beam	51
Span 161	Beam 3	Prestressed Concrete Girder	Prestressed Concrete Open Girder/Beam	51
Span 161	Beam 4	Prestressed Concrete Girder	Prestressed Concrete Open Girder/Beam	51
Span 161	Left Bridge Rail	Concrete Railing	Reinforced Concrete Bridge Railing	51
Span 161	Right Bridge Rail	Concrete Railing	Reinforced Concrete Bridge Railing	51
Span 161	Expansion Joint 161	Standard Joint	Pourable Joint Seal	32
Span 161	Wearing Surface	Epoxy Wearing Surface	Wearing Surface	1311
Span 161	Far Bearing	Fixed Bearing	Fixed Bearing	1
Span 161	Near Bearing	Movable Bearing	Movable Bearing	1
Span 161	Near Bearing	Movable Bearing	Movable Bearing	1
Span 161	Far Bearing	Fixed Bearing	Fixed Bearing	1
Span 161	Far Bearing	Fixed Bearing	Fixed Bearing	1
Span 161	Near Bearing	Movable Bearing	Movable Bearing	1
Span 161	Near Bearing	Movable Bearing	Movable Bearing	1
Span 161	Far Bearing	Fixed Bearing	Fixed Bearing	1
Span 162	Deck	Reinforced Concrete Deck	Reinforced Concrete Deck	1479
Span 162	Beam 1	Prestressed Concrete Girder	Prestressed Concrete Open Girder/Beam	51
Span 162	Beam 2	Prestressed Concrete Girder	Prestressed Concrete Open Girder/Beam	51
Span 162	Beam 3	Prestressed Concrete Girder	Prestressed Concrete Open Girder/Beam	51
Span 162	Beam 4	Prestressed Concrete Girder	Prestressed Concrete Open Girder/Beam	51
Span 162	Left Bridge Rail	Concrete Railing	Reinforced Concrete Bridge Railing	51
Span 162	Right Bridge Rail	Concrete Railing	Reinforced Concrete Bridge Railing	51
Span 162	Expansion Joint 162	Standard Joint	Pourable Joint Seal	32

Elements Verified

Location	Name	Component	Element Name	Amount
Span 162	Wearing Surface	Epoxy Wearing Surface	Wearing Surface	1311
Span 162	Near Bearing	Movable Bearing	Movable Bearing	1
Span 162	Far Bearing	Fixed Bearing	Fixed Bearing	1
Span 162	Far Bearing	Fixed Bearing	Fixed Bearing	1
Span 162	Near Bearing	Movable Bearing	Movable Bearing	1
Span 162	Near Bearing	Movable Bearing	Movable Bearing	1
Span 162	Far Bearing	Fixed Bearing	Fixed Bearing	1
Span 162	Far Bearing	Fixed Bearing	Fixed Bearing	1
Span 162	Near Bearing	Movable Bearing	Movable Bearing	1
Span 163	Deck	Reinforced Concrete Deck	Reinforced Concrete Deck	1479
Span 163	Beam 1	Prestressed Concrete Girder	Prestressed Concrete Open Girder/Beam	51
Span 163	Beam 2	Prestressed Concrete Girder	Prestressed Concrete Open Girder/Beam	51
Span 163	Beam 3	Prestressed Concrete Girder	Prestressed Concrete Open Girder/Beam	51
Span 163	Beam 4	Prestressed Concrete Girder	Prestressed Concrete Open Girder/Beam	51
Span 163	Left Bridge Rail	Concrete Railing	Reinforced Concrete Bridge Railing	51
Span 163	Right Bridge Rail	Concrete Railing	Reinforced Concrete Bridge Railing	51
Span 163	Expansion Joint 163	Standard Joint	Pourable Joint Seal	32
Span 163	Wearing Surface	Epoxy Wearing Surface	Wearing Surface	1311
Span 163	Far Bearing	Fixed Bearing	Fixed Bearing	1
Span 163	Near Bearing	Movable Bearing	Movable Bearing	1
Span 163	Near Bearing	Movable Bearing	Movable Bearing	1
Span 163	Far Bearing	Fixed Bearing	Fixed Bearing	1
Span 163	Far Bearing	Fixed Bearing	Fixed Bearing	1
Span 163	Near Bearing	Movable Bearing	Movable Bearing	1
Span 163	Near Bearing	Movable Bearing	Movable Bearing	1
Span 163	Far Bearing	Fixed Bearing	Fixed Bearing	1
Span 164	Deck	Reinforced Concrete Deck	Reinforced Concrete Deck	1479
Span 164	Beam 1	Prestressed Concrete Girder	Prestressed Concrete Open Girder/Beam	51
Span 164	Beam 2	Prestressed Concrete Girder	Prestressed Concrete Open Girder/Beam	51
Span 164	Beam 3	Prestressed Concrete Girder	Prestressed Concrete Open Girder/Beam	51
Span 164	Beam 4	Prestressed Concrete Girder	Prestressed Concrete Open Girder/Beam	51
Span 164	Left Bridge Rail	Concrete Railing	Reinforced Concrete Bridge Railing	51
Span 164	Right Bridge Rail	Concrete Railing	Reinforced Concrete Bridge Railing	51
Span 164	Expansion Joint 164	Standard Joint	Pourable Joint Seal	32
Span 164	Wearing Surface	Epoxy Wearing Surface	Wearing Surface	1311
Span 164	Near Bearing	Movable Bearing	Movable Bearing	1
Span 164	Far Bearing	Fixed Bearing	Fixed Bearing	1
Span 164	Far Bearing	Fixed Bearing	Fixed Bearing	1
Span 164	Near Bearing	Movable Bearing	Movable Bearing	1
Span 164	Near Bearing	Movable Bearing	Movable Bearing	1
Span 164	Far Bearing	Fixed Bearing	Fixed Bearing	1
Span 164	Far Bearing	Fixed Bearing	Fixed Bearing	1
Span 164	Near Bearing	Movable Bearing	Movable Bearing	1
Span 165	Deck	Reinforced Concrete Deck	Reinforced Concrete Deck	1479
Span 165	Beam 1	Prestressed Concrete Girder	Prestressed Concrete Open Girder/Beam	51

Elements Verified

Location	Name	Component	Element Name	Amount
Span 165	Beam 2	Prestressed Concrete Girder	Prestressed Concrete Open Girder/Beam	51
Span 165	Beam 3	Prestressed Concrete Girder	Prestressed Concrete Open Girder/Beam	51
Span 165	Beam 4	Prestressed Concrete Girder	Prestressed Concrete Open Girder/Beam	51
Span 165	Left Bridge Rail	Concrete Railing	Reinforced Concrete Bridge Railing	51
Span 165	Right Bridge Rail	Concrete Railing	Reinforced Concrete Bridge Railing	51
Span 165	Expansion Joint 165	Standard Joint	Pourable Joint Seal	32
Span 165	Wearing Surface	Epoxy Wearing Surface	Wearing Surface	1311
Span 165	Far Bearing	Fixed Bearing	Fixed Bearing	1
Span 165	Near Bearing	Movable Bearing	Movable Bearing	1
Span 165	Near Bearing	Movable Bearing	Movable Bearing	1
Span 165	Far Bearing	Fixed Bearing	Fixed Bearing	1
Span 165	Far Bearing	Fixed Bearing	Fixed Bearing	1
Span 165	Near Bearing	Movable Bearing	Movable Bearing	1
Span 165	Near Bearing	Movable Bearing	Movable Bearing	1
Span 165	Far Bearing	Fixed Bearing	Fixed Bearing	1
Span 166	Deck	Reinforced Concrete Deck	Reinforced Concrete Deck	1479
Span 166	Beam 1	Prestressed Concrete Girder	Prestressed Concrete Open Girder/Beam	51
Span 166	Beam 2	Prestressed Concrete Girder	Prestressed Concrete Open Girder/Beam	51
Span 166	Beam 3	Prestressed Concrete Girder	Prestressed Concrete Open Girder/Beam	51
Span 166	Beam 4	Prestressed Concrete Girder	Prestressed Concrete Open Girder/Beam	51
Span 166	Left Bridge Rail	Concrete Railing	Reinforced Concrete Bridge Railing	51
Span 166	Right Bridge Rail	Concrete Railing	Reinforced Concrete Bridge Railing	51
Span 166	Expansion Joint 166	Standard Joint	Pourable Joint Seal	32
Span 166	Wearing Surface	Epoxy Wearing Surface	Wearing Surface	1311
Span 166	Near Bearing	Movable Bearing	Movable Bearing	1
Span 166	Far Bearing	Fixed Bearing	Fixed Bearing	1
Span 166	Far Bearing	Fixed Bearing	Fixed Bearing	1
Span 166	Near Bearing	Movable Bearing	Movable Bearing	1
Span 166	Near Bearing	Movable Bearing	Movable Bearing	1
Span 166	Far Bearing	Fixed Bearing	Fixed Bearing	1
Span 166	Far Bearing	Fixed Bearing	Fixed Bearing	1
Span 166	Near Bearing	Movable Bearing	Movable Bearing	1
Span 167	Deck	Reinforced Concrete Deck	Reinforced Concrete Deck	1479
Span 167	Beam 1	Prestressed Concrete Girder	Prestressed Concrete Open Girder/Beam	51
Span 167	Beam 2	Prestressed Concrete Girder	Prestressed Concrete Open Girder/Beam	51
Span 167	Beam 3	Prestressed Concrete Girder	Prestressed Concrete Open Girder/Beam	51
Span 167	Beam 4	Prestressed Concrete Girder	Prestressed Concrete Open Girder/Beam	51
Span 167	Left Bridge Rail	Concrete Railing	Reinforced Concrete Bridge Railing	51
Span 167	Right Bridge Rail	Concrete Railing	Reinforced Concrete Bridge Railing	51
Span 167	Expansion Joint 167	Standard Joint	Pourable Joint Seal	32
Span 167	Wearing Surface	Epoxy Wearing Surface	Wearing Surface	1311
Span 167	Far Bearing	Fixed Bearing	Fixed Bearing	1
Span 167	Near Bearing	Movable Bearing	Movable Bearing	1
Span 167	Near Bearing	Movable Bearing	Movable Bearing	1
Span 167	Far Bearing	Fixed Bearing	Fixed Bearing	1

Elements Verified

Location	Name	Component	Element Name	Amount
Span 167	Far Bearing	Fixed Bearing	Fixed Bearing	1
Span 167	Near Bearing	Movable Bearing	Movable Bearing	1
Span 167	Near Bearing	Movable Bearing	Movable Bearing	1
Span 167	Far Bearing	Fixed Bearing	Fixed Bearing	1
Span 168	Deck	Reinforced Concrete Deck	Reinforced Concrete Deck	1479
Span 168	Beam 1	Prestressed Concrete Girder	Prestressed Concrete Open Girder/Beam	51
Span 168	Beam 2	Prestressed Concrete Girder	Prestressed Concrete Open Girder/Beam	51
Span 168	Beam 3	Prestressed Concrete Girder	Prestressed Concrete Open Girder/Beam	51
Span 168	Beam 4	Prestressed Concrete Girder	Prestressed Concrete Open Girder/Beam	51
Span 168	Left Bridge Rail	Concrete Railing	Reinforced Concrete Bridge Railing	51
Span 168	Right Bridge Rail	Concrete Railing	Reinforced Concrete Bridge Railing	51
Span 168	Expansion Joint 168	Standard Joint	Pourable Joint Seal	32
Span 168	Wearing Surface	Epoxy Wearing Surface	Wearing Surface	1311
Span 168	Near Bearing	Movable Bearing	Movable Bearing	1
Span 168	Far Bearing	Fixed Bearing	Fixed Bearing	1
Span 168	Far Bearing	Fixed Bearing	Fixed Bearing	1
Span 168	Near Bearing	Movable Bearing	Movable Bearing	1
Span 168	Near Bearing	Movable Bearing	Movable Bearing	1
Span 168	Far Bearing	Fixed Bearing	Fixed Bearing	1
Span 168	Far Bearing	Fixed Bearing	Fixed Bearing	1
Span 168	Near Bearing	Movable Bearing	Movable Bearing	1
Span 169	Deck	Reinforced Concrete Deck	Reinforced Concrete Deck	1479
Span 169	Beam 1	Prestressed Concrete Girder	Prestressed Concrete Open Girder/Beam	51
Span 169	Beam 2	Prestressed Concrete Girder	Prestressed Concrete Open Girder/Beam	51
Span 169	Beam 3	Prestressed Concrete Girder	Prestressed Concrete Open Girder/Beam	51
Span 169	Beam 4	Prestressed Concrete Girder	Prestressed Concrete Open Girder/Beam	51
Span 169	Left Bridge Rail	Concrete Railing	Reinforced Concrete Bridge Railing	51
Span 169	Right Bridge Rail	Concrete Railing	Reinforced Concrete Bridge Railing	51
Span 169	Expansion Joint 169	Standard Joint	Pourable Joint Seal	32
Span 169	Wearing Surface	Epoxy Wearing Surface	Wearing Surface	1311
Span 169	Far Bearing	Fixed Bearing	Fixed Bearing	1
Span 169	Near Bearing	Movable Bearing	Movable Bearing	1
Span 169	Near Bearing	Movable Bearing	Movable Bearing	1
Span 169	Far Bearing	Fixed Bearing	Fixed Bearing	1
Span 169	Far Bearing	Fixed Bearing	Fixed Bearing	1
Span 169	Near Bearing	Movable Bearing	Movable Bearing	1
Span 169	Near Bearing	Movable Bearing	Movable Bearing	1
Span 169	Far Bearing	Fixed Bearing	Fixed Bearing	1
Span 170	Deck	Reinforced Concrete Deck	Reinforced Concrete Deck	1479
Span 170	Beam 1	Prestressed Concrete Girder	Prestressed Concrete Open Girder/Beam	51
Span 170	Beam 2	Prestressed Concrete Girder	Prestressed Concrete Open Girder/Beam	51
Span 170	Beam 3	Prestressed Concrete Girder	Prestressed Concrete Open Girder/Beam	51
Span 170	Beam 4	Prestressed Concrete Girder	Prestressed Concrete Open Girder/Beam	51
Span 170	Left Bridge Rail	Concrete Railing	Reinforced Concrete Bridge Railing	51
Span 170	Right Bridge Rail	Concrete Railing	Reinforced Concrete Bridge Railing	51

Elements Verified

Location	Name	Component	Element Name	Amount
Span 170	Expansion Joint 170	Standard Joint	Pourable Joint Seal	32
Span 170	Wearing Surface	Epoxy Wearing Surface	Wearing Surface	1311
Span 170	Near Bearing	Movable Bearing	Movable Bearing	1
Span 170	Far Bearing	Fixed Bearing	Fixed Bearing	1
Span 170	Far Bearing	Fixed Bearing	Fixed Bearing	1
Span 170	Near Bearing	Movable Bearing	Movable Bearing	1
Span 170	Near Bearing	Movable Bearing	Movable Bearing	1
Span 170	Far Bearing	Fixed Bearing	Fixed Bearing	1
Span 170	Far Bearing	Fixed Bearing	Fixed Bearing	1
Span 170	Near Bearing	Movable Bearing	Movable Bearing	1
Span 171	Deck	Reinforced Concrete Deck	Reinforced Concrete Deck	1479
Span 171	Beam 1	Prestressed Concrete Girder	Prestressed Concrete Open Girder/Beam	51
Span 171	Beam 2	Prestressed Concrete Girder	Prestressed Concrete Open Girder/Beam	51
Span 171	Beam 3	Prestressed Concrete Girder	Prestressed Concrete Open Girder/Beam	51
Span 171	Beam 4	Prestressed Concrete Girder	Prestressed Concrete Open Girder/Beam	51
Span 171	Left Bridge Rail	Concrete Railing	Reinforced Concrete Bridge Railing	51
Span 171	Right Bridge Rail	Concrete Railing	Reinforced Concrete Bridge Railing	51
Span 171	Expansion Joint 171	Standard Joint	Pourable Joint Seal	32
Span 171	Wearing Surface	Epoxy Wearing Surface	Wearing Surface	1311
Span 171	Far Bearing	Fixed Bearing	Fixed Bearing	1
Span 171	Near Bearing	Movable Bearing	Movable Bearing	1
Span 171	Near Bearing	Movable Bearing	Movable Bearing	1
Span 171	Far Bearing	Fixed Bearing	Fixed Bearing	1
Span 171	Far Bearing	Fixed Bearing	Fixed Bearing	1
Span 171	Near Bearing	Movable Bearing	Movable Bearing	1
Span 171	Near Bearing	Movable Bearing	Movable Bearing	1
Span 171	Far Bearing	Fixed Bearing	Fixed Bearing	1
Span 172	Deck	Reinforced Concrete Deck	Reinforced Concrete Deck	1479
Span 172	Beam 1	Prestressed Concrete Girder	Prestressed Concrete Open Girder/Beam	51
Span 172	Beam 2	Prestressed Concrete Girder	Prestressed Concrete Open Girder/Beam	51
Span 172	Beam 3	Prestressed Concrete Girder	Prestressed Concrete Open Girder/Beam	51
Span 172	Beam 4	Prestressed Concrete Girder	Prestressed Concrete Open Girder/Beam	51
Span 172	Left Bridge Rail	Concrete Railing	Reinforced Concrete Bridge Railing	51
Span 172	Right Bridge Rail	Concrete Railing	Reinforced Concrete Bridge Railing	51
Span 172	Expansion Joint 172	Standard Joint	Pourable Joint Seal	32
Span 172	Wearing Surface	Epoxy Wearing Surface	Wearing Surface	1311
Span 172	Near Bearing	Movable Bearing	Movable Bearing	1
Span 172	Far Bearing	Fixed Bearing	Fixed Bearing	1
Span 172	Far Bearing	Fixed Bearing	Fixed Bearing	1
Span 172	Near Bearing	Movable Bearing	Movable Bearing	1
Span 172	Near Bearing	Movable Bearing	Movable Bearing	1
Span 172	Far Bearing	Fixed Bearing	Fixed Bearing	1
Span 172	Far Bearing	Fixed Bearing	Fixed Bearing	1
Span 172	Near Bearing	Movable Bearing	Movable Bearing	1
Span 173	Deck	Reinforced Concrete Deck	Reinforced Concrete Deck	1479

Elements Verified

Location	Name	Component	Element Name	Amount
Span 173	Beam 1	Prestressed Concrete Girder	Prestressed Concrete Open Girder/Beam	51
Span 173	Beam 2	Prestressed Concrete Girder	Prestressed Concrete Open Girder/Beam	51
Span 173	Beam 3	Prestressed Concrete Girder	Prestressed Concrete Open Girder/Beam	51
Span 173	Beam 4	Prestressed Concrete Girder	Prestressed Concrete Open Girder/Beam	51
Span 173	Left Bridge Rail	Concrete Railing	Reinforced Concrete Bridge Railing	51
Span 173	Right Bridge Rail	Concrete Railing	Reinforced Concrete Bridge Railing	51
Span 173	Expansion Joint 173	Standard Joint	Pourable Joint Seal	32
Span 173	Wearing Surface	Epoxy Wearing Surface	Wearing Surface	1311
Span 173	Far Bearing	Fixed Bearing	Fixed Bearing	1
Span 173	Near Bearing	Movable Bearing	Movable Bearing	1
Span 173	Near Bearing	Movable Bearing	Movable Bearing	1
Span 173	Far Bearing	Fixed Bearing	Fixed Bearing	1
Span 173	Far Bearing	Fixed Bearing	Fixed Bearing	1
Span 173	Near Bearing	Movable Bearing	Movable Bearing	1
Span 173	Near Bearing	Movable Bearing	Movable Bearing	1
Span 173	Far Bearing	Fixed Bearing	Fixed Bearing	1
Span 174	Deck	Reinforced Concrete Deck	Reinforced Concrete Deck	1479
Span 174	Beam 1	Prestressed Concrete Girder	Prestressed Concrete Open Girder/Beam	51
Span 174	Beam 2	Prestressed Concrete Girder	Prestressed Concrete Open Girder/Beam	51
Span 174	Beam 3	Prestressed Concrete Girder	Prestressed Concrete Open Girder/Beam	51
Span 174	Beam 4	Prestressed Concrete Girder	Prestressed Concrete Open Girder/Beam	51
Span 174	Left Bridge Rail	Concrete Railing	Reinforced Concrete Bridge Railing	51
Span 174	Right Bridge Rail	Concrete Railing	Reinforced Concrete Bridge Railing	51
Span 174	Expansion Joint 174	Standard Joint	Pourable Joint Seal	32
Span 174	Wearing Surface	Epoxy Wearing Surface	Wearing Surface	1311
Span 174	Near Bearing	Movable Bearing	Movable Bearing	1
Span 174	Far Bearing	Fixed Bearing	Fixed Bearing	1
Span 174	Far Bearing	Fixed Bearing	Fixed Bearing	1
Span 174	Near Bearing	Movable Bearing	Movable Bearing	1
Span 174	Near Bearing	Movable Bearing	Movable Bearing	1
Span 174	Far Bearing	Fixed Bearing	Fixed Bearing	1
Span 174	Far Bearing	Fixed Bearing	Fixed Bearing	1
Span 174	Near Bearing	Movable Bearing	Movable Bearing	1
Span 175	Deck	Reinforced Concrete Deck	Reinforced Concrete Deck	1479
Span 175	Beam 1	Prestressed Concrete Girder	Prestressed Concrete Open Girder/Beam	51
Span 175	Beam 2	Prestressed Concrete Girder	Prestressed Concrete Open Girder/Beam	51
Span 175	Beam 3	Prestressed Concrete Girder	Prestressed Concrete Open Girder/Beam	51
Span 175	Beam 4	Prestressed Concrete Girder	Prestressed Concrete Open Girder/Beam	51
Span 175	Left Bridge Rail	Concrete Railing	Reinforced Concrete Bridge Railing	51
Span 175	Right Bridge Rail	Concrete Railing	Reinforced Concrete Bridge Railing	51
Span 175	Expansion Joint 175	Standard Joint	Pourable Joint Seal	32
Span 175	Wearing Surface	Epoxy Wearing Surface	Wearing Surface	1311
Span 175	Far Bearing	Fixed Bearing	Fixed Bearing	1
Span 175	Near Bearing	Movable Bearing	Movable Bearing	1
Span 175	Near Bearing	Movable Bearing	Movable Bearing	1

Elements Verified

Location	Name	Component	Element Name	Amount
Span 175	Far Bearing	Fixed Bearing	Fixed Bearing	1
Span 175	Far Bearing	Fixed Bearing	Fixed Bearing	1
Span 175	Near Bearing	Movable Bearing	Movable Bearing	1
Span 175	Near Bearing	Movable Bearing	Movable Bearing	1
Span 175	Far Bearing	Fixed Bearing	Fixed Bearing	1
Span 176	Deck	Reinforced Concrete Deck	Reinforced Concrete Deck	1479
Span 176	Beam 1	Prestressed Concrete Girder	Prestressed Concrete Open Girder/Beam	51
Span 176	Beam 2	Prestressed Concrete Girder	Prestressed Concrete Open Girder/Beam	51
Span 176	Beam 3	Prestressed Concrete Girder	Prestressed Concrete Open Girder/Beam	51
Span 176	Beam 4	Prestressed Concrete Girder	Prestressed Concrete Open Girder/Beam	51
Span 176	Left Bridge Rail	Concrete Railing	Reinforced Concrete Bridge Railing	51
Span 176	Right Bridge Rail	Concrete Railing	Reinforced Concrete Bridge Railing	51
Span 176	Expansion Joint 176	Standard Joint	Pourable Joint Seal	32
Span 176	Wearing Surface	Epoxy Wearing Surface	Wearing Surface	1311
Span 176	Near Bearing	Movable Bearing	Movable Bearing	1
Span 176	Far Bearing	Fixed Bearing	Fixed Bearing	1
Span 176	Far Bearing	Fixed Bearing	Fixed Bearing	1
Span 176	Near Bearing	Movable Bearing	Movable Bearing	1
Span 176	Near Bearing	Movable Bearing	Movable Bearing	1
Span 176	Far Bearing	Fixed Bearing	Fixed Bearing	1
Span 176	Far Bearing	Fixed Bearing	Fixed Bearing	1
Span 176	Near Bearing	Movable Bearing	Movable Bearing	1
Span 177	Deck	Reinforced Concrete Deck	Reinforced Concrete Deck	1479
Span 177	Beam 1	Prestressed Concrete Girder	Prestressed Concrete Open Girder/Beam	51
Span 177	Beam 2	Prestressed Concrete Girder	Prestressed Concrete Open Girder/Beam	51
Span 177	Beam 3	Prestressed Concrete Girder	Prestressed Concrete Open Girder/Beam	51
Span 177	Beam 4	Prestressed Concrete Girder	Prestressed Concrete Open Girder/Beam	51
Span 177	Left Bridge Rail	Concrete Railing	Reinforced Concrete Bridge Railing	51
Span 177	Right Bridge Rail	Concrete Railing	Reinforced Concrete Bridge Railing	51
Span 177	Expansion Joint 177	Standard Joint	Pourable Joint Seal	32
Span 177	Wearing Surface	Epoxy Wearing Surface	Wearing Surface	1311
Span 177	Far Bearing	Fixed Bearing	Fixed Bearing	1
Span 177	Near Bearing	Movable Bearing	Movable Bearing	1
Span 177	Near Bearing	Movable Bearing	Movable Bearing	1
Span 177	Far Bearing	Fixed Bearing	Fixed Bearing	1
Span 177	Far Bearing	Fixed Bearing	Fixed Bearing	1
Span 177	Near Bearing	Movable Bearing	Movable Bearing	1
Span 177	Near Bearing	Movable Bearing	Movable Bearing	1
Span 177	Far Bearing	Fixed Bearing	Fixed Bearing	1
Span 178	Deck	Reinforced Concrete Deck	Reinforced Concrete Deck	1479
Span 178	Beam 1	Prestressed Concrete Girder	Prestressed Concrete Open Girder/Beam	51
Span 178	Beam 2	Prestressed Concrete Girder	Prestressed Concrete Open Girder/Beam	51
Span 178	Beam 3	Prestressed Concrete Girder	Prestressed Concrete Open Girder/Beam	51
Span 178	Beam 4	Prestressed Concrete Girder	Prestressed Concrete Open Girder/Beam	51
Span 178	Left Bridge Rail	Concrete Railing	Reinforced Concrete Bridge Railing	51

Elements Verified

Location	Name	Component	Element Name	Amount
Span 178	Right Bridge Rail	Concrete Railing	Reinforced Concrete Bridge Railing	51
Span 178	Expansion Joint 178	Standard Joint	Pourable Joint Seal	32
Span 178	Wearing Surface	Epoxy Wearing Surface	Wearing Surface	1311
Span 178	Near Bearing	Movable Bearing	Movable Bearing	1
Span 178	Far Bearing	Fixed Bearing	Fixed Bearing	1
Span 178	Far Bearing	Fixed Bearing	Fixed Bearing	1
Span 178	Near Bearing	Movable Bearing	Movable Bearing	1
Span 178	Near Bearing	Movable Bearing	Movable Bearing	1
Span 178	Far Bearing	Fixed Bearing	Fixed Bearing	1
Span 178	Far Bearing	Fixed Bearing	Fixed Bearing	1
Span 178	Near Bearing	Movable Bearing	Movable Bearing	1
Span 179	Deck	Reinforced Concrete Deck	Reinforced Concrete Deck	1479
Span 179	Beam 1	Prestressed Concrete Girder	Prestressed Concrete Open Girder/Beam	51
Span 179	Beam 2	Prestressed Concrete Girder	Prestressed Concrete Open Girder/Beam	51
Span 179	Beam 3	Prestressed Concrete Girder	Prestressed Concrete Open Girder/Beam	51
Span 179	Beam 4	Prestressed Concrete Girder	Prestressed Concrete Open Girder/Beam	51
Span 179	Left Bridge Rail	Concrete Railing	Reinforced Concrete Bridge Railing	51
Span 179	Right Bridge Rail	Concrete Railing	Reinforced Concrete Bridge Railing	51
Span 179	Expansion Joint 179	Standard Joint	Pourable Joint Seal	32
Span 179	Wearing Surface	Epoxy Wearing Surface	Wearing Surface	1311
Span 179	Far Bearing	Fixed Bearing	Fixed Bearing	1
Span 179	Near Bearing	Movable Bearing	Movable Bearing	1
Span 179	Near Bearing	Movable Bearing	Movable Bearing	1
Span 179	Far Bearing	Fixed Bearing	Fixed Bearing	1
Span 179	Far Bearing	Fixed Bearing	Fixed Bearing	1
Span 179	Near Bearing	Movable Bearing	Movable Bearing	1
Span 179	Near Bearing	Movable Bearing	Movable Bearing	1
Span 179	Far Bearing	Fixed Bearing	Fixed Bearing	1
Span 180	Deck	Reinforced Concrete Deck	Reinforced Concrete Deck	1479
Span 180	Beam 1	Prestressed Concrete Girder	Prestressed Concrete Open Girder/Beam	51
Span 180	Beam 2	Prestressed Concrete Girder	Prestressed Concrete Open Girder/Beam	51
Span 180	Beam 3	Prestressed Concrete Girder	Prestressed Concrete Open Girder/Beam	51
Span 180	Beam 4	Prestressed Concrete Girder	Prestressed Concrete Open Girder/Beam	51
Span 180	Left Bridge Rail	Concrete Railing	Reinforced Concrete Bridge Railing	51
Span 180	Right Bridge Rail	Concrete Railing	Reinforced Concrete Bridge Railing	51
Span 180	Expansion Joint 180	Standard Joint	Pourable Joint Seal	32
Span 180	Wearing Surface	Epoxy Wearing Surface	Wearing Surface	1311
Span 180	Far Bearing	Fixed Bearing	Fixed Bearing	1
Span 180	Near Bearing	Movable Bearing	Movable Bearing	1
Span 180	Near Bearing	Movable Bearing	Movable Bearing	1
Span 180	Far Bearing	Fixed Bearing	Fixed Bearing	1
Span 180	Far Bearing	Fixed Bearing	Fixed Bearing	1
Span 180	Near Bearing	Movable Bearing	Movable Bearing	1
Span 180	Near Bearing	Movable Bearing	Movable Bearing	1
Span 180	Far Bearing	Fixed Bearing	Fixed Bearing	1

Elements Verified

Location	Name	Component	Element Name	Amount
Span 181	Deck	Reinforced Concrete Deck	Reinforced Concrete Deck	1479
Span 181	Beam 1	Prestressed Concrete Girder	Prestressed Concrete Open Girder/Beam	51
Span 181	Beam 2	Prestressed Concrete Girder	Prestressed Concrete Open Girder/Beam	51
Span 181	Beam 3	Prestressed Concrete Girder	Prestressed Concrete Open Girder/Beam	51
Span 181	Beam 4	Prestressed Concrete Girder	Prestressed Concrete Open Girder/Beam	51
Span 181	Left Bridge Rail	Concrete Railing	Reinforced Concrete Bridge Railing	51
Span 181	Right Bridge Rail	Concrete Railing	Reinforced Concrete Bridge Railing	51
Span 181	Expansion Joint 181	Standard Joint	Pourable Joint Seal	32
Span 181	Wearing Surface	Epoxy Wearing Surface	Wearing Surface	1311
Span 181	Near Bearing	Movable Bearing	Movable Bearing	1
Span 181	Far Bearing	Fixed Bearing	Fixed Bearing	1
Span 181	Far Bearing	Fixed Bearing	Fixed Bearing	1
Span 181	Near Bearing	Movable Bearing	Movable Bearing	1
Span 181	Near Bearing	Movable Bearing	Movable Bearing	1
Span 181	Far Bearing	Fixed Bearing	Fixed Bearing	1
Span 181	Far Bearing	Fixed Bearing	Fixed Bearing	1
Span 181	Near Bearing	Movable Bearing	Movable Bearing	1
Span 182	Deck	Reinforced Concrete Deck	Reinforced Concrete Deck	1479
Span 182	Beam 1	Prestressed Concrete Girder	Prestressed Concrete Open Girder/Beam	51
Span 182	Beam 2	Prestressed Concrete Girder	Prestressed Concrete Open Girder/Beam	51
Span 182	Beam 3	Prestressed Concrete Girder	Prestressed Concrete Open Girder/Beam	51
Span 182	Beam 4	Prestressed Concrete Girder	Prestressed Concrete Open Girder/Beam	51
Span 182	Left Bridge Rail	Concrete Railing	Reinforced Concrete Bridge Railing	51
Span 182	Right Bridge Rail	Concrete Railing	Reinforced Concrete Bridge Railing	51
Span 182	Expansion Joint 182	Standard Joint	Pourable Joint Seal	32
Span 182	Wearing Surface	Epoxy Wearing Surface	Wearing Surface	1311
Span 182	Far Bearing	Fixed Bearing	Fixed Bearing	1
Span 182	Near Bearing	Movable Bearing	Movable Bearing	1
Span 182	Near Bearing	Movable Bearing	Movable Bearing	1
Span 182	Far Bearing	Fixed Bearing	Fixed Bearing	1
Span 182	Far Bearing	Fixed Bearing	Fixed Bearing	1
Span 182	Near Bearing	Movable Bearing	Movable Bearing	1
Span 182	Near Bearing	Movable Bearing	Movable Bearing	1
Span 182	Far Bearing	Fixed Bearing	Fixed Bearing	1
Span 183	Deck	Reinforced Concrete Deck	Reinforced Concrete Deck	1479
Span 183	Beam 1	Prestressed Concrete Girder	Prestressed Concrete Open Girder/Beam	51
Span 183	Beam 2	Prestressed Concrete Girder	Prestressed Concrete Open Girder/Beam	51
Span 183	Beam 3	Prestressed Concrete Girder	Prestressed Concrete Open Girder/Beam	51
Span 183	Beam 4	Prestressed Concrete Girder	Prestressed Concrete Open Girder/Beam	51
Span 183	Left Bridge Rail	Concrete Railing	Reinforced Concrete Bridge Railing	51
Span 183	Right Bridge Rail	Concrete Railing	Reinforced Concrete Bridge Railing	51
Span 183	Expansion Joint 183	Standard Joint	Pourable Joint Seal	32
Span 183	Wearing Surface	Epoxy Wearing Surface	Wearing Surface	1311
Span 183	Near Bearing	Movable Bearing	Movable Bearing	1
Span 183	Far Bearing	Fixed Bearing	Fixed Bearing	1

Elements Verified

Location	Name	Component	Element Name	Amount
Span 183	Far Bearing	Fixed Bearing	Fixed Bearing	1
Span 183	Near Bearing	Movable Bearing	Movable Bearing	1
Span 183	Near Bearing	Movable Bearing	Movable Bearing	1
Span 183	Far Bearing	Fixed Bearing	Fixed Bearing	1
Span 183	Far Bearing	Fixed Bearing	Fixed Bearing	1
Span 183	Near Bearing	Movable Bearing	Movable Bearing	1
Span 184	Deck	Reinforced Concrete Deck	Reinforced Concrete Deck	1479
Span 184	Beam 1	Prestressed Concrete Girder	Prestressed Concrete Open Girder/Beam	51
Span 184	Beam 2	Prestressed Concrete Girder	Prestressed Concrete Open Girder/Beam	51
Span 184	Beam 3	Prestressed Concrete Girder	Prestressed Concrete Open Girder/Beam	51
Span 184	Beam 4	Prestressed Concrete Girder	Prestressed Concrete Open Girder/Beam	51
Span 184	Left Bridge Rail	Concrete Railing	Reinforced Concrete Bridge Railing	51
Span 184	Right Bridge Rail	Concrete Railing	Reinforced Concrete Bridge Railing	51
Span 184	Expansion Joint 184	Standard Joint	Pourable Joint Seal	32
Span 184	Wearing Surface	Epoxy Wearing Surface	Wearing Surface	1311
Span 184	Far Bearing	Fixed Bearing	Fixed Bearing	1
Span 184	Near Bearing	Movable Bearing	Movable Bearing	1
Span 184	Near Bearing	Movable Bearing	Movable Bearing	1
Span 184	Far Bearing	Fixed Bearing	Fixed Bearing	1
Span 184	Far Bearing	Fixed Bearing	Fixed Bearing	1
Span 184	Near Bearing	Movable Bearing	Movable Bearing	1
Span 184	Near Bearing	Movable Bearing	Movable Bearing	1
Span 184	Far Bearing	Fixed Bearing	Fixed Bearing	1
Span 185	Deck	Reinforced Concrete Deck	Reinforced Concrete Deck	1479
Span 185	Beam 1	Prestressed Concrete Girder	Prestressed Concrete Open Girder/Beam	51
Span 185	Beam 2	Prestressed Concrete Girder	Prestressed Concrete Open Girder/Beam	51
Span 185	Beam 3	Prestressed Concrete Girder	Prestressed Concrete Open Girder/Beam	51
Span 185	Beam 4	Prestressed Concrete Girder	Prestressed Concrete Open Girder/Beam	51
Span 185	Left Bridge Rail	Concrete Railing	Reinforced Concrete Bridge Railing	51
Span 185	Right Bridge Rail	Concrete Railing	Reinforced Concrete Bridge Railing	51
Span 185	Expansion Joint 185	Standard Joint	Pourable Joint Seal	32
Span 185	Wearing Surface	Epoxy Wearing Surface	Wearing Surface	1311
Span 185	Near Bearing	Movable Bearing	Movable Bearing	1
Span 185	Far Bearing	Fixed Bearing	Fixed Bearing	1
Span 185	Far Bearing	Fixed Bearing	Fixed Bearing	1
Span 185	Near Bearing	Movable Bearing	Movable Bearing	1
Span 185	Near Bearing	Movable Bearing	Movable Bearing	1
Span 185	Far Bearing	Fixed Bearing	Fixed Bearing	1
Span 185	Far Bearing	Fixed Bearing	Fixed Bearing	1
Span 185	Near Bearing	Movable Bearing	Movable Bearing	1
Span 186	Deck	Reinforced Concrete Deck	Reinforced Concrete Deck	1479
Span 186	Beam 1	Prestressed Concrete Girder	Prestressed Concrete Open Girder/Beam	51
Span 186	Beam 2	Prestressed Concrete Girder	Prestressed Concrete Open Girder/Beam	51
Span 186	Beam 3	Prestressed Concrete Girder	Prestressed Concrete Open Girder/Beam	51
Span 186	Beam 4	Prestressed Concrete Girder	Prestressed Concrete Open Girder/Beam	51

Elements Verified

Location	Name	Component	Element Name	Amount
Span 186	Left Bridge Rail	Concrete Railing	Reinforced Concrete Bridge Railing	51
Span 186	Right Bridge Rail	Concrete Railing	Reinforced Concrete Bridge Railing	51
Span 186	Expansion Joint 186	Standard Joint	Pourable Joint Seal	32
Span 186	Wearing Surface	Epoxy Wearing Surface	Wearing Surface	1311
Span 186	Far Bearing	Fixed Bearing	Fixed Bearing	1
Span 186	Near Bearing	Movable Bearing	Movable Bearing	1
Span 186	Near Bearing	Movable Bearing	Movable Bearing	1
Span 186	Far Bearing	Fixed Bearing	Fixed Bearing	1
Span 186	Far Bearing	Fixed Bearing	Fixed Bearing	1
Span 186	Near Bearing	Movable Bearing	Movable Bearing	1
Span 186	Near Bearing	Movable Bearing	Movable Bearing	1
Span 186	Far Bearing	Fixed Bearing	Fixed Bearing	1
Span 187	Deck	Reinforced Concrete Deck	Reinforced Concrete Deck	1479
Span 187	Beam 1	Prestressed Concrete Girder	Prestressed Concrete Open Girder/Beam	51
Span 187	Beam 2	Prestressed Concrete Girder	Prestressed Concrete Open Girder/Beam	51
Span 187	Beam 3	Prestressed Concrete Girder	Prestressed Concrete Open Girder/Beam	51
Span 187	Beam 4	Prestressed Concrete Girder	Prestressed Concrete Open Girder/Beam	51
Span 187	Left Bridge Rail	Concrete Railing	Reinforced Concrete Bridge Railing	51
Span 187	Right Bridge Rail	Concrete Railing	Reinforced Concrete Bridge Railing	51
Span 187	Expansion Joint 187	Standard Joint	Pourable Joint Seal	32
Span 187	Wearing Surface	Epoxy Wearing Surface	Wearing Surface	1311
Span 187	Near Bearing	Movable Bearing	Movable Bearing	1
Span 187	Far Bearing	Fixed Bearing	Fixed Bearing	1
Span 187	Far Bearing	Fixed Bearing	Fixed Bearing	1
Span 187	Near Bearing	Movable Bearing	Movable Bearing	1
Span 187	Near Bearing	Movable Bearing	Movable Bearing	1
Span 187	Far Bearing	Fixed Bearing	Fixed Bearing	1
Span 187	Far Bearing	Fixed Bearing	Fixed Bearing	1
Span 187	Near Bearing	Movable Bearing	Movable Bearing	1
Span 188	Deck	Reinforced Concrete Deck	Reinforced Concrete Deck	1479
Span 188	Beam 1	Prestressed Concrete Girder	Prestressed Concrete Open Girder/Beam	51
Span 188	Beam 2	Prestressed Concrete Girder	Prestressed Concrete Open Girder/Beam	51
Span 188	Beam 3	Prestressed Concrete Girder	Prestressed Concrete Open Girder/Beam	51
Span 188	Beam 4	Prestressed Concrete Girder	Prestressed Concrete Open Girder/Beam	51
Span 188	Left Bridge Rail	Concrete Railing	Reinforced Concrete Bridge Railing	51
Span 188	Right Bridge Rail	Concrete Railing	Reinforced Concrete Bridge Railing	51
Span 188	Expansion Joint 188	Standard Joint	Pourable Joint Seal	32
Span 188	Wearing Surface	Epoxy Wearing Surface	Wearing Surface	1311
Span 188	Far Bearing	Fixed Bearing	Fixed Bearing	1
Span 188	Near Bearing	Movable Bearing	Movable Bearing	1
Span 188	Near Bearing	Movable Bearing	Movable Bearing	1
Span 188	Far Bearing	Fixed Bearing	Fixed Bearing	1
Span 188	Far Bearing	Fixed Bearing	Fixed Bearing	1
Span 188	Near Bearing	Movable Bearing	Movable Bearing	1
Span 188	Near Bearing	Movable Bearing	Movable Bearing	1

Elements Verified

Location	Name	Component	Element Name	Amount
Span 188	Far Bearing	Fixed Bearing	Fixed Bearing	1
Span 189	Deck	Reinforced Concrete Deck	Reinforced Concrete Deck	1479
Span 189	Beam 1	Prestressed Concrete Girder	Prestressed Concrete Open Girder/Beam	51
Span 189	Beam 2	Prestressed Concrete Girder	Prestressed Concrete Open Girder/Beam	51
Span 189	Beam 3	Prestressed Concrete Girder	Prestressed Concrete Open Girder/Beam	51
Span 189	Beam 4	Prestressed Concrete Girder	Prestressed Concrete Open Girder/Beam	51
Span 189	Left Bridge Rail	Concrete Railing	Reinforced Concrete Bridge Railing	51
Span 189	Right Bridge Rail	Concrete Railing	Reinforced Concrete Bridge Railing	51
Span 189	Expansion Joint 189	Standard Joint	Pourable Joint Seal	32
Span 189	Wearing Surface	Epoxy Wearing Surface	Wearing Surface	1311
Span 189	Near Bearing	Movable Bearing	Movable Bearing	1
Span 189	Far Bearing	Fixed Bearing	Fixed Bearing	1
Span 189	Far Bearing	Fixed Bearing	Fixed Bearing	1
Span 189	Near Bearing	Movable Bearing	Movable Bearing	1
Span 189	Near Bearing	Movable Bearing	Movable Bearing	1
Span 189	Far Bearing	Fixed Bearing	Fixed Bearing	1
Span 189	Far Bearing	Fixed Bearing	Fixed Bearing	1
Span 189	Near Bearing	Movable Bearing	Movable Bearing	1
Span 190	Deck	Reinforced Concrete Deck	Reinforced Concrete Deck	1479
Span 190	Beam 1	Prestressed Concrete Girder	Prestressed Concrete Open Girder/Beam	51
Span 190	Beam 2	Prestressed Concrete Girder	Prestressed Concrete Open Girder/Beam	51
Span 190	Beam 3	Prestressed Concrete Girder	Prestressed Concrete Open Girder/Beam	51
Span 190	Beam 4	Prestressed Concrete Girder	Prestressed Concrete Open Girder/Beam	51
Span 190	Left Bridge Rail	Concrete Railing	Reinforced Concrete Bridge Railing	51
Span 190	Right Bridge Rail	Concrete Railing	Reinforced Concrete Bridge Railing	51
Span 190	Expansion Joint 190	Standard Joint	Pourable Joint Seal	32
Span 190	Wearing Surface	Epoxy Wearing Surface	Wearing Surface	1311
Span 190	Far Bearing	Fixed Bearing	Fixed Bearing	1
Span 190	Near Bearing	Movable Bearing	Movable Bearing	1
Span 190	Near Bearing	Movable Bearing	Movable Bearing	1
Span 190	Far Bearing	Fixed Bearing	Fixed Bearing	1
Span 190	Far Bearing	Fixed Bearing	Fixed Bearing	1
Span 190	Near Bearing	Movable Bearing	Movable Bearing	1
Span 190	Near Bearing	Movable Bearing	Movable Bearing	1
Span 190	Far Bearing	Fixed Bearing	Fixed Bearing	1
Span 191	Deck	Reinforced Concrete Deck	Reinforced Concrete Deck	1479
Span 191	Beam 1	Prestressed Concrete Girder	Prestressed Concrete Open Girder/Beam	51
Span 191	Beam 2	Prestressed Concrete Girder	Prestressed Concrete Open Girder/Beam	51
Span 191	Beam 3	Prestressed Concrete Girder	Prestressed Concrete Open Girder/Beam	51
Span 191	Beam 4	Prestressed Concrete Girder	Prestressed Concrete Open Girder/Beam	51
Span 191	Left Bridge Rail	Concrete Railing	Reinforced Concrete Bridge Railing	51
Span 191	Right Bridge Rail	Concrete Railing	Reinforced Concrete Bridge Railing	51
Span 191	Expansion Joint 191	Standard Joint	Pourable Joint Seal	32
Span 191	Wearing Surface	Epoxy Wearing Surface	Wearing Surface	1311
Span 191	Near Bearing	Movable Bearing	Movable Bearing	1

Elements Verified

Location	Name	Component	Element Name	Amount
Span 191	Far Bearing	Fixed Bearing	Fixed Bearing	1
Span 191	Far Bearing	Fixed Bearing	Fixed Bearing	1
Span 191	Near Bearing	Movable Bearing	Movable Bearing	1
Span 191	Near Bearing	Movable Bearing	Movable Bearing	1
Span 191	Far Bearing	Fixed Bearing	Fixed Bearing	1
Span 191	Far Bearing	Fixed Bearing	Fixed Bearing	1
Span 191	Near Bearing	Movable Bearing	Movable Bearing	1
Span 192	Deck	Reinforced Concrete Deck	Reinforced Concrete Deck	1479
Span 192	Beam 1	Prestressed Concrete Girder	Prestressed Concrete Open Girder/Beam	51
Span 192	Beam 2	Prestressed Concrete Girder	Prestressed Concrete Open Girder/Beam	51
Span 192	Beam 3	Prestressed Concrete Girder	Prestressed Concrete Open Girder/Beam	51
Span 192	Beam 4	Prestressed Concrete Girder	Prestressed Concrete Open Girder/Beam	51
Span 192	Left Bridge Rail	Concrete Railing	Reinforced Concrete Bridge Railing	51
Span 192	Right Bridge Rail	Concrete Railing	Reinforced Concrete Bridge Railing	51
Span 192	Expansion Joint 192	Standard Joint	Pourable Joint Seal	32
Span 192	Wearing Surface	Epoxy Wearing Surface	Wearing Surface	1311
Span 192	Far Bearing	Fixed Bearing	Fixed Bearing	1
Span 192	Near Bearing	Movable Bearing	Movable Bearing	1
Span 192	Near Bearing	Movable Bearing	Movable Bearing	1
Span 192	Far Bearing	Fixed Bearing	Fixed Bearing	1
Span 192	Far Bearing	Fixed Bearing	Fixed Bearing	1
Span 192	Near Bearing	Movable Bearing	Movable Bearing	1
Span 192	Near Bearing	Movable Bearing	Movable Bearing	1
Span 192	Far Bearing	Fixed Bearing	Fixed Bearing	1
Span 193	Deck	Reinforced Concrete Deck	Reinforced Concrete Deck	1479
Span 193	Beam 1	Prestressed Concrete Girder	Prestressed Concrete Open Girder/Beam	51
Span 193	Beam 2	Prestressed Concrete Girder	Prestressed Concrete Open Girder/Beam	51
Span 193	Beam 3	Prestressed Concrete Girder	Prestressed Concrete Open Girder/Beam	51
Span 193	Beam 4	Prestressed Concrete Girder	Prestressed Concrete Open Girder/Beam	51
Span 193	Left Bridge Rail	Concrete Railing	Reinforced Concrete Bridge Railing	51
Span 193	Right Bridge Rail	Concrete Railing	Reinforced Concrete Bridge Railing	51
Span 193	Expansion Joint 193	Standard Joint	Pourable Joint Seal	32
Span 193	Wearing Surface	Epoxy Wearing Surface	Wearing Surface	1311
Span 193	Near Bearing	Movable Bearing	Movable Bearing	1
Span 193	Far Bearing	Fixed Bearing	Fixed Bearing	1
Span 193	Far Bearing	Fixed Bearing	Fixed Bearing	1
Span 193	Near Bearing	Movable Bearing	Movable Bearing	1
Span 193	Near Bearing	Movable Bearing	Movable Bearing	1
Span 193	Far Bearing	Fixed Bearing	Fixed Bearing	1
Span 193	Far Bearing	Fixed Bearing	Fixed Bearing	1
Span 193	Near Bearing	Movable Bearing	Movable Bearing	1
Span 194	Deck	Reinforced Concrete Deck	Reinforced Concrete Deck	1479
Span 194	Beam 1	Prestressed Concrete Girder	Prestressed Concrete Open Girder/Beam	51
Span 194	Beam 2	Prestressed Concrete Girder	Prestressed Concrete Open Girder/Beam	51
Span 194	Beam 3	Prestressed Concrete Girder	Prestressed Concrete Open Girder/Beam	51

Elements Verified

Location	Name	Component	Element Name	Amount
Span 194	Beam 4	Prestressed Concrete Girder	Prestressed Concrete Open Girder/Beam	51
Span 194	Left Bridge Rail	Concrete Railing	Reinforced Concrete Bridge Railing	51
Span 194	Right Bridge Rail	Concrete Railing	Reinforced Concrete Bridge Railing	51
Span 194	Expansion Joint 194	Standard Joint	Pourable Joint Seal	32
Span 194	Wearing Surface	Epoxy Wearing Surface	Wearing Surface	1311
Span 194	Far Bearing	Fixed Bearing	Fixed Bearing	1
Span 194	Near Bearing	Movable Bearing	Movable Bearing	1
Span 194	Near Bearing	Movable Bearing	Movable Bearing	1
Span 194	Far Bearing	Fixed Bearing	Fixed Bearing	1
Span 194	Far Bearing	Fixed Bearing	Fixed Bearing	1
Span 194	Near Bearing	Movable Bearing	Movable Bearing	1
Span 194	Near Bearing	Movable Bearing	Movable Bearing	1
Span 194	Far Bearing	Fixed Bearing	Fixed Bearing	1
Span 195	Deck	Reinforced Concrete Deck	Reinforced Concrete Deck	1479
Span 195	Beam 1	Prestressed Concrete Girder	Prestressed Concrete Open Girder/Beam	51
Span 195	Beam 2	Prestressed Concrete Girder	Prestressed Concrete Open Girder/Beam	51
Span 195	Beam 3	Prestressed Concrete Girder	Prestressed Concrete Open Girder/Beam	51
Span 195	Beam 4	Prestressed Concrete Girder	Prestressed Concrete Open Girder/Beam	51
Span 195	Left Bridge Rail	Concrete Railing	Reinforced Concrete Bridge Railing	51
Span 195	Right Bridge Rail	Concrete Railing	Reinforced Concrete Bridge Railing	51
Span 195	Expansion Joint 195	Standard Joint	Pourable Joint Seal	32
Span 195	Wearing Surface	Epoxy Wearing Surface	Wearing Surface	1311
Span 195	Near Bearing	Movable Bearing	Movable Bearing	1
Span 195	Far Bearing	Fixed Bearing	Fixed Bearing	1
Span 195	Far Bearing	Fixed Bearing	Fixed Bearing	1
Span 195	Near Bearing	Movable Bearing	Movable Bearing	1
Span 195	Near Bearing	Movable Bearing	Movable Bearing	1
Span 195	Far Bearing	Fixed Bearing	Fixed Bearing	1
Span 195	Far Bearing	Fixed Bearing	Fixed Bearing	1
Span 195	Near Bearing	Movable Bearing	Movable Bearing	1
Span 196	Deck	Reinforced Concrete Deck	Reinforced Concrete Deck	1479
Span 196	Beam 1	Prestressed Concrete Girder	Prestressed Concrete Open Girder/Beam	51
Span 196	Beam 2	Prestressed Concrete Girder	Prestressed Concrete Open Girder/Beam	51
Span 196	Beam 3	Prestressed Concrete Girder	Prestressed Concrete Open Girder/Beam	51
Span 196	Beam 4	Prestressed Concrete Girder	Prestressed Concrete Open Girder/Beam	51
Span 196	Left Bridge Rail	Concrete Railing	Reinforced Concrete Bridge Railing	51
Span 196	Right Bridge Rail	Concrete Railing	Reinforced Concrete Bridge Railing	51
Span 196	Expansion Joint 196	Standard Joint	Pourable Joint Seal	32
Span 196	Wearing Surface	Epoxy Wearing Surface	Wearing Surface	1311
Span 196	Far Bearing	Fixed Bearing	Fixed Bearing	1
Span 196	Near Bearing	Movable Bearing	Movable Bearing	1
Span 196	Near Bearing	Movable Bearing	Movable Bearing	1
Span 196	Far Bearing	Fixed Bearing	Fixed Bearing	1
Span 196	Far Bearing	Fixed Bearing	Fixed Bearing	1
Span 196	Near Bearing	Movable Bearing	Movable Bearing	1

Elements Verified

Location	Name	Component	Element Name	Amount
Span 196	Near Bearing	Movable Bearing	Movable Bearing	1
Span 196	Far Bearing	Fixed Bearing	Fixed Bearing	1
Span 197	Deck	Reinforced Concrete Deck	Reinforced Concrete Deck	1479
Span 197	Beam 1	Prestressed Concrete Girder	Prestressed Concrete Open Girder/Beam	51
Span 197	Beam 2	Prestressed Concrete Girder	Prestressed Concrete Open Girder/Beam	51
Span 197	Beam 3	Prestressed Concrete Girder	Prestressed Concrete Open Girder/Beam	51
Span 197	Beam 4	Prestressed Concrete Girder	Prestressed Concrete Open Girder/Beam	51
Span 197	Left Bridge Rail	Concrete Railing	Reinforced Concrete Bridge Railing	51
Span 197	Right Bridge Rail	Concrete Railing	Reinforced Concrete Bridge Railing	51
Span 197	Expansion Joint 197	Standard Joint	Pourable Joint Seal	32
Span 197	Wearing Surface	Epoxy Wearing Surface	Wearing Surface	1311
Span 197	Near Bearing	Movable Bearing	Movable Bearing	1
Span 197	Far Bearing	Fixed Bearing	Fixed Bearing	1
Span 197	Far Bearing	Fixed Bearing	Fixed Bearing	1
Span 197	Near Bearing	Movable Bearing	Movable Bearing	1
Span 197	Near Bearing	Movable Bearing	Movable Bearing	1
Span 197	Far Bearing	Fixed Bearing	Fixed Bearing	1
Span 197	Far Bearing	Fixed Bearing	Fixed Bearing	1
Span 197	Near Bearing	Movable Bearing	Movable Bearing	1
Span 198	Deck	Reinforced Concrete Deck	Reinforced Concrete Deck	1479
Span 198	Beam 1	Prestressed Concrete Girder	Prestressed Concrete Open Girder/Beam	51
Span 198	Beam 2	Prestressed Concrete Girder	Prestressed Concrete Open Girder/Beam	51
Span 198	Beam 3	Prestressed Concrete Girder	Prestressed Concrete Open Girder/Beam	51
Span 198	Beam 4	Prestressed Concrete Girder	Prestressed Concrete Open Girder/Beam	51
Span 198	Left Bridge Rail	Concrete Railing	Reinforced Concrete Bridge Railing	51
Span 198	Right Bridge Rail	Concrete Railing	Reinforced Concrete Bridge Railing	51
Span 198	Expansion Joint 198	Standard Joint	Pourable Joint Seal	32
Span 198	Wearing Surface	Epoxy Wearing Surface	Wearing Surface	1311
Span 198	Far Bearing	Fixed Bearing	Fixed Bearing	1
Span 198	Near Bearing	Movable Bearing	Movable Bearing	1
Span 198	Near Bearing	Movable Bearing	Movable Bearing	1
Span 198	Far Bearing	Fixed Bearing	Fixed Bearing	1
Span 198	Far Bearing	Fixed Bearing	Fixed Bearing	1
Span 198	Near Bearing	Movable Bearing	Movable Bearing	1
Span 198	Near Bearing	Movable Bearing	Movable Bearing	1
Span 198	Far Bearing	Fixed Bearing	Fixed Bearing	1
Span 199	Deck	Reinforced Concrete Deck	Reinforced Concrete Deck	1479
Span 199	Beam 1	Prestressed Concrete Girder	Prestressed Concrete Open Girder/Beam	51
Span 199	Beam 2	Prestressed Concrete Girder	Prestressed Concrete Open Girder/Beam	51
Span 199	Beam 3	Prestressed Concrete Girder	Prestressed Concrete Open Girder/Beam	51
Span 199	Beam 4	Prestressed Concrete Girder	Prestressed Concrete Open Girder/Beam	51
Span 199	Left Bridge Rail	Concrete Railing	Reinforced Concrete Bridge Railing	0
Span 199	Right Bridge Rail	Concrete Railing	Reinforced Concrete Bridge Railing	0
Span 199	Expansion Joint 199	Standard Joint	Pourable Joint Seal	32
Span 199	Wearing Surface	Epoxy Wearing Surface	Wearing Surface	1311

Elements Verified

Location	Name	Component	Element Name	Amount
Span 199	Far Bearing	Fixed Bearing	Fixed Bearing	1
Span 199	Near Beaing	Movable Bearing	Movable Bearing	1
Span 199	Near Bearing	Movable Bearing	Movable Bearing	1
Span 199	Far Bearing	Fixed Bearing	Fixed Bearing	1
Span 199	Far Bearing	Fixed Bearing	Fixed Bearing	1
Span 199	Near Bearing	Movable Bearing	Movable Bearing	1
Span 199	Near Bearing	Movable Bearing	Movable Bearing	1
Span 199	Far Bearing	Fixed Bearing	Fixed Bearing	1
Span 200	Deck	Reinforced Concrete Deck	Reinforced Concrete Deck	1479
Span 200	Beam 1	Prestressed Concrete Girder	Prestressed Concrete Open Girder/Beam	51
Span 200	Beam 2	Prestressed Concrete Girder	Prestressed Concrete Open Girder/Beam	51
Span 200	Beam 3	Prestressed Concrete Girder	Prestressed Concrete Open Girder/Beam	51
Span 200	Beam 4	Prestressed Concrete Girder	Prestressed Concrete Open Girder/Beam	51
Span 200	Left Bridge Rail	Concrete Railing	Reinforced Concrete Bridge Railing	51
Span 200	Right Bridge Rail	Concrete Railing	Reinforced Concrete Bridge Railing	51
Span 200	Expansion Joint 200	Standard Joint	Pourable Joint Seal	32
Span 200	Wearing Surface	Epoxy Wearing Surface	Wearing Surface	1311
Span 200	Far Bearing	Fixed Bearing	Fixed Bearing	1
Span 200	Near Bearing	Movable Bearing	Movable Bearing	1
Span 200	Near Bearing	Movable Bearing	Movable Bearing	1
Span 200	Far Bearing	Fixed Bearing	Fixed Bearing	1
Span 200	Far Bearing	Fixed Bearing	Fixed Bearing	1
Span 200	Near Bearing	Movable Bearing	Movable Bearing	1
Span 200	Near Bearing	Movable Bearing	Movable Bearing	1
Span 200	Far Bearing	Fixed Bearing	Fixed Bearing	1
Span 201	Deck	Reinforced Concrete Deck	Reinforced Concrete Deck	1479
Span 201	Beam 1	Prestressed Concrete Girder	Prestressed Concrete Open Girder/Beam	51
Span 201	Beam 2	Prestressed Concrete Girder	Prestressed Concrete Open Girder/Beam	51
Span 201	Beam 3	Prestressed Concrete Girder	Prestressed Concrete Open Girder/Beam	51
Span 201	Beam 4	Prestressed Concrete Girder	Prestressed Concrete Open Girder/Beam	51
Span 201	Left Bridge Rail	Concrete Railing	Reinforced Concrete Bridge Railing	51
Span 201	Right Bridge Rail	Concrete Railing	Reinforced Concrete Bridge Railing	51
Span 201	Expansion Joint 201	Standard Joint	Pourable Joint Seal	32
Span 201	Wearing Surface	Epoxy Wearing Surface	Wearing Surface	1311
Span 201	Near Bearing	Movable Bearing	Movable Bearing	1
Span 201	Far Bearing	Fixed Bearing	Fixed Bearing	1
Span 201	Far Bearing	Fixed Bearing	Fixed Bearing	1
Span 201	Near Bearing	Movable Bearing	Movable Bearing	1
Span 201	Near Bearing	Movable Bearing	Movable Bearing	1
Span 201	Far Bearing	Fixed Bearing	Fixed Bearing	1
Span 201	Far Bearing	Fixed Bearing	Fixed Bearing	1
Span 201	Near Bearing	Movable Bearing	Movable Bearing	1
Span 202	Deck	Reinforced Concrete Deck	Reinforced Concrete Deck	1479
Span 202	Beam 1	Prestressed Concrete Girder	Prestressed Concrete Open Girder/Beam	51
Span 202	Beam 2	Prestressed Concrete Girder	Prestressed Concrete Open Girder/Beam	51

Elements Verified

Location	Name	Component	Element Name	Amount
Span 202	Beam 3	Prestressed Concrete Girder	Prestressed Concrete Open Girder/Beam	51
Span 202	Beam 4	Prestressed Concrete Girder	Prestressed Concrete Open Girder/Beam	51
Span 202	Left Bridge Rail	Concrete Railing	Reinforced Concrete Bridge Railing	51
Span 202	Right Bridge Rail	Concrete Railing	Reinforced Concrete Bridge Railing	51
Span 202	Expansion Joint 202	Standard Joint	Pourable Joint Seal	32
Span 202	Wearing Surface	Epoxy Wearing Surface	Wearing Surface	1311
Span 202	Far Bearing	Fixed Bearing	Fixed Bearing	1
Span 202	Near Bearing	Movable Bearing	Movable Bearing	1
Span 202	Near Bearing	Movable Bearing	Movable Bearing	1
Span 202	Far Bearing	Fixed Bearing	Fixed Bearing	1
Span 202	Far Bearing	Fixed Bearing	Fixed Bearing	1
Span 202	Near Bearing	Movable Bearing	Movable Bearing	1
Span 202	Near Bearing	Movable Bearing	Movable Bearing	1
Span 202	Far Bearing	Fixed Bearing	Fixed Bearing	1
Span 203	Deck	Reinforced Concrete Deck	Reinforced Concrete Deck	1479
Span 203	Beam 1	Prestressed Concrete Girder	Prestressed Concrete Open Girder/Beam	51
Span 203	Beam 2	Prestressed Concrete Girder	Prestressed Concrete Open Girder/Beam	51
Span 203	Beam 3	Prestressed Concrete Girder	Prestressed Concrete Open Girder/Beam	51
Span 203	Beam 4	Prestressed Concrete Girder	Prestressed Concrete Open Girder/Beam	51
Span 203	Left Bridge Rail	Concrete Railing	Reinforced Concrete Bridge Railing	51
Span 203	Right Bridge Rail	Concrete Railing	Reinforced Concrete Bridge Railing	51
Span 203	Expansion Joint 203	Standard Joint	Pourable Joint Seal	32
Span 203	Wearing Surface	Epoxy Wearing Surface	Wearing Surface	1311
Span 203	Near Bearing	Movable Bearing	Movable Bearing	1
Span 203	Far Bearing	Fixed Bearing	Fixed Bearing	1
Span 203	Far Bearing	Fixed Bearing	Fixed Bearing	1
Span 203	Near Bearing	Movable Bearing	Movable Bearing	1
Span 203	Near Bearing	Movable Bearing	Movable Bearing	1
Span 203	Far Bearing	Fixed Bearing	Fixed Bearing	1
Span 203	Far Bearing	Fixed Bearing	Fixed Bearing	1
Span 203	Near Bearing	Movable Bearing	Movable Bearing	1
Span 204	Deck	Reinforced Concrete Deck	Reinforced Concrete Deck	1479
Span 204	Beam 1	Prestressed Concrete Girder	Prestressed Concrete Open Girder/Beam	51
Span 204	Beam 2	Prestressed Concrete Girder	Prestressed Concrete Open Girder/Beam	51
Span 204	Beam 3	Prestressed Concrete Girder	Prestressed Concrete Open Girder/Beam	51
Span 204	Beam 4	Prestressed Concrete Girder	Prestressed Concrete Open Girder/Beam	51
Span 204	Left Bridge Rail	Concrete Railing	Reinforced Concrete Bridge Railing	51
Span 204	Right Bridge Rail	Concrete Railing	Reinforced Concrete Bridge Railing	51
Span 204	Expansion Joint 204	Standard Joint	Pourable Joint Seal	32
Span 204	Wearing Surface	Epoxy Wearing Surface	Wearing Surface	1311
Span 204	Far Bearing	Fixed Bearing	Fixed Bearing	1
Span 204	Near Bearing	Movable Bearing	Movable Bearing	1
Span 204	Near Bearing	Movable Bearing	Movable Bearing	1
Span 204	Far Bearing	Fixed Bearing	Fixed Bearing	1
Span 204	Far Bearing	Fixed Bearing	Fixed Bearing	1

Elements Verified

Location	Name	Component	Element Name	Amount
Span 204	Near Bearing	Movable Bearing	Movable Bearing	1
Span 204	Near Bearing	Movable Bearing	Movable Bearing	1
Span 204	Far Bearing	Fixed Bearing	Fixed Bearing	1
Span 205	Deck	Reinforced Concrete Deck	Reinforced Concrete Deck	1479
Span 205	Beam 1	Prestressed Concrete Girder	Prestressed Concrete Open Girder/Beam	51
Span 205	Beam 2	Prestressed Concrete Girder	Prestressed Concrete Open Girder/Beam	51
Span 205	Beam 3	Prestressed Concrete Girder	Prestressed Concrete Open Girder/Beam	51
Span 205	Beam 4	Prestressed Concrete Girder	Prestressed Concrete Open Girder/Beam	51
Span 205	Left Bridge Rail	Concrete Railing	Reinforced Concrete Bridge Railing	51
Span 205	Right Bridge Rail	Concrete Railing	Reinforced Concrete Bridge Railing	51
Span 205	Expansion Joint 205	Standard Joint	Pourable Joint Seal	32
Span 205	Wearing Surface	Epoxy Wearing Surface	Wearing Surface	1311
Span 205	Near Bearing	Movable Bearing	Movable Bearing	1
Span 205	Far Bearing	Fixed Bearing	Fixed Bearing	1
Span 205	Far Bearing	Fixed Bearing	Fixed Bearing	1
Span 205	Near Bearing	Movable Bearing	Movable Bearing	1
Span 205	Near Bearing	Movable Bearing	Movable Bearing	1
Span 205	Far Bearing	Fixed Bearing	Fixed Bearing	1
Span 205	Far Bearing	Fixed Bearing	Fixed Bearing	1
Span 205	Near Bearing	Movable Bearing	Movable Bearing	1
Span 206	Deck	Reinforced Concrete Deck	Reinforced Concrete Deck	3496
Span 206	Beam 1	Prestressed Concrete Girder	Prestressed Concrete Open Girder/Beam	51
Span 206	Beam 2	Prestressed Concrete Girder	Prestressed Concrete Open Girder/Beam	51
Span 206	Beam 3	Prestressed Concrete Girder	Prestressed Concrete Open Girder/Beam	51
Span 206	Beam 4	Prestressed Concrete Girder	Prestressed Concrete Open Girder/Beam	51
Span 206	Left Bridge Rail	Concrete Railing	Reinforced Concrete Bridge Railing	51
Span 206	Right Bridge Rail	Concrete Railing	Reinforced Concrete Bridge Railing	51
Span 206	Expansion Joint 206	Standard Joint	Pourable Joint Seal	32
Span 206	Wearing Surface	Epoxy Wearing Surface	Wearing Surface	1311
Span 206	Far Bearing	Fixed Bearing	Fixed Bearing	1
Span 206	Near Bearing	Movable Bearing	Movable Bearing	1
Span 206	Near Bearing	Movable Bearing	Movable Bearing	1
Span 206	Far Bearing	Fixed Bearing	Fixed Bearing	1
Span 206	Far Bearing	Fixed Bearing	Fixed Bearing	1
Span 206	Near Bearing	Movable Bearing	Movable Bearing	1
Span 206	Near Bearing	Movable Bearing	Movable Bearing	1
Span 206	Far Bearing	Fixed Bearing	Fixed Bearing	1
Span 207	Deck	Reinforced Concrete Deck	Reinforced Concrete Deck	1479
Span 207	Beam 1	Prestressed Concrete Girder	Prestressed Concrete Open Girder/Beam	51
Span 207	Beam 2	Prestressed Concrete Girder	Prestressed Concrete Open Girder/Beam	51
Span 207	Beam 3	Prestressed Concrete Girder	Prestressed Concrete Open Girder/Beam	51
Span 207	Beam 4	Prestressed Concrete Girder	Prestressed Concrete Open Girder/Beam	51
Span 207	Left Bridge Rail	Concrete Railing	Reinforced Concrete Bridge Railing	51
Span 207	Right Bridge Rail	Concrete Railing	Reinforced Concrete Bridge Railing	51
Span 207	Expansion Joint 207	Standard Joint	Pourable Joint Seal	32

Elements Verified

Location	Name	Component	Element Name	Amount
Span 207	Wearing Surface	Epoxy Wearing Surface	Wearing Surface	1311
Span 207	Near Bearing	Movable Bearing	Movable Bearing	1
Span 207	Far Bearing	Fixed Bearing	Fixed Bearing	1
Span 207	Far Bearing	Fixed Bearing	Fixed Bearing	1
Span 207	Near Bearing	Movable Bearing	Movable Bearing	1
Span 207	Near Bearing	Movable Bearing	Movable Bearing	1
Span 207	Far Bearing	Fixed Bearing	Fixed Bearing	1
Span 207	Far Bearing	Fixed Bearing	Fixed Bearing	1
Span 207	Near Bearing	Movable Bearing	Movable Bearing	1
Span 208	Deck	Reinforced Concrete Deck	Reinforced Concrete Deck	1479
Span 208	Beam 1	Prestressed Concrete Girder	Prestressed Concrete Open Girder/Beam	51
Span 208	Beam 2	Prestressed Concrete Girder	Prestressed Concrete Open Girder/Beam	51
Span 208	Beam 3	Prestressed Concrete Girder	Prestressed Concrete Open Girder/Beam	51
Span 208	Beam 4	Prestressed Concrete Girder	Prestressed Concrete Open Girder/Beam	51
Span 208	Left Bridge Rail	Concrete Railing	Reinforced Concrete Bridge Railing	51
Span 208	Right Bridge Rail	Concrete Railing	Reinforced Concrete Bridge Railing	51
Span 208	Expansion Joint 208	Standard Joint	Pourable Joint Seal	32
Span 208	Wearing Surface	Epoxy Wearing Surface	Wearing Surface	1311
Span 208	Far Bearing	Fixed Bearing	Fixed Bearing	1
Span 208	Near Bearing	Movable Bearing	Movable Bearing	1
Span 208	Near Bearing	Movable Bearing	Movable Bearing	1
Span 208	Far Bearing	Fixed Bearing	Fixed Bearing	1
Span 208	Far Bearing	Fixed Bearing	Fixed Bearing	1
Span 208	Near Bearing	Movable Bearing	Movable Bearing	1
Span 208	Near Bearing	Movable Bearing	Movable Bearing	1
Span 208	Far Bearing	Fixed Bearing	Fixed Bearing	1
Span 209	Deck	Reinforced Concrete Deck	Reinforced Concrete Deck	1479
Span 209	Beam 1	Prestressed Concrete Girder	Prestressed Concrete Open Girder/Beam	51
Span 209	Beam 2	Prestressed Concrete Girder	Prestressed Concrete Open Girder/Beam	51
Span 209	Beam 3	Prestressed Concrete Girder	Prestressed Concrete Open Girder/Beam	51
Span 209	Beam 4	Prestressed Concrete Girder	Prestressed Concrete Open Girder/Beam	51
Span 209	Left Bridge Rail	Concrete Railing	Reinforced Concrete Bridge Railing	51
Span 209	Right Bridge Rail	Concrete Railing	Reinforced Concrete Bridge Railing	51
Span 209	Expansion Joint 209	Standard Joint	Pourable Joint Seal	32
Span 209	Wearing Surface	Epoxy Wearing Surface	Wearing Surface	1311
Span 209	Near Bearing	Movable Bearing	Movable Bearing	1
Span 209	Far Bearing	Fixed Bearing	Fixed Bearing	1
Span 209	Far Bearing	Fixed Bearing	Fixed Bearing	1
Span 209	Near Bearing	Movable Bearing	Movable Bearing	1
Span 209	Near Bearing	Movable Bearing	Movable Bearing	1
Span 209	Far Bearing	Fixed Bearing	Fixed Bearing	1
Span 209	Far Bearing	Fixed Bearing	Fixed Bearing	1
Span 209	Near Bearing	Movable Bearing	Movable Bearing	1
Span 210	Deck	Reinforced Concrete Deck	Reinforced Concrete Deck	1479
Span 210	Beam 1	Prestressed Concrete Girder	Prestressed Concrete Open Girder/Beam	51

Elements Verified

Location	Name	Component	Element Name	Amount
Span 210	Beam 2	Prestressed Concrete Girder	Prestressed Concrete Open Girder/Beam	51
Span 210	Beam 3	Prestressed Concrete Girder	Prestressed Concrete Open Girder/Beam	51
Span 210	Beam 4	Prestressed Concrete Girder	Prestressed Concrete Open Girder/Beam	51
Span 210	Left Bridge Rail	Concrete Railing	Reinforced Concrete Bridge Railing	51
Span 210	Right Bridge Rail	Concrete Railing	Reinforced Concrete Bridge Railing	51
Span 210	Expansion Joint 210	Standard Joint	Pourable Joint Seal	32
Span 210	Wearing Surface	Epoxy Wearing Surface	Wearing Surface	1311
Span 210	Far Bearing	Fixed Bearing	Fixed Bearing	1
Span 210	Near Bearing	Movable Bearing	Movable Bearing	1
Span 210	Near Bearing	Movable Bearing	Movable Bearing	1
Span 210	Far Bearing	Fixed Bearing	Fixed Bearing	1
Span 210	Far Bearing	Fixed Bearing	Fixed Bearing	1
Span 210	Near Bearing	Movable Bearing	Movable Bearing	1
Span 210	Near Bearing	Movable Bearing	Movable Bearing	1
Span 210	Far Bearing	Fixed Bearing	Fixed Bearing	1
Span 211	Deck	Reinforced Concrete Deck	Reinforced Concrete Deck	1479
Span 211	Beam 1	Prestressed Concrete Girder	Prestressed Concrete Open Girder/Beam	51
Span 211	Beam 2	Prestressed Concrete Girder	Prestressed Concrete Open Girder/Beam	51
Span 211	Beam 3	Prestressed Concrete Girder	Prestressed Concrete Open Girder/Beam	51
Span 211	Beam 4	Prestressed Concrete Girder	Prestressed Concrete Open Girder/Beam	51
Span 211	Left Bridge Rail	Concrete Railing	Reinforced Concrete Bridge Railing	51
Span 211	Right Bridge Rail	Concrete Railing	Reinforced Concrete Bridge Railing	51
Span 211	Expansion Joint 211	Standard Joint	Pourable Joint Seal	32
Span 211	Wearing Surface	Epoxy Wearing Surface	Wearing Surface	1311
Span 211	Near Bearing	Movable Bearing	Movable Bearing	1
Span 211	Far Bearing	Fixed Bearing	Fixed Bearing	1
Span 211	Far Bearing	Fixed Bearing	Fixed Bearing	1
Span 211	Near Bearing	Movable Bearing	Movable Bearing	1
Span 211	Near Bearing	Movable Bearing	Movable Bearing	1
Span 211	Far Bearing	Fixed Bearing	Fixed Bearing	1
Span 211	Far Bearing	Fixed Bearing	Fixed Bearing	1
Span 211	Near Bearing	Movable Bearing	Movable Bearing	1
Span 212	Deck	Reinforced Concrete Deck	Reinforced Concrete Deck	1479
Span 212	Beam 1	Prestressed Concrete Girder	Prestressed Concrete Open Girder/Beam	51
Span 212	Beam 2	Prestressed Concrete Girder	Prestressed Concrete Open Girder/Beam	51
Span 212	Beam 3	Prestressed Concrete Girder	Prestressed Concrete Open Girder/Beam	51
Span 212	Beam 4	Prestressed Concrete Girder	Prestressed Concrete Open Girder/Beam	51
Span 212	Left Bridge Rail	Concrete Railing	Reinforced Concrete Bridge Railing	51
Span 212	Right Bridge Rail	Concrete Railing	Reinforced Concrete Bridge Railing	51
Span 212	Expansion Joint 212	Standard Joint	Pourable Joint Seal	32
Span 212	Wearing Surface	Epoxy Wearing Surface	Wearing Surface	1311
Span 212	Far Bearing	Fixed Bearing	Fixed Bearing	1
Span 212	Near Bearing	Movable Bearing	Movable Bearing	1
Span 212	Near Bearing	Movable Bearing	Movable Bearing	1
Span 212	Far Bearing	Fixed Bearing	Fixed Bearing	1

Elements Verified

Location	Name	Component	Element Name	Amount
Span 212	Far Bearing	Fixed Bearing	Fixed Bearing	1
Span 212	Near Bearing	Movable Bearing	Movable Bearing	1
Span 212	Near Bearing	Movable Bearing	Movable Bearing	1
Span 212	Far Bearing	Fixed Bearing	Fixed Bearing	1
Span 213	Deck	Reinforced Concrete Deck	Reinforced Concrete Deck	1479
Span 213	Beam 1	Prestressed Concrete Girder	Prestressed Concrete Open Girder/Beam	51
Span 213	Beam 2	Prestressed Concrete Girder	Prestressed Concrete Open Girder/Beam	51
Span 213	Beam 3	Prestressed Concrete Girder	Prestressed Concrete Open Girder/Beam	51
Span 213	Beam 4	Prestressed Concrete Girder	Prestressed Concrete Open Girder/Beam	51
Span 213	Left Bridge Rail	Concrete Railing	Reinforced Concrete Bridge Railing	51
Span 213	Right Bridge Rail	Concrete Railing	Reinforced Concrete Bridge Railing	51
Span 213	Expansion Joint 213	Standard Joint	Pourable Joint Seal	32
Span 213	Wearing Surface	Epoxy Wearing Surface	Wearing Surface	1311
Span 213	Near Bearing	Movable Bearing	Movable Bearing	1
Span 213	Far Bearing	Fixed Bearing	Fixed Bearing	1
Span 213	Far Bearing	Fixed Bearing	Fixed Bearing	1
Span 213	Near Bearing	Movable Bearing	Movable Bearing	1
Span 213	Near Bearing	Movable Bearing	Movable Bearing	1
Span 213	Far Bearing	Fixed Bearing	Fixed Bearing	1
Span 213	Far Bearing	Fixed Bearing	Fixed Bearing	1
Span 213	Near Bearing	Movable Bearing	Movable Bearing	1
Span 214	Deck	Reinforced Concrete Deck	Reinforced Concrete Deck	1479
Span 214	Beam 1	Prestressed Concrete Girder	Prestressed Concrete Open Girder/Beam	51
Span 214	Beam 2	Prestressed Concrete Girder	Prestressed Concrete Open Girder/Beam	51
Span 214	Beam 3	Prestressed Concrete Girder	Prestressed Concrete Open Girder/Beam	51
Span 214	Beam 4	Prestressed Concrete Girder	Prestressed Concrete Open Girder/Beam	51
Span 214	Left Bridge Rail	Concrete Railing	Reinforced Concrete Bridge Railing	51
Span 214	Right Bridge Rail	Concrete Railing	Reinforced Concrete Bridge Railing	51
Span 214	Expansion Joint 214	Standard Joint	Pourable Joint Seal	32
Span 214	Wearing Surface	Epoxy Wearing Surface	Wearing Surface	1311
Span 214	Far Bearing	Fixed Bearing	Fixed Bearing	1
Span 214	Near Bearing	Movable Bearing	Movable Bearing	1
Span 214	Near Bearing	Movable Bearing	Movable Bearing	1
Span 214	Far Bearing	Fixed Bearing	Fixed Bearing	1
Span 214	Far Bearing	Fixed Bearing	Fixed Bearing	1
Span 214	Near Bearing	Movable Bearing	Movable Bearing	1
Span 214	Near Bearing	Movable Bearing	Movable Bearing	1
Span 214	Far Bearing	Fixed Bearing	Fixed Bearing	1
Span 215	Deck	Reinforced Concrete Deck	Reinforced Concrete Deck	1479
Span 215	Beam 1	Prestressed Concrete Girder	Prestressed Concrete Open Girder/Beam	51
Span 215	Beam 2	Prestressed Concrete Girder	Prestressed Concrete Open Girder/Beam	51
Span 215	Beam 3	Prestressed Concrete Girder	Prestressed Concrete Open Girder/Beam	51
Span 215	Beam 4	Prestressed Concrete Girder	Prestressed Concrete Open Girder/Beam	51
Span 215	Left Bridge Rail	Concrete Railing	Reinforced Concrete Bridge Railing	51
Span 215	Right Bridge Rail	Concrete Railing	Reinforced Concrete Bridge Railing	51

Elements Verified

Location	Name	Component	Element Name	Amount
Span 215	Expansion Joint 215	Standard Joint	Pourable Joint Seal	32
Span 215	Wearing Surface	Epoxy Wearing Surface	Wearing Surface	1311
Span 215	Near Bearing	Movable Bearing	Movable Bearing	1
Span 215	Far Bearing	Fixed Bearing	Fixed Bearing	1
Span 215	Far Bearing	Fixed Bearing	Fixed Bearing	1
Span 215	Near Bearing	Movable Bearing	Movable Bearing	1
Span 215	Near Bearing	Movable Bearing	Movable Bearing	1
Span 215	Far Bearing	Fixed Bearing	Fixed Bearing	1
Span 215	Far Bearing	Fixed Bearing	Fixed Bearing	1
Span 215	Near Bearing	Movable Bearing	Movable Bearing	1
Span 216	Deck	Reinforced Concrete Deck	Reinforced Concrete Deck	1479
Span 216	Beam 1	Prestressed Concrete Girder	Prestressed Concrete Open Girder/Beam	51
Span 216	Beam 2	Prestressed Concrete Girder	Prestressed Concrete Open Girder/Beam	51
Span 216	Beam 3	Prestressed Concrete Girder	Prestressed Concrete Open Girder/Beam	51
Span 216	Beam 4	Prestressed Concrete Girder	Prestressed Concrete Open Girder/Beam	51
Span 216	Left Bridge Rail	Concrete Railing	Reinforced Concrete Bridge Railing	51
Span 216	Right Bridge Rail	Concrete Railing	Reinforced Concrete Bridge Railing	51
Span 216	Expansion Joint 216	Standard Joint	Pourable Joint Seal	32
Span 216	Wearing Surface	Epoxy Wearing Surface	Wearing Surface	1311
Span 216	Far Bearing	Fixed Bearing	Fixed Bearing	1
Span 216	Near Bearing	Movable Bearing	Movable Bearing	1
Span 216	Near Bearing	Movable Bearing	Movable Bearing	1
Span 216	Far Bearing	Fixed Bearing	Fixed Bearing	1
Span 216	Far Bearing	Fixed Bearing	Fixed Bearing	1
Span 216	Near Bearing	Movable Bearing	Movable Bearing	1
Span 216	Near Bearing	Movable Bearing	Movable Bearing	1
Span 216	Far Bearing	Fixed Bearing	Fixed Bearing	1
Span 217	Deck	Reinforced Concrete Deck	Reinforced Concrete Deck	1479
Span 217	Beam 1	Prestressed Concrete Girder	Prestressed Concrete Open Girder/Beam	51
Span 217	Beam 2	Prestressed Concrete Girder	Prestressed Concrete Open Girder/Beam	51
Span 217	Beam 3	Prestressed Concrete Girder	Prestressed Concrete Open Girder/Beam	51
Span 217	Beam 4	Prestressed Concrete Girder	Prestressed Concrete Open Girder/Beam	51
Span 217	Left Bridge Rail	Concrete Railing	Reinforced Concrete Bridge Railing	51
Span 217	Right Bridge Rail	Concrete Railing	Reinforced Concrete Bridge Railing	51
Span 217	Expansion Joint 217	Standard Joint	Pourable Joint Seal	32
Span 217	Wearing Surface	Epoxy Wearing Surface	Wearing Surface	1311
Span 217	Near Bearing	Movable Bearing	Movable Bearing	1
Span 217	Far Bearing	Fixed Bearing	Fixed Bearing	1
Span 217	Far Bearing	Fixed Bearing	Fixed Bearing	1
Span 217	Near Bearing	Movable Bearing	Movable Bearing	1
Span 217	Near Bearing	Movable Bearing	Movable Bearing	1
Span 217	Far Bearing	Fixed Bearing	Fixed Bearing	1
Span 217	Far Bearing	Fixed Bearing	Fixed Bearing	1
Span 217	Near Bearing	Movable Bearing	Movable Bearing	1
Span 218	Deck	Reinforced Concrete Deck	Reinforced Concrete Deck	1479

Elements Verified

Location	Name	Component	Element Name	Amount
Span 218	Beam 1	Prestressed Concrete Girder	Prestressed Concrete Open Girder/Beam	51
Span 218	Beam 2	Prestressed Concrete Girder	Prestressed Concrete Open Girder/Beam	51
Span 218	Beam 3	Prestressed Concrete Girder	Prestressed Concrete Open Girder/Beam	51
Span 218	Beam 4	Prestressed Concrete Girder	Prestressed Concrete Open Girder/Beam	51
Span 218	Left Bridge Rail	Concrete Railing	Reinforced Concrete Bridge Railing	51
Span 218	Right Bridge Rail	Concrete Railing	Reinforced Concrete Bridge Railing	51
Span 218	Expansion Joint 218	Standard Joint	Pourable Joint Seal	32
Span 218	Wearing Surface	Epoxy Wearing Surface	Wearing Surface	1311
Span 218	Far Bearing	Fixed Bearing	Fixed Bearing	1
Span 218	Near Bearing	Movable Bearing	Movable Bearing	1
Span 218	Near Bearing	Movable Bearing	Movable Bearing	1
Span 218	Far Bearing	Fixed Bearing	Fixed Bearing	1
Span 218	Far Bearing	Fixed Bearing	Fixed Bearing	1
Span 218	Near Bearing	Movable Bearing	Movable Bearing	1
Span 218	Near Bearing	Movable Bearing	Movable Bearing	1
Span 218	Far Bearing	Fixed Bearing	Fixed Bearing	1
Span 219	Deck	Reinforced Concrete Deck	Reinforced Concrete Deck	1479
Span 219	Beam 1	Prestressed Concrete Girder	Prestressed Concrete Open Girder/Beam	51
Span 219	Beam 2	Prestressed Concrete Girder	Prestressed Concrete Open Girder/Beam	51
Span 219	Beam 3	Prestressed Concrete Girder	Prestressed Concrete Open Girder/Beam	51
Span 219	Beam 4	Prestressed Concrete Girder	Prestressed Concrete Open Girder/Beam	51
Span 219	Left Bridge Rail	Concrete Railing	Reinforced Concrete Bridge Railing	51
Span 219	Right Bridge Rail	Concrete Railing	Reinforced Concrete Bridge Railing	51
Span 219	Expansion Joint 219	Standard Joint	Pourable Joint Seal	32
Span 219	Wearing Surface	Epoxy Wearing Surface	Wearing Surface	1311
Span 219	Far Bearing	Fixed Bearing	Fixed Bearing	1
Span 219	Near Bearing	Movable Bearing	Movable Bearing	1
Span 219	Near Bearing	Movable Bearing	Movable Bearing	1
Span 219	Far Bearing	Fixed Bearing	Fixed Bearing	1
Span 219	Far Bearing	Fixed Bearing	Fixed Bearing	1
Span 219	Near Bearing	Movable Bearing	Movable Bearing	1
Span 219	Near Bearing	Movable Bearing	Movable Bearing	1
Span 219	Far Bearing	Fixed Bearing	Fixed Bearing	1
Span 220	Deck	Reinforced Concrete Deck	Reinforced Concrete Deck	1479
Span 220	Beam 1	Prestressed Concrete Girder	Prestressed Concrete Open Girder/Beam	51
Span 220	Beam 2	Prestressed Concrete Girder	Prestressed Concrete Open Girder/Beam	51
Span 220	Beam 3	Prestressed Concrete Girder	Prestressed Concrete Open Girder/Beam	51
Span 220	Beam 4	Prestressed Concrete Girder	Prestressed Concrete Open Girder/Beam	51
Span 220	Left Bridge Rail	Concrete Railing	Reinforced Concrete Bridge Railing	51
Span 220	Right Bridge Rail	Concrete Railing	Reinforced Concrete Bridge Railing	51
Span 220	Expansion Joint 220	Standard Joint	Pourable Joint Seal	32
Span 220	Wearing Surface	Epoxy Wearing Surface	Wearing Surface	1311
Span 220	Near Bearing	Movable Bearing	Movable Bearing	1
Span 220	Far Bearing	Fixed Bearing	Fixed Bearing	1
Span 220	Far Bearing	Fixed Bearing	Fixed Bearing	1

Elements Verified

Location	Name	Component	Element Name	Amount
Span 220	Near Bearing	Movable Bearing	Movable Bearing	1
Span 220	Near Bearing	Movable Bearing	Movable Bearing	1
Span 220	Far Bearing	Fixed Bearing	Fixed Bearing	1
Span 220	Far Bearing	Fixed Bearing	Fixed Bearing	1
Span 220	Near Bearing	Movable Bearing	Movable Bearing	1
Span 221	Deck	Reinforced Concrete Deck	Reinforced Concrete Deck	1479
Span 221	Beam 1	Prestressed Concrete Girder	Prestressed Concrete Open Girder/Beam	51
Span 221	Beam 2	Prestressed Concrete Girder	Prestressed Concrete Open Girder/Beam	51
Span 221	Beam 3	Prestressed Concrete Girder	Prestressed Concrete Open Girder/Beam	51
Span 221	Beam 4	Prestressed Concrete Girder	Prestressed Concrete Open Girder/Beam	51
Span 221	Left Bridge Rail	Concrete Railing	Reinforced Concrete Bridge Railing	51
Span 221	Right Bridge Rail	Concrete Railing	Reinforced Concrete Bridge Railing	51
Span 221	Expansion Joint 221	Standard Joint	Pourable Joint Seal	32
Span 221	Wearing Surface	Epoxy Wearing Surface	Wearing Surface	1311
Span 221	Far Bearing	Fixed Bearing	Fixed Bearing	1
Span 221	Near Bearing	Movable Bearing	Movable Bearing	1
Span 221	Near Bearing	Movable Bearing	Movable Bearing	1
Span 221	Far Bearing	Fixed Bearing	Fixed Bearing	1
Span 221	Far Bearing	Fixed Bearing	Fixed Bearing	1
Span 221	Near Bearing	Movable Bearing	Movable Bearing	1
Span 221	Near Bearing	Movable Bearing	Movable Bearing	1
Span 221	Far Bearing	Fixed Bearing	Fixed Bearing	1
Span 222	Deck	Reinforced Concrete Deck	Reinforced Concrete Deck	1479
Span 222	Beam 1	Prestressed Concrete Girder	Prestressed Concrete Open Girder/Beam	51
Span 222	Beam 2	Prestressed Concrete Girder	Prestressed Concrete Open Girder/Beam	51
Span 222	Beam 3	Prestressed Concrete Girder	Prestressed Concrete Open Girder/Beam	51
Span 222	Beam 4	Prestressed Concrete Girder	Prestressed Concrete Open Girder/Beam	51
Span 222	Left Bridge Rail	Concrete Railing	Reinforced Concrete Bridge Railing	51
Span 222	Right Bridge Rail	Concrete Railing	Reinforced Concrete Bridge Railing	51
Span 222	Expansion Joint 222	Standard Joint	Pourable Joint Seal	32
Span 222	Wearing Surface	Epoxy Wearing Surface	Wearing Surface	1311
Span 222	Near Bearing	Movable Bearing	Movable Bearing	1
Span 222	Far Bearing	Fixed Bearing	Fixed Bearing	1
Span 222	Far Bearing	Fixed Bearing	Fixed Bearing	1
Span 222	Near Bearing	Movable Bearing	Movable Bearing	1
Span 222	Near Bearing	Movable Bearing	Movable Bearing	1
Span 222	Far Bearing	Fixed Bearing	Fixed Bearing	1
Span 222	Far Bearing	Fixed Bearing	Fixed Bearing	1
Span 222	Near Bearing	Movable Bearing	Movable Bearing	1
Span 223	Deck	Reinforced Concrete Deck	Reinforced Concrete Deck	1479
Span 223	Beam 1	Prestressed Concrete Girder	Prestressed Concrete Open Girder/Beam	51
Span 223	Beam 2	Prestressed Concrete Girder	Prestressed Concrete Open Girder/Beam	51
Span 223	Beam 3	Prestressed Concrete Girder	Prestressed Concrete Open Girder/Beam	51
Span 223	Beam 4	Prestressed Concrete Girder	Prestressed Concrete Open Girder/Beam	51
Span 223	Left Bridge Rail	Concrete Railing	Reinforced Concrete Bridge Railing	51

Elements Verified

Location	Name	Component	Element Name	Amount
Span 223	Right Bridge Rail	Concrete Railing	Reinforced Concrete Bridge Railing	51
Span 223	Expansion Joint 223	Standard Joint	Pourable Joint Seal	32
Span 223	Wearing Surface	Epoxy Wearing Surface	Wearing Surface	1311
Span 223	Far Bearing	Fixed Bearing	Fixed Bearing	1
Span 223	Near Bearing	Movable Bearing	Movable Bearing	1
Span 223	Near Bearing	Movable Bearing	Movable Bearing	1
Span 223	Far Bearing	Fixed Bearing	Fixed Bearing	1
Span 223	Far Bearing	Fixed Bearing	Fixed Bearing	1
Span 223	Near Bearing	Movable Bearing	Movable Bearing	1
Span 223	Near Bearing	Movable Bearing	Movable Bearing	1
Span 223	Far Bearing	Fixed Bearing	Fixed Bearing	1
Span 224	Deck	Reinforced Concrete Deck	Reinforced Concrete Deck	1479
Span 224	Beam 1	Prestressed Concrete Girder	Prestressed Concrete Open Girder/Beam	51
Span 224	Beam 2	Prestressed Concrete Girder	Prestressed Concrete Open Girder/Beam	51
Span 224	Beam 3	Prestressed Concrete Girder	Prestressed Concrete Open Girder/Beam	51
Span 224	Beam 4	Prestressed Concrete Girder	Prestressed Concrete Open Girder/Beam	51
Span 224	Left Bridge Rail	Concrete Railing	Reinforced Concrete Bridge Railing	51
Span 224	Right Bridge Rail	Concrete Railing	Reinforced Concrete Bridge Railing	51
Span 224	Expansion Joint 224	Standard Joint	Pourable Joint Seal	32
Span 224	Wearing Surface	Epoxy Wearing Surface	Wearing Surface	1311
Span 224	Near Bearing	Movable Bearing	Movable Bearing	1
Span 224	Far Bearing	Fixed Bearing	Fixed Bearing	1
Span 224	Far Bearing	Fixed Bearing	Fixed Bearing	1
Span 224	Near Bearing	Movable Bearing	Movable Bearing	1
Span 224	Near Bearing	Movable Bearing	Movable Bearing	1
Span 224	Far Bearing	Fixed Bearing	Fixed Bearing	1
Span 224	Far Bearing	Fixed Bearing	Fixed Bearing	1
Span 224	Near Bearing	Movable Bearing	Movable Bearing	1
Span 225	Deck	Reinforced Concrete Deck	Reinforced Concrete Deck	1479
Span 225	Beam 1	Prestressed Concrete Girder	Prestressed Concrete Open Girder/Beam	51
Span 225	Beam 2	Prestressed Concrete Girder	Prestressed Concrete Open Girder/Beam	51
Span 225	Beam 3	Prestressed Concrete Girder	Prestressed Concrete Open Girder/Beam	51
Span 225	Beam 4	Prestressed Concrete Girder	Prestressed Concrete Open Girder/Beam	51
Span 225	Left Bridge Rail	Concrete Railing	Reinforced Concrete Bridge Railing	51
Span 225	Right Bridge Rail	Concrete Railing	Reinforced Concrete Bridge Railing	51
Span 225	Expansion Joint 225	Standard Joint	Pourable Joint Seal	32
Span 225	Wearing Surface	Epoxy Wearing Surface	Wearing Surface	1311
Span 225	Far Bearing	Fixed Bearing	Fixed Bearing	1
Span 225	Near Bearing	Movable Bearing	Movable Bearing	1
Span 225	Near Bearing	Movable Bearing	Movable Bearing	1
Span 225	Far Bearing	Fixed Bearing	Fixed Bearing	1
Span 225	Far Bearing	Fixed Bearing	Fixed Bearing	1
Span 225	Near Bearing	Movable Bearing	Movable Bearing	1
Span 225	Near Bearing	Movable Bearing	Movable Bearing	1
Span 225	Far Bearing	Fixed Bearing	Fixed Bearing	1

Elements Verified

Location	Name	Component	Element Name	Amount
Span 226	Deck	Reinforced Concrete Deck	Reinforced Concrete Deck	1479
Span 226	Beam 1	Prestressed Concrete Girder	Prestressed Concrete Open Girder/Beam	51
Span 226	Beam 2	Prestressed Concrete Girder	Prestressed Concrete Open Girder/Beam	51
Span 226	Beam 3	Prestressed Concrete Girder	Prestressed Concrete Open Girder/Beam	51
Span 226	Beam 4	Prestressed Concrete Girder	Prestressed Concrete Open Girder/Beam	51
Span 226	Left Bridge Rail	Concrete Railing	Reinforced Concrete Bridge Railing	51
Span 226	Right Bridge Rail	Concrete Railing	Reinforced Concrete Bridge Railing	51
Span 226	Expansion Joint 226	Standard Joint	Pourable Joint Seal	32
Span 226	Wearing Surface	Epoxy Wearing Surface	Wearing Surface	1311
Span 226	Near Bearing	Movable Bearing	Movable Bearing	1
Span 226	Far Bearing	Fixed Bearing	Fixed Bearing	1
Span 226	Far Bearing	Fixed Bearing	Fixed Bearing	1
Span 226	Near Bearing	Movable Bearing	Movable Bearing	1
Span 226	Near Bearing	Movable Bearing	Movable Bearing	1
Span 226	Far Bearing	Fixed Bearing	Fixed Bearing	1
Span 226	Far Bearing	Fixed Bearing	Fixed Bearing	1
Span 226	Near Bearing	Movable Bearing	Movable Bearing	1
Span 227	Deck	Reinforced Concrete Deck	Reinforced Concrete Deck	1479
Span 227	Beam 1	Prestressed Concrete Girder	Prestressed Concrete Open Girder/Beam	51
Span 227	Beam 2	Prestressed Concrete Girder	Prestressed Concrete Open Girder/Beam	51
Span 227	Beam 3	Prestressed Concrete Girder	Prestressed Concrete Open Girder/Beam	51
Span 227	Beam 4	Prestressed Concrete Girder	Prestressed Concrete Open Girder/Beam	51
Span 227	Left Bridge Rail	Concrete Railing	Reinforced Concrete Bridge Railing	51
Span 227	Right Bridge Rail	Concrete Railing	Reinforced Concrete Bridge Railing	51
Span 227	Expansion Joint 227	Standard Joint	Pourable Joint Seal	32
Span 227	Wearing Surface	Epoxy Wearing Surface	Wearing Surface	1311
Span 227	Far Bearing	Fixed Bearing	Fixed Bearing	1
Span 227	Near Bearing	Movable Bearing	Movable Bearing	1
Span 227	Near Bearing	Movable Bearing	Movable Bearing	1
Span 227	Far Bearing	Fixed Bearing	Fixed Bearing	1
Span 227	Far Bearing	Fixed Bearing	Fixed Bearing	1
Span 227	Near Bearing	Movable Bearing	Movable Bearing	1
Span 227	Near Bearing	Movable Bearing	Movable Bearing	1
Span 227	Far Bearing	Fixed Bearing	Fixed Bearing	1
Span 228	Deck	Reinforced Concrete Deck	Reinforced Concrete Deck	1479
Span 228	Beam 1	Prestressed Concrete Girder	Prestressed Concrete Open Girder/Beam	51
Span 228	Beam 2	Prestressed Concrete Girder	Prestressed Concrete Open Girder/Beam	51
Span 228	Beam 3	Prestressed Concrete Girder	Prestressed Concrete Open Girder/Beam	51
Span 228	Beam 4	Prestressed Concrete Girder	Prestressed Concrete Open Girder/Beam	51
Span 228	Left Bridge Rail	Concrete Railing	Reinforced Concrete Bridge Railing	51
Span 228	Right Bridge Rail	Concrete Railing	Reinforced Concrete Bridge Railing	51
Span 228	Expansion Joint 228	Standard Joint	Pourable Joint Seal	32
Span 228	Wearing Surface	Epoxy Wearing Surface	Wearing Surface	1311
Span 228	Near Bearing	Movable Bearing	Movable Bearing	1
Span 228	Far Bearing	Fixed Bearing	Fixed Bearing	1

Elements Verified

Location	Name	Component	Element Name	Amount
Span 228	Far Bearing	Fixed Bearing	Fixed Bearing	1
Span 228	Near Bearing	Movable Bearing	Movable Bearing	1
Span 228	Near Bearing	Movable Bearing	Movable Bearing	1
Span 228	Far Bearing	Fixed Bearing	Fixed Bearing	1
Span 228	Far Bearing	Fixed Bearing	Fixed Bearing	1
Span 228	Near Bearing	Movable Bearing	Movable Bearing	1
Span 229	Deck	Reinforced Concrete Deck	Reinforced Concrete Deck	1479
Span 229	Beam 1	Prestressed Concrete Girder	Prestressed Concrete Open Girder/Beam	51
Span 229	Beam 2	Prestressed Concrete Girder	Prestressed Concrete Open Girder/Beam	51
Span 229	Beam 3	Prestressed Concrete Girder	Prestressed Concrete Open Girder/Beam	51
Span 229	Beam 4	Prestressed Concrete Girder	Prestressed Concrete Open Girder/Beam	51
Span 229	Left Bridge Rail	Concrete Railing	Reinforced Concrete Bridge Railing	51
Span 229	Right Bridge Rail	Concrete Railing	Reinforced Concrete Bridge Railing	51
Span 229	Expansion Joint 229	Standard Joint	Pourable Joint Seal	32
Span 229	Wearing Surface	Epoxy Wearing Surface	Wearing Surface	1311
Span 229	Far Bearing	Fixed Bearing	Fixed Bearing	1
Span 229	Near Bearing	Movable Bearing	Movable Bearing	1
Span 229	Near Bearing	Movable Bearing	Movable Bearing	1
Span 229	Far Bearing	Fixed Bearing	Fixed Bearing	1
Span 229	Far Bearing	Fixed Bearing	Fixed Bearing	1
Span 229	Near Bearing	Movable Bearing	Movable Bearing	1
Span 229	Near Bearing	Movable Bearing	Movable Bearing	1
Span 229	Far Bearing	Fixed Bearing	Fixed Bearing	1
Span 230	Deck	Reinforced Concrete Deck	Reinforced Concrete Deck	1479
Span 230	Beam 1	Prestressed Concrete Girder	Prestressed Concrete Open Girder/Beam	51
Span 230	Beam 2	Prestressed Concrete Girder	Prestressed Concrete Open Girder/Beam	51
Span 230	Beam 3	Prestressed Concrete Girder	Prestressed Concrete Open Girder/Beam	51
Span 230	Beam 4	Prestressed Concrete Girder	Prestressed Concrete Open Girder/Beam	51
Span 230	Left Bridge Rail	Concrete Railing	Reinforced Concrete Bridge Railing	51
Span 230	Right Bridge Rail	Concrete Railing	Reinforced Concrete Bridge Railing	51
Span 230	Expansion Joint 230	Standard Joint	Pourable Joint Seal	32
Span 230	Wearing Surface	Epoxy Wearing Surface	Wearing Surface	1311
Span 230	Near Bearing	Movable Bearing	Movable Bearing	1
Span 230	Far Bearing	Fixed Bearing	Fixed Bearing	1
Span 230	Far Bearing	Fixed Bearing	Fixed Bearing	1
Span 230	Near Bearing	Movable Bearing	Movable Bearing	1
Span 230	Near Bearing	Movable Bearing	Movable Bearing	1
Span 230	Far Bearing	Fixed Bearing	Fixed Bearing	1
Span 230	Far Bearing	Fixed Bearing	Fixed Bearing	1
Span 230	Near Bearing	Movable Bearing	Movable Bearing	1
Span 231	Deck	Reinforced Concrete Deck	Reinforced Concrete Deck	1479
Span 231	Beam 1	Prestressed Concrete Girder	Prestressed Concrete Open Girder/Beam	51
Span 231	Beam 2	Prestressed Concrete Girder	Prestressed Concrete Open Girder/Beam	51
Span 231	Beam 3	Prestressed Concrete Girder	Prestressed Concrete Open Girder/Beam	51
Span 231	Beam 4	Prestressed Concrete Girder	Prestressed Concrete Open Girder/Beam	51

Elements Verified

Location	Name	Component	Element Name	Amount
Span 231	Left Bridge Rail	Concrete Railing	Reinforced Concrete Bridge Railing	51
Span 231	Right Bridge Rail	Concrete Railing	Reinforced Concrete Bridge Railing	51
Span 231	Expansion Joint 231	Standard Joint	Pourable Joint Seal	32
Span 231	Wearing Surface	Epoxy Wearing Surface	Wearing Surface	1311
Span 231	Far Bearing	Fixed Bearing	Fixed Bearing	1
Span 231	Near Bearing	Movable Bearing	Movable Bearing	1
Span 231	Near Bearing	Movable Bearing	Movable Bearing	1
Span 231	Far Bearing	Fixed Bearing	Fixed Bearing	1
Span 231	Far Bearing	Fixed Bearing	Fixed Bearing	1
Span 231	Near Bearing	Movable Bearing	Movable Bearing	1
Span 231	Near Bearing	Movable Bearing	Movable Bearing	1
Span 231	Far Bearing	Fixed Bearing	Fixed Bearing	1
Span 232	Deck	Reinforced Concrete Deck	Reinforced Concrete Deck	1479
Span 232	Beam 1	Prestressed Concrete Girder	Prestressed Concrete Open Girder/Beam	51
Span 232	Beam 2	Prestressed Concrete Girder	Prestressed Concrete Open Girder/Beam	51
Span 232	Beam 3	Prestressed Concrete Girder	Prestressed Concrete Open Girder/Beam	51
Span 232	Beam 4	Prestressed Concrete Girder	Prestressed Concrete Open Girder/Beam	51
Span 232	Left Bridge Rail	Concrete Railing	Reinforced Concrete Bridge Railing	51
Span 232	Right Bridge Rail	Concrete Railing	Reinforced Concrete Bridge Railing	51
Span 232	Expansion Joint 232	Standard Joint	Pourable Joint Seal	32
Span 232	Wearing Surface	Epoxy Wearing Surface	Wearing Surface	1311
Span 232	Near Bearing	Movable Bearing	Movable Bearing	1
Span 232	Far Bearing	Fixed Bearing	Fixed Bearing	1
Span 232	Far Bearing	Fixed Bearing	Fixed Bearing	1
Span 232	Near Bearing	Movable Bearing	Movable Bearing	1
Span 232	Near Bearing	Movable Bearing	Movable Bearing	1
Span 232	Far Bearing	Fixed Bearing	Fixed Bearing	1
Span 232	Far Bearing	Fixed Bearing	Fixed Bearing	1
Span 232	Near Bearing	Movable Bearing	Movable Bearing	1
Span 233	Deck	Reinforced Concrete Deck	Reinforced Concrete Deck	1479
Span 233	Beam 1	Prestressed Concrete Girder	Prestressed Concrete Open Girder/Beam	51
Span 233	Beam 2	Prestressed Concrete Girder	Prestressed Concrete Open Girder/Beam	51
Span 233	Beam 3	Prestressed Concrete Girder	Prestressed Concrete Open Girder/Beam	51
Span 233	Beam 4	Prestressed Concrete Girder	Prestressed Concrete Open Girder/Beam	51
Span 233	Left Bridge Rail	Concrete Railing	Reinforced Concrete Bridge Railing	51
Span 233	Right Bridge Rail	Concrete Railing	Reinforced Concrete Bridge Railing	51
Span 233	Expansion Joint 233	Standard Joint	Pourable Joint Seal	32
Span 233	Wearing Surface	Epoxy Wearing Surface	Wearing Surface	1311
Span 233	Far Bearing	Fixed Bearing	Fixed Bearing	1
Span 233	Near Bearing	Movable Bearing	Movable Bearing	1
Span 233	Near Bearing	Movable Bearing	Movable Bearing	1
Span 233	Far Bearing	Fixed Bearing	Fixed Bearing	1
Span 233	Far Bearing	Fixed Bearing	Fixed Bearing	1
Span 233	Near Bearing	Movable Bearing	Movable Bearing	1
Span 233	Near Bearing	Movable Bearing	Movable Bearing	1

Elements Verified

Location	Name	Component	Element Name	Amount
Span 233	Far Bearing	Fixed Bearing	Fixed Bearing	1
Span 234	Deck	Reinforced Concrete Deck	Reinforced Concrete Deck	1479
Span 234	Beam 1	Prestressed Concrete Girder	Prestressed Concrete Open Girder/Beam	51
Span 234	Beam 2	Prestressed Concrete Girder	Prestressed Concrete Open Girder/Beam	51
Span 234	Beam 3	Prestressed Concrete Girder	Prestressed Concrete Open Girder/Beam	51
Span 234	Beam 4	Prestressed Concrete Girder	Prestressed Concrete Open Girder/Beam	51
Span 234	Left Bridge Rail	Concrete Railing	Reinforced Concrete Bridge Railing	51
Span 234	Right Bridge Rail	Concrete Railing	Reinforced Concrete Bridge Railing	51
Span 234	Expansion Joint 234	Standard Joint	Pourable Joint Seal	32
Span 234	Wearing Surface	Epoxy Wearing Surface	Wearing Surface	1311
Span 234	Near Bearing	Movable Bearing	Movable Bearing	1
Span 234	Far Bearing	Fixed Bearing	Fixed Bearing	1
Span 234	Far Bearing	Fixed Bearing	Fixed Bearing	1
Span 234	Near Bearing	Movable Bearing	Movable Bearing	1
Span 234	Near Bearing	Movable Bearing	Movable Bearing	1
Span 234	Far Bearing	Fixed Bearing	Fixed Bearing	1
Span 234	Far Bearing	Fixed Bearing	Fixed Bearing	1
Span 234	Near Bearing	Movable Bearing	Movable Bearing	1
Span 235	Deck	Reinforced Concrete Deck	Reinforced Concrete Deck	1479
Span 235	Beam 1	Prestressed Concrete Girder	Prestressed Concrete Open Girder/Beam	51
Span 235	Beam 2	Prestressed Concrete Girder	Prestressed Concrete Open Girder/Beam	51
Span 235	Beam 3	Prestressed Concrete Girder	Prestressed Concrete Open Girder/Beam	51
Span 235	Beam 4	Prestressed Concrete Girder	Prestressed Concrete Open Girder/Beam	51
Span 235	Left Bridge Rail	Concrete Railing	Reinforced Concrete Bridge Railing	51
Span 235	Right Bridge Rail	Concrete Railing	Reinforced Concrete Bridge Railing	51
Span 235	Expansion Joint 235	Standard Joint	Pourable Joint Seal	32
Span 235	Wearing Surface	Epoxy Wearing Surface	Wearing Surface	1311
Span 235	Far Bearing	Fixed Bearing	Fixed Bearing	1
Span 235	Near Bearing	Movable Bearing	Movable Bearing	1
Span 235	Near Bearing	Movable Bearing	Movable Bearing	1
Span 235	Far Bearing	Fixed Bearing	Fixed Bearing	1
Span 235	Far Bearing	Fixed Bearing	Fixed Bearing	1
Span 235	Near Bearing	Movable Bearing	Movable Bearing	1
Span 235	Near Bearing	Movable Bearing	Movable Bearing	1
Span 235	Far Bearing	Fixed Bearing	Fixed Bearing	1
Span 236	Deck	Reinforced Concrete Deck	Reinforced Concrete Deck	1479
Span 236	Beam 1	Prestressed Concrete Girder	Prestressed Concrete Open Girder/Beam	51
Span 236	Beam 2	Prestressed Concrete Girder	Prestressed Concrete Open Girder/Beam	51
Span 236	Beam 3	Prestressed Concrete Girder	Prestressed Concrete Open Girder/Beam	51
Span 236	Beam 4	Prestressed Concrete Girder	Prestressed Concrete Open Girder/Beam	51
Span 236	Left Bridge Rail	Concrete Railing	Reinforced Concrete Bridge Railing	51
Span 236	Right Bridge Rail	Concrete Railing	Reinforced Concrete Bridge Railing	51
Span 236	Expansion Joint 236	Standard Joint	Pourable Joint Seal	32
Span 236	Wearing Surface	Epoxy Wearing Surface	Wearing Surface	1311
Span 236	Near Bearing	Movable Bearing	Movable Bearing	1

Elements Verified

Location	Name	Component	Element Name	Amount
Span 236	Far Bearing	Fixed Bearing	Fixed Bearing	1
Span 236	Far Bearing	Fixed Bearing	Fixed Bearing	1
Span 236	Near Bearing	Movable Bearing	Movable Bearing	1
Span 236	Near Bearing	Movable Bearing	Movable Bearing	1
Span 236	Far Bearing	Fixed Bearing	Fixed Bearing	1
Span 236	Far Bearing	Fixed Bearing	Fixed Bearing	1
Span 236	Near Bearing	Movable Bearing	Movable Bearing	1
Span 237	Deck	Reinforced Concrete Deck	Reinforced Concrete Deck	1479
Span 237	Beam 1	Prestressed Concrete Girder	Prestressed Concrete Open Girder/Beam	51
Span 237	Beam 2	Prestressed Concrete Girder	Prestressed Concrete Open Girder/Beam	51
Span 237	Beam 3	Prestressed Concrete Girder	Prestressed Concrete Open Girder/Beam	51
Span 237	Beam 4	Prestressed Concrete Girder	Prestressed Concrete Open Girder/Beam	51
Span 237	Left Bridge Rail	Concrete Railing	Reinforced Concrete Bridge Railing	51
Span 237	Right Bridge Rail	Concrete Railing	Reinforced Concrete Bridge Railing	51
Span 237	Expansion Joint 237	Standard Joint	Pourable Joint Seal	32
Span 237	Wearing Surface	Epoxy Wearing Surface	Wearing Surface	1311
Span 237	Far Bearing	Fixed Bearing	Fixed Bearing	1
Span 237	Near Bearing	Movable Bearing	Movable Bearing	1
Span 237	Near Bearing	Movable Bearing	Movable Bearing	1
Span 237	Far Bearing	Fixed Bearing	Fixed Bearing	1
Span 237	Far Bearing	Fixed Bearing	Fixed Bearing	1
Span 237	Near Bearing	Movable Bearing	Movable Bearing	1
Span 237	Near Bearing	Movable Bearing	Movable Bearing	1
Span 237	Far Bearing	Fixed Bearing	Fixed Bearing	1
Span 238	Deck	Reinforced Concrete Deck	Reinforced Concrete Deck	1479
Span 238	Beam 1	Prestressed Concrete Girder	Prestressed Concrete Open Girder/Beam	51
Span 238	Beam 2	Prestressed Concrete Girder	Prestressed Concrete Open Girder/Beam	51
Span 238	Beam 3	Prestressed Concrete Girder	Prestressed Concrete Open Girder/Beam	51
Span 238	Beam 4	Prestressed Concrete Girder	Prestressed Concrete Open Girder/Beam	51
Span 238	Left Bridge Rail	Concrete Railing	Reinforced Concrete Bridge Railing	51
Span 238	Right Bridge Rail	Concrete Railing	Reinforced Concrete Bridge Railing	51
Span 238	Expansion Joint 238	Standard Joint	Pourable Joint Seal	32
Span 238	Wearing Surface	Epoxy Wearing Surface	Wearing Surface	1311
Span 238	Near Bearing	Movable Bearing	Movable Bearing	1
Span 238	Far Bearing	Fixed Bearing	Fixed Bearing	1
Span 238	Far Bearing	Fixed Bearing	Fixed Bearing	1
Span 238	Near Bearing	Movable Bearing	Movable Bearing	1
Span 238	Near Bearing	Movable Bearing	Movable Bearing	1
Span 238	Far Bearing	Fixed Bearing	Fixed Bearing	1
Span 238	Far Bearing	Fixed Bearing	Fixed Bearing	1
Span 238	Near Bearing	Movable Bearing	Movable Bearing	1
Span 239	Deck	Reinforced Concrete Deck	Reinforced Concrete Deck	1479
Span 239	Beam 1	Prestressed Concrete Girder	Prestressed Concrete Open Girder/Beam	51
Span 239	Beam 2	Prestressed Concrete Girder	Prestressed Concrete Open Girder/Beam	51
Span 239	Beam 3	Prestressed Concrete Girder	Prestressed Concrete Open Girder/Beam	51

Elements Verified

Location	Name	Component	Element Name	Amount
Span 239	Beam 4	Prestressed Concrete Girder	Prestressed Concrete Open Girder/Beam	51
Span 239	Left Bridge Rail	Concrete Railing	Reinforced Concrete Bridge Railing	51
Span 239	Right Bridge Rail	Concrete Railing	Reinforced Concrete Bridge Railing	51
Span 239	Expansion Joint 239	Standard Joint	Pourable Joint Seal	32
Span 239	Wearing Surface	Epoxy Wearing Surface	Wearing Surface	1311
Span 239	Far Bearing	Fixed Bearing	Fixed Bearing	1
Span 239	Near Bearing	Movable Bearing	Movable Bearing	1
Span 239	Near Bearing	Movable Bearing	Movable Bearing	1
Span 239	Far Bearing	Fixed Bearing	Fixed Bearing	1
Span 239	Far Bearing	Fixed Bearing	Fixed Bearing	1
Span 239	Near Bearing	Movable Bearing	Movable Bearing	1
Span 239	Near Bearing	Movable Bearing	Movable Bearing	1
Span 239	Far Bearing	Fixed Bearing	Fixed Bearing	1
Span 240	Deck	Reinforced Concrete Deck	Reinforced Concrete Deck	1479
Span 240	Beam 1	Prestressed Concrete Girder	Prestressed Concrete Open Girder/Beam	51
Span 240	Beam 2	Prestressed Concrete Girder	Prestressed Concrete Open Girder/Beam	51
Span 240	Beam 3	Prestressed Concrete Girder	Prestressed Concrete Open Girder/Beam	51
Span 240	Beam 4	Prestressed Concrete Girder	Prestressed Concrete Open Girder/Beam	51
Span 240	Left Bridge Rail	Concrete Railing	Reinforced Concrete Bridge Railing	51
Span 240	Right Bridge Rail	Concrete Railing	Reinforced Concrete Bridge Railing	51
Span 240	Expansion Joint 240	Standard Joint	Pourable Joint Seal	32
Span 240	Wearing Surface	Epoxy Wearing Surface	Wearing Surface	1311
Span 240	Far Bearing	Fixed Bearing	Fixed Bearing	1
Span 240	Near Bearing	Movable Bearing	Movable Bearing	1
Span 240	Near Bearing	Movable Bearing	Movable Bearing	1
Span 240	Far Bearing	Fixed Bearing	Fixed Bearing	1
Span 240	Far Bearing	Fixed Bearing	Fixed Bearing	1
Span 240	Near Bearing	Movable Bearing	Movable Bearing	1
Span 240	Near Bearing	Movable Bearing	Movable Bearing	1
Span 240	Far Bearing	Fixed Bearing	Fixed Bearing	1
Span 241	Deck	Reinforced Concrete Deck	Reinforced Concrete Deck	1479
Span 241	Beam 1	Prestressed Concrete Girder	Prestressed Concrete Open Girder/Beam	51
Span 241	Beam 2	Prestressed Concrete Girder	Prestressed Concrete Open Girder/Beam	51
Span 241	Beam 3	Prestressed Concrete Girder	Prestressed Concrete Open Girder/Beam	51
Span 241	Beam 4	Prestressed Concrete Girder	Prestressed Concrete Open Girder/Beam	51
Span 241	Left Bridge Rail	Concrete Railing	Reinforced Concrete Bridge Railing	51
Span 241	Right Bridge Rail	Concrete Railing	Reinforced Concrete Bridge Railing	51
Span 241	Expansion Joint 241	Standard Joint	Pourable Joint Seal	32
Span 241	Wearing Surface	Epoxy Wearing Surface	Wearing Surface	1311
Span 241	Near Bearing	Movable Bearing	Movable Bearing	1
Span 241	Far Bearing	Fixed Bearing	Fixed Bearing	1
Span 241	Far Bearing	Fixed Bearing	Fixed Bearing	1
Span 241	Near Bearing	Movable Bearing	Movable Bearing	1
Span 241	Near Bearing	Movable Bearing	Movable Bearing	1
Span 241	Far Bearing	Fixed Bearing	Fixed Bearing	1

Elements Verified

Location	Name	Component	Element Name	Amount
Span 241	Far Bearing	Fixed Bearing	Fixed Bearing	1
Span 241	Near Bearing	Movable Bearing	Movable Bearing	1
Span 242	Deck	Reinforced Concrete Deck	Reinforced Concrete Deck	1479
Span 242	Beam 1	Prestressed Concrete Girder	Prestressed Concrete Open Girder/Beam	51
Span 242	Beam 2	Prestressed Concrete Girder	Prestressed Concrete Open Girder/Beam	51
Span 242	Beam 3	Prestressed Concrete Girder	Prestressed Concrete Open Girder/Beam	51
Span 242	Beam 4	Prestressed Concrete Girder	Prestressed Concrete Open Girder/Beam	51
Span 242	Left Bridge Rail	Concrete Railing	Reinforced Concrete Bridge Railing	51
Span 242	Right Bridge Rail	Concrete Railing	Reinforced Concrete Bridge Railing	51
Span 242	Expansion Joint 242	Standard Joint	Pourable Joint Seal	32
Span 242	Wearing Surface	Epoxy Wearing Surface	Wearing Surface	1311
Span 242	Far Bearing	Fixed Bearing	Fixed Bearing	1
Span 242	Near Bearing	Movable Bearing	Movable Bearing	1
Span 242	Near Bearing	Movable Bearing	Movable Bearing	1
Span 242	Far Bearing	Fixed Bearing	Fixed Bearing	1
Span 242	Far Bearing	Fixed Bearing	Fixed Bearing	1
Span 242	Near Bearing	Movable Bearing	Movable Bearing	1
Span 242	Near Bearing	Movable Bearing	Movable Bearing	1
Span 242	Far Bearing	Fixed Bearing	Fixed Bearing	1
Span 243	Deck	Reinforced Concrete Deck	Reinforced Concrete Deck	1479
Span 243	Beam 1	Prestressed Concrete Girder	Prestressed Concrete Open Girder/Beam	51
Span 243	Beam 2	Prestressed Concrete Girder	Prestressed Concrete Open Girder/Beam	51
Span 243	Beam 3	Prestressed Concrete Girder	Prestressed Concrete Open Girder/Beam	51
Span 243	Beam 4	Prestressed Concrete Girder	Prestressed Concrete Open Girder/Beam	51
Span 243	Left Bridge Rail	Concrete Railing	Reinforced Concrete Bridge Railing	51
Span 243	Right Bridge Rail	Concrete Railing	Reinforced Concrete Bridge Railing	51
Span 243	Expansion Joint 243	Standard Joint	Pourable Joint Seal	32
Span 243	Wearing Surface	Epoxy Wearing Surface	Wearing Surface	1311
Span 243	Near Bearing	Movable Bearing	Movable Bearing	1
Span 243	Far Bearing	Fixed Bearing	Fixed Bearing	1
Span 243	Far Bearing	Fixed Bearing	Fixed Bearing	1
Span 243	Near Bearing	Movable Bearing	Movable Bearing	1
Span 243	Near Bearing	Movable Bearing	Movable Bearing	1
Span 243	Far Bearing	Fixed Bearing	Fixed Bearing	1
Span 243	Far Bearing	Fixed Bearing	Fixed Bearing	1
Span 243	Near Bearing	Movable Bearing	Movable Bearing	1
Span 244	Deck	Reinforced Concrete Deck	Reinforced Concrete Deck	1479
Span 244	Beam 1	Prestressed Concrete Girder	Prestressed Concrete Open Girder/Beam	51
Span 244	Beam 2	Prestressed Concrete Girder	Prestressed Concrete Open Girder/Beam	51
Span 244	Beam 3	Prestressed Concrete Girder	Prestressed Concrete Open Girder/Beam	51
Span 244	Beam 4	Prestressed Concrete Girder	Prestressed Concrete Open Girder/Beam	51
Span 244	Left Bridge Rail	Concrete Railing	Reinforced Concrete Bridge Railing	51
Span 244	Right Bridge Rail	Concrete Railing	Reinforced Concrete Bridge Railing	51
Span 244	Expansion Joint 244	Standard Joint	Pourable Joint Seal	32
Span 244	Wearing Surface	Epoxy Wearing Surface	Wearing Surface	1311

Elements Verified

Location	Name	Component	Element Name	Amount
Span 244	Far Bearing	Fixed Bearing	Fixed Bearing	1
Span 244	Near Bearing	Movable Bearing	Movable Bearing	1
Span 244	Near Bearing	Movable Bearing	Movable Bearing	1
Span 244	Far Bearing	Fixed Bearing	Fixed Bearing	1
Span 244	Far Bearing	Fixed Bearing	Fixed Bearing	1
Span 244	Near Bearing	Movable Bearing	Movable Bearing	1
Span 244	Near Bearing	Movable Bearing	Movable Bearing	1
Span 244	Far Bearing	Fixed Bearing	Fixed Bearing	1
Span 245	Deck	Reinforced Concrete Deck	Reinforced Concrete Deck	1479
Span 245	Beam 1	Prestressed Concrete Girder	Prestressed Concrete Open Girder/Beam	51
Span 245	Beam 2	Prestressed Concrete Girder	Prestressed Concrete Open Girder/Beam	51
Span 245	Beam 3	Prestressed Concrete Girder	Prestressed Concrete Open Girder/Beam	51
Span 245	Beam 4	Prestressed Concrete Girder	Prestressed Concrete Open Girder/Beam	51
Span 245	Left Bridge Rail	Concrete Railing	Reinforced Concrete Bridge Railing	51
Span 245	Right Bridge Rail	Concrete Railing	Reinforced Concrete Bridge Railing	51
Span 245	Expansion Joint 245	Standard Joint	Pourable Joint Seal	32
Span 245	Wearing Surface	Epoxy Wearing Surface	Wearing Surface	1311
Span 245	Near Bearing	Movable Bearing	Movable Bearing	1
Span 245	Far Bearing	Fixed Bearing	Fixed Bearing	1
Span 245	Far Bearing	Fixed Bearing	Fixed Bearing	1
Span 245	Near Bearing	Movable Bearing	Movable Bearing	1
Span 245	Near Bearing	Movable Bearing	Movable Bearing	1
Span 245	Far Bearing	Fixed Bearing	Fixed Bearing	1
Span 245	Far Bearing	Fixed Bearing	Fixed Bearing	1
Span 245	Near Bearing	Movable Bearing	Movable Bearing	1
Span 246	Deck	Reinforced Concrete Deck	Reinforced Concrete Deck	1479
Span 246	Beam 1	Prestressed Concrete Girder	Prestressed Concrete Open Girder/Beam	51
Span 246	Beam 2	Prestressed Concrete Girder	Prestressed Concrete Open Girder/Beam	51
Span 246	Beam 3	Prestressed Concrete Girder	Prestressed Concrete Open Girder/Beam	51
Span 246	Beam 4	Prestressed Concrete Girder	Prestressed Concrete Open Girder/Beam	51
Span 246	Left Bridge Rail	Concrete Railing	Reinforced Concrete Bridge Railing	51
Span 246	Right Bridge Rail	Concrete Railing	Reinforced Concrete Bridge Railing	51
Span 246	Expansion Joint 246	Standard Joint	Pourable Joint Seal	32
Span 246	Wearing Surface	Epoxy Wearing Surface	Wearing Surface	1311
Span 246	Far Bearing	Fixed Bearing	Fixed Bearing	1
Span 246	Near Bearing	Movable Bearing	Movable Bearing	1
Span 246	Near Bearing	Movable Bearing	Movable Bearing	1
Span 246	Far Bearing	Fixed Bearing	Fixed Bearing	1
Span 246	Far Bearing	Fixed Bearing	Fixed Bearing	1
Span 246	Near Bearing	Movable Bearing	Movable Bearing	1
Span 246	Near Bearing	Movable Bearing	Movable Bearing	1
Span 246	Far Bearing	Fixed Bearing	Fixed Bearing	1
Span 247	Deck	Reinforced Concrete Deck	Reinforced Concrete Deck	1479
Span 247	Beam 1	Prestressed Concrete Girder	Prestressed Concrete Open Girder/Beam	51
Span 247	Beam 2	Prestressed Concrete Girder	Prestressed Concrete Open Girder/Beam	51

Elements Verified

Location	Name	Component	Element Name	Amount
Span 247	Beam 3	Prestressed Concrete Girder	Prestressed Concrete Open Girder/Beam	51
Span 247	Beam 4	Prestressed Concrete Girder	Prestressed Concrete Open Girder/Beam	51
Span 247	Left Bridge Rail	Concrete Railing	Reinforced Concrete Bridge Railing	51
Span 247	Right Bridge Rail	Concrete Railing	Reinforced Concrete Bridge Railing	51
Span 247	Expansion Joint 247	Standard Joint	Pourable Joint Seal	32
Span 247	Wearing Surface	Epoxy Wearing Surface	Wearing Surface	1311
Span 247	Near Bearing	Movable Bearing	Movable Bearing	1
Span 247	Far Bearing	Fixed Bearing	Fixed Bearing	1
Span 247	Far Bearing	Fixed Bearing	Fixed Bearing	1
Span 247	Near Bearing	Movable Bearing	Movable Bearing	1
Span 247	Near Bearing	Movable Bearing	Movable Bearing	1
Span 247	Far Bearing	Fixed Bearing	Fixed Bearing	1
Span 247	Far Bearing	Fixed Bearing	Fixed Bearing	1
Span 247	Near Bearing	Movable Bearing	Movable Bearing	1
Span 248	Deck	Reinforced Concrete Deck	Reinforced Concrete Deck	1479
Span 248	Beam 1	Prestressed Concrete Girder	Prestressed Concrete Open Girder/Beam	51
Span 248	Beam 2	Prestressed Concrete Girder	Prestressed Concrete Open Girder/Beam	51
Span 248	Beam 3	Prestressed Concrete Girder	Prestressed Concrete Open Girder/Beam	51
Span 248	Beam 4	Prestressed Concrete Girder	Prestressed Concrete Open Girder/Beam	51
Span 248	Left Bridge Rail	Concrete Railing	Reinforced Concrete Bridge Railing	51
Span 248	Right Bridge Rail	Concrete Railing	Reinforced Concrete Bridge Railing	51
Span 248	Expansion Joint 248	Standard Joint	Pourable Joint Seal	32
Span 248	Wearing Surface	Epoxy Wearing Surface	Wearing Surface	1311
Span 248	Far Bearing	Fixed Bearing	Fixed Bearing	1
Span 248	Near Bearing	Movable Bearing	Movable Bearing	1
Span 248	Near Bearing	Movable Bearing	Movable Bearing	1
Span 248	Far Bearing	Fixed Bearing	Fixed Bearing	1
Span 248	Far Bearing	Fixed Bearing	Fixed Bearing	1
Span 248	Near Bearing	Movable Bearing	Movable Bearing	1
Span 248	Near Bearing	Movable Bearing	Movable Bearing	1
Span 248	Far Bearing	Fixed Bearing	Fixed Bearing	1
Span 249	Deck	Reinforced Concrete Deck	Reinforced Concrete Deck	1479
Span 249	Beam 1	Prestressed Concrete Girder	Prestressed Concrete Open Girder/Beam	51
Span 249	Beam 2	Prestressed Concrete Girder	Prestressed Concrete Open Girder/Beam	51
Span 249	Beam 3	Prestressed Concrete Girder	Prestressed Concrete Open Girder/Beam	51
Span 249	Beam 4	Prestressed Concrete Girder	Prestressed Concrete Open Girder/Beam	51
Span 249	Left Bridge Rail	Concrete Railing	Reinforced Concrete Bridge Railing	51
Span 249	Right Bridge Rail	Concrete Railing	Reinforced Concrete Bridge Railing	51
Span 249	Expansion Joint 249	Standard Joint	Pourable Joint Seal	32
Span 249	Wearing Surface	Epoxy Wearing Surface	Wearing Surface	1311
Span 249	Near Bearing	Movable Bearing	Movable Bearing	1
Span 249	Far Bearing	Fixed Bearing	Fixed Bearing	1
Span 249	Far Bearing	Fixed Bearing	Fixed Bearing	1
Span 249	Near Bearing	Movable Bearing	Movable Bearing	1
Span 249	Near Bearing	Movable Bearing	Movable Bearing	1

Elements Verified

Location	Name	Component	Element Name	Amount
Span 249	Far Bearing	Fixed Bearing	Fixed Bearing	1
Span 249	Far Bearing	Fixed Bearing	Fixed Bearing	1
Span 249	Near Bearing	Movable Bearing	Movable Bearing	1
Span 250	Deck	Reinforced Concrete Deck	Reinforced Concrete Deck	1479
Span 250	Beam 1	Prestressed Concrete Girder	Prestressed Concrete Open Girder/Beam	51
Span 250	Beam 2	Prestressed Concrete Girder	Prestressed Concrete Open Girder/Beam	51
Span 250	Beam 3	Prestressed Concrete Girder	Prestressed Concrete Open Girder/Beam	51
Span 250	Beam 4	Prestressed Concrete Girder	Prestressed Concrete Open Girder/Beam	51
Span 250	Left Bridge Rail	Concrete Railing	Reinforced Concrete Bridge Railing	51
Span 250	Right Bridge Rail	Concrete Railing	Reinforced Concrete Bridge Railing	51
Span 250	Expansion Joint 250	Standard Joint	Pourable Joint Seal	32
Span 250	Wearing Surface	Epoxy Wearing Surface	Wearing Surface	1311
Span 250	Far Bearing	Fixed Bearing	Fixed Bearing	1
Span 250	Near Bearing	Movable Bearing	Movable Bearing	1
Span 250	Near Bearing	Movable Bearing	Movable Bearing	1
Span 250	Far Bearing	Fixed Bearing	Fixed Bearing	1
Span 250	Far Bearing	Fixed Bearing	Fixed Bearing	1
Span 250	Near Bearing	Movable Bearing	Movable Bearing	1
Span 250	Near Bearing	Movable Bearing	Movable Bearing	1
Span 250	Far Bearing	Fixed Bearing	Fixed Bearing	1
Span 251	Deck	Reinforced Concrete Deck	Reinforced Concrete Deck	1479
Span 251	Beam 1	Prestressed Concrete Girder	Prestressed Concrete Open Girder/Beam	51
Span 251	Beam 2	Prestressed Concrete Girder	Prestressed Concrete Open Girder/Beam	51
Span 251	Beam 3	Prestressed Concrete Girder	Prestressed Concrete Open Girder/Beam	51
Span 251	Beam 4	Prestressed Concrete Girder	Prestressed Concrete Open Girder/Beam	51
Span 251	Left Bridge Rail	Concrete Railing	Reinforced Concrete Bridge Railing	51
Span 251	Right Bridge Rail	Concrete Railing	Reinforced Concrete Bridge Railing	51
Span 251	Expansion Joint 251	Standard Joint	Pourable Joint Seal	32
Span 251	Wearing Surface	Epoxy Wearing Surface	Wearing Surface	1311
Span 251	Near Bearing	Movable Bearing	Movable Bearing	1
Span 251	Far Bearing	Fixed Bearing	Fixed Bearing	1
Span 251	Far Bearing	Fixed Bearing	Fixed Bearing	1
Span 251	Near Bearing	Movable Bearing	Movable Bearing	1
Span 251	Near Bearing	Movable Bearing	Movable Bearing	1
Span 251	Far Bearing	Fixed Bearing	Fixed Bearing	1
Span 251	Far Bearing	Fixed Bearing	Fixed Bearing	1
Span 251	Near Bearing	Movable Bearing	Movable Bearing	1
Span 252	Deck	Reinforced Concrete Deck	Reinforced Concrete Deck	1479
Span 252	Beam 1	Prestressed Concrete Girder	Prestressed Concrete Open Girder/Beam	51
Span 252	Beam 2	Prestressed Concrete Girder	Prestressed Concrete Open Girder/Beam	51
Span 252	Beam 3	Prestressed Concrete Girder	Prestressed Concrete Open Girder/Beam	51
Span 252	Beam 4	Prestressed Concrete Girder	Prestressed Concrete Open Girder/Beam	51
Span 252	Left Bridge Rail	Concrete Railing	Reinforced Concrete Bridge Railing	51
Span 252	Right Bridge Rail	Concrete Railing	Reinforced Concrete Bridge Railing	51
Span 252	Expansion Joint 252	Standard Joint	Pourable Joint Seal	32

Elements Verified

Location	Name	Component	Element Name	Amount
Span 252	Wearing Surface	Epoxy Wearing Surface	Wearing Surface	1311
Span 252	Far Bearing	Fixed Bearing	Fixed Bearing	1
Span 252	Near Bearing	Movable Bearing	Movable Bearing	1
Span 252	Near Bearing	Movable Bearing	Movable Bearing	1
Span 252	Far Bearing	Fixed Bearing	Fixed Bearing	1
Span 252	Far Bearing	Fixed Bearing	Fixed Bearing	1
Span 252	Near Bearing	Movable Bearing	Movable Bearing	1
Span 252	Near Bearing	Movable Bearing	Movable Bearing	1
Span 252	Far Bearing	Fixed Bearing	Fixed Bearing	1
Span 253	Deck	Reinforced Concrete Deck	Reinforced Concrete Deck	1479
Span 253	Beam 1	Prestressed Concrete Girder	Prestressed Concrete Open Girder/Beam	51
Span 253	Beam 2	Prestressed Concrete Girder	Prestressed Concrete Open Girder/Beam	51
Span 253	Beam 3	Prestressed Concrete Girder	Prestressed Concrete Open Girder/Beam	51
Span 253	Beam 4	Prestressed Concrete Girder	Prestressed Concrete Open Girder/Beam	51
Span 253	Left Bridge Rail	Concrete Railing	Reinforced Concrete Bridge Railing	51
Span 253	Right Bridge Rail	Concrete Railing	Reinforced Concrete Bridge Railing	51
Span 253	Expansion Joint 253	Standard Joint	Pourable Joint Seal	32
Span 253	Wearing Surface	Epoxy Wearing Surface	Wearing Surface	1311
Span 253	Near Bearing	Movable Bearing	Movable Bearing	1
Span 253	Far Bearing	Fixed Bearing	Fixed Bearing	1
Span 253	Far Bearing	Fixed Bearing	Fixed Bearing	1
Span 253	Near Bearing	Movable Bearing	Movable Bearing	1
Span 253	Near Bearing	Movable Bearing	Movable Bearing	1
Span 253	Far Bearing	Fixed Bearing	Fixed Bearing	1
Span 253	Far Bearing	Fixed Bearing	Fixed Bearing	1
Span 253	Near Bearing	Movable Bearing	Movable Bearing	1
Span 254	Deck	Reinforced Concrete Deck	Reinforced Concrete Deck	1479
Span 254	Beam 1	Prestressed Concrete Girder	Prestressed Concrete Open Girder/Beam	51
Span 254	Beam 2	Prestressed Concrete Girder	Prestressed Concrete Open Girder/Beam	51
Span 254	Beam 3	Prestressed Concrete Girder	Prestressed Concrete Open Girder/Beam	51
Span 254	Beam 4	Prestressed Concrete Girder	Prestressed Concrete Open Girder/Beam	51
Span 254	Left Bridge Rail	Concrete Railing	Reinforced Concrete Bridge Railing	51
Span 254	Right Bridge Rail	Concrete Railing	Reinforced Concrete Bridge Railing	51
Span 254	Expansion Joint 254	Standard Joint	Pourable Joint Seal	32
Span 254	Wearing Surface	Epoxy Wearing Surface	Wearing Surface	1311
Span 254	Far Bearing	Fixed Bearing	Fixed Bearing	1
Span 254	Near Bearing	Movable Bearing	Movable Bearing	1
Span 254	Near Bearing	Movable Bearing	Movable Bearing	1
Span 254	Far Bearing	Fixed Bearing	Fixed Bearing	1
Span 254	Far Bearing	Fixed Bearing	Fixed Bearing	1
Span 254	Near Bearing	Movable Bearing	Movable Bearing	1
Span 254	Near Bearing	Movable Bearing	Movable Bearing	1
Span 254	Far Bearing	Fixed Bearing	Fixed Bearing	1
Span 255	Deck	Reinforced Concrete Deck	Reinforced Concrete Deck	1479
Span 255	Beam 1	Prestressed Concrete Girder	Prestressed Concrete Open Girder/Beam	51

Elements Verified

Location	Name	Component	Element Name	Amount
Span 255	Beam 2	Prestressed Concrete Girder	Prestressed Concrete Open Girder/Beam	51
Span 255	Beam 3	Prestressed Concrete Girder	Prestressed Concrete Open Girder/Beam	51
Span 255	Beam 4	Prestressed Concrete Girder	Prestressed Concrete Open Girder/Beam	51
Span 255	Left Bridge Rail	Concrete Railing	Reinforced Concrete Bridge Railing	51
Span 255	Right Bridge Rail	Concrete Railing	Reinforced Concrete Bridge Railing	51
Span 255	Expansion Joint 255	Standard Joint	Pourable Joint Seal	32
Span 255	Wearing Surface	Epoxy Wearing Surface	Wearing Surface	1311
Span 255	Near Bearing	Movable Bearing	Movable Bearing	1
Span 255	Far Bearing	Fixed Bearing	Fixed Bearing	1
Span 255	Far Bearing	Fixed Bearing	Fixed Bearing	1
Span 255	Near Bearing	Movable Bearing	Movable Bearing	1
Span 255	Near Bearing	Movable Bearing	Movable Bearing	1
Span 255	Far Bearing	Fixed Bearing	Fixed Bearing	1
Span 255	Far Bearing	Fixed Bearing	Fixed Bearing	1
Span 255	Near Bearing	Movable Bearing	Movable Bearing	1
Span 256	Deck	Reinforced Concrete Deck	Reinforced Concrete Deck	1479
Span 256	Beam 1	Prestressed Concrete Girder	Prestressed Concrete Open Girder/Beam	51
Span 256	Beam 2	Prestressed Concrete Girder	Prestressed Concrete Open Girder/Beam	51
Span 256	Beam 3	Prestressed Concrete Girder	Prestressed Concrete Open Girder/Beam	51
Span 256	Beam 4	Prestressed Concrete Girder	Prestressed Concrete Open Girder/Beam	51
Span 256	Left Bridge Rail	Concrete Railing	Reinforced Concrete Bridge Railing	51
Span 256	Right Bridge Rail	Concrete Railing	Reinforced Concrete Bridge Railing	51
Span 256	Expansion Joint 256	Standard Joint	Pourable Joint Seal	32
Span 256	Wearing Surface	Epoxy Wearing Surface	Wearing Surface	1311
Span 256	Far Bearing	Fixed Bearing	Fixed Bearing	1
Span 256	Near Bearing	Movable Bearing	Movable Bearing	1
Span 256	Near Bearing	Movable Bearing	Movable Bearing	1
Span 256	Far Bearing	Fixed Bearing	Fixed Bearing	1
Span 256	Far Bearing	Fixed Bearing	Fixed Bearing	1
Span 256	Near Bearing	Movable Bearing	Movable Bearing	1
Span 256	Near Bearing	Movable Bearing	Movable Bearing	1
Span 256	Far Bearing	Fixed Bearing	Fixed Bearing	1
Span 257	Deck	Reinforced Concrete Deck	Reinforced Concrete Deck	1479
Span 257	Beam 1	Prestressed Concrete Girder	Prestressed Concrete Open Girder/Beam	51
Span 257	Beam 2	Prestressed Concrete Girder	Prestressed Concrete Open Girder/Beam	51
Span 257	Beam 3	Prestressed Concrete Girder	Prestressed Concrete Open Girder/Beam	51
Span 257	Beam 4	Prestressed Concrete Girder	Prestressed Concrete Open Girder/Beam	51
Span 257	Left Bridge Rail	Concrete Railing	Reinforced Concrete Bridge Railing	51
Span 257	Right Bridge Rail	Concrete Railing	Reinforced Concrete Bridge Railing	51
Span 257	Expansion Joint 257	Standard Joint	Pourable Joint Seal	32
Span 257	Wearing Surface	Epoxy Wearing Surface	Wearing Surface	1311
Span 257	Near Bearing	Movable Bearing	Movable Bearing	1
Span 257	Far Bearing	Fixed Bearing	Fixed Bearing	1
Span 257	Far Bearing	Fixed Bearing	Fixed Bearing	1
Span 257	Near Bearing	Movable Bearing	Movable Bearing	1

Elements Verified

Location	Name	Component	Element Name	Amount
Span 257	Near Bearing	Movable Bearing	Movable Bearing	1
Span 257	Far Bearing	Fixed Bearing	Fixed Bearing	1
Span 257	Far Bearing	Fixed Bearing	Fixed Bearing	1
Span 257	Near Bearing	Movable Bearing	Movable Bearing	1
Span 258	Deck	Reinforced Concrete Deck	Reinforced Concrete Deck	1479
Span 258	Beam 1	Prestressed Concrete Girder	Prestressed Concrete Open Girder/Beam	51
Span 258	Beam 2	Prestressed Concrete Girder	Prestressed Concrete Open Girder/Beam	51
Span 258	Beam 3	Prestressed Concrete Girder	Prestressed Concrete Open Girder/Beam	51
Span 258	Beam 4	Prestressed Concrete Girder	Prestressed Concrete Open Girder/Beam	51
Span 258	Left Bridge Rail	Concrete Railing	Reinforced Concrete Bridge Railing	51
Span 258	Right Bridge Rail	Concrete Railing	Reinforced Concrete Bridge Railing	51
Span 258	Expansion Joint 258	Standard Joint	Pourable Joint Seal	32
Span 258	Wearing Surface	Epoxy Wearing Surface	Wearing Surface	1311
Span 258	Far Bearing	Fixed Bearing	Fixed Bearing	1
Span 258	Near Bearing	Movable Bearing	Movable Bearing	1
Span 258	Near Bearing	Movable Bearing	Movable Bearing	1
Span 258	Far Bearing	Fixed Bearing	Fixed Bearing	1
Span 258	Far Bearing	Fixed Bearing	Fixed Bearing	1
Span 258	Near Bearing	Movable Bearing	Movable Bearing	1
Span 258	Near Bearing	Movable Bearing	Movable Bearing	1
Span 258	Far Bearing	Fixed Bearing	Fixed Bearing	1
Span 259	Deck	Reinforced Concrete Deck	Reinforced Concrete Deck	1611
Span 259	Beam 1	Prestressed Concrete Girder	Prestressed Concrete Open Girder/Beam	55
Span 259	Beam 2	Prestressed Concrete Girder	Prestressed Concrete Open Girder/Beam	55
Span 259	Beam 3	Prestressed Concrete Girder	Prestressed Concrete Open Girder/Beam	55
Span 259	Beam 4	Prestressed Concrete Girder	Prestressed Concrete Open Girder/Beam	55
Span 259	Left Bridge Rail	Concrete Railing	Reinforced Concrete Bridge Railing	51
Span 259	Right Bridge Rail	Concrete Railing	Reinforced Concrete Bridge Railing	51
Span 259	Expansion Joint 259	Standard Joint	Pourable Joint Seal	32
Span 259	Wearing Surface	Epoxy Wearing Surface	Wearing Surface	1428
Span 259	Far Bearing	Fixed Bearing	Fixed Bearing	1
Span 259	Near Bearing	Movable Bearing	Movable Bearing	1
Span 259	Near Bearing	Movable Bearing	Movable Bearing	1
Span 259	Far Bearing	Fixed Bearing	Fixed Bearing	1
Span 259	Far Bearing	Fixed Bearing	Fixed Bearing	1
Span 259	Near Bearing	Movable Bearing	Movable Bearing	1
Span 259	Near Bearing	Movable Bearing	Movable Bearing	1
Span 259	Far Bearing	Fixed Bearing	Fixed Bearing	1
Span 260	Deck	Reinforced Concrete Deck	Reinforced Concrete Deck	1479
Span 260	Beam 1	Prestressed Concrete Girder	Prestressed Concrete Open Girder/Beam	51
Span 260	Beam 2	Prestressed Concrete Girder	Prestressed Concrete Open Girder/Beam	51
Span 260	Beam 3	Prestressed Concrete Girder	Prestressed Concrete Open Girder/Beam	51
Span 260	Beam 4	Prestressed Concrete Girder	Prestressed Concrete Open Girder/Beam	51
Span 260	Left Bridge Rail	Concrete Railing	Reinforced Concrete Bridge Railing	51
Span 260	Right Bridge Rail	Concrete Railing	Reinforced Concrete Bridge Railing	51

Elements Verified

Location	Name	Component	Element Name	Amount
Span 260	Expansion Joint 260	Standard Joint	Pourable Joint Seal	32
Span 260	Wearing Surface	Epoxy Wearing Surface	Wearing Surface	1311
Span 260	Near Bearing	Movable Bearing	Movable Bearing	1
Span 260	Far Bearing	Fixed Bearing	Fixed Bearing	1
Span 260	Far Bearing	Fixed Bearing	Fixed Bearing	1
Span 260	Near Bearing	Movable Bearing	Movable Bearing	1
Span 260	Near Bearing	Movable Bearing	Movable Bearing	1
Span 260	Far Bearing	Fixed Bearing	Fixed Bearing	1
Span 260	Far Bearing	Fixed Bearing	Fixed Bearing	1
Span 260	Near Bearing	Movable Bearing	Movable Bearing	1
Span 261	Deck	Reinforced Concrete Deck	Reinforced Concrete Deck	1479
Span 261	Beam 1	Prestressed Concrete Girder	Prestressed Concrete Open Girder/Beam	51
Span 261	Beam 2	Prestressed Concrete Girder	Prestressed Concrete Open Girder/Beam	51
Span 261	Beam 3	Prestressed Concrete Girder	Prestressed Concrete Open Girder/Beam	51
Span 261	Beam 4	Prestressed Concrete Girder	Prestressed Concrete Open Girder/Beam	51
Span 261	Left Bridge Rail	Concrete Railing	Reinforced Concrete Bridge Railing	51
Span 261	Right Bridge Rail	Concrete Railing	Reinforced Concrete Bridge Railing	51
Span 261	Expansion Joint 261	Standard Joint	Pourable Joint Seal	32
Span 261	Wearing Surface	Epoxy Wearing Surface	Wearing Surface	1311
Span 261	Far Bearing	Fixed Bearing	Fixed Bearing	1
Span 261	Near Bearing	Movable Bearing	Movable Bearing	1
Span 261	Near Bearing	Movable Bearing	Movable Bearing	1
Span 261	Far Bearing	Fixed Bearing	Fixed Bearing	1
Span 261	Far Bearing	Fixed Bearing	Fixed Bearing	1
Span 261	Near Bearing	Movable Bearing	Movable Bearing	1
Span 261	Near Bearing	Movable Bearing	Movable Bearing	1
Span 261	Far Bearing	Fixed Bearing	Fixed Bearing	1
Span 262	Deck	Reinforced Concrete Deck	Reinforced Concrete Deck	1479
Span 262	Beam 1	Prestressed Concrete Girder	Prestressed Concrete Open Girder/Beam	51
Span 262	Beam 2	Prestressed Concrete Girder	Prestressed Concrete Open Girder/Beam	51
Span 262	Beam 3	Prestressed Concrete Girder	Prestressed Concrete Open Girder/Beam	51
Span 262	Beam 4	Prestressed Concrete Girder	Prestressed Concrete Open Girder/Beam	51
Span 262	Left Bridge Rail	Concrete Railing	Reinforced Concrete Bridge Railing	51
Span 262	Right Bridge Rail	Concrete Railing	Reinforced Concrete Bridge Railing	51
Span 262	Expansion Joint 262	Standard Joint	Pourable Joint Seal	32
Span 262	Wearing Surface	Epoxy Wearing Surface	Wearing Surface	1311
Span 262	Near Bearing	Movable Bearing	Movable Bearing	1
Span 262	Far Bearing	Fixed Bearing	Fixed Bearing	1
Span 262	Far Bearing	Fixed Bearing	Fixed Bearing	1
Span 262	Near Bearing	Movable Bearing	Movable Bearing	1
Span 262	Near Bearing	Movable Bearing	Movable Bearing	1
Span 262	Far Bearing	Fixed Bearing	Fixed Bearing	1
Span 262	Far Bearing	Fixed Bearing	Fixed Bearing	1
Span 262	Near Bearing	Movable Bearing	Movable Bearing	1
Span 263	Deck	Reinforced Concrete Deck	Reinforced Concrete Deck	1479

Elements Verified

Location	Name	Component	Element Name	Amount
Span 263	Beam 1	Prestressed Concrete Girder	Prestressed Concrete Open Girder/Beam	51
Span 263	Beam 2	Prestressed Concrete Girder	Prestressed Concrete Open Girder/Beam	51
Span 263	Beam 3	Prestressed Concrete Girder	Prestressed Concrete Open Girder/Beam	51
Span 263	Beam 4	Prestressed Concrete Girder	Prestressed Concrete Open Girder/Beam	51
Span 263	Left Bridge Rail	Concrete Railing	Reinforced Concrete Bridge Railing	51
Span 263	Right Bridge Rail	Concrete Railing	Reinforced Concrete Bridge Railing	51
Span 263	Expansion Joint 263	Standard Joint	Pourable Joint Seal	32
Span 263	Wearing Surface	Epoxy Wearing Surface	Wearing Surface	1311
Span 263	Far Bearing	Fixed Bearing	Fixed Bearing	1
Span 263	Near Bearing	Movable Bearing	Movable Bearing	1
Span 263	Near Bearing	Movable Bearing	Movable Bearing	1
Span 263	Far Bearing	Fixed Bearing	Fixed Bearing	1
Span 263	Far Bearing	Fixed Bearing	Fixed Bearing	1
Span 263	Near Bearing	Movable Bearing	Movable Bearing	1
Span 263	Near Bearing	Movable Bearing	Movable Bearing	1
Span 263	Far Bearing	Fixed Bearing	Fixed Bearing	1
Span 264	Deck	Reinforced Concrete Deck	Reinforced Concrete Deck	1479
Span 264	Beam 1	Prestressed Concrete Girder	Prestressed Concrete Open Girder/Beam	51
Span 264	Beam 2	Prestressed Concrete Girder	Prestressed Concrete Open Girder/Beam	51
Span 264	Beam 3	Prestressed Concrete Girder	Prestressed Concrete Open Girder/Beam	51
Span 264	Beam 4	Prestressed Concrete Girder	Prestressed Concrete Open Girder/Beam	51
Span 264	Left Bridge Rail	Concrete Railing	Reinforced Concrete Bridge Railing	55
Span 264	Right Bridge Rail	Concrete Railing	Reinforced Concrete Bridge Railing	51
Span 264	Expansion Joint 264	Standard Joint	Pourable Joint Seal	32
Span 264	Wearing Surface	Epoxy Wearing Surface	Wearing Surface	1311
Span 264	Near Bearing	Movable Bearing	Movable Bearing	1
Span 264	Far Bearing	Fixed Bearing	Fixed Bearing	1
Span 264	Far Bearing	Fixed Bearing	Fixed Bearing	1
Span 264	Near Bearing	Movable Bearing	Movable Bearing	1
Span 264	Near Bearing	Movable Bearing	Movable Bearing	1
Span 264	Far Bearing	Fixed Bearing	Fixed Bearing	1
Span 264	Far Bearing	Fixed Bearing	Fixed Bearing	1
Span 264	Near Bearing	Movable Bearing	Movable Bearing	1
Span 265	Deck	Reinforced Concrete Deck	Reinforced Concrete Deck	1479
Span 265	Beam 1	Prestressed Concrete Girder	Prestressed Concrete Open Girder/Beam	51
Span 265	Beam 2	Prestressed Concrete Girder	Prestressed Concrete Open Girder/Beam	51
Span 265	Beam 3	Prestressed Concrete Girder	Prestressed Concrete Open Girder/Beam	51
Span 265	Beam 4	Prestressed Concrete Girder	Prestressed Concrete Open Girder/Beam	51
Span 265	Left Bridge Rail	Concrete Railing	Reinforced Concrete Bridge Railing	51
Span 265	Right Bridge Rail	Concrete Railing	Reinforced Concrete Bridge Railing	51
Span 265	Expansion Joint 265	Standard Joint	Pourable Joint Seal	32
Span 265	Wearing Surface	Epoxy Wearing Surface	Wearing Surface	1311
Span 265	Far Bearing	Fixed Bearing	Fixed Bearing	1
Span 265	Near Bearing	Movable Bearing	Movable Bearing	1
Span 265	Near Bearing	Movable Bearing	Movable Bearing	1

Elements Verified

Location	Name	Component	Element Name	Amount
Span 265	Far Bearing	Fixed Bearing	Fixed Bearing	1
Span 265	Far Bearing	Fixed Bearing	Fixed Bearing	1
Span 265	Near Bearing	Movable Bearing	Movable Bearing	1
Span 265	Near Bearing	Movable Bearing	Movable Bearing	1
Span 265	Far Bearing	Fixed Bearing	Fixed Bearing	1
Span 266	Deck	Reinforced Concrete Deck	Reinforced Concrete Deck	1479
Span 266	Beam 1	Prestressed Concrete Girder	Prestressed Concrete Open Girder/Beam	51
Span 266	Beam 2	Prestressed Concrete Girder	Prestressed Concrete Open Girder/Beam	51
Span 266	Beam 3	Prestressed Concrete Girder	Prestressed Concrete Open Girder/Beam	51
Span 266	Beam 4	Prestressed Concrete Girder	Prestressed Concrete Open Girder/Beam	51
Span 266	Left Bridge Rail	Concrete Railing	Reinforced Concrete Bridge Railing	51
Span 266	Right Bridge Rail	Concrete Railing	Reinforced Concrete Bridge Railing	51
Span 266	Expansion Joint 266	Standard Joint	Pourable Joint Seal	32
Span 266	Wearing Surface	Epoxy Wearing Surface	Wearing Surface	1311
Span 266	Near Bearing	Movable Bearing	Movable Bearing	1
Span 266	Far Bearing	Fixed Bearing	Fixed Bearing	1
Span 266	Far Bearing	Fixed Bearing	Fixed Bearing	1
Span 266	Near Bearing	Movable Bearing	Movable Bearing	1
Span 266	Near Bearing	Movable Bearing	Movable Bearing	1
Span 266	Far Bearing	Fixed Bearing	Fixed Bearing	1
Span 266	Far Bearing	Fixed Bearing	Fixed Bearing	1
Span 266	Near Bearing	Movable Bearing	Movable Bearing	1
Span 267	Deck	Reinforced Concrete Deck	Reinforced Concrete Deck	1492
Span 267	Beam 1	Prestressed Concrete Girder	Prestressed Concrete Open Girder/Beam	51
Span 267	Beam 2	Prestressed Concrete Girder	Prestressed Concrete Open Girder/Beam	51
Span 267	Beam 3	Prestressed Concrete Girder	Prestressed Concrete Open Girder/Beam	51
Span 267	Beam 4	Prestressed Concrete Girder	Prestressed Concrete Open Girder/Beam	51
Span 267	Left Bridge Rail	Concrete Railing	Reinforced Concrete Bridge Railing	51
Span 267	Right Bridge Rail	Concrete Railing	Reinforced Concrete Bridge Railing	51
Span 267	Expansion Joint 267	Standard Joint	Pourable Joint Seal	32
Span 267	Wearing Surface	Epoxy Wearing Surface	Wearing Surface	1311
Span 267	Far Bearing	Fixed Bearing	Fixed Bearing	1
Span 267	Near Bearing	Movable Bearing	Movable Bearing	1
Span 267	Near Bearing	Movable Bearing	Movable Bearing	1
Span 267	Far Bearing	Fixed Bearing	Fixed Bearing	1
Span 267	Far Bearing	Fixed Bearing	Fixed Bearing	1
Span 267	Near Bearing	Movable Bearing	Movable Bearing	1
Span 267	Near Bearing	Movable Bearing	Movable Bearing	1
Span 267	Far Bearing	Fixed Bearing	Fixed Bearing	1
Span 268	Deck	Reinforced Concrete Deck	Reinforced Concrete Deck	1479
Span 268	Beam 1	Prestressed Concrete Girder	Prestressed Concrete Open Girder/Beam	51
Span 268	Beam 2	Prestressed Concrete Girder	Prestressed Concrete Open Girder/Beam	51
Span 268	Beam 3	Prestressed Concrete Girder	Prestressed Concrete Open Girder/Beam	51
Span 268	Beam 4	Prestressed Concrete Girder	Prestressed Concrete Open Girder/Beam	51
Span 268	Left Bridge Rail	Concrete Railing	Reinforced Concrete Bridge Railing	51

Elements Verified

Location	Name	Component	Element Name	Amount
Span 268	Right Bridge Rail	Concrete Railing	Reinforced Concrete Bridge Railing	51
Span 268	Expansion Joint 268	Standard Joint	Pourable Joint Seal	32
Span 268	Wearing Surface	Epoxy Wearing Surface	Wearing Surface	1311
Span 268	Near Bearing	Movable Bearing	Movable Bearing	1
Span 268	Far Bearing	Fixed Bearing	Fixed Bearing	1
Span 268	Far Bearing	Fixed Bearing	Fixed Bearing	1
Span 268	Near Bearing	Movable Bearing	Movable Bearing	1
Span 268	Near Bearing	Movable Bearing	Movable Bearing	1
Span 268	Far Bearing	Fixed Bearing	Fixed Bearing	1
Span 268	Far Bearing	Fixed Bearing	Fixed Bearing	1
Span 268	Near Bearing	Movable Bearing	Movable Bearing	1
Span 269	Deck	Reinforced Concrete Deck	Reinforced Concrete Deck	1479
Span 269	Beam 1	Prestressed Concrete Girder	Prestressed Concrete Open Girder/Beam	51
Span 269	Beam 2	Prestressed Concrete Girder	Prestressed Concrete Open Girder/Beam	51
Span 269	Beam 3	Prestressed Concrete Girder	Prestressed Concrete Open Girder/Beam	51
Span 269	Beam 4	Prestressed Concrete Girder	Prestressed Concrete Open Girder/Beam	51
Span 269	Left Bridge Rail	Concrete Railing	Reinforced Concrete Bridge Railing	51
Span 269	Right Bridge Rail	Concrete Railing	Reinforced Concrete Bridge Railing	51
Span 269	Expansion Joint 269	Standard Joint	Pourable Joint Seal	32
Span 269	Wearing Surface	Epoxy Wearing Surface	Wearing Surface	1311
Span 269	Far Bearing	Fixed Bearing	Fixed Bearing	1
Span 269	Near Bearing	Movable Bearing	Movable Bearing	1
Span 269	Near Bearing	Movable Bearing	Movable Bearing	1
Span 269	Far Bearing	Fixed Bearing	Fixed Bearing	1
Span 269	Far Bearing	Fixed Bearing	Fixed Bearing	1
Span 269	Near Bearing	Movable Bearing	Movable Bearing	1
Span 269	Near Bearing	Movable Bearing	Movable Bearing	1
Span 269	Far Bearing	Fixed Bearing	Fixed Bearing	1
Span 270	Deck	Reinforced Concrete Deck	Reinforced Concrete Deck	1479
Span 270	Beam 1	Prestressed Concrete Girder	Prestressed Concrete Open Girder/Beam	51
Span 270	Beam 2	Prestressed Concrete Girder	Prestressed Concrete Open Girder/Beam	51
Span 270	Beam 3	Prestressed Concrete Girder	Prestressed Concrete Open Girder/Beam	51
Span 270	Beam 4	Prestressed Concrete Girder	Prestressed Concrete Open Girder/Beam	51
Span 270	Left Bridge Rail	Concrete Railing	Reinforced Concrete Bridge Railing	51
Span 270	Right Bridge Rail	Concrete Railing	Reinforced Concrete Bridge Railing	51
Span 270	Expansion Joint 270	Standard Joint	Pourable Joint Seal	32
Span 270	Wearing Surface	Epoxy Wearing Surface	Wearing Surface	1311
Span 270	Near Bearing	Movable Bearing	Movable Bearing	1
Span 270	Far Bearing	Fixed Bearing	Fixed Bearing	1
Span 270	Far Bearing	Fixed Bearing	Fixed Bearing	1
Span 270	Near Bearing	Movable Bearing	Movable Bearing	1
Span 270	Near Bearing	Movable Bearing	Movable Bearing	1
Span 270	Far Bearing	Fixed Bearing	Fixed Bearing	1
Span 270	Far Bearing	Fixed Bearing	Fixed Bearing	1
Span 270	Near Bearing	Movable Bearing	Movable Bearing	1

Elements Verified

Location	Name	Component	Element Name	Amount
Span 271	Deck	Reinforced Concrete Deck	Reinforced Concrete Deck	1492
Span 271	Beam 1	Prestressed Concrete Girder	Prestressed Concrete Open Girder/Beam	51
Span 271	Beam 2	Prestressed Concrete Girder	Prestressed Concrete Open Girder/Beam	51
Span 271	Beam 3	Prestressed Concrete Girder	Prestressed Concrete Open Girder/Beam	51
Span 271	Beam 4	Prestressed Concrete Girder	Prestressed Concrete Open Girder/Beam	51
Span 271	Left Bridge Rail	Concrete Railing	Reinforced Concrete Bridge Railing	51
Span 271	Right Bridge Rail	Concrete Railing	Reinforced Concrete Bridge Railing	51
Span 271	Expansion Joint 271	Standard Joint	Pourable Joint Seal	32
Span 271	Wearing Surface	Epoxy Wearing Surface	Wearing Surface	1311
Span 271	Far Bearing	Fixed Bearing	Fixed Bearing	1
Span 271	Near Bearing	Movable Bearing	Movable Bearing	1
Span 271	Near Bearing	Movable Bearing	Movable Bearing	1
Span 271	Far Bearing	Fixed Bearing	Fixed Bearing	1
Span 271	Far Bearing	Fixed Bearing	Fixed Bearing	1
Span 271	Near Bearing	Movable Bearing	Movable Bearing	1
Span 271	Near Bearing	Movable Bearing	Movable Bearing	1
Span 271	Far Bearing	Fixed Bearing	Fixed Bearing	1
Span 272	Deck	Reinforced Concrete Deck	Reinforced Concrete Deck	1479
Span 272	Beam 1	Prestressed Concrete Girder	Prestressed Concrete Open Girder/Beam	51
Span 272	Beam 2	Prestressed Concrete Girder	Prestressed Concrete Open Girder/Beam	51
Span 272	Beam 3	Prestressed Concrete Girder	Prestressed Concrete Open Girder/Beam	51
Span 272	Beam 4	Prestressed Concrete Girder	Prestressed Concrete Open Girder/Beam	51
Span 272	Left Bridge Rail	Concrete Railing	Reinforced Concrete Bridge Railing	51
Span 272	Right Bridge Rail	Concrete Railing	Reinforced Concrete Bridge Railing	51
Span 272	Expansion Joint 272	Standard Joint	Pourable Joint Seal	32
Span 272	Wearing Surface	Epoxy Wearing Surface	Wearing Surface	1311
Span 272	Near Bearing	Movable Bearing	Movable Bearing	1
Span 272	Far Bearing	Fixed Bearing	Fixed Bearing	1
Span 272	Far Bearing	Fixed Bearing	Fixed Bearing	1
Span 272	Near Bearing	Movable Bearing	Movable Bearing	1
Span 272	Near Bearing	Movable Bearing	Movable Bearing	1
Span 272	Far Bearing	Fixed Bearing	Fixed Bearing	1
Span 272	Far Bearing	Fixed Bearing	Fixed Bearing	1
Span 272	Near Bearing	Movable Bearing	Movable Bearing	1
Span 273	Deck	Reinforced Concrete Deck	Reinforced Concrete Deck	1479
Span 273	Beam 1	Prestressed Concrete Girder	Prestressed Concrete Open Girder/Beam	51
Span 273	Beam 2	Prestressed Concrete Girder	Prestressed Concrete Open Girder/Beam	51
Span 273	Beam 3	Prestressed Concrete Girder	Prestressed Concrete Open Girder/Beam	51
Span 273	Beam 4	Prestressed Concrete Girder	Prestressed Concrete Open Girder/Beam	51
Span 273	Left Bridge Rail	Concrete Railing	Reinforced Concrete Bridge Railing	51
Span 273	Right Bridge Rail	Concrete Railing	Reinforced Concrete Bridge Railing	51
Span 273	Expansion Joint 273	Standard Joint	Pourable Joint Seal	32
Span 273	Wearing Surface	Epoxy Wearing Surface	Wearing Surface	1311
Span 273	Far Bearing	Fixed Bearing	Fixed Bearing	1
Span 273	Near Bearing	Movable Bearing	Movable Bearing	1

Elements Verified

Location	Name	Component	Element Name	Amount
Span 273	Near Bearing	Movable Bearing	Movable Bearing	1
Span 273	Far Bearing	Fixed Bearing	Fixed Bearing	1
Span 273	Far Bearing	Fixed Bearing	Fixed Bearing	1
Span 273	Near Bearing	Movable Bearing	Movable Bearing	1
Span 273	Near Bearing	Movable Bearing	Movable Bearing	1
Span 273	Far Bearing	Fixed Bearing	Fixed Bearing	1
Span 274	Deck	Reinforced Concrete Deck	Reinforced Concrete Deck	1479
Span 274	Beam 1	Prestressed Concrete Girder	Prestressed Concrete Open Girder/Beam	51
Span 274	Beam 2	Prestressed Concrete Girder	Prestressed Concrete Open Girder/Beam	51
Span 274	Beam 3	Prestressed Concrete Girder	Prestressed Concrete Open Girder/Beam	51
Span 274	Beam 4	Prestressed Concrete Girder	Prestressed Concrete Open Girder/Beam	51
Span 274	Left Bridge Rail	Concrete Railing	Reinforced Concrete Bridge Railing	51
Span 274	Right Bridge Rail	Concrete Railing	Reinforced Concrete Bridge Railing	51
Span 274	Expansion Joint 274	Standard Joint	Pourable Joint Seal	32
Span 274	Wearing Surface	Epoxy Wearing Surface	Wearing Surface	1311
Span 274	Near Bearing	Movable Bearing	Movable Bearing	1
Span 274	Far Bearing	Fixed Bearing	Fixed Bearing	1
Span 274	Far Bearing	Fixed Bearing	Fixed Bearing	1
Span 274	Near Bearing	Movable Bearing	Movable Bearing	1
Span 274	Near Bearing	Movable Bearing	Movable Bearing	1
Span 274	Far Bearing	Fixed Bearing	Fixed Bearing	1
Span 274	Far Bearing	Fixed Bearing	Fixed Bearing	1
Span 274	Near Bearing	Movable Bearing	Movable Bearing	1
Span 275	Deck	Reinforced Concrete Deck	Reinforced Concrete Deck	1479
Span 275	Beam 1	Prestressed Concrete Girder	Prestressed Concrete Open Girder/Beam	51
Span 275	Beam 2	Prestressed Concrete Girder	Prestressed Concrete Open Girder/Beam	51
Span 275	Beam 3	Prestressed Concrete Girder	Prestressed Concrete Open Girder/Beam	51
Span 275	Beam 4	Prestressed Concrete Girder	Prestressed Concrete Open Girder/Beam	51
Span 275	Left Bridge Rail	Concrete Railing	Reinforced Concrete Bridge Railing	51
Span 275	Right Bridge Rail	Concrete Railing	Reinforced Concrete Bridge Railing	51
Span 275	Expansion Joint 275	Standard Joint	Pourable Joint Seal	32
Span 275	Wearing Surface	Epoxy Wearing Surface	Wearing Surface	1311
Span 275	Far Bearing	Fixed Bearing	Fixed Bearing	1
Span 275	Near Bearing	Movable Bearing	Movable Bearing	1
Span 275	Near Bearing	Movable Bearing	Movable Bearing	1
Span 275	Far Bearing	Fixed Bearing	Fixed Bearing	1
Span 275	Far Bearing	Fixed Bearing	Fixed Bearing	1
Span 275	Near Bearing	Movable Bearing	Movable Bearing	1
Span 275	Near Bearing	Movable Bearing	Movable Bearing	1
Span 275	Far Bearing	Fixed Bearing	Fixed Bearing	1
Span 276	Deck	Reinforced Concrete Deck	Reinforced Concrete Deck	1479
Span 276	Beam 1	Prestressed Concrete Girder	Prestressed Concrete Open Girder/Beam	51
Span 276	Beam 2	Prestressed Concrete Girder	Prestressed Concrete Open Girder/Beam	51
Span 276	Beam 3	Prestressed Concrete Girder	Prestressed Concrete Open Girder/Beam	51
Span 276	Beam 4	Prestressed Concrete Girder	Prestressed Concrete Open Girder/Beam	51

Elements Verified

Location	Name	Component	Element Name	Amount
Span 276	Left Bridge Rail	Concrete Railing	Reinforced Concrete Bridge Railing	51
Span 276	Right Bridge Rail	Concrete Railing	Reinforced Concrete Bridge Railing	51
Span 276	Expansion Joint 276	Standard Joint	Pourable Joint Seal	32
Span 276	Wearing Surface	Epoxy Wearing Surface	Wearing Surface	1311
Span 276	Near Bearing	Movable Bearing	Movable Bearing	1
Span 276	Far Bearing	Fixed Bearing	Fixed Bearing	1
Span 276	Far Bearing	Fixed Bearing	Fixed Bearing	1
Span 276	Near Bearing	Movable Bearing	Movable Bearing	1
Span 276	Near Bearing	Movable Bearing	Movable Bearing	1
Span 276	Far Bearing	Fixed Bearing	Fixed Bearing	1
Span 276	Far Bearing	Fixed Bearing	Fixed Bearing	1
Span 276	Near Bearing	Movable Bearing	Movable Bearing	1
Span 277	Deck	Reinforced Concrete Deck	Reinforced Concrete Deck	1479
Span 277	Beam 1	Prestressed Concrete Girder	Prestressed Concrete Open Girder/Beam	51
Span 277	Beam 2	Prestressed Concrete Girder	Prestressed Concrete Open Girder/Beam	51
Span 277	Beam 3	Prestressed Concrete Girder	Prestressed Concrete Open Girder/Beam	51
Span 277	Beam 4	Prestressed Concrete Girder	Prestressed Concrete Open Girder/Beam	51
Span 277	Left Bridge Rail	Concrete Railing	Reinforced Concrete Bridge Railing	51
Span 277	Right Bridge Rail	Concrete Railing	Reinforced Concrete Bridge Railing	51
Span 277	Expansion Joint 277	Standard Joint	Pourable Joint Seal	32
Span 277	Wearing Surface	Epoxy Wearing Surface	Wearing Surface	1311
Span 277	Far Bearing	Fixed Bearing	Fixed Bearing	1
Span 277	Near Bearing	Movable Bearing	Movable Bearing	1
Span 277	Near Bearing	Movable Bearing	Movable Bearing	1
Span 277	Far Bearing	Fixed Bearing	Fixed Bearing	1
Span 277	Far Bearing	Fixed Bearing	Fixed Bearing	1
Span 277	Near Bearing	Movable Bearing	Movable Bearing	1
Span 277	Near Bearing	Movable Bearing	Movable Bearing	1
Span 277	Far Bearing	Fixed Bearing	Fixed Bearing	1
Span 278	Deck	Reinforced Concrete Deck Slab	Reinforced Concrete Slabs	413
Span 278	Left Bridge Rail	Concrete Railing	Reinforced Concrete Bridge Railing	15
Span 278	Right Bridge Rail	Concrete Railing	Reinforced Concrete Bridge Railing	15
Span 278	Wearing Surface	Epoxy Wearing Surface	Wearing Surface	366
Span 279	Deck	Reinforced Concrete Deck Slab	Reinforced Concrete Slabs	413
Span 279	Left Bridge Rail	Concrete Railing	Reinforced Concrete Bridge Railing	15
Span 279	Right Bridge Rail	Concrete Railing	Reinforced Concrete Bridge Railing	0
Span 279	Wearing Surface	Epoxy Wearing Surface	Wearing Surface	366
Span 280	Deck	Reinforced Concrete Deck Slab	Reinforced Concrete Slabs	413
Span 280	Left Bridge Rail	Concrete Railing	Reinforced Concrete Bridge Railing	15
Span 280	Right Bridge Rail	Concrete Railing	Reinforced Concrete Bridge Railing	15
Span 280	Wearing Surface	Epoxy Wearing Surface	Wearing Surface	366
Span 281	Deck	Reinforced Concrete Deck Slab	Reinforced Concrete Slabs	413
Span 281	Left Bridge Rail	Concrete Railing	Reinforced Concrete Bridge Railing	15
Span 281	Right Bridge Rail	Concrete Railing	Reinforced Concrete Bridge Railing	15
Span 281	Wearing Surface	Epoxy Wearing Surface	Wearing Surface	366

Elements Verified

Location	Name	Component	Element Name	Amount
Span 282	Deck	Reinforced Concrete Deck Slab	Reinforced Concrete Slabs	413
Span 282	Left Bridge Rail	Concrete Railing	Reinforced Concrete Bridge Railing	15
Span 282	Right Bridge Rail	Concrete Railing	Reinforced Concrete Bridge Railing	15
Span 282	Wearing Surface	Epoxy Wearing Surface	Wearing Surface	366
Span 283	Deck	Reinforced Concrete Deck Slab	Reinforced Concrete Slabs	413
Span 283	Left Bridge Rail	Concrete Railing	Reinforced Concrete Bridge Railing	15
Span 283	Right Bridge Rail	Concrete Railing	Reinforced Concrete Bridge Railing	15
Span 283	Expansion Joint 283	Standard Joint	Pourable Joint Seal	32
Span 283	Wearing Surface	Epoxy Wearing Surface	Wearing Surface	366
Span 284	Deck	Reinforced Concrete Deck Slab	Reinforced Concrete Slabs	413
Span 284	Left Bridge Rail	Concrete Railing	Reinforced Concrete Bridge Railing	15
Span 284	Right Bridge Rail	Concrete Railing	Reinforced Concrete Bridge Railing	15
Span 284	Wearing Surface	Epoxy Wearing Surface	Wearing Surface	366
Span 285	Deck	Reinforced Concrete Deck Slab	Reinforced Concrete Slabs	413
Span 285	Left Bridge Rail	Concrete Railing	Reinforced Concrete Bridge Railing	15
Span 285	Right Bridge Rail	Concrete Railing	Reinforced Concrete Bridge Railing	15
Span 285	Wearing Surface	Epoxy Wearing Surface	Wearing Surface	366
Span 286	Deck	Reinforced Concrete Deck Slab	Reinforced Concrete Slabs	413
Span 286	Left Bridge Rail	Concrete Railing	Reinforced Concrete Bridge Railing	15
Span 286	Right Bridge Rail	Concrete Railing	Reinforced Concrete Bridge Railing	15
Span 286	Wearing Surface	Epoxy Wearing Surface	Wearing Surface	366
Span 287	Deck	Reinforced Concrete Deck Slab	Reinforced Concrete Slabs	413
Span 287	Left Bridge Rail	Concrete Railing	Reinforced Concrete Bridge Railing	15
Span 287	Right Bridge Rail	Concrete Railing	Reinforced Concrete Bridge Railing	15
Span 287	Wearing Surface	Epoxy Wearing Surface	Wearing Surface	366
Span 288	Deck	Reinforced Concrete Deck Slab	Reinforced Concrete Slabs	413
Span 288	Left Bridge Rail	Concrete Railing	Reinforced Concrete Bridge Railing	15
Span 288	Right Bridge Rail	Concrete Railing	Reinforced Concrete Bridge Railing	15
Span 288	Wearing Surface	Epoxy Wearing Surface	Wearing Surface	366
Span 289	Deck	Reinforced Concrete Deck Slab	Reinforced Concrete Slabs	413
Span 289	Left Bridge Rail	Concrete Railing	Reinforced Concrete Bridge Railing	15
Span 289	Right Bridge Rail	Concrete Railing	Reinforced Concrete Bridge Railing	15
Span 289	Expansion Joint 289	Standard Joint	Pourable Joint Seal	32
Span 289	Wearing Surface	Epoxy Wearing Surface	Wearing Surface	366
Span 290	Deck	Reinforced Concrete Deck Slab	Reinforced Concrete Slabs	413
Span 290	Left Bridge Rail	Concrete Railing	Reinforced Concrete Bridge Railing	15
Span 290	Right Bridge Rail	Concrete Railing	Reinforced Concrete Bridge Railing	15
Span 290	Wearing Surface	Epoxy Wearing Surface	Wearing Surface	366
Span 291	Deck	Reinforced Concrete Deck Slab	Reinforced Concrete Slabs	413
Span 291	Left Bridge Rail	Concrete Railing	Reinforced Concrete Bridge Railing	15
Span 291	Right Bridge Rail	Concrete Railing	Reinforced Concrete Bridge Railing	15
Span 291	Wearing Surface	Epoxy Wearing Surface	Wearing Surface	366
Span 292	Deck	Reinforced Concrete Deck Slab	Reinforced Concrete Slabs	413
Span 292	Left Bridge Rail	Concrete Railing	Reinforced Concrete Bridge Railing	15
Span 292	Right Bridge Rail	Concrete Railing	Reinforced Concrete Bridge Railing	15

Elements Verified

Location	Name	Component	Element Name	Amount
Span 292	Wearing Surface	Concrete Wearing Surface	Wearing Surface	366
Span 293	Deck	Reinforced Concrete Deck Slab	Reinforced Concrete Slabs	413
Span 293	Left Bridge Rail	Concrete Railing	Reinforced Concrete Bridge Railing	15
Span 293	Right Bridge Rail	Concrete Railing	Reinforced Concrete Bridge Railing	15
Span 293	Wearing Surface	Asphalt Wearing Surface	Wearing Surface	0
Span 294	Deck	Reinforced Concrete Deck Slab	Reinforced Concrete Slabs	413
Span 294	Left Bridge Rail	Concrete Railing	Reinforced Concrete Bridge Railing	15
Span 294	Right Bridge Rail	Concrete Railing	Reinforced Concrete Bridge Railing	15
Span 294	Wearing Surface	Epoxy Wearing Surface	Wearing Surface	366
Span 295	Deck	Reinforced Concrete Deck Slab	Reinforced Concrete Slabs	413
Span 295	Left Bridge Rail	Concrete Railing	Reinforced Concrete Bridge Railing	15
Span 295	Right Bridge Rail	Concrete Railing	Reinforced Concrete Bridge Railing	15
Span 295	Expansion Joint 295	Standard Joint	Pourable Joint Seal	32
Span 295	Wearing Surface	Epoxy Wearing Surface	Wearing Surface	366
Span 296	Deck	Reinforced Concrete Deck Slab	Reinforced Concrete Slabs	413
Span 296	Left Bridge Rail	Concrete Railing	Reinforced Concrete Bridge Railing	15
Span 296	Right Bridge Rail	Concrete Railing	Reinforced Concrete Bridge Railing	15
Span 296	Wearing Surface	Epoxy Wearing Surface	Wearing Surface	366
Span 297	Deck	Reinforced Concrete Deck Slab	Reinforced Concrete Slabs	413
Span 297	Left Bridge Rail	Concrete Railing	Reinforced Concrete Bridge Railing	15
Span 297	Right Bridge Rail	Concrete Railing	Reinforced Concrete Bridge Railing	15
Span 297	Wearing Surface	Epoxy Wearing Surface	Wearing Surface	366
Span 298	Deck	Reinforced Concrete Deck Slab	Reinforced Concrete Slabs	413
Span 298	Left Bridge Rail	Concrete Railing	Reinforced Concrete Bridge Railing	15
Span 298	Right Bridge Rail	Concrete Railing	Reinforced Concrete Bridge Railing	15
Span 298	Wearing Surface	Epoxy Wearing Surface	Wearing Surface	366
Span 299	Deck	Reinforced Concrete Deck Slab	Reinforced Concrete Slabs	413
Span 299	Left Bridge Rail	Concrete Railing	Reinforced Concrete Bridge Railing	15
Span 299	Right Bridge Rail	Concrete Railing	Reinforced Concrete Bridge Railing	15
Span 299	Wearing Surface	Epoxy Wearing Surface	Wearing Surface	366
Span 300	Deck	Reinforced Concrete Deck Slab	Reinforced Concrete Slabs	413
Span 300	Left Bridge Rail	Concrete Railing	Reinforced Concrete Bridge Railing	15
Span 300	Right Bridge Rail	Concrete Railing	Reinforced Concrete Bridge Railing	15
Span 300	Wearing Surface	Epoxy Wearing Surface	Wearing Surface	366
Span 301	Deck	Reinforced Concrete Deck Slab	Reinforced Concrete Slabs	2640
Span 301	Left Bridge Rail	Concrete Railing	Reinforced Concrete Bridge Railing	15
Span 301	Right Bridge Rail	Concrete Railing	Reinforced Concrete Bridge Railing	15
Span 301	Expansion Joint 301	Standard Joint	Pourable Joint Seal	32
Span 301	Wearing Surface	Epoxy Wearing Surface	Wearing Surface	366
Span 302	Deck	Reinforced Concrete Deck Slab	Reinforced Concrete Slabs	413
Span 302	Left Bridge Rail	Concrete Railing	Reinforced Concrete Bridge Railing	15
Span 302	Right Bridge Rail	Concrete Railing	Reinforced Concrete Bridge Railing	15
Span 302	Wearing Surface	Epoxy Wearing Surface	Wearing Surface	366
Span 303	Deck	Reinforced Concrete Deck Slab	Reinforced Concrete Slabs	413
Span 303	Left Bridge Rail	Concrete Railing	Reinforced Concrete Bridge Railing	15

Elements Verified

Location	Name	Component	Element Name	Amount
Span 303	Right Bridge Rail	Concrete Railing	Reinforced Concrete Bridge Railing	15
Span 303	Wearing Surface	Epoxy Wearing Surface	Wearing Surface	366
Span 304	Deck	Reinforced Concrete Deck Slab	Reinforced Concrete Slabs	413
Span 304	Left Bridge Rail	Concrete Railing	Reinforced Concrete Bridge Railing	15
Span 304	Right Bridge Rail	Concrete Railing	Reinforced Concrete Bridge Railing	15
Span 304	Wearing Surface	Epoxy Wearing Surface	Wearing Surface	366
Span 305	Deck	Reinforced Concrete Deck Slab	Reinforced Concrete Slabs	413
Span 305	Left Bridge Rail	Concrete Railing	Reinforced Concrete Bridge Railing	15
Span 305	Right Bridge Rail	Concrete Railing	Reinforced Concrete Bridge Railing	15
Span 305	Wearing Surface	Epoxy Wearing Surface	Wearing Surface	366
Span 306	Deck	Reinforced Concrete Deck Slab	Reinforced Concrete Slabs	413
Span 306	Left Bridge Rail	Concrete Railing	Reinforced Concrete Bridge Railing	15
Span 306	Right Bridge Rail	Concrete Railing	Reinforced Concrete Bridge Railing	15
Span 306	Wearing Surface	Epoxy Wearing Surface	Wearing Surface	366
Span 307	Deck	Reinforced Concrete Deck Slab	Reinforced Concrete Slabs	413
Span 307	Left Bridge Rail	Concrete Railing	Reinforced Concrete Bridge Railing	15
Span 307	Right Bridge Rail	Concrete Railing	Reinforced Concrete Bridge Railing	15
Span 307	Expansion Joint 307	Standard Joint	Pourable Joint Seal	32
Span 307	Wearing Surface	Epoxy Wearing Surface	Wearing Surface	366
Span 308	Deck	Reinforced Concrete Deck Slab	Reinforced Concrete Slabs	413
Span 308	Left Bridge Rail	Concrete Railing	Reinforced Concrete Bridge Railing	15
Span 308	Right Bridge Rail	Concrete Railing	Reinforced Concrete Bridge Railing	15
Span 308	Wearing Surface	Epoxy Wearing Surface	Wearing Surface	366
Span 309	Deck	Reinforced Concrete Deck Slab	Reinforced Concrete Slabs	413
Span 309	Left Bridge Rail	Concrete Railing	Reinforced Concrete Bridge Railing	15
Span 309	Right Bridge Rail	Concrete Railing	Reinforced Concrete Bridge Railing	15
Span 309	Wearing Surface	Epoxy Wearing Surface	Wearing Surface	366
Span 310	Deck	Reinforced Concrete Deck Slab	Reinforced Concrete Slabs	413
Span 310	Left Bridge Rail	Concrete Railing	Reinforced Concrete Bridge Railing	15
Span 310	Right Bridge Rail	Concrete Railing	Reinforced Concrete Bridge Railing	15
Span 310	Wearing Surface	Epoxy Wearing Surface	Wearing Surface	366
Span 311	Deck	Reinforced Concrete Deck Slab	Reinforced Concrete Slabs	413
Span 311	Left Bridge Rail	Concrete Railing	Reinforced Concrete Bridge Railing	15
Span 311	Right Bridge Rail	Concrete Railing	Reinforced Concrete Bridge Railing	15
Span 311	Wearing Surface	Epoxy Wearing Surface	Wearing Surface	366
Span 312	Deck	Reinforced Concrete Deck Slab	Reinforced Concrete Slabs	413
Span 312	Left Bridge Rail	Concrete Railing	Reinforced Concrete Bridge Railing	15
Span 312	Right Bridge Rail	Concrete Railing	Reinforced Concrete Bridge Railing	15
Span 312	Wearing Surface	Epoxy Wearing Surface	Wearing Surface	366
Span 313	Deck	Reinforced Concrete Deck Slab	Reinforced Concrete Slabs	413
Span 313	Left Bridge Rail	Concrete Railing	Reinforced Concrete Bridge Railing	15
Span 313	Right Bridge Rail	Concrete Railing	Reinforced Concrete Bridge Railing	15
Span 313	Expansion Joint 313	Standard Joint	Pourable Joint Seal	32
Span 313	Wearing Surface	Epoxy Wearing Surface	Wearing Surface	366
Span 314	Deck	Reinforced Concrete Deck Slab	Reinforced Concrete Slabs	413

Elements Verified

Location	Name	Component	Element Name	Amount
Span 314	Left Bridge Rail	Concrete Railing	Reinforced Concrete Bridge Railing	15
Span 314	Right Bridge Rail	Concrete Railing	Reinforced Concrete Bridge Railing	15
Span 314	Wearing Surface	Epoxy Wearing Surface	Wearing Surface	366
Span 315	Deck	Reinforced Concrete Deck Slab	Reinforced Concrete Slabs	413
Span 315	Left Bridge Rail	Concrete Railing	Reinforced Concrete Bridge Railing	15
Span 315	Right Bridge Rail	Concrete Railing	Reinforced Concrete Bridge Railing	15
Span 315	Wearing Surface	Epoxy Wearing Surface	Wearing Surface	366
Span 316	Deck	Reinforced Concrete Deck Slab	Reinforced Concrete Slabs	413
Span 316	Left Bridge Rail	Concrete Railing	Reinforced Concrete Bridge Railing	15
Span 316	Right Bridge Rail	Concrete Railing	Reinforced Concrete Bridge Railing	15
Span 316	Wearing Surface	Epoxy Wearing Surface	Wearing Surface	366
Span 317	Deck	Reinforced Concrete Deck Slab	Reinforced Concrete Slabs	413
Span 317	Left Bridge Rail	Concrete Railing	Reinforced Concrete Bridge Railing	15
Span 317	Right Bridge Rail	Concrete Railing	Reinforced Concrete Bridge Railing	15
Span 317	Wearing Surface	Epoxy Wearing Surface	Wearing Surface	366
Span 318	Deck	Reinforced Concrete Deck Slab	Reinforced Concrete Slabs	413
Span 318	Left Bridge Rail	Concrete Railing	Reinforced Concrete Bridge Railing	15
Span 318	Right Bridge Rail	Concrete Railing	Reinforced Concrete Bridge Railing	15
Span 318	Wearing Surface	Epoxy Wearing Surface	Wearing Surface	366
Span 319	Deck	Reinforced Concrete Deck Slab	Reinforced Concrete Slabs	413
Span 319	Left Bridge Rail	Concrete Railing	Reinforced Concrete Bridge Railing	15
Span 319	Right Bridge Rail	Concrete Railing	Reinforced Concrete Bridge Railing	0
Span 319	Expansion Joint 319	Standard Joint	Pourable Joint Seal	32
Span 319	Wearing Surface	Epoxy Wearing Surface	Wearing Surface	366
Span 320	Deck	Reinforced Concrete Deck Slab	Reinforced Concrete Slabs	413
Span 320	Left Bridge Rail	Concrete Railing	Reinforced Concrete Bridge Railing	15
Span 320	Right Bridge Rail	Concrete Railing	Reinforced Concrete Bridge Railing	15
Span 320	Wearing Surface	Epoxy Wearing Surface	Wearing Surface	366
Span 321	Deck	Reinforced Concrete Deck Slab	Reinforced Concrete Slabs	413
Span 321	Left Bridge Rail	Concrete Railing	Reinforced Concrete Bridge Railing	15
Span 321	Right Bridge Rail	Concrete Railing	Reinforced Concrete Bridge Railing	15
Span 321	Wearing Surface	Epoxy Wearing Surface	Wearing Surface	366
Span 322	Deck	Reinforced Concrete Deck Slab	Reinforced Concrete Slabs	413
Span 322	Left Bridge Rail	Concrete Railing	Reinforced Concrete Bridge Railing	15
Span 322	Right Bridge Rail	Concrete Railing	Reinforced Concrete Bridge Railing	15
Span 322	Wearing Surface	Epoxy Wearing Surface	Wearing Surface	366
Span 323	Deck	Reinforced Concrete Deck Slab	Reinforced Concrete Slabs	413
Span 323	Left Bridge Rail	Concrete Railing	Reinforced Concrete Bridge Railing	15
Span 323	Right Bridge Rail	Concrete Railing	Reinforced Concrete Bridge Railing	15
Span 323	Wearing Surface	Epoxy Wearing Surface	Wearing Surface	366
Span 324	Deck	Reinforced Concrete Deck Slab	Reinforced Concrete Slabs	413
Span 324	Left Bridge Rail	Concrete Railing	Reinforced Concrete Bridge Railing	15
Span 324	Right Bridge Rail	Concrete Railing	Reinforced Concrete Bridge Railing	15
Span 324	Wearing Surface	Epoxy Wearing Surface	Wearing Surface	366
Span 325	Deck	Reinforced Concrete Deck Slab	Reinforced Concrete Slabs	413

Elements Verified

Location	Name	Component	Element Name	Amount
Span 325	Left Bridge Rail	Concrete Railing	Reinforced Concrete Bridge Railing	15
Span 325	Right Bridge Rail	Concrete Railing	Reinforced Concrete Bridge Railing	15
Span 325	Expansion Joint 325	Standard Joint	Pourable Joint Seal	32
Span 325	Wearing Surface	Epoxy Wearing Surface	Wearing Surface	366
Span 326	Deck	Reinforced Concrete Deck Slab	Reinforced Concrete Slabs	413
Span 326	Left Bridge Rail	Concrete Railing	Reinforced Concrete Bridge Railing	15
Span 326	Right Bridge Rail	Concrete Railing	Reinforced Concrete Bridge Railing	15
Span 326	Wearing Surface	Epoxy Wearing Surface	Wearing Surface	366
Span 327	Deck	Reinforced Concrete Deck Slab	Reinforced Concrete Slabs	413
Span 327	Left Bridge Rail	Concrete Railing	Reinforced Concrete Bridge Railing	15
Span 327	Right Bridge Rail	Concrete Railing	Reinforced Concrete Bridge Railing	15
Span 327	Wearing Surface	Epoxy Wearing Surface	Wearing Surface	366
Span 328	Deck	Reinforced Concrete Deck Slab	Reinforced Concrete Slabs	413
Span 328	Left Bridge Rail	Concrete Railing	Reinforced Concrete Bridge Railing	15
Span 328	Right Bridge Rail	Concrete Railing	Reinforced Concrete Bridge Railing	15
Span 328	Wearing Surface	Epoxy Wearing Surface	Wearing Surface	366
Span 329	Deck	Reinforced Concrete Deck Slab	Reinforced Concrete Slabs	413
Span 329	Left Bridge Rail	Concrete Railing	Reinforced Concrete Bridge Railing	15
Span 329	Right Bridge Rail	Concrete Railing	Reinforced Concrete Bridge Railing	15
Span 329	Wearing Surface	Epoxy Wearing Surface	Wearing Surface	366
Span 330	Deck	Reinforced Concrete Deck Slab	Reinforced Concrete Slabs	413
Span 330	Left Bridge Rail	Concrete Railing	Reinforced Concrete Bridge Railing	15
Span 330	Right Bridge Rail	Concrete Railing	Reinforced Concrete Bridge Railing	15
Span 330	Wearing Surface	Epoxy Wearing Surface	Wearing Surface	366
Span 331	Deck	Reinforced Concrete Deck Slab	Reinforced Concrete Slabs	413
Span 331	Left Bridge Rail	Concrete Railing	Reinforced Concrete Bridge Railing	15
Span 331	Right Bridge Rail	Concrete Railing	Reinforced Concrete Bridge Railing	15
Span 331	Expansion Joint 331	Standard Joint	Pourable Joint Seal	32
Span 331	Wearing Surface	Epoxy Wearing Surface	Wearing Surface	366
Span 332	Deck	Reinforced Concrete Deck Slab	Reinforced Concrete Slabs	413
Span 332	Left Bridge Rail	Concrete Railing	Reinforced Concrete Bridge Railing	15
Span 332	Right Bridge Rail	Concrete Railing	Reinforced Concrete Bridge Railing	15
Span 332	Wearing Surface	Epoxy Wearing Surface	Wearing Surface	366
Span 333	Deck	Reinforced Concrete Deck Slab	Reinforced Concrete Slabs	413
Span 333	Left Bridge Rail	Concrete Railing	Reinforced Concrete Bridge Railing	15
Span 333	Right Bridge Rail	Concrete Railing	Reinforced Concrete Bridge Railing	15
Span 333	Wearing Surface	Epoxy Wearing Surface	Wearing Surface	366
Span 334	Deck	Reinforced Concrete Deck Slab	Reinforced Concrete Slabs	413
Span 334	Left Bridge Rail	Concrete Railing	Reinforced Concrete Bridge Railing	15
Span 334	Right Bridge Rail	Concrete Railing	Reinforced Concrete Bridge Railing	15
Span 334	Wearing Surface	Epoxy Wearing Surface	Wearing Surface	366
Span 335	Deck	Reinforced Concrete Deck Slab	Reinforced Concrete Slabs	413
Span 335	Left Bridge Rail	Concrete Railing	Reinforced Concrete Bridge Railing	15
Span 335	Right Bridge Rail	Concrete Railing	Reinforced Concrete Bridge Railing	15
Span 335	Wearing Surface	Epoxy Wearing Surface	Wearing Surface	366

Elements Verified

Location	Name	Component	Element Name	Amount
Span 336	Deck	Reinforced Concrete Deck Slab	Reinforced Concrete Slabs	413
Span 336	Left Bridge Rail	Concrete Railing	Reinforced Concrete Bridge Railing	15
Span 336	Right Bridge Rail	Concrete Railing	Reinforced Concrete Bridge Railing	15
Span 336	Wearing Surface	Epoxy Wearing Surface	Wearing Surface	366
Span 337	Deck	Reinforced Concrete Deck Slab	Reinforced Concrete Slabs	198
Span 337	Left Bridge Rail	Concrete Railing	Reinforced Concrete Bridge Railing	15
Span 337	Right Bridge Rail	Concrete Railing	Reinforced Concrete Bridge Railing	15
Span 337	Expansion Joint 337	Standard Joint	Pourable Joint Seal	32
Span 337	Wearing Surface	Epoxy Wearing Surface	Wearing Surface	366
Span 338	Deck	Reinforced Concrete Deck Slab	Reinforced Concrete Slabs	413
Span 338	Left Bridge Rail	Concrete Railing	Reinforced Concrete Bridge Railing	15
Span 338	Right Bridge Rail	Concrete Railing	Reinforced Concrete Bridge Railing	15
Span 338	Wearing Surface	Epoxy Wearing Surface	Wearing Surface	366
Span 339	Deck	Reinforced Concrete Deck Slab	Reinforced Concrete Slabs	272
Span 339	Left Bridge Rail	Concrete Railing	Reinforced Concrete Bridge Railing	15
Span 339	Right Bridge Rail	Concrete Railing	Reinforced Concrete Bridge Railing	15
Span 339	Wearing Surface	Epoxy Wearing Surface	Wearing Surface	366
Span 340	Deck	Reinforced Concrete Deck Slab	Reinforced Concrete Slabs	413
Span 340	Left Bridge Rail	Concrete Railing	Reinforced Concrete Bridge Railing	15
Span 340	Right Bridge Rail	Concrete Railing	Reinforced Concrete Bridge Railing	15
Span 340	Wearing Surface	Epoxy Wearing Surface	Wearing Surface	366
Span 341	Deck	Reinforced Concrete Deck Slab	Reinforced Concrete Slabs	413
Span 341	Left Bridge Rail	Concrete Railing	Reinforced Concrete Bridge Railing	15
Span 341	Right Bridge Rail	Concrete Railing	Reinforced Concrete Bridge Railing	15
Span 341	Wearing Surface	Epoxy Wearing Surface	Wearing Surface	366
Span 342	Deck	Reinforced Concrete Deck Slab	Reinforced Concrete Slabs	413
Span 342	Left Bridge Rail	Concrete Railing	Reinforced Concrete Bridge Railing	15
Span 342	Right Bridge Rail	Concrete Railing	Reinforced Concrete Bridge Railing	15
Span 342	Wearing Surface	Epoxy Wearing Surface	Wearing Surface	366
Span 343	Deck	Reinforced Concrete Deck Slab	Reinforced Concrete Slabs	413
Span 343	Left Bridge Rail	Concrete Railing	Reinforced Concrete Bridge Railing	15
Span 343	Right Bridge Rail	Concrete Railing	Reinforced Concrete Bridge Railing	15
Span 343	Wearing Surface	Epoxy Wearing Surface	Wearing Surface	366
Bent 1	Cap 1	Reinforced Concrete Pier Cap	Reinforced Concrete Pier Cap	27
Bent 1	Saved Pile 1	Prestressed Concrete Pile	Prestressed Concrete Pile	1
Bent 1	Saved Pile 2	Prestressed Concrete Pile	Prestressed Concrete Pile	1
Bent 1	Saved Pile 3	Prestressed Concrete Pile	Prestressed Concrete Pile	1
Bent 1	Saved Pile 4	Prestressed Concrete Pile	Prestressed Concrete Pile	1
End Bent 1	Cap 1	Reinforced Concrete Pier Cap	Reinforced Concrete Pier Cap	35
End Bent 1	Abutment	Reinforced Concrete Abutment	Reinforced Concrete Abutment	40
Bent 2	Cap 1	Reinforced Concrete Pier Cap	Reinforced Concrete Pier Cap	27
Bent 2	Saved Pile 1	Prestressed Concrete Pile	Prestressed Concrete Pile	1
Bent 2	Saved Pile 2	Prestressed Concrete Pile	Prestressed Concrete Pile	1
Bent 2	Saved Pile 3	Prestressed Concrete Pile	Prestressed Concrete Pile	1
Bent 2	Saved Pile 4	Prestressed Concrete Pile	Prestressed Concrete Pile	1

Elements Verified

[illegible]

Elements Verified

[illegible]

Elements Verified

[illegible]

Elements Verified

[illegible]

Elements Verified

[illegible]

Elements Verified

[illegible]

Elements Verified

[illegible]

Elements Verified

[illegible]

Elements Verified

[illegible]

Elements Verified

[illegible]

Elements Verified

[illegible]

Elements Verified

[illegible]

Elements Verified

[illegible]

Elements Verified

Location	Name	Component	Element Name	Amount
Bent 109	Pile 1	Prestressed Concrete Pile	Prestressed Concrete Pile	1
Bent 109	Pile 2	Prestressed Concrete Pile	Prestressed Concrete Pile	1
Bent 109	Pile 3	Prestressed Concrete Pile	Prestressed Concrete Pile	1
Bent 109	Pile 4	Prestressed Concrete Pile	Prestressed Concrete Pile	1
Bent 109	Pile 5	Prestressed Concrete Pile	Prestressed Concrete Pile	1
Bent 109	Pile 6	Prestressed Concrete Pile	Prestressed Concrete Pile	1
Bent 109	Pile 7	Steel Pile	Steel Pile	1
Bent 109	Pile 8	Steel Pile	Steel Pile	1
Bent 110	Cap 1	Reinforced Concrete Pier Cap	Reinforced Concrete Pier Cap	37
Bent 110	Pile 1	Prestressed Concrete Pile	Prestressed Concrete Pile	1
Bent 110	Pile 2	Prestressed Concrete Pile	Prestressed Concrete Pile	1
Bent 110	Pile 3	Prestressed Concrete Pile	Prestressed Concrete Pile	1
Bent 110	Pile 4	Prestressed Concrete Pile	Prestressed Concrete Pile	1
Bent 111	Cap 1	Reinforced Concrete Pier Cap	Reinforced Concrete Pier Cap	27
Bent 111	Pile 1	Prestressed Concrete Pile	Prestressed Concrete Pile	1
Bent 111	Pile 2	Prestressed Concrete Pile	Prestressed Concrete Pile	1
Bent 111	Pile 3	Prestressed Concrete Pile	Prestressed Concrete Pile	1
Bent 111	Pile 4	Prestressed Concrete Pile	Prestressed Concrete Pile	1
Bent 112	Cap 1	Reinforced Concrete Pier Cap	Reinforced Concrete Pier Cap	32
Bent 112	Pile 1	Prestressed Concrete Pile	Prestressed Concrete Pile	1
Bent 112	Pile 2	Prestressed Concrete Pile	Prestressed Concrete Pile	1
Bent 112	Pile 3	Prestressed Concrete Pile	Prestressed Concrete Pile	1
Bent 112	Pile 4	Prestressed Concrete Pile	Prestressed Concrete Pile	1
Bent 112	Pile 5	Steel Pile	Steel Pile	1
Bent 113	Cap 1	Reinforced Concrete Pier Cap	Reinforced Concrete Pier Cap	37
Bent 113	Pile 1	Prestressed Concrete Pile	Prestressed Concrete Pile	1
Bent 113	Pile 1	Prestressed Concrete Pile	Prestressed Concrete Pile	1
Bent 113	Pile 2	Prestressed Concrete Pile	Prestressed Concrete Pile	1
Bent 113	Pile 2	Prestressed Concrete Pile	Prestressed Concrete Pile	1
Bent 113	Pile 3	Prestressed Concrete Pile	Prestressed Concrete Pile	1
Bent 113	Pile 3	Prestressed Concrete Pile	Prestressed Concrete Pile	1
Bent 113	Pile 4	Prestressed Concrete Pile	Prestressed Concrete Pile	1
Bent 113	Pile 4	Prestressed Concrete Pile	Prestressed Concrete Pile	1
Bent 114	Cap 1	Reinforced Concrete Pier Cap	Reinforced Concrete Pier Cap	52
Bent 114	Pile 1	Prestressed Concrete Pile	Prestressed Concrete Pile	1
Bent 114	Pile 2	Prestressed Concrete Pile	Prestressed Concrete Pile	1
Bent 114	Pile 3	Prestressed Concrete Pile	Prestressed Concrete Pile	1
Bent 114	Pile 4	Prestressed Concrete Pile	Prestressed Concrete Pile	1
Bent 114	Pile 5	Prestressed Concrete Pile	Prestressed Concrete Pile	1
Bent 114	Pile 5	Prestressed Concrete Pile	Prestressed Concrete Column	1
Bent 114	Pile 6	Prestressed Concrete Pile	Prestressed Concrete Column	1
Bent 114	Pile 6	Prestressed Concrete Pile	Prestressed Concrete Pile	1
Bent 114	Pile 7	Prestressed Concrete Pile	Prestressed Concrete Pile	1
Bent 114	Pile 7	Prestressed Concrete Pile	Prestressed Concrete Column	1
Bent 115	CAP REST PIER 1	Reinforced Concrete Pier Cap	Reinforced Concrete Pier Cap	39

Elements Verified

[illegible]

Elements Verified

[illegible]

Elements Verified

[illegible]

Elements Verified

[illegible]

Elements Verified

[illegible]

Elements Verified

[illegible]

Elements Verified

[illegible]

Elements Verified

[illegible]

Elements Verified

[illegible]

Elements Verified

[illegible]

Elements Verified

[illegible]

Elements Verified

[illegible]

Elements Verified

[illegible]

Elements Verified

[illegible]

Elements Verified

[illegible]

Elements Verified

[illegible]

Elements Verified

[illegible]

Elements Verified

[illegible]

Elements Verified

[illegible]

Elements Verified

[illegible]

Elements Verified

[illegible]

Elements Verified

[illegible]

Elements Verified

[illegible]

Elements Verified

[illegible]

Elements Verified

[illegible]

Elements Verified

[illegible]

Elements Verified

[illegible]

Elements Verified

[illegible]

General Inspection Notes

Span 116	Floor Beam 14
PITTING THROUGHOUT FLOOR BEAM, PROTECTIVE COATING IS FAILING IN RANDOM AREAS..	

Span 116	Floor Beam 15
PITTING THROUGHOUT FLOOR BEAM, PROTECTIVE COATING IS FAILING IN RANDOM AREAS.	

Span 116	Stringer 3
PITTING THROUGHOUT FLOOR BEAM, PROTECTIVE COATING IS FAILING IN RANDOM AREAS.	

Span 116	Stringer 4
PITTING THROUGHOUT FLOOR BEAM, PROTECTIVE COATING IS FAILING IN RANDOM AREAS.	

National Bridge and NC Inspection Items

Structure Number: 880007

Inspection Date: 03/12/2020

National Bridge Inventory Items

Item	Grade Scale	Grade
Item 58: Deck	0 - 9 , N	5
Item 59: Superstructure	0 - 9 , N	5
Item 60: Substructure	0 - 9 , N	4
Item 61: Channel and Channel Protection	0 - 9 , N	7
Item 62: Culvert	0 - 9 , N	N
Item 71: Waterway Adequacy	0 - 9 , N	8
Item 72: Approach Roadway Alignment	0 - 9 , N	8

Note: If NBI Inspection Item is not present, code NBI item with "N"

NC SMU Inspection Items

Item	Grade Scale	Grade	Maint. Qty.	Maint. Code
Deck Debris	G, F, P, or C	G	0	3376
Drainage System	G, F, P, or C	G	0	3332
Utilities	G, F, P, or C	F		
Slope Protection	G, F, P, or C		0	3352
Scour	G, F, P, or C	G		
Wingwall	G, F, P, or C	G	0	3350
Field Scour Evaluation		O		
Drift	G, F, P, or C	G	0	3366
Fender System	G, F, P, or C	G	0	3364
Movable Span Machinery	G, F, P, or C			
Response to Live Load	G, F, P, or C	G		
Superstructure Paint Code				

Note: If NC SMU Inspection Item is not present, leave NC SMU item blank

Inspection Information

Item	Grade Scale	Grade
Sign Noticed Issued	YES/NO	N
Priority Maintenance Request Submitted	YES/NO	Y
Inspection Time	Hours	350
Traffic Control Time	Hours	22
Snooper Time	Hours	19
Ladder Used	YES/NO	N
Bucket Truck Used	YES/NO	N
Boat Used	YES/NO	Y
Other Equipment Used	YES/NO	Y

National Bridge and NC SMU Inspection Item Details

Structure Number: 880007

Inspection Date: 03/12/2020

Item	Deck - Item 58	Grade	5	Maint Code	Qty.	0
Details	MULTIPLE AREAS OF SPALLS WITH EXPOSED REBAR ON UNDERSIDE OF DECK.					
Item	Superstructure - Item 59	Grade	5	Maint Code	Qty.	0
Details	WIDESPREAD PATCHING OF BEAMS, AREAS OF DELAMINATIONS AND SPALLS, SOME WITH EXPOSED PRESTRESSING STRANDS.					
Item	Substructure - Item 60	Grade	4	Maint Code	Qty.	0
Details	REPAIRS HAVE BEEN MADE TO PREVIOUS DEFECTS USING PILE JACKETS. SEVERAL PILES HAVE NOT BEEN REPAIRED WITH POOR CRACKS, DELAMINATION AND SPALLING. GRADE LEFT AT 4 DUE TO UNDERWATER CONDITION IN PREVIOUS REPORT.					
Item	Priority Maintenance Issued	Grade	Y	Maint Code	Qty.	0
Details	PAR ISSUED FOR SUPERSTRUCTURE AND SUBSTRUCTURE ELEMENTS, NEAR RIGHT GUARDRAIL, AND DRAW BRIDGE SIGNS					
Item	Snooper Used	Grade	Y	Maint Code	Qty.	0
Details	SNOOPER USED TO INSPECT SUPERSTRUCTURE UNDERSIDE OF SPANS 30-150					
Item	Boat Used	Grade	Y	Maint Code	Qty.	0
Details	BOAT USED TO INSPECT ALL SUBSTRUCTURE ELEMENTS AND SUPERSTRUCTURE UNDERSIDE OF SPANS 1-29 AND SPANS 151-295					
Item	Other Equipment Used	Grade	Y	Maint Code	Qty.	0
Details	WADERS USED TO INSPECT SUBSTRUCTURE AND SUPERSTRUCTURE UNDERSIDE OF SPANS 296-343 GPS SONARMITE USED TO RECORD SOUNDINGS. DRONE USED FOR STRUCTURE PHOTOS					
Item	Utilities	Grade	F	Maint Code	Qty.	0
Details	UTILITY HANGING 2' BELOW BEAM 1, SPANS 28 AND 29, ON NORTH SIDE					
Item	General Comments and Misc Items	Grade	F	Maint Code	Qty.	0
Details	(PAR) BROKEN POST ON NEAR RIGHT GUARDRAIL 75' FROM END BENT 1 (PAR) DRAW BRIDGE SIGNS ON RIGHT SIDE OF SPAN 99 AND LEFT SIDE OF SPAN 133 ARE OBSTRUCTED FROM VIEW 1/2" SETTLEMENT IN JOINT BETWEEN NEAR APPROACH AND SPAN 1. 3' FROM RIGHT LANE					



Bent 9 Saved Pile 2: 1' X 1' PATCHED AREA, NORTH FACE, 1' FROM BOTTOM OF CAP.



Span 10 Beam 2: (2) UP TO 24" X 6" X 12" CORNER PATCHED AREAS, NORTH AND SOUTH FACES, AT BENT 9.



Span 10 Beam 2 Near Bearing: CORROSION WITH LESS THAN 1/16" LOSS. (2" REMAINING).



Bent 9 Saved Pile 5: 18" X 8" DELAMINATION ON NORTH FACE BEOW BOTTOM OF CAP, SOUTH FACE SIMILAR



Bent 9 Saved Pile 5: PILE REPAIRED WITH 3' DIAMETER CONCRETE JACKET STARTING 18" BELOW BOTTOM OF CAP, TYPICAL REPAIR METHOD TO MULTIPLE PILES THROUGHOUT BRIDGE.



Span 10 Beam 4: (PAR) SPALL WITH EXPOSED STRAND IN GIRDER IN BOTTOM BULB OVER BENT 9 BEARING. AREA IS 10" TALL, 34" LONG, AND 6" DEEP.



Bent 9 Saved Pile 6: PILE REPAIRED WITH 3' DIAMETER CONCRETE JACKET STARTING 12" BELOW BOTTOM OF CAP, WITH 12" X 12" AREA OF DELAMINATION ON WEST FACE



Bent 9 Cap 1: 3' X 8" DELAMINATION, WEST FACE, ABOVE PILE 4.



Bent 9 Cap 1: 5' X 8" DELAMINATION, SOUTH FACE OF PILE 4 AND 5 BLOCK-OUT.



Bent 9 Saved Pile 2: (PAR) HAIRLINE TO 1/16" CRACKS, 3' BELOW CAP, DOWN 4', MULTIPLE FACES. SCALING TO 1" DEEP FROM WATERLINE TO MUDLINE.



Span 9 Beam 4: (PAR) 6" X 4" X 2" SPALL, WITH EXPOSED STRAND, NORTH FACE, AT BENT 9.



Span 9 Beam 3: 5' OF PATCHED AREA IN BOTTOM BULB OF GIRDER, 20' FROM BENT 9.



Span 10 Beam 1: PATCHED AREA IN GIRDER IN BOTTOM BULB OVER BENT 10 BEARING SOUTH FACE.



Bent 10 Saved Pile 2: 2' X 3' DELAMINATION, WEST FACE, BEGINNING AT TOP OF PILE.



Bent 10 Cap 1: 2' X 1' FAILED PATCHED AREA BELOW BEAM 2



Span 11 Beam 2: 12" TALL, 6" LONG PATCHED AREA ON BOTH SIDES OF GIRDER AT BENT 11.



Bent 11 Saved Pile 1: PILE REPAIRED WITH 3' DIAMETER CONCRETE JACKET STARTING 6" BELOW BOTTOM OF CAP



Bent 11 Saved Pile 3: (PAR) 4' X 2' X UP TO 1.5" SPALL ON PILE JACKET, WITH EXPOSED REINFORCING WITH COMPLETE SECTION LOSS, NORTH FACE, 5' FROM BOTTOM OF CAP.



Bent 12 Cap 1: 16" X 12" DELAMINATION, TOP OF WEST FACE, BENEATH BEAM 2.



Bent 12 Saved Pile 1: (PAR) 3' X 2' X UP TO 2" SPALL ON PILE JACKET, WITH EXPOSED REINFORCING WITH COMPLETE SECTION LOSS, NORTH FACE, 5' FROM BOTTOM OF CAP AND EXTENDING BELOW WATERLINE.



Span 13 Beam 4: 12" X 6" PATCHED AREA ON NORTH FACE AT BENT 12.



Span 13 Beam 3: 6" X 6" X 2" SPALL, WITH EXPOSED REINFORCING, TOP OF NORTH FACE, AT BENT 13.



Bent 13 Saved Pile 2: 4' X 2' DELAMINATION, NORTH FACE, 5' BELOW BOTTOM OF CAP.



Bent 13 Saved Pile 4: (PAR) HAIRLINE TO 1/8" CRACKS, FROM BOTTOM OF CAP DOWN 8', MULTIPLE FACES. SCALING TO 1" DEEP FROM WATERLINE TO MUDLINE.



Bent 13 Saved Pile 5: (PAR) 3' X 1' DELAMINATION, WEST FACE, BEGINNING AT BOTTOM OF CAP TO TOP OF PILE JACKET



Span 13 Beam 1: 18" X 6" X 3" DEEP SPALL IN BENT 13 DIAPHRAGM



Span 14 Beam 1: (PAR) 8" X 8" X 2" SPALL, WITH EXPOSED PRESTRESSING STRAND, NORTH FACE, AT BENT 13.



Bent 14 Saved Pile 1: 2' X 1' DELAMINATION ON SOUTH FACE AT BOTTOM OF CAP



Bent 14 Saved Pile 2: 8" X 3" X UP TO 1" SPALL, SOUTH FACE, 6' FROM BOTTOM OF CAP.



Span 15 Beam 3: (2) UP TO 12" X 18" PATCHED AREAS, NORTH AND SOUTH FACES, AT BENT 15.



Bent 15 Cap 1: (PAR) 18" X 18" X UP TO 5" SPALL, WITH EXPOSED REINFORCING WITH COMPLETE SECTION LOSS, BOTTOM FACE, BETWEEN BEAMS 1 AND 2.



Bent 15 Saved Pile 2: (PAR) 6" X 12" X UP TO 1/2" SPALL WITH EXPOSED REBAR, REBAR HAS 50% SECTION LOSS, NORTH FACE, 2' FROM BOTTOM OF CAP.



Bent 15 Saved Pile 3: (PAR) 10" X 2" UP TO 1" SPALL, SOUTH FACE, 2' FROM BOTTOM OF CAP, NORTH FACE SIMILAR



Bent 15 Saved Pile 4: (PAR) HAIRLINE TO 1/4" CRACKS, 10' BELOW CAP, DOWN 6', MULTIPLE FACES. SCALING TO 1" DEEP FROM WATERLINE TO MUDLINE.



Span 16 Beam 3: (2) UP TO 18" X 12" PATCHED AREAS, NORTH AND SOUTH FACES, AT BENT 15.



Span 16 Beam 4: 16" TALL X 12" LONG PATCHED AREA AT BENT 16 ON EXTERIOR SIDE.



Span 17 Beam 3: 12" X 12" FAILED PATCHED AREA, NORTH FACE, AT BENT 17.



Bent 17 Saved Pile 2: JACKETED. SCALING TO 1" WITH LOOSE AGGREGATE FROM BOTTOM OF JACKET TO MUDLINE.



Bent 17 Saved Pile 4: 5' X 1' AREA OF CRACKED DELAMINATION, WITH RUST STAINING, WEST FACE OF PILE JACKET, BEGINNING 4' FROM BOTTOM OF CAP AND EXTENDING BELOW WATERLINE.



Bent 18 Saved Pile 1: (PAR) 9' X 2' WIDE DELAMINATION WITH 3' X 1' X 3" DEEP SPALL WITH EXPOSED PRESTRESSING ON SOUTH FACE, BEGINNING AT BOTTOM OF CAP AND EXTENDING BELOW WATERLINE. PRESTRESSING HAS 10% SECTION LOSS



Span 19 Beam 1: 12" X 12" PATCHED AREA, NORTH FACE, AT BENT 18.



Span 19 Beam 3 Near Bearing: CORROSION WITH LESS THAN 1/16" LOSS. (2" REMAINING).



Span 19 Beam 3: 12" X 2" X 3" CORNER SPALL ADJACENT TO A 12" X 8" DELAMINATION, BOTTOM FACE, AT BENT 19.



Bent 19 Saved Pile 2: (PAR) 2' X 18" X UP TO 1" DEEP SPALL WITH EXPOSED REBAR ON NORTH FACE, 2' FROM BOTTOM OF CAP. REBAR HAS COMPLETE SECTION LOSS.



Bent 19 Cap 1: 48" X 12" X 12" CORNER FAILED PATCHED AREA, BOTTOM OF EAST FACE, BENEATH BEAM 2.



Span 20 Beam 3: 4' LONG X 12" TALL PATCHED AREA AT MIDPOINT OF SPAN.



Bent 19 Saved Pile 4: 2' X 1' DELAMINATION, SOUTH FACE, 8' FROM BOTTOM OF CAP.



Span 21 Beam 1: (2) UP TO 24" X 12" PATCHED AREAS, NORTH AND SOUTH FACES, AT BENT 20.



Span 21 Beam 2: 5' X 12" PATCH ON BOTTOM FLANGE, NORTH FACE, AT BENT 20.



Bent 21 Saved Pile 3: 2' X 1' WIDE DELAMINATION ON SOUTHWEST FACE BELOW CAP



Bent 21 Saved Pile 5: 3' X 1' DELAMINATION, WEST FACE, 8' FROM BOTTOM OF CAP.



Span 21 Beam 4: (PAR) 12" X 12" X 6" SPALL, WITH EXPOSED PRESTRESSING STRAND, NORTH FACE, AT BENT 21.



Span 22 Beam 2: (PAR) 6" X 6" X 3" SPALL, WITH EXPOSED PRESTRESSING STRAND, NORTH FACE, AT BENT 21.



Bent 22 Cap 1: (PAR) 12" X 24" X 6" SPALL, WITH EXPOSED PRIMARY REINFORCING, BOTTOM FACE, BETWEEN BEAMS 3 AND 4. REBAR HAS 10% SECTION LOSS



Bent 22 Cap 1: (PAR) 12" X 24" X 4" SPALL, WITH EXPOSED REINFORCING, BOTTOM FACE, BENEATH BEAM 4.
REBAR HAS 10% SECTION LOSS



Span 23 Beam 1: 16" LONG X 10" TALL PATCHED AREA ON SOUTH FACE AT BENT 22.



Span 23 Beam 4: 2' X 10" X 1" DEEP SPALL WITH EXPOSED REBAR ON BENT 22 DIAPHRAGM



Bent 23 Cap 1: (PAR) 12" LONG, 12" TALL, AND 6" DEEP SPALL WITH EXPOSED REBAR IN BOTTOM OF BENT 23 CAP AT PILE 2. REBAR HAS 10% SECTION LOSS



Span 23 Beam 4: 30" X 12" PATCHED AREA ON NORTH FACE, AT BENT 23.



Span 25 Beam 1: 1' TALL HAIRLINE CRACK IN WEB ON SOUTH FACE AT BENT 24.



Bent 25 Saved Pile 2: 2' X 8" DELAMINATION, SOUTH FACE, BEGINNING 8' FROM BOTTOM OF CAP AND EXTENDING BELOW WATERLINE.



Bent 25 Saved Pile 3: (PAR) HAIRLINE TO 1/8" CRACK, 8' BELOW CAP, DOWN 5', EAST QUAD. SCALING TO 1" DEEP FROM WATERLINE TO MUDLINE.



Bent 25 Saved Pile 6: 2' X 1' DELAMINATION, SOUTH FACE, 8' FROM BOTTOM OF CAP.



Bent 25 Cap 1: 24" X 12" PATCHED AREA IN EAST FACE ABOVE PILE 5



Bent 26 Cap 1: 12" X 12" X 2" SPALL, WITH EXPOSED REINFORCING, BOTTOM FACE, BETWEEN BEAMS 3 AND 4.



Bent 26 Saved Pile 1: (PAR) HAIRLINE TO 1/8" CRACK, 8' BELOW CAP, DOWN 6', SOUTH QUAD. SCALING TO 1" DEEP FROM WATERLINE TO MUDLINE.



Bent 26 Saved Pile 4: 2' X 1' DELAMINATION, NORTH FACE, 8' FROM BOTTOM OF CAP.



Span 27 Beam 3: 54" X 12" PATCH ON NORTH FACE AT BENT 26.



UTILITY HANGING 2' BELOW BEAM 1, SPANS 28 AND 29



Bent 28 Saved Pile 1: (PAR) H/L TO 1/8" CRACK, 8' BELOW CAP, DOWN 6', SOUTH QUAD. SCALING TO 1" DEEP FROM WATERLINE TO MUDLINE.

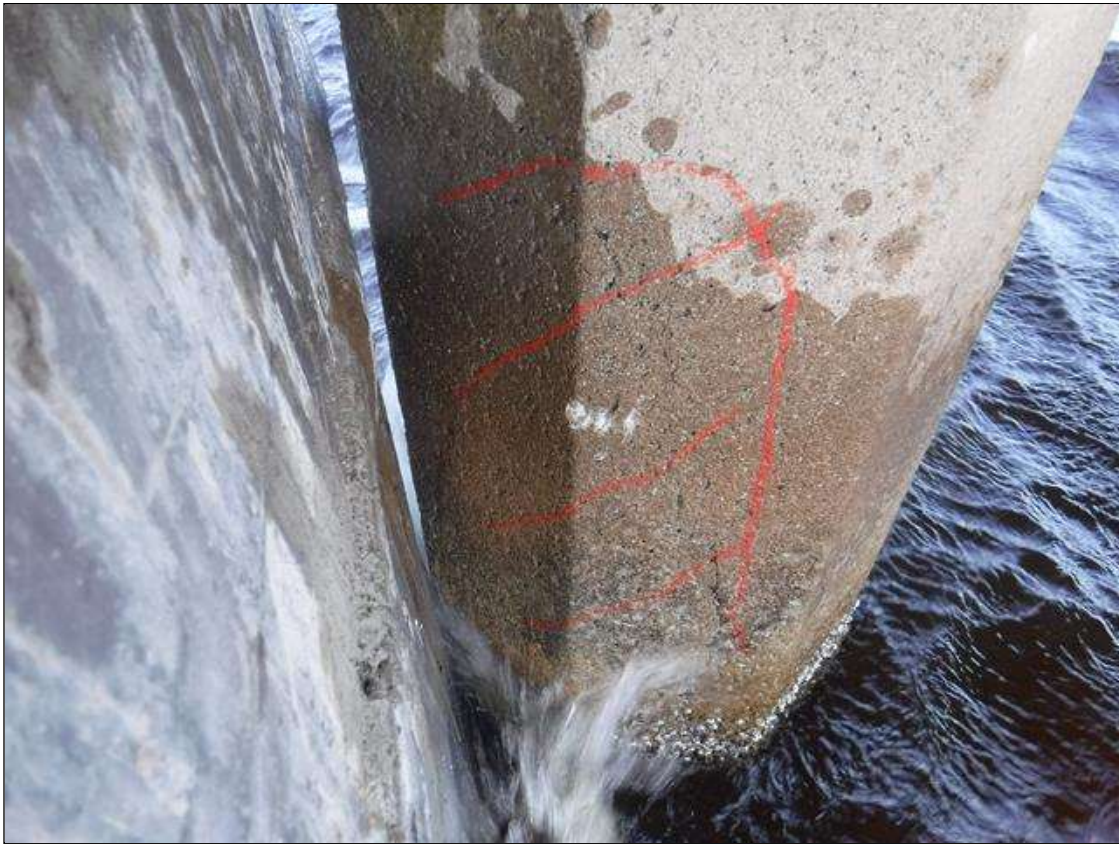

Bent 28 Saved Pile 2: 2' X 1' DELAMINATION, SOUTH FACE, 8' FROM BOTTOM OF CAP.



Bent 29 Saved Pile 5: (PAR) HAIRLINE TO 1/8" CRACKS, 8' BELOW CAP, DOWN 5', MULTIPLE FACES. SCALING TO 1" DEEP FROM WATERLINE TO MUDLINE.



Bent 29 Cap 1: (PAR) 4" LONG, 16" WIDE, AND 3" DEEP SPALL WITH EXPOSED REBAR ON NORTH FCE ABOVE PILE 5. REBAR HAS 15% SECTION LOSS



Span 30 Beam 2: 3' X 1' PATCHED AREA ON NORTH FACE AT BENT 29.



Span 3 Beam 1: 12' X UP TO 32" PATCHED AREAS, AT RANDOM THROUGHOUT, NORTH AND SOUTH FACES, BEGINNING AT BENT 2.



Span 3 Beam 1 Far Bearing: RUST SCALE, BEARING ASSEMBLY.



Span 3 Beam 2: (PAR) 3' X UP TO 0.031" LONGITUDINAL CRACK, BOTTOM FACE, 15' FROM BENT 2.



Span 2 Beam 1: (PAR) 18" X 8" X 2" SPALL, WITH EXPOSED STRAND, NORTH FACE, AT BENT 1.



Span 2 Beam 1: (PAR) 8" X 6" X 1" SPALL WITH EXPOSED STRAND, NORTH FACE, AT BENT 2



Span 3 Beam 4: (PAR) 48" X 8" X 2" SPALL, WITH EXPOSED STRAND, BOTTOM FACE, 3' FROM BENT 3.



Span 2 Beam 4: (PAR) 16' X UP TO 0.25" LONGITUDINAL CRACK, BOTTOM FACE, BEGINNING AT BENT 2.



Span 4 Deck: 8" X 8" X 1" SPALL, DECK UNDERSIDE, BETWEEN BEAMS 2 AND 3, AT BENT 3.



Span 5 Deck: (3) UP TO 14" X 10" X 1" SPALLS, WITH EXPOSED REINFORCING, DECK UNDERSIDE, BETWEEN BEAMS 2 AND 3, 10' FROM BENT 5.



Span 1 Left Bridge Rail: 3' OF DAMAGE TO LEFT RAIL ATTACHMENT

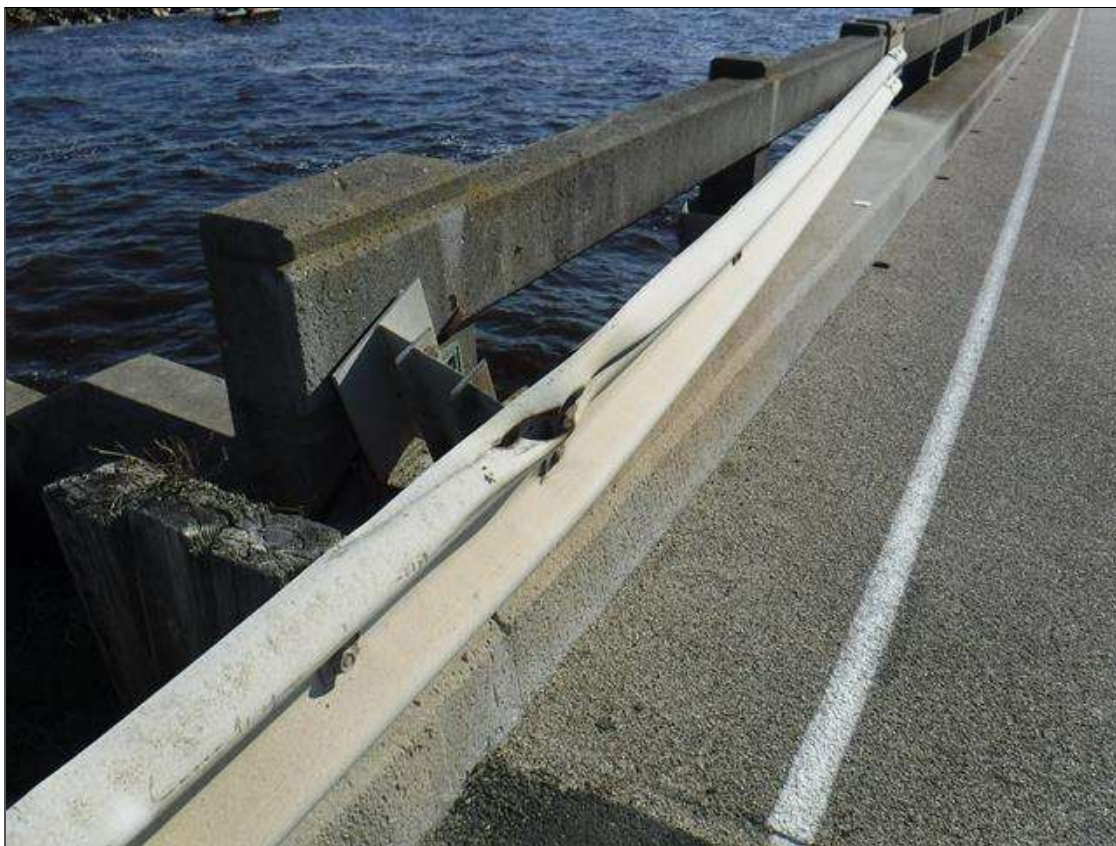

Span 1 Left Bridge Rail: 3' OF DAMAGE TO LEFT RAIL ATTACHMENT



Span 2 Left Bridge Rail: 8" X 8" X UP TO 3" SPALL, WITH EXPOSED REINFORCING, NORTHWEST CORNER, 8TH RAIL POST FROM BENT 1.



Span 3 Right Bridge Rail: 8" X UP TO 1/32" VERTICAL CRACK, NORTH FACE, RAIL POST AT BENT 2.



Span 8 Right Bridge Rail: 10" X 3" X UP TO 3" SPALL, WITH EXPOSED REINFORCING, SOUTH CORNER, 2ND RAIL POST FROM BENT 7.



Span 15 Right Bridge Rail: (2) UP TO 6" X 4" X 3" SPALLS, WITH EXPOSED REINFORCING, AT RANDOM THROUGHOUT TOP OF RAIL POSTS.



Span 43 Right Bridge Rail: (4) UP TO 1/16" WRAPAROUND CRACKS, AT RANDOM THROUGHOUT

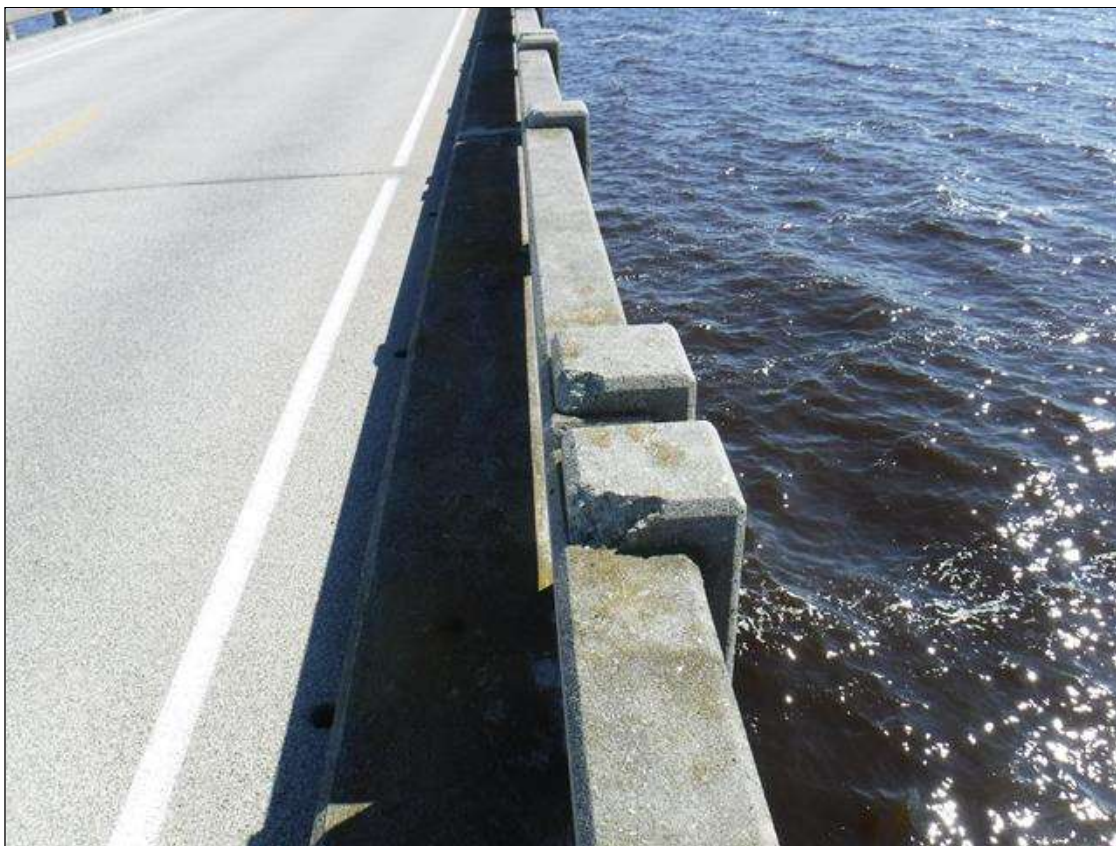

Span 55 Right Bridge Rail: (6) UP TO 3" X 6" X 3" SPALLS, AT RANDOM THROUGHOUT TOP OF RAIL POSTS, POSTS 4 AND 5 SHOWN



Span 99 Right Bridge Rail: 3" X 10" X UP TO 3" SPALL, WITH EXPOSED REINFORCING, TOP OF RAIL POST AT BENT 99.



Span 100 Left Bridge Rail: 2' x 3" x 2" DEEP SPALL WITH DELAMINATION, TOP NORTH CORNER, 3' FROM BENT 100.



Span 118 Beam 3: 5' X UP TO 1' PATCHED AREA, WEST FACE OF BENT 118 DIAPHRAGM, BETWEEN BEAMS 2 AND 3.



Bent 118 Cap 1: 2' X 6" X 1" DEEP SPALL WITH EXPOSED REBAR ON BOTTOM FACE AT PILE 4



Bent 118 Pile 2: 2' X 2' DELAMINATION, SOUTH FACE, 6' FROM BOTTOM OF CAP.



Bent 120 Cap 1: 24" X 8" X 8" EDGE SPALL, WITH EXPOSED PRIMARY REINFORCING, BOTTOM OF NORTH FACE.



Bent 120 Cap 1: 8" DIAMETER X 1/2" SPALL, WITH EXPOSED REINFORCING, BOTTOM FACE, NEAR PILE 2.



Bent 120 Saved Pile 1: (PAR) 2" X 1" AREA OF CORROSION WITH SECTION LOSS ON NEAR RIGHT FLANGE, 0.26" REMAINING FLANGE THICKNESS MEASURED ABOVE CONCRETE JACKET



Bent 120 Saved Pile 2: 3' X 1' DELAMINATION, NORTH FACE, 9' FROM BOTTOM OF CAP, EXTENDING BELOW WATERLINE.



Bent 120 Saved Pile 2: (PAR) UP TO 12' X 0.03" VERTICAL CRACKS, AT RANDOM THROUGHOUT, EXTENDING BELOW WATERLINE.



Bent 121 Cap 1: 12" X 2" DELAMINATION, BOTTOM FACE, WEST OF PILE 2.



Bent 121 Pile 3: UP TO 6" X 4" X 3" SPALLS, TOP OF PILE JACKET.



Bent 121 Pile 4: (PAR) UP TO 6' X 0.062" VERTICAL CRACKS, AT RANDOM THROUGHOUT.



Bent 122 Pile 2: 12" X 16" X 1" SPALL, SOUTH FACE, AT BOTTOM OF CAP.



Bent 123 Pile 1: 2' SURFACE RUST, AT RANDOM THROUGHOUT.



Bent 123 Pile 4: (PAR) UP TO 7' X 0.06" VERTICAL CRACKS, NORTH FACE, BEGINNING 3' FROM BOTTOM OF CAP.



Bent 123 Pile 5: (PAR) 28" X 20" X 2" SPALL WITH EXPOSED STRAND, SOUTH FACE, 8' FROM BOTTOM OF CAP.



Bent 124 Pile 1: (PAR) 6' X 0.03" VERTICAL CRACK ON NORTH FACE

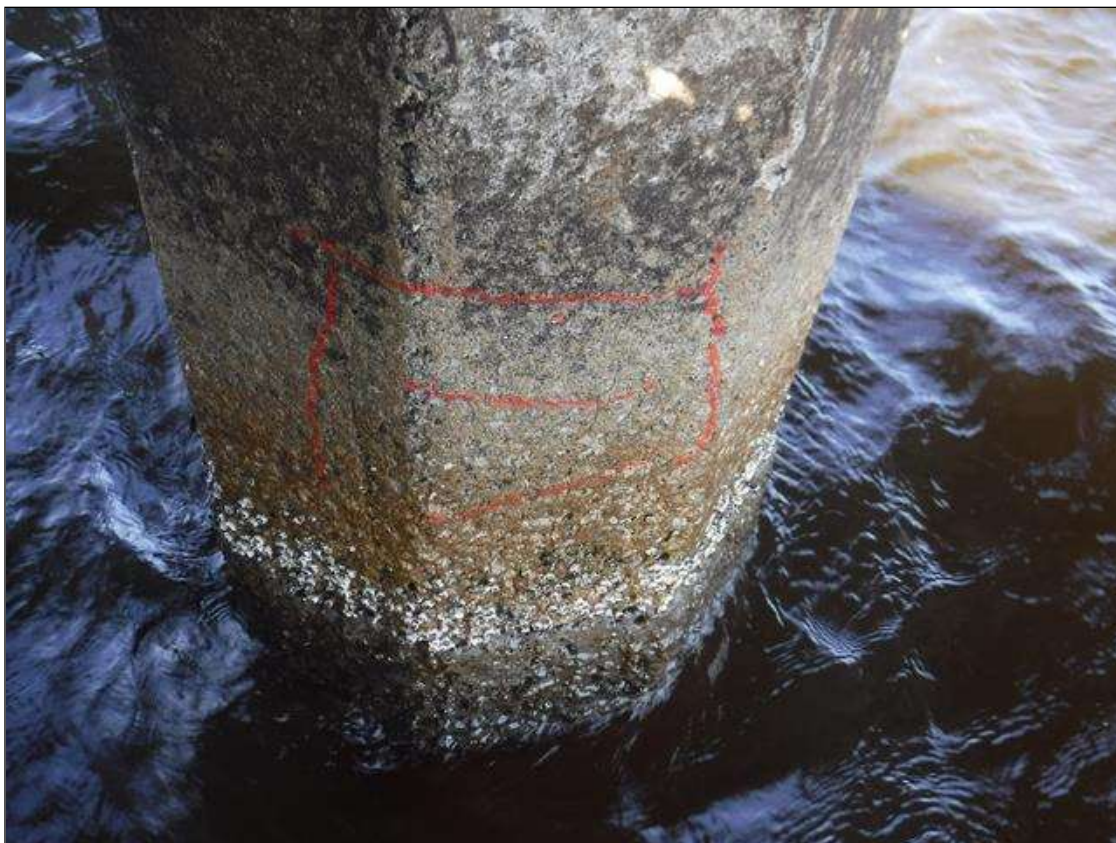

Bent 124 Pile 2: 2' X 1' DELAMINATIONS, SOUTH FACES, 9' FROM BOTTOM OF CAP, EXTENDING BELOW WATERLINE.

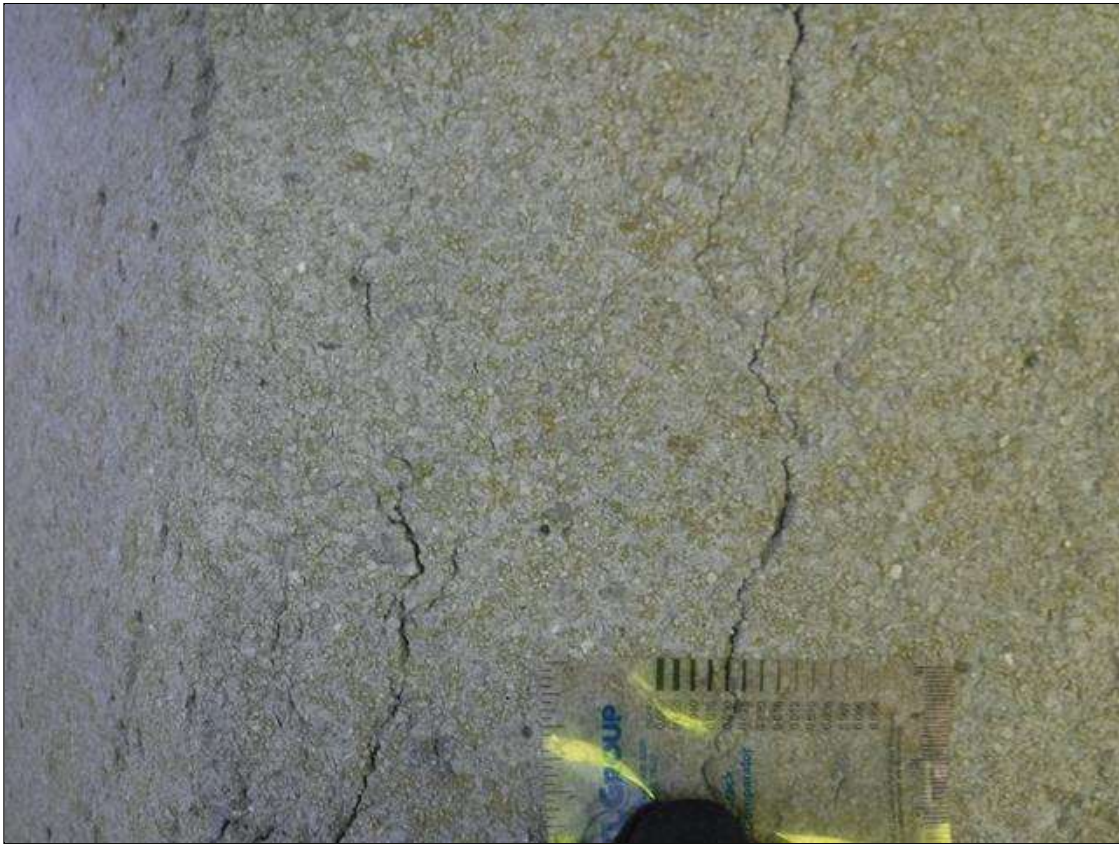

Bent 124 Pile 3: (PAR) UP TO 6' X 0.031" VERTICAL CRACKS, NORTH FACE, BEGINNING 3' FROM BOTTOM OF CAP, EXTENDING BELOW WATERLINE.



Bent 124 Pile 3: (2) 3' X 1' DELAMINATIONS, NORTH AND WEST FACES, 7' FROM BOTTOM OF CAP, EXTENDING BELOW WATERLINE.

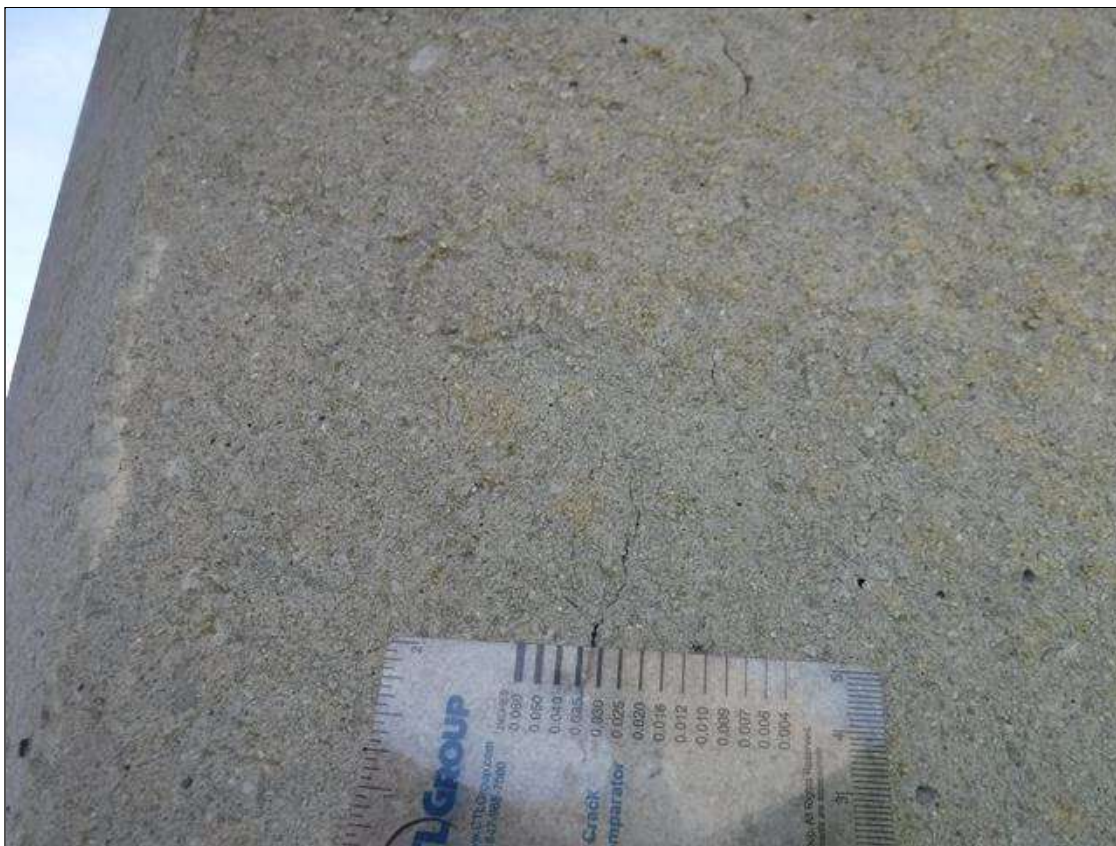

Bent 124 Pile 4: (PAR) UP TO 7' X 0.031" VERTICAL CRACKS ON NORTH FACE BEGINNING 5' FROM BOTTOM OF CAP, EXTENDING BELOW WATERLINE.



Bent 126 Cap 1: 3' X 18" PATCHED AREA, EAST FACE, ABOVE PILE 3



Bent 126 Pile 4: 3' X 1' DELAMINATION, EAST FACE, 8' FROM BOTTOM OF CAP, EXTENDING BELOW WATERLINE.



Bent 127 Cap 1: (PAR) 10" X 6" X 2" SPALL, WITH EXPOSED REINFORCING, NORTH FACE OF PILE 4 AND 5 BLOCK-OUT. REINFORCING HAS 10% SECTION LOSS



Bent 127 Cap 1: 12" X 1" DEEP SPALL WITH EXPOSED REBAR ON BOTTOM FACE, RIGHT OF PILE 2



Bent 127 Pile 2: PILE HAS BEEN JACKETED, BEGINNING 1' FROM BOTTOM OF CAP, WITH PILE JACKET MISSING, AT RANDOM THROUGHOUT, EXTENDING BELOW WATERLINE, WITH 18" X 12" X 2" SPALL, WITH EXPOSED REBAR, EAST FACE, 5' FROM BOTTOM OF CAP.



Bent 127 Pile 4: PILE HAS BEEN JACKETED, BEGINNING 1' FROM BOTTOM OF CAP, WITH PILE JACKET MISSING, AT RANDOM THROUGHOUT, EXTENDING BELOW WATERLINE, WITH EXPOSED REINFORCING.



Bent 128 Cap 1: 8" X 4" X 1/2" SPALL, WITH EXPOSED REINFORCING, BOTTOM FACE, NEAR PILE 4.



Bent 128 Cap 1: 6' X 1/16" CRACK ON EAST BOTTOM FACE BETWEEN PILES 1 AND 2



Bent 128 Pile 2: 3' X 2' DELAMINATION, SOUTH FACE, 8' FROM BOTTOM OF CAP, EXTENDING BELOW WATERLINE.



Bent 130 Pile 2: CRACKED DELAMINATION AT RANDOM THROUGHOUT, TOP OF PILE JACKET.



Bent 130 Pile 3: UP TO 3' X 0.009" VERTICAL CRACKS, AT RANDOM THROUGHOUT.



Bent 130 Pile 4: (PAR) UP TO 3' X 0.016" VERTICAL CRACKS, AT RANDOM THROUGHOUT.



Bent 131 Pile 1: (PAR) 1' X UP TO 0.16" VERTICAL CRACKS, AT RANDOM THROUGHOUT.



Bent 131 Pile 4: (PAR) UP TO 3' X 0.0625" VERTICAL CRACKS, AT RANDOM THROUGHOUT WEST FACE.



Bent 136 Saved Pile 1: (PAR) 36" X 20" DELAMINATION AND 3" DEEP SPALL WITH 2" OF EXPOSED STRAND, SOUTH FACE, BEGINNING AT BOTTOM OF CAP.



Bent 136 Saved Pile 3: 32" LONG X 0.006" HORIZONTAL CRACK ON EAST FACE 11" FROM TOP



Bent 136 Saved Pile 4: 2' LONG X 0.006" VERTICAL CRACK ON EAST FACE



Bent 137 Pile 1: (PAR) 6' X UP TO 0.031" VERTICAL CRACK ON EAST FACE, BEGINNING AT BOTTOM OF CAP.



Bent 138 Pile 2: (PAR) UP TO 5' X 0.013" VERTICAL CRACKS ON EAST FACE, BEGINNING AT BOTTOM OF CAP.



Bent 139 Pile 1: UP TO 2' X 0.009" VERTICAL CRACKS, AT RANDOM THROUGHOUT.



Bent 139 Pile 3: UP TO 2' X 0.009" VERTICAL CRACKS, AT RANDOM THROUGHOUT.



Bent 141 Cap 1: 6" DIAMETER X 2" DEEP SPALL WITH EXPOSED REBAR IN BOTTOM OF CAP EAST OF PILE 2



Bent 144 Cap 1: (PAR) 3' X 2" DEEP SPALL IN BOTTOM OF CAP WITH EXPOSED REBAR, REBAR HAS 10% SECTION LOSS



Bent 147 Cap 1: 8" X 4" X 1" SPALL, WITH EXPOSED REINFORCING, NORTH FACE OF PILE 4 BLOCK-OUT.



Bent 148 Cap 1: (2) 6" DIAMETER SPALLS WITH EXPOSED REBAR IN BOTTOM OF CAP BETWEEN PILES 3 AND



1/2" SETTLEMENT IN JOINT BETWEEN NEAR APPROACH AND SPAN 1, 3' FROM RIGHT LANE



Span 1 Wearing Surface: 8" X 3" X 1/2" DEEP SPALL LOCATED IN RIGHT TRAVEL LANE



Span 1 Right Bridge Rail: 3 1/2" X 5" X 2" SPALL ON RIGHT FACE LOCATED AT NEAR RIGHT END POST



Span 8 Left Bridge Rail: 3" X 2" X 3/4" SPALL WITH EXPOSED REBAR ON NEAR FACE LOCATED AT LAST END POST



Span 18 Left Bridge Rail: 2 1/2" X 4" X 1 1/2" SPALL ON TOP FACE LOCATED FIRST POST AT BENT 17



Span 25 Right Bridge Rail: 10" X 5" X 4" SPALL WITH EXPOSED REBAR ON RIGHT FACE LOCATED 5TH POST FROM BENT 24



Span 31 Left Bridge Rail: 3" DIAMETER SPALL ON NEAR FACE LOCATED 5TH POST FROM BENT 30



Span 37 Left Bridge Rail: (2) 3" DIAMETER SPALLS WITH EXPOSED REBAR ON RIGHT FACE LOCATED AT MIDSPAN



Span 40 Right Bridge Rail: 4" X 3" X 2" SPALL WITH EXPOSED REBAR ON LEFT FACE LOCATED AT 4TH POST FROM BENT 39



Span 42 Right Bridge Rail: 12" VERTICAL CRACK UP 1/16" WIDE ON LEFT FACE LOCATED AT POST 9 AT BENT



Span 43 Right Bridge Rail: WRAP AROUND CRACK IN RAIL UP TO 1/16" WIDE CRACK LOCATED AT POST 9 AT BENT 43



Span 47 Right Bridge Rail: 3" DIAMETER SPALL WITH EXPOSED REBAR ON LEFT FACE LOCATED AT POST 3 FROM BENT 46



Span 49 Left Bridge Rail: 5" X 1" X 1/2" SPALL WITH EXPOSED REBAR ON RIGHT FACE LOCATED 2' FROM BENT
48



Span 54 Right Bridge Rail: (2) 3" X 3" X 3 1/4" SPALL WITH EXPOSED REBAR AT BOTTOM RIGHT CORNER
LOCATED AT POST 3 FROM BENT 53



Span 66 Left Bridge Rail: 3" X 3" X 2" SPALL WITH EXPOSED REBAR AT BOTTOM RIGHT CORNER LOCATED AT POST 4



Span 67 Left Bridge Rail: 3" X 2" X 1/2" SPALL WITH EXPOSED REBAR ON RIGHT FACE LOCATED 1' PAST POST 4



Span 82 Right Bridge Rail: 4" X 2 1/2" X 5" SPALL WITH EXPOSED REBAR AT BOTTOM LEFT CORNER LOCATED AT POST 1



Expansion Joint 82 : 2' SEAL DAMAGE WITH LOSS OF ADHESION LOCATED IN RIGHT LANE 4' FROM RIGHT SHOULDER



Span 84 Right Bridge Rail: 2" X 2" X 3/4" SPALL WITH EXPOSED REBAR AT BOTTOM LEFT CORNER LOCATED ON POST 6



Span 89 Left Bridge Rail: 12' PATCHED LENGTH OF RAIL LOCATED IN FIRST SECTION OF RAIL FROM POST 1 TO POST3



Span 113 Wearing Surface: (PAR) 10" DIAMETER SPALL IN LEFT TRAVEL LANE, 2' FROM BENT 113 AND 2' FROM LEFT CURB



Span 114 Right Bridge Rail: 10" X 5" X 1 1/2" ABRASION AT TOP RIGHT CORNER OF POST 9



(PAR) BROKEN POST ON NEAR RIGHT GUARDRAIL 75' FROM END BENT 1



Span 5 Beam 3: 16" X 6" X 6" EDGE SPALL, WITH EXPOSED REINFORCING. WEST FACE OF BENT 5 DIAPHRAGM, BETWEEN BEAMS 2 AND 3.



Span 5 Beam 4: 2' X 1' SPALLED PATCHED AREA, WITH EXPOSED REINFORCING, EAST FACE OF BENT 4 DIAPHRAGM, BETWEEN BEAMS 3 AND 4.



Span 6 Beam 1: 2" X 2" X 1/2" SPALL, WEST FACE OF BENT 6 DIAPHRAGM, BETWEEN BEAMS 1 AND 2.



Span 6 Beam 4: 1" X 6" X 1/2" SPALL, WITH EXPOSED REINFORCING, NORTH FACE, 3' FROM BENT 6.



Span 6 Beam 4: 6" X 6" X 1" SPALL, WITH EXPOSED REINFORCING, WEST FACE OF BENT 6 SOUTH OVERHANG DIAPHRAGM.



Span 7 Beam 3: (PAR) 12" X 8" X 2" SPALL WITH EXPOSED STRAND, NORTH FACE, AT BENT 7.



Span 8 Beam 1: 3" X 8" X 3" SPALL WITH EXPOSED REINFORCING, NORTH FACE, AT BENT 8.



Span 8 Beam 1: (PAR) 42" X 4" X 4" EDGE SPALL WITH EXPOSED STRAND BOTTOM SOUTH CORNER, 20' FROM BENT 7.



Span 8 Beam 3: (PAR) 6" X 10" X 3" SPALL WITH EXPOSED STRAND, NORTH FACE, AT BENT 7.



Span 9 Beam 1: (PAR) 12" X 6" X UP TO 3" DEEP SPALL WITH EXPOSED STRAND, WEST FACE, AT BENT 8.



Span 9 Beam 4: (PAR) 6" X 4" X 2" SPALL WITH EXPOSED STRAND, NORTH FACE, AT BENT 9.



Bent 5 Saved Pile 6: SCALING TO 1" WITH LOOSE AGGREGATE FROM WATERLINE TO MUDLINE



Bent 7 Saved Pile 2: PILE REPAIRED WITH 3' DIAMETER CONCRETE JACKET



Bent 8 Saved Pile 3: PILE REPAIRED WITH 3' DIAMETER CONCRETE JACKET, OTHER PILES SIMILAR



Span 8 Beam 3: (PAR) 6" X 10" X 3" SPALL WITH EXPOSED STRAND, NORTH FACE, AT BENT 7.



Span 151 Beam 4: (2) UP TO 3" DIAMETER X 1/2" SPALLS, WITH EXPOSED REINFORCING, BOTTOM FACE, 2' FROM BENT 150.



Span 151 Beam 2 Near Bearing: CORROSION WITH LESS THAN 1/16" LOSS. (2" REMAINING).



Span 152 Beam 3: 5' X UP TO 1' X 10" CRACKED PATCHED AREA UP TO 1/16", END DIAPHRAGM, BETWEEN BEAMS 3 AND 4, AT BENT 152.



Span 153 Beam 4: 12" X 12" PATCHED AREA ON NORTH FACE AT BENT 153



Span 154 Beam 4: 3' X UP TO 1' X 4" CRACKED PATCHED AREA UP TO 0.031", NORTH FACE, 3' FROM BENT 153



Bent 153 Cap 1: 4' LONG X 6" HIGH X 1' DEEP DELAMINATION WITH SPALL ON EAST FACE ABOVE PILE 3



Bent 154 Cap 1: 7' X 3' AREA OF HONEYCOMBING, WEST FACE, BETWEEN BEAMS 2 AND 3.



Bent 154 Cap 1: 3' X 12" AREA OF DELAMINATION ON BOTTOM OF CAP, AT PILE 1.



Span 155 Beam 1: 1' X 1' PATCHED AREA, SOUTH FACE, AT BENT 154.



Span 156 Beam 1: 1' X UP TO 1' PATCHED AREA, END DIAPHRAGM, NORTH OVERHANG, AT BENT 155.



Bent 155 Saved Pile 5: (3) 1/2" DIAMETER HOLES, WITH EXPOSED STRANDS, SOUTH FACE, 2' FROM BOTTOM OF CAP.



Bent 157 Cap 1: 4' X 18" DELAMINATION ON BOTTOM OF CAP AT PILE 4



Span 158 Beam 4: (PAR) 3' X 6" X 2" DEEP SPALL WITH EXPOSED STRAND ON BOTTOM LEFT FLANGE 12' FROM BENT 157



Bent 159 Pile 3: (PAR) 6' X UP TO 1' X 2.5" SPALL, WITH EXPOSED STRAND, SOUTH FACE, STARTING 4' FROM BOTTOM OF CAP.



Bent 159 Pile 3: HAIRLINE CRACKS, 6' BELOW CAP, DOWN 10', MULTIPLE FACES. SCALING TO 1" DEEP WITH LOOSE AGGREGATE FROM WATERLINE TO MUDLINE.



Bent 160 Cap 1: 3' X UP TO 5" X 5" SPALL, WITH EXPOSED PRIMARY REINFORCING, BOTTOM OF WEST FACE, ABOVE PILE 2.



Span 160 Beam 3: 24" LONG X 7" TALL PATCHED AREA ON NORTH FACE AT BENT 160



Span 161 Beam 3: 6" DIAMETER X 3/4" DEEP SPALL IN BOTTOM FACE AT BENT 160



Bent 160 Cap 1: 10' LONG X 1/16" LONGITUDINAL CRACK ON BOTTOM EAST FACE OF CAP AT PILE 1



Bent 161 Cap 1: 6' LONG X 6" HIGH X 18" DEEP DELAMINATION AND SPALL ON BOTTOM WEST OF CAP, STARTING 1' FROM NORTH FACE.



Span 161 Beam 3: (PAR) 10" X 10" X 1" DEEP SPALL WITH EXPOSED STRAND ON SOUTH FACE AT BENT 161



Bent 162 Pile 1: 10' LONG X 0.006" WIDE VERTICAL CRACK ON EAST FACE



Bent 162 Pile 1: (PAR) 3' LONG X 0.06" VERTICAL CRACK ON NORTH FACE 8' BELOW CAP



Bent 162 Pile 4: (PAR) HAIRLINE TO 1/16" CRACKS, 6' BELOW CAP, DOWN 10', MULTIPLE FACES. SCALING TO 1" DEEP WITH LOOSE AGGREGATE FROM WATERLINE TO MUDLINE.



Bent 162 Pile 4: (PAR) 2' X UP TO 0.04" VERTICAL CRACK, SOUTH FACE, 9' FROM BOTTOM OF CAP, WITH ADJACENT 1' X 2' DELAMINATION.



Bent 164 Cap 1: 4' X 1' DELAMINATION ON BOTTOM OF CAP BETWEEN PILES 2 AND 3



Bent 164 Cap 1: 28" X 6" DELAMINATION IN EAST FACE OVER PILE 4.



Bent 164 Cap 1: 7' X UP TO 1/32" LONGITUDINAL CRACK WITH 1' DIAMETER DELAMINATION ON BOTTOM OF CAP, BETWEEN BEAMS 1 AND 2.



Span 166 Beam 3: (PAR) 2' X 6" X 2" DEEP SPALL WITH EXPOSED STRAND ON BOTTOM FLANGE 2' FROM BENT 165. STRAND HAS 10% SECTION LOSS



Bent 165 Pile 3: (PAR) HAIRLINE TO 1/8" CRACKS, 6' BELOW CAP, DOWN 10', MULTIPLE FACES. SCALING TO 1' DEEP WITH LOOSE AGGREGATE FROM WATERLINE TO MUDLINE.



Bent 166 Cap 1: (PAR) 1' X 1' X 1" SPALL, WITH EXPOSED PRIMARY REINFORCEMENT, BOTTOM OF CAP, NORTH OF PILE 2. REBAR HAS 10% SECTION LOSS



Bent 166 Pile 1: (PAR) HAIRLINE TO 1/16" CRACKS, 6' BELOW CAP, DOWN 10', MULTIPLE FACES. SCALING TO 1" DEEP WITH LOOSE AGGREGATE FROM WATERLINE TO MUDLINE.



Bent 167 Cap 1: (PAR) 6" DEEP X UP TO 8" X 22" SPALL, WITH EXPOSED REINFORCING, BOTTOM OF CAP, NORTH OF PILES 2 AND 3. REBAR HAS 10% SECTION LOSS



Bent 169 Cap 1: (PAR) 10" X UP TO 10" X 1.5" DEEP SPALL, WITH EXPOSED PRIMARY REINFORCING, BOTTOM OF CAP, BETWEEN COLUMNS 1 AND 2, WITH ADJACENT 6' X 10" DELAMINATION. REINFORCEMENT HAS 10% SECTION LOSS



Bent 170 Cap 1: 2' DIAMETER DELAMINATION WITH 3' LONG HAIRLINE CRACK IN BOTTOM OF CAP BETWEEN PILES 2 AND 3



Bent 171 Pile 2: (PAR) 3' X 0.03" VERTICAL CRACK, WEST FACE, BEGINNING 7' FROM BOTTOM OF CAP.



Bent 171 Cap 1: SPALL WITH EXPOSED REBAR IN BOTTOM OF RIGHT OVERHANG. AREA IS 4" LONG, 7" WIDE, AND 1.5" DEEP.



Span 172 Beam 1: 12" X 12" PATCHED AREA ON SOUTH FACE AT BENT 172.



Bent 172 Cap 1: 40" X 6" HIGH X 6" DEEP DELAMINATION ON WEST BOTTOM CORNER BETWEEN BEAMS 1 AND 2



Bent 173 Cap 1: 8" X 2" X 1/2" SPALL, BOTTOM FACE, BETWEEN PILES 1 AND 2, NEAR PILE 2.



Bent 173 Pile 3: (2) UP TO 8" X 5" X 3" SPALLS, EAST AND WEST FACES, TOP OF PILE JACKET.



Bent 173 Pile 4: (PAR) (2) UP TO 6' X 0.063" VERTICAL CRACKS, SOUTH FACE, BEGINNING 8' FROM BOTTOM OF CAP.



Span 175 Beam 2: (PAR) 12" X 10" X 1" DEEP SPALL WITH EXPOSED STRANDS ON NORTH FACE AT BENT 174



Span 174 Beam 3: 6" X 6" X 1" SPALL, BOTTOM OF BEAM, AT BENT 174.



Span 176 Beam 3: 18" HAIRLINE CRACK IN BOTTOM NORTH FACE AT BENT 175



Bent 176 Pile 2: 12" X 5" DELAMINATION, WEST FACE ON TOP OF PILE JACKET, 5.25' FROM BOTTOM OF CAP.



Bent 176 Cap 1: 3' X 1' DELAMINATION, BOTTOM FACE, BETWEEN BEAMS 1 AND 2



Span 179 Beam 1: (PAR) 6" X 6" SPALL WITH EXPOSED STRAND, NORTH FACE, AT BENT 178.



Span 179 Beam 2: 10" X 10" X 4" DELAMINATION ON BOTTOM FLANGE SOUTH FACE AT BENT 178



Bent 179 Cap 1: 8" X 5" X 1/4" SPALL, WITH EXPOSED REINFORCING, BOTTOM FACE, AT MID SPAN.



Bent 179 Pile 6: (PAR) HAIRLINE TO 1/4" CRACKS, 8' BELOW CAP, DOWN 4' , MULTIPLE FACES. SCALING TO 1" DEEP WITH LOOSE AGGREGATE FROM WATERLINE TO MUDLINE.



Span 181 Beam 3: 48" X 8" X 12" FAILED CORNER PATCHED AREA, WITH EXPOSED REINFORCING, END DIAPHRAGM, BETWEEN BEAMS 2 AND 3, EAST FACE, AT BENT 180.



Bent 181 Cap 1: 3' LONG X 1/16" CRACK IN BOTTOM FACE EAST OF PILE 4

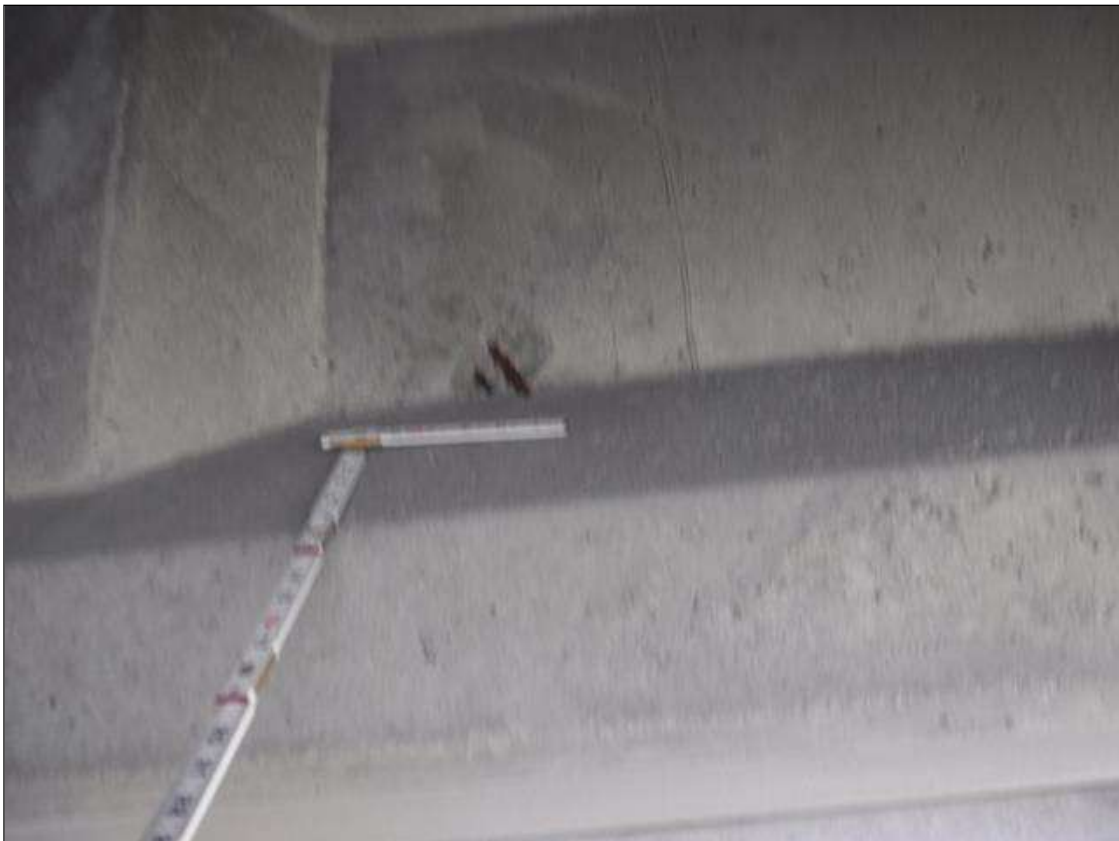

Span 181 Beam 3: 2" X 2" X 1/4" SPALL WITH EXPOSED REINFORCING, NORTH FACE, 4' FROM BENT 181.



Span 182 Beam 1: (PAR) 18" X 10" X 5" SPALL, WITH EXPOSED PRESTRESSING, NORTH FACE, AT BENT 181.



Bent 183 Pile 1: (PAR) HAIRLINE TO 1/8" CRACKS, 8' BELOW CAP, DOWN 4', MULTIPLE FACES. SCALING TO 1" DEEP WITH LOOSE AGGREGATE FROM WATERLINE TO MUDLINE.



Bent 183 Pile 6: (PAR) HAIRLINE TO 1/8" CRACKS, 8' BELOW CAP, DOWN 4', MULTIPLE FACES. SCALING TO 1" DEEP WITH LOOSE AGGREGATE FROM WATERLINE TO MUDLINE.



Bent 185 Cap 1: 3' X 6" HIGH X 8" DEEP DELAMINATION ON BOTTOM AND WEST FACE AT PILE 2



Bent 185 Pile 2: 24" X 12" X 2" SPALL, EAST FACE, BEGINNING FROM BOTTOM OF CAP.



Bent 186 Cap 1: 3' OF DELAMINATION IN BOTTOM OF CAP ON EAST SIDE AT PILE 3.



Span 188 Beam 1: 12" X 12" PATCHED AREA, NORTH FACE, AT BENT 187.



Bent 188 Cap 1: 6" X 12" X 1/2" SPALL, WITH EXPOSED REINFORCING, BOTTOM FACE, BETWEEN BEAMS 2 AND 3, AT BENT 188.



Bent 188 Cap 1: 6' X 8" X 12" DEEP DELAMINATION ON BOTTOM AND EAST FACE AT PILE



Bent 189 Cap 1: 3' HAIRLINE CRACK ON EAST FACE BETWEEN BEAM 1 AND 2



Bent 190 Pile 3: UP TO 5' X 0.009" VERTICAL CRACK ON EAST FACE



Bent 191 Pile 4: (PAR) HAIRLINE TO 1/8" CRACKS, 8' BELOW CAP, DOWN 4' , MULTIPLE FACES. SCALING TO 1" DEEP WITH LOOSE AGGREGATE FROM WATERLINE TO MUDLINE.



Bent 192 Cap 1: (PAR) 4' X 2' DELAMINATION WITH 18" DIAMETER X 6" DEEP SPALL WITH EXPOSED REBAR IN EAST FACE BELOW BEAM 3



Bent 192 Pile 4: (PAR) HAIRLINE TO 1/8" CRACKS, 8' BELOW CAP, DOWN 4', MULTIPLE FACES. SCALING TO 1" DEEP WITH LOOSE AGGREGATE FROM WATERLINE TO MUDLINE.



Bent 194 Pile 3: 3' X 1' DELAMINATION, EAST FACE, 7' BELOW BOTTOM OF CAP, EXTENDING BELOW WATERLINE.



Bent 195 Pile 4: 16" X 6" X 1" SPALL, WEST FACE, AT BOTTOM OF CAP.



Bent 196 Pile 2: (PAR) 3' LONG X 0.06" WIDE CRACK IN EAST 8' BELOW CAP



Span 199 Beam 4: 16" TALL X 16" LONG PATCHED AREA ON NORTH FACE AT BENT 199.



Span 137 Left Bridge Rail: 2' X 4" X 11" SPALL WITH EXPOSED REBAR AT TOP LEFT CORNER LOCATED ON POST 7 AND RAIL



Span 143 Left Bridge Rail: 8" X 6" X 12" SPALL WITH EXPOSED REBAR AT TOP LEFT CORNER LOCATED ON POST 2



Span 150 Left Bridge Rail: (3) UP TO 8" X 4" X 1/2" SPALLS WITH EXPOSED REBAR ON RIGHT FACE LOCATED ON RAIL AT POST 5



Span 154 Left Bridge Rail: 8" X 5" X 7" SPALL WITH EXPOSED REBAR AT TOP LEFT CORNER LOCATED ON POST 6



Span 168 Left Bridge Rail: 8' X 3" X 3" DAMAGED AREA AT BOTTOM RIGHT CORNER LOCATED ON RAILING BETWEEN 7 AND 8



Expansion Joint 186 : 30' ADHESION FAILURE ALONG ENTIRE JOINT LOCATED OVER BENT 186



Span 191 Left Bridge Rail: 4" DIAMETER X 1" DEEP SPALL ON LEFT FACE LOCATED ON RAILING 1' PAST POST 5



Span 191 Left Bridge Rail: 9" X 2" X 1/2" SPALL ON RIGHT FACE LOCATED ON RAILING 30" FROM POST 8



Span 191 Left Bridge Rail: 6" X 3" X 2" SPALL AT TOP LEFT CORNER LOCATED ON POST 6



Span 191 Left Bridge Rail: (2) 4" DIAMETER SPALLS WITH EXPOSED REBAR ON RIGHT FACE LOCATED 2' BEFORE POST 2



Span 218 Right Bridge Rail: 6" X 3" X 3" SPALL AT TOP RIGHT CORNER LOCATED ON POST 5



Span 239 Left Bridge Rail: (8) UP TO 10" X 6" X 3" SPALLS AT TOP LEFT CORNER LOCATED ON POSTS 1 AND 3 THROUGH 9



Expansion Joint 246 : FULL LENGTH SEAL DAMAGE WITH LOSS OF ADHESION LOCATED AT BENT 246



Span 258 Right Bridge Rail: 42' OF SCRAPES AND GAUGES CAUSED BY IMPACT DAMAGE ON LEFT FACE
LOCATED ALONG RAIL



Span 259 Left Bridge Rail: 24' OF SCRAPES AND GAUGES CAUSED BY IMPACT DAMAGE ON LEFT FACE
LOCATED ALONG RAIL



Span 180 Left Bridge Rail: 4" X 6" FAILED PATCHED AREA, SOUTH FACE, BETWEEN RAIL POSTS 7 AND 8 FROM BENT 179.



Span 242 Left Bridge Rail: (8) UP TO 10" X 10" CRACKED PATCHED AREAS, WITH UP TO 6" X 6" X 4" SPALLS, SOME WITH EXPOSED REINFORCING, AT RANDOM THROUGHOUT TOP OF RAIL POSTS.



Span 1 Deck: 8" DIAMETER X 1" SPALL, WITH EXPOSED REINFORCING, DECK UNDERSIDE, NORTH OVERHANG, 3' FROM BENT 1.



Span 1 Beam 1: (PAR) 4" X 6" X 2" SPALL, WITH EXPOSED STRAND, NORTH FACE, AT BENT 1.



Span 1 Beam 2: 8" X 8" X 1" SPALL, WITH EXPOSED REINFORCING, SOUTH FACE, 16" FROM END BENT 1.



Span 1 Beam 1: (PAR) 8" x 8" x 2" DEEP SPALL (2) EXPOSED PRESTRESSED STRANDS ON RIGHT FACE
LOCATED 8' FROM BENT 1



Span 1 Beam 4: 21" X 19" SURFACE SPALL WITH (2) UP TO 4" LONG EXPOSED REBARS, SOUTH FACE, 3' FROM BENT 1.



Span 274 Beam 2: (PAR) 6" X 6" X 1" SPALL, WITH EXPOSED STRAND, NORTH FACE, AT BENT 273.



Span 276 Deck: 18" X 10" X 1" SPALL WITH EXPOSED REINFORCING, DECK UNDERSIDE, NORTH OVERHANG, NEAR MIDSPAN.



Span 291 Deck: 180 SF OF PATCHED AREA, AT RANDOM THROUGHOUT DECK UNDERSIDE.



Span 294 Deck: 16" DIAMETER X 2" SPALL, WITH EXPOSED REINFORCING, DECK UNDERSIDE, 2' FROM SOUTH FACE, NEAR MIDSPAN.



Span 295 Deck: (3) UP TO 14" X 20" DELAMINATIONS, AT NEAR RIGHT EDGE OF DECK UNDERSIDE.



Bent 271 Cap 1: 4' X 6" PATCHED AREA, EAST FACE, BETWEEN BEAMS 1 AND 2.



Bent 275 Cap 1: 5' X UP TO 6" X 6" SPALL, WITH EXPOSED REINFORCING, NORTH FACE OF PILE 2 BLOCK-OUT.



Bent 275 Cap 1: 3' X 8" DELAMINATION, WEST FACE, PILE 2 BLOCK-OUT.



Bent 290 Pile 2: (PAR) 8" X 3" X 3" SPALL, WITH EXPOSED PRIMARY REBAR, NORTHEAST CORNER, 2' FROM BOTTOM OF CAP. REBAR HAS 10% SECTION LOSS



Bent 291 Cap 1: 4' OF UP TO 1/16" LONGITUDINAL CRACKS, AT RANDOM THROUGHOUT, EAST AND WEST FACES.



Bent 292 Pile 2: (PAR) SCALING AROUND BASE OF COLUMN AND TOP OF FOOTING 3" - 6" DEEP X 8" HIGH X 360*, EXPOSED REBAR WITH 25% SECTION LOSS.



Bent 292 Pile 3: (PAR) 6" X 20" X 6" SPALL, WITH EXPOSED PRIMARY REBAR, WEST FACE, 2' FROM BOTTOM OF CAP. REBAR HAS 10% SECTION LOSS



Bent 293 Pile 4: (PAR) 18" X 3" X 3" SPALL, WITH EXPOSED PRIMARY REINFORCING, SOUTHWEST CORNER, AT BOTTOM OF CAP. REBAR HAS 10% SECTION LOSS



Span 1 Beam 2: 12" DIAMETER DELAMINATION ON RIGHT FACE LOCATED AT END BENT 1



Span 1 Beam 4: 21" X 6" DELAMINATION ON RIGHT FACE LOCATED AT BENT 1



Span 1 Deck: 12" DIAPHRAGM FAILED PATCHED AREA ON UNDERSIDE OF DECK LOCATED 4' FROM END BENT 1 IN BAY 2



Span 267 Deck: 8" DIAMETER SPALL WTH EXPOSED REBAR ON UNDERSIDE OF DECK LOCATED ABOVE BENT



Span 269 Deck: 4' X UP TO 18" DELAMINATION ON UNDERSIDE OF DECK LOCATED LEFT OF BEAM 3, 6' FROM SPAN 270



Span 295 Deck: 8" DIAMETER DELAMINATION ON BOTTOM FACE LOCATED 3' FROM LEFT EDGE AT MIDSPAN



Bent 269 Cap 1: 3' LONG HORIZONTAL CRACK UP TO 1/16" WIDE ON NEAR FACE LOCATED ABOVE PILE 5



Bent 295 Cap 1: (PAR) 12' X UP TO 14" HIGH X 5" DEEP SPALL WITH EXPOSED REBAR ON EAST FACE LOCATED BETWEEN PILES 1 AND 3. LOSS OF UP TO 5" OF BEARING AREA FOR SLAB



Bent 295 Cap 1: (PAR) 12' X UP TO 14" HIGH X 5" DEEP SPALL WITH EXPOSED REBAR ON EAST FACE LOCATED BETWEEN PILES 1 AND 3. LOSS OF UP TO 5" OF BEARING AREA FOR SLAB



Span 203 Beam 1: 3" X 4" X 1/2" SPALL, WITH EXPOSED REINFORCING, NORTH FACE, AT BENT 202.



Span 204 Beam 2: 6" X 6" PATCHED AREA ON NORTH FACE IN WEB, 1' FROM BENT 203.



Span 205 Beam 1: (PAR) 6" X 6" X 2" DEEP SPALL WITH EXPOSED STRANDS IN BOTTOM FLANGE, SOUTH FACE AT BENT 204



Span 205 Beam 4: (PAR) 6" X 6" X 2" DEEP SPALL WITH EXPOSED STRANDS IN BOTTOM FLANGE, NORTH FACE AT BENT 205



Bent 204 Pile 3: (PAR) HAIRLINE TO 1/8" CRACKS, 8' BELOW CAP, DOWN 4', MULTIPLE FACES. SCALING TO 1" DEEP WITH LOOSE AGGREGATE FROM WATERLINE TO MUDLINE.



Bent 206 Pile 3: (PAR) HAIRLINE TO 1/16" CRACKS, 8' BELOW CAP, DOWN 4', MULTIPLE FACES. SCALING TO 1" DEEP WITH LOOSE AGGREGATE FROM WATERLINE TO MUDLINE.



Span 206 Beam 3: 4" DIAMETER SPALL WITH EXPOSED REBAR IN WEB AT BENT 206



Span 207 Beam 3: (PAR) 6" X 6" X 2" DEEP SPALL WITH EXPOSED STRANDS IN BOTTOM FLANGE, NORTH FACE AT BENT 206



Bent 207 Cap 1: (PAR) (2) 12" DIAMETER SPALLS WITH EXPOSED REBAR ON BOTTOM OF CAP AT MIDSPAN. REBAR HAS 10% SECTION LOSS



Span 208 Deck: 16" DIAMETER X 2" DEEP SPALL IN UNDERSIDE OF DECK, 5' FROM BENT 207, ADJACENT TO BEAM 4



Span 209 Beam 2: (PAR) 32" X 3 X 3" CORNER SPALL, WITH EXPOSED STRAND, BOTTOM NORTH CORNER, 20' FROM BENT 208.



Bent 211 Cap 1: 6" X 3" X 3/4" SPALL, WITH EXPOSED PRIMARY REINFORCING, SOUTH FACE.



Bent 211 Pile 5: (PAR) 4' HIGH X 16" WIDE X 2" DEEP SPALL ON SOUTH FACE 8' BELOW CAP



Bent 211 Pile 5: (PAR) UP TO 2' X 0.010" VERTICAL CRACKS, NORTH FACE, 8' FROM BOTTOM OF CAP, WITH ADJACENT 2' X 1' DELAMINATION.

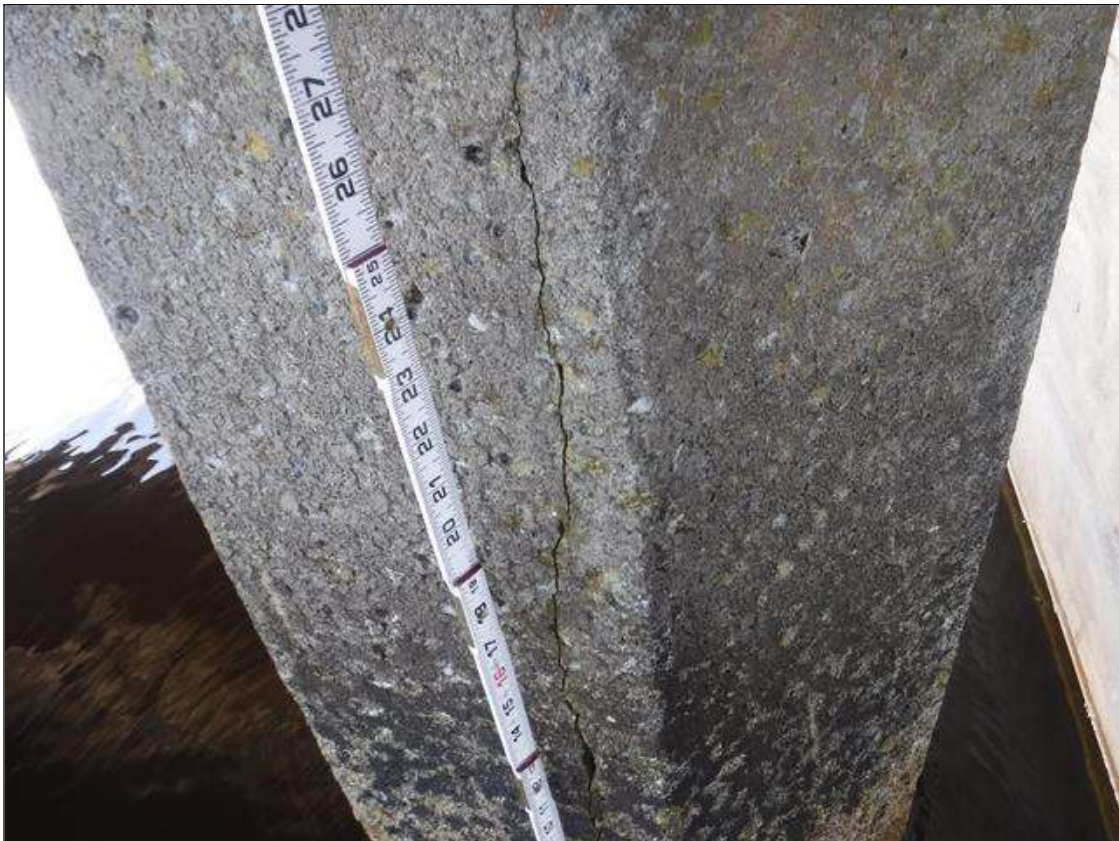

Bent 212 Pile 2: (PAR) UP TO 2' X 0.030" VERTICAL CRACKS, NORTH FACE, 8' FROM BOTTOM OF CAP, WITH ADJACENT 2' X 1' DELAMINATION.



Bent 212 Pile 4: (PAR) 3' LONG HAIRLINE TO 1/8" CRACK, 8' BELOW CAP, DOWN 4' , MULTIPLE FACES. SCALING TO 1" DEEP WITH LOOSE AGGREGATE FROM WATERLINE TO MUDLINE.



Bent 215 Pile 6: 14" X 4" X 1/2" DEEP SPALL ON WEST FACE BELOW CAP



Bent 215 Pile 6: (PAR) (3) UP TO 2' X 0.025" VERTICAL CRACKS, SOME WITH RUST STAINING, NORTH FACE, STARTING 8' FROM BOTTOM OF CAP.



Span 216 Beam 1: 6" DIAMETER X 1/2" DEEP SPALL WITH EXPOSED REBAR ON BOTTOM FACE AT MIDSPAN



Span 217 Beam 3: 1' DIAMETER X 1/2" DEEP SPALL ON BOTTOM FACE AT MIDPOINT OF SPAN.



Bent 217 Cap 1: 24" X UP TO 6" X 1" SPALL WITH EXPOSED REINFORCING, BOTTOM OF CAP, BETWEEN PILES 2 AND 3.



Bent 217 Cap 1: 2' PATCH WITH 1/32" CRACK BELOW BEAM 3 WEST FACE



Bent 218 Cap 1: (PAR) 18" X UP TO 7" X 1.5" SPALL, WITH EXPOSED PRIMARY REINFORCING, BOTTOM OF CAP, AT PILE 3. REBAR HAS MINOR SECTION LOSS.



Bent 218 Cap 1: (PAR) 2.5' X UP TO 10" X 2.5" SPALL, WITH EXPOSED REBAR, EAST FACE, AT PILE 4. REBAR HAS 10% SECTION LOSS.



Bent 218 Pile 3: 4' X 2' FAILED PATCHED AREA ON SOUTH FACE WITH BOTTOM 12" DELAMINATED, 7' FROM BOTTOM OF CAP.



Bent 220 Cap 1: (PAR) 16" DIAMETER X 3/4" DEEP SPALL WITH EXPOSED REINFORCEMENT IN BOTTOM OF CAP BETWEEN PILS 3 AND 4. REBAR HAS 10% SECTION LOSS.



Span 223 Beam 3: (PAR) 3' X 10" X 4" DEEP SPALL WITH EXPOSED REINFORCEMENT IN END DIAPHRAGM BETWEEN BEAM 3 AND 4 AT BENT 222



Bent 223 Pile 6: (PAR) 4' X UP TO 16" FAILED PATCH ON SOUTH FACE, 7' FROM BOTTOM OF CAP.



Bent 223 Pile 6: (PAR) HAIRLINE TO 1/8" CRACKS, 8' BELOW CAP, DOWN 4', MULTIPLE FACES. SCALING TO 1" DEEP WITH LOOSE AGGREGATE FROM WATERLINE TO MUDLINE.



Bent 223 Cap 1: 2' X 6" X 16" DEEP DELAMINATION WITH UP TO 3" DEEP SPALL ON BOTTOM OF EAST FACE AT PILE 6



Bent 223 Pile 5: 12" X UP TO 4" X 1/2" SPALL, EAST FACE, AT BOTTOM OF CAP.



Span 224 Beam 3: (PAR) 6" X 6" X 3" DEEP SPALL WITH EXPOSED STRAND ON BOTTOM FLANGE NORTH FACE AT BENT 224



Span 224 Beam 4: (PAR) 6" X 6" X 3" DEEP SPALL WITH EXPOSED STRAND ON BOTTOM FLANGE SOUTH FACE AT BENT 224



Bent 226 Pile 2: (PAR) HAIRLINE TO 1/8" CRACKS WITH ADJACENT 2' X 2' DELAMINATION, 8' BELOW CAP, DOWN 4', MULTIPLE FACES. SCALING TO 1" DEEP WITH LOOSE AGGREGATE FROM WATERLINE TO MUDLINE.



Bent 227 Pile 2: (PAR) 3' X 10" X 1" DEEP SPALL, SOUTH FACE, 8' FROM BOTTOM OF CAP.



Bent 227 Pile 2: (PAR) (3) UP TO 2' X 0.04" VERTICAL CRACKS, NORTH FACE, 8' FROM BOTTOM OF CAP, WITH ADJACENT 2' X 2' DELAMINATION.



Span 228 Deck: 18" DIAMETER X 3/4" SPALL, DECK UNDERSIDE, BETWEEN BEAMS 3 AND 4, 6' FROM BENT 227, WITH ADJACENT 1' X 1' DELAMINATION.



Span 228 Deck: 2' DIAMETER DELAMINATION ON UNDERSIDE OF DECK BETWEEN BEAM 2 AND 3, 10' FROM BENT 227



Bent 229 Pile 4: (PAR) (4) UP TO 6' X 0.03" VERTICAL CRACKS, AT RANDOM THROUGHOUT, BEGINNING 5' FROM BOTTOM OF CAP, WITH ADJACENT 2' X 1' DELAMINATION ON NORTH AND EAST FACE



Bent 229 Pile 1: (PAR) (4) UP TO 6' X 0.014' VERTICAL CRACKS, NORTH FACE, 7' FROM BOTTOM OF CAP, WITH ADJACENT 2' X 1' DELAMINATION.



Span 230 Beam 2: 18" DIAMETER DELAMINATION ON END DIAPHRAGM BETWEEN BEAMS 2 AND 3 AT BENT 230



Span 231 Deck: (PAR) 44" DIAMETER X 1 1/2" DEEP SPALL WITH EXPOSED REBAR ON UNDERSIDE OF DECK IN BAY 2 AT BENT 230



Span 231 Beam 2 Near Bearing: CORROSION WITH LESS THAN 1/16" LOSS. (2" REMAINING).



Bent 231 Cap 1: 12" X 12" X 3/4" SPALL, WITH EXPOSED REINFORCING, BOTTOM FACE, SOUTH OVERHANG.



Bent 231 Pile 4: UP TO 3' CRACKED PATCHED AREA WITH 2' X 8" DELAMINATION AROUND THE PILE, WITH RUST STAINING, 5' FROM BOTTOM OF CAP.



Bent 231 Cap 1: 3' X 8" X 3/4" SPALL, WITH EXPOSED REINFORCING, BOTTOM FACE, BENEATH BEAM 2.



Span 232 Deck: (PAR) 6' X 4' AREA OF DELAMINATION, DECK UNDERSIDE, BETWEEN BEAMS 1 AND 2, NEAR BENT 231.



Span 233 Deck: 2' DIAMETER FAILED PATCH WITH DELAMINATION ON UNDERSIDE OF DECK IN BAY 1, 10' FROM BENT 23



Bent 233 Pile 4: (PAR) 36" X 36" FAILED PATCHED AREA WITH UP TO 1/8" WIDE VERTICAL CRACK, WEST AND NORTH FACE, BEGINNING FROM BOTTOM OF CAP.



Bent 233 Pile 3: (PAR) (3) UP TO 4' X 0.03" VERTICAL CRACKS, BEGINNING 6' FROM BOTTOM OF CAP, AT RANDOM THROUGHOUT. WITH 2' X 1' ADJACENT DELAMINATION ON NORTH FACE



Span 234 Deck: (PAR) 3' X 6" X 2' DEEP SPALL WITH EXPOSED REBAR WITH UP TO 50% SECTION LOSS, ON DECK UNDERSIDE AT LEFT OVERHANG AT MIDSPAN



Bent 234 Pile 4: (PAR) (3) UP TO 3' X 0.25" VERTICAL CRACKS, BEGINNING 7' FROM BOTTOM OF CAP, AT RANDOM THROUGHOUT. WITH ADJACENT 3' X 2' DELAMINATION ON NORTH FACE



Bent 235 Pile 5: (PAR) (2) UP TO 3' X 0.03" VERTICAL CRACKS, BEGINNING 8' BOTTOM OF CAP, AT RANDOM THROUGHOUT.



Span 236 Deck: (PAR) 2' DIAMETER X 1" DEEP SPALL WITH EXPOSED REINFORCEMENT IN DECK UNDERSIDE BAY 2, 5' FROM BENT 235



Span 236 Deck: (PAR) 16" DIAMETER X 1" DEEP SPALL WITH EXPOSED REINFORCEMENT IN DECK UNDERSIDE RIGHT OVERHANG, 15' FROM BENT 235



Span 236 Beam 1: 24" LONG X 6" TALL PATCHED AREA ON BOTTOM FACE 5' FROM BENT 235.



Bent 236 Pile 5: (PAR) (3) UP TO 3' X 0.06" VERTICAL CRACKS, BEGINNING 7' FROM BOTTOM OF CAP, AT RANDOM THROUGHOUT.



Span 237 Beam 2: (PAR) 12" X 12" X 12" SPALL WITH EXPOSED PRESTRESSING STRAND, NORTH FACE, AT BENT 237.



Bent 237 Pile 4: (PAR) (2) UP TO 3' X 0.03" VERTICAL CRACKS, BEGINNING 7' FROM BOTTOM OF CAP, AT RANDOM THROUGHOUT.



Bent 238 Cap 1: (PAR) 12" X 12" X 1.5" SPALL, WITH EXPOSED REINFORCING, WITH ADJACENT 12" X 6" DELAMINATION, BOTTOM FACE, BENEATH BEAM 1.



Bent 238 Cap 1: 12" X 6" X 1" SPALL WITH EXPOSED REINFORCING WITH 4' X 18" OF SURROUNDING DELAMINATION ON BOTTOM FACE, BETWEEN BEAMS 1 AND 2.



Bent 238 Pile 1: (PAR) UP TO 5' X 0.03" VERTICAL CRACKS, EAST FACE, BEGINNING 5' FROM BOTTOM OF CAP.



Span 242 Deck: (PAR) 2' X 1' X 2" DEEP SPALL IN DECK UNDERSIDE LEFT OVERHANG AT MIDSPAN



Bent 242 Cap 1: 2' X 18" DELAMINATION ON BOTTOM FACE AT PILE 6



Bent 242 Pile 1: (PAR) HAIRLINE TO 1/8" CRACKS, 8' BELOW CAP, DOWN 4' , MULTIPLE FACES. SCALING TO 1" DEEP WITH LOOSE AGGREGATE FROM WATERLINE TO MUDLINE.



Bent 242 Pile 1: (PAR) 48" X 1" DELAMINATION, SOUTH FACE, 6' FROM BOTTOM OF CAP.



Bent 243 Pile 6: (PAR) HAIRLINE TO 1/16" CRACKS, 8' BELOW CAP, DOWN 4', NORTH FACE. SCALING TO 1" DEEP WITH LOOSE AGGREGATE FROM WATERLINE TO MUDLINE.



Bent 243 Pile 6: (PAR) (2) UP TO 10' X 0.03" VERTICAL CRACKS, EAST FACE, BEGINNING AT BOTTOM OF CAP.



Bent 243 Pile 4: (PAR) 24" X 12" DELAMINATION, NORTH FACE, 8' FROM BOTTOM OF CAP.



Bent 243 Pile 4: (PAR) HAIRLINE TO 1/4" CRACKS, 8' BELOW CAP, DOWN 4' , MULTIPLE FACES. SCALING TO 1" DEEP WITH LOOSE AGGREGATE FROM WATERLINE TO MUDLINE.



Bent 243 Pile 2: (PAR) (2) UP TO 3' X 0.03" VERTICAL CRACKS WITH SURROUNDING DELAMINATION ON NORTH FACE, BEGINNING 7' FROM BOTTOM OF CAP.



Bent 243 Pile 1: (PAR) 3' X 1/16" CRACKS WITH SURROUNDING DELAMINATION ON SOUTH FACE 7' FROM BOTTOM OF CAP



Bent 244 Pile 1: (PAR) (2) UP TO 3' X 0.03" VERTICAL CRACKS WITH 2' X 1' SURROUNDING DELAMINATION ON NORTH FACE, BEGINNING 7' FROM BOTTOM OF CAP, AT RANDOM THROUGHOUT.



Bent 244 Pile 3: (PAR) HAIRLINE TO 1/16" CRACKS WITH SURROUNDING 36" X 8" DELAMINATION ON NORTH FACE, 8' BELOW CAP, DOWN 4', MULTIPLE FACES. SCALING TO 1" DEEP WITH LOOSE AGGREGATE FROM WATERLINE TO MUDLINE.



Bent 244 Pile 6: (PAR) (2) UP TO 2' X 0.03" VERTICAL CRACKS ON SOUTH FACE, BEGINNING 8' FROM BOTTOM OF CAP, AT RANDOM THROUGHOUT.



Bent 245 Pile 6: (PAR) (2) UP TO 3' X UP TO 1/8" VERTICAL CRACKS WITH 3' X 2' SURROUNDING DELAMINATION ON NORTH FACE, BEGINNING 7' FROM BOTTOM OF CAP, AT RANDOM THROUGHOUT.



Span 246 Beam 3: (PAR) 6" X 6" X 3" DEEP SPALL WITH EXPOSED STRANDS ON NORTH FACE AT BENT 245



Span 246 Beam 4: (PAR) 6" X 6" X 3" DEEP SPALL WITH EXPOSED STRANDS ON NORTH FACE AT BENT 245



Bent 247 Pile 4: (PAR) HAIRLINE TO 1/8" CRACKS WITH 48" X 24" SURROUNDING DELAMINATION ON NORTH FACE, 8' BELOW CAP, DOWN 4' , MULTIPLE FACES. SCALING TO 1" DEEP WITH LOOSE AGGREGATE FROM WATERLINE TO MUDLINE.



Bent 247 Pile 3: (PAR) (3) UP TO 4' X 0.03" VERTICAL CRACKS ON EAST AND SOUTH FACES WITH 3' X 2' SURROUNDING DELAMINATION ON SOUTH FACE, BEGINNING 6' FROM BOTTOM OF CAP, AT RANDOM THROUGHOUT.



Bent 248 Pile 4: (PAR) 3' X 1/16" VERTICAL CRACK WITH SURROUNDING 36" X 8" DELAMINATION ON NORTH FACE, 7' FROM BOTTOM OF CAP.



Bent 248 Pile 3: (PAR) HAIRLINE TO 1/16" CRACK FROM BOTTOM OF CAP DOWN 4' ON EAST FACE. SCALING TO 1" DEEP WITH LOOSE AGGREGATE FROM WATERLINE TO MUDLINE.



Bent 249 Pile 3: (PAR) (3) UP TO 4' X 0.25" VERTICAL CRACKS WITH 4' X 2' SURROUNDING DELAMINATION ON NORTH FACE, BEGINNING 6' BOTTOM OF CAP



Bent 249 Pile 4: (PAR) (2) UP TO 3' X 0.03" VERTICAL CRACKS ON NORTH FACE, BEGINNING 7' BOTTOM OF CAP



Bent 250 Pile 1: (PAR) UP TO 4' X 0.016" VERTICAL CRACK, NORTH FACE, 7' FROM BOTTOM OF CAP.



Bent 252 Pile 4: (PAR) (2) UP TO 2' X 0.016" VERTICAL CRACKS, NORTH FACE, 8' FROM BOTTOM OF CAP, WITH ADJACENT 2' X 1' DELAMINATION.



Bent 252 Pile 3: (PAR) (2) UP TO 2' X 0.0125" VERTICAL CRACKS, NORTH FACE, 8' FROM BOTTOM OF CAP, WITH ADJACENT 2' X 3' DELAMINATION.



Bent 252 Pile 3: 4' X 14" PATCHED AREA ON NORTH FACE, BEGINNING 4' FROM BOTTOM OF CAP.



Bent 254 Pile 2: (PAR) (4) UP TO 4' X 0.02" VERTICAL CRACKS, EAST AND NORTH FACES, 7' FROM BOTTOM OF CAP, WITH UP TO 4' X 1' DELAMINATIONS.



Bent 255 Pile 2: (PAR) 4' X 1/4" TO 1/2" CRACK ON NORTH FACE, 8' BELOW CAP, DOWN 4'. SCALING TO 1" DEEP WITH LOOSE AGGREGATE FROM WATERLINE TO MUDLINE.



Bent 255 Pile 2: (PAR) 2' X UP TO 1' X 2.5" DEEP SPALL, WITH EXPOSED STRAND, SOUTH FACE, 8' FROM BOTTOM OF CAP.



Bent 255 Cap 1: (PAR) 4" LONG, 9" WIDE AND 1" DEEP SPALL WITH EXPOSED REBAR IN BOTTOM OF RIGHT OVERHANG.



Bent 261 Pile 1: (PAR) 12" X 15" X 3" SPALL, WITH (3) EXPOSED STRAND WITH 50% SECTION LOSS ON SOUTHEAST FACE, AT BOTTOM OF CAP.



Bent 266 Pile 1: (PAR) HAIRLINE TO 1/16" CRACK, 8' BELOW CAP, DOWN 4', NORTH FACE. SCALING TO 1" DEEP WITH LOOSE AGGREGATE FROM WATERLINE TO MUDLINE.



Span 280 Deck: (2) DELAMINATIONS UP TO 6" X 32" ON BOTTOM FACE LOCATED NEAR BENT 279 BETWEEN PILES 1 AND 2



Span 281 Deck: (PAR) 3" X 12" X 1/2" DEEP SPALL WITH EXPOSED REBAR ON BOTTOM FACE LOCATED NEAR BENT 280, PILE 2



Span 281 Deck: 44" X 42" DELAMINATION ON BOTTOM FACE LOCATED RIGHT SIDE NEAR MID-SPAN



Span 283 Deck: 12" DIAMETER DELAMINATION ON BOTTOM FACE AT MID-SPAN NEAR PILE 3



Span 284 Deck: 13" DIAMETER DELAMINATION ON BOTTOM FACE LOCATED NEAR BENT 283 PILE 1



Span 285 Deck: (PAR) 12' DIAPHRAGM X 1/2" DEEP SPALL WITH EXPOSED REBAR ON BOTTOM FACE
LOCATED NEAR MID-SPAN AND PILE 3



Span 286 Deck: 8" X 3" X 1/2" DEEP SPALL ON BOTTOM FACE LOCATED AT MID-SPAN NEAR PILE 2



Span 284 Deck: 4" DIAMETER X 1/2" DEEP SPALL WITH EXPOSED REBAR ON LEFT FACE LOCATED ABOVE BENT 284



Bent 280 Pile 4: (PAR) 24" X 24" X 8" SPALL WITH EXPOSED REINFORCING ON EAST FACE



Bent 279 Pile 2: (PAR) 24" X UP TO 12" X UP TO 6" DEEP SPALL WITH EXPOSED REINFORCING ON WEST FACE
ON PILE 2 FOOTING



Bent 278 Pile 1: (PAR) 8' X 1' X 8" DEEP SPALL WITH EXPOSED REINFORCING LOCATED ON ALL FACES



Bent 278 Pile 2: (PAR) 8' X 1' X 8" DEEP SPALL WITH EXPOSED REINFORCING LOCATED ON ALL FACES



Bent 280 Pile 4: (PAR) 8' X 1' X 8" DEEP SPALL WITH EXPOSED REINFORCING LOCATED ON ALL FACES



Bent 281 Pile 3: 4" X 4" X 4" DEEP SPALL ON WEST FACE AT COLUMN FOOTING INTERFACE



Bent 281 Pile 4: 7" X 3" X 2" DEEP SPALL ON WEST FACE LOCATED AT BOTTOM OF PILE



Bent 283 Cap 1: 8" X 22" DELAMINATION ON EAST FACE AT BOTTOM CORNER, BAY 3



Bent 285 Pile 2: FULL PERIMETER OF PILE X 2" DEEP SPALL WITH EXPOSED REINFORCING ON EAST AND RIGHT FACE



Bent 286 Pile 2: 12" X 2" X 2" DEEP SPALL WITH EXPOSED REINFORCING ON NORTH FACE LOCATED AT BOTTOM OF PILE 2



Bent 31 Saved Pile 2: 1' X 3' DELAMINATION ON SOUTH FACE LOCATED 7' FROM BOTTOM OF CAP



Bent 31 Saved Pile 2: (PAR) UP TO 1/4" VERTICAL CRACK, 8' BELOW CAP, DOWN 6', SOUTH FACE. SCALING TC 1" DEEP FROM WATERLINE TO MUDLINE.



Bent 31 Cap 1: 8" X 14" DELAMINATION ON EAST FACE AT BOTTOM OF CAP NEAR PILE 3



Bent 31 Cap 1: 30" LONG X 1/32" WIDE HORIZONTAL CRACK ON EAST FACE LOCATED BELOW BEAM 2



Bent 32 Saved Pile 3: 3" DIAMETER X 1/4" DEEP SPALL ON EAST FACE LOCATED 3' FROM BOTTOM OF CAP



Bent 33 Saved Pile 2: (PAR) HAIRLINE TO 1/16" CRACK WITH ADJACENT DELAMINATION, 8' BELOW CAP, DOWN 6', SOUTH FACE. SCALING TO 1" DEEP WITH LOOSE AGGREGATE FROM WATERLINE TO MUDLINE.



Bent 34 Saved Pile 2: (PAR) HAIRLINE TO 1/8" CRACK WITH 7' X 16" ADJACENT DELAMINATION, 6' BELOW CAP, DOWN 8', SOUTH FACS. SCALING TO 1" DEEP WITH LOOSE AGGREGATE FROM WATERLINE TO MUDLINE.



Bent 34 Saved Pile 3: (PAR) 2' X 6" X 1/2" DEEP SPALL WITH 1/16" CRACK, SOUTH FACES, 5' FROM BOTTOM OF CAP.



Bent 37 Saved Pile 4: 42" X 36" DELAMINATION ON NORTH AND WEST FACE, 7' FROM BOTTOM OF CAP



Bent 86 Pile 1: (PAR) (2) UP TO 3' X 0.03" VERTICAL CRACKS, BEGINNING 8' BOTTOM OF CAP, AT RANDOM THROUGHOUT.



Bent 88 Pile 2: (PAR) UP TO 3' X 0.06" VERTICAL CRACK WITH SURROUNDING 4' X 2' DELAMINATION ON WEST FACE, BEGINNING 8' BOTTOM OF CAP, AT RANDOM THROUGHOUT.



Bent 88 Pile 3: (PAR) (3) UP TO 3' X 0.06" VERTICAL CRACKS WITH 4' X 2' SURROUNDING DELAMINATION, ON WEST FACE, BEGINNING 8' BOTTOM OF CAP.



Bent 88 Pile 1: (PAR) UP TO 3' X 0.06" VERTICAL CRACKS WITH 4' X 2' DELAMINATION ON NORTH AND WEST FACE, BEGINNING 8' BOTTOM OF CAP.



Bent 91 Saved Pile 1: (PAR) (2) UP TO 3' X 0.014" VERTICAL CRACKS, SOUTH FACE, BEGINNING AT BOTTOM OF CAP, WITH ADJACENT 3' X UP TO 1' DELAMINATION.



Bent 93 Cap 1: 8" X UP TO 3" X 2" SPALL, WITH EXPOSED REINFORCING, WEST FACE, TOP OF PILE 2.



Bent 94 Cap 1: (PAR) 3' X UP TO 11" X 3" SPALL, WITH EXPOSED PRIMARY REINFORCING, BOTTOM OF CAP, BENEATH BEAM 2.



Bent 95 Saved Pile 4: 16" X 4" X 3/4" SPALL, WEST FACE, AT BOTTOM OF CAP.



Bent 37 Saved Pile 1: 32" X 19" DELAMINATION ON SOUTH FACE LOCATED 8' FROM BOTTOM OF CAP



Bent 37 Saved Pile 4: 5' X 18" DELAMINATION, SOUTH FACE, 5' FROM BOTTOM OF CAP.



Bent 37 Saved Pile 5: 9' X UP TO 4' WIDE DELAMINATION ON WEST, SOUTH AND EAST FACES LOCATED AT 18' FROM BOTTOM OF CAP



Bent 37 Saved Pile 5: 9' X UP TO 4' WIDE DELAMINATION ON WEST, SOUTH AND EAST FACES LOCATED AT 18' FROM BOTTOM OF CAP



Bent 37 Saved Pile 5: 9' X UP TO 4' WIDE DELAMINATION ON WEST, SOUTH AND EAST FACES LOCATED AT 18' FROM BOTTOM OF CAP



Bent 41 Cap 1: 16" X 6" DELAMINATION ON NORTH FACE LOCATED AT BOTTOM OF BLOCK-OUT BETWEEN PILES 2 AND 3, NORTH EDGE, DELAMINATION HAS RUST STAINING



Bent 42 Saved Pile 2: 38" X 9" WIDE DELAMINATION ON SOUTH FACE 22" FROM BOTTOM OF CAP



Bent 44 Cap 1: 8" X 1.5" X 3/4" DEEP SPALL WITH EXPOSED REINFORCING ON BOTTOM WEST CORNER LOCATED AT TOP OF PILE 4



Bent 45 Cap 1: (PAR) 17" X 8" X UP TO 11" DEEP SPALL WITH 9" OF EXPOSED REBAR ON EAST FACE LOCATED LEFT OF PILE 3. REBAR HAS 10% SECTION LOSS



Bent 45 Cap 1: 14" X 8" WIDE DELAMINATION ON EAST FACE LOCATED LEFT OF PILE 3



Bent 49 Saved Pile 3: 7" X 14" WIDE X 1.5" DEEP SPALL ON NORTHWEST FACE LOCATED 6' FROM BOTTOM OF CAP



Span 277 Beam 3: UP TO 24" X 8" CRACKED DELAMINATION ON NORTH AND SOUTH FACES, AT BENT 277.



Span 277 Beam 1: (PAR) 4' LONG X 1/16" WIDE HORIZONTAL CRACKS WITH SURROUNDING DELAMINATION ON SOUTH FACE, 4' FROM BENT 277.



Span 278 Deck: 5 SF OF DELAMINATION ON DECK UNDERSIDE, AT RANDOM THROUGHOUT



Span 279 Deck: 12" X 6" PATCHED AREA ON DECK UNDERSIDE, NEAR BENT 280.



Span 285 Deck: 5 SF OF DELAMINATIONS, AT RANDOM THROUGHOUT DECK UNDERSIDE.



Bent 31 Saved Pile 1: 2' X 1' DELAMINATION, SOUTH FACE, 8' FROM BOTTOM OF CAP.



Bent 31 Saved Pile 3: 4' X UP TO 1' DELAMINATION, WEST FACE, 5' FROM BOTTOM OF CAP.



Bent 34 Saved Pile 4: PILE HAS BEEN JACKETED, BEGINNING 1' FROM BOTTOM OF CAP AND EXTENDING BELOW WATERLINE.



Bent 35 Saved Pile 1: 3' X 40" DELAMINATION, EAST AND WEST FACES, 8' FROM BOTTOM OF CAP.



Bent 36 Saved Pile 1: PILE HAS BEEN JACKETED, BEGINNING 1' FROM BOTTOM OF CAP AND EXTENDING BELOW WATERLINE.



Bent 36 Saved Pile 2: (2) UP TO 4" X 4" X 1" SPALLS, NORTH FACE, 8' FROM BOTTOM OF CAP.



Bent 37 Saved Pile 2: PILE HAS BEEN JACKETED, BEGINNING 1' FROM BOTTOM OF CAP AND EXTENDING BELOW WATERLINE.



Bent 37 Saved Pile 6: 9.5' LONG X UP TO 22" WIDE DELAMINATION ON NORTH FACE, 3' FROM BOTTOM OF CAP.



Bent 40 Cap 1: 9" X UP TO 12" X 1" SPALL, WITH EXPOSED REINFORCING, BOTTOM OF CAP, BETWEEN PILES 2 AND 3.



Bent 40 Cap 1: 3' X 14" DELAMINATION, BOTTOM OF CAP, AT PILE 4, EXTENDING 6" ONTO WEST FACE. NOT OBSERVED IN 2020 INSPECTION



Bent 48 Saved Pile 1: 3" X 5" PATCHED AREA, SOUTH AND WEST FACES, AT BOTTOM OF CAP.



Bent 47 Saved Pile 4: 3' X 1' DELAMINATION, NORTH FACE, 7' FROM BOTTOM OF CAP.



Bent 49 Saved Pile 2: 4' X 11" DELAMINATION WITH SURROUNDING HAIRLINE VERTICAL CRACK, NORTH FACE, BEGINNING 6' FROM BOTTOM OF CAP.



Bent 277 Cap 1: (PAR) 12' LONG X 18" HIGH X 2.5" DEEP SPALL LOCATED ON TOP EDGE OF EAST FACE, BEGINNING 8' FROM SOUTH END. SPALL CAUSING LOSS OF BEARING AREA IN SLAB.



Bent 277 Cap 1: (PAR) 12' LONG X 18" HIGH X 2.5" DEEP SPALL LOCATED ON TOP EDGE OF EAST FACE, BEGINNING 8' FROM SOUTH END. SPALL CAUSING LOSS OF BEARING AREA IN SLAB.



Bent 278 Cap 1: 3' X 1' CRACKED PATCHED AREA, WITH RUST STAINING, WEST FACE, BAY 1.



Bent 278 Pile 3: 18" X HAIRLINE VERTICAL CRACKS, WITH RUST STAINING, AT RANDOM THROUGHOUT.



Bent 280 Cap 1: (PAR) 3' X 1' AREA OF UP TO 1/16" WIDE MAP CRACKING WITH RUST STAINING, WEST FACE, BAY 3.



Bent 280 Pile 1: (PAR) 24" X 24" X 24" SPALL, WITH EXPOSED REBAR WITH COMPLETE SECTION LOSS, NORTH FACE OF COLUMN FOOTING.



Bent 280 Pile 2: (PAR) 24" X 24" X 5" SPALL, WITH EXPOSED REBAR WITH COMPLETE SECTION LOSS TO VERTICAL BARS, WEST FACE OF COLUMN FOOTING.



Bent 280 Pile 3: 14" X 3" X 3" DELAMINATION, NORTHWEST CORNER, 1' FROM BOTTOM OF CAP.



Bent 281 Cap 1: 6" HAIRLINE VERTICAL CRACK, WITH RUST STAINING, EAST FACE, ABOVE PILE 4.



Bent 281 Pile 1: (PAR) 18" X 24" X 24" SPALL, WITH EXPOSED REINFORCING AND COMPLETE SECTION LOSS TO VERTICAL BARS, WEST FACE OF COLUMN FOOTING.



Bent 282 Pile 1: (PAR) 24" X UP TO 24" X 24" SPALL WITH EXPOSED REBAR AND COMPLETE SECTION LOSS TO VERTICAL BARS, WEST FACE OF COLUMN FOOTING.



Bent 283 Cap 1: (PAR) 12' X UP TO 17" X 2" DEEP SPALL, EAST FACE, BAYS 2 AND 3. SPALL IS CAUSING 2" LOSS OF BEARING AREA IN SLAB.



Bent 283 Cap 1: (PAR) 12' X UP TO 17" X 2" DEEP SPALL, EAST FACE, BAYS 2 AND 3. SPALL IS CAUSING 2" LOSS OF BEARING AREA IN SLAB.



Bent 283 Cap 1: 3' X 1.5' DELAMINATION, WEST FACE, BAY 2.



Bent 284 Cap 1: 6' OF LONGITUDINAL CRACKS UP TO 1/16", WITH RUST STAINING, AT RANDOM THROUGHOUT EAST AND WEST FACES.



Bent 284 Pile 3: (PAR) 24" X 24" X 24" SPALL, WITH EXPOSED REBAR WITH COMPLETE SECTION LOSS, WEST FACE OF COLUMN FOOTING.



Bent 285 Cap 1: (PAR) 9' OF UP TO 1/16" TRANSVERSE AND LONGITUDINAL CRACKS WITH RUST STAINING, AT RANDOM THROUGHOUT EAST AND WEST FACES.



Bent 286 Cap 1: (PAR) 10' OF UP TO 1/16" WIDE TRANSVERSE AND LONGITUDINAL CRACKS WITH RUST STAINING, EAST FACE, BAY 1.



Bent 287 Cap 1: (PAR) 4' OF HAIRLINE TRANSVERSE AND LONGITUDINAL CRACKS, WITH RUST STAINING, AT RANDOM THROUGHOUT EAST FACE.



Bent 287 Pile 4: (PAR) 6" X 12" X 20" SPALL, WITH EXPOSED PRIMARY REBAR, NORTH FACE, 2' FROM BOTTOM OF CAP.



Bent 287 Pile 4: (PAR) 6" DEEP X 8" HIGH X FULL WIDTH SPALL WITH EXPOSED REBAR WITH 25% SECTION LOSS AROUND BASE OF COLUMN AND TOP OF FOOTING



Bent 288 Pile 4: (PAR) 12" X 20" X 10" SPALL, WITH EXPOSED REBAR, EAST FACE, 2' FROM BOTTOM OF CAP.



Bent 288 Pile 4: UW: SCALING AROUND BASE OF COLUMN AND TOP OF FOOTING 3" - 6" DEEP X 8" HIGH X 360*, EXPOSED REBAR WITH 25% SECTION LOSS.



Expansion Joint 115 : NEW CONCRETE OVERLAY SINCE 2018 INSPECTION



25' OF DAMAGE TO FAR LEFT GUARDRAIL BEGINNING AT END BENT 2



Span 264 Left Bridge Rail: (2) UP 4" X 8" X 3/4" SPALLS WITH EXPOSED REBAR ON RIGHT FACE LOCATED 1' BEFORE POST 3



Span 265 Right Bridge Rail: 8" X 3" X 3" SPALL WITH EXPOSED REBAR AT BOTTOM LEFT CORNER LOCATED ON POST 4



Span 268 Left Bridge Rail: 4" X 3" X 4" SPALL ON LEFT FACE ON POST 7



Span 268 Left Bridge Rail: 2" DIAMETER X 1/2" DEEP SPALL WITH EXPOSED REBAR ON RIGHT FACE ON POST
9



Span 269 Left Bridge Rail: 7" X 2" X 1" DEEP SPALL WITH EXPOSED REBAR ON RIGHT FACE ON POST 7



Span 312 Left Bridge Rail: 2" X 2" X 1" DEEP SPALL WITH EXPOSED REBAR AT BOTTOM RIGHT CORNER AT MID SPAN POST



Span 302 Left Bridge Rail: 2' X UP TO 1/16" WIDE LONGTINUAL CRACK AT BOTTOM LEFT CORNER AT BENT 301



Span 332 Right Bridge Rail: (PAR) 14" X 11" X 23" DELAMINATION AT BOTTOM RIGHT CORNER ON OUTSIDE EDGE OF POST AT MID SPAN



Bent 296 Cap 1: 3' X UP TO 1/16" WIDE LONGITUDINAL CRACK ON WEST FACE LOCATED ABOVE PILE 1



Bent 305 Pile 1: (2) 2' X UP TO 1/16" WIDE VERTICAL CRACKS ON SOUTH FACE LOCATED ON PILE 1



Bent 306 Pile 4: 8" X 8" X 8" SPALL AT BOTTOM SOUTH CORNER



Bent 308 Pile 4: 12" X 8" X 8" SPALL AT BOTTOM EAST CORNER



Bent 308 Pile 4: 5" X 8" X 4" FAILED PATCH AT BOTTOM SOUTH CORNER



Bent 337 Pile 3: 24" X 12" X 10" DELAMINATION AT BOTTOM SOUTH CORNER



Bent 342 Cap 1: 4' LONG X UP TO 1/16" WIDE LONGITUDINAL CRACK ON EAST FACE LOCATED ABOVE PILE 2



Bent 342 Cap 1: 4' LONG X UP TO 1/16" WIDE LONGITUDINAL CRACK ON EAST FACE LOCATED ABOVE PILE 3



Bent 296 Pile 3: (PAR) 8" X 5" X 5" SPALL, WITH EXPOSED PRIMARY REINFORCING, NORTHWEST CORNER, 2' FROM BOTTOM OF CAP. REBAR HAS 5% SECTION LOSS



Bent 296 Pile 4: (PAR) 12" X 10" X 10" SPALL, WITH EXPOSED REBAR, SOUTHWEST CORNER, 2' FROM BOTTOM OF CAP. REBAR HAS UP TO COMPLETE SECTION LOSS



Bent 297 Pile 4: (PAR) 12" X 20" X 6" SPALL, WITH EXPOSED REBAR ON NORTH FACE, 2' FROM BOTTOM OF CAP. REBAR HAS UP TO COMPLETE SECTION LOSS



Bent 298 Pile 4: (PAR) 6" DEEP X 8" HIGH X FULL WIDTH SPALL WITH EXPOSED REBAR WITH 25% SECTION LOSS AROUND BASE OF COLUMN AND TOP OF FOOTING



Bent 336 Pile 3: 18" X 4" X 1" SPALL, WITH EXPOSED REINFORCING, NORTHEAST CORNER.



Bent 338 Pile 2: (PAR) 18" X 4" X UP TO 1" DEEP SPALL WITH EXPOSED REBAR, NORTHEAST CORNER. REBAR HAS 25% SECTION LOSS



Span 309 Deck: (PAR) 20" X 10" X 1" SPALL WITH EXPOSED REBAR, DECK UNDERSIDE, 4' FROM SOUTH EDGE, NEAR MIDSPAN.



Span 316 Deck: (PAR) 40" X 12" X 6" DEEP SPALL WITH EXPOSED REBAR ON DECK UNDERSIDE, NORTH OVERHANG AT BENT 315



Bent 298 Pile 2: 16" X 2" DELAMINATION, NORTH FACE, AT BOTTOM OF CAP.



Bent 303 Cap 1: 8" X 6" X 2" SPALL, EAST FACE, BAY 1.



Bent 312 Pile 2: (2) 16" X 6" PATCHED AREAS, SOUTH FACE.



Bent 313 Cap 1: 30" X 12" X 2" SPALL, EAST FACE, ABOVE PILE 3.



Bent 323 Pile 2: (2) UP TO 18" X 3" DELAMINATIONS, NORTH AND SOUTH FACES, AT BOTTOM OF CAP.



Bent 325 Cap 1: 24" X 24" X 2" SPALL, EAST FACE, ABOVE PILE 4.



Bent 331 Cap 1: 15" X 7" X 4" SPALL, EAST FACE, SOUTH END OF CAP.



Bent 55 Cap 1: 48" X 12" FAILED PATCHED AREA, EAST FACE, BENEATH BEAM 3.



Bent 56 Cap 1: 2" DIAMETER SPALL WITH EXPOSED REINFORCING, EAST FACE, BENEATH BEAM 3.



Bent 57 Saved Pile 1: 2' X 1' DELAMINATION, SOUTH FACE, 8' FROM BOTTOM OF CAP.



Bent 61 Cap 1: 4" DIAMETER X 1/2" DEEP SPALL WITH EXPOSED REBAR ON BOTTOM FACE BETWEEN PILES 4 AND 5



Bent 63 Pile 4: 4' X 1' DELAMINATION, NORTH FACE, 8' FROM BOTTOM OF CAP.



Bent 64 Pile 1: 6" X 4" X 1" SPALL, EAST FACE, 8' FROM BOTTOM OF CAP.



Bent 65 Cap 1: 12" DIAMETER DELAMINATION ON BOTTOM FACE AT PILE 4



Bent 70 Pile 2: DELAMINATION 3' X 1' ON NORTH AND SOUTH FACES 8' FROM BOTTOM OF CAP

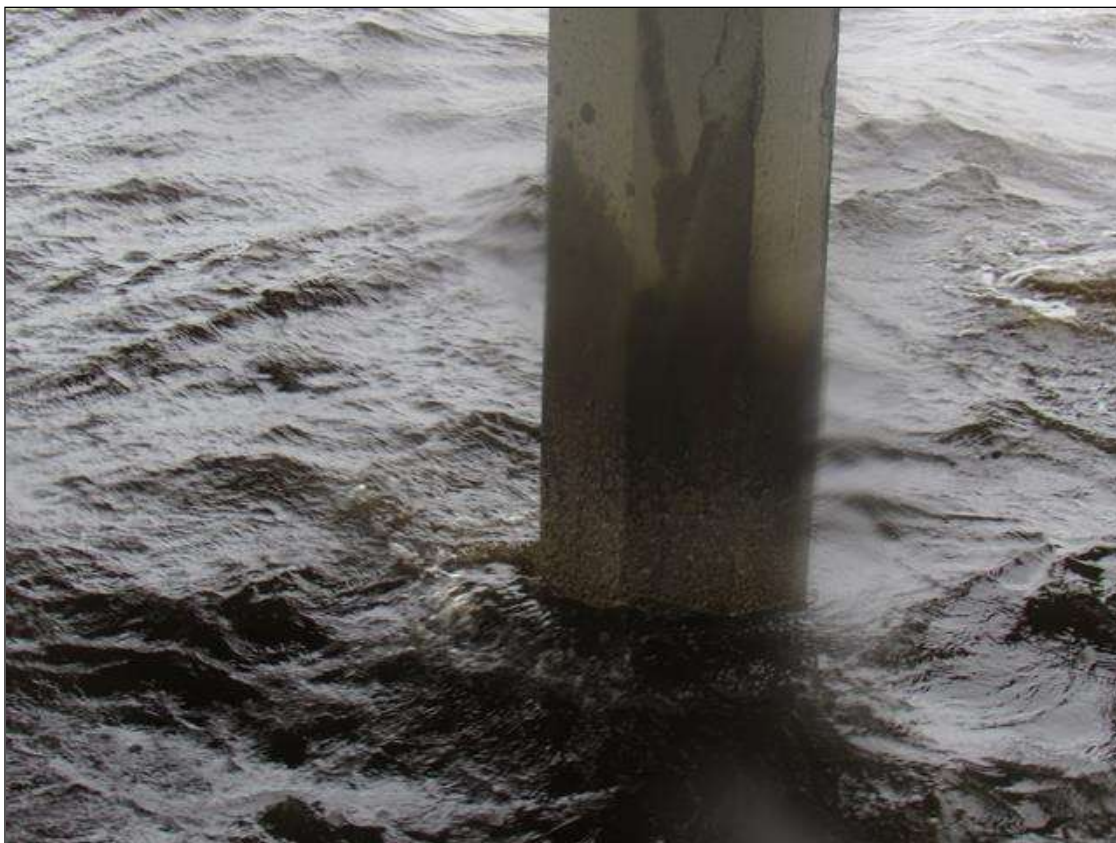

Bent 70 Pile 2: DELAMINATION 3' X 1' ON NORTH AND SOUTH FACES 8' FROM BOTTOM OF CAP



Bent 73 Pile 3: (PAR) (3) UP TO 2' X 0.25" VERTICAL CRACKS WITH RUST STAINING AND SURROUNDING DELAMINATION, BEGINNING 8' FROM BOTTOM OF CAP, AT RANDOM THROUGHOUT.



Bent 73 Pile 5: (PAR) (3) UP TO 3' X 0.25" VERTICAL CRACKS WITH SURROUNDING 3' X 1' DELAMINATION, BEGINNING 8' FROM BOTTOM OF CAP, AT RANDOM THROUGHOUT.



Bent 74 Cap 1: 36" X 18" PATCHED AREA, EAST FACE, BELOW BEAM 3.



Bent 74 Pile 1: (PAR) (4) UP TO 3' X 0.06" VERTICAL CRACKS WITH SURROUNDING 3' X 1' DELAMINATION, BEGINNING 8' FROM BOTTOM OF CAP, AT RANDOM THROUGHOUT.



Bent 75 Pile 1: (PAR) UP TO 18" X 0.06" VERTICAL CRACKS, WEST FACE, BEGINNING 10' FROM BOTTOM OF CAP.



Bent 77 Pile 1: (PAR) (3) UP TO 2' X 0.03" VERTICAL CRACKS, BEGINNING 10' BOTTOM OF CAP, AT RANDOM THROUGHOUT.



Bent 77 Pile 6: (PAR) UP TO 1' X 0.06" VERTICAL CRACK, SOUTH FACE, BEGINNING 9' FROM BOTTOM OF CAP.



Bent 81 Pile 3: 36" X 8" DELAMINATION, SOUTH FACE, 1' FROM BOTTOM OF CAP.



Bent 81 Pile 6: (PAR) 4' X 0.25" VERTICAL CRACK WITH SURROUNDING DELAMINATION ON NORTH FACE, BEGINNING 8' FROM BOTTOM OF CAP



Bent 82 Pile 4: (PAR) (3) UP TO 3' X 1/16" VERTICAL CRACKS, BEGINNING 8' FROM BOTTOM OF CAP, AT RANDOM THROUGHOUT.



Bent 84 Pile 4: JACKETED PILE HAS EXPOSED REINFORCING, BEGINNING 7' FROM BOTTOM OF CAP AND EXTENDING BELOW WATERLINE.



Bent 98 Pile 4: (PAR) 2' X 0.012" VERTICAL CRACK, SOUTH FACE, 9' FROM BOTTOM OF CAP, WITH ADJACENT 2' X 1' DELAMINATION.



Bent 99 Cap 1: 6" X 5" X 1" DEEP SPALL WITH EXPOSED REINFORCEMENT ON SOUTH END OF CAP



Bent 100 Pile 2: (PAR) 3' X UP TO 0.012" VERTICAL CRACKS, EAST FACE, BEGINNING 9' FROM BOTTOM OF CAP, WITH ADJACENT 3' X UP TO 2' DELAMINATION.



Bent 100 Pile 4: 2' X UP TO 0.007" VERTICAL CRACKS, WEST FACE, BEGINNING 9' FROM BOTTOM OF CAP, WITH ADJACENT 2' X UP TO 1.5' DELAMINATION.



Bent 101 Pile 6: (PAR) 3' X 1/8" CRACKS ON NORTH FACE WITH SURROUNDING DELAMINATION 3' X 1', 10' FROM BOTTOM OF CAP



Bent 102 Pile 4: (PAR) UP TO 3' X 0.014" VERTICAL CRACKS, NORTH AND SOUTH FACES, BEGINNING 9' FROM BOTTOM OF CAP, WITH ADJACENT 3' X UP TO 2' DELAMINATION.



Bent 103 Pile 3: (PAR) UP TO 3' X 0.012" VERTICAL CRACKS, NORTH FACE, BEGINNING 9' FROM BOTTOM OF CAP, WITH ADJACENT 2' X UP TO 1' DELAMINATION.



Bent 104 Pile 1: 5' X 9' AREA OF UP TO 0.009" MAP CRACKING, WEST FACE, BEGINNING AT BOTTOM OF CAP.



Bent 105 Pile 1: (PAR) 3' X UP TO 10" X 2" SPALL WITH EXPOSED REINFORCING AND SURROUNDING 3' OF DELAMINATION, SOUTH FACE, 9' FROM BOTTOM OF CAP.



Bent 106 Pile 2: (PAR) (5) UP TO 3' X 1/8" VERTICAL CRACKS, NORTH AND SOUTH FACES, BEGINNING 9' FROM BOTTOM OF CAP, WITH ADJACENT 3' X UP TO 1' DELAMINATION.



Bent 107 Pile 1: (PAR) (2) UP TO 2' X 0.025" VERTICAL CRACKS, SOUTH FACE, BEGINNING AT BOTTOM OF CAP WITH ADJACENT 2' X UP TO 1' DELAMINATION.



Bent 107 Pile 4: (PAR) (2) UP TO 3' X 0.02" VERTICAL CRACKS, SOUTH FACE, BEGINNING 9' FROM BOTTOM OF CAP, WITH ADJACENT 2' X UP TO 1' DELAMINATION.



Bent 107 Pile 4: 4" X 2" X 1 1/2" SPALL, WITH EXPOSED REINFORCING, EAST FACE, 6' FROM BOTTOM OF CAP.



Bent 110 Pile 3: 2' X UP TO 6" X 1 1/2" DEEP SPALL ON SOUTH FACE WITH SURROUNDING DELAMINATION, AT BOTTOM OF CAP, SOUTH FACE.



Bent 111 Pile 2: (3) 3' X 1' DELAMINATIONS, 8' FROM BOTTOM OF CAP, NORTH, EAST AND WEST FACES.



Bent 112 Pile 5: 4' SURFACE RUST, AT RANDOM THROUGHOUT.



Bent 113 Cap 1: 15' X 5' AREA OF UP TO 1/32" TRANSVERSE CRACKS, BOTTOM FACE, BEGINNING 5' FROM NORTH END.



Bent 284 Pile 4: (PAR) 18" X 24" X 24" SPALL, WITH EXPOSED REBAR WITH COMPLETE SECTION LOSS TO VERTICAL BARS, WEST FACE OF COLUMN FOOTING.



Bent 115 CAP REST PIER 1: 2' X 2' X 1" DEEP SPALL WITH EXPOSED REBAR BOTTOM FACE NEAR PILE 11.



Bent 115 CAP REST PIER 1: 1' X 1' X 1" DEEP SPALL WITH EXPOSED REBAR AND 2' AREA OF SURROUNDING DELAMINATION BOTTOM FACE NEAR PILE 10



Span 72 Beam 1: 6" X UP TO 5" X 1.5" DEEP SPALL, BOTTOM FACE, AT BENT 72.



Span 73 Beam 2: (PAR) 3' X 2" HIGH X 4" DEEP SPALL WITH EXPOSED STRAND ON BOTTOM AND NORTH FACE AT MIDSPAN



Span 73 Beam 3: (2) UP TO 18" X 12" PATCHED AREAS, NORTH AND SOUTH FACES, AT BENT 73.



Span 73 Beam 4: 18" X 9" DELAMINATION, SOUTH FACE, AT BENT 73.



Span 73 Beam 4 Far Bearing: CORROSION WITH LESS THAN 1/16" LOSS. (2" REMAINING).



Span 74 Beam 3: (PAR) 6" X 6" X 3" DEEP SPALL WITH EXPOSED STRAND ON SOUTH FACE AT BENT 74



Span 75 Beam 1: 1' HAIRLINE CRACK IN WEB ON NORTH FACE AT BENT 75



Span 76 Beam 3: (PAR) 15" X 6" X 3" DEEP SPALL WITH EXPOSED STRAND ON SOUTH FACE AT BENT 76



Span 78 Beam 3: 6" X 6" X 1/2" DEEP SPALL, NORTH FACE, AT BENT 77.



Bent 78 Cap 1: 3' HAIRLINE CRACK ON EAST FACE OVER PILE 4



Span 79 Beam 3: (PAR) 15" X 8" X 2" DEEP SPALL WITH EXPOSED STRANDS ON SOUTH FACE AT BENT 79



Span 81 Beam 1: 2" X 12" X 1" CORNER SPALL, NORTH FACE, AT BENT 81.



Span 83 Beam 2: 6" X 4" DELAMINATION IN BAY 2 DIAPHRAGM AT BENT 83



Span 86 Beam 2: 9" X 2" X 1/2" DEEP SPALL WITH EXPOSED REBAR ON SOUTH FACE IN WEB AT BENT 86



Span 87 Beam 4: (PAR) 10" X 9" X 2" DEEP SPALL WITH EXPOSED STRAND ON NORTH FACE AT BENT 86



Span 89 Beam 1: (PAR) 3' X 3" X 6" SPALL WITH EXPOSED REBAR IN BAY 1 DIAPHRAGM AT BENT 88



Span 90 Beam 4: (PAR) 6" X 6" X 2" DEEP SPALL WITH EXPOSED STRAND ON NORTH FACE AT BENT 89



Span 91 Beam 4: 1' X 1' DELAMINATION, END DIAPHRAGM, RIGHT OVERHANG, AT BENT 91.



Span 97 Beam 3: (PAR) (3) UP TO 18" LONG X 5" WIDE X 6" SPALL WITH EXPOSED STRANDS ON NORTH FACE
25' FROM BENT 97



Span 98 Beam 3: (PAR) 6" X 6" X 2" DEEP SPALL WITH EXPOSED STRAND ON SOUTH FACE AT BENT 98



Span 101 Beam 1: 1' X 1' PATCHED AREA WITH EXPOSED REBAR, NORTH FACE, AT BENT 100.



Span 107 Beam 1: (PAR) 2' X 6" X 4" DEEP SPALL WITH EXPOSED REBAR AND 10 PERCENT SECTION LOSS IN BAY 1 DIAPHRAGM AT BENT 106



Span 107 Beam 3: (PAR) 1' X 6" X 4" DEEP SPALL WITH EXPOSED REBAR AND 10 PERCENT SECTION LOSS IN BAY 3 DIAPHRAGM AT BENT 106



Span 107 Beam 2: (PAR) 4' X UP TO 6" X 6" SPALL, WITH EXPOSED REINFORCING, END DIAPHRAGM, BETWEEN BEAMS 2 AND 3, AT BENT 107.



Bent 109 Pile 7: (PAR) 5' RUST SCALE, 0.218" REMAINING, EAST FLANGE, 0.16" REMAINING ON WEST FLANGE, WITH (4) HOLES UP TO 3" X 2" ON EAST FLANGE.



Bent 109 Pile 7: (PAR) 5' RUST SCALE, 0.218" REMAINING, EAST FLANGE, 0.16" REMAINING ON WEST FLANGE, WITH (4) HOLES UP TO 3" X 2" ON EAST FLANGE.



Span 112 Beam 1: 6' X UP TO 1.5' PATCHED AREA, 2" DEEP SPALL REMAINS, EAST FACE OF BENT 112 DIAPHRAGM, BETWEEN BEAMS 1 AND 2.



Span 114 Beam 3: (PAR) 8" X 6" X 2" DEEP SPALL WITH EXPOSED STRANDS ON SOUTH FACE AT BENT 114



Span 115 Beam 3: 3' X UP TO 1' PATCHED AREA WITH 6" AREA OF EXPOSED REBAR, WEST FACE OF BENT 114 DIAPHRAGM, BETWEEN BEAMS 3 AND 4.



Bent 109 Pile 7: (PAR) 5' RUST SCALE, 0.218" REMAINING, EAST FLANGE, 0.16" REMAINING ON WEST FLANGE, WITH (4) HOLES UP TO 3" X 2" ON EAST FLANGE.



Span 118 Deck: 6' X 1' PATCHED AREAS IN EACH BAY AT BENT 117



Span 118 Beam 2: (PAR) 6" X 6" X 2" DEEP SPALL WITH EXPOSED STRAND ON SOUTH FACE AT BENT 118



Span 121 Beam 2: (PAR) 30" X 3" X 3" EDGE SPALL, WITH EXPOSED STRAND, BOTTOM NORTH CORNER, 12' FROM BENT 120.



Span 121 Beam 2: (PAR) 20" X 3" X 1" EDGE SPALL, WITH EXPOSED STRAND AND 10 PERCENT SECTION LOSS, BOTTOM NORTH CORNER, 16' FROM BENT 120.



Span 121 Beam 2: 10" X 3" X 1/2" DEEP SPALL ON BOTTOM NORTH FACE AT BENT 121



Span 121 Beam 4: 1' HAIRLINE CRACK WITH 6" SURROUNDING DELAMINATION IN WEST FACE OF SOUTH END DIAPHRAGM AT BENT 121



Span 122 Beam 4: 2' X 3" X 3" DEEP SPALL WITH EXPOSED REBAR ON EAST FACE OF BAY 3 DIAPHRAGM AT BENT 122



Span 125 Beam 1: (PAR) 2' X 6" X 4" DEEP SPALL WITH EXPOSED STRAND ON SOUTH FACE AT MIDSPAN



Span 126 Beam 2: 6" DIAMETER X 2" DEEP SPALL WITH 1' DELAMINATION, WEST FACE OF BENT 126 DIAPHRAGM, BETWEEN BEAMS 2 AND 3.



Span 127 Beam 3: (PAR) 5' X 1' X 2" DEEP SPALL WITH EXPOSED REBAR, WEST FACE OF BENT 127 DIAPHRAGM, BETWEEN BEAMS 3 AND 4



Span 128 Beam 4: (PAR) 2" DIAMETER X 1/2" SPALL, WITH EXPOSED STRAND, NORTH FACE, 3' FROM BENT 128.



Span 129 Beam 1: 4' X 1' X 4" DEEP SPALL WITH SURROUNDING DELAMINATION, EAST FACE OF BENT 128 DIAPHRAGM, BETWEEN BEAMS 1 AND 2



Span 130 Beam 2: (PAR) 9" X 6" X 1.5" DEEP SPALL, WITH EXPOSED STRAND, NORTH FACE, 3' FROM BENT 130.



Span 132 Beam 3: (PAR) 6" X 6" X 2" DEEP SPALL WITH EXPOSED STRAND ON SOUTH FACE AT BENT 132



Span 134 Beam 3: (PAR) 5' X 10" X 3" DEEP SPALL WITH EXPOSED REBAR AND 4' X 1' SURROUNDING DELAMINATION ON WEST FACE BAY 3 DIAPHRAGM AT BENT 134



Span 137 Beam 2: (PAR) 18" X UP TO 12" X 1" SPALL, WITH EXPOSED REINFORCING, EAST FACE, BENT 136 DIAPHRAGM, BETWEEN BEAMS 2 AND 3, WITH 4' X 12" DELAMINATION.



Span 137 Beam 3: 1' DIAMETER X 1" DEEP SPALL WITH EXPOSED REBAR ON EAST FACE BAY 3 DIAPHRAGM



Span 137 Beam 3: 1.5' X 6" X 4" DEEP SPALL WITH EXPOSED REBAR ON EAST FACE BAY 3 DIAPHRAGM



Span 138 Beam 4: (PAR) 6" X 6" X 2" DEEP SPALL WITH EXPOSED STRAND ON NORTH FACE AT BENT 138



Span 139 Beam 4: (2) 3" DIAMETER X 1/2" SPALL, WITH EXPOSED REBAR, NORTH FACE, 3' FROM BENT 139



Span 140 Beam 3: (PAR) 8" X 8" X 3" SPALL, WITH EXPOSED STRAND, NORTH FACE, AT BENT 140.



Span 141 Beam 1: (PAR) 6" X 6" X 2" DEEP SPALL WITH EXPOSED STRAND ON NORTH FACE AT BENT 141



Span 141 Beam 2: 2' X 1' SPALLED PATCHED AREA, WEST FACE, BENT 141 DIAPHRAGM, BETWEEN BEAMS 2 AND 3.



Span 142 Beam 4: 36" X 8" PATCHED AREA, NORTH FACE, AT BENT 141.



Span 145 Beam 4: (PAR) 6" X 10" X 2" DEEP SPALL WITH EXPOSED STRAND ON NORTH FACE AT BENT 145



Span 146 Beam 3: 6" X 6" DELAMINATION ON SOUTH FACE AT BENT 146



Span 147 Beam 3: 2' X 2' DELAMINATION, WEST FACE OF BENT 147 DIAPHRAGM, BETWEEN BEAMS 2 AND 3



Span 147 Beam 4: 18" X 6" X 2" DEEP SPALL, WEST FACE OF BENT 147 DIAPHRAGM, BETWEEN BEAMS 3 AND 4



Span 147 Beam 4: (PAR) 6" X 6" X 2" DEEP SPALL WITH EXPOSED STRAND ON NORTH FACE AT BENT 147



Span 148 Beam 3: (PAR) 3' X 6" X 6" CORNER SPALL, WITH EXPOSED STRAND, BOTTOM FACE, 17' FROM BENT



Span 32 Beam 4: 1' X 1' PATCHED AREA, NORTH AND SOUTH FACES, AT BENT 31.



Span 33 Beam 1: 4' X 1' PATCHED AREA, NORTH FACE, AT BENT 33.



Span 33 Beam 1: 4' X UP TO 6" PATCHED AREA, BOTTOM FACE, EXTENDING 4" ONTO NORTH FACE, AT BENT 32.



Span 33 Beam 1: 3" DIAMETER X 1/2" DEEP SPALL ON BOTTOM FACE AT MIDSPAN



Span 33 Beam 2: 1' X 1' PATCHED AREA, SOUTH FACE, AT BENT 32.



Span 33 Beam 3: 7' X UP TO 6" PATCHED AREA, BOTTOM FACE, EXTENDING 1' ONTO NORTH FACE, AT BENT 32.



Span 33 Beam 4: 10" X 1' PATCHED AREA, NORTH FACE, AT BENT 33.



Span 33 Beam 4: 3" DIAMETER X 1/2" DEEP SPALL ON BOTTOM FACE AT MIDSPAN



Span 34 Beam 3: 7' X UP TO 9" X 1' PATCHED AREA, END DIAPHRAGM, BETWEEN BEAMS 3 AND 4, AT BENT 34.



Span 35 Beam 3: 5" DIAMETER X 1/2" DEEP SPALL ON BOTTOM FACE AT MIDSPAN



Span 36 Beam 3: 2' X 1" PATCHED AREA, BOTTOM FACE, EXTENDING 1' ONTO SOUTH FACE, AT BENT 36.



Span 37 Beam 1: 2' X UP TO 6" FAILED PATCHED AREA, BOTTOM FACE, EXTENDING 10" ONTO SOUTH FACE, AT BENT 37.



Span 37 Beam 3: 4' X UP TO 18" PATCHED AREA, BOTTOM FACE, EXTENDING 10" ONTO NORTH AND SOUTH FACES, AT BENT 36.



Span 38 Beam 2: 1' X 1' PATCHED AREA, SOUTH FACE, AT BENT 37.



Span 38 Beam 2: 4' X UP TO 8" PATCHED AREA, BOTTOM FACE, EXTENDING 10" ONTO NORTH AND SOUTH FACES, AT BENT 38.



Span 38 Beam 4: 2.5' X UP TO 8" PATCHED AREA, BOTTOM FACE, EXTENDING 10" ONTO NORTH FACE, AT BENT 37.



Span 39 Beam 4: 7' X UP TO 7" PATCHED AREA, BOTTOM FACE, EXTENDING 8" ONTO NORTH FACE, 18' FROM BENT 38.



Span 40 Beam 4: 9" X 18" PATCHED AREA, NORTH FACE, AT BENT 39.



Span 41 Beam 4: 2.5' X UP TO 5" PATCHED AREA, BOTTOM FACE, EXTENDING 7" ONTO NORTH FACE, 18' FROM BENT 41.



Span 44 Beam 1: 10" X 10" PATCHED AREA, SOUTH FACE, AT BENT 44.



Span 44 Beam 2: 5' X UP TO 10" PATCHED AREA, BOTTOM FACE, EXTENDING 6" ONTO NORTH FACE, AT BENT 43.



Span 44 Beam 3: 3' X UP TO 5" PATCHED AREA, BOTTOM FACE, EXTENDING 1' ONTO NORTH FACE, AT BENT 43.



Span 45 Beam 2: 3.5' X UP TO 6" PATCHED AREA, BOTTOM FACE, EXTENDING 5" ONTO NORTH FACE, 5' FROM BENT 45.



Span 45 Beam 2: 2.5' X UP TO 3" PATCHED AREA, BOTTOM FACE, EXTENDING 3" ONTO SOUTH FACE, 15' FROM BENT 45.



Span 46 Beam 1: 3" DIAMETER SPALL IN WEB, 5' FROM BENT 45.



Span 47 Beam 1: 4' X UP TO 5" PATCHED AREA, BOTTOM FACE, EXTENDING 12" ONTO NORTH FACE, 6' FROM BENT 46.



Span 47 Beam 2: 5' X UP TO 6" PATCHED AREA, BOTTOM FACE, EXTENDING 1' ONTO NORTH FACE, AT BENT 46.



Span 47 Beam 3: 5' X UP TO 10" X 1' PATCHED AREA, WEST FACE, END DIAPHRAGM, BETWEEN BEAMS 3 AND 4, AT BENT 47.



Span 47 Beam 4: 5' X UP TO 5" PATCHED AREA, BOTTOM FACE, EXTENDING 1' ONTO NORTH FACE, AT BENT 46.



Span 48 Beam 1: 12" X 8" PATCHED AREA, NORTH FACE, 4' FROM BENT 48.



Span 49 Beam 2: 6" LONG X 1" HIGH SHALLOW SPALL WITH DELAMINATION ON BOTTOM EDGE AT BENT 49 BEARING



Span 49 Beam 3: 3" DIAMETER SPALL, 5' EAST OF MID SPAN



Span 49 Beam 3: 1' X UP TO 6" X 3" SPALL, BOTTOM FACE, AT BENT 49.



Span 50 Beam 1: 12" X 12" PATCHED AREA, SOUTH FACE, AT BENT 50.



Span 50 Deck: 2" X 2" AREA OF RUST STAINING, UNDERSIDE OF DECK, BETWEEN BEAMS 1 AND 2, 30' FROM BENT 50.



Span 51 Beam 1: 1" X 2" AREA OF RUST STAINING, NORTH FACE, 1' FROM BENT 51.



Span 51 Beam 4: 54" X 12" X 12" CORNER PATCHED AREA, NORTH FACE, AT BENT 50.



Span 52 Beam 1: 12" X 24" FAILED PATCHED AREA, WITH 6" OF EXPOSED REINFORCING, SOUTH FACE, AT BENT 52.



Span 52 Beam 1: 18" X 12" X 12" CORNER PATCHED AREA, END DIAPHRAGM, BETWEEN BEAMS 1 AND 2, EAST



Span 52 Beam 4: 48" X 12" X 12" CORNER PATCHED AREA, NORTH FACE, AT BENT 51.



Span 53 Beam 3: 2" DIAMETER X 1/4" DEEP SPALL WITH EXPOSED REBAR, NORTH FACE, 2' FROM BENT 53.



Span 53 Beam 4: 12" X 12" PATCHED AREA, NORTH FACE, AT BENT 53.



Span 54 Beam 4: (1) LOCATION OF EXPOSED REBAR, NORTH FACE, 5' FROM BENT 54.



Span 55 Beam 2: 18" X 12" PATCHED AREA, NORTH FACE, AT BENT 55.



Span 55 Beam 4: 12" X 12" PATCHED AREA, NORTH FACE, AT BENT 54.



Span 56 Beam 1: 48" X 18" X 6" CORNER PATCHED AREA, SOUTH FACE, AT BENT 56.



Span 56 Beam 4: 24" X 12" PATCHED AREA, NORTH FACE, AT BENT 56.



Span 56 Beam 4: 12" X 12" PATCHED AREA, NORTH FACE, AT BENT 55.



Span 57 Beam 2: (2) UP TO 24" X 12" PATCHED AREAS, NORTH AND SOUTH FACES, AT BENT 56.



Span 58 Beam 3: 24" X 12" PATCHED AREA, NORTH FACE, AT BENT 58.



Span 59 Beam 1: 7" X 10" PATCHED AREA, SOUTH FACE, AT BENT 59.



Span 59 Beam 3: 7" X 5" X UP TO 1" SPALL, WITH EXPOSED REINFORCING, BOTTOM FACE, 5' EAST OF MID SPAN.



Span 59 Beam 4: 30" X 12" PATCHED AREA, NORTH FACE, AT BENT 59.



Span 60 Beam 2: (2) UP TO 55" X 12" X 6" CORNER PATCHED AREAS, NORTH AND SOUTH FACES, AT BENT 60.



Span 60 Beam 3: (2) UP TO 24" X 12" X 4" CORNER PATCHED AREAS, NORTH AND SOUTH FACES, AT BENT 60.



Span 60 Beam 4: 5' X 12" X 12" CORNER PATCHED AREA, NORTH FACE, AT BENT 59.



Span 61 Beam 3: (2) UP TO 12" X 12" PATCHED AREAS, NORTH AND SOUTH FACES, AT BENT 61.



Span 61 Beam 3: 12" X 18" PATCHED AREA, SOUTH FACE, 2' FROM BENT 60.



Span 61 Beam 4: 2" X 4" X 1/8" SPALL, WITH EXPOSED REINFORCING, TOP OF SOUTH FACE, 2' FROM BENT 61.



Span 62 Beam 4: 2' X 8" X 12" CORNER PATCHED AREA, NORTH FACE, AT BENT 61.



Span 63 Beam 3: 5" DIAMETER X UP TO 1/2" SPALL, WITH EXPOSED REINFORCING, BOTTOM FACE, 5' EAST OF MID SPAN.



Span 65 Deck: 2" X 2" AREA OF RUST STAINING, UNDERSIDE OF DECK FACE, BETWEEN BEAMS 3 AND 4, 3' FROM BENT 64.



Span 65 Deck: 150 SF OF HAIRLINE MAP CRACKING, UNDERSIDE OF DECK



Span 65 Beam 1: 18" X 12" PATCHED AREA, SOUTH FACE, AT BENT 65.



Span 65 Beam 3: 12" X 7" X UP TO 1/2" SPALL, WITH EXPOSED REINFORCING, BOTTOM FACE, NEAR MID SPAN.



Span 65 Beam 4: 36" X UP TO 36" PATCHED AREA, WITH 3" X 2" X UP TO 1" SPALL, NORTH FACE, AT BENT 65. DEFECT NOT OBSERVED IN 2020 INSPECTION.



Span 66 Beam 1: 9" X 8" PATCHED AREA, SOUTH FACE, AT BENT 66.



Span 67 Beam 2: 3" X 3" X 1/4" SPALL, WITH EXPOSED REBAR, NORTH FACE, 4' FROM BENT 67.



Span 68 Beam 2: (2) UP TO 18" X 18" PATCHED AREAS, NORTH AND SOUTH FACES, AT BENT 68.



Span 68 Beam 4: 3" HIGH X 1" WIDE CORNER SPALL AT BENT 68



Span 31 Deck: 8" DIAMETER X 1" DEEP SPALL WITH EXPOSED REBAR ON BOTTOM FACE LOCATED ON BAY 2, 20' FROM BENT 30



Span 34 Beam 1: 5" DIAMETER X 1/2" DEEP DELAMINATION WITH EXPOSED REBAR ON NORTH FACE OF WEB AT BENT 34



Span 36 Beam 2: 5" DIAMETER X 1" DEEP SPALL ON BOTTOM FACE LOCATED AT BENT 36



Span 36 Beam 3: 3' X UP TO 10" X 1' CRACKED PATCHED AREA, WEST FACE, END DIAPHRAGM, BETWEEN BEAMS 3 AND 4, AT BENT 36.



Span 38 Beam 4: 24" X UP TO 4" DELAMINATION ON SOUTH FACE LOCATED AT BENT 38



Span 41 Beam 1: (PAR) 11" LONG X UP TO 1/32" WIDE VERTICAL CRACK ON SOUTH FACE AT BENT 41



Span 44 Beam 3: 20" X 6" X 4" DEEP SPALL WITH EXPOSED REBAR ON END DIAPHRAGM IN BAY 3, AT BENT 44



Span 45 Beam 4: 3' X UP TO 9" PATCHED AREA WITH 22" X 11" OF DELAMINATION, BOTTOM FACE, EXTENDING 10" ONTO NORTH FACE, AT BENT 44.



Span 47 Beam 3: 6' X UP TO 18" PATCHED AREA, BOTTOM FACE, EXTENDING 10" ONTO NORTH AND SOUTH FACES, AT BENT 46.



Span 47 Beam 2: 9" X 10" PATCHED AREA, SOUTH FACE, AT BENT 46.



Span 48 Beam 4: (PAR) 9" X UP TO 5" X 2" DEEP SPALL WITH SURROUNDING DELAMINATION AND EXPOSED PRESTRESSING STRAND ON SOUTH FACE AT BENT 47



Span 69 Beam 1: 2" X 6" HIGH X 2" CORNER SPALL, NORTH FACE, AT BENT 69.



Span 51 Beam 2: 45" X 7" HIGH x 4" DEEP SPALL WITH 12" OF EXPOSED REBAR ON END DIAPHRAGM IN BAY 2
AT BENT 50



Span 51 Beam 2: 9" X UP TO 12" X 3" DEEP SPALL WITH SURROUNDING DELAMINATION AT BOTTOM WEST CORNER OF END DIAPHRAGM IN BAY 2 AT BENT 50



Span 51 Beam 1: 3" DIAMETER X 1" DEEP SPALL ON SOUTH FACE OF BOTTOM FLANGE LOCATED 15' FROM BENT 51



Span 55 Beam 4: 12" X 8" X 1" DEEP SPALL WITH EXPOSED REBARS ON END DIAPHRAGM AT SOUTH OVERHANG AT BENT 55



Span 55 Beam 4: (PAR) 16" LONG X UP TO 1/16" WIDE VERTICAL CRACK ON SOUTH FACE AT BENT 55



Span 70 Beam 2: 12" X 12" FAILED PATCH ON NORTH FACE AT BENT 69



Span 34 Beam 3: 4" X 4" DELAMINATION ON SOUTH FACE AT BENT 33



Span 34 Beam 3: 4' X UP TO 8" PATCHED AREA WITH 7" X 8" DELAMINATION, BOTTOM FACE, EXTENDING 1' ONTO NORTH FACE, AT BENT 33.



(PAR) DRAW BRIDGE SIGNS ON RIGHT SIDE OF SPAN 99 AND LEFT SIDE OF SPAN 133 ARE OBSTRUCTED FROM VIEW



Span 139 Beam 4: 16" X 0.009" VERTICAL CRACK, EAST FACE, 3' FROM BENT 138.

Stream Bed Soundings

(Profile diagram on following sheet)

County **TYRRELL**

Structure Number: **880007**

Inspection Date **02/28/2020**

Sounding recorded from: **Top of Bridge Rail**

Highwater Mark Distance

Location of Highwater Mark

Distance (Station) ft.	Downstream Sounding ft.	Upstream Sounding ft.	Description
0.000	0.000	0.000	

Bridge: 880007

County: TYRRELL

Date: 03/12/2020

STREAMBED PROFILE (Downstream)

Top of Rail = 0FT (Sounding)

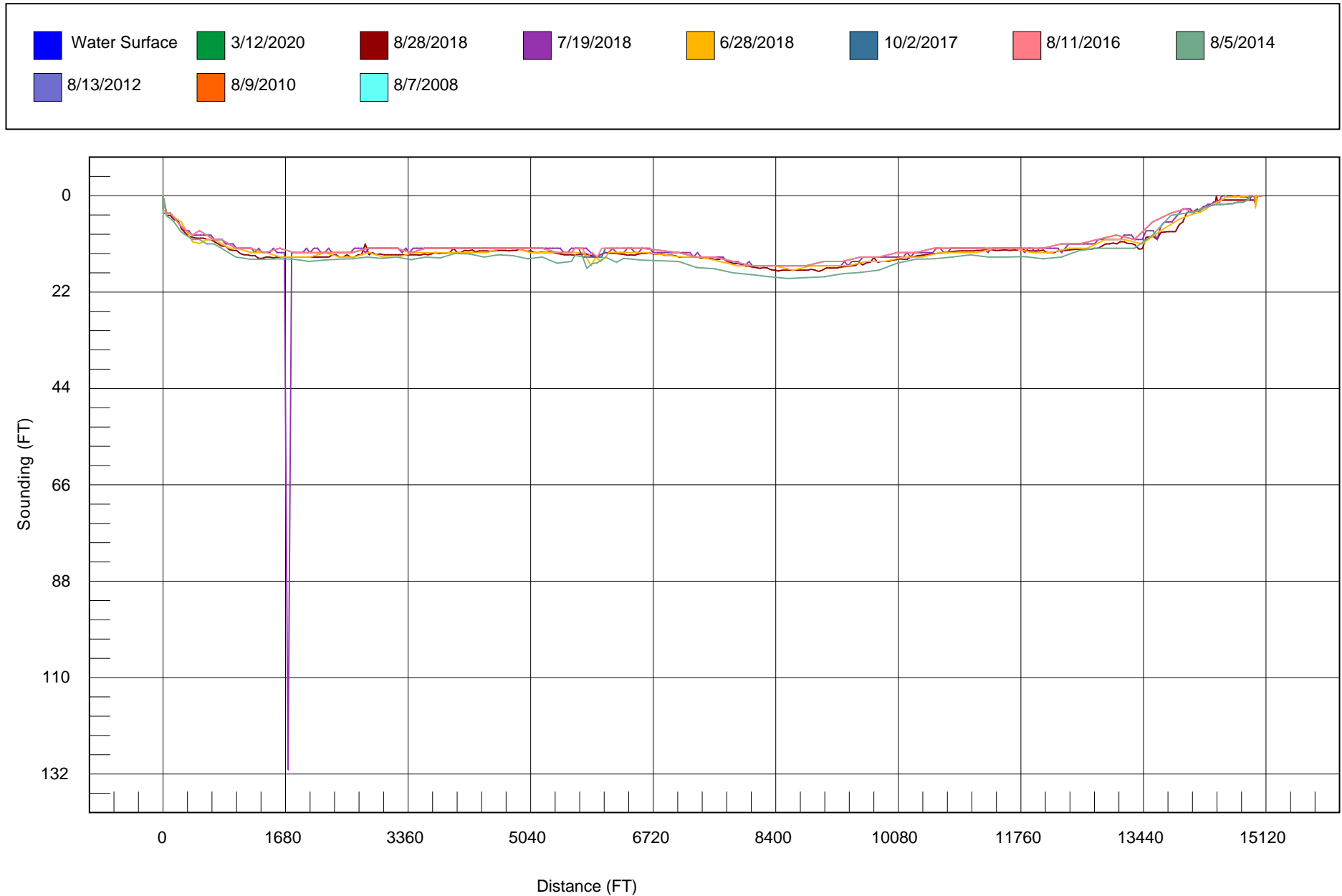

Structure Data Worksheet

Span Profile

County: **TYRRELL**

Structure Number: **880007**

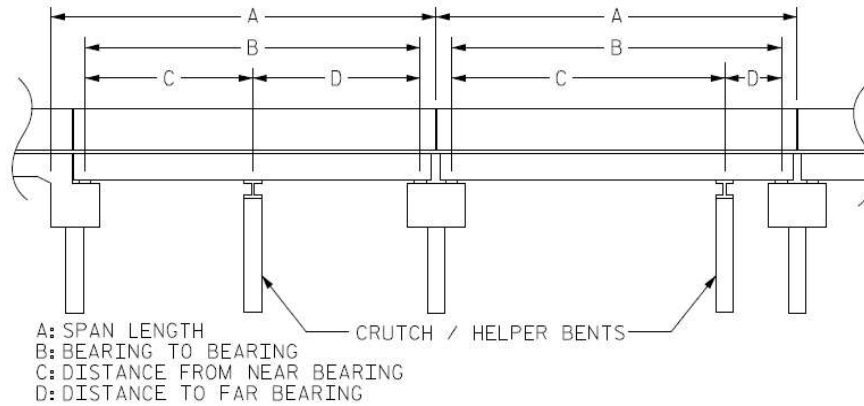

Span Number	Span Length	Bearing to Bearing	Crutch/ Helper Bent	Distance to Near Bearing	Distance to Far Bearing
1	50.417	48.000			
2	50.417	48.584			
3	50.417	48.584			
4	50.417	48.584			
5	50.417	48.584			
6	50.417	48.584			
7	50.417	48.584			
8	50.417	48.584			
9	50.417	48.584			
10	50.417	48.584			
11	50.417	48.584			
12	50.417	48.584			
13	50.417	48.584			
14	50.417	48.584			
15	50.417	48.584			
16	50.417	48.584			
17	50.417	48.584			
18	50.417	48.584			
19	50.417	48.584			
20	50.417	48.584			
21	50.417	48.584			

Span Number	Span Length	Bearing to Bearing	Crutch/ Helper Bent	Distance to Near Bearing	Distance to Far Bearing
22	50.417	48.584			
23	50.417	48.584			
24	50.417	48.584			
25	50.417	48.584			
26	50.417	48.584			
27	50.417	48.584			
28	50.417	48.584			
29	50.417	48.584			
30	50.417	48.584			
31	50.417	48.584			
32	50.417	48.584			
33	50.417	48.584			
34	50.417	48.584			
35	50.417	48.584			
36	50.417	48.584			
37	50.417	48.584			
38	50.417	48.584			
39	50.417	48.584			
40	50.417	48.584			
41	50.417	48.584			
42	50.417	48.584			
43	50.417	48.584			
44	50.417	48.584			
45	50.417	48.584			
46	50.417	48.584			
47	50.417	48.584			
48	50.417	48.584			
49	50.417	48.584			
50	50.417	48.584			
51	50.417	48.584			
52	50.417	48.584			
53	50.417	48.584			
54	50.417	48.584			

Span Number	Span Length	Bearing to Bearing	Crutch/ Helper Bent	Distance to Near Bearing	Distance to Far Bearing
55	50.417	48.584			
56	50.417	48.584			
57	50.417	48.584			
58	50.417	48.584			
59	50.417	48.584			
60	50.417	48.584			
61	50.417	48.584			
62	50.417	48.584			
63	50.417	48.584			
64	50.417	48.584			
65	50.417	48.584			
66	50.417	48.584			
67	50.417	48.584			
68	50.417	48.584			
69	50.417	48.584			
70	50.417	48.584			
71	50.417	48.584			
72	50.417	48.584			
73	50.417	48.584			
74	50.417	48.584			
75	50.417	48.584			
76	50.417	48.584			
77	50.417	48.584			
78	50.417	48.584			
79	50.417	48.584			
80	50.417	48.584			
81	50.417	48.584			
82	50.417	48.584			
83	50.417	48.584			
84	50.417	48.584			
85	50.417	48.584			
86	50.417	48.584			
87	50.417	48.584			

Span Number	Span Length	Bearing to Bearing	Crutch/ Helper Bent	Distance to Near Bearing	Distance to Far Bearing
88	50.417	48.584			
89	50.417	48.584			
90	50.417	48.584			
91	50.417	48.584			
92	50.417	48.584			
93	50.417	48.584			
94	50.417	48.584			
95	50.417	48.584			
96	50.417	48.584			
97	50.417	48.584			
98	50.417	48.584			
99	50.417	48.584			
100	50.417	48.584			
101	50.417	48.584			
102	50.417	48.584			
103	50.417	48.584			
104	50.417	48.584			
105	50.417	48.584			
106	50.417	48.584			
107	50.417	48.584			
108	50.417	48.584			
109	50.417	48.584			
110	50.417	48.584			
111	50.417	48.584			
112	50.417	48.584			
113	52.000	50.167			
114	52.000	50.167			
115	50.417	48.584			
116	130.000	130.000			
117	130.000	130.000			
118	50.417	50.167			
119	50.417	48.584			
120	52.000	48.584			

Span Number	Span Length	Bearing to Bearing	Crutch/ Helper Bent	Distance to Near Bearing	Distance to Far Bearing
121	52.000	48.584			
122	50.417	48.584			
123	50.417	48.584			
124	50.517	48.584			
125	50.417	48.584			
126	50.417	48.584			
127	50.417	48.584			
128	50.417	48.584			
129	50.417	48.584			
130	50.417	48.584			
131	50.417	48.584			
132	50.417	48.584			
133	50.417	48.584			
134	50.417	48.584			
135	50.417	48.584			
136	50.417	48.584			
137	50.417	48.584			
138	50.417	48.584			
139	50.417	48.584			
140	50.417	48.584			
141	50.417	48.584			
142	50.417	48.584			
143	50.417	48.584			
144	50.417	48.584			
145	50.417	48.584			
146	50.417	48.584			
147	50.417	48.584			
148	50.417	48.584			
149	50.417	48.584			
150	50.417	48.584			
151	50.417	48.584			
152	50.417	48.584			
153	50.417	48.584			

Span Number	Span Length	Bearing to Bearing	Crutch/ Helper Bent	Distance to Near Bearing	Distance to Far Bearing
154	50.417	48.584			
155	50.417	48.584			
156	50.417	48.584			
157	50.417	48.584			
158	50.417	48.584			
159	50.417	48.584			
160	50.417	48.584			
161	50.417	48.584			
162	50.417	48.584			
163	50.417	48.584			
164	50.417	48.584			
165	50.417	48.584			
166	50.417	48.584			
167	50.417	48.584			
168	50.417	48.584			
169	50.417	48.584			
170	50.417	48.584			
171	50.417	48.584			
172	50.417	48.584			
173	50.417	48.584			
174	50.417	48.584			
175	50.417	48.584			
176	50.417	48.584			
177	50.417	48.584			
178	50.417	48.584			
179	50.417	48.584			
180	50.417	48.584			
181	50.417	48.584			
182	50.417	48.584			
183	50.417	48.584			
184	50.417	48.584			
185	50.417	48.584			
186	50.417	48.584			

Span Number	Span Length	Bearing to Bearing	Crutch/ Helper Bent	Distance to Near Bearing	Distance to Far Bearing
187	50.417	48.584			
188	50.417	48.584			
189	50.417	48.584			
190	50.417	48.584			
191	50.417	48.584			
192	50.417	48.584			
193	50.417	48.584			
194	50.417	48.584			
195	50.417	48.584			
196	50.417	48.584			
197	50.417	48.584			
198	50.417	48.584			
199	50.417	48.584			
200	50.417	48.584			
201	50.417	48.584			
202	50.417	48.584			
203	50.417	48.584			
204	50.417	48.584			
205	50.417	48.584			
206	50.417	48.584			
207	50.417	48.584			
208	50.417	48.584			
209	50.417	48.584			
210	50.417	48.584			
211	50.417	48.584			
212	50.417	48.584			
213	50.417	48.584			
214	50.417	48.584			
215	50.417	48.584			
216	50.417	48.584			
217	50.417	48.584			
218	50.417	48.584			
219	50.417	48.584			

Span Number	Span Length	Bearing to Bearing	Crutch/ Helper Bent	Distance to Near Bearing	Distance to Far Bearing
220	50.417	48.584			
221	50.417	48.584			
222	50.417	48.584			
223	50.417	48.584			
224	50.417	48.584			
225	50.417	48.584			
226	50.417	48.584			
227	50.417	48.584			
228	50.417	48.584			
229	50.417	48.584			
230	50.417	48.584			
231	50.417	48.584			
232	50.417	48.584			
233	50.417	48.584			
234	50.417	48.584			
235	50.417	48.584			
236	50.417	48.584			
237	50.417	48.584			
238	50.417	48.584			
239	50.417	48.584			
240	50.417	48.584			
241	50.417	48.584			
242	50.417	48.584			
243	50.417	48.584			
244	50.417	48.584			
245	50.417	48.584			
246	50.417	48.584			
247	50.417	48.584			
248	50.417	48.584			
249	50.417	48.584			
250	50.417	48.584			
251	50.417	48.584			
252	50.417	48.584			

Span Number	Span Length	Bearing to Bearing	Crutch/ Helper Bent	Distance to Near Bearing	Distance to Far Bearing
253	50.417	48.584			
254	50.417	48.584			
255	50.417	48.584			
256	50.417	48.584			
257	50.417	48.584			
258	50.417	48.584			
259	54.917	48.584			
260	50.417	48.584			
261	50.417	48.584			
262	50.410	48.584			
263	50.417	48.584			
264	50.417	48.584			
265	50.417	48.584			
266	50.410	48.584			
267	50.410	48.584			
268	50.417	48.584			
269	50.417	48.584			
270	50.417	48.584			
271	50.417	48.584			
272	50.417	48.584			
273	50.417	48.584			
274	50.417	48.584			
275	50.417	48.584			
276	50.417	48.584			
277	50.417	48.584			
278	14.063	13.563			
279	14.063	13.563			
280	14.063	13.563			
281	14.063	13.563			
282	14.063	13.563			
283	14.063	13.563			
284	14.063	13.563			
285	14.063	13.563			

Span Number	Span Length	Bearing to Bearing	Crutch/ Helper Bent	Distance to Near Bearing	Distance to Far Bearing
286	14.063	13.563			
287	14.063	13.563			
288	14.063	13.563			
289	14.063	13.563			
290	14.063	13.563			
291	14.063	13.563			
292	14.063	13.563			
293	14.063	13.563			
294	14.063	13.563			
295	14.063	13.563			
296	14.063	13.563			
297	14.063	13.563			
298	14.063	13.563			
299	14.063	13.563			
300	14.063	13.563			
301	14.063	13.563			
302	14.063	0.000			
303	14.063	13.563			
304	14.063	13.563			
305	14.063	13.563			
306	14.063	13.563			
307	14.063	13.563			
308	14.063	13.563			
309	14.063	13.563			
310	14.063	13.563			
311	14.063	13.563			
312	14.063	13.563			
313	14.063	13.563			
314	14.063	13.563			
315	14.063	13.563			
316	14.063	13.563			
317	14.063	13.563			
318	14.063	13.563			

Span Number	Span Length	Bearing to Bearing	Crutch/ Helper Bent	Distance to Near Bearing	Distance to Far Bearing
319	14.063	13.563			
320	14.063	13.563			
321	14.063	13.563			
322	14.063	13.563			
323	14.063	13.563			
324	14.063	13.563			
325	14.063	13.563			
326	14.063	13.563			
327	14.063	13.563			
328	14.063	13.563			
329	14.063	13.563			
330	14.063	13.563			
331	14.063	13.563			
332	14.063	13.563			
333	14.063	13.563			
334	14.063	13.563			
335	14.063	13.563			
336	14.063	13.563			
337	14.063	13.563			
338	14.063	13.563			
339	14.063	13.563			
340	14.063	13.563			
341	14.063	13.563			
342	14.063	13.563			
343	14.063	13.000			



SUBSTRUCTURE TYPE 1, BENT 10 EAST FACE SHOWN



SUBSTRUCTURE TYPE 4, BENT 13 WEST FACE SHOWN



NORTH STRUCTURE PROFILE, SPAN 1-20



NORTH STRUCTURE PROFILE, SPANS 20-100



SOUTH STRUCTURE PROFILE, SPAN 1-20



SOUTH STRUCTURE PROFILE, SPAN 20-100



UTILITY ALONG SOUTH OVERHANG, SPAN 6 SHOWN



UTILITY ALONG NORTH OVERHANG, SPAN 6 SHOWN



EXPANSION JOINT OVER BENT 10



SUBSTRUCTURE TYPE 11, BENT 122 WEST FACE SHOWN



SUBSTRUCTURE TYPE 13, BENT 123 WEST FACE SHOWN



TYPICAL SUPERSTRUCTURE UNDERSIDE, SPAN 122 SHOWN

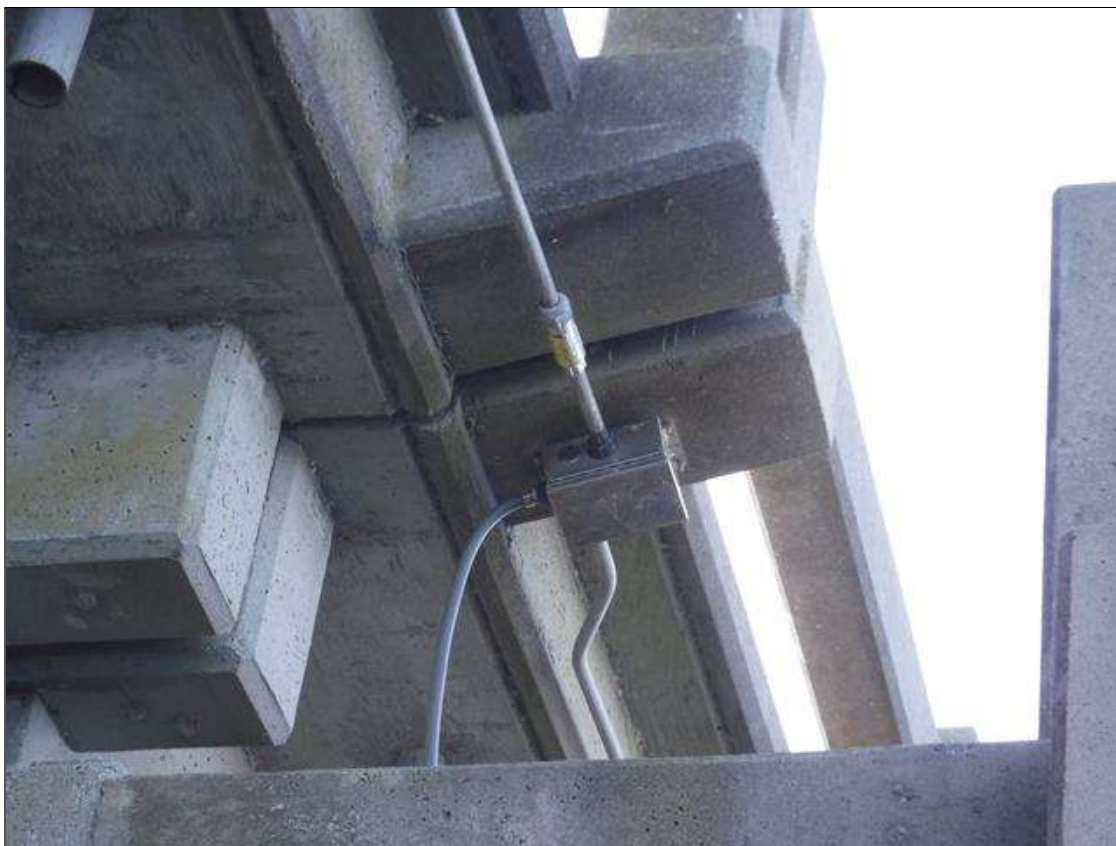

UTILITY CONNECTION AT BENT 123 NORTH OVERHANG



SUBSTRUCTURE TYPE 4, BENT 127 WEST FACE SHOWN



NORTH STRUCTURE PROFILE, SPAN 117-150



NEAR LEFT GUARDRAIL END UNIT



NEAR RIGHT GUARDRAIL END UNIT



NEAR RIGHT BRIDGE SIGN

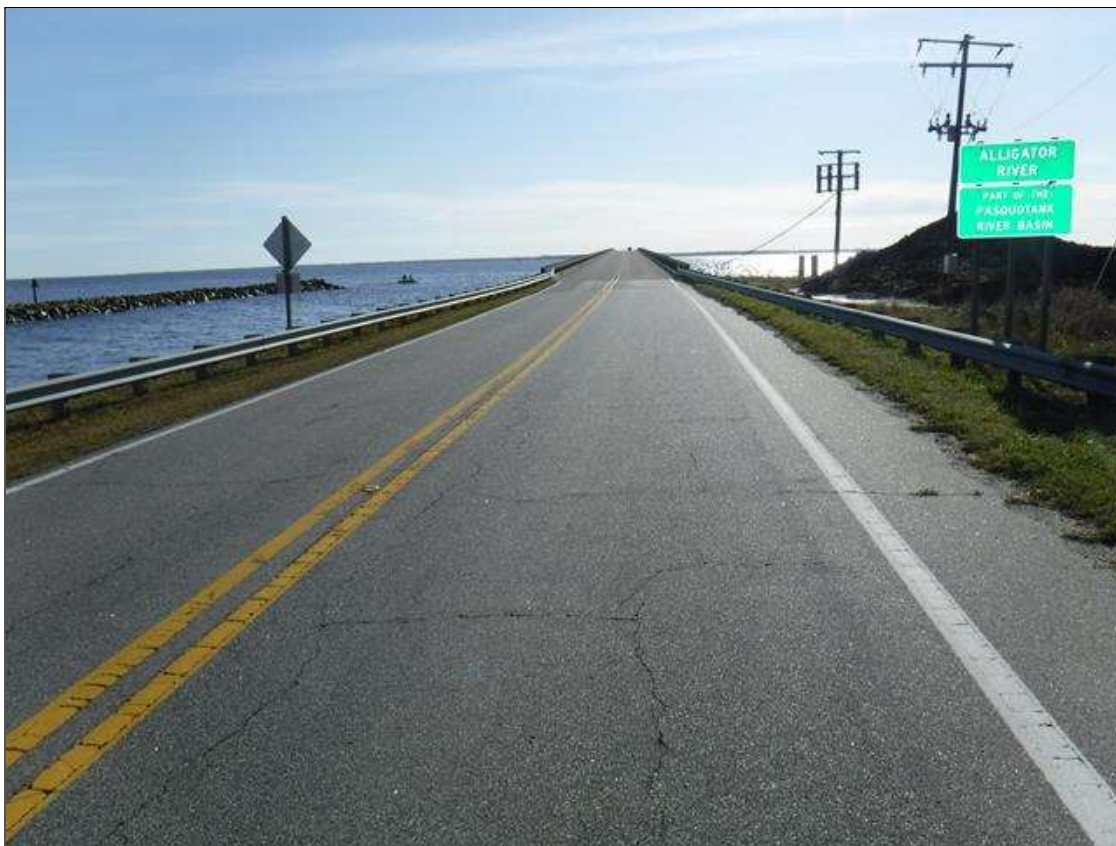

LOOKING EAST



SPAN 1 WEARING SURFACE, OTHER SPANS SIMILAR



NEAR RIGHT GUARDRAIL ATTACHMENT



DRAW BRIDGE SIGN ON SPAN 99 RIGHT SIDE



SIREN ON RIGHT SIDE AT BENT 108, AND TRAFFIC LIGHT AT BENT 109



RIGHT SIDE GATE ARMS AT BENT 110



RIGHT SIDE CLOSURE GATE AT SPAN 113



TYPICAL END BENT ELEVATION, END BENT 1 SHOWN



TYPICAL WINGWALL ELEVATION, NEAR LEFT SHOWN



SEAWALL AT NEAR LEFT END OF BRIDGE



SUBSTRUCTURE TYPE 1, BENT 2 EAST FACE SHOWN



TYPICAL INTERMEDIATE DIAPHRAGM, SPAN 3 BAY 2 SHOWN



TYPICAL END BENT BACKWALL, END BENT 1 BAY 3 SHOWN



TYPICAL END BENT BEARING, END BENT 1 BEAM 3 SHOWN



SUBSTRUCTURE TYPE 3, BENT 273 WEST FACE SHOWN



SUBSTRUCTURE TYPE 2, BENT 276 WEST FACE SHOWN



SUBSTRUCTURE TYPE 6, BENT 289 EAST FACE SHOWN



SUBSTRUCTURE TYPE 5, BENT 291 EAST FACE SHOWN

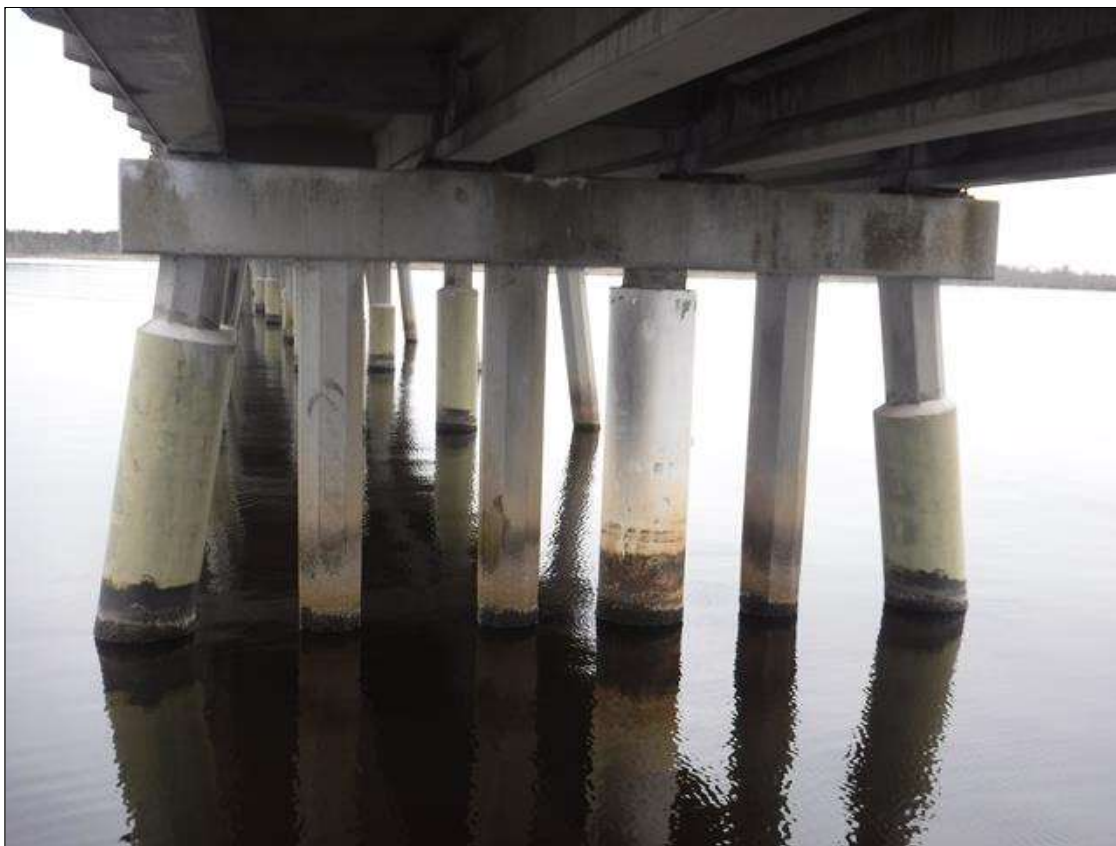

SUBSTRUCTURE TYPE 3, BENT 236 WEST FACE SHOWN



SUBSTRUCTURE TYPE 2, BENT 240 WEST FACE SHOWN



FAR RIGHT GUARDRAIL ATTACHMENT



FAR RIGHT BRIDGE PLAQUE



END BENT 2



END BENT 2 RIGHT WINGWALL



END BENT 2 LEFT WINGWALL



WEST APPROACH



TYPICAL JOINT, BENT 2 JOINT SHOWN



TYPICAL CONCRETE RAIL



DRAW BRIDGE



DRAW BRIDGE CONTROL OFFICE



JOINT OVER BENT 113



EAST APPROACH LOOKING EAST



LOOKING WEST



FAR RIGHT GUARDRAIL END UNIT



FAR LEFT BRIDGE PLAQUE



UTILITIES ATTACHED TO RIGHT SIDE OF BENTS 108, 109, AND 110



SUBSTRUCTURE TYPE 12, BENT 112 EAST FACE SHOWN



SUBSTRUCTURE TYPE 7, BENT 113 EAST FACE SHOWN



SUBSTRUCTURE TYPE 8, BENT 114 WEST FACE SHOWN



SUBSTRUCTURE TYPE 9, BENT 115 SOUTH FACE SHOWN



SUBSTRUCTURE TYPE 8, BENT 115 WEST FACE SHOWN



TRAFFIC GATE ON NORTH OVERHANG OF BENT 110



TYPICAL FENDER, NEAR LEFT SIDE SHOWN



SUBSTRUCTURE TYPE 10, BENT 108 WEST FACE SHOWN



TRAFFIC CONTROL FOR SNOOPER



UTILITY AND SIGN CONNECTION TO SOUTH OVERHANG AT BENT 99



FULL DEPTH DIAPHRAGM AT BENT 113 BAY 3



SNOOPER USED FOR SPANS 30-150 SUPERSTRUCTURE UNDERSIDE



BENT 117 TRANSITION WEST FACE, SHOWING SWING SPAN OPEN



TRAFFIC CONTROL



SNOOPER



SUBSTRUCTURE TYPE 9, BENT 117 EAST FACE SHOW



BOAT USED



BOAT USED



BOAT USED



BENT 277 TRANSITION BENT, WEST FACE



BENT 277 TRANSITION BENT, NORTH FACE

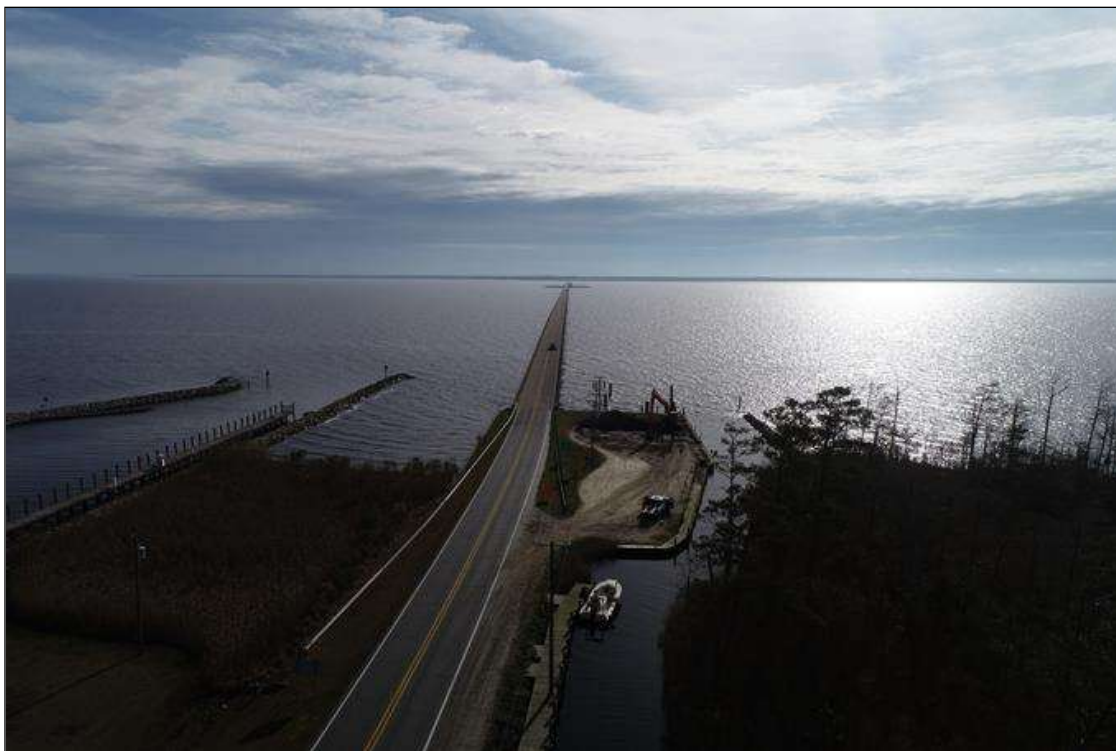

AERIAL LOOKING EAST



AERIAL OF SWING SPANS 116 AND 117, LOOKING SOUTH



SOUTH STRUCTURE PROFILE, SPANS 1 - 51



AERIAL LOOKING WEST



NORTH STRUCTURE PROFILE, SPANS 1 - 53

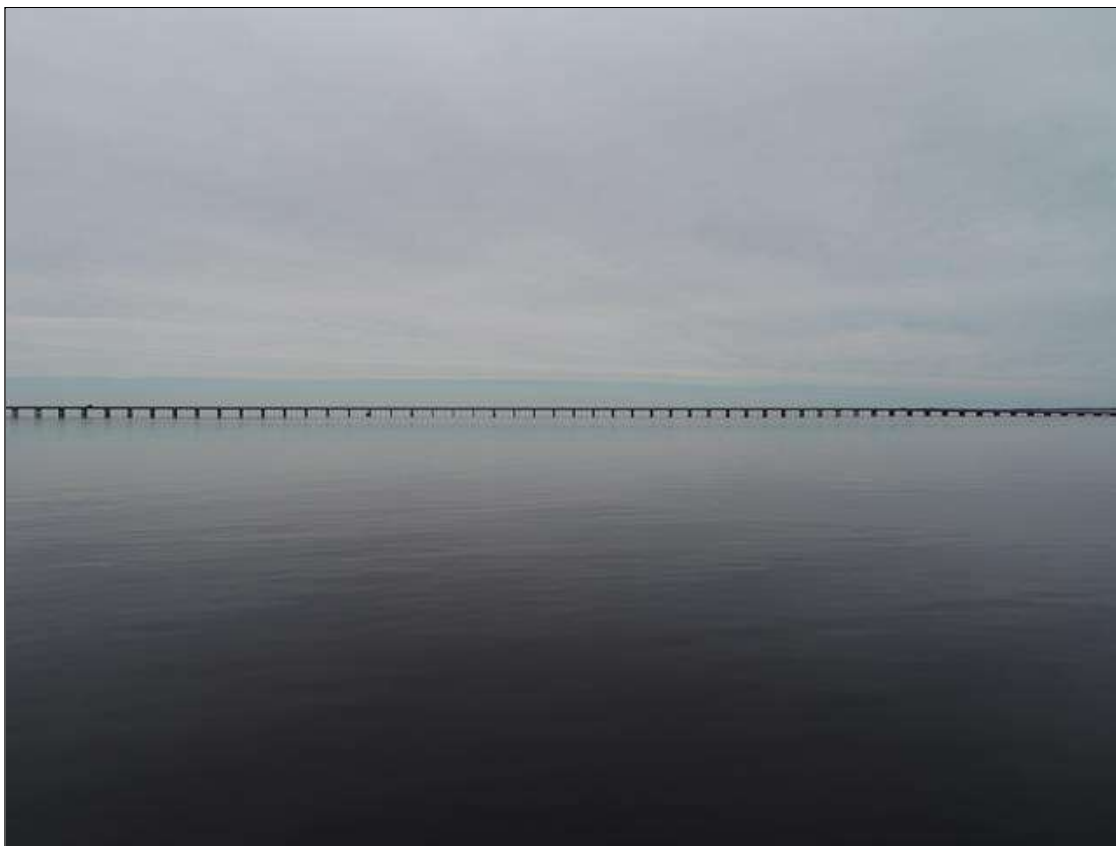

SOUTH STRUCTURE PROFILE, SPANS 287 - 343



NORTH STRUCTURE PROFILE, SPANS 284 - 343



SOUTH STRUCTURE PROFILE, SPANS 52 - 108



SOUTH STRUCTURE PROFILE, SPANS 227 - 287



SOUTH STRUCTURE PROFILE, SPANS 88 - 142



SOUTH STRUCTURE PROFILE, SPANS 167 - 227

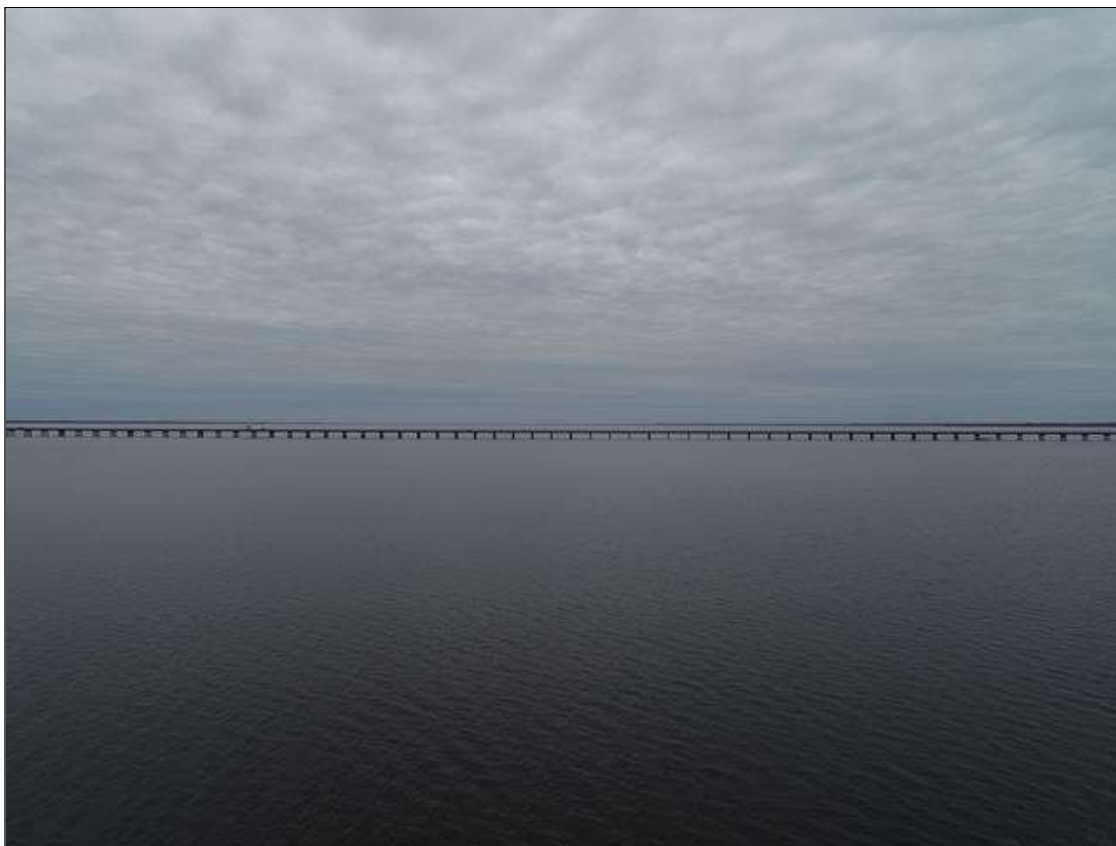

NORTH STRUCTURE PROFILE, SPANS 54 - 112



NORTH STRUCTURE PROFILE, SPANS 110 - 165



NORTH STRUCTURE PROFILE, SPANS 166 - 226



NORTH STRUCTURE PROFILE, SPANS 226 - 287



AERIAL OF SWING SPANS 116 AND 117, LOOKING NORTH













BRIDGE INSPECTOR'S RECOMMENDATION FOR MAINTENANCE REPAIRS

Bridge: 880007

County TYRRELL

Date:

These Repairs Should Be Made Within Twelve Months From Date Of This Inspection

MMS Code	Description of Function	Unit	Quantity	Remarks	Est. Cost
 0	No Maintenance Required	NA	1	(PAR) BROKEN POST ON NEAR RIGHT GUARDRAIL 75' FROM END BENT 1	
 0	No Maintenance Required	NA	2	(PAR) DRAW BRIDGE SIGNS ON RIGHT SIDE OF SPAN 99 AND LEFT SIDE OF SPAN 133 ARE OBSTRUCTED FROM VIEW	
 2816	Asphalt Surface Repair or Replacement	SY	1	Span 113 : (PAR) 10" DIAMETER SPALL IN LEFT TRAVEL LANE, 2' FROM BENT 113 AND 2' FROM LEFT CURB	
 3306	Maintain Concrete Superstructure Components	SF	2	Span 2 Beam 1: (PAR) 18" X 8" X 2" SPALL, WITH EXPOSED STRAND, NORTH FACE, AT BENT 1.	
 3306	Maintain Concrete Superstructure Components	SF	1	Span 2 Beam 1: (PAR) 8" X 6" X 1" SPALL WITH EXPOSED STRAND, NORTH FACE, AT BENT 2	
 3306	Maintain Concrete Superstructure Components	SF	16	Span 2 Beam 4: (PAR) 16' X UP TO 0.25" LONGITUDINAL CRACK, BOTTOM FACE, BEGINNING AT BENT 2.	
 3306	Maintain Concrete Superstructure Components	SF	3	Span 3 Beam 2: (PAR) 3' X UP TO 0.031" LONGITUDINAL CRACK, BOTTOM FACE, 15' FROM BENT 2.	
 3306	Maintain Concrete Superstructure Components	SF	4	Span 3 Beam 4: (PAR) 48" X 8" X 2" SPALL, WITH EXPOSED STRAND, BOTTOM FACE, 3' FROM BENT 3.	
 3306	Maintain Concrete Superstructure Components	SF	1	Span 7 Beam 3: (PAR) 12" X 8" X 2" SPALL WITH EXPOSED STRAND, NORTH FACE, AT BENT 7.	
 3306	Maintain Concrete Superstructure Components	SF	4	Span 8 Beam 1: (PAR) 42" X 4" X 4" EDGE SPALL WITH EXPOSED STRAND BOTTOM SOUTH CORNER, 20' FROM BENT 7.	
 3306	Maintain Concrete Superstructure Components	SF	1	Span 8 Beam 3: (PAR) 6" X 10" X 3" SPALL WITH EXPOSED STRAND, NORTH FACE, AT BENT 7.	
 3306	Maintain Concrete Superstructure Components	SF	1	Span 9 Beam 1: (PAR) 12" X 6" X UP TO 3" DEEP SPALL WITH EXPOSED STRAND, WEST FACE, AT BENT 8.	

Key

 Priority Maintenance Item

 Critical Finding Item

 Priority Maintenance Level Not Determined











BRIDGE INSPECTOR'S RECOMMENDATION FOR MAINTENANCE REPAIRS

Bridge: 880007

County TYRRELL

Date:

These Repairs Should Be Made Within Twelve Months From Date Of This Inspection

MMS Code	Description of Function	Unit	Quantity	Remarks	Est. Cost
 3306	Maintain Concrete Superstructure Components	SF	1	Span 9 Beam 4: (PAR) 6" X 4" X 2" SPALL WITH EXPOSED STRAND, NORTH FACE, AT BENT 9.	
 3306	Maintain Concrete Superstructure Components	SF	3	Span 10 Beam 4: (PAR) SPALL WITH EXPOSED STRAND IN GIRDER IN BOTTOM BULB OVER BT 9 BEARING. AREA IS 10" TALL, 34" LONG, AND 6" DEEP.	
 3306	Maintain Concrete Superstructure Components	SF	1	Span 14 Beam 1: (PAR) 8" X 8" X 2" SPALL, WITH EXPOSED PRESTRESSING STRAND, NORTH FACE, AT BENT 13.	
 3306	Maintain Concrete Superstructure Components	SF	1	Span 21 Beam 4: (PAR) 12" X 12" X 6" SPALL, WITH EXPOSED PRESTRESSING STRAND, NORTH FACE, AT BENT 21.	
 3306	Maintain Concrete Superstructure Components	SF	1	Span 22 Beam 2: (PAR) 6" X 6" X 3" SPALL, WITH EXPOSED PRESTRESSING STRAND, NORTH FACE, AT BENT 21.	
 3306	Maintain Concrete Superstructure Components	SF	1	Span 274 Beam 2: (PAR) 6" X 6" X 1" SPALL, WITH EXPOSED STRAND, NORTH FACE, AT BENT 273.	
 3306	Maintain Concrete Superstructure Components	SF	1	Span 1 Beam 1: (PAR) 4" X 6" X 2" SPALL, WITH EXPOSED STRAND, NORTH FACE, AT BENT 1.	
 3306	Maintain Concrete Superstructure Components	SF	3	Span 158 Beam 4: (PAR) 3' X 6" X 2" DEEP SPALL WITH EXPOSED STRAND ON BOTTOM LEFT FLANGE 12' FROM BENT 157	
 3306	Maintain Concrete Superstructure Components	SF	1	Span 161 Beam 3: (PAR) 10" X 10" X 1" DEEP SPALL WITH EXPOSED STRAND ON SOUTH FACE AT BENT 161	
 3306	Maintain Concrete Superstructure Components	SF	2	Span 166 Beam 3: (PAR) 2' X 6" X 2" DEEP SPALL WITH EXPOSED STRAND ON BOTTOM FLANGE 2' FROM BENT 165. STRAND HAS 10% SECTION LOSS	
 3306	Maintain Concrete Superstructure Components	SF	1	Span 175 Beam 2: (PAR) 12" X 10" X 1" DEEP SPALL WITH EXPOSED STRANDS ON NORTH FACE AT BENT 174	

Key

 Priority Maintenance Item

 Critical Finding Item

 Priority Maintenance Level Not Determined











BRIDGE INSPECTOR'S RECOMMENDATION FOR MAINTENANCE REPAIRS

Bridge: 880007

County TYRRELL

Date:

These Repairs Should Be Made Within Twelve Months From Date Of This Inspection

MMS Code	Description of Function	Unit	Quantity	Remarks	Est. Cost
 3306	Maintain Concrete Superstructure Components	SF	1	Span 179 Beam 1: (PAR) 6" X 6" UNSOUND PATCHED AREA, WITH EXPOSED STRAND, NORTH FACE, AT BENT 178.	
 3306	Maintain Concrete Superstructure Components	SF	1	Span 182 Beam 1: (PAR) 18" X 10" X 5" SPALL, WITH EXPOSED PRESTRESSING, NORTH FACE, AT BENT 181.	
 3306	Maintain Concrete Superstructure Components	SF	1	Span 205 Beam 1: (PAR) 6" X 6" X 2" DEEP SPALL WITH EXPOSED STRANDS IN BOTTOM FLANGE, SOUTH FACE AT BENT 204	
 3306	Maintain Concrete Superstructure Components	SF	1	Span 205 Beam 4: (PAR) 6" X 6" X 2" DEEP SPALL WITH EXPOSED STRANDS IN BOTTOM FLANGE, NORTH FACE AT BENT 205	
 3306	Maintain Concrete Superstructure Components	SF	1	Span 207 Beam 3: (PAR) 6" X 6" X 2" DEEP SPALL WITH EXPOSED STRANDS IN BOTTOM FLANGE, NORTH FACE AT BENT 206	
 3306	Maintain Concrete Superstructure Components	SF	3	Span 209 Beam 2: (PAR) 32" X 3 X 3" CORNER SPALL, WITH EXPOSED STRAND, BOTTOM NORTH CORNER, 20' FROM BENT 208.	
 3306	Maintain Concrete Superstructure Components	SF	1	Span 224 Beam 3: (PAR) 6" X 6" X 3" DEEP SPALL WITH EXPOSED STRAND ON BOTTOM FLANGE NORTH FACE AT BENT 224	
 3306	Maintain Concrete Superstructure Components	SF	1	Span 224 Beam 4: (PAR) 6" X 6" X 3" DEEP SPALL WITH EXPOSED STRAND ON BOTTOM FLANGE SOUTH FACE AT BENT 224	
 3306	Maintain Concrete Superstructure Components	SF	1	Span 237 Beam 2: (PAR) 12" X 12" X 12" SPALL WITH EXPOSED PRESTRESSING STRAND, NORTH FACE, AT BENT 237.	
 3306	Maintain Concrete Superstructure Components	SF	1	Span 246 Beam 3: (PAR) 6" X 6" X 3" DEEP SPALL WITH EXPOSED STRANDS ON NORTH FACE AT BENT 245	
 3306	Maintain Concrete Superstructure Components	SF	1	Span 246 Beam 4: (PAR) 6" X 6" X 3" DEEP SPALL WITH EXPOSED STRANDS ON NORTH FACE AT BENT 245	

Key

 Priority Maintenance Item

 Critical Finding Item

 Priority Maintenance Level Not Determined











BRIDGE INSPECTOR'S RECOMMENDATION FOR MAINTENANCE REPAIRS

Bridge: 880007

County TYRRELL

Date:

These Repairs Should Be Made Within Twelve Months From Date Of This Inspection

MMS Code	Description of Function	Unit	Quantity	Remarks	Est. Cost
 3306	Maintain Concrete Superstructure Components	SF	3	Span 73 Beam 2: (PAR) 3' X 2" HIGH X 4" DEEP SPALL WITH EXPOSED STRAND ON BOTTOM AND NORTH FACE AT MIDSPAN	
 3306	Maintain Concrete Superstructure Components	SF	1	Span 74 Beam 3: (PAR) 6" X 6" X 3" DEEP SPALL WITH EXPOSED STRAND ON SOUTH FACE AT BENT 74	
 3306	Maintain Concrete Superstructure Components	SF	1	Span 76 Beam 3: (PAR) 15" X 6" X 3" DEEP SPALL WITH EXPOSED STRAND ON SOUTH FACE AT BENT 76	
 3306	Maintain Concrete Superstructure Components	SF	2	Span 79 Beam 3: (PAR) 15" X 8" X 2" DEEP SPALL WITH EXPOSED STRANDS ON SOUTH FACE AT BENT 79	
 3306	Maintain Concrete Superstructure Components	SF	1	Span 87 Beam 4: (PAR) 10" X 9" X 2" DEEP SPALL WITH EXPOSED STRAND ON NORTH FACE AT BENT 86	
 3306	Maintain Concrete Superstructure Components	SF	3	Span 89 Beam 1: (PAR) 3' X 3" X 6" SPALL WITH EXPOSED REBAR IN BAY 1 DIAPHRAGM AT BENT 88	
 3306	Maintain Concrete Superstructure Components	SF	0	Span 90 Beam 4: (PAR) 6" X 6" X 2" DEEP SPALL WITH EXPOSED STRAND ON NORTH FACE AT BENT 89	
 3306	Maintain Concrete Superstructure Components	SF	3	Span 97 Beam 3: (PAR) (3) UP TO 18" LONG X 5" WIDE X 6" SPALL WITH EXPOSED STRANDS ON NORTH FACE 25' FROM BENT 97	
 3306	Maintain Concrete Superstructure Components	SF	1	Span 98 Beam 3: (PAR) 6" X 6" X 2" DEEP SPALL WITH EXPOSED STRAND ON SOUTH FACE AT BENT 98	
 3306	Maintain Concrete Superstructure Components	SF	2	Span 107 Beam 1: (PAR) 2' X 6" X 4" DEEP SPALL WITH EXPOSED REBAR AND 10 PERCENT SECTION LOSS IN BAY 1 DIAPHRAGM AT BENT 106	
 3306	Maintain Concrete Superstructure Components	SF	4	Span 107 Beam 2: (PAR) 4' X UP TO 6" X 6" SPALL, WITH EXPOSED REINFORCING, END DIAPHRAGM, BETWEEN BEAMS 2 AND 3, AT BENT 107.	

Key

 Priority Maintenance Item

 Critical Finding Item

 Priority Maintenance Level Not Determined











BRIDGE INSPECTOR'S RECOMMENDATION FOR MAINTENANCE REPAIRS

Bridge: 880007

County TYRRELL

Date:

These Repairs Should Be Made Within Twelve Months From Date Of This Inspection

MMS Code	Description of Function	Unit	Quantity	Remarks	Est. Cost
 3306	Maintain Concrete Superstructure Components	SF	1	Span 107 Beam 3: (PAR) 1' X 6" X 4" DEEP SPALL WITH EXPOSED REBAR AND 10 PERCENT SECTION LOSS IN BAY 3 DIAPHRAGM AT BENT 106	
 3306	Maintain Concrete Superstructure Components	SF	1	Span 114 Beam 3: (PAR) 8" X 6" X 2" DEEP SPALL WITH EXPOSED STRANDS ON SOUTH FACE AT BENT 114	
 3306	Maintain Concrete Superstructure Components	SF	1	Span 118 Beam 2: (PAR) 6" X 6" X 2" DEEP SPALL WITH EXPOSED STRAND ON SOUTH FACE AT BENT 118	
 3306	Maintain Concrete Superstructure Components	SF	3	Span 121 Beam 2: (PAR) 30" X 3" X 3" EDGE SPALL, WITH EXPOSED STRAND, BOTTOM NORTH CORNER, 12' FROM BENT 120.	
 3306	Maintain Concrete Superstructure Components	SF	2	Span 125 Beam 1: (PAR) 2' X 6" X 4" DEEP SPALL WITH EXPOSED STRAND ON SOUTH FACE AT MIDSPAN	
 3306	Maintain Concrete Superstructure Components	SF	5	Span 127 Beam 3: (PAR) 5' X 1' X 2" DEEP SPALL WITH EXPOSED REBAR, WEST FACE OF BENT 127 DIAPHRAGM, BETWEEN BEAMS 3 AND 4	
 3306	Maintain Concrete Superstructure Components	SF	1	Span 128 Beam 4: (PAR) 2" DIAMETER X 1/2" SPALL, WITH EXPOSED STRAND, NORTH FACE, 3' FROM BENT 128.	
 3306	Maintain Concrete Superstructure Components	SF	1	Span 130 Beam 2: (PAR) 9" X 6" X 1.5" DEEP SPALL, WITH EXPOSED STRAND, NORTH FACE, 3' FROM BENT 130.	
 3306	Maintain Concrete Superstructure Components	SF	1	Span 132 Beam 3: (PAR) 6" X 6" X 2" DEEP SPALL WITH EXPOSED STRAND ON SOUTH FACE AT BENT 132	
 3306	Maintain Concrete Superstructure Components	SF	5	Span 134 Beam 3: (PAR) 5' X 10" X 3" DEEP SPALL WITH EXPOSED REBAR AND 4' X 1' SURROUNDING DELAMINATION ON WEST FACE BAY 3 DIAPHRAGM AT BENT 134	
 3306	Maintain Concrete Superstructure Components	SF	4	Span 137 Beam 2: (PAR) 18" X UP TO 12" X 1" SPALL, WITH EXPOSED REINFORCING, EAST FACE, BENT 136 DIAPHRAGM, BETWEEN BEAMS 2 AND 3, WITH 4' X 12" DELAMINATION.	

Key

 Priority Maintenance Item

 Critical Finding Item

 Priority Maintenance Level Not Determined











BRIDGE INSPECTOR'S RECOMMENDATION FOR MAINTENANCE REPAIRS

Bridge: 880007

County TYRRELL

Date:

These Repairs Should Be Made Within Twelve Months From Date Of This Inspection

MMS Code	Description of Function	Unit	Quantity	Remarks	Est. Cost
 3306	Maintain Concrete Superstructure Components	SF	1	Span 138 Beam 4: (PAR) 6" X 6" X 2" DEEP SPALL WITH EXPOSED STRAND ON NORTH FACE AT BENT 138	
 3306	Maintain Concrete Superstructure Components	SF	1	Span 140 Beam 3: (PAR) 8" X 8" X 3" SPALL, WITH EXPOSED STRAND, NORTH FACE, AT BENT 140.	
 3306	Maintain Concrete Superstructure Components	SF	1	Span 141 Beam 1: (PAR) 6" X 6" X 2" DEEP SPALL WITH EXPOSED STRAND ON NORTH FACE AT BENT 141	
 3306	Maintain Concrete Superstructure Components	SF	1	Span 145 Beam 4: (PAR) 6" X 10" X 2" DEEP SPALL WITH EXPOSED STRAND ON NORTH FACE AT BENT 145	
 3306	Maintain Concrete Superstructure Components	SF	1	Span 147 Beam 4: (PAR) 6" X 6" X 2" DEEP SPALL WITH EXPOSED STRAND ON NORTH FACE AT BENT 147	
 3306	Maintain Concrete Superstructure Components	SF	3	Span 148 Beam 3: (PAR) 3' X 6" X 6" CORNER SPALL, WITH EXPOSED STRAND, BOTTOM FACE, 17' FROM BENT 147.	
 3306	Maintain Concrete Superstructure Components	SF	1	Span 41 Beam 1: (PAR) 11" LONG X UP TO 1/32" WIDE VERTICAL CRACK ON SOUTH FACE AT BENT 41	
 3306	Maintain Concrete Superstructure Components	SF	1	Span 48 Beam 4: (PAR) 9" X UP TO 5" X 2" DEEP SPALL WITH SURROUNDING DELAMINATION AND EXPOSED PRESTRESSING STRAND ON SOUTH FACE AT BENT 47	
 3306	Maintain Concrete Superstructure Components	SF	1	Span 55 Beam 4: (PAR) 16" LONG X UP TO 1/16" WIDE VERTICAL CRACK ON SOUTH FACE AT BENT 55	
 3306	Maintain Concrete Superstructure Components	SF	3	Span 223 Beam 3: (PAR) 3' X 10" X 4" DEEP SPALL WITH EXPOSED REINFORCEMENT IN END DIAPHRAGM BETWEEN BEAM 3 AND 4 AT BENT 222	
 3306	Maintain Concrete Superstructure Components	SF	3	Span 277 Beam 1: (PAR) 4' LONG X 1/16" WIDE HORIZONTAL CRACKS WITH SURROUNDING DELAMINATION ON SOUTH FACE, 4' FROM BENT 277.	

Key

 Priority Maintenance Item

 Critical Finding Item

 Priority Maintenance Level Not Determined











BRIDGE INSPECTOR'S RECOMMENDATION FOR MAINTENANCE REPAIRS

Bridge: 880007

County TYRRELL

Date:

These Repairs Should Be Made Within Twelve Months From Date Of This Inspection

MMS Code	Description of Function	Unit	Quantity	Remarks	Est. Cost
 3318	Maint to Concrete Handrail	LF	2	Span 332 Right Bridge Rail: (PAR) 14" X 11" X 23" DELAMINATION AT BOTTOM RIGHT CORNER ON OUTSIDE EDGE OF POST AT MID SPAN	
 3326	Maintain Concrete Deck	SF	44	Span 231 Deck: (PAR) 44" DIAMETER X 1 1/2" DEEP SPALL WITH EXPOSED REBAR ON UNDERSIDE OF DECK IN BAY 2 AT BENT 230	
 3326	Maintain Concrete Deck	SF	24	Span 232 Deck: (PAR) 6' X 4' AREA OF DELAMINATION, DECK UNDERSIDE, BETWEEN BEAMS 1 AND 2, NEAR BENT 231.	
 3326	Maintain Concrete Deck	SF	6	Span 234 Deck: (PAR) 3' X 6" X 2' DEEP SPALL WITH EXPOSED REBAR WITH UP TO 50% SECTION LOSS, ON DECK UNDERSIDE AT LEFT OVERHANG AT MIDSPAN	
 3326	Maintain Concrete Deck	SF	2	Span 236 Deck: (PAR) 2' DIAMETER X 1" DEEP SPALL WITH EXPOSED REINFORCEMENT IN DECK UNDERSIDE BAY 2, 5' FROM BENT 235	
 3326	Maintain Concrete Deck	SF	2	Span 236 Deck: (PAR) 16" DIAMETER X 1" DEEP SPALL WITH EXPOSED REINFORCEMENT IN DECK UNDERSIDE RIGHT OVERHANG, 15' FROM BENT 235	
 3326	Maintain Concrete Deck	SF	2	Span 242 Deck: (PAR) 2' X 1' X 2" DEEP SPALL IN DECK UNDERSIDE LEFT OVERHANG AT MIDSPAN	
 3326	Maintain Concrete Deck	SF	1	Span 285 Deck: (PAR) 12' DIAMETER X 1/2" DEEP SPALL WITH EXPOSED REBAR ON BOTTOM FACE LOCATED NEAR MID-SPAN AND PILE 3	
 3326	Maintain Concrete Deck	SF	1	Span 281 Deck: (PAR) 3" X 12" X 1/2" DEEP SPALL WITH EXPOSED REBAR ON BOTTOM FACE LOCATED NEAR BENT 280, PILE 2	
 3326	Maintain Concrete Deck	SF	2	Span 309 Deck: (PAR) 20" X 10" X 1" SPALL WITH EXPOSED REBAR, DECK UNDERSIDE, 4' FROM SOUTH EDGE, NEAR MIDSPAN.	
 3326	Maintain Concrete Deck	SF	4	Span 316 Deck: (PAR) 40" X 12" X 6" DEEP SPALL WITH EXPOSED REBAR ON DECK UNDERSIDE, NORTH OVERHANG AT BENT 315	

Key

 Priority Maintenance Item

 Critical Finding Item

 Priority Maintenance Level Not Determined









BRIDGE INSPECTOR'S RECOMMENDATION FOR MAINTENANCE REPAIRS

Bridge: 880007

County TYRRELL

Date:

These Repairs Should Be Made Within Twelve Months From Date Of This Inspection

MMS Code	Description of Function	Unit	Quantity	Remarks	Est. Cost
 3348	Maintain Concrete Substructure Components	LF	2	Bent 5 Saved Pile 4: (PAR) VERTICAL CRACKS UP TO 0.031" AT RANDOM THROUGHOUT, BEGINNING AT BOTTOM OF CAP AND EXTENDING BELOW WATERLINE.	
 3348	Maintain Concrete Substructure Components	LF	10	Bent 9 Saved Pile 2: (PAR) HAIRLINE TO 1/16" CRACKS, 3' BELOW CAP, DOWN 4', MULTIPLE FACES. SCALING TO 1" DEEP FROM WATERLINE TO MUDLINE.	
 3348	Maintain Concrete Substructure Components	LF	4	Bent 11 Saved Pile 3: (PAR) 4' X 2' X UP TO 1.5" SPALL ON PILE JACKET, WITH EXPOSED REINFORCING WITH COMPLETE SECTION LOSS, NORTH FACE, 5' FROM BOTTOM OF CAP.	
 3348	Maintain Concrete Substructure Components	LF	3	Bent 12 Saved Pile 1: (PAR) 3' X 2' X UP TO 2" SPALL ON PILE JACKET, WITH EXPOSED REINFORCING WITH COMPLETE SECTION LOSS, NORTH FACE, 5' FROM BOTTOM OF CAP AND EXTENDING BELOW WATERLINE.	
 3348	Maintain Concrete Substructure Components	LF	16	Bent 13 Saved Pile 4: (PAR) HAIRLINE TO 1/8" CRACKS, FROM BOTTOM OF CAP DOWN 8', MULTIPLE FACES. SCALING TO 1" DEEP FROM WATERLINE TO MUDLINE.	
 3348	Maintain Concrete Substructure Components	LF	3	Bent 13 Saved Pile 5: (PAR) 3' X 1' DELAMINATION, WEST FACE, BEGINNING AT BOTTOM OF CAP TO TOP OF PILE JACKET	
 3348	Maintain Concrete Substructure Components	LF	2	Bent 15 Cap 1: (PAR) 18" X 18" X UP TO 5" SPALL, WITH EXPOSED REINFORCING WITH COMPLETE SECTION LOSS, BOTTOM FACE, BETWEEN BEAMS 1 AND 2.	
 3348	Maintain Concrete Substructure Components	LF	15	Bent 15 Saved Pile 4: (PAR) HAIRLINE TO 1/4" CRACKS, 10' BELOW CAP, DOWN 6', MULTIPLE FACES. SCALING TO 1" DEEP FROM WATERLINE TO MUDLINE.	
 3348	Maintain Concrete Substructure Components	LF	9	Bent 18 Saved Pile 1: (PAR) 9' X 2' WIDE DELAMINATION WITH 3' X 1' X 3" DEEP SPALL WITH EXPOSED PRESTRESSING ON SOUTH FACE, BEGINNING AT BOTTOM OF CAP AND EXTENDING BELOW WATERLINE. PRESTRESSING HAS 10% SECTION LOSS	

Key

 Priority Maintenance Item

 Critical Finding Item

 Priority Maintenance Level Not Determined











BRIDGE INSPECTOR'S RECOMMENDATION FOR MAINTENANCE REPAIRS

Bridge: 880007

County TYRRELL

Date:

These Repairs Should Be Made Within Twelve Months From Date Of This Inspection

MMS Code	Description of Function	Unit	Quantity	Remarks	Est. Cost
 3348	Maintain Concrete Substructure Components	LF	2	Bent 19 Saved Pile 2: (PAR) 2' X 18" X UP TO 1" DEEP SPALL WITH EXPOSED REBAR ON NORTH FACE, 2' FROM BOTTOM OF CAP. REBAR HAS COMPLETE SECTION LOSS.	
 3348	Maintain Concrete Substructure Components	LF	2	Bent 22 Cap 1: (PAR) 12" X 24" X 6" SPALL, WITH EXPOSED PRIMARY REINFORCING, BOTTOM FACE, BETWEEN BEAMS 3 AND 4. REBAR HAS 10% SECTION LOSS	
 3348	Maintain Concrete Substructure Components	LF	1	Bent 22 Cap 1: (PAR) 12" X 24" X 4" SPALL, WITH EXPOSED REINFORCING, BOTTOM FACE, BENEATH BEAM 4. REBAR HAS 10% SECTION LOSS	
 3348	Maintain Concrete Substructure Components	LF	1	Bent 23 Cap 1: (PAR) 12" LONG, 12" TALL, AND 6" DEEP SPALL WITH EXPOSED REBAR IN BOTTOM OF BENT 23 CAP AT PILE 2. REBAR HAS 10% SECTION LOSS	
 3348	Maintain Concrete Substructure Components	LF	14	Bent 25 Saved Pile 3: (PAR) HAIRLINE TO 1/8" CRACK, 8' BELOW CAP, DOWN 5', EAST QUAD. SCALING TO 1" DEEP FROM WATERLINE TO MUDLINE.	
 3348	Maintain Concrete Substructure Components	LF	14	Bent 26 Saved Pile 1: (PAR) HAIRLINE TO 1/8" CRACK, 8' BELOW CAP, DOWN 6', SOUTH QUAD. SCALING TO 1" DEEP FROM WATERLINE TO MUDLINE.	
 3348	Maintain Concrete Substructure Components	LF	14	Bent 28 Saved Pile 1: (PAR) H/L TO 1/8" CRACK, 8' BELOW CAP, DOWN 6', SOUTH QUAD. SCALING TO 1" DEEP FROM WATERLINE TO MUDLINE.	
 3348	Maintain Concrete Substructure Components	LF	1	Bent 29 Cap 1: (PAR) 4" LONG, 16" WIDE, AND 3" DEEP SPALL WITH EXPOSED REBAR ON NORTH FACE ABOVE PILE 5. REBAR HAS 15% SECTION LOSS	
 3348	Maintain Concrete Substructure Components	LF	14	Bent 29 Saved Pile 5: (PAR) HAIRLINE TO 1/8" CRACKS, 8' BELOW CAP, DOWN 5', MULTIPLE FACES. SCALING TO 1" DEEP FROM WATERLINE TO MUDLINE.	
 3348	Maintain Concrete Substructure Components	LF	12	Bent 120 Saved Pile 2: (PAR) UP TO 12' X 0.03" VERTICAL CRACKS, AT RANDOM THROUGHOUT, EXTENDING BELOW WATERLINE.	

Key

 Priority Maintenance Item

 Critical Finding Item

 Priority Maintenance Level Not Determined











BRIDGE INSPECTOR'S RECOMMENDATION FOR MAINTENANCE REPAIRS

Bridge: 880007

County TYRRELL

Date:

These Repairs Should Be Made Within Twelve Months From Date Of This Inspection

MMS Code	Description of Function	Unit	Quantity	Remarks	Est. Cost
 3348	Maintain Concrete Substructure Components	LF	6	Bent 121 Pile 4: (PAR) UP TO 6' X 0.062" VERTICAL CRACKS, AT RANDOM THROUGHOUT.	
 3348	Maintain Concrete Substructure Components	LF	7	Bent 123 Pile 4: (PAR) UP TO 7' X 0.06" VERTICAL CRACKS, NORTH FACE, BEGINNING 3' FROM BOTTOM OF CAP.	
 3348	Maintain Concrete Substructure Components	LF	3	Bent 123 Pile 5: (PAR) 28" X 20" X 2" SPALL WITH EXPOSED STRAND, SOUTH FACE, 8' FROM BOTTOM OF CAP.	
 3348	Maintain Concrete Substructure Components	LF	6	Bent 124 Pile 1: (PAR) 6' X 0.03" VERTICAL CRACK ON NORTH FACE	
 3348	Maintain Concrete Substructure Components	LF	6	Bent 124 Pile 3: (PAR) UP TO 6' X 0.031" VERTICAL CRACKS, NORTH FACE, BEGINNING 3' FROM BOTTOM OF CAP, EXTENDING BELOW WATERLINE.	
 3348	Maintain Concrete Substructure Components	LF	7	Bent 124 Pile 4: (PAR) UP TO 7' X 0.031" VERTICAL CRACKS ON NORTH FACE BEGINNING 5' FROM BOTTOM OF CAP, EXTENDING BELOW WATERLINE.	
 3348	Maintain Concrete Substructure Components	LF	1	Bent 127 Cap 1: (PAR) 10" X 6" X 2" SPALL, WITH EXPOSED REINFORCING, NORTH FACE OF PILE 4 AND 5 BLOCK-OUT. REINFORCING HAS 10% SECTION LOSS	
 3348	Maintain Concrete Substructure Components	LF	3	Bent 130 Pile 4: (PAR) UP TO 3' X 0.016" VERTICAL CRACKS, AT RANDOM THROUGHOUT.	
 3348	Maintain Concrete Substructure Components	LF	1	Bent 131 Pile 1: (PAR) 1' X UP TO 0.16" VERTICAL CRACKS, AT RANDOM THROUGHOUT.	
 3348	Maintain Concrete Substructure Components	LF	3	Bent 131 Pile 4: (PAR) UP TO 3' X 0.0625" VERTICAL CRACKS, AT RANDOM THROUGHOUT WEST FACE.	
 3348	Maintain Concrete Substructure Components	LF	3	Bent 136 Saved Pile 1: (PAR) 36" X 20" DELAMINATION AND 3" DEEP SPALL WITH 2" OF EXPOSED STRAND, SOUTH FACE, BEGINNING AT BOTTOM OF CAP.	

Key

 Priority Maintenance Item

 Critical Finding Item

 Priority Maintenance Level Not Determined











BRIDGE INSPECTOR'S RECOMMENDATION FOR MAINTENANCE REPAIRS

Bridge: 880007

County TYRRELL

Date:

These Repairs Should Be Made Within Twelve Months From Date Of This Inspection

MMS Code	Description of Function	Unit	Quantity	Remarks	Est. Cost
 3348	Maintain Concrete Substructure Components	LF	6	Bent 137 Pile 1: (PAR) 6' X UP TO 0.031" VERTICAL CRACK ON EAST FACE, BEGINNING AT BOTTOM OF CAP.	
 3348	Maintain Concrete Substructure Components	LF	5	Bent 138 Pile 2: (PAR) UP TO 5' X 0.013" VERTICAL CRACKS ON EAST FACE, BEGINNING AT BOTTOM OF CAP.	
 3348	Maintain Concrete Substructure Components	LF	3	Bent 144 Cap 1: (PAR) 3' X 2" DEEP SPALL IN BOTTOM OF CAP WITH EXPOSED REBAR, REBAR HAS 10% SECTION LOSS	
 3348	Maintain Concrete Substructure Components	LF	6	Bent 159 Pile 3: (PAR) 6' X UP TO 1' X 2.5" SPALL, WITH EXPOSED STRAND, SOUTH FACE, STARTING 4' FROM BOTTOM OF CAP.	
 3348	Maintain Concrete Substructure Components	LF	3	Bent 162 Pile 1: (PAR) 3' LONG X 0.06" VERTICAL CRACK ON NORTH FACE 8' BELOW CAP	
 3348	Maintain Concrete Substructure Components	LF	18	Bent 162 Pile 4: (PAR) HAIRLINE TO 1/16" CRACKS, 6' BELOW CAP, DOWN 10', MULTIPLE FACES. SCALING TO 1" DEEP WITH LOOSE AGGREGATE FROM WATERLINE TO MUDLINE.	
 3348	Maintain Concrete Substructure Components	LF	2	Bent 162 Pile 4: (PAR) 2' X UP TO 0.04" VERTICAL CRACK, SOUTH FACE, 9' FROM BOTTOM OF CAP, WITH ADJACENT 1' X 2' DELAMINATION.	
 3348	Maintain Concrete Substructure Components	LF	18	Bent 165 Pile 3: (PAR) HAIRLINE TO 1/8" CRACKS, 6' BELOW CAP, DOWN 10', MULTIPLE FACES. SCALING TO 1" DEEP WITH LOOSE AGGREGATE FROM WATERLINE TO MUDLINE.	
 3348	Maintain Concrete Substructure Components	LF	1	Bent 166 Cap 1: (PAR) 1' X 1' X 1" SPALL, WITH EXPOSED PRIMARY REINFORCEMENT, BOTTOM OF CAP, NORTH OF PILE 2. REBAR HAS 10% SECTION LOSS	
 3348	Maintain Concrete Substructure Components	LF	18	Bent 166 Pile 1: (PAR) HAIRLINE TO 1/16" CRACKS, 6' BELOW CAP, DOWN 10', MULTIPLE FACES. SCALING TO 1" DEEP WITH LOOSE AGGREGATE FROM WATERLINE TO MUDLINE.	

Key

 Priority Maintenance Item

 Critical Finding Item

 Priority Maintenance Level Not Determined









BRIDGE INSPECTOR'S RECOMMENDATION FOR MAINTENANCE REPAIRS

Bridge: 880007

County TYRRELL

Date:

These Repairs Should Be Made Within Twelve Months From Date Of This Inspection

MMS Code	Description of Function	Unit	Quantity	Remarks	Est. Cost
 3348	Maintain Concrete Substructure Components	LF	1	Bent 167 Cap 1: (PAR) 6" DEEP X UP TO 8" X 22" SPALL, WITH EXPOSED REINFORCING, BOTTOM OF CAP, NORTH OF PILES 2 AND 3. REBAR HAS 10% SECTION LOSS	
 3348	Maintain Concrete Substructure Components	LF	6	Bent 169 Cap 1: (PAR) 10" X UP TO 10" X 1.5" DEEP SPALL, WITH EXPOSED PRIMARY REINFORCING, BOTTOM OF CAP, BETWEEN COLUMNS 1 AND 2, WITH ADJACENT 6' X 10" DELAMINATION. REINFORCEMENT HAS 10% SECTION LOSS	
 3348	Maintain Concrete Substructure Components	LF	3	Bent 171 Pile 2: (PAR) 3' X 0.03" VERTICAL CRACK, WEST FACE, BEGINNING 7' FROM BOTTOM OF CAP.	
 3348	Maintain Concrete Substructure Components	LF	12	Bent 173 Pile 4: (PAR) (2) UP TO 6' X 0.063" VERTICAL CRACKS, SOUTH FACE, BEGINNING 8' FROM BOTTOM OF CAP.	
 3348	Maintain Concrete Substructure Components	LF	18	Bent 179 Pile 6: (PAR) HAIRLINE TO 1/4" CRACKS, 8' BELOW CAP, DOWN 4', MULTIPLE FACES. SCALING TO 1" DEEP WITH LOOSE AGGREGATE FROM WATERLINE TO MUDLINE.	
 3348	Maintain Concrete Substructure Components	LF	18	Bent 183 Pile 1: (PAR) HAIRLINE TO 1/8" CRACKS, 8' BELOW CAP, DOWN 4', MULTIPLE FACES. SCALING TO 1" DEEP WITH LOOSE AGGREGATE FROM WATERLINE TO MUDLINE.	
 3348	Maintain Concrete Substructure Components	LF	18	Bent 183 Pile 6: (PAR) HAIRLINE TO 1/8" CRACKS, 8' BELOW CAP, DOWN 4', MULTIPLE FACES. SCALING TO 1" DEEP WITH LOOSE AGGREGATE FROM WATERLINE TO MUDLINE.	
 3348	Maintain Concrete Substructure Components	LF	3	Bent 196 Pile 2: (PAR) 3' LONG X 0.06" WIDE CRACK IN EAST 8' BELOW CAP	
 3348	Maintain Concrete Substructure Components	LF	18	Bent 191 Pile 4: (PAR) HAIRLINE TO 1/8" CRACKS, 8' BELOW CAP, DOWN 4', MULTIPLE FACES. SCALING TO 1" DEEP WITH LOOSE AGGREGATE FROM WATERLINE TO MUDLINE.	

Key

 Priority Maintenance Item

 Critical Finding Item

 Priority Maintenance Level Not Determined









BRIDGE INSPECTOR'S RECOMMENDATION FOR MAINTENANCE REPAIRS

Bridge: 880007

County TYRRELL

Date:

These Repairs Should Be Made Within Twelve Months From Date Of This Inspection

MMS Code	Description of Function	Unit	Quantity	Remarks	Est. Cost
 3348	Maintain Concrete Substructure Components	LF	4	Bent 192 Cap 1: (PAR) 4' X 2' DELAMINATION WITH 18" DIAMETER X 6" DEEP SPALL WITH EXPOSED REBAR IN EAST FACE BELOW BEAM 3	
 3348	Maintain Concrete Substructure Components	LF	18	Bent 192 Pile 4: (PAR) HAIRLINE TO 1/8" CRACKS, 8' BELOW CAP, DOWN 4', MULTIPLE FACES. SCALING TO 1" DEEP WITH LOOSE AGGREGATE FROM WATERLINE TO MUDLINE.	
 3348	Maintain Concrete Substructure Components	LF	1	Bent 290 Pile 2: (PAR) 8" X 3" X 3" SPALL, WITH EXPOSED PRIMARY REBAR, NORTHEAST CORNER, 2' FROM BOTTOM OF CAP. REBAR HAS 10% SECTION LOSS	
 3348	Maintain Concrete Substructure Components	LF	2	Bent 292 Pile 2: (PAR) SCALING AROUND BASE OF COLUMN AND TOP OF FOOTING 3" - 6" DEEP X 8" HIGH X 360°, EXPOSED REBAR WITH 25% SECTION LOSS.	
 3348	Maintain Concrete Substructure Components	LF	2	Bent 292 Pile 3: (PAR) 6" X 20" X 6" SPALL, WITH EXPOSED PRIMARY REBAR, WEST FACE, 2' FROM BOTTOM OF CAP. REBAR HAS 10% SECTION LOSS	
 3348	Maintain Concrete Substructure Components	LF	2	Bent 293 Pile 4: (PAR) 18" X 3" X 3" SPALL, WITH EXPOSED PRIMARY REINFORCING, SOUTHWEST CORNER, AT BOTTOM OF CAP. REBAR HAS 10% SECTION LOSS	
 3348	Maintain Concrete Substructure Components	LF	12	Bent 295 Cap 1: (PAR) 12' X UP TO 14" HIGH X 5" DEEP SPALL WITH EXPOSED REBAR ON EAST FACE LOCATED BETWEEN PILES 1 AND 3. LOSS OF UP TO 5" OF BEARING AREA FOR SLAB	
 3348	Maintain Concrete Substructure Components	LF	14	Bent 31 Saved Pile 2: (PAR) UP TO 1/4" VERTICAL CRACK, 8' BELOW CAP, DOWN 6', SOUTH FACE. SCALING TO 1" DEEP FROM WATERLINE TO MUDLINE.	
 3348	Maintain Concrete Substructure Components	LF	16	Bent 33 Saved Pile 2: (PAR) HAIRLINE TO 1/16" CRACK WITH ADJACENT DELAMINATION, 8' BELOW CAP, DOWN 6', SOUTH FACE. SCALING TO 1" DEEP WITH LOOSE AGGREGATE FROM WATERLINE TO MUDLINE.	

Key

 Priority Maintenance Item

 Critical Finding Item

 Priority Maintenance Level Not Determined











BRIDGE INSPECTOR'S RECOMMENDATION FOR MAINTENANCE REPAIRS

Bridge: 880007

County TYRRELL

Date:

These Repairs Should Be Made Within Twelve Months From Date Of This Inspection

MMS Code	Description of Function	Unit	Quantity	Remarks	Est. Cost
 3348	Maintain Concrete Substructure Components	LF	18	Bent 34 Saved Pile 2: (PAR) HAIRLINE TO 1/8" CRACK WITH 7' X 16" ADJACENT DELAMINATION, 6' BELOW CAP, DOWN 8', SOUTH FACS. SCALING TO 1" DEEP WITH LOOSE AGGREGATE FROM WATERLINE TO MUDLINE.	
 3348	Maintain Concrete Substructure Components	LF	18	Bent 204 Pile 3: (PAR) HAIRLINE TO 1/8" CRACKS, 8' BELOW CAP, DOWN 4', MULTIPLE FACES. SCALING TO 1" DEEP WITH LOOSE AGGREGATE FROM WATERLINE TO MUDLINE.	
 3348	Maintain Concrete Substructure Components	LF	18	Bent 206 Pile 3: (PAR) HAIRLINE TO 1/16" CRACKS, 8' BELOW CAP, DOWN 4', MULTIPLE FACES. SCALING TO 1" DEEP WITH LOOSE AGGREGATE FROM WATERLINE TO MUDLINE.	
 3348	Maintain Concrete Substructure Components	LF	2	Bent 207 Cap 1: (PAR) (2) 12" DIAMETER SPALLS WITH EXPOSED REBAR ON BOTTOM OF CAP AT MIDSPAN. REBAR HAS 10% SECTION LOSS	
 3348	Maintain Concrete Substructure Components	LF	4	Bent 211 Pile 5: (PAR) 4' HIGH X 16" WIDE X 2" DEEP SPALL ON SOUTH FACE 8' BELOW CAP	
 3348	Maintain Concrete Substructure Components	LF	2	Bent 211 Pile 5: (PAR) UP TO 2' X 0.010" VERTICAL CRACKS, NORTH FACE, 8' FROM BOTTOM OF CAP, WITH ADJACENT 2' X 1' DELAMINATION.	
 3348	Maintain Concrete Substructure Components	LF	2	Bent 212 Pile 2: (PAR) UP TO 2' X 0.030" VERTICAL CRACKS, NORTH FACE, 8' FROM BOTTOM OF CAP, WITH ADJACENT 2' X 1' DELAMINATION.	
 3348	Maintain Concrete Substructure Components	LF	3	Bent 212 Pile 4: (PAR) 3' LONG HAIRLINE TO 1/8" CRACK, 8' BELOW CAP, DOWN 4' , MULTIPLE FACES. SCALING TO 1" DEEP WITH LOOSE AGGREGATE FROM WATERLINE TO MUDLINE.	
 3348	Maintain Concrete Substructure Components	LF	2	Bent 215 Pile 6: (PAR) (3) UP TO 2' X 0.025" VERTICAL CRACKS, SOME WITH RUST STAINING, NORTH FACE, STARTING 8' FROM BOTTOM OF CAP.	
 3348	Maintain Concrete Substructure Components	LF	2	Bent 218 Cap 1: (PAR) 18" X UP TO 7" X 1.5" SPALL, WITH EXPOSED PRIMARY REINFORCING, BOTTOM OF CAP, AT PILE 3. REBAR HAS MINOR SECTION LOSS.	

Key

 Priority Maintenance Item

 Critical Finding Item

 Priority Maintenance Level Not Determined









BRIDGE INSPECTOR'S RECOMMENDATION FOR MAINTENANCE REPAIRS

Bridge: 880007

County TYRRELL

Date:

These Repairs Should Be Made Within Twelve Months From Date Of This Inspection

MMS Code	Description of Function	Unit	Quantity	Remarks	Est. Cost
 3348	Maintain Concrete Substructure Components	LF	3	Bent 218 Cap 1: (PAR) 2.5' X UP TO 10" X 2.5" SPALL, WITH EXPOSED REBAR, EAST FACE, AT PILE 4. REBAR HAS 10% SECTION LOSS.	
 3348	Maintain Concrete Substructure Components	LF	2	Bent 220 Cap 1: (PAR) 16" DIAMETER X 3/4" DEEP SPALL WITH EXPOSED REINFORCEMENT IN BOTTOM OF CAP BETWEEN PILS 3 AND 4. REBAR HAS 10% SECTION LOSS.	
 3348	Maintain Concrete Substructure Components	LF	18	Bent 223 Pile 6: (PAR) HAIRLINE TO 1/8" CRACKS, 8' BELOW CAP, DOWN 4', MULTIPLE FACES. SCALING TO 1" DEEP WITH LOOSE AGGREGATE FROM WATERLINE TO MUDLINE.	
 3348	Maintain Concrete Substructure Components	LF	18	Bent 226 Pile 2: (PAR) HAIRLINE TO 1/8" CRACKS WITH ADJACENT 2' X 2' DELAMINATION, 8' BELOW CAP, DOWN 4', MULTIPLE FACES. SCALING TO 1" DEEP WITH LOOSE AGGREGATE FROM WATERLINE TO MUDLINE.	
 3348	Maintain Concrete Substructure Components	LF	3	Bent 227 Pile 2: (PAR) 3' X 10" X 1" DEEP SPALL, SOUTH FACE, 8' FROM BOTTOM OF CAP.	
 3348	Maintain Concrete Substructure Components	LF	6	Bent 227 Pile 2: (PAR) (3) UP TO 2' X 0.04" VERTICAL CRACKS, NORTH FACE, 8' FROM BOTTOM OF CAP, WITH ADJACENT 2' X 2' DELAMINATION.	
 3348	Maintain Concrete Substructure Components	LF	6	Bent 229 Pile 1: (PAR) (4) UP TO 6' X 0.014' VERTICAL CRACKS, NORTH FACE, 7' FROM BOTTOM OF CAP, WITH ADJACENT 2' X 1' DELAMINATION.	
 3348	Maintain Concrete Substructure Components	LF	4	Bent 233 Pile 3: (PAR) (3) UP TO 4' X 0.03" VERTICAL CRACKS, BEGINNING 6' FROM BOTTOM OF CAP, AT RANDOM THROUGHOUT. WITH 2' X 1' ADJACENT DELAMINATION ON NORTH FACE	
 3348	Maintain Concrete Substructure Components	LF	3	Bent 233 Pile 4: (PAR) 36" X 36" FAILED PATCHED AREA WITH UP TO 1/8" WIDE VERTICAL CRACK, WEST AND NORTH FACE, BEGINNING FROM BOTTOM OF CAP.	

Key



Priority Maintenance Item



Critical Finding Item



Priority Maintenance Level Not Determined











BRIDGE INSPECTOR'S RECOMMENDATION FOR MAINTENANCE REPAIRS

Bridge: 880007

County TYRRELL

Date:

These Repairs Should Be Made Within Twelve Months From Date Of This Inspection

MMS Code	Description of Function	Unit	Quantity	Remarks	Est. Cost
 3348	Maintain Concrete Substructure Components	LF	3	Bent 234 Pile 4: (PAR) (3) UP TO 3' X 0.25" VERTICAL CRACKS, BEGINNING 7' FROM BOTTOM OF CAP, AT RANDOM THROUGHOUT. WITH ADJACENT 3' X 2' DELAMINATION ON NORTH FACE	
 3348	Maintain Concrete Substructure Components	LF	3	Bent 235 Pile 5: (PAR) (2) UP TO 3' X 0.03" VERTICAL CRACKS, BEGINNING 8' BOTTOM OF CAP, AT RANDOM THROUGHOUT.	
 3348	Maintain Concrete Substructure Components	LF	9	Bent 236 Pile 5: (PAR) (3) UP TO 3' X 0.06" VERTICAL CRACKS, BEGINNING 7' FROM BOTTOM OF CAP, AT RANDOM THROUGHOUT.	
 3348	Maintain Concrete Substructure Components	LF	3	Bent 237 Pile 4: (PAR) (2) UP TO 3' X 0.03" VERTICAL CRACKS, BEGINNING 7' FROM BOTTOM OF CAP, AT RANDOM THROUGHOUT.	
 3348	Maintain Concrete Substructure Components	LF	5	Bent 238 Pile 1: (PAR) UP TO 5' X 0.03" VERTICAL CRACKS, EAST FACE, BEGINNING 5' FROM BOTTOM OF CAP.	
 3348	Maintain Concrete Substructure Components	LF	18	Bent 242 Pile 1: (PAR) HAIRLINE TO 1/8" CRACKS, 8' BELOW CAP, DOWN 4' , MULTIPLE FACES. SCALING TO 1" DEEP WITH LOOSE AGGREGATE FROM WATERLINE TO MUDLINE.	
 3348	Maintain Concrete Substructure Components	LF	4	Bent 242 Pile 1: (PAR) 48" X 1" DELAMINATION, SOUTH FACE, 6' FROM BOTTOM OF CAP.	
 3348	Maintain Concrete Substructure Components	LF	3	Bent 243 Pile 1: (PAR) 3' X 1/16" CRACKS WITH SURROUNDING DELAMINATION ON SOUTH FACE 7' FROM BOTTOM OF CAP	
 3348	Maintain Concrete Substructure Components	LF	6	Bent 243 Pile 2: (PAR) (2) UP TO 3' X 0.03" VERTICAL CRACKS WITH SURROUNDING DELAMINATION ON NORTH FACE, BEGINNING 7' FROM BOTTOM OF CAP.	
 3348	Maintain Concrete Substructure Components	LF	2	Bent 243 Pile 4: (PAR) 24" X 12" DELAMINATION, NORTH FACE, 8' FROM BOTTOM OF CAP.	

Key

 Priority Maintenance Item

 Critical Finding Item

 Priority Maintenance Level Not Determined









BRIDGE INSPECTOR'S RECOMMENDATION FOR MAINTENANCE REPAIRS

Bridge: 880007

County TYRRELL

Date:

These Repairs Should Be Made Within Twelve Months From Date Of This Inspection

MMS Code	Description of Function	Unit	Quantity	Remarks	Est. Cost
 3348	Maintain Concrete Substructure Components	LF	18	Bent 243 Pile 4: (PAR) HAIRLINE TO 1/4" CRACKS, 8' BELOW CAP, DOWN 4', MULTIPLE FACES. SCALING TO 1" DEEP WITH LOOSE AGGREGATE FROM WATERLINE TO MUDLINE.	
 3348	Maintain Concrete Substructure Components	LF	18	Bent 243 Pile 6: (PAR) HAIRLINE TO 1/16" CRACKS, 8' BELOW CAP, DOWN 4', NORTH FACE. SCALING TO 1" DEEP WITH LOOSE AGGREGATE FROM WATERLINE TO MUDLINE.	
 3348	Maintain Concrete Substructure Components	LF	10	Bent 243 Pile 6: (PAR) (2) UP TO 10' X 0.03" VERTICAL CRACKS, EAST FACE, BEGINNING AT BOTTOM OF CAP.	
 3348	Maintain Concrete Substructure Components	LF	3	Bent 244 Pile 1: (PAR) (2) UP TO 3' X 0.03" VERTICAL CRACKS WITH 2' X 1' SURROUNDING DELAMINATION ON NORTH FACE, BEGINNING 7' FROM BOTTOM OF CAP, AT RANDOM THROUGHOUT.	
 3348	Maintain Concrete Substructure Components	LF	16	Bent 244 Pile 3: (PAR) HAIRLINE TO 1/16" CRACKS WITH SURROUNDING 36" X 8" DELAMINATION ON NORTH FACE, 8' BELOW CAP, DOWN 4', MULTIPLE FACES. SCALING TO 1" DEEP WITH LOOSE AGGREGATE FROM WATERLINE TO MUDLINE.	
 3348	Maintain Concrete Substructure Components	LF	2	Bent 244 Pile 6: (PAR) (2) UP TO 2' X 0.03" VERTICAL CRACKS ON SOUTH FACE, BEGINNING 8' FROM BOTTOM OF CAP, AT RANDOM THROUGHOUT.	
 3348	Maintain Concrete Substructure Components	LF	3	Bent 245 Pile 6: (PAR) (2) UP TO 3' X UP TO 1/8" VERTICAL CRACKS WITH 3' X 2' SURROUNDING DELAMINATION ON NORTH FACE, BEGINNING 7' FROM BOTTOM OF CAP, AT RANDOM THROUGHOUT.	
 3348	Maintain Concrete Substructure Components	LF	4	Bent 247 Pile 3: (PAR) (3) UP TO 4' X 0.03" VERTICAL CRACKS ON EAST AND SOUTH FACES WITH 3' X 2' SURROUNDING DELAMINATION ON SOUTH FACE, BEGINNING 6' FROM BOTTOM OF CAP, AT RANDOM THROUGHOUT.	

Key

 Priority Maintenance Item

 Critical Finding Item

 Priority Maintenance Level Not Determined









BRIDGE INSPECTOR'S RECOMMENDATION FOR MAINTENANCE REPAIRS

Bridge: 880007

County TYRRELL

Date:

These Repairs Should Be Made Within Twelve Months From Date Of This Inspection

MMS Code	Description of Function	Unit	Quantity	Remarks	Est. Cost
 3348	Maintain Concrete Substructure Components	LF	16	Bent 247 Pile 4: (PAR) HAIRLINE TO 1/8" CRACKS WITH 48" X 24" SURROUNDING DELAMINATION ON NORTH FACE, 8' BELOW CAP, DOWN 4' , MULTIPLE FACES. SCALING TO 1" DEEP WITH LOOSE AGGREGATE FROM WATERLINE TO MUDLINE.	
 3348	Maintain Concrete Substructure Components	LF	20	Bent 248 Pile 3: (PAR) HAIRLINE TO 1/16" CRACK FROM BOTTOM OF CAP DOWN 4' ON EAST FACE. SCALING TO 1" DEEP WITH LOOSE AGGREGATE FROM WATERLINE TO MUDLINE.	
 3348	Maintain Concrete Substructure Components	LF	3	Bent 248 Pile 4: (PAR) 3' X 1/16" VERTICAL CRACK WITH SURROUNDING 36" X 8" DELAMINATION ON NORTH FACE, 7' FROM BOTTOM OF CAP.	
 3348	Maintain Concrete Substructure Components	LF	12	Bent 249 Pile 3: (PAR) (3) UP TO 4' X 0.25" VERTICAL CRACKS WITH 4' X 2' SURROUNDING DELAMINATION ON NORTH FACE, BEGINNING 6' BOTTOM OF CAP	
 3348	Maintain Concrete Substructure Components	LF	3	Bent 249 Pile 4: (PAR) (2) UP TO 3' X 0.03" VERTICAL CRACKS ON NORTH FACE, BEGINNING 7' BOTTOM OF CAP	
 3348	Maintain Concrete Substructure Components	LF	4	Bent 250 Pile 1: (PAR) UP TO 4' X 0.016" VERTICAL CRACK, NORTH FACE, 7' FROM BOTTOM OF CAP.	
 3348	Maintain Concrete Substructure Components	LF	2	Bent 252 Pile 3: (PAR) (2) UP TO 2' X 0.0125" VERTICAL CRACKS, NORTH FACE, 8' FROM BOTTOM OF CAP, WITH ADJACENT 2' X 3' DELAMINATION.	
 3348	Maintain Concrete Substructure Components	LF	2	Bent 252 Pile 4: (PAR) (2) UP TO 2' X 0.016" VERTICAL CRACKS, NORTH FACE, 8' FROM BOTTOM OF CAP, WITH ADJACENT 2' X 1' DELAMINATION.	
 3348	Maintain Concrete Substructure Components	LF	8	Bent 254 Pile 2: (PAR) (4) UP TO 4' X 0.02" VERTICAL CRACKS, EAST AND NORTH FACES, 7' FROM BOTTOM OF CAP, WITH UP TO 4' X 1' DELAMINATIONS.	

Key

 Priority Maintenance Item

 Critical Finding Item

 Priority Maintenance Level Not Determined











BRIDGE INSPECTOR'S RECOMMENDATION FOR MAINTENANCE REPAIRS

Bridge: 880007

County TYRRELL

Date:

These Repairs Should Be Made Within Twelve Months From Date Of This Inspection

MMS Code	Description of Function	Unit	Quantity	Remarks	Est. Cost
 3348	Maintain Concrete Substructure Components	LF	1	Bent 255 Cap 1: (PAR) 4" LONG, 9" WIDE AND 1" DEEP SPALL WITH EXPOSED REBAR IN BOTTOM OF RIGHT OVERHANG.	
 3348	Maintain Concrete Substructure Components	LF	16	Bent 255 Pile 2: (PAR) 4' X 1/4" TO 1/2" CRACK ON NORTH FACE, 8' BELOW CAP, DOWN 4'. SCALING TO 1" DEEP WITH LOOSE AGGREGATE FROM WATERLINE TO MUDLINE.	
 3348	Maintain Concrete Substructure Components	LF	2	Bent 255 Pile 2: (PAR) 2' X UP TO 1' X 2.5" DEEP SPALL, WITH EXPOSED STRAND, SOUTH FACE, 8' FROM BOTTOM OF CAP.	
 3348	Maintain Concrete Substructure Components	LF	1	Bent 261 Pile 1: (PAR) 12" X 15" X 3" SPALL, WITH (3) EXPOSED STRAND WITH 50% SECTION LOSS ON SOUTHEAST FACE, AT BOTTOM OF CAP.	
 3348	Maintain Concrete Substructure Components	LF	14	Bent 266 Pile 1: (PAR) HAIRLINE TO 1/16" CRACK, 8' BELOW CAP, DOWN 4', NORTH FACE. SCALING TO 1" DEEP WITH LOOSE AGGREGATE FROM WATERLINE TO MUDLINE.	
 3348	Maintain Concrete Substructure Components	LF	8	Bent 278 Pile 1: (PAR) 8' X 1' X 8" DEEP SPALL WITH EXPOSED REINFORCING LOCATED ON ALL FACES	
 3348	Maintain Concrete Substructure Components	LF	8	Bent 278 Pile 2: (PAR) 8' X 1' X 8" DEEP SPALL WITH EXPOSED REINFORCING LOCATED ON ALL FACES	
 3348	Maintain Concrete Substructure Components	LF	8	Bent 278 Pile 4: (PAR) 8' X 1' X 8" DEEP SPALL WITH EXPOSED REINFORCING LOCATED ON ALL FACES	
 3348	Maintain Concrete Substructure Components	LF	2	Bent 279 Pile 2: (PAR) 24" X UP TO 12" X UP TO 6" DEEP SPALL WITH EXPOSED REINFORCING ON WEST FACE ON PILE 2 FOOTING	
 3348	Maintain Concrete Substructure Components	LF	4	Bent 280 Pile 4: (PAR) 24" X 24" X 8" SPALL WITH EXPOSED REINFORCING ON EAST FACE	

Key

 Priority Maintenance Item

 Critical Finding Item

 Priority Maintenance Level Not Determined











BRIDGE INSPECTOR'S RECOMMENDATION FOR MAINTENANCE REPAIRS

Bridge: 880007

County TYRRELL

Date:

These Repairs Should Be Made Within Twelve Months From Date Of This Inspection

MMS Code	Description of Function	Unit	Quantity	Remarks	Est. Cost
 3348	Maintain Concrete Substructure Components	LF	8	Bent 280 Pile 4: (PAR) 8' X 1' X 8" DEEP SPALL WITH EXPOSED REINFORCING LOCATED ON ALL FACES	
 3348	Maintain Concrete Substructure Components	LF	2	Bent 45 Cap 1: (PAR) 17" X 8" X UP TO 11" DEEP SPALL WITH 9" OF EXPOSED REBAR ON EAST FACE LOCATED LEFT OF PILE 3. REBAR HAS 10% SECTION LOSS	
 3348	Maintain Concrete Substructure Components	LF	6	Bent 73 Pile 3: (PAR) (3) UP TO 2' X 0.25" VERTICAL CRACKS WITH RUST STAINING AND SURROUNDING DELAMINATION, BEGINNING 8' FROM BOTTOM OF CAP, AT RANDOM THROUGHOUT.	
 3348	Maintain Concrete Substructure Components	LF	3	Bent 73 Pile 5: (PAR) (3) UP TO 3' X 0.25" VERTICAL CRACKS WITH SURROUNDING 3' X 1' DELAMINATION, BEGINNING 8' FROM BOTTOM OF CAP, AT RANDOM THROUGHOUT.	
 3348	Maintain Concrete Substructure Components	LF	3	Bent 74 Pile 1: (PAR) (4) UP TO 3' X 0.06" VERTICAL CRACKS WITH SURROUNDING 3' X 1' DELAMINATION, BEGINNING 8' FROM BOTTOM OF CAP, AT RANDOM THROUGHOUT.	
 3348	Maintain Concrete Substructure Components	LF	2	Bent 75 Pile 1: (PAR) UP TO 18" X 0.06" VERTICAL CRACKS, WEST FACE, BEGINNING 10' FROM BOTTOM OF CAP.	
 3348	Maintain Concrete Substructure Components	LF	2	Bent 77 Pile 1: (PAR) (3) UP TO 2' X 0.03" VERTICAL CRACKS, BEGINNING 10' BOTTOM OF CAP, AT RANDOM THROUGHOUT.	
 3348	Maintain Concrete Substructure Components	LF	1	Bent 77 Pile 6: (PAR) UP TO 1' X 0.06" VERTICAL CRACK, SOUTH FACE, BEGINNING 9' FROM BOTTOM OF CAP.	
 3348	Maintain Concrete Substructure Components	LF	3	Bent 81 Pile 6: (PAR) 4' X 0.25" VERTICAL CRACK WITH SURROUNDING DELAMINATION ON NORTH FACE, BEGINNING 8' FROM BOTTOM OF CAP	
 3348	Maintain Concrete Substructure Components	LF	3	Bent 82 Pile 4: (PAR) (3) UP TO 3' X 1/16" VERTICAL CRACKS, BEGINNING 8' FROM BOTTOM OF CAP, AT RANDOM THROUGHOUT.	

Key

 Priority Maintenance Item

 Critical Finding Item

 Priority Maintenance Level Not Determined











BRIDGE INSPECTOR'S RECOMMENDATION FOR MAINTENANCE REPAIRS

Bridge: 880007

County TYRRELL

Date:

These Repairs Should Be Made Within Twelve Months From Date Of This Inspection

MMS Code	Description of Function	Unit	Quantity	Remarks	Est. Cost
 3348	Maintain Concrete Substructure Components	LF	3	Bent 86 Pile 1: (PAR) (2) UP TO 3' X 0.03" VERTICAL CRACKS, BEGINNING 8' BOTTOM OF CAP, AT RANDOM THROUGHOUT.	
 3348	Maintain Concrete Substructure Components	LF	3	Bent 88 Pile 1: (PAR) UP TO 3' X 0.06" VERTICAL CRACKS WITH 4' X 2' DELAMINATION ON NORTH AND WEST FACE, BEGINNING 8' BOTTOM OF CAP.	
 3348	Maintain Concrete Substructure Components	LF	3	Bent 88 Pile 2: (PAR) UP TO 3' X 0.06" VERTICAL CRACK WITH SURROUNDING 4' X 2' DELAMINATION ON WEST FACE, BEGINNING 8' BOTTOM OF CAP, AT RANDOM THROUGHOUT.	
 3348	Maintain Concrete Substructure Components	LF	3	Bent 88 Pile 3: (PAR) (3) UP TO 3' X 0.06" VERTICAL CRACKS WITH 4' X 2' SURROUNDING DELAMINATION, ON WEST FACE, BEGINNING 8' BOTTOM OF CAP.	
 3348	Maintain Concrete Substructure Components	LF	5	Bent 91 Saved Pile 1: (PAR) (2) UP TO 3' X 0.014" VERTICAL CRACKS, SOUTH FACE, BEGINNING AT BOTTOM OF CAP, WITH ADJACENT 3' X UP TO 1' DELAMINATION.	
 3348	Maintain Concrete Substructure Components	LF	3	Bent 94 Cap 1: (PAR) 3' X UP TO 11" X 3" SPALL, WITH EXPOSED PRIMARY REINFORCING, BOTTOM OF CAP, BENEATH BEAM 2.	
 3348	Maintain Concrete Substructure Components	LF	2	Bent 98 Pile 4: (PAR) 2' X 0.012" VERTICAL CRACK, SOUTH FACE, 9' FROM BOTTOM OF CAP, WITH ADJACENT 2' X 1' DELAMINATION.	
 3348	Maintain Concrete Substructure Components	LF	3	Bent 100 Pile 2: (PAR) 3' X UP TO 0.012" VERTICAL CRACKS, EAST FACE, BEGINNING 9' FROM BOTTOM OF CAP, WITH ADJACENT 3' X UP TO 2' DELAMINATION.	
 3348	Maintain Concrete Substructure Components	LF	3	Bent 101 Pile 6: (PAR) 3' X 1/8" CRACKS ON NORTH FACE WITH SURROUNDING DELAMINATION 3' X 1', 10' FROM BOTTOM OF CAP	
 3348	Maintain Concrete Substructure Components	LF	3	Bent 102 Pile 4: (PAR) UP TO 3' X 0.014" VERTICAL CRACKS, NORTH AND SOUTH FACES, BEGINNING 9' FROM BOTTOM OF CAP, WITH ADJACENT 3' X UP TO 2' DELAMINATION.	

Key

 Priority Maintenance Item

 Critical Finding Item

 Priority Maintenance Level Not Determined









BRIDGE INSPECTOR'S RECOMMENDATION FOR MAINTENANCE REPAIRS

Bridge: 880007

County TYRRELL

Date:

These Repairs Should Be Made Within Twelve Months From Date Of This Inspection

MMS Code	Description of Function	Unit	Quantity	Remarks	Est. Cost
 3348	Maintain Concrete Substructure Components	LF	3	Bent 103 Pile 3: (PAR) UP TO 3' X 0.012" VERTICAL CRACKS, NORTH FACE, BEGINNING 9' FROM BOTTOM OF CAP, WITH ADJACENT 2' X UP TO 1' DELAMINATION.	
 3348	Maintain Concrete Substructure Components	LF	3	Bent 106 Pile 2: (PAR) (5) UP TO 3' X 1/8" VERTICAL CRACKS, NORTH AND SOUTH FACES, BEGINNING 9' FROM BOTTOM OF CAP, WITH ADJACENT 3' X UP TO 1' DELAMINATION.	
 3348	Maintain Concrete Substructure Components	LF	4	Bent 107 Pile 1: (PAR) (2) UP TO 2' X 0.025" VERTICAL CRACKS, SOUTH FACE, BEGINNING AT BOTTOM OF CAP, WITH ADJACENT 2' X UP TO 1' DELAMINATION.	
 3348	Maintain Concrete Substructure Components	LF	3	Bent 107 Pile 4: (PAR) (2) UP TO 3' X 0.02" VERTICAL CRACKS, SOUTH FACE, BEGINNING 9' FROM BOTTOM OF CAP, WITH ADJACENT 2' X UP TO 1' DELAMINATION.	
 3348	Maintain Concrete Substructure Components	LF	4	Bent 223 Pile 6: (PAR) 4' X UP TO 16" FAILED PATCH ON SOUTH FACE, 7' FROM BOTTOM OF CAP.	
 3348	Maintain Concrete Substructure Components	LF	18	Bent 229 Pile 4: (PAR) (4) UP TO 6' X 0.03" VERTICAL CRACKS, AT RANDOM THROUGHOUT, BEGINNING 5' FROM BOTTOM OF CAP, WITH ADJACENT 2' X 1' DELAMINATION ON NORTH AND EAST FACE	
 3348	Maintain Concrete Substructure Components	LF	12	Bent 277 Cap 1: (PAR) 12' LONG X 18" HIGH X 2.5" DEEP SPALL LOCATED ON TOP EDGE OF EAST FACE, BEGINNING 8' FROM SOUTH END. SPALL CAUSING LOSS OF BEARING AREA IN SLAB.	
 3348	Maintain Concrete Substructure Components	LF	3	Bent 280 Cap 1: (PAR) 3' X 1' AREA OF UP TO 1/16" WIDE MAP CRACKING WITH RUST STAINING, WEST FACE, BAY 3.	
 3348	Maintain Concrete Substructure Components	LF	2	Bent 280 Pile 1: (PAR) 24" X 24" X 24" SPALL, WITH EXPOSED REBAR WITH COMPLETE SECTION LOSS, NORTH FACE OF COLUMN FOOTING.	

Key

 Priority Maintenance Item

 Critical Finding Item

 Priority Maintenance Level Not Determined











BRIDGE INSPECTOR'S RECOMMENDATION FOR MAINTENANCE REPAIRS

Bridge: 880007

County TYRRELL

Date:

These Repairs Should Be Made Within Twelve Months From Date Of This Inspection

MMS Code	Description of Function	Unit	Quantity	Remarks	Est. Cost
 3348	Maintain Concrete Substructure Components	LF	2	Bent 280 Pile 2: (PAR) 24" X 24" X 5" SPALL, WITH EXPOSED REBAR WITH COMPLETE SECTION LOSS TO VERTICAL BARS, WEST FACE OF COLUMN FOOTING.	
 3348	Maintain Concrete Substructure Components	LF	2	Bent 281 Pile 1: (PAR) 18" X 24" X 24" SPALL, WITH EXPOSED REINFORCING AND COMPLETE SECTION LOSS TO VERTICAL BARS, WEST FACE OF COLUMN FOOTING.	
 3348	Maintain Concrete Substructure Components	LF	2	Bent 282 Pile 1: (PAR) 24" X UP TO 24" X 24" SPALL WITH EXPOSED REBAR AND COMPLETE SECTION LOSS TO VERTICAL BARS, WEST FACE OF COLUMN FOOTING.	
 3348	Maintain Concrete Substructure Components	LF	12	Bent 283 Cap 1: (PAR) 12' X UP TO 17" X 2" DEEP SPALL, EAST FACE, BAYS 2 AND 3. SPALL IS CAUSING 2" LOSS OF BEARING AREA IN SLAB.	
 3348	Maintain Concrete Substructure Components	LF	2	Bent 284 Pile 3: (PAR) 24" X 24" X 24" SPALL, WITH EXPOSED REBAR WITH COMPLETE SECTION LOSS, WEST FACE OF COLUMN FOOTING.	
 3348	Maintain Concrete Substructure Components	LF	2	Bent 284 Pile 4: (PAR) 18" X 24" X 24" SPALL, WITH EXPOSED REBAR WITH COMPLETE SECTION LOSS TO VERTICAL BARS, WEST FACE OF COLUMN FOOTING.	
 3348	Maintain Concrete Substructure Components	LF	9	Bent 285 Cap 1: (PAR) 9' OF UP TO 1/16" TRANSVERSE AND LONGITUDINAL CRACKS WITH RUST STAINING, AT RANDOM THROUGHOUT EAST AND WEST FACES.	
 3348	Maintain Concrete Substructure Components	LF	10	Bent 286 Cap 1: (PAR) 10' OF UP TO 1/16" WIDE TRANSVERSE AND LONGITUDINAL CRACKS WITH RUST STAINING, EAST FACE, BAY 1.	
 3348	Maintain Concrete Substructure Components	LF	4	Bent 287 Cap 1: (PAR) 4' OF HAIRLINE TRANSVERSE AND LONGITUDINAL CRACKS, WITH RUST STAINING, AT RANDOM THROUGHOUT EAST FACE.	
 3348	Maintain Concrete Substructure Components	LF	1	Bent 287 Pile 4: (PAR) 6" X 12" X 20" SPALL, WITH EXPOSED PRIMARY REBAR, NORTH FACE, 2' FROM BOTTOM OF CAP.	

Key

 Priority Maintenance Item

 Critical Finding Item

 Priority Maintenance Level Not Determined











BRIDGE INSPECTOR'S RECOMMENDATION FOR MAINTENANCE REPAIRS

Bridge: 880007

County TYRRELL

Date:

These Repairs Should Be Made Within Twelve Months From Date Of This Inspection

MMS Code	Description of Function	Unit	Quantity	Remarks	Est. Cost
 3348	Maintain Concrete Substructure Components	LF	1	Bent 287 Pile 4: (PAR) 6" DEEP X 8" HIGH X FULL WIDTH SPALL WITH EXPOSED REBAR WITH 25% SECTION LOSS AROUND BASE OF COLUMN AND TOP OF FOOTING	
 3348	Maintain Concrete Substructure Components	LF	2	Bent 288 Pile 4: (PAR) 12" X 20" X 10" SPALL, WITH EXPOSED REBAR, EAST FACE, 2' FROM BOTTOM OF CAP.	
 3348	Maintain Concrete Substructure Components	LF	1	Bent 296 Pile 3: (PAR) 8" X 5" X 5" SPALL, WITH EXPOSED PRIMARY REINFORCING, NORTHWEST CORNER, 2' FROM BOTTOM OF CAP. REBAR HAS 5% SECTION LOSS	
 3348	Maintain Concrete Substructure Components	LF	1	Bent 296 Pile 4: (PAR) 12" X 10" X 10" SPALL, WITH EXPOSED REBAR, SOUTHWEST CORNER, 2' FROM BOTTOM OF CAP. REBAR HAS UP TO COMPLETE SECTION LOSS	
 3348	Maintain Concrete Substructure Components	LF	2	Bent 297 Pile 4: (PAR) 12" X 20" X 6" SPALL, WITH EXPOSED REBAR ON NORTH FACE, 2' FROM BOTTOM OF CAP. REBAR HAS UP TO COMPLETE SECTION LOSS	
 3348	Maintain Concrete Substructure Components	LF	1	Bent 298 Pile 4: (PAR) 6" DEEP X 8" HIGH X FULL WIDTH SPALL WITH EXPOSED REBAR WITH 25% SECTION LOSS AROUND BASE OF COLUMN AND TOP OF FOOTING	
 3348	Maintain Concrete Substructure Components	LF	2	Bent 338 Pile 2: (PAR) 18" X 4" X UP TO 1" DEEP SPALL WITH EXPOSED REBAR, NORTHEAST CORNER. REBAR HAS 25% SECTION LOSS	
 3348	Maintain Concrete Substructure Components	LF	1	Bent 15 Saved Pile 2: (PAR) 6" X 12" X UP TO 1/2" SPALL WITH EXPOSED REBAR, REBAR HAS 50% SECTION LOSS, NORTH FACE, 2' FROM BOTTOM OF CAP.	
 3348	Maintain Concrete Substructure Components	LF	1	Bent 15 Saved Pile 3: (PAR) 10" X 2" UP TO 1" SPALL, SOUTH FACE, 2' FROM BOTTOM OF CAP, NORTH FACE SIMILAR	
 3348	Maintain Concrete Substructure Components	LF	2	Bent 34 Saved Pile 3: (PAR) 2' X 6" X 1/2" DEEP SPALL WITH 1/16" CRACK,, SOUTH FACES, 5' FROM BOTTOM OF CAP.	

Key

 Priority Maintenance Item

 Critical Finding Item

 Priority Maintenance Level Not Determined





BRIDGE INSPECTOR'S RECOMMENDATION FOR MAINTENANCE REPAIRS

Bridge: 880007

County TYRRELL

Date:

These Repairs Should Be Made Within Twelve Months From Date Of This Inspection

MMS Code	Description of Function	Unit	Quantity	Remarks	Est. Cost
 3348	Maintain Concrete Substructure Components	LF	3	Bent 105 Pile 1: (PAR) 3' X UP TO 10" X 2" SPALL WITH EXPOSED STRAND AND SURROUNDING 3' OF DELAMINATION, SOUTH FACE, 9' FROM BOTTOM OF CAP.	
 3348	Maintain Concrete Substructure Components	LF	2	Bent 238 Cap 1: (PAR) 12" X 12" X 1.5" SPALL, WITH EXPOSED REINFORCING, WITH ADJACENT 12" X 6" DELAMINATION, BOTTOM FACE, BENEATH BEAM 1.	
 3354	Maintain Steel Substructure Components	LF	1	Bent 120 Saved Pile 1: (PAR) 2" X 1" AREA OF CORROSION WITH SECTION LOSS ON NEAR RIGHT FLANGE, 0.26" REMAINING FLANGE THICKNESS MEASURED ABOVE CONCRETE JACKET	
 3354	Maintain Steel Substructure Components	LF	5	Bent 109 Pile 7: (PAR) 5' RUST SCALE, 0.218" REMAINING, EAST FLANGE, 0.16" REMAINING ON WEST FLANGE, WITH (4) HOLES UP TO 3" X 2" ON EAST FLANGE.	

Key



Priority Maintenance Item



Critical Finding Item



Priority Maintenance Level Not Determined

BRIDGE INSPECTOR'S RECOMMENDATION FOR PRIORITY MAINTENANCE REPAIRS

Bridge: 880007

County TYRRELL

THE FOLLOWING MAINTENANCE ITEMS HAVE BEEN SUBMITTED IN CONJUNCTION WITH A PRIORITY MAINTENANCE REQUEST

MMS Code	MMS Description	Quantity
0	No Maintenance Required	1 NA
Location:		
Bent/Span No.		
Priority Level	Status	
Priority Maintenance	Division Bridge Maintenance Notification	
Submitted Date:	Submitted By:	Assisted By:
03/09/2020	Kyle H. Compton	
Details		
(PAR) BROKEN POST ON NEAR RIGHT GUARDRAIL 75' FROM END BENT 1		

MMS Code	MMS Description	Quantity
0	No Maintenance Required	2 NA
Location:		
Bent/Span No.		
Priority Level	Status	
Priority Maintenance	Division Bridge Maintenance Notification	
Submitted Date:	Submitted By:	Assisted By:
03/17/2020	Kyle H. Compton	
Details		
(PAR) DRAW BRIDGE SIGNS ON RIGHT SIDE OF SPAN 99 AND LEFT SIDE OF SPAN 133 ARE OBSTRUCTED FROM VIEW		

BRIDGE INSPECTOR'S RECOMMENDATION FOR PRIORITY MAINTENANCE REPAIRS

Bridge: 880007

County TYRRELL

THE FOLLOWING MAINTENANCE ITEMS HAVE BEEN SUBMITTED IN CONJUNCTION WITH A PRIORITY MAINTENANCE REQUEST

MMS Code	MMS Description	Quantity
2816	Asphalt Surface Repair or Replacement	1 SY
Location:		
Bent/Span No.		
Priority Level	Status	
Priority Maintenance	Division Bridge Maintenance Notification	
Submitted Date:	Submitted By:	Assisted By:
03/02/2020	Kyle H. Compton	
Details		
Span 113 : (PAR) 10" DIAMETER SPALL IN LEFT TRAVEL LANE, 2' FROM BENT 113 AND 2' FROM LEFT CURB		

MMS Code	MMS Description	Quantity
3306	Maintain Concrete Superstructure Components	2 SF
Location:		
Bent/Span No.		
Priority Level	Status	
Priority Maintenance	Division Bridge Maintenance Notification	
Submitted Date:	Submitted By:	Assisted By:
03/02/2020	Kyle H. Compton	
Details		
Span 2 Beam 1: (PAR) 18" X 8" X 2" SPALL, WITH EXPOSED STRAND, NORTH FACE, AT BENT 1.		

BRIDGE INSPECTOR'S RECOMMENDATION FOR PRIORITY MAINTENANCE REPAIRS

Bridge: 880007

County TYRRELL

THE FOLLOWING MAINTENANCE ITEMS HAVE BEEN SUBMITTED IN CONJUNCTION WITH A PRIORITY MAINTENANCE REQUEST

MMS Code	MMS Description	Quantity
3306	Maintain Concrete Superstructure Components	1 SF
Location:		
Bent/Span No.		
Priority Level	Status	
Priority Maintenance	Division Bridge Maintenance Notification	
Submitted Date:	Submitted By:	Assisted By:
03/02/2020	Kyle H. Compton	
Details		
Span 2 Beam 1: (PAR) 8" X 6" X 1" SPALL WITH EXPOSED STRAND, NORTH FACE, AT BENT 2		

MMS Code	MMS Description	Quantity
3306	Maintain Concrete Superstructure Components	16 SF
Location:		
Bent/Span No.		
Priority Level	Status	
Priority Maintenance	Division Bridge Maintenance Notification	
Submitted Date:	Submitted By:	Assisted By:
03/02/2020	Kyle H. Compton	
Details		
Span 2 Beam 4: (PAR) 16' X UP TO 0.25" LONGITUDINAL CRACK, BOTTOM FACE, BEGINNING AT BENT 2.		

BRIDGE INSPECTOR'S RECOMMENDATION FOR PRIORITY MAINTENANCE REPAIRS

Bridge: 880007

County TYRRELL

THE FOLLOWING MAINTENANCE ITEMS HAVE BEEN SUBMITTED IN CONJUNCTION WITH A PRIORITY MAINTENANCE REQUEST

MMS Code	MMS Description	Quantity
3306	Maintain Concrete Superstructure Components	3 SF
Location:		
Bent/Span No.		
Priority Level	Status	
Priority Maintenance	Division Bridge Maintenance Notification	
Submitted Date:	Submitted By:	Assisted By:
03/02/2020	Kyle H. Compton	
Details		
Span 3 Beam 2: (PAR) 3' X UP TO 0.031" LONGITUDINAL CRACK, BOTTOM FACE, 15' FROM BENT 2.		

MMS Code	MMS Description	Quantity
3306	Maintain Concrete Superstructure Components	4 SF
Location:		
Bent/Span No.		
Priority Level	Status	
Priority Maintenance	Division Bridge Maintenance Notification	
Submitted Date:	Submitted By:	Assisted By:
03/02/2020	Kyle H. Compton	
Details		
Span 3 Beam 4: (PAR) 48" X 8" X 2" SPALL, WITH EXPOSED STRAND, BOTTOM FACE, 3' FROM BENT 3.		

BRIDGE INSPECTOR'S RECOMMENDATION FOR PRIORITY MAINTENANCE REPAIRS

Bridge: 880007

County TYRRELL

THE FOLLOWING MAINTENANCE ITEMS HAVE BEEN SUBMITTED IN CONJUNCTION WITH A PRIORITY MAINTENANCE REQUEST

MMS Code	MMS Description	Quantity
3306	Maintain Concrete Superstructure Components	1 SF
Location:		
Bent/Span No.		
Priority Level	Status	
Priority Maintenance	Division Bridge Maintenance Notification Received	
Submitted Date:	Submitted By:	Assisted By:
03/02/2020	Kyle H. Compton	
Details		
Span 7 Beam 3: (PAR) 12" X 8" X 2" SPALL WITH EXPOSED STRAND, NORTH FACE, AT BENT 7.		

MMS Code	MMS Description	Quantity
3306	Maintain Concrete Superstructure Components	4 SF
Location:		
Bent/Span No.		
Priority Level	Status	
Priority Maintenance	Division Bridge Maintenance Notification	
Submitted Date:	Submitted By:	Assisted By:
03/02/2020	Kyle H. Compton	
Details		
Span 8 Beam 1: (PAR) 42" X 4" X 4" EDGE SPALL WITH EXPOSED STRAND BOTTOM SOUTH CORNER, 20' FROM BENT 7.		

BRIDGE INSPECTOR'S RECOMMENDATION FOR PRIORITY MAINTENANCE REPAIRS

Bridge: 880007

County TYRRELL

THE FOLLOWING MAINTENANCE ITEMS HAVE BEEN SUBMITTED IN CONJUNCTION WITH A PRIORITY MAINTENANCE REQUEST

MMS Code	MMS Description	Quantity
3306	Maintain Concrete Superstructure Components	1 SF
Location:		
Bent/Span No.		
Priority Level	Status	
Priority Maintenance	Division Bridge Maintenance Notification	
Submitted Date:	Submitted By:	Assisted By:
03/02/2020	Kyle H. Compton	
Details		
Span 8 Beam 3: (PAR) 6" X 10" X 3" SPALL WITH EXPOSED STRAND, NORTH FACE, AT BENT 7.		

MMS Code	MMS Description	Quantity
3306	Maintain Concrete Superstructure Components	1 SF
Location:		
Bent/Span No.		
Priority Level	Status	
Priority Maintenance	Division Bridge Maintenance Notification	
Submitted Date:	Submitted By:	Assisted By:
03/02/2020	Kyle H. Compton	
Details		
Span 9 Beam 1: (PAR) 12" X 6" X UP TO 3" DEEP SPALL WITH EXPOSED STRAND, WEST FACE, AT BENT 8.		

BRIDGE INSPECTOR'S RECOMMENDATION FOR PRIORITY MAINTENANCE REPAIRS

Bridge: 880007

County TYRRELL

THE FOLLOWING MAINTENANCE ITEMS HAVE BEEN SUBMITTED IN CONJUNCTION WITH A PRIORITY MAINTENANCE REQUEST

MMS Code	MMS Description	Quantity
3306	Maintain Concrete Superstructure Components	1 SF
Location:		
Bent/Span No.		
Priority Level	Status	
Priority Maintenance	Division Bridge Maintenance Notification	
Submitted Date:	Submitted By:	Assisted By:
03/02/2020	Kyle H. Compton	
Details		
Span 9 Beam 4: (PAR) 6" X 4" X 2" SPALL WITH EXPOSED STRAND, NORTH FACE, AT BENT 9.		

MMS Code	MMS Description	Quantity
3306	Maintain Concrete Superstructure Components	3 SF
Location:		
Bent/Span No.		
Priority Level	Status	
Priority Maintenance	Division Bridge Maintenance Notification	
Submitted Date:	Submitted By:	Assisted By:
03/02/2020	Kyle H. Compton	
Details		
Span 10 Beam 4: (PAR) SPALL WITH EXPOSED STRAND IN GIRDER IN BOTTOM BULB OVER BT 9 BEARING. AREA IS 10" TALL, 34" LONG, AND 6" DEEP.		

BRIDGE INSPECTOR'S RECOMMENDATION FOR PRIORITY MAINTENANCE REPAIRS

Bridge: 880007

County TYRRELL

THE FOLLOWING MAINTENANCE ITEMS HAVE BEEN SUBMITTED IN CONJUNCTION WITH A PRIORITY MAINTENANCE REQUEST

MMS Code	MMS Description	Quantity
3306	Maintain Concrete Superstructure Components	1 SF
Location:		
Bent/Span No.		
Priority Level	Status	
Priority Maintenance	Division Bridge Maintenance Notification	
Submitted Date:	Submitted By:	Assisted By:
03/02/2020	Kyle H. Compton	
Details		
Span 14 Beam 1: (PAR) 8" X 8" X 2" SPALL, WITH EXPOSED PRESTRESSING STRAND, NORTH FACE, AT BENT 13.		

MMS Code	MMS Description	Quantity
3306	Maintain Concrete Superstructure Components	1 SF
Location:		
Bent/Span No.		
Priority Level	Status	
Priority Maintenance	Division Bridge Maintenance Notification	
Submitted Date:	Submitted By:	Assisted By:
03/02/2020	Kyle H. Compton	
Details		
Span 21 Beam 4: (PAR) 12" X 12" X 6" SPALL, WITH EXPOSED PRESTRESSING STRAND, NORTH FACE, AT BENT 21.		

BRIDGE INSPECTOR'S RECOMMENDATION FOR PRIORITY MAINTENANCE REPAIRS

Bridge: 880007

County TYRRELL

THE FOLLOWING MAINTENANCE ITEMS HAVE BEEN SUBMITTED IN CONJUNCTION WITH A PRIORITY MAINTENANCE REQUEST

MMS Code	MMS Description	Quantity
3306	Maintain Concrete Superstructure Components	1 SF
Location:		
Bent/Span No.		
Priority Level	Status	
Priority Maintenance	Division Bridge Maintenance Notification	
Submitted Date:	Submitted By:	Assisted By:
03/02/2020	Kyle H. Compton	
Details		
Span 22 Beam 2: (PAR) 6" X 6" X 3" SPALL, WITH EXPOSED PRESTRESSING STRAND, NORTH FACE, AT BENT 21.		

MMS Code	MMS Description	Quantity
3306	Maintain Concrete Superstructure Components	1 SF
Location:		
Bent/Span No.		
Priority Level	Status	
Priority Maintenance	Division Bridge Maintenance Notification	
Submitted Date:	Submitted By:	Assisted By:
03/03/2020	Kyle H. Compton	
Details		
Span 274 Beam 2: (PAR) 6" X 6" X 1" SPALL, WITH EXPOSED STRAND, NORTH FACE, AT BENT 273.		

BRIDGE INSPECTOR'S RECOMMENDATION FOR PRIORITY MAINTENANCE REPAIRS

Bridge: 880007

County TYRRELL

THE FOLLOWING MAINTENANCE ITEMS HAVE BEEN SUBMITTED IN CONJUNCTION WITH A PRIORITY MAINTENANCE REQUEST

MMS Code	MMS Description	Quantity
3306	Maintain Concrete Superstructure Components	1 SF
Location:		
Bent/Span No.		
Priority Level	Status	
Priority Maintenance	Division Bridge Maintenance Notification	
Submitted Date:	Submitted By:	Assisted By:
03/03/2020	Kyle H. Compton	
Details		
Span 1 Beam 1: (PAR) 4" X 6" X 2" SPALL, WITH EXPOSED STRAND, NORTH FACE, AT BENT 1.		

MMS Code	MMS Description	Quantity
3306	Maintain Concrete Superstructure Components	3 SF
Location:		
Bent/Span No.		
Priority Level	Status	
Priority Maintenance	Division Bridge Maintenance Notification	
Submitted Date:	Submitted By:	Assisted By:
03/03/2020	Kyle H. Compton	
Details		
Span 158 Beam 4: (PAR) 3' X 6" X 2" DEEP SPALL WITH EXPOSED STRAND ON BOTTOM LEFT FLANGE 12' FROM BENT 157		

BRIDGE INSPECTOR'S RECOMMENDATION FOR PRIORITY MAINTENANCE REPAIRS

Bridge: 880007

County TYRRELL

THE FOLLOWING MAINTENANCE ITEMS HAVE BEEN SUBMITTED IN CONJUNCTION WITH A PRIORITY MAINTENANCE REQUEST

MMS Code	MMS Description	Quantity
3306	Maintain Concrete Superstructure Components	1 SF
Location:		
Bent/Span No.		
Priority Level	Status	
Priority Maintenance	Division Bridge Maintenance Notification	
Submitted Date:	Submitted By:	Assisted By:
03/04/2020	Kyle H. Compton	
Details		
Span 161 Beam 3: (PAR) 10" X 10" X 1" DEEP SPALL WITH EXPOSED STRAND ON SOUTH FACE AT BENT 161		

MMS Code	MMS Description	Quantity
3306	Maintain Concrete Superstructure Components	2 SF
Location:		
Bent/Span No.		
Priority Level	Status	
Priority Maintenance	Division Bridge Maintenance Notification	
Submitted Date:	Submitted By:	Assisted By:
03/04/2020	Kyle H. Compton	
Details		
Span 166 Beam 3: (PAR) 2' X 6" X 2" DEEP SPALL WITH EXPOSED STRAND ON BOTTOM FLANGE 2' FROM BENT 165. STRAND HAS 10% SECTION LOSS		

BRIDGE INSPECTOR'S RECOMMENDATION FOR PRIORITY MAINTENANCE REPAIRS

Bridge: 880007

County TYRRELL

THE FOLLOWING MAINTENANCE ITEMS HAVE BEEN SUBMITTED IN CONJUNCTION WITH A PRIORITY MAINTENANCE REQUEST

MMS Code	MMS Description	Quantity
3306	Maintain Concrete Superstructure Components	1 SF
Location:		
Bent/Span No.		
Priority Level	Status	
Priority Maintenance	Division Bridge Maintenance Notification	
Submitted Date:	Submitted By:	Assisted By:
03/04/2020	Kyle H. Compton	
Details		
Span 175 Beam 2: (PAR) 12" X 10" X 1" DEEP SPALL WITH EXPOSED STRANDS ON NORTH FACE AT BENT 174		

MMS Code	MMS Description	Quantity
3306	Maintain Concrete Superstructure Components	1 SF
Location:		
Bent/Span No.		
Priority Level	Status	
Priority Maintenance	Division Bridge Maintenance Notification	
Submitted Date:	Submitted By:	Assisted By:
03/04/2020	Kyle H. Compton	
Details		
Span 179 Beam 1: (PAR) 6" X 6" UNSOUND PATCHED AREA, WITH EXPOSED STRAND, NORTH FACE, AT BENT 178.		

BRIDGE INSPECTOR'S RECOMMENDATION FOR PRIORITY MAINTENANCE REPAIRS

Bridge: 880007

County TYRRELL

THE FOLLOWING MAINTENANCE ITEMS HAVE BEEN SUBMITTED IN CONJUNCTION WITH A PRIORITY MAINTENANCE REQUEST

MMS Code	MMS Description	Quantity
3306	Maintain Concrete Superstructure Components	1 SF
Location:		
Bent/Span No.		
Priority Level	Status	
Priority Maintenance	Division Bridge Maintenance Notification	
Submitted Date:	Submitted By:	Assisted By:
03/04/2020	Kyle H. Compton	
Details		
Span 182 Beam 1: (PAR) 18" X 10" X 5" SPALL, WITH EXPOSED PRESTRESSING, NORTH FACE, AT BENT 181.		

MMS Code	MMS Description	Quantity
3306	Maintain Concrete Superstructure Components	1 SF
Location:		
Bent/Span No.		
Priority Level	Status	
Priority Maintenance	Division Bridge Maintenance Notification	
Submitted Date:	Submitted By:	Assisted By:
03/04/2020	Kyle H. Compton	
Details		
Span 205 Beam 1: (PAR) 6" X 6" X 2" DEEP SPALL WITH EXPOSED STRANDS IN BOTTOM FLANGE, SOUTH FACE AT BENT 204		

BRIDGE INSPECTOR'S RECOMMENDATION FOR PRIORITY MAINTENANCE REPAIRS

Bridge: 880007

County TYRRELL

THE FOLLOWING MAINTENANCE ITEMS HAVE BEEN SUBMITTED IN CONJUNCTION WITH A PRIORITY MAINTENANCE REQUEST

MMS Code	MMS Description	Quantity
3306	Maintain Concrete Superstructure Components	1 SF
Location:		
Bent/Span No.		
Priority Level	Status	
Priority Maintenance	Division Bridge Maintenance Notification	
Submitted Date:	Submitted By:	Assisted By:
03/04/2020	Kyle H. Compton	
Details		
Span 205 Beam 4: (PAR) 6" X 6" X 2" DEEP SPALL WITH EXPOSED STRANDS IN BOTTOM FLANGE, NORTH FACE AT BENT 205		

MMS Code	MMS Description	Quantity
3306	Maintain Concrete Superstructure Components	1 SF
Location:		
Bent/Span No.		
Priority Level	Status	
Priority Maintenance	Division Bridge Maintenance Notification	
Submitted Date:	Submitted By:	Assisted By:
03/04/2020	Kyle H. Compton	
Details		
Span 207 Beam 3: (PAR) 6" X 6" X 2" DEEP SPALL WITH EXPOSED STRANDS IN BOTTOM FLANGE, NORTH FACE AT BENT 206		

BRIDGE INSPECTOR'S RECOMMENDATION FOR PRIORITY MAINTENANCE REPAIRS

Bridge: 880007

County TYRRELL

THE FOLLOWING MAINTENANCE ITEMS HAVE BEEN SUBMITTED IN CONJUNCTION WITH A PRIORITY MAINTENANCE REQUEST

MMS Code	MMS Description	Quantity
3306	Maintain Concrete Superstructure Components	3 SF
Location:		
Bent/Span No.		
Priority Level	Status	
Priority Maintenance	Division Bridge Maintenance Notification	
Submitted Date:	Submitted By:	Assisted By:
03/04/2020	Kyle H. Compton	
Details		
Span 209 Beam 2: (PAR) 32" X 3 X 3" CORNER SPALL, WITH EXPOSED STRAND, BOTTOM NORTH CORNER, 20' FROM BENT 208.		

MMS Code	MMS Description	Quantity
3306	Maintain Concrete Superstructure Components	1 SF
Location:		
Bent/Span No.		
Priority Level	Status	
Priority Maintenance	Division Bridge Maintenance Notification	
Submitted Date:	Submitted By:	Assisted By:
03/04/2020	Kyle H. Compton	
Details		
Span 224 Beam 3: (PAR) 6" X 6" X 3" DEEP SPALL WITH EXPOSED STRAND ON BOTTOM FLANGE NORTH FACE AT BENT 224		

BRIDGE INSPECTOR'S RECOMMENDATION FOR PRIORITY MAINTENANCE REPAIRS

Bridge: 880007

County TYRRELL

THE FOLLOWING MAINTENANCE ITEMS HAVE BEEN SUBMITTED IN CONJUNCTION WITH A PRIORITY MAINTENANCE REQUEST

MMS Code	MMS Description	Quantity
3306	Maintain Concrete Superstructure Components	1 SF
Location:		
Bent/Span No.		
Priority Level	Status	
Priority Maintenance	Division Bridge Maintenance Notification	
Submitted Date:	Submitted By:	Assisted By:
03/04/2020	Kyle H. Compton	
Details		
Span 224 Beam 4: (PAR) 6" X 6" X 3" DEEP SPALL WITH EXPOSED STRAND ON BOTTOM FLANGE SOUTH FACE AT BENT 224		

MMS Code	MMS Description	Quantity
3306	Maintain Concrete Superstructure Components	1 SF
Location:		
Bent/Span No.		
Priority Level	Status	
Priority Maintenance	Division Bridge Maintenance Notification	
Submitted Date:	Submitted By:	Assisted By:
03/04/2020	Kyle H. Compton	
Details		
Span 237 Beam 2: (PAR) 12" X 12" X 12" SPALL WITH EXPOSED PRESTRESSING STRAND, NORTH FACE, AT BENT 237.		

BRIDGE INSPECTOR'S RECOMMENDATION FOR PRIORITY MAINTENANCE REPAIRS

Bridge: 880007

County TYRRELL

THE FOLLOWING MAINTENANCE ITEMS HAVE BEEN SUBMITTED IN CONJUNCTION WITH A PRIORITY MAINTENANCE REQUEST

MMS Code	MMS Description	Quantity
3306	Maintain Concrete Superstructure Components	1 SF
Location:		
Bent/Span No.		
Priority Level	Status	
Priority Maintenance	Division Bridge Maintenance Notification	
Submitted Date:	Submitted By:	Assisted By:
03/04/2020	Kyle H. Compton	
Details		
Span 246 Beam 3: (PAR) 6" X 6" X 3" DEEP SPALL WITH EXPOSED STRANDS ON NORTH FACE AT BENT 245		

MMS Code	MMS Description	Quantity
3306	Maintain Concrete Superstructure Components	1 SF
Location:		
Bent/Span No.		
Priority Level	Status	
Priority Maintenance	Division Bridge Maintenance Notification	
Submitted Date:	Submitted By:	Assisted By:
03/04/2020	Kyle H. Compton	
Details		
Span 246 Beam 4: (PAR) 6" X 6" X 3" DEEP SPALL WITH EXPOSED STRANDS ON NORTH FACE AT BENT 245		

BRIDGE INSPECTOR'S RECOMMENDATION FOR PRIORITY MAINTENANCE REPAIRS

Bridge: 880007

County TYRRELL

THE FOLLOWING MAINTENANCE ITEMS HAVE BEEN SUBMITTED IN CONJUNCTION WITH A PRIORITY MAINTENANCE REQUEST

MMS Code	MMS Description	Quantity
3306	Maintain Concrete Superstructure Components	3 SF
Location:		
Bent/Span No.		
Priority Level	Status	
Priority Maintenance	Division Bridge Maintenance Notification	
Submitted Date:	Submitted By:	Assisted By:
03/11/2020	Kyle H. Compton	
Details		
Span 73 Beam 2: (PAR) 3' X 2" HIGH X 4" DEEP SPALL WITH EXPOSED STRAND ON BOTTOM AND NORTH FACE AT MIDSPAN		

MMS Code	MMS Description	Quantity
3306	Maintain Concrete Superstructure Components	1 SF
Location:		
Bent/Span No.		
Priority Level	Status	
Priority Maintenance	Division Bridge Maintenance Notification	
Submitted Date:	Submitted By:	Assisted By:
03/11/2020	Kyle H. Compton	
Details		
Span 74 Beam 3: (PAR) 6" X 6" X 3" DEEP SPALL WITH EXPOSED STRAND ON SOUTH FACE AT BENT 74		

BRIDGE INSPECTOR'S RECOMMENDATION FOR PRIORITY MAINTENANCE REPAIRS

Bridge: 880007

County TYRRELL

THE FOLLOWING MAINTENANCE ITEMS HAVE BEEN SUBMITTED IN CONJUNCTION WITH A PRIORITY MAINTENANCE REQUEST

MMS Code	MMS Description	Quantity
3306	Maintain Concrete Superstructure Components	1 SF
Location:		
Bent/Span No.		
Priority Level	Status	
Priority Maintenance	Division Bridge Maintenance Notification	
Submitted Date:	Submitted By:	Assisted By:
03/11/2020	Kyle H. Compton	
Details		
Span 76 Beam 3: (PAR) 15" X 6" X 3" DEEP SPALL WITH EXPOSED STRAND ON SOUTH FACE AT BENT 76		

MMS Code	MMS Description	Quantity
3306	Maintain Concrete Superstructure Components	2 SF
Location:		
Bent/Span No.		
Priority Level	Status	
Priority Maintenance	Division Bridge Maintenance Notification	
Submitted Date:	Submitted By:	Assisted By:
03/11/2020	Kyle H. Compton	
Details		
Span 79 Beam 3: (PAR) 15" X 8" X 2" DEEP SPALL WITH EXPOSED STRANDS ON SOUTH FACE AT BENT 79		

BRIDGE INSPECTOR'S RECOMMENDATION FOR PRIORITY MAINTENANCE REPAIRS

Bridge: 880007

County TYRRELL

THE FOLLOWING MAINTENANCE ITEMS HAVE BEEN SUBMITTED IN CONJUNCTION WITH A PRIORITY MAINTENANCE REQUEST

MMS Code	MMS Description	Quantity
3306	Maintain Concrete Superstructure Components	1 SF
Location:		
Bent/Span No.		
Priority Level	Status	
Priority Maintenance	Division Bridge Maintenance Notification	
Submitted Date:	Submitted By:	Assisted By:
03/11/2020	Kyle H. Compton	
Details		
Span 87 Beam 4: (PAR) 10" X 9" X 2" DEEP SPALL WITH EXPOSED STRAND ON NORTH FACE AT BENT 86		

MMS Code	MMS Description	Quantity
3306	Maintain Concrete Superstructure Components	3 SF
Location:		
Bent/Span No.		
Priority Level	Status	
Priority Maintenance	Division Bridge Maintenance Notification	
Submitted Date:	Submitted By:	Assisted By:
03/11/2020	Kyle H. Compton	
Details		
Span 89 Beam 1: (PAR) 3' X 3" X 6" SPALL WITH EXPOSED REBAR IN BAY 1 DIAPHRAGM AT BENT 88		

BRIDGE INSPECTOR'S RECOMMENDATION FOR PRIORITY MAINTENANCE REPAIRS

Bridge: 880007

County TYRRELL

THE FOLLOWING MAINTENANCE ITEMS HAVE BEEN SUBMITTED IN CONJUNCTION WITH A PRIORITY MAINTENANCE REQUEST

MMS Code	MMS Description	Quantity
3306	Maintain Concrete Superstructure Components	0 SF
Location:		
Bent/Span No.		
Priority Level	Status	
Priority Maintenance	Division Bridge Maintenance Notification	
Submitted Date:	Submitted By:	Assisted By:
03/11/2020	Kyle H. Compton	
Details		
Span 90 Beam 4: (PAR) 6" X 6" X 2" DEEP SPALL WITH EXPOSED STRAND ON NORTH FACE AT BENT 89		

MMS Code	MMS Description	Quantity
3306	Maintain Concrete Superstructure Components	3 SF
Location:		
Bent/Span No.		
Priority Level	Status	
Priority Maintenance	Division Bridge Maintenance Notification	
Submitted Date:	Submitted By:	Assisted By:
03/11/2020	Kyle H. Compton	
Details		
Span 97 Beam 3: (PAR) (3) UP TO 18" LONG X 5" WIDE X 6" SPALL WITH EXPOSED STRANDS ON NORTH FACE 25' FROM BENT 97		

BRIDGE INSPECTOR'S RECOMMENDATION FOR PRIORITY MAINTENANCE REPAIRS

Bridge: 880007

County TYRRELL

THE FOLLOWING MAINTENANCE ITEMS HAVE BEEN SUBMITTED IN CONJUNCTION WITH A PRIORITY MAINTENANCE REQUEST

MMS Code	MMS Description	Quantity
3306	Maintain Concrete Superstructure Components	1 SF
Location:		
Bent/Span No.		
Priority Level	Status	
Priority Maintenance	Division Bridge Maintenance Notification	
Submitted Date:	Submitted By:	Assisted By:
03/11/2020	Kyle H. Compton	
Details		
Span 98 Beam 3: (PAR) 6" X 6" X 2" DEEP SPALL WITH EXPOSED STRAND ON SOUTH FACE AT BENT 98		

MMS Code	MMS Description	Quantity
3306	Maintain Concrete Superstructure Components	2 SF
Location:		
Bent/Span No.		
Priority Level	Status	
Priority Maintenance	Division Bridge Maintenance Notification	
Submitted Date:	Submitted By:	Assisted By:
03/11/2020	Kyle H. Compton	
Details		
Span 107 Beam 1: (PAR) 2' X 6" X 4" DEEP SPALL WITH EXPOSED REBAR AND 10 PERCENT SECTION LOSS IN BAY 1 DIAPHRAGM AT BENT 106		

BRIDGE INSPECTOR'S RECOMMENDATION FOR PRIORITY MAINTENANCE REPAIRS

Bridge: 880007

County TYRRELL

THE FOLLOWING MAINTENANCE ITEMS HAVE BEEN SUBMITTED IN CONJUNCTION WITH A PRIORITY MAINTENANCE REQUEST

MMS Code	MMS Description	Quantity
3306	Maintain Concrete Superstructure Components	4 SF
Location:		
Bent/Span No.		
Priority Level	Status	
Priority Maintenance	Division Bridge Maintenance Notification	
Submitted Date:	Submitted By:	Assisted By:
03/11/2020	Kyle H. Compton	
Details		
Span 107 Beam 2: (PAR) 4' X UP TO 6" X 6" SPALL, WITH EXPOSED REINFORCING, END DIAPHRAGM, BETWEEN BEAMS 2 AND 3, AT BENT 107.		

MMS Code	MMS Description	Quantity
3306	Maintain Concrete Superstructure Components	1 SF
Location:		
Bent/Span No.		
Priority Level	Status	
Priority Maintenance	Division Bridge Maintenance Notification	
Submitted Date:	Submitted By:	Assisted By:
03/11/2020	Kyle H. Compton	
Details		
Span 107 Beam 3: (PAR) 1' X 6" X 4" DEEP SPALL WITH EXPOSED REBAR AND 10 PERCENT SECTION LOSS IN BAY 3 DIAPHRAGM AT BENT 106		

BRIDGE INSPECTOR'S RECOMMENDATION FOR PRIORITY MAINTENANCE REPAIRS

Bridge: 880007

County TYRRELL

THE FOLLOWING MAINTENANCE ITEMS HAVE BEEN SUBMITTED IN CONJUNCTION WITH A PRIORITY MAINTENANCE REQUEST

MMS Code	MMS Description	Quantity
3306	Maintain Concrete Superstructure Components	1 SF
Location:		
Bent/Span No.		
Priority Level	Status	
Priority Maintenance	Division Bridge Maintenance Notification	
Submitted Date:	Submitted By:	Assisted By:
03/11/2020	Kyle H. Compton	
Details		
Span 114 Beam 3: (PAR) 8" X 6" X 2" DEEP SPALL WITH EXPOSED STRANDS ON SOUTH FACE AT BENT 114		

MMS Code	MMS Description	Quantity
3306	Maintain Concrete Superstructure Components	1 SF
Location:		
Bent/Span No.		
Priority Level	Status	
Priority Maintenance	Division Bridge Maintenance Notification	
Submitted Date:	Submitted By:	Assisted By:
03/12/2020	Kyle H. Compton	
Details		
Span 118 Beam 2: (PAR) 6" X 6" X 2" DEEP SPALL WITH EXPOSED STRAND ON SOUTH FACE AT BENT 118		

BRIDGE INSPECTOR'S RECOMMENDATION FOR PRIORITY MAINTENANCE REPAIRS

Bridge: 880007

County TYRRELL

THE FOLLOWING MAINTENANCE ITEMS HAVE BEEN SUBMITTED IN CONJUNCTION WITH A PRIORITY MAINTENANCE REQUEST

MMS Code	MMS Description	Quantity
3306	Maintain Concrete Superstructure Components	3 SF
Location:		
Bent/Span No.		
Priority Level	Status	
Priority Maintenance	Division Bridge Maintenance Notification	
Submitted Date:	Submitted By:	Assisted By:
03/12/2020	Kyle H. Compton	
Details		
Span 121 Beam 2: (PAR) 30" X 3" X 3" EDGE SPALL, WITH EXPOSED STRAND, BOTTOM NORTH CORNER, 12' FROM BENT 120.		

MMS Code	MMS Description	Quantity
3306	Maintain Concrete Superstructure Components	2 SF
Location:		
Bent/Span No.		
Priority Level	Status	
Priority Maintenance	Division Bridge Maintenance Notification	
Submitted Date:	Submitted By:	Assisted By:
03/12/2020	Kyle H. Compton	
Details		
Span 125 Beam 1: (PAR) 2' X 6" X 4" DEEP SPALL WITH EXPOSED STRAND ON SOUTH FACE AT MIDSPAN		

BRIDGE INSPECTOR'S RECOMMENDATION FOR PRIORITY MAINTENANCE REPAIRS

Bridge: 880007

County TYRRELL

THE FOLLOWING MAINTENANCE ITEMS HAVE BEEN SUBMITTED IN CONJUNCTION WITH A PRIORITY MAINTENANCE REQUEST

MMS Code	MMS Description	Quantity
3306	Maintain Concrete Superstructure Components	5 SF
Location:		
Bent/Span No.		
Priority Level	Status	
Priority Maintenance	Division Bridge Maintenance Notification	
Submitted Date:	Submitted By:	Assisted By:
03/12/2020	Kyle H. Compton	
Details		
Span 127 Beam 3: (PAR) 5' X 1' X 2" DEEP SPALL WITH EXPOSED REBAR, WEST FACE OF BENT 127 DIAPHRAGM, BETWEEN BEAMS 3 AND 4		

MMS Code	MMS Description	Quantity
3306	Maintain Concrete Superstructure Components	1 SF
Location:		
Bent/Span No.		
Priority Level	Status	
Priority Maintenance	Division Bridge Maintenance Notification	
Submitted Date:	Submitted By:	Assisted By:
03/12/2020	Kyle H. Compton	
Details		
Span 128 Beam 4: (PAR) 2" DIAMETER X 1/2" SPALL, WITH EXPOSED STRAND, NORTH FACE, 3' FROM BENT 128.		

BRIDGE INSPECTOR'S RECOMMENDATION FOR PRIORITY MAINTENANCE REPAIRS

Bridge: 880007

County TYRRELL

THE FOLLOWING MAINTENANCE ITEMS HAVE BEEN SUBMITTED IN CONJUNCTION WITH A PRIORITY MAINTENANCE REQUEST

MMS Code	MMS Description	Quantity
3306	Maintain Concrete Superstructure Components	1 SF
Location:		
Bent/Span No.		
Priority Level	Status	
Priority Maintenance	Division Bridge Maintenance Notification	
Submitted Date:	Submitted By:	Assisted By:
03/12/2020	Kyle H. Compton	
Details		
Span 130 Beam 2: (PAR) 9" X 6" X 1.5" DEEP SPALL, WITH EXPOSED STRAND, NORTH FACE, 3' FROM BENT 130.		

MMS Code	MMS Description	Quantity
3306	Maintain Concrete Superstructure Components	1 SF
Location:		
Bent/Span No.		
Priority Level	Status	
Priority Maintenance	Division Bridge Maintenance Notification	
Submitted Date:	Submitted By:	Assisted By:
03/12/2020	Kyle H. Compton	
Details		
Span 132 Beam 3: (PAR) 6" X 6" X 2" DEEP SPALL WITH EXPOSED STRAND ON SOUTH FACE AT BENT 132		

BRIDGE INSPECTOR'S RECOMMENDATION FOR PRIORITY MAINTENANCE REPAIRS

Bridge: 880007

County TYRRELL

THE FOLLOWING MAINTENANCE ITEMS HAVE BEEN SUBMITTED IN CONJUNCTION WITH A PRIORITY MAINTENANCE REQUEST

MMS Code	MMS Description	Quantity
3306	Maintain Concrete Superstructure Components	5 SF
Location:		
Bent/Span No.		
Priority Level	Status	
Priority Maintenance	Division Bridge Maintenance Notification	
Submitted Date:	Submitted By:	Assisted By:
03/12/2020	Kyle H. Compton	
Details		
Span 134 Beam 3: (PAR)5' X 10" X 3" DEEP SPALL WITH EXPOSED REBAR AND 4' X 1' SURROUNDING DELAMINATION ON WEST FACE BAY 3 DIAPHRAGM AT BENT 134		

MMS Code	MMS Description	Quantity
3306	Maintain Concrete Superstructure Components	4 SF
Location:		
Bent/Span No.		
Priority Level	Status	
Priority Maintenance	Division Bridge Maintenance Notification	
Submitted Date:	Submitted By:	Assisted By:
03/12/2020	Kyle H. Compton	
Details		
Span 137 Beam 2: (PAR) 18" X UP TO 12" X 1" SPALL, WITH EXPOSED REINFORCING, EAST FACE, BENT 136 DIAPHRAGM, BETWEEN BEAMS 2 AND 3, WITH 4' X 12" DELAMINATION.		

BRIDGE INSPECTOR'S RECOMMENDATION FOR PRIORITY MAINTENANCE REPAIRS

Bridge: 880007

County TYRRELL

THE FOLLOWING MAINTENANCE ITEMS HAVE BEEN SUBMITTED IN CONJUNCTION WITH A PRIORITY MAINTENANCE REQUEST

MMS Code	MMS Description	Quantity
3306	Maintain Concrete Superstructure Components	1 SF
Location:		
Bent/Span No.		
Priority Level	Status	
Priority Maintenance	Division Bridge Maintenance Notification	
Submitted Date:	Submitted By:	Assisted By:
03/12/2020	Kyle H. Compton	
Details		
Span 138 Beam 4: (PAR) 6" X 6" X 2" DEEP SPALL WITH EXPOSED STRAND ON NORTH FACE AT BENT 138		

MMS Code	MMS Description	Quantity
3306	Maintain Concrete Superstructure Components	1 SF
Location:		
Bent/Span No.		
Priority Level	Status	
Priority Maintenance	Division Bridge Maintenance Notification	
Submitted Date:	Submitted By:	Assisted By:
03/12/2020	Kyle H. Compton	
Details		
Span 140 Beam 3: (PAR) 8" X 8" X 3" SPALL, WITH EXPOSED STRAND, NORTH FACE, AT BENT 140.		

BRIDGE INSPECTOR'S RECOMMENDATION FOR PRIORITY MAINTENANCE REPAIRS

Bridge: 880007

County TYRRELL

THE FOLLOWING MAINTENANCE ITEMS HAVE BEEN SUBMITTED IN CONJUNCTION WITH A PRIORITY MAINTENANCE REQUEST

MMS Code	MMS Description	Quantity
3306	Maintain Concrete Superstructure Components	1 SF
Location:		
Bent/Span No.		
Priority Level	Status	
Priority Maintenance	Division Bridge Maintenance Notification	
Submitted Date:	Submitted By:	Assisted By:
03/12/2020	Kyle H. Compton	
Details		
Span 141 Beam 1: (PAR) 6" X 6" X 2" DEEP SPALL WITH EXPOSED STRAND ON NORTH FACE AT BENT 141		

MMS Code	MMS Description	Quantity
3306	Maintain Concrete Superstructure Components	1 SF
Location:		
Bent/Span No.		
Priority Level	Status	
Priority Maintenance	Division Bridge Maintenance Notification	
Submitted Date:	Submitted By:	Assisted By:
03/12/2020	Kyle H. Compton	
Details		
Span 145 Beam 4: (PAR) 6" X 10" X 2" DEEP SPALL WITH EXPOSED STRAND ON NORTH FACE AT BENT 145		

BRIDGE INSPECTOR'S RECOMMENDATION FOR PRIORITY MAINTENANCE REPAIRS

Bridge: 880007

County TYRRELL

THE FOLLOWING MAINTENANCE ITEMS HAVE BEEN SUBMITTED IN CONJUNCTION WITH A PRIORITY MAINTENANCE REQUEST

MMS Code	MMS Description	Quantity
3306	Maintain Concrete Superstructure Components	1 SF
Location:		
Bent/Span No.		
Priority Level	Status	
Priority Maintenance	Division Bridge Maintenance Notification	
Submitted Date:	Submitted By:	Assisted By:
03/12/2020	Kyle H. Compton	
Details		
Span 147 Beam 4: (PAR) 6" X 6" X 2" DEEP SPALL WITH EXPOSED STRAND ON NORTH FACE AT BENT 147		

MMS Code	MMS Description	Quantity
3306	Maintain Concrete Superstructure Components	3 SF
Location:		
Bent/Span No.		
Priority Level	Status	
Priority Maintenance	Division Bridge Maintenance Notification	
Submitted Date:	Submitted By:	Assisted By:
03/12/2020	Kyle H. Compton	
Details		
Span 148 Beam 3: (PAR) 3' X 6" X 6" CORNER SPALL, WITH EXPOSED STRAND, BOTTOM FACE, 17' FROM BENT 147.		

BRIDGE INSPECTOR'S RECOMMENDATION FOR PRIORITY MAINTENANCE REPAIRS

Bridge: 880007

County TYRRELL

THE FOLLOWING MAINTENANCE ITEMS HAVE BEEN SUBMITTED IN CONJUNCTION WITH A PRIORITY MAINTENANCE REQUEST

MMS Code	MMS Description	Quantity
3306	Maintain Concrete Superstructure Components	1 SF
Location:		
Bent/Span No.		
Priority Level	Status	
Priority Maintenance	Division Bridge Maintenance Notification	
Submitted Date:	Submitted By:	Assisted By:
03/13/2020	Kyle H. Compton	
Details		
Span 41 Beam 1: (PAR) 11" LONG X UP TO 1/32" WIDE VERTICAL CRACK ON SOUTH FACE AT BENT 41		

MMS Code	MMS Description	Quantity
3306	Maintain Concrete Superstructure Components	1 SF
Location:		
Bent/Span No.		
Priority Level	Status	
Priority Maintenance	Division Bridge Maintenance Notification	
Submitted Date:	Submitted By:	Assisted By:
03/13/2020	Kyle H. Compton	
Details		
Span 48 Beam 4: (PAR) 9" X UP TO 5" X 2" DEEP SPALL WITH SURROUNDING DELAMINATION AND EXPOSED PRESTRESSING STRAND ON SOUTH FACE AT BENT 47		

BRIDGE INSPECTOR'S RECOMMENDATION FOR PRIORITY MAINTENANCE REPAIRS

Bridge: 880007

County TYRRELL

THE FOLLOWING MAINTENANCE ITEMS HAVE BEEN SUBMITTED IN CONJUNCTION WITH A PRIORITY MAINTENANCE REQUEST

MMS Code	MMS Description	Quantity
3306	Maintain Concrete Superstructure Components	1 SF
Location:		
Bent/Span No.		
Priority Level	Status	
Priority Maintenance	Division Bridge Maintenance Notification	
Submitted Date:	Submitted By:	Assisted By:
03/13/2020	Kyle H. Compton	
Details		
Span 55 Beam 4: (PAR) 16" LONG X UP TO 1/16" WIDE VERTICAL CRACK ON SOUTH FACE AT BENT 55		

MMS Code	MMS Description	Quantity
3306	Maintain Concrete Superstructure Components	3 SF
Location:		
Bent/Span No.		
Priority Level	Status	
Priority Maintenance	Division Bridge Maintenance Notification	
Submitted Date:	Submitted By:	Assisted By:
03/23/2020	Kyle H. Compton	
Details		
Span 223 Beam 3: (PAR) 3' X 10" X 4" DEEP SPALL WITH EXPOSED REINFORCEMENT IN END DIAPHRAGM BETWEEN BEAM 3 AND 4 AT BENT 222		

BRIDGE INSPECTOR'S RECOMMENDATION FOR PRIORITY MAINTENANCE REPAIRS

Bridge: 880007

County TYRRELL

THE FOLLOWING MAINTENANCE ITEMS HAVE BEEN SUBMITTED IN CONJUNCTION WITH A PRIORITY MAINTENANCE REQUEST

MMS Code	MMS Description	Quantity
3306	Maintain Concrete Superstructure Components	3 SF
Location:		
Bent/Span No.		
Priority Level	Status	
Priority Maintenance	Division Bridge Maintenance Notification	
Submitted Date:	Submitted By:	Assisted By:
03/23/2020	Kyle H. Compton	
Details		
Span 277 Beam 1: (PAR) 4' LONG X 1/16" WIDE HORIZONTAL CRACKS WITH SURROUNDING DELAMINATION ON SOUTH FACE, 4' FROM BENT 277.		

MMS Code	MMS Description	Quantity
3318	Maint to Concrete Handrail	2 LF
Location:		
Bent/Span No.		
Priority Level	Status	
Priority Maintenance	Division Bridge Maintenance Notification	
Submitted Date:	Submitted By:	Assisted By:
03/23/2020	Kyle H. Compton	
Details		
Span 332 Right Bridge Rail: (PAR) 14" X 11" X 23" DELAMINATION AT BOTTOM RIGHT CORNER ON OUTSIDE EDGE OF POST AT MID SPAN		

BRIDGE INSPECTOR'S RECOMMENDATION FOR PRIORITY MAINTENANCE REPAIRS

Bridge: 880007

County TYRRELL

THE FOLLOWING MAINTENANCE ITEMS HAVE BEEN SUBMITTED IN CONJUNCTION WITH A PRIORITY MAINTENANCE REQUEST

MMS Code	MMS Description	Quantity
3326	Maintain Concrete Deck	44 SF
Location:		
Bent/Span No.		
Priority Level	Status	
Priority Maintenance	Division Bridge Maintenance Notification	
Submitted Date:	Submitted By:	Assisted By:
03/04/2020	Kyle H. Compton	
Details		
Span 231 Deck: (PAR) 44" DIAMETER X 1 1/2" DEEP SPALL WITH EXPOSED REBAR ON UNDERSIDE OF DECK IN BAY 2 AT BENT 230		

MMS Code	MMS Description	Quantity
3326	Maintain Concrete Deck	24 SF
Location:		
Bent/Span No.		
Priority Level	Status	
Priority Maintenance	Division Bridge Maintenance Notification	
Submitted Date:	Submitted By:	Assisted By:
03/04/2020	Kyle H. Compton	
Details		
Span 232 Deck: (PAR) 6' X 4' AREA OF DELAMINATION, DECK UNDERSIDE, BETWEEN BEAMS 1 AND 2, NEAR BENT 231.		

BRIDGE INSPECTOR'S RECOMMENDATION FOR PRIORITY MAINTENANCE REPAIRS

Bridge: 880007

County TYRRELL

THE FOLLOWING MAINTENANCE ITEMS HAVE BEEN SUBMITTED IN CONJUNCTION WITH A PRIORITY MAINTENANCE REQUEST

MMS Code	MMS Description	Quantity
3326	Maintain Concrete Deck	6 SF
Location:		
Bent/Span No.		
Priority Level	Status	
Priority Maintenance	Division Bridge Maintenance Notification	
Submitted Date:	Submitted By:	Assisted By:
03/04/2020	Kyle H. Compton	
Details		
Span 234 Deck: (PAR) 3' X 6" X 2' DEEP SPALL WITH EXPOSED REBAR WITH UP TO 50% SECTION LOSS, ON DECK UNDERSIDE AT LEFT OVERHANG AT MIDSPAN		

MMS Code	MMS Description	Quantity
3326	Maintain Concrete Deck	2 SF
Location:		
Bent/Span No.		
Priority Level	Status	
Priority Maintenance	Division Bridge Maintenance Notification	
Submitted Date:	Submitted By:	Assisted By:
03/04/2020	Kyle H. Compton	
Details		
Span 236 Deck: (PAR) 2' DIAMETER X 1" DEEP SPALL WITH EXPOSED REINFORCEMENT IN DECK UNDERSIDE BAY 2, 5' FROM BENT 235		

BRIDGE INSPECTOR'S RECOMMENDATION FOR PRIORITY MAINTENANCE REPAIRS

Bridge: 880007

County TYRRELL

THE FOLLOWING MAINTENANCE ITEMS HAVE BEEN SUBMITTED IN CONJUNCTION WITH A PRIORITY MAINTENANCE REQUEST

MMS Code	MMS Description	Quantity
3326	Maintain Concrete Deck	2 SF
Location:		
Bent/Span No.		
Priority Level	Status	
Priority Maintenance	Division Bridge Maintenance Notification	
Submitted Date:	Submitted By:	Assisted By:
03/04/2020	Kyle H. Compton	
Details		
Span 236 Deck: (PAR) 16" DIAMETER X 1" DEEP SPALL WITH EXPOSED REINFORCEMENT IN DECK UNDERSIDE RIGHT OVERHANG, 15' FROM BENT 235		

MMS Code	MMS Description	Quantity
3326	Maintain Concrete Deck	2 SF
Location:		
Bent/Span No.		
Priority Level	Status	
Priority Maintenance	Division Bridge Maintenance Notification	
Submitted Date:	Submitted By:	Assisted By:
03/04/2020	Kyle H. Compton	
Details		
Span 242 Deck: (PAR) 2' X 1' X 2" DEEP SPALL IN DECK UNDERSIDE LEFT OVERHANG AT MIDSPAN		

BRIDGE INSPECTOR'S RECOMMENDATION FOR PRIORITY MAINTENANCE REPAIRS

Bridge: 880007

County TYRRELL

THE FOLLOWING MAINTENANCE ITEMS HAVE BEEN SUBMITTED IN CONJUNCTION WITH A PRIORITY MAINTENANCE REQUEST

MMS Code	MMS Description	Quantity
3326	Maintain Concrete Deck	1 SF
Location:		
Bent/Span No.		
Priority Level	Status	
Priority Maintenance	Division Bridge Maintenance Notification	
Submitted Date:	Submitted By:	Assisted By:
03/04/2020	Kyle H. Compton	
Details		
Span 285 Deck: (PAR) 12' DIAMETER X 1/2" DEEP SPALL WITH EXPOSED REBAR ON BOTTOM FACE LOCATED NEAR MID-SPAN AND PILE 3		

MMS Code	MMS Description	Quantity
3326	Maintain Concrete Deck	1 SF
Location:		
Bent/Span No.		
Priority Level	Status	
Priority Maintenance	Division Bridge Maintenance Notification	
Submitted Date:	Submitted By:	Assisted By:
03/04/2020	Kyle H. Compton	
Details		
Span 281 Deck: (PAR) 3" X 12" X 1/2" DEEP SPALL WITH EXPOSED REBAR ON BOTTOM FACE LOCATED NEAR BENT 280, PILE 2		

BRIDGE INSPECTOR'S RECOMMENDATION FOR PRIORITY MAINTENANCE REPAIRS

Bridge: 880007

County TYRRELL

THE FOLLOWING MAINTENANCE ITEMS HAVE BEEN SUBMITTED IN CONJUNCTION WITH A PRIORITY MAINTENANCE REQUEST

MMS Code	MMS Description	Quantity
3326	Maintain Concrete Deck	2 SF
Location:		
Bent/Span No.		
Priority Level	Status	
Priority Maintenance	Division Bridge Maintenance Notification	
Submitted Date:	Submitted By:	Assisted By:
03/23/2020	Kyle H. Compton	
Details		
Span 309 Deck: (PAR) 20" X 10" X 1" SPALL WITH EXPOSED REBAR, DECK UNDERSIDE, 4' FROM SOUTH EDGE, NEAR MIDSPAN.		

MMS Code	MMS Description	Quantity
3326	Maintain Concrete Deck	4 SF
Location:		
Bent/Span No.		
Priority Level	Status	
Priority Maintenance	Division Bridge Maintenance Notification	
Submitted Date:	Submitted By:	Assisted By:
03/23/2020	Kyle H. Compton	
Details		
Span 316 Deck: (PAR) 40" X 12" X 6" DEEP SPALL WITH EXPOSED REBAR ON DECK UNDERSIDE, NORTH OVERHANG AT BENT 315		

BRIDGE INSPECTOR'S RECOMMENDATION FOR PRIORITY MAINTENANCE REPAIRS

Bridge: 880007

County TYRRELL

THE FOLLOWING MAINTENANCE ITEMS HAVE BEEN SUBMITTED IN CONJUNCTION WITH A PRIORITY MAINTENANCE REQUEST

MMS Code	MMS Description	Quantity
3348	Maintain Concrete Substructure Components	2 LF
Location:		
Bent/Span No.		
Priority Level	Status	
Priority Maintenance	Division Bridge Maintenance Notification	
Submitted Date:	Submitted By:	Assisted By:
03/02/2020	Kyle H. Compton	
Details		
Bent 5 Saved Pile 4: (PAR) VERTICAL CRACKS UP TO 0.031" AT RANDOM THROUGHOUT, BEGINNING AT BOTTOM OF CAP AND EXTENDING BELOW WATERLINE.		

MMS Code	MMS Description	Quantity
3348	Maintain Concrete Substructure Components	10 LF
Location:		
Bent/Span No.		
Priority Level	Status	
Priority Maintenance	Division Bridge Maintenance Notification	
Submitted Date:	Submitted By:	Assisted By:
03/02/2020	Kyle H. Compton	
Details		
Bent 9 Saved Pile 2: (PAR) HAIRLINE TO 1/16" CRACKS, 3' BELOW CAP, DOWN 4', MULTIPLE FACES. SCALING TO 1" DEEP FROM WATERLINE TO MUDLINE.		

BRIDGE INSPECTOR'S RECOMMENDATION FOR PRIORITY MAINTENANCE REPAIRS

Bridge: 880007

County TYRRELL

THE FOLLOWING MAINTENANCE ITEMS HAVE BEEN SUBMITTED IN CONJUNCTION WITH A PRIORITY MAINTENANCE REQUEST

MMS Code	MMS Description	Quantity
3348	Maintain Concrete Substructure Components	4 LF
Location:		
Bent/Span No.		
Priority Level	Status	
Priority Maintenance	Division Bridge Maintenance Notification	
Submitted Date:	Submitted By:	Assisted By:
03/02/2020	Kyle H. Compton	
Details		
Bent 11 Saved Pile 3: (PAR) 4' X 2' X UP TO 1.5" SPALL ON PILE JACKET, WITH EXPOSED REINFORCING WITH COMPLETE SECTION LOSS, NORTH FACE, 5' FROM BOTTOM OF CAP.		

MMS Code	MMS Description	Quantity
3348	Maintain Concrete Substructure Components	3 LF
Location:		
Bent/Span No.		
Priority Level	Status	
Priority Maintenance	Division Bridge Maintenance Notification	
Submitted Date:	Submitted By:	Assisted By:
03/02/2020	Kyle H. Compton	
Details		
Bent 12 Saved Pile 1: (PAR) 3' X 2' X UP TO 2" SPALL ON PILE JACKET, WITH EXPOSED REINFORCING WITH COMPLETE SECTION LOSS, NORTH FACE, 5' FROM BOTTOM OF CAP AND EXTENDING BELOW WATERLINE.		

BRIDGE INSPECTOR'S RECOMMENDATION FOR PRIORITY MAINTENANCE REPAIRS

Bridge: 880007

County TYRRELL

THE FOLLOWING MAINTENANCE ITEMS HAVE BEEN SUBMITTED IN CONJUNCTION WITH A PRIORITY MAINTENANCE REQUEST

MMS Code	MMS Description	Quantity
3348	Maintain Concrete Substructure Components	16 LF
Location:		
Bent/Span No.		
Priority Level	Status	
Priority Maintenance	Division Bridge Maintenance Notification	
Submitted Date:	Submitted By:	Assisted By:
03/02/2020	Kyle H. Compton	
Details		
Bent 13 Saved Pile 4: (PAR) HAIRLINE TO 1/8" CRACKS, FROM BOTTOM OF CAP DOWN 8', MULTIPLE FACES. SCALING TO 1" DEEP FROM WATERLINE TO MUDLINE.		

MMS Code	MMS Description	Quantity
3348	Maintain Concrete Substructure Components	3 LF
Location:		
Bent/Span No.		
Priority Level	Status	
Priority Maintenance	Division Bridge Maintenance Notification	
Submitted Date:	Submitted By:	Assisted By:
03/02/2020	Kyle H. Compton	
Details		
Bent 13 Saved Pile 5: (PAR) 3' X 1' DELAMINATION, WEST FACE, BEGINNING AT BOTTOM OF CAP TO TOP OF PILE JACKET		

BRIDGE INSPECTOR'S RECOMMENDATION FOR PRIORITY MAINTENANCE REPAIRS

Bridge: 880007

County TYRRELL

THE FOLLOWING MAINTENANCE ITEMS HAVE BEEN SUBMITTED IN CONJUNCTION WITH A PRIORITY MAINTENANCE REQUEST

MMS Code	MMS Description	Quantity
3348	Maintain Concrete Substructure Components	2 LF
Location:		
Bent/Span No.		
Priority Level	Status	
Priority Maintenance	Division Bridge Maintenance Notification Received	
Submitted Date:	Submitted By:	Assisted By:
03/02/2020	Kyle H. Compton	
Details		
Bent 15 Cap 1: (PAR) 18" X 18" X UP TO 5" SPALL, WITH EXPOSED REINFORCING WITH COMPLETE SECTION LOSS, BOTTOM FACE, BETWEEN BEAMS 1 AND 2.		

MMS Code	MMS Description	Quantity
3348	Maintain Concrete Substructure Components	15 LF
Location:		
Bent/Span No.		
Priority Level	Status	
Priority Maintenance	Division Bridge Maintenance Notification	
Submitted Date:	Submitted By:	Assisted By:
03/02/2020	Kyle H. Compton	
Details		
Bent 15 Saved Pile 4: (PAR) HAIRLINE TO 1/4" CRACKS, 10' BELOW CAP, DOWN 6', MULTIPLE FACES. SCALING TO 1" DEEP FROM WATERLINE TO MUDLINE.		

BRIDGE INSPECTOR'S RECOMMENDATION FOR PRIORITY MAINTENANCE REPAIRS

Bridge: 880007

County TYRRELL

THE FOLLOWING MAINTENANCE ITEMS HAVE BEEN SUBMITTED IN CONJUNCTION WITH A PRIORITY MAINTENANCE REQUEST

MMS Code	MMS Description	Quantity
3348	Maintain Concrete Substructure Components	9 LF
Location:		
Bent/Span No.		
Priority Level	Status	
Priority Maintenance	Division Bridge Maintenance Notification	
Submitted Date:	Submitted By:	Assisted By:
03/02/2020	Kyle H. Compton	
Details		
Bent 18 Saved Pile 1: (PAR) 9' X 2' WIDE DELAMINATION WITH 3' X 1' X 3" DEEP SPALL WITH EXPOSED PRESTRESSING ON SOUTH FACE, BEGINNING AT BOTTOM OF CAP AND EXTENDING BELOW WATERLINE. PRESTRESSING HAS 10% SECTION LOSS		

MMS Code	MMS Description	Quantity
3348	Maintain Concrete Substructure Components	2 LF
Location:		
Bent/Span No.		
Priority Level	Status	
Priority Maintenance	Division Bridge Maintenance Notification	
Submitted Date:	Submitted By:	Assisted By:
03/02/2020	Kyle H. Compton	
Details		
Bent 19 Saved Pile 2: (PAR) 2' X 18" X UP TO 1" DEEP SPALL WITH EXPOSED REBAR ON NORTH FACE, 2' FROM BOTTOM OF CAP. REBAR HAS COMPLETE SECTION LOSS.		

BRIDGE INSPECTOR'S RECOMMENDATION FOR PRIORITY MAINTENANCE REPAIRS

Bridge: 880007

County TYRRELL

THE FOLLOWING MAINTENANCE ITEMS HAVE BEEN SUBMITTED IN CONJUNCTION WITH A PRIORITY MAINTENANCE REQUEST

MMS Code	MMS Description	Quantity
3348	Maintain Concrete Substructure Components	2 LF
Location:		
Bent/Span No.		
Priority Level	Status	
Priority Maintenance	Division Bridge Maintenance Notification	
Submitted Date:	Submitted By:	Assisted By:
03/02/2020	Kyle H. Compton	
Details		
Bent 22 Cap 1: (PAR) 12" X 24" X 6" SPALL, WITH EXPOSED PRIMARY REINFORCING, BOTTOM FACE, BETWEEN BEAMS 3 AND 4. REBAR HAS 10% SECTION LOSS		

MMS Code	MMS Description	Quantity
3348	Maintain Concrete Substructure Components	1 LF
Location:		
Bent/Span No.		
Priority Level	Status	
Priority Maintenance	Division Bridge Maintenance Notification	
Submitted Date:	Submitted By:	Assisted By:
03/02/2020	Kyle H. Compton	
Details		
Bent 22 Cap 1: (PAR) 12" X 24" X 4" SPALL, WITH EXPOSED REINFORCING, BOTTOM FACE, BENEATH BEAM 4. REBAR HAS 10% SECTION LOSS		

BRIDGE INSPECTOR'S RECOMMENDATION FOR PRIORITY MAINTENANCE REPAIRS

Bridge: 880007

County TYRRELL

THE FOLLOWING MAINTENANCE ITEMS HAVE BEEN SUBMITTED IN CONJUNCTION WITH A PRIORITY MAINTENANCE REQUEST

MMS Code	MMS Description	Quantity
3348	Maintain Concrete Substructure Components	1 LF
Location:		
Bent/Span No.		
Priority Level	Status	
Priority Maintenance	Division Bridge Maintenance Notification Received	
Submitted Date:	Submitted By:	Assisted By:
03/02/2020	Kyle H. Compton	
Details		
Bent 23 Cap 1: (PAR) 12" LONG, 12" TALL, AND 6" DEEP SPALL WITH EXPOSED REBAR IN BOTTOM OF BENT 23 CAP AT PILE 2. REBAR HAS 10% SECTION LOSS		

MMS Code	MMS Description	Quantity
3348	Maintain Concrete Substructure Components	14 LF
Location:		
Bent/Span No.		
Priority Level	Status	
Priority Maintenance	Division Bridge Maintenance Notification	
Submitted Date:	Submitted By:	Assisted By:
03/02/2020	Kyle H. Compton	
Details		
Bent 25 Saved Pile 3: (PAR) HAIRLINE TO 1/8" CRACK, 8' BELOW CAP, DOWN 5', EAST QUAD. SCALING TO 1" DEEP FROM WATERLINE TO MUDLINE.		

BRIDGE INSPECTOR'S RECOMMENDATION FOR PRIORITY MAINTENANCE REPAIRS

Bridge: 880007

County TYRRELL

THE FOLLOWING MAINTENANCE ITEMS HAVE BEEN SUBMITTED IN CONJUNCTION WITH A PRIORITY MAINTENANCE REQUEST

MMS Code	MMS Description	Quantity
3348	Maintain Concrete Substructure Components	14 LF
Location:		
Bent/Span No.		
Priority Level	Status	
Priority Maintenance	Division Bridge Maintenance Notification	
Submitted Date:	Submitted By:	Assisted By:
03/02/2020	Kyle H. Compton	
Details		
Bent 26 Saved Pile 1: (PAR) HAIRLINE TO 1/8" CRACK, 8' BELOW CAP, DOWN 6', SOUTH QUAD. SCALING TO 1" DEEP FROM WATERLINE TO MUDLINE.		

MMS Code	MMS Description	Quantity
3348	Maintain Concrete Substructure Components	14 LF
Location:		
Bent/Span No.		
Priority Level	Status	
Priority Maintenance	Division Bridge Maintenance Notification	
Submitted Date:	Submitted By:	Assisted By:
03/02/2020	Kyle H. Compton	
Details		
Bent 28 Saved Pile 1: (PAR) H/L TO 1/8" CRACK, 8' BELOW CAP, DOWN 6', SOUTH QUAD. SCALING TO 1" DEEP FROM WATERLINE TO MUDLINE.		

BRIDGE INSPECTOR'S RECOMMENDATION FOR PRIORITY MAINTENANCE REPAIRS

Bridge: 880007

County TYRRELL

THE FOLLOWING MAINTENANCE ITEMS HAVE BEEN SUBMITTED IN CONJUNCTION WITH A PRIORITY MAINTENANCE REQUEST

MMS Code	MMS Description	Quantity
3348	Maintain Concrete Substructure Components	1 LF
Location:		
Bent/Span No.		
Priority Level	Status	
Priority Maintenance	Division Bridge Maintenance Notification	
Submitted Date:	Submitted By:	Assisted By:
03/02/2020	Kyle H. Compton	
Details		
Bent 29 Cap 1: (PAR) 4" LONG, 16" WIDE, AND 3" DEEP SPALL WITH EXPOSED REBAR ON NORTH FACE ABOVE PILE 5. REBAR HAS 15% SECTION LOSS		

MMS Code	MMS Description	Quantity
3348	Maintain Concrete Substructure Components	14 LF
Location:		
Bent/Span No.		
Priority Level	Status	
Priority Maintenance	Division Bridge Maintenance Notification Received	
Submitted Date:	Submitted By:	Assisted By:
03/02/2020	Kyle H. Compton	
Details		
Bent 29 Saved Pile 5: (PAR) HAIRLINE TO 1/8" CRACKS, 8' BELOW CAP, DOWN 5', MULTIPLE FACES. SCALING TO 1" DEEP FROM WATERLINE TO MUDLINE.		

BRIDGE INSPECTOR'S RECOMMENDATION FOR PRIORITY MAINTENANCE REPAIRS

Bridge: 880007

County TYRRELL

THE FOLLOWING MAINTENANCE ITEMS HAVE BEEN SUBMITTED IN CONJUNCTION WITH A PRIORITY MAINTENANCE REQUEST

MMS Code	MMS Description	Quantity
3348	Maintain Concrete Substructure Components	12 LF
Location:		
Bent/Span No.		
Priority Level	Status	
Priority Maintenance	Division Bridge Maintenance Notification	
Submitted Date:	Submitted By:	Assisted By:
03/02/2020	Kyle H. Compton	
Details		
Bent 120 Saved Pile 2: (PAR) UP TO 12' X 0.03" VERTICAL CRACKS, AT RANDOM THROUGHOUT, EXTENDING BELOW WATERLINE.		

MMS Code	MMS Description	Quantity
3348	Maintain Concrete Substructure Components	6 LF
Location:		
Bent/Span No.		
Priority Level	Status	
Priority Maintenance	Division Bridge Maintenance Notification	
Submitted Date:	Submitted By:	Assisted By:
03/02/2020	Kyle H. Compton	
Details		
Bent 121 Pile 4: (PAR) UP TO 6' X 0.062" VERTICAL CRACKS, AT RANDOM THROUGHOUT.		

BRIDGE INSPECTOR'S RECOMMENDATION FOR PRIORITY MAINTENANCE REPAIRS

Bridge: 880007

County TYRRELL

THE FOLLOWING MAINTENANCE ITEMS HAVE BEEN SUBMITTED IN CONJUNCTION WITH A PRIORITY MAINTENANCE REQUEST

MMS Code	MMS Description	Quantity
3348	Maintain Concrete Substructure Components	7 LF
Location:		
Bent/Span No.		
Priority Level	Status	
Priority Maintenance	Division Bridge Maintenance Notification	
Submitted Date:	Submitted By:	Assisted By:
03/02/2020	Kyle H. Compton	
Details		
Bent 123 Pile 4: (PAR) UP TO 7' X 0.06" VERTICAL CRACKS, NORTH FACE, BEGINNING 3' FROM BOTTOM OF CAP.		

MMS Code	MMS Description	Quantity
3348	Maintain Concrete Substructure Components	3 LF
Location:		
Bent/Span No.		
Priority Level	Status	
Priority Maintenance	Division Bridge Maintenance Notification Received	
Submitted Date:	Submitted By:	Assisted By:
03/02/2020	Kyle H. Compton	
Details		
Bent 123 Pile 5: (PAR) 28" X 20" X 2" SPALL WITH EXPOSED STRAND, SOUTH FACE, 8' FROM BOTTOM OF CAP.		

BRIDGE INSPECTOR'S RECOMMENDATION FOR PRIORITY MAINTENANCE REPAIRS

Bridge: 880007

County TYRRELL

THE FOLLOWING MAINTENANCE ITEMS HAVE BEEN SUBMITTED IN CONJUNCTION WITH A PRIORITY MAINTENANCE REQUEST

MMS Code	MMS Description	Quantity
3348	Maintain Concrete Substructure Components	6 LF
Location:		
Bent/Span No.		
Priority Level	Status	
Priority Maintenance	Division Bridge Maintenance Notification	
Submitted Date:	Submitted By:	Assisted By:
03/02/2020	Kyle H. Compton	
Details		
Bent 124 Pile 1: (PAR) 6' X 0.03" VERTICAL CRACK ON NORTH FACE		

MMS Code	MMS Description	Quantity
3348	Maintain Concrete Substructure Components	6 LF
Location:		
Bent/Span No.		
Priority Level	Status	
Priority Maintenance	Division Bridge Maintenance Notification	
Submitted Date:	Submitted By:	Assisted By:
03/02/2020	Kyle H. Compton	
Details		
Bent 124 Pile 3: (PAR) UP TO 6' X 0.031" VERTICAL CRACKS, NORTH FACE, BEGINNING 3' FROM BOTTOM OF CAP, EXTENDING BELOW WATERLINE.		

BRIDGE INSPECTOR'S RECOMMENDATION FOR PRIORITY MAINTENANCE REPAIRS

Bridge: 880007

County TYRRELL

THE FOLLOWING MAINTENANCE ITEMS HAVE BEEN SUBMITTED IN CONJUNCTION WITH A PRIORITY MAINTENANCE REQUEST

MMS Code	MMS Description	Quantity
3348	Maintain Concrete Substructure Components	7 LF
Location:		
Bent/Span No.		
Priority Level	Status	
Priority Maintenance	Division Bridge Maintenance Notification	
Submitted Date:	Submitted By:	Assisted By:
03/02/2020	Kyle H. Compton	
Details		
Bent 124 Pile 4: (PAR) UP TO 7' X 0.031" VERTICAL CRACKS ON NORTH FACE BEGINNING 5' FROM BOTTOM OF CAP, EXTENDING BELOW WATERLINE.		

MMS Code	MMS Description	Quantity
3348	Maintain Concrete Substructure Components	1 LF
Location:		
Bent/Span No.		
Priority Level	Status	
Priority Maintenance	Division Bridge Maintenance Notification Received	
Submitted Date:	Submitted By:	Assisted By:
03/02/2020	Kyle H. Compton	
Details		
Bent 127 Cap 1: (PAR) 10" X 6" X 2" SPALL, WITH EXPOSED REINFORCING, NORTH FACE OF PILE 4 AND 5 BLOCK-OUT. REINFORCING HAS 10% SECTION LOSS		

BRIDGE INSPECTOR'S RECOMMENDATION FOR PRIORITY MAINTENANCE REPAIRS

Bridge: 880007

County TYRRELL

THE FOLLOWING MAINTENANCE ITEMS HAVE BEEN SUBMITTED IN CONJUNCTION WITH A PRIORITY MAINTENANCE REQUEST

MMS Code	MMS Description	Quantity
3348	Maintain Concrete Substructure Components	3 LF
Location:		
Bent/Span No.		
Priority Level	Status	
Priority Maintenance	Division Bridge Maintenance Notification	
Submitted Date:	Submitted By:	Assisted By:
03/02/2020	Kyle H. Compton	
Details		
Bent 130 Pile 4: (PAR) UP TO 3' X 0.016" VERTICAL CRACKS, AT RANDOM THROUGHOUT.		

MMS Code	MMS Description	Quantity
3348	Maintain Concrete Substructure Components	1 LF
Location:		
Bent/Span No.		
Priority Level	Status	
Priority Maintenance	Division Bridge Maintenance Notification	
Submitted Date:	Submitted By:	Assisted By:
03/02/2020	Kyle H. Compton	
Details		
Bent 131 Pile 1: (PAR) 1' X UP TO 0.16" VERTICAL CRACKS, AT RANDOM THROUGHOUT.		

BRIDGE INSPECTOR'S RECOMMENDATION FOR PRIORITY MAINTENANCE REPAIRS

Bridge: 880007

County TYRRELL

THE FOLLOWING MAINTENANCE ITEMS HAVE BEEN SUBMITTED IN CONJUNCTION WITH A PRIORITY MAINTENANCE REQUEST

MMS Code	MMS Description	Quantity
3348	Maintain Concrete Substructure Components	3 LF
Location:		
Bent/Span No.		
Priority Level	Status	
Priority Maintenance	Division Bridge Maintenance Notification	
Submitted Date:	Submitted By:	Assisted By:
03/02/2020	Kyle H. Compton	
Details		
Bent 131 Pile 4: (PAR) UP TO 3' X 0.0625" VERTICAL CRACKS, AT RANDOM THROUGHOUT WEST FACE.		

MMS Code	MMS Description	Quantity
3348	Maintain Concrete Substructure Components	3 LF
Location:		
Bent/Span No.		
Priority Level	Status	
Priority Maintenance	Division Bridge Maintenance Notification	
Submitted Date:	Submitted By:	Assisted By:
03/02/2020	Kyle H. Compton	
Details		
Bent 136 Saved Pile 1: (PAR) 36" X 20" DELAMINATION AND 3" DEEP SPALL WITH 2" OF EXPOSED STRAND, SOUTH FACE, BEGINNING AT BOTTOM OF CAP.		

BRIDGE INSPECTOR'S RECOMMENDATION FOR PRIORITY MAINTENANCE REPAIRS

Bridge: 880007

County TYRRELL

THE FOLLOWING MAINTENANCE ITEMS HAVE BEEN SUBMITTED IN CONJUNCTION WITH A PRIORITY MAINTENANCE REQUEST

MMS Code	MMS Description	Quantity
3348	Maintain Concrete Substructure Components	6 LF
Location:		
Bent/Span No.		
Priority Level	Status	
Priority Maintenance	Division Bridge Maintenance Notification Received	
Submitted Date:	Submitted By:	Assisted By:
03/02/2020	Kyle H. Compton	
Details		
Bent 137 Pile 1: (PAR) 6' X UP TO 0.031" VERTICAL CRACK ON EAST FACE, BEGINNING AT BOTTOM OF CAP.		

MMS Code	MMS Description	Quantity
3348	Maintain Concrete Substructure Components	5 LF
Location:		
Bent/Span No.		
Priority Level	Status	
Priority Maintenance	Division Bridge Maintenance Notification	
Submitted Date:	Submitted By:	Assisted By:
03/02/2020	Kyle H. Compton	
Details		
Bent 138 Pile 2: (PAR) UP TO 5' X 0.013" VERTICAL CRACKS ON EAST FACE, BEGINNING AT BOTTOM OF CAP.		

BRIDGE INSPECTOR'S RECOMMENDATION FOR PRIORITY MAINTENANCE REPAIRS

Bridge: 880007

County TYRRELL

THE FOLLOWING MAINTENANCE ITEMS HAVE BEEN SUBMITTED IN CONJUNCTION WITH A PRIORITY MAINTENANCE REQUEST

MMS Code	MMS Description	Quantity
3348	Maintain Concrete Substructure Components	3 LF
Location:		
Bent/Span No.		
Priority Level	Status	
Priority Maintenance	Division Bridge Maintenance Notification	
Submitted Date:	Submitted By:	Assisted By:
03/02/2020	Kyle H. Compton	
Details		
Bent 144 Cap 1: (PAR) 3' X 2" DEEP SPALL IN BOTTOM OF CAP WITH EXPOSED REBAR, REBAR HAS 10% SECTION LOSS		

MMS Code	MMS Description	Quantity
3348	Maintain Concrete Substructure Components	6 LF
Location:		
Bent/Span No.		
Priority Level	Status	
Priority Maintenance	Division Bridge Maintenance Notification Received	
Submitted Date:	Submitted By:	Assisted By:
03/03/2020	Kyle H. Compton	
Details		
Bent 159 Pile 3: (PAR) 6' X UP TO 1' X 2.5" SPALL, WITH EXPOSED STRAND, SOUTH FACE, STARTING 4' FROM BOTTOM OF CAP.		

BRIDGE INSPECTOR'S RECOMMENDATION FOR PRIORITY MAINTENANCE REPAIRS

Bridge: 880007

County TYRRELL

THE FOLLOWING MAINTENANCE ITEMS HAVE BEEN SUBMITTED IN CONJUNCTION WITH A PRIORITY MAINTENANCE REQUEST

MMS Code	MMS Description	Quantity
3348	Maintain Concrete Substructure Components	3 LF
Location:		
Bent/Span No.		
Priority Level	Status	
Priority Maintenance	Division Bridge Maintenance Notification	
Submitted Date:	Submitted By:	Assisted By:
03/03/2020	Kyle H. Compton	
Details		
Bent 162 Pile 1: (PAR) 3' LONG X 0.06" VERTICAL CRACK ON NORTH FACE 8' BELOW CAP		

MMS Code	MMS Description	Quantity
3348	Maintain Concrete Substructure Components	18 LF
Location:		
Bent/Span No.		
Priority Level	Status	
Priority Maintenance	Division Bridge Maintenance Notification	
Submitted Date:	Submitted By:	Assisted By:
03/03/2020	Kyle H. Compton	
Details		
Bent 162 Pile 4: (PAR) HAIRLINE TO 1/16" CRACKS, 6' BELOW CAP, DOWN 10', MULTIPLE FACES. SCALING TO 1" DEEP WITH LOOSE AGGREGATE FROM WATERLINE TO MUDLINE.		

BRIDGE INSPECTOR'S RECOMMENDATION FOR PRIORITY MAINTENANCE REPAIRS

Bridge: 880007

County TYRRELL

THE FOLLOWING MAINTENANCE ITEMS HAVE BEEN SUBMITTED IN CONJUNCTION WITH A PRIORITY MAINTENANCE REQUEST

MMS Code	MMS Description	Quantity
3348	Maintain Concrete Substructure Components	2 LF
Location:		
Bent/Span No.		
Priority Level	Status	
Priority Maintenance	Division Bridge Maintenance Notification	
Submitted Date:	Submitted By:	Assisted By:
03/03/2020	Kyle H. Compton	
Details		
Bent 162 Pile 4: (PAR) 2' X UP TO 0.04" VERTICAL CRACK, SOUTH FACE, 9' FROM BOTTOM OF CAP, WITH ADJACENT 1' X 2' DELAMINATION.		

MMS Code	MMS Description	Quantity
3348	Maintain Concrete Substructure Components	18 LF
Location:		
Bent/Span No.		
Priority Level	Status	
Priority Maintenance	Division Bridge Maintenance Notification	
Submitted Date:	Submitted By:	Assisted By:
03/03/2020	Kyle H. Compton	
Details		
Bent 165 Pile 3: (PAR) HAIRLINE TO 1/8" CRACKS, 6' BELOW CAP, DOWN 10', MULTIPLE FACES. SCALING TO 1" DEEP WITH LOOSE AGGREGATE FROM WATERLINE TO MUDLINE.		

BRIDGE INSPECTOR'S RECOMMENDATION FOR PRIORITY MAINTENANCE REPAIRS

Bridge: 880007

County TYRRELL

THE FOLLOWING MAINTENANCE ITEMS HAVE BEEN SUBMITTED IN CONJUNCTION WITH A PRIORITY MAINTENANCE REQUEST

MMS Code	MMS Description	Quantity
3348	Maintain Concrete Substructure Components	1 LF
Location:		
Bent/Span No.		
Priority Level	Status	
Priority Maintenance	Division Bridge Maintenance Notification Received	
Submitted Date:	Submitted By:	Assisted By:
03/03/2020	Kyle H. Compton	
Details		
Bent 166 Cap 1: (PAR) 1' X 1' X 1" SPALL, WITH EXPOSED PRIMARY REINFORCEMENT, BOTTOM OF CAP, NORTH OF PILE 2. REBAR HAS 10% SECTION LOSS		

MMS Code	MMS Description	Quantity
3348	Maintain Concrete Substructure Components	18 LF
Location:		
Bent/Span No.		
Priority Level	Status	
Priority Maintenance	Division Bridge Maintenance Notification	
Submitted Date:	Submitted By:	Assisted By:
03/03/2020	Kyle H. Compton	
Details		
Bent 166 Pile 1: (PAR) HAIRLINE TO 1/16" CRACKS, 6' BELOW CAP, DOWN 10', MULTIPLE FACES. SCALING TO 1" DEEP WITH LOOSE AGGREGATE FROM WATERLINE TO MUDLINE.		

BRIDGE INSPECTOR'S RECOMMENDATION FOR PRIORITY MAINTENANCE REPAIRS

Bridge: 880007

County TYRRELL

THE FOLLOWING MAINTENANCE ITEMS HAVE BEEN SUBMITTED IN CONJUNCTION WITH A PRIORITY MAINTENANCE REQUEST

MMS Code	MMS Description	Quantity
3348	Maintain Concrete Substructure Components	1 LF
Location:		
Bent/Span No.		
Priority Level	Status	
Priority Maintenance	Division Bridge Maintenance Notification	
Submitted Date:	Submitted By:	Assisted By:
03/03/2020	Kyle H. Compton	
Details		
Bent 167 Cap 1: (PAR) 6" DEEP X UP TO 8" X 22" SPALL, WITH EXPOSED REINFORCING, BOTTOM OF CAP, NORTH OF PILES 2 AND 3. REBAR HAS 10% SECTION LOSS		

MMS Code	MMS Description	Quantity
3348	Maintain Concrete Substructure Components	6 LF
Location:		
Bent/Span No.		
Priority Level	Status	
Priority Maintenance	Division Bridge Maintenance Notification	
Submitted Date:	Submitted By:	Assisted By:
03/03/2020	Kyle H. Compton	
Details		
Bent 169 Cap 1: (PAR) 10" X UP TO 10" X 1.5" DEEP SPALL, WITH EXPOSED PRIMARY REINFORCING, BOTTOM OF CAP, BETWEEN COLUMNS 1 AND 2, WITH ADJACENT 6' X 10" DELAMINATION. REINFORCEMENT HAS 10% SECTION LOSS		

BRIDGE INSPECTOR'S RECOMMENDATION FOR PRIORITY MAINTENANCE REPAIRS

Bridge: 880007

County TYRRELL

THE FOLLOWING MAINTENANCE ITEMS HAVE BEEN SUBMITTED IN CONJUNCTION WITH A PRIORITY MAINTENANCE REQUEST

MMS Code	MMS Description	Quantity
3348	Maintain Concrete Substructure Components	3 LF
Location:		
Bent/Span No.		
Priority Level	Status	
Priority Maintenance	Division Bridge Maintenance Notification	
Submitted Date:	Submitted By:	Assisted By:
03/03/2020	Kyle H. Compton	
Details		
Bent 171 Pile 2: (PAR) 3' X 0.03" VERTICAL CRACK, WEST FACE, BEGINNING 7' FROM BOTTOM OF CAP.		

MMS Code	MMS Description	Quantity
3348	Maintain Concrete Substructure Components	12 LF
Location:		
Bent/Span No.		
Priority Level	Status	
Priority Maintenance	Division Bridge Maintenance Notification	
Submitted Date:	Submitted By:	Assisted By:
03/03/2020	Kyle H. Compton	
Details		
Bent 173 Pile 4: (PAR) (2) UP TO 6' X 0.063" VERTICAL CRACKS, SOUTH FACE, BEGINNING 8' FROM BOTTOM OF CAP.		

BRIDGE INSPECTOR'S RECOMMENDATION FOR PRIORITY MAINTENANCE REPAIRS

Bridge: 880007

County TYRRELL

THE FOLLOWING MAINTENANCE ITEMS HAVE BEEN SUBMITTED IN CONJUNCTION WITH A PRIORITY MAINTENANCE REQUEST

MMS Code	MMS Description	Quantity
3348	Maintain Concrete Substructure Components	18 LF
Location:		
Bent/Span No.		
Priority Level	Status	
Priority Maintenance	Division Bridge Maintenance Notification	
Submitted Date:	Submitted By:	Assisted By:
03/03/2020	Kyle H. Compton	
Details		
Bent 179 Pile 6: (PAR) HAIRLINE TO 1/4" CRACKS, 8' BELOW CAP, DOWN 4' , MULTIPLE FACES. SCALING TO 1" DEEP WITH LOOSE AGGREGATE FROM WATERLINE TO MUDLINE.		

MMS Code	MMS Description	Quantity
3348	Maintain Concrete Substructure Components	18 LF
Location:		
Bent/Span No.		
Priority Level	Status	
Priority Maintenance	Division Bridge Maintenance Notification	
Submitted Date:	Submitted By:	Assisted By:
03/03/2020	Kyle H. Compton	
Details		
Bent 183 Pile 1: (PAR) HAIRLINE TO 1/8" CRACKS, 8' BELOW CAP, DOWN 4' , MULTIPLE FACES. SCALING TO 1" DEEP WITH LOOSE AGGREGATE FROM WATERLINE TO MUDLINE.		

BRIDGE INSPECTOR'S RECOMMENDATION FOR PRIORITY MAINTENANCE REPAIRS

Bridge: 880007

County TYRRELL

THE FOLLOWING MAINTENANCE ITEMS HAVE BEEN SUBMITTED IN CONJUNCTION WITH A PRIORITY MAINTENANCE REQUEST

MMS Code	MMS Description	Quantity
3348	Maintain Concrete Substructure Components	18 LF
Location:		
Bent/Span No.		
Priority Level	Status	
Priority Maintenance	Division Bridge Maintenance Notification	
Submitted Date:	Submitted By:	Assisted By:
03/03/2020	Kyle H. Compton	
Details		
Bent 183 Pile 6: (PAR) HAIRLINE TO 1/8" CRACKS, 8' BELOW CAP, DOWN 4', MULTIPLE FACES. SCALING TO 1" DEEP WITH LOOSE AGGREGATE FROM WATERLINE TO MUDLINE.		

MMS Code	MMS Description	Quantity
3348	Maintain Concrete Substructure Components	3 LF
Location:		
Bent/Span No.		
Priority Level	Status	
Priority Maintenance	Division Bridge Maintenance Notification	
Submitted Date:	Submitted By:	Assisted By:
03/03/2020	Kyle H. Compton	
Details		
Bent 196 Pile 2: (PAR) 3' LONG X 0.06" WIDE CRACK IN EAST 8' BELOW CAP		

BRIDGE INSPECTOR'S RECOMMENDATION FOR PRIORITY MAINTENANCE REPAIRS

Bridge: 880007

County TYRRELL

THE FOLLOWING MAINTENANCE ITEMS HAVE BEEN SUBMITTED IN CONJUNCTION WITH A PRIORITY MAINTENANCE REQUEST

MMS Code	MMS Description	Quantity
3348	Maintain Concrete Substructure Components	18 LF
Location:		
Bent/Span No.		
Priority Level	Status	
Priority Maintenance	Division Bridge Maintenance Notification	
Submitted Date:	Submitted By:	Assisted By:
03/03/2020	Kyle H. Compton	
Details		
Bent 191 Pile 4: (PAR) HAIRLINE TO 1/8" CRACKS, 8' BELOW CAP, DOWN 4' , MULTIPLE FACES. SCALING TO 1" DEEP WITH LOOSE AGGREGATE FROM WATERLINE TO MUDLINE.		

MMS Code	MMS Description	Quantity
3348	Maintain Concrete Substructure Components	4 LF
Location:		
Bent/Span No.		
Priority Level	Status	
Priority Maintenance	Division Bridge Maintenance Notification	
Submitted Date:	Submitted By:	Assisted By:
03/03/2020	Kyle H. Compton	
Details		
Bent 192 Cap 1: (PAR) 4' X 2' DELAMINATION WITH 18" DIAMETER X 6" DEEP SPALL WITH EXPOSED REBAR IN EAST FACE BELOW BEAM 3		

BRIDGE INSPECTOR'S RECOMMENDATION FOR PRIORITY MAINTENANCE REPAIRS

Bridge: 880007

County TYRRELL

THE FOLLOWING MAINTENANCE ITEMS HAVE BEEN SUBMITTED IN CONJUNCTION WITH A PRIORITY MAINTENANCE REQUEST

MMS Code	MMS Description	Quantity
3348	Maintain Concrete Substructure Components	18 LF
Location:		
Bent/Span No.		
Priority Level	Status	
Priority Maintenance	Division Bridge Maintenance Notification	
Submitted Date:	Submitted By:	Assisted By:
03/03/2020	Kyle H. Compton	
Details		
Bent 192 Pile 4: (PAR) HAIRLINE TO 1/8" CRACKS, 8' BELOW CAP, DOWN 4', MULTIPLE FACES. SCALING TO 1" DEEP WITH LOOSE AGGREGATE FROM WATERLINE TO MUDLINE.		

MMS Code	MMS Description	Quantity
3348	Maintain Concrete Substructure Components	1 LF
Location:		
Bent/Span No.		
Priority Level	Status	
Priority Maintenance	Division Bridge Maintenance Notification	
Submitted Date:	Submitted By:	Assisted By:
03/03/2020	Kyle H. Compton	
Details		
Bent 290 Pile 2: (PAR) 8" X 3" X 3" SPALL, WITH EXPOSED PRIMARY REBAR, NORTHEAST CORNER, 2' FROM BOTTOM OF CAP. REBAR HAS 10% SECTION LOSS		

BRIDGE INSPECTOR'S RECOMMENDATION FOR PRIORITY MAINTENANCE REPAIRS

Bridge: 880007

County TYRRELL

THE FOLLOWING MAINTENANCE ITEMS HAVE BEEN SUBMITTED IN CONJUNCTION WITH A PRIORITY MAINTENANCE REQUEST

MMS Code	MMS Description	Quantity
3348	Maintain Concrete Substructure Components	2 LF
Location:		
Bent/Span No.		
Priority Level	Status	
Priority Maintenance	Division Bridge Maintenance Notification	
Submitted Date:	Submitted By:	Assisted By:
03/03/2020	Kyle H. Compton	
Details		
Bent 292 Pile 2: (PAR) SCALING AROUND BASE OF COLUMN AND TOP OF FOOTING 3" - 6" DEEP X 8" HIGH X 360*, EXPOSED REBAR WITH 25% SECTION LOSS.		

MMS Code	MMS Description	Quantity
3348	Maintain Concrete Substructure Components	2 LF
Location:		
Bent/Span No.		
Priority Level	Status	
Priority Maintenance	Division Bridge Maintenance Notification	
Submitted Date:	Submitted By:	Assisted By:
03/03/2020	Kyle H. Compton	
Details		
Bent 292 Pile 3: (PAR) 6" X 20" X 6" SPALL, WITH EXPOSED PRIMARY REBAR, WEST FACE, 2' FROM BOTTOM OF CAP. REBAR HAS 10% SECTION LOSS		

BRIDGE INSPECTOR'S RECOMMENDATION FOR PRIORITY MAINTENANCE REPAIRS

Bridge: 880007

County TYRRELL

THE FOLLOWING MAINTENANCE ITEMS HAVE BEEN SUBMITTED IN CONJUNCTION WITH A PRIORITY MAINTENANCE REQUEST

MMS Code	MMS Description	Quantity
3348	Maintain Concrete Substructure Components	2 LF
Location:		
Bent/Span No.		
Priority Level	Status	
Priority Maintenance	Division Bridge Maintenance Notification	
Submitted Date:	Submitted By:	Assisted By:
03/03/2020	Kyle H. Compton	
Details		
Bent 293 Pile 4: (PAR) 18" X 3" X 3" SPALL, WITH EXPOSED PRIMARY REINFORCING, SOUTHWEST CORNER, AT BOTTOM OF CAP. REBAR HAS 10% SECTION LOSS		

MMS Code	MMS Description	Quantity
3348	Maintain Concrete Substructure Components	12 LF
Location:		
Bent/Span No.		
Priority Level	Status	
Priority Maintenance	Division Bridge Maintenance Notification	
Submitted Date:	Submitted By:	Assisted By:
03/03/2020	Kyle H. Compton	
Details		
Bent 295 Cap 1: (PAR) 12' X UP TO 14" HIGH X 5" DEEP SPALL WITH EXPOSED REBAR ON EAST FACE LOCATED BETWEEN PILES 1 AND 3. LOSS OF UP TO 5" OF BEARING AREA FOR SLAB		

BRIDGE INSPECTOR'S RECOMMENDATION FOR PRIORITY MAINTENANCE REPAIRS

Bridge: 880007

County TYRRELL

THE FOLLOWING MAINTENANCE ITEMS HAVE BEEN SUBMITTED IN CONJUNCTION WITH A PRIORITY MAINTENANCE REQUEST

MMS Code	MMS Description	Quantity
3348	Maintain Concrete Substructure Components	14 LF
Location:		
Bent/Span No.		
Priority Level	Status	
Priority Maintenance	Division Bridge Maintenance Notification	
Submitted Date:	Submitted By:	Assisted By:
03/04/2020	Kyle H. Compton	
Details		
Bent 31 Saved Pile 2: (PAR) UP TO 1/4" VERTICAL CRACK, 8' BELOW CAP, DOWN 6', SOUTH FACE. SCALING TO 1" DEEP FROM WATERLINE TO MUDLINE.		

MMS Code	MMS Description	Quantity
3348	Maintain Concrete Substructure Components	16 LF
Location:		
Bent/Span No.		
Priority Level	Status	
Priority Maintenance	Division Bridge Maintenance Notification	
Submitted Date:	Submitted By:	Assisted By:
03/04/2020	Kyle H. Compton	
Details		
Bent 33 Saved Pile 2: (PAR) HAIRLINE TO 1/16" CRACK WITH ADJACENT DELAMINATION, 8' BELOW CAP, DOWN 6', SOUTH FACE. SCALING TO 1" DEEP WITH LOOSE AGGREGATE FROM WATERLINE TO MUDLINE.		

BRIDGE INSPECTOR'S RECOMMENDATION FOR PRIORITY MAINTENANCE REPAIRS

Bridge: 880007

County TYRRELL

THE FOLLOWING MAINTENANCE ITEMS HAVE BEEN SUBMITTED IN CONJUNCTION WITH A PRIORITY MAINTENANCE REQUEST

MMS Code	MMS Description	Quantity
3348	Maintain Concrete Substructure Components	18 LF
Location:		
Bent/Span No.		
Priority Level	Status	
Priority Maintenance	Division Bridge Maintenance Notification	
Submitted Date:	Submitted By:	Assisted By:
03/04/2020	Kyle H. Compton	
Details		
Bent 34 Saved Pile 2: (PAR) HAIRLINE TO 1/8" CRACK WITH 7' X 16" ADJACENT DELAMINATION, 6' BELOW CAP, DOWN 8', SOUTH FACS. SCALING TO 1" DEEP WITH LOOSE AGGREGATE FROM WATERLINE TO MUDLINE.		

MMS Code	MMS Description	Quantity
3348	Maintain Concrete Substructure Components	18 LF
Location:		
Bent/Span No.		
Priority Level	Status	
Priority Maintenance	Division Bridge Maintenance Notification	
Submitted Date:	Submitted By:	Assisted By:
03/04/2020	Kyle H. Compton	
Details		
Bent 204 Pile 3: (PAR) HAIRLINE TO 1/8" CRACKS, 8' BELOW CAP, DOWN 4', MULTIPLE FACES. SCALING TO 1" DEEP WITH LOOSE AGGREGATE FROM WATERLINE TO MUDLINE.		

BRIDGE INSPECTOR'S RECOMMENDATION FOR PRIORITY MAINTENANCE REPAIRS

Bridge: 880007

County TYRRELL

THE FOLLOWING MAINTENANCE ITEMS HAVE BEEN SUBMITTED IN CONJUNCTION WITH A PRIORITY MAINTENANCE REQUEST

MMS Code	MMS Description	Quantity
3348	Maintain Concrete Substructure Components	18 LF
Location:		
Bent/Span No.		
Priority Level	Status	
Priority Maintenance	Division Bridge Maintenance Notification	
Submitted Date:	Submitted By:	Assisted By:
03/04/2020	Kyle H. Compton	
Details		
Bent 206 Pile 3: (PAR) HAIRLINE TO 1/16" CRACKS, 8' BELOW CAP, DOWN 4', MULTIPLE FACES. SCALING TO 1" DEEP WITH LOOSE AGGREGATE FROM WATERLINE TO MUDLINE.		

MMS Code	MMS Description	Quantity
3348	Maintain Concrete Substructure Components	2 LF
Location:		
Bent/Span No.		
Priority Level	Status	
Priority Maintenance	Division Bridge Maintenance Notification	
Submitted Date:	Submitted By:	Assisted By:
03/04/2020	Kyle H. Compton	
Details		
Bent 207 Cap 1: (PAR) (2) 12" DIAMETER SPALLS WITH EXPOSED REBAR ON BOTTOM OF CAP AT MIDSPAN. REBAR HAS 10% SECTION LOSS		

BRIDGE INSPECTOR'S RECOMMENDATION FOR PRIORITY MAINTENANCE REPAIRS

Bridge: 880007

County TYRRELL

THE FOLLOWING MAINTENANCE ITEMS HAVE BEEN SUBMITTED IN CONJUNCTION WITH A PRIORITY MAINTENANCE REQUEST

MMS Code	MMS Description	Quantity
3348	Maintain Concrete Substructure Components	4 LF
Location:		
Bent/Span No.		
Priority Level	Status	
Priority Maintenance	Division Bridge Maintenance Notification	
Submitted Date:	Submitted By:	Assisted By:
03/04/2020	Kyle H. Compton	
Details		
Bent 211 Pile 5: (PAR) 4' HIGH X 16" WIDE X 2" DEEP SPALL ON SOUTH FACE 8' BELOW CAP		

MMS Code	MMS Description	Quantity
3348	Maintain Concrete Substructure Components	2 LF
Location:		
Bent/Span No.		
Priority Level	Status	
Priority Maintenance	Division Bridge Maintenance Notification	
Submitted Date:	Submitted By:	Assisted By:
03/04/2020	Kyle H. Compton	
Details		
Bent 211 Pile 5: (PAR) UP TO 2' X 0.010" VERTICAL CRACKS, NORTH FACE, 8' FROM BOTTOM OF CAP, WITH ADJACENT 2' X 1' DELAMINATION.		

BRIDGE INSPECTOR'S RECOMMENDATION FOR PRIORITY MAINTENANCE REPAIRS

Bridge: 880007

County TYRRELL

THE FOLLOWING MAINTENANCE ITEMS HAVE BEEN SUBMITTED IN CONJUNCTION WITH A PRIORITY MAINTENANCE REQUEST

MMS Code	MMS Description	Quantity
3348	Maintain Concrete Substructure Components	2 LF
Location:		
Bent/Span No.		
Priority Level	Status	
Priority Maintenance	Division Bridge Maintenance Notification	
Submitted Date:	Submitted By:	Assisted By:
03/04/2020	Kyle H. Compton	
Details		
Bent 212 Pile 2: (PAR) UP TO 2' X 0.030" VERTICAL CRACKS, NORTH FACE, 8' FROM BOTTOM OF CAP, WITH ADJACENT 2' X 1' DELAMINATION.		

MMS Code	MMS Description	Quantity
3348	Maintain Concrete Substructure Components	3 LF
Location:		
Bent/Span No.		
Priority Level	Status	
Priority Maintenance	Division Bridge Maintenance Notification	
Submitted Date:	Submitted By:	Assisted By:
03/04/2020	Kyle H. Compton	
Details		
Bent 212 Pile 4: (PAR) 3' LONG HAIRLINE TO 1/8" CRACK, 8' BELOW CAP, DOWN 4' , MULTIPLE FACES. SCALING TO 1" DEEP WITH LOOSE AGGREGATE FROM WATERLINE TO MUDLINE.		

BRIDGE INSPECTOR'S RECOMMENDATION FOR PRIORITY MAINTENANCE REPAIRS

Bridge: 880007

County TYRRELL

THE FOLLOWING MAINTENANCE ITEMS HAVE BEEN SUBMITTED IN CONJUNCTION WITH A PRIORITY MAINTENANCE REQUEST

MMS Code	MMS Description	Quantity
3348	Maintain Concrete Substructure Components	2 LF
Location:		
Bent/Span No.		
Priority Level	Status	
Priority Maintenance	Division Bridge Maintenance Notification	
Submitted Date:	Submitted By:	Assisted By:
03/04/2020	Kyle H. Compton	
Details		
Bent 215 Pile 6: (PAR) (3) UP TO 2' X 0.025" VERTICAL CRACKS, SOME WITH RUST STAINING, NORTH FACE, STARTING 8' FROM BOTTOM OF CAP.		

MMS Code	MMS Description	Quantity
3348	Maintain Concrete Substructure Components	2 LF
Location:		
Bent/Span No.		
Priority Level	Status	
Priority Maintenance	Division Bridge Maintenance Notification	
Submitted Date:	Submitted By:	Assisted By:
03/04/2020	Kyle H. Compton	
Details		
Bent 218 Cap 1: (PAR) 18" X UP TO 7" X 1.5" SPALL, WITH EXPOSED PRIMARY REINFORCING, BOTTOM OF CAP, AT PILE 3. REBAR HAS MINOR SECTION LOSS.		

BRIDGE INSPECTOR'S RECOMMENDATION FOR PRIORITY MAINTENANCE REPAIRS

Bridge: 880007

County TYRRELL

THE FOLLOWING MAINTENANCE ITEMS HAVE BEEN SUBMITTED IN CONJUNCTION WITH A PRIORITY MAINTENANCE REQUEST

MMS Code	MMS Description	Quantity
3348	Maintain Concrete Substructure Components	3 LF
Location:		
Bent/Span No.		
Priority Level	Status	
Priority Maintenance	Division Bridge Maintenance Notification	
Submitted Date:	Submitted By:	Assisted By:
03/04/2020	Kyle H. Compton	
Details		
Bent 218 Cap 1: (PAR) 2.5' X UP TO 10" X 2.5" SPALL, WITH EXPOSED REBAR, EAST FACE, AT PILE 4. REBAR HAS 10% SECTION LOSS.		

MMS Code	MMS Description	Quantity
3348	Maintain Concrete Substructure Components	2 LF
Location:		
Bent/Span No.		
Priority Level	Status	
Priority Maintenance	Division Bridge Maintenance Notification	
Submitted Date:	Submitted By:	Assisted By:
03/04/2020	Kyle H. Compton	
Details		
Bent 220 Cap 1: (PAR) 16" DIAMETER X 3/4" DEEP SPALL WITH EXPOSED REINFORCEMENT IN BOTTOM OF CAP BETWEEN PILS 3 AND 4. REBAR HAS 10% SECTION LOSS.		

BRIDGE INSPECTOR'S RECOMMENDATION FOR PRIORITY MAINTENANCE REPAIRS

Bridge: 880007

County TYRRELL

THE FOLLOWING MAINTENANCE ITEMS HAVE BEEN SUBMITTED IN CONJUNCTION WITH A PRIORITY MAINTENANCE REQUEST

MMS Code	MMS Description	Quantity
3348	Maintain Concrete Substructure Components	18 LF
Location:		
Bent/Span No.		
Priority Level	Status	
Priority Maintenance	Division Bridge Maintenance Notification	
Submitted Date:	Submitted By:	Assisted By:
03/05/2020	Kyle H. Compton	
Details		
Bent 223 Pile 6: (PAR) HAIRLINE TO 1/8" CRACKS, 8' BELOW CAP, DOWN 4', MULTIPLE FACES. SCALING TO 1" DEEP WITH LOOSE AGGREGATE FROM WATERLINE TO MUDLINE.		

MMS Code	MMS Description	Quantity
3348	Maintain Concrete Substructure Components	18 LF
Location:		
Bent/Span No.		
Priority Level	Status	
Priority Maintenance	Division Bridge Maintenance Notification	
Submitted Date:	Submitted By:	Assisted By:
03/04/2020	Kyle H. Compton	
Details		
Bent 226 Pile 2: (PAR) HAIRLINE TO 1/8" CRACKS WITH ADJACENT 2' X 2' DELAMINATION, 8' BELOW CAP, DOWN 4', MULTIPLE FACES. SCALING TO 1" DEEP WITH LOOSE AGGREGATE FROM WATERLINE TO MUDLINE.		

BRIDGE INSPECTOR'S RECOMMENDATION FOR PRIORITY MAINTENANCE REPAIRS

Bridge: 880007

County TYRRELL

THE FOLLOWING MAINTENANCE ITEMS HAVE BEEN SUBMITTED IN CONJUNCTION WITH A PRIORITY MAINTENANCE REQUEST

MMS Code	MMS Description	Quantity
3348	Maintain Concrete Substructure Components	3 LF
Location:		
Bent/Span No.		
Priority Level	Status	
Priority Maintenance	Division Bridge Maintenance Notification	
Submitted Date:	Submitted By:	Assisted By:
03/04/2020	Kyle H. Compton	
Details		
Bent 227 Pile 2: (PAR) 3' X 10" X 1" DEEP SPALL, SOUTH FACE, 8' FROM BOTTOM OF CAP.		

MMS Code	MMS Description	Quantity
3348	Maintain Concrete Substructure Components	6 LF
Location:		
Bent/Span No.		
Priority Level	Status	
Priority Maintenance	Division Bridge Maintenance Notification	
Submitted Date:	Submitted By:	Assisted By:
03/04/2020	Kyle H. Compton	
Details		
Bent 227 Pile 2: (PAR) (3) UP TO 2' X 0.04" VERTICAL CRACKS, NORTH FACE, 8' FROM BOTTOM OF CAP, WITH ADJACENT 2' X 2' DELAMINATION.		

BRIDGE INSPECTOR'S RECOMMENDATION FOR PRIORITY MAINTENANCE REPAIRS

Bridge: 880007

County TYRRELL

THE FOLLOWING MAINTENANCE ITEMS HAVE BEEN SUBMITTED IN CONJUNCTION WITH A PRIORITY MAINTENANCE REQUEST

MMS Code	MMS Description	Quantity
3348	Maintain Concrete Substructure Components	6 LF
Location:		
Bent/Span No.		
Priority Level	Status	
Priority Maintenance	Division Bridge Maintenance Notification	
Submitted Date:	Submitted By:	Assisted By:
03/04/2020	Kyle H. Compton	
Details		
Bent 229 Pile 1: (PAR) (4) UP TO 6' X 0.014' VERTICAL CRACKS, NORTH FACE, 7' FROM BOTTOM OF CAP, WITH ADJACENT 2' X 1' DELAMINATION.		

MMS Code	MMS Description	Quantity
3348	Maintain Concrete Substructure Components	4 LF
Location:		
Bent/Span No.		
Priority Level	Status	
Priority Maintenance	Division Bridge Maintenance Notification	
Submitted Date:	Submitted By:	Assisted By:
03/04/2020	Kyle H. Compton	
Details		
Bent 233 Pile 3: (PAR) (3) UP TO 4' X 0.03" VERTICAL CRACKS, BEGINNING 6' FROM BOTTOM OF CAP, AT RANDOM THROUGHOUT. WITH 2' X 1' ADJACENT DELAMINATION ON NORTH FACE		

BRIDGE INSPECTOR'S RECOMMENDATION FOR PRIORITY MAINTENANCE REPAIRS

Bridge: 880007

County TYRRELL

THE FOLLOWING MAINTENANCE ITEMS HAVE BEEN SUBMITTED IN CONJUNCTION WITH A PRIORITY MAINTENANCE REQUEST

MMS Code	MMS Description	Quantity
3348	Maintain Concrete Substructure Components	3 LF
Location:		
Bent/Span No.		
Priority Level	Status	
Priority Maintenance	Division Bridge Maintenance Notification	
Submitted Date:	Submitted By:	Assisted By:
03/04/2020	Kyle H. Compton	
Details		
Bent 233 Pile 4: (PAR) 36" X 36" FAILED PATCHED AREA WITH UP TO 1/8" WIDE VERTICAL CRACK, WEST AND NORTH FACE, BEGINNING FROM BOTTOM OF CAP.		

MMS Code	MMS Description	Quantity
3348	Maintain Concrete Substructure Components	3 LF
Location:		
Bent/Span No.		
Priority Level	Status	
Priority Maintenance	Division Bridge Maintenance Notification	
Submitted Date:	Submitted By:	Assisted By:
03/04/2020	Kyle H. Compton	
Details		
Bent 234 Pile 4: (PAR) (3) UP TO 3' X 0.25" VERTICAL CRACKS, BEGINNING 7' FROM BOTTOM OF CAP, AT RANDOM THROUGHOUT. WITH ADJACENT 3' X 2' DELAMINATION ON NORTH FACE		

BRIDGE INSPECTOR'S RECOMMENDATION FOR PRIORITY MAINTENANCE REPAIRS

Bridge: 880007

County TYRRELL

THE FOLLOWING MAINTENANCE ITEMS HAVE BEEN SUBMITTED IN CONJUNCTION WITH A PRIORITY MAINTENANCE REQUEST

MMS Code	MMS Description	Quantity
3348	Maintain Concrete Substructure Components	3 LF
Location:		
Bent/Span No.		
Priority Level	Status	
Priority Maintenance	Division Bridge Maintenance Notification	
Submitted Date:	Submitted By:	Assisted By:
03/04/2020	Kyle H. Compton	
Details		
Bent 235 Pile 5: (PAR) (2) UP TO 3' X 0.03" VERTICAL CRACKS, BEGINNING 8' BOTTOM OF CAP, AT RANDOM THROUGHOUT.		

MMS Code	MMS Description	Quantity
3348	Maintain Concrete Substructure Components	9 LF
Location:		
Bent/Span No.		
Priority Level	Status	
Priority Maintenance	Division Bridge Maintenance Notification	
Submitted Date:	Submitted By:	Assisted By:
03/04/2020	Kyle H. Compton	
Details		
Bent 236 Pile 5: (PAR) (3) UP TO 3' X 0.06" VERTICAL CRACKS, BEGINNING 7' FROM BOTTOM OF CAP, AT RANDOM THROUGHOUT.		

BRIDGE INSPECTOR'S RECOMMENDATION FOR PRIORITY MAINTENANCE REPAIRS

Bridge: 880007

County TYRRELL

THE FOLLOWING MAINTENANCE ITEMS HAVE BEEN SUBMITTED IN CONJUNCTION WITH A PRIORITY MAINTENANCE REQUEST

MMS Code	MMS Description	Quantity
3348	Maintain Concrete Substructure Components	3 LF
Location:		
Bent/Span No.		
Priority Level	Status	
Priority Maintenance	Division Bridge Maintenance Notification	
Submitted Date:	Submitted By:	Assisted By:
03/04/2020	Kyle H. Compton	
Details		
Bent 237 Pile 4: (PAR) (2) UP TO 3' X 0.03" VERTICAL CRACKS, BEGINNING 7' FROM BOTTOM OF CAP, AT RANDOM THROUGHOUT.		

MMS Code	MMS Description	Quantity
3348	Maintain Concrete Substructure Components	5 LF
Location:		
Bent/Span No.		
Priority Level	Status	
Priority Maintenance	Division Bridge Maintenance Notification	
Submitted Date:	Submitted By:	Assisted By:
03/04/2020	Kyle H. Compton	
Details		
Bent 238 Pile 1: (PAR) UP TO 5' X 0.03" VERTICAL CRACKS, EAST FACE, BEGINNING 5' FROM BOTTOM OF CAP.		

BRIDGE INSPECTOR'S RECOMMENDATION FOR PRIORITY MAINTENANCE REPAIRS

Bridge: 880007

County TYRRELL

THE FOLLOWING MAINTENANCE ITEMS HAVE BEEN SUBMITTED IN CONJUNCTION WITH A PRIORITY MAINTENANCE REQUEST

MMS Code	MMS Description	Quantity
3348	Maintain Concrete Substructure Components	18 LF
Location:		
Bent/Span No.		
Priority Level	Status	
Priority Maintenance	Division Bridge Maintenance Notification	
Submitted Date:	Submitted By:	Assisted By:
03/04/2020	Kyle H. Compton	
Details		
Bent 242 Pile 1: (PAR) HAIRLINE TO 1/8" CRACKS, 8' BELOW CAP, DOWN 4' , MULTIPLE FACES. SCALING TO 1" DEEP WITH LOOSE AGGREGATE FROM WATERLINE TO MUDLINE.		

MMS Code	MMS Description	Quantity
3348	Maintain Concrete Substructure Components	4 LF
Location:		
Bent/Span No.		
Priority Level	Status	
Priority Maintenance	Division Bridge Maintenance Notification	
Submitted Date:	Submitted By:	Assisted By:
03/04/2020	Kyle H. Compton	
Details		
Bent 242 Pile 1: (PAR) 48" X 1" DELAMINATION, SOUTH FACE, 6' FROM BOTTOM OF CAP.		

BRIDGE INSPECTOR'S RECOMMENDATION FOR PRIORITY MAINTENANCE REPAIRS

Bridge: 880007

County TYRRELL

THE FOLLOWING MAINTENANCE ITEMS HAVE BEEN SUBMITTED IN CONJUNCTION WITH A PRIORITY MAINTENANCE REQUEST

MMS Code	MMS Description	Quantity
3348	Maintain Concrete Substructure Components	3 LF
Location:		
Bent/Span No.		
Priority Level	Status	
Priority Maintenance	Division Bridge Maintenance Notification	
Submitted Date:	Submitted By:	Assisted By:
03/04/2020	Kyle H. Compton	
Details		
Bent 243 Pile 1: (PAR) 3' X 1/16" CRACKS WITH SURROUNDING DELAMINATION ON SOUTH FACE 7' FROM BOTTOM OF CAP		

MMS Code	MMS Description	Quantity
3348	Maintain Concrete Substructure Components	6 LF
Location:		
Bent/Span No.		
Priority Level	Status	
Priority Maintenance	Division Bridge Maintenance Notification	
Submitted Date:	Submitted By:	Assisted By:
03/04/2020	Kyle H. Compton	
Details		
Bent 243 Pile 2: (PAR) (2) UP TO 3' X 0.03" VERTICAL CRACKS WITH SURROUNDING DELAMINATION ON NORTH FACE, BEGINNING 7' FROM BOTTOM OF CAP.		

BRIDGE INSPECTOR'S RECOMMENDATION FOR PRIORITY MAINTENANCE REPAIRS

Bridge: 880007

County TYRRELL

THE FOLLOWING MAINTENANCE ITEMS HAVE BEEN SUBMITTED IN CONJUNCTION WITH A PRIORITY MAINTENANCE REQUEST

MMS Code	MMS Description	Quantity
3348	Maintain Concrete Substructure Components	2 LF
Location:		
Bent/Span No.		
Priority Level	Status	
Priority Maintenance	Division Bridge Maintenance Notification	
Submitted Date:	Submitted By:	Assisted By:
03/04/2020	Kyle H. Compton	
Details		
Bent 243 Pile 4: (PAR) 24" X 12" DELAMINATION, NORTH FACE, 8' FROM BOTTOM OF CAP.		

MMS Code	MMS Description	Quantity
3348	Maintain Concrete Substructure Components	18 LF
Location:		
Bent/Span No.		
Priority Level	Status	
Priority Maintenance	Division Bridge Maintenance Notification	
Submitted Date:	Submitted By:	Assisted By:
03/04/2020	Kyle H. Compton	
Details		
Bent 243 Pile 4: (PAR) HAIRLINE TO 1/4" CRACKS, 8' BELOW CAP, DOWN 4' , MULTIPLE FACES. SCALING TO 1" DEEP WITH LOOSE AGGREGATE FROM WATERLINE TO MUDLINE.		

BRIDGE INSPECTOR'S RECOMMENDATION FOR PRIORITY MAINTENANCE REPAIRS

Bridge: 880007

County TYRRELL

THE FOLLOWING MAINTENANCE ITEMS HAVE BEEN SUBMITTED IN CONJUNCTION WITH A PRIORITY MAINTENANCE REQUEST

MMS Code	MMS Description	Quantity
3348	Maintain Concrete Substructure Components	18 LF
Location:		
Bent/Span No.		
Priority Level	Status	
Priority Maintenance	Division Bridge Maintenance Notification	
Submitted Date:	Submitted By:	Assisted By:
03/04/2020	Kyle H. Compton	
Details		
Bent 243 Pile 6: (PAR) HAIRLINE TO 1/16" CRACKS, 8' BELOW CAP, DOWN 4', NORTH FACE. SCALING TO 1" DEEP WITH LOOSE AGGREGATE FROM WATERLINE TO MUDLINE.		

MMS Code	MMS Description	Quantity
3348	Maintain Concrete Substructure Components	10 LF
Location:		
Bent/Span No.		
Priority Level	Status	
Priority Maintenance	Division Bridge Maintenance Notification	
Submitted Date:	Submitted By:	Assisted By:
03/04/2020	Kyle H. Compton	
Details		
Bent 243 Pile 6: (PAR) (2) UP TO 10' X 0.03" VERTICAL CRACKS, EAST FACE, BEGINNING AT BOTTOM OF CAP.		

BRIDGE INSPECTOR'S RECOMMENDATION FOR PRIORITY MAINTENANCE REPAIRS

Bridge: 880007

County TYRRELL

THE FOLLOWING MAINTENANCE ITEMS HAVE BEEN SUBMITTED IN CONJUNCTION WITH A PRIORITY MAINTENANCE REQUEST

MMS Code	MMS Description	Quantity
3348	Maintain Concrete Substructure Components	3 LF
Location:		
Bent/Span No.		
Priority Level	Status	
Priority Maintenance	Division Bridge Maintenance Notification	
Submitted Date:	Submitted By:	Assisted By:
03/04/2020	Kyle H. Compton	
Details		
Bent 244 Pile 1: (PAR) (2) UP TO 3' X 0.03" VERTICAL CRACKS WITH 2' X 1' SURROUNDING DELAMINATION ON NORTH FACE, BEGINNING 7' FROM BOTTOM OF CAP, AT RANDOM THROUGHOUT.		

MMS Code	MMS Description	Quantity
3348	Maintain Concrete Substructure Components	16 LF
Location:		
Bent/Span No.		
Priority Level	Status	
Priority Maintenance	Division Bridge Maintenance Notification	
Submitted Date:	Submitted By:	Assisted By:
03/04/2020	Kyle H. Compton	
Details		
Bent 244 Pile 3: (PAR) HAIRLINE TO 1/16" CRACKS WITH SURROUNDING 36" X 8" DELAMINATION ON NORTH FACE, 8' BELOW CAP, DOWN 4', MULTIPLE FACES. SCALING TO 1" DEEP WITH LOOSE AGGREGATE FROM WATERLINE TO MUDLINE.		

BRIDGE INSPECTOR'S RECOMMENDATION FOR PRIORITY MAINTENANCE REPAIRS

Bridge: 880007

County TYRRELL

THE FOLLOWING MAINTENANCE ITEMS HAVE BEEN SUBMITTED IN CONJUNCTION WITH A PRIORITY MAINTENANCE REQUEST

MMS Code	MMS Description	Quantity
3348	Maintain Concrete Substructure Components	2 LF
Location:		
Bent/Span No.		
Priority Level	Status	
Priority Maintenance	Division Bridge Maintenance Notification	
Submitted Date:	Submitted By:	Assisted By:
03/04/2020	Kyle H. Compton	
Details		
Bent 244 Pile 6: (PAR) (2) UP TO 2' X 0.03" VERTICAL CRACKS ON SOUTH FACE, BEGINNING 8' FROM BOTTOM OF CAP, AT RANDOM THROUGHOUT.		

MMS Code	MMS Description	Quantity
3348	Maintain Concrete Substructure Components	3 LF
Location:		
Bent/Span No.		
Priority Level	Status	
Priority Maintenance	Division Bridge Maintenance Notification	
Submitted Date:	Submitted By:	Assisted By:
03/04/2020	Kyle H. Compton	
Details		
Bent 245 Pile 6: (PAR) (2) UP TO 3' X UP TO 1/8" VERTICAL CRACKS WITH 3' X 2' SURROUNDING DELAMINATION ON NORTH FACE, BEGINNING 7' FROM BOTTOM OF CAP, AT RANDOM THROUGHOUT.		

BRIDGE INSPECTOR'S RECOMMENDATION FOR PRIORITY MAINTENANCE REPAIRS

Bridge: 880007

County TYRRELL

THE FOLLOWING MAINTENANCE ITEMS HAVE BEEN SUBMITTED IN CONJUNCTION WITH A PRIORITY MAINTENANCE REQUEST

MMS Code	MMS Description	Quantity
3348	Maintain Concrete Substructure Components	4 LF
Location:		
Bent/Span No.		
Priority Level	Status	
Priority Maintenance	Division Bridge Maintenance Notification	
Submitted Date:	Submitted By:	Assisted By:
03/04/2020	Kyle H. Compton	
Details		
Bent 247 Pile 3: (PAR) (3) UP TO 4' X 0.03" VERTICAL CRACKS ON EAST AND SOUTH FACES WITH 3' X 2' SURROUNDING DELAMINATION ON SOUTH FACE, BEGINNING 6' FROM BOTTOM OF CAP, AT RANDOM THROUGHOUT.		

MMS Code	MMS Description	Quantity
3348	Maintain Concrete Substructure Components	16 LF
Location:		
Bent/Span No.		
Priority Level	Status	
Priority Maintenance	Division Bridge Maintenance Notification	
Submitted Date:	Submitted By:	Assisted By:
03/04/2020	Kyle H. Compton	
Details		
Bent 247 Pile 4: (PAR) HAIRLINE TO 1/8" CRACKS WITH 48" X 24" SURROUNDING DELAMINATION ON NORTH FACE, 8' BELOW CAP, DOWN 4' , MULTIPLE FACES. SCALING TO 1" DEEP WITH LOOSE AGGREGATE FROM WATERLINE TO MUDLINE.		

BRIDGE INSPECTOR'S RECOMMENDATION FOR PRIORITY MAINTENANCE REPAIRS

Bridge: 880007

County TYRRELL

THE FOLLOWING MAINTENANCE ITEMS HAVE BEEN SUBMITTED IN CONJUNCTION WITH A PRIORITY MAINTENANCE REQUEST

MMS Code	MMS Description	Quantity
3348	Maintain Concrete Substructure Components	20 LF
Location:		
Bent/Span No.		
Priority Level	Status	
Priority Maintenance	Division Bridge Maintenance Notification	
Submitted Date:	Submitted By:	Assisted By:
03/04/2020	Kyle H. Compton	
Details		
Bent 248 Pile 3: (PAR) HAIRLINE TO 1/16" CRACK FROM BOTTOM OF CAP DOWN 4' ON EAST FACE. SCALING TO 1" DEEP WITH LOOSE AGGREGATE FROM WATERLINE TO MUDLINE.		

MMS Code	MMS Description	Quantity
3348	Maintain Concrete Substructure Components	3 LF
Location:		
Bent/Span No.		
Priority Level	Status	
Priority Maintenance	Division Bridge Maintenance Notification	
Submitted Date:	Submitted By:	Assisted By:
03/04/2020	Kyle H. Compton	
Details		
Bent 248 Pile 4: (PAR) 3' X 1/16" VERTICAL CRACK WITH SURROUNDING 36" X 8" DELAMINATION ON NORTH FACE, 7' FROM BOTTOM OF CAP.		

BRIDGE INSPECTOR'S RECOMMENDATION FOR PRIORITY MAINTENANCE REPAIRS

Bridge: 880007

County TYRRELL

THE FOLLOWING MAINTENANCE ITEMS HAVE BEEN SUBMITTED IN CONJUNCTION WITH A PRIORITY MAINTENANCE REQUEST

MMS Code	MMS Description	Quantity
3348	Maintain Concrete Substructure Components	12 LF
Location:		
Bent/Span No.		
Priority Level	Status	
Priority Maintenance	Division Bridge Maintenance Notification	
Submitted Date:	Submitted By:	Assisted By:
03/04/2020	Kyle H. Compton	
Details		
Bent 249 Pile 3: (PAR) (3) UP TO 4' X 0.25" VERTICAL CRACKS WITH 4' X 2' SURROUNDING DELAMINATION ON NORTH FACE, BEGINNING 6' BOTTOM OF CAP		

MMS Code	MMS Description	Quantity
3348	Maintain Concrete Substructure Components	3 LF
Location:		
Bent/Span No.		
Priority Level	Status	
Priority Maintenance	Division Bridge Maintenance Notification	
Submitted Date:	Submitted By:	Assisted By:
03/04/2020	Kyle H. Compton	
Details		
Bent 249 Pile 4: (PAR) (2) UP TO 3' X 0.03" VERTICAL CRACKS ON NORTH FACE, BEGINNING 7' BOTTOM OF CAP		

BRIDGE INSPECTOR'S RECOMMENDATION FOR PRIORITY MAINTENANCE REPAIRS

Bridge: 880007

County TYRRELL

THE FOLLOWING MAINTENANCE ITEMS HAVE BEEN SUBMITTED IN CONJUNCTION WITH A PRIORITY MAINTENANCE REQUEST

MMS Code	MMS Description	Quantity
3348	Maintain Concrete Substructure Components	4 LF
Location:		
Bent/Span No.		
Priority Level	Status	
Priority Maintenance	Division Bridge Maintenance Notification	
Submitted Date:	Submitted By:	Assisted By:
03/04/2020	Kyle H. Compton	
Details		
Bent 250 Pile 1: (PAR) UP TO 4' X 0.016" VERTICAL CRACK, NORTH FACE, 7' FROM BOTTOM OF CAP.		

MMS Code	MMS Description	Quantity
3348	Maintain Concrete Substructure Components	2 LF
Location:		
Bent/Span No.		
Priority Level	Status	
Priority Maintenance	Division Bridge Maintenance Notification	
Submitted Date:	Submitted By:	Assisted By:
03/04/2020	Kyle H. Compton	
Details		
Bent 252 Pile 3: (PAR) (2) UP TO 2' X 0.0125" VERTICAL CRACKS, NORTH FACE, 8' FROM BOTTOM OF CAP, WITH ADJACENT 2' X 3' DELAMINATION.		

BRIDGE INSPECTOR'S RECOMMENDATION FOR PRIORITY MAINTENANCE REPAIRS

Bridge: 880007

County TYRRELL

THE FOLLOWING MAINTENANCE ITEMS HAVE BEEN SUBMITTED IN CONJUNCTION WITH A PRIORITY MAINTENANCE REQUEST

MMS Code	MMS Description	Quantity
3348	Maintain Concrete Substructure Components	2 LF
Location:		
Bent/Span No.		
Priority Level	Status	
Priority Maintenance	Division Bridge Maintenance Notification	
Submitted Date:	Submitted By:	Assisted By:
03/04/2020	Kyle H. Compton	
Details		
Bent 252 Pile 4: (PAR) (2) UP TO 2' X 0.016" VERTICAL CRACKS, NORTH FACE, 8' FROM BOTTOM OF CAP, WITH ADJACENT 2' X 1' DELAMINATION.		

MMS Code	MMS Description	Quantity
3348	Maintain Concrete Substructure Components	8 LF
Location:		
Bent/Span No.		
Priority Level	Status	
Priority Maintenance	Division Bridge Maintenance Notification	
Submitted Date:	Submitted By:	Assisted By:
03/04/2020	Kyle H. Compton	
Details		
Bent 254 Pile 2: (PAR) (4) UP TO 4' X 0.02" VERTICAL CRACKS, EAST AND NORTH FACES, 7' FROM BOTTOM OF CAP, WITH UP TO 4' X 1' DELAMINATIONS.		

BRIDGE INSPECTOR'S RECOMMENDATION FOR PRIORITY MAINTENANCE REPAIRS

Bridge: 880007

County TYRRELL

THE FOLLOWING MAINTENANCE ITEMS HAVE BEEN SUBMITTED IN CONJUNCTION WITH A PRIORITY MAINTENANCE REQUEST

MMS Code	MMS Description	Quantity
3348	Maintain Concrete Substructure Components	1 LF
Location:		
Bent/Span No.		
Priority Level	Status	
Priority Maintenance	Division Bridge Maintenance Notification	
Submitted Date:	Submitted By:	Assisted By:
03/04/2020	Kyle H. Compton	
Details		
Bent 255 Cap 1: (PAR) 4" LONG, 9" WIDE AND 1" DEEP SPALL WITH EXPOSED REBAR IN BOTTOM OF RIGHT OVERHANG.		

MMS Code	MMS Description	Quantity
3348	Maintain Concrete Substructure Components	16 LF
Location:		
Bent/Span No.		
Priority Level	Status	
Priority Maintenance	Division Bridge Maintenance Notification	
Submitted Date:	Submitted By:	Assisted By:
03/04/2020	Kyle H. Compton	
Details		
Bent 255 Pile 2: (PAR) 4' X 1/4" TO 1/2" CRACK ON NORTH FACE, 8' BELOW CAP, DOWN 4'. SCALING TO 1" DEEP WITH LOOSE AGGREGATE FROM WATERLINE TO MUDLINE.		

BRIDGE INSPECTOR'S RECOMMENDATION FOR PRIORITY MAINTENANCE REPAIRS

Bridge: 880007

County TYRRELL

THE FOLLOWING MAINTENANCE ITEMS HAVE BEEN SUBMITTED IN CONJUNCTION WITH A PRIORITY MAINTENANCE REQUEST

MMS Code	MMS Description	Quantity
3348	Maintain Concrete Substructure Components	2 LF
Location:		
Bent/Span No.		
Priority Level	Status	
Priority Maintenance	Division Bridge Maintenance Notification	
Submitted Date:	Submitted By:	Assisted By:
03/04/2020	Kyle H. Compton	
Details		
Bent 255 Pile 2: (PAR) 2' X UP TO 1' X 2.5" DEEP SPALL, WITH EXPOSED STRAND, SOUTH FACE, 8' FROM BOTTOM OF CAP.		

MMS Code	MMS Description	Quantity
3348	Maintain Concrete Substructure Components	1 LF
Location:		
Bent/Span No.		
Priority Level	Status	
Priority Maintenance	Division Bridge Maintenance Notification	
Submitted Date:	Submitted By:	Assisted By:
03/04/2020	Kyle H. Compton	
Details		
Bent 261 Pile 1: (PAR) 12" X 15" X 3" SPALL, WITH (3) EXPOSED STRAND WITH 50% SECTION LOSS ON SOUTHEAST FACE, AT BOTTOM OF CAP.		

BRIDGE INSPECTOR'S RECOMMENDATION FOR PRIORITY MAINTENANCE REPAIRS

Bridge: 880007

County TYRRELL

THE FOLLOWING MAINTENANCE ITEMS HAVE BEEN SUBMITTED IN CONJUNCTION WITH A PRIORITY MAINTENANCE REQUEST

MMS Code	MMS Description	Quantity
3348	Maintain Concrete Substructure Components	14 LF
Location:		
Bent/Span No.		
Priority Level	Status	
Priority Maintenance	Division Bridge Maintenance Notification	
Submitted Date:	Submitted By:	Assisted By:
03/04/2020	Kyle H. Compton	
Details		
Bent 266 Pile 1: (PAR) HAIRLINE TO 1/16" CRACK, 8' BELOW CAP, DOWN 4', NORTH FACE. SCALING TO 1" DEEP WITH LOOSE AGGREGATE FROM WATERLINE TO MUDLINE.		

MMS Code	MMS Description	Quantity
3348	Maintain Concrete Substructure Components	8 LF
Location:		
Bent/Span No.		
Priority Level	Status	
Priority Maintenance	Division Bridge Maintenance Notification	
Submitted Date:	Submitted By:	Assisted By:
03/04/2020	Kyle H. Compton	
Details		
Bent 278 Pile 1: (PAR) 8' X 1' X 8" DEEP SPALL WITH EXPOSED REINFORCING LOCATED ON ALL FACES		

BRIDGE INSPECTOR'S RECOMMENDATION FOR PRIORITY MAINTENANCE REPAIRS

Bridge: 880007

County TYRRELL

THE FOLLOWING MAINTENANCE ITEMS HAVE BEEN SUBMITTED IN CONJUNCTION WITH A PRIORITY MAINTENANCE REQUEST

MMS Code	MMS Description	Quantity
3348	Maintain Concrete Substructure Components	8 LF
Location:		
Bent/Span No.		
Priority Level	Status	
Priority Maintenance	Division Bridge Maintenance Notification	
Submitted Date:	Submitted By:	Assisted By:
03/04/2020	Kyle H. Compton	
Details		
Bent 278 Pile 2: (PAR) 8' X 1' X 8" DEEP SPALL WITH EXPOSED REINFORCING LOCATED ON ALL FACES		

MMS Code	MMS Description	Quantity
3348	Maintain Concrete Substructure Components	8 LF
Location:		
Bent/Span No.		
Priority Level	Status	
Priority Maintenance	Division Bridge Maintenance Notification	
Submitted Date:	Submitted By:	Assisted By:
03/04/2020	Kyle H. Compton	
Details		
Bent 278 Pile 4: (PAR) 8' X 1' X 8" DEEP SPALL WITH EXPOSED REINFORCING LOCATED ON ALL FACES		

BRIDGE INSPECTOR'S RECOMMENDATION FOR PRIORITY MAINTENANCE REPAIRS

Bridge: 880007

County TYRRELL

THE FOLLOWING MAINTENANCE ITEMS HAVE BEEN SUBMITTED IN CONJUNCTION WITH A PRIORITY MAINTENANCE REQUEST

MMS Code	MMS Description	Quantity
3348	Maintain Concrete Substructure Components	2 LF
Location:		
Bent/Span No.		
Priority Level	Status	
Priority Maintenance	Division Bridge Maintenance Notification	
Submitted Date:	Submitted By:	Assisted By:
03/04/2020	Kyle H. Compton	
Details		
Bent 279 Pile 2: (PAR) 24" X UP TO 12" X UP TO 6" DEEP SPALL WITH EXPOSED REINFORCING ON WEST FACE ON PILE 2 FOOTING		

MMS Code	MMS Description	Quantity
3348	Maintain Concrete Substructure Components	4 LF
Location:		
Bent/Span No.		
Priority Level	Status	
Priority Maintenance	Division Bridge Maintenance Notification	
Submitted Date:	Submitted By:	Assisted By:
03/04/2020	Kyle H. Compton	
Details		
Bent 280 Pile 4: (PAR) 24" X 24" X 8" SPALL WITH EXPOSED REINFORCING ON EAST FACE		

BRIDGE INSPECTOR'S RECOMMENDATION FOR PRIORITY MAINTENANCE REPAIRS

Bridge: 880007

County TYRRELL

THE FOLLOWING MAINTENANCE ITEMS HAVE BEEN SUBMITTED IN CONJUNCTION WITH A PRIORITY MAINTENANCE REQUEST

MMS Code	MMS Description	Quantity
3348	Maintain Concrete Substructure Components	8 LF
Location:		
Bent/Span No.		
Priority Level	Status	
Priority Maintenance	Division Bridge Maintenance Notification	
Submitted Date:	Submitted By:	Assisted By:
03/04/2020	Kyle H. Compton	
Details		
Bent 280 Pile 4: (PAR) 8' X 1' X 8" DEEP SPALL WITH EXPOSED REINFORCING LOCATED ON ALL FACES		

MMS Code	MMS Description	Quantity
3348	Maintain Concrete Substructure Components	2 LF
Location:		
Bent/Span No.		
Priority Level	Status	
Priority Maintenance	Division Bridge Maintenance Notification	
Submitted Date:	Submitted By:	Assisted By:
03/05/2020	Kyle H. Compton	
Details		
Bent 45 Cap 1: (PAR) 17" X 8" X UP TO 11" DEEP SPALL WITH 9" OF EXPOSED REBAR ON EAST FACE LOCATED LEFT OF PILE 3. REBAR HAS 10% SECTION LOSS		

BRIDGE INSPECTOR'S RECOMMENDATION FOR PRIORITY MAINTENANCE REPAIRS

Bridge: 880007

County TYRRELL

THE FOLLOWING MAINTENANCE ITEMS HAVE BEEN SUBMITTED IN CONJUNCTION WITH A PRIORITY MAINTENANCE REQUEST

MMS Code	MMS Description	Quantity
3348	Maintain Concrete Substructure Components	6 LF
Location:		
Bent/Span No.		
Priority Level	Status	
Priority Maintenance	Division Bridge Maintenance Notification	
Submitted Date:	Submitted By:	Assisted By:
03/05/2020	Kyle H. Compton	
Details		
Bent 73 Pile 3: (PAR) (3) UP TO 2' X 0.25" VERTICAL CRACKS WITH RUST STAINING AND SURROUNDING DELAMINATION, BEGINNING 8' FROM BOTTOM OF CAP, AT RANDOM THROUGHOUT.		

MMS Code	MMS Description	Quantity
3348	Maintain Concrete Substructure Components	3 LF
Location:		
Bent/Span No.		
Priority Level	Status	
Priority Maintenance	Division Bridge Maintenance Notification	
Submitted Date:	Submitted By:	Assisted By:
03/05/2020	Kyle H. Compton	
Details		
Bent 73 Pile 5: (PAR) (3) UP TO 3' X 0.25" VERTICAL CRACKS WITH SURROUNDING 3' X 1' DELAMINATION, BEGINNING 8' FROM BOTTOM OF CAP, AT RANDOM THROUGHOUT.		

BRIDGE INSPECTOR'S RECOMMENDATION FOR PRIORITY MAINTENANCE REPAIRS

Bridge: 880007

County TYRRELL

THE FOLLOWING MAINTENANCE ITEMS HAVE BEEN SUBMITTED IN CONJUNCTION WITH A PRIORITY MAINTENANCE REQUEST

MMS Code	MMS Description	Quantity
3348	Maintain Concrete Substructure Components	3 LF
Location:		
Bent/Span No.		
Priority Level	Status	
Priority Maintenance	Division Bridge Maintenance Notification	
Submitted Date:	Submitted By:	Assisted By:
03/05/2020	Kyle H. Compton	
Details		
Bent 74 Pile 1: (PAR) (4) UP TO 3' X 0.06" VERTICAL CRACKS WITH SURROUNDING 3' X 1' DELAMINATION, BEGINNING 8' FROM BOTTOM OF CAP, AT RANDOM THROUGHOUT.		

MMS Code	MMS Description	Quantity
3348	Maintain Concrete Substructure Components	2 LF
Location:		
Bent/Span No.		
Priority Level	Status	
Priority Maintenance	Division Bridge Maintenance Notification	
Submitted Date:	Submitted By:	Assisted By:
03/05/2020	Kyle H. Compton	
Details		
Bent 75 Pile 1: (PAR) UP TO 18" X 0.06" VERTICAL CRACKS, WEST FACE, BEGINNING 10' FROM BOTTOM OF CAP.		

BRIDGE INSPECTOR'S RECOMMENDATION FOR PRIORITY MAINTENANCE REPAIRS

Bridge: 880007

County TYRRELL

THE FOLLOWING MAINTENANCE ITEMS HAVE BEEN SUBMITTED IN CONJUNCTION WITH A PRIORITY MAINTENANCE REQUEST

MMS Code	MMS Description	Quantity
3348	Maintain Concrete Substructure Components	2 LF
Location:		
Bent/Span No.		
Priority Level	Status	
Priority Maintenance	Division Bridge Maintenance Notification	
Submitted Date:	Submitted By:	Assisted By:
03/05/2020	Kyle H. Compton	
Details		
Bent 77 Pile 1: (PAR) (3) UP TO 2' X 0.03" VERTICAL CRACKS, BEGINNING 10' BOTTOM OF CAP, AT RANDOM THROUGHOUT.		

MMS Code	MMS Description	Quantity
3348	Maintain Concrete Substructure Components	1 LF
Location:		
Bent/Span No.		
Priority Level	Status	
Priority Maintenance	Division Bridge Maintenance Notification	
Submitted Date:	Submitted By:	Assisted By:
03/05/2020	Kyle H. Compton	
Details		
Bent 77 Pile 6: (PAR) UP TO 1' X 0.06" VERTICAL CRACK, SOUTH FACE, BEGINNING 9' FROM BOTTOM OF CAP.		

BRIDGE INSPECTOR'S RECOMMENDATION FOR PRIORITY MAINTENANCE REPAIRS

Bridge: 880007

County TYRRELL

THE FOLLOWING MAINTENANCE ITEMS HAVE BEEN SUBMITTED IN CONJUNCTION WITH A PRIORITY MAINTENANCE REQUEST

MMS Code	MMS Description	Quantity
3348	Maintain Concrete Substructure Components	3 LF
Location:		
Bent/Span No.		
Priority Level	Status	
Priority Maintenance	Division Bridge Maintenance Notification	
Submitted Date:	Submitted By:	Assisted By:
03/05/2020	Kyle H. Compton	
Details		
Bent 81 Pile 6: (PAR) 4' X 0.25" VERTICAL CRACK WITH SURROUNDING DELAMINATION ON NORTH FACE, BEGINNING 8' FROM BOTTOM OF CAP		

MMS Code	MMS Description	Quantity
3348	Maintain Concrete Substructure Components	3 LF
Location:		
Bent/Span No.		
Priority Level	Status	
Priority Maintenance	Division Bridge Maintenance Notification	
Submitted Date:	Submitted By:	Assisted By:
03/05/2020	Kyle H. Compton	
Details		
Bent 82 Pile 4: (PAR) (3) UP TO 3' X 1/16" VERTICAL CRACKS, BEGINNING 8' FROM BOTTOM OF CAP, AT RANDOM THROUGHOUT.		

BRIDGE INSPECTOR'S RECOMMENDATION FOR PRIORITY MAINTENANCE REPAIRS

Bridge: 880007

County TYRRELL

THE FOLLOWING MAINTENANCE ITEMS HAVE BEEN SUBMITTED IN CONJUNCTION WITH A PRIORITY MAINTENANCE REQUEST

MMS Code	MMS Description	Quantity
3348	Maintain Concrete Substructure Components	3 LF
Location:		
Bent/Span No.		
Priority Level	Status	
Priority Maintenance	Division Bridge Maintenance Notification	
Submitted Date:	Submitted By:	Assisted By:
03/05/2020	Kyle H. Compton	
Details		
Bent 86 Pile 1: (PAR) (2) UP TO 3' X 0.03" VERTICAL CRACKS, BEGINNING 8' BOTTOM OF CAP, AT RANDOM THROUGHOUT.		

MMS Code	MMS Description	Quantity
3348	Maintain Concrete Substructure Components	3 LF
Location:		
Bent/Span No.		
Priority Level	Status	
Priority Maintenance	Division Bridge Maintenance Notification	
Submitted Date:	Submitted By:	Assisted By:
03/05/2020	Kyle H. Compton	
Details		
Bent 88 Pile 1: (PAR) UP TO 3' X 0.06" VERTICAL CRACKS WITH 4' X 2' DELAMINATION ON NORTH AND WEST FACE, BEGINNING 8' BOTTOM OF CAP.		

BRIDGE INSPECTOR'S RECOMMENDATION FOR PRIORITY MAINTENANCE REPAIRS

Bridge: 880007

County TYRRELL

THE FOLLOWING MAINTENANCE ITEMS HAVE BEEN SUBMITTED IN CONJUNCTION WITH A PRIORITY MAINTENANCE REQUEST

MMS Code	MMS Description	Quantity
3348	Maintain Concrete Substructure Components	3 LF
Location:		
Bent/Span No.		
Priority Level	Status	
Priority Maintenance	Division Bridge Maintenance Notification	
Submitted Date:	Submitted By:	Assisted By:
03/05/2020	Kyle H. Compton	
Details		
Bent 88 Pile 2: (PAR) UP TO 3' X 0.06" VERTICAL CRACK WITH SURROUNDING 4' X 2' DELAMINATION ON WEST FACE, BEGINNING 8' BOTTOM OF CAP, AT RANDOM THROUGHOUT.		

MMS Code	MMS Description	Quantity
3348	Maintain Concrete Substructure Components	3 LF
Location:		
Bent/Span No.		
Priority Level	Status	
Priority Maintenance	Division Bridge Maintenance Notification	
Submitted Date:	Submitted By:	Assisted By:
03/05/2020	Kyle H. Compton	
Details		
Bent 88 Pile 3: (PAR) (3) UP TO 3' X 0.06" VERTICAL CRACKS WITH 4' X 2' SURROUNDING DELAMINATION, ON WEST FACE, BEGINNING 8' BOTTOM OF CAP.		

BRIDGE INSPECTOR'S RECOMMENDATION FOR PRIORITY MAINTENANCE REPAIRS

Bridge: 880007

County TYRRELL

THE FOLLOWING MAINTENANCE ITEMS HAVE BEEN SUBMITTED IN CONJUNCTION WITH A PRIORITY MAINTENANCE REQUEST

MMS Code	MMS Description	Quantity
3348	Maintain Concrete Substructure Components	5 LF
Location:		
Bent/Span No.		
Priority Level	Status	
Priority Maintenance	Division Bridge Maintenance Notification	
Submitted Date:	Submitted By:	Assisted By:
03/05/2020	Kyle H. Compton	
Details		
Bent 91 Saved Pile 1: (PAR) (2) UP TO 3' X 0.014" VERTICAL CRACKS, SOUTH FACE, BEGINNING AT BOTTOM OF CAP, WITH ADJACENT 3' X UP TO 1' DELAMINATION.		

MMS Code	MMS Description	Quantity
3348	Maintain Concrete Substructure Components	3 LF
Location:		
Bent/Span No.		
Priority Level	Status	
Priority Maintenance	Division Bridge Maintenance Notification	
Submitted Date:	Submitted By:	Assisted By:
03/05/2020	Kyle H. Compton	
Details		
Bent 94 Cap 1: (PAR) 3' X UP TO 11" X 3" SPALL, WITH EXPOSED PRIMARY REINFORCING, BOTTOM OF CAP, BENEATH BEAM 2.		

BRIDGE INSPECTOR'S RECOMMENDATION FOR PRIORITY MAINTENANCE REPAIRS

Bridge: 880007

County TYRRELL

THE FOLLOWING MAINTENANCE ITEMS HAVE BEEN SUBMITTED IN CONJUNCTION WITH A PRIORITY MAINTENANCE REQUEST

MMS Code	MMS Description	Quantity
3348	Maintain Concrete Substructure Components	2 LF
Location:		
Bent/Span No.		
Priority Level	Status	
Priority Maintenance	Division Bridge Maintenance Notification	
Submitted Date:	Submitted By:	Assisted By:
03/05/2020	Kyle H. Compton	
Details		
Bent 98 Pile 4: (PAR) 2' X 0.012" VERTICAL CRACK, SOUTH FACE, 9' FROM BOTTOM OF CAP, WITH ADJACENT 2' X 1' DELAMINATION.		

MMS Code	MMS Description	Quantity
3348	Maintain Concrete Substructure Components	3 LF
Location:		
Bent/Span No.		
Priority Level	Status	
Priority Maintenance	Division Bridge Maintenance Notification	
Submitted Date:	Submitted By:	Assisted By:
03/05/2020	Kyle H. Compton	
Details		
Bent 100 Pile 2: (PAR) 3' X UP TO 0.012" VERTICAL CRACKS, EAST FACE, BEGINNING 9' FROM BOTTOM OF CAP, WITH ADJACENT 3' X UP TO 2' DELAMINATION.		

BRIDGE INSPECTOR'S RECOMMENDATION FOR PRIORITY MAINTENANCE REPAIRS

Bridge: 880007

County TYRRELL

THE FOLLOWING MAINTENANCE ITEMS HAVE BEEN SUBMITTED IN CONJUNCTION WITH A PRIORITY MAINTENANCE REQUEST

MMS Code	MMS Description	Quantity
3348	Maintain Concrete Substructure Components	3 LF
Location:		
Bent/Span No.		
Priority Level	Status	
Priority Maintenance	Division Bridge Maintenance Notification	
Submitted Date:	Submitted By:	Assisted By:
03/05/2020	Kyle H. Compton	
Details		
Bent 101 Pile 6: (PAR) 3' X 1/8" CRACKS ON NORTH FACE WITH SURROUNDING DELAMINATION 3' X 1', 10' FROM BOTTOM OF CAP		

MMS Code	MMS Description	Quantity
3348	Maintain Concrete Substructure Components	3 LF
Location:		
Bent/Span No.		
Priority Level	Status	
Priority Maintenance	Division Bridge Maintenance Notification	
Submitted Date:	Submitted By:	Assisted By:
03/05/2020	Kyle H. Compton	
Details		
Bent 102 Pile 4: (PAR) UP TO 3' X 0.014" VERTICAL CRACKS, NORTH AND SOUTH FACES, BEGINNING 9' FROM BOTTOM OF CAP, WITH ADJACENT 3' X UP TO 2' DELAMINATION.		

BRIDGE INSPECTOR'S RECOMMENDATION FOR PRIORITY MAINTENANCE REPAIRS

Bridge: 880007

County TYRRELL

THE FOLLOWING MAINTENANCE ITEMS HAVE BEEN SUBMITTED IN CONJUNCTION WITH A PRIORITY MAINTENANCE REQUEST

MMS Code	MMS Description	Quantity
3348	Maintain Concrete Substructure Components	3 LF
Location:		
Bent/Span No.		
Priority Level	Status	
Priority Maintenance	Division Bridge Maintenance Notification	
Submitted Date:	Submitted By:	Assisted By:
03/05/2020	Kyle H. Compton	
Details		
Bent 103 Pile 3: (PAR) UP TO 3' X 0.012" VERTICAL CRACKS, NORTH FACE, BEGINNING 9' FROM BOTTOM OF CAP, WITH ADJACENT 2' X UP TO 1' DELAMINATION.		

MMS Code	MMS Description	Quantity
3348	Maintain Concrete Substructure Components	3 LF
Location:		
Bent/Span No.		
Priority Level	Status	
Priority Maintenance	Division Bridge Maintenance Notification	
Submitted Date:	Submitted By:	Assisted By:
03/05/2020	Kyle H. Compton	
Details		
Bent 106 Pile 2: (PAR) (5) UP TO 3' X 1/8" VERTICAL CRACKS, NORTH AND SOUTH FACES, BEGINNING 9' FROM BOTTOM OF CAP, WITH ADJACENT 3' X UP TO 1' DELAMINATION.		

BRIDGE INSPECTOR'S RECOMMENDATION FOR PRIORITY MAINTENANCE REPAIRS

Bridge: 880007

County TYRRELL

THE FOLLOWING MAINTENANCE ITEMS HAVE BEEN SUBMITTED IN CONJUNCTION WITH A PRIORITY MAINTENANCE REQUEST

MMS Code	MMS Description	Quantity
3348	Maintain Concrete Substructure Components	4 LF
Location:		
Bent/Span No.		
Priority Level	Status	
Priority Maintenance	Division Bridge Maintenance Notification	
Submitted Date:	Submitted By:	Assisted By:
03/05/2020	Kyle H. Compton	
Details		
Bent 107 Pile 1: (PAR) (2) UP TO 2' X 0.025" VERTICAL CRACKS, SOUTH FACE, BEGINNING AT BOTTOM OF CAP, WITH ADJACENT 2' X UP TO 1' DELAMINATION.		

MMS Code	MMS Description	Quantity
3348	Maintain Concrete Substructure Components	3 LF
Location:		
Bent/Span No.		
Priority Level	Status	
Priority Maintenance	Division Bridge Maintenance Notification	
Submitted Date:	Submitted By:	Assisted By:
03/05/2020	Kyle H. Compton	
Details		
Bent 107 Pile 4: (PAR) (2) UP TO 3' X 0.02" VERTICAL CRACKS, SOUTH FACE, BEGINNING 9' FROM BOTTOM OF CAP, WITH ADJACENT 2' X UP TO 1' DELAMINATION.		

BRIDGE INSPECTOR'S RECOMMENDATION FOR PRIORITY MAINTENANCE REPAIRS

Bridge: 880007

County TYRRELL

THE FOLLOWING MAINTENANCE ITEMS HAVE BEEN SUBMITTED IN CONJUNCTION WITH A PRIORITY MAINTENANCE REQUEST

MMS Code	MMS Description	Quantity
3348	Maintain Concrete Substructure Components	4 LF
Location:		
Bent/Span No.		
Priority Level	Status	
Priority Maintenance	Division Bridge Maintenance Notification	
Submitted Date:	Submitted By:	Assisted By:
03/05/2020	Kyle H. Compton	
Details		
Bent 223 Pile 6: (PAR) 4' X UP TO 16" FAILED PATCH ON SOUTH FACE, 7' FROM BOTTOM OF CAP.		

MMS Code	MMS Description	Quantity
3348	Maintain Concrete Substructure Components	18 LF
Location:		
Bent/Span No.		
Priority Level	Status	
Priority Maintenance	Division Bridge Maintenance Notification	
Submitted Date:	Submitted By:	Assisted By:
03/05/2020	Kyle H. Compton	
Details		
Bent 229 Pile 4: (PAR) (4) UP TO 6' X 0.03" VERTICAL CRACKS, AT RANDOM THROUGHOUT, BEGINNING 5' FROM BOTTOM OF CAP, WITH ADJACENT 2' X 1' DELAMINATION ON NORTH AND EAST FACE		

BRIDGE INSPECTOR'S RECOMMENDATION FOR PRIORITY MAINTENANCE REPAIRS

Bridge: 880007

County TYRRELL

THE FOLLOWING MAINTENANCE ITEMS HAVE BEEN SUBMITTED IN CONJUNCTION WITH A PRIORITY MAINTENANCE REQUEST

MMS Code	MMS Description	Quantity
3348	Maintain Concrete Substructure Components	12 LF
Location:		
Bent/Span No.		
Priority Level	Status	
Priority Maintenance	Division Bridge Maintenance Notification	
Submitted Date:	Submitted By:	Assisted By:
03/05/2020	Kyle H. Compton	
Details		
Bent 277 Cap 1: (PAR) 12' LONG X 18" HIGH X 2.5" DEEP SPALL LOCATED ON TOP EDGE OF EAST FACE, BEGINNING 8' FROM SOUTH END. SPALL CAUSING LOSS OF BEARING AREA IN SLAB.		

MMS Code	MMS Description	Quantity
3348	Maintain Concrete Substructure Components	3 LF
Location:		
Bent/Span No.		
Priority Level	Status	
Priority Maintenance	Division Bridge Maintenance Notification	
Submitted Date:	Submitted By:	Assisted By:
03/05/2020	Kyle H. Compton	
Details		
Bent 280 Cap 1: (PAR) 3' X 1' AREA OF UP TO 1/16" WIDE MAP CRACKING WITH RUST STAINING, WEST FACE, BAY 3.		

BRIDGE INSPECTOR'S RECOMMENDATION FOR PRIORITY MAINTENANCE REPAIRS

Bridge: 880007

County TYRRELL

THE FOLLOWING MAINTENANCE ITEMS HAVE BEEN SUBMITTED IN CONJUNCTION WITH A PRIORITY MAINTENANCE REQUEST

MMS Code	MMS Description	Quantity
3348	Maintain Concrete Substructure Components	2 LF
Location:		
Bent/Span No.		
Priority Level	Status	
Priority Maintenance	Division Bridge Maintenance Notification	
Submitted Date:	Submitted By:	Assisted By:
03/05/2020	Kyle H. Compton	
Details		
Bent 280 Pile 1: (PAR) 24" X 24" X 24" SPALL, WITH EXPOSED REBAR WITH COMPLETE SECTION LOSS, NORTH FACE OF COLUMN FOOTING.		

MMS Code	MMS Description	Quantity
3348	Maintain Concrete Substructure Components	2 LF
Location:		
Bent/Span No.		
Priority Level	Status	
Priority Maintenance	Division Bridge Maintenance Notification	
Submitted Date:	Submitted By:	Assisted By:
03/05/2020	Kyle H. Compton	
Details		
Bent 280 Pile 2: (PAR) 24" X 24" X 5" SPALL, WITH EXPOSED REBAR WITH COMPLETE SECTION LOSS TO VERTICAL BARS, WEST FACE OF COLUMN FOOTING.		

BRIDGE INSPECTOR'S RECOMMENDATION FOR PRIORITY MAINTENANCE REPAIRS

Bridge: 880007

County TYRRELL

THE FOLLOWING MAINTENANCE ITEMS HAVE BEEN SUBMITTED IN CONJUNCTION WITH A PRIORITY MAINTENANCE REQUEST

MMS Code	MMS Description	Quantity
3348	Maintain Concrete Substructure Components	2 LF
Location:		
Bent/Span No.		
Priority Level	Status	
Priority Maintenance	Division Bridge Maintenance Notification	
Submitted Date:	Submitted By:	Assisted By:
03/05/2020	Kyle H. Compton	
Details		
Bent 281 Pile 1: (PAR) 18" X 24" X 24" SPALL, WITH EXPOSED REINFORCING AND COMPLETE SECTION LOSS TO VERTICAL BARS, WEST FACE OF COLUMN FOOTING.		

MMS Code	MMS Description	Quantity
3348	Maintain Concrete Substructure Components	2 LF
Location:		
Bent/Span No.		
Priority Level	Status	
Priority Maintenance	Division Bridge Maintenance Notification	
Submitted Date:	Submitted By:	Assisted By:
03/05/2020	Kyle H. Compton	
Details		
Bent 282 Pile 1: (PAR) 24" X UP TO 24" X 24" SPALL WITH EXPOSED REBAR AND COMPLETE SECTION LOSS TO VERTICAL BARS, WEST FACE OF COLUMN FOOTING.		

BRIDGE INSPECTOR'S RECOMMENDATION FOR PRIORITY MAINTENANCE REPAIRS

Bridge: 880007

County TYRRELL

THE FOLLOWING MAINTENANCE ITEMS HAVE BEEN SUBMITTED IN CONJUNCTION WITH A PRIORITY MAINTENANCE REQUEST

MMS Code	MMS Description	Quantity
3348	Maintain Concrete Substructure Components	12 LF
Location:		
Bent/Span No.		
Priority Level	Status	
Priority Maintenance	Division Bridge Maintenance Notification	
Submitted Date:	Submitted By:	Assisted By:
03/05/2020	Kyle H. Compton	
Details		
Bent 283 Cap 1: (PAR) 12' X UP TO 17" X 2" DEEP SPALL, EAST FACE, BAYS 2 AND 3. SPALL IS CAUSING 2" LOSS OF BEARING AREA IN SLAB.		

MMS Code	MMS Description	Quantity
3348	Maintain Concrete Substructure Components	2 LF
Location:		
Bent/Span No.		
Priority Level	Status	
Priority Maintenance	Division Bridge Maintenance Notification	
Submitted Date:	Submitted By:	Assisted By:
03/05/2020	Kyle H. Compton	
Details		
Bent 284 Pile 3: (PAR) 24" X 24" X 24" SPALL, WITH EXPOSED REBAR WITH COMPLETE SECTION LOSS, WEST FACE OF COLUMN FOOTING.		

BRIDGE INSPECTOR'S RECOMMENDATION FOR PRIORITY MAINTENANCE REPAIRS

Bridge: 880007

County TYRRELL

THE FOLLOWING MAINTENANCE ITEMS HAVE BEEN SUBMITTED IN CONJUNCTION WITH A PRIORITY MAINTENANCE REQUEST

MMS Code	MMS Description	Quantity
3348	Maintain Concrete Substructure Components	2 LF
Location:		
Bent/Span No.		
Priority Level	Status	
Priority Maintenance	Division Bridge Maintenance Notification	
Submitted Date:	Submitted By:	Assisted By:
03/05/2020	Kyle H. Compton	
Details		
Bent 284 Pile 4: (PAR) 18" X 24" X 24" SPALL, WITH EXPOSED REBAR WITH COMPLETE SECTION LOSS TO VERTICAL BARS, WEST FACE OF COLUMN FOOTING.		

MMS Code	MMS Description	Quantity
3348	Maintain Concrete Substructure Components	9 LF
Location:		
Bent/Span No.		
Priority Level	Status	
Priority Maintenance	Division Bridge Maintenance Notification	
Submitted Date:	Submitted By:	Assisted By:
03/05/2020	Kyle H. Compton	
Details		
Bent 285 Cap 1: (PAR) 9' OF UP TO 1/16" TRANSVERSE AND LONGITUDINAL CRACKS WITH RUST STAINING, AT RANDOM THROUGHOUT EAST AND WEST FACES.		

BRIDGE INSPECTOR'S RECOMMENDATION FOR PRIORITY MAINTENANCE REPAIRS

Bridge: 880007

County TYRRELL

THE FOLLOWING MAINTENANCE ITEMS HAVE BEEN SUBMITTED IN CONJUNCTION WITH A PRIORITY MAINTENANCE REQUEST

MMS Code	MMS Description	Quantity
3348	Maintain Concrete Substructure Components	10 LF
Location:		
Bent/Span No.		
Priority Level	Status	
Priority Maintenance	Division Bridge Maintenance Notification	
Submitted Date:	Submitted By:	Assisted By:
03/05/2020	Kyle H. Compton	
Details		
Bent 286 Cap 1: (PAR) 10' OF UP TO 1/16" WIDE TRANSVERSE AND LONGITUDINAL CRACKS WITH RUST STAINING, EAST FACE, BAY 1.		

MMS Code	MMS Description	Quantity
3348	Maintain Concrete Substructure Components	4 LF
Location:		
Bent/Span No.		
Priority Level	Status	
Priority Maintenance	Division Bridge Maintenance Notification	
Submitted Date:	Submitted By:	Assisted By:
03/05/2020	Kyle H. Compton	
Details		
Bent 287 Cap 1: (PAR) 4' OF HAIRLINE TRANSVERSE AND LONGITUDINAL CRACKS, WITH RUST STAINING, AT RANDOM THROUGHOUT EAST FACE.		

BRIDGE INSPECTOR'S RECOMMENDATION FOR PRIORITY MAINTENANCE REPAIRS

Bridge: 880007

County TYRRELL

THE FOLLOWING MAINTENANCE ITEMS HAVE BEEN SUBMITTED IN CONJUNCTION WITH A PRIORITY MAINTENANCE REQUEST

MMS Code	MMS Description	Quantity
3348	Maintain Concrete Substructure Components	1 LF
Location:		
Bent/Span No.		
Priority Level	Status	
Priority Maintenance	Division Bridge Maintenance Notification	
Submitted Date:	Submitted By:	Assisted By:
03/05/2020	Kyle H. Compton	
Details		
Bent 287 Pile 4: (PAR) 6" X 12" X 20" SPALL, WITH EXPOSED PRIMARY REBAR, NORTH FACE, 2' FROM BOTTOM OF CAP.		

MMS Code	MMS Description	Quantity
3348	Maintain Concrete Substructure Components	1 LF
Location:		
Bent/Span No.		
Priority Level	Status	
Priority Maintenance	Division Bridge Maintenance Notification	
Submitted Date:	Submitted By:	Assisted By:
03/05/2020	Kyle H. Compton	
Details		
Bent 287 Pile 4: (PAR) 6" DEEP X 8" HIGH X FULL WIDTH SPALL WITH EXPOSED REBAR WITH 25% SECTION LOSS AROUND BASE OF COLUMN AND TOP OF FOOTING		

BRIDGE INSPECTOR'S RECOMMENDATION FOR PRIORITY MAINTENANCE REPAIRS

Bridge: 880007

County TYRRELL

THE FOLLOWING MAINTENANCE ITEMS HAVE BEEN SUBMITTED IN CONJUNCTION WITH A PRIORITY MAINTENANCE REQUEST

MMS Code	MMS Description	Quantity
3348	Maintain Concrete Substructure Components	2 LF
Location:		
Bent/Span No.		
Priority Level	Status	
Priority Maintenance	Division Bridge Maintenance Notification	
Submitted Date:	Submitted By:	Assisted By:
03/05/2020	Kyle H. Compton	
Details		
Bent 288 Pile 4: (PAR) 12" X 20" X 10" SPALL, WITH EXPOSED REBAR, EAST FACE, 2' FROM BOTTOM OF CAP.		

MMS Code	MMS Description	Quantity
3348	Maintain Concrete Substructure Components	1 LF
Location:		
Bent/Span No.		
Priority Level	Status	
Priority Maintenance	Division Bridge Maintenance Notification	
Submitted Date:	Submitted By:	Assisted By:
03/05/2020	Kyle H. Compton	
Details		
Bent 296 Pile 3: (PAR) 8" X 5" X 5" SPALL, WITH EXPOSED PRIMARY REINFORCING, NORTHWEST CORNER, 2' FROM BOTTOM OF CAP. REBAR HAS 5% SECTION LOSS		

BRIDGE INSPECTOR'S RECOMMENDATION FOR PRIORITY MAINTENANCE REPAIRS

Bridge: 880007

County TYRRELL

THE FOLLOWING MAINTENANCE ITEMS HAVE BEEN SUBMITTED IN CONJUNCTION WITH A PRIORITY MAINTENANCE REQUEST

MMS Code	MMS Description	Quantity
3348	Maintain Concrete Substructure Components	1 LF
Location:		
Bent/Span No.		
Priority Level	Status	
Priority Maintenance	Division Bridge Maintenance Notification	
Submitted Date:	Submitted By:	Assisted By:
03/05/2020	Kyle H. Compton	
Details		
Bent 296 Pile 4: (PAR) 12" X 10" X 10" SPALL, WITH EXPOSED REBAR, SOUTHWEST CORNER, 2' FROM BOTTOM OF CAP. REBAR HAS UP TO COMPLETE SECTION LOSS		

MMS Code	MMS Description	Quantity
3348	Maintain Concrete Substructure Components	2 LF
Location:		
Bent/Span No.		
Priority Level	Status	
Priority Maintenance	Division Bridge Maintenance Notification	
Submitted Date:	Submitted By:	Assisted By:
03/05/2020	Kyle H. Compton	
Details		
Bent 297 Pile 4: (PAR) 12" X 20" X 6" SPALL, WITH EXPOSED REBAR ON NORTH FACE, 2' FROM BOTTOM OF CAP. REBAR HAS UP TO COMPLETE SECTION LOSS		

BRIDGE INSPECTOR'S RECOMMENDATION FOR PRIORITY MAINTENANCE REPAIRS

Bridge: 880007

County TYRRELL

THE FOLLOWING MAINTENANCE ITEMS HAVE BEEN SUBMITTED IN CONJUNCTION WITH A PRIORITY MAINTENANCE REQUEST

MMS Code	MMS Description	Quantity
3348	Maintain Concrete Substructure Components	1 LF
Location:		
Bent/Span No.		
Priority Level	Status	
Priority Maintenance	Division Bridge Maintenance Notification	
Submitted Date:	Submitted By:	Assisted By:
03/05/2020	Kyle H. Compton	
Details		
Bent 298 Pile 4: (PAR) 6" DEEP X 8" HIGH X FULL WIDTH SPALL WITH EXPOSED REBAR WITH 25% SECTION LOSS AROUND BASE OF COLUMN AND TOP OF FOOTING		

MMS Code	MMS Description	Quantity
3348	Maintain Concrete Substructure Components	2 LF
Location:		
Bent/Span No.		
Priority Level	Status	
Priority Maintenance	Division Bridge Maintenance Notification	
Submitted Date:	Submitted By:	Assisted By:
03/05/2020	Kyle H. Compton	
Details		
Bent 338 Pile 2: (PAR) 18" X 4" X UP TO 1" DEEP SPALL WITH EXPOSED REBAR, NORTHEAST CORNER. REBAR HAS 25% SECTION LOSS		

BRIDGE INSPECTOR'S RECOMMENDATION FOR PRIORITY MAINTENANCE REPAIRS

Bridge: 880007

County TYRRELL

THE FOLLOWING MAINTENANCE ITEMS HAVE BEEN SUBMITTED IN CONJUNCTION WITH A PRIORITY MAINTENANCE REQUEST

MMS Code	MMS Description	Quantity
3348	Maintain Concrete Substructure Components	1 LF
Location:		
Bent/Span No.		
Priority Level	Status	
Priority Maintenance	Division Bridge Maintenance Notification	
Submitted Date:	Submitted By:	Assisted By:
03/23/2020	Kyle H. Compton	
Details		
Bent 15 Saved Pile 2: (PAR) 6" X 12" X UP TO 1/2" SPALL WITH EXPOSED REBAR, REBAR HAS 50% SECTION LOSS, NORTH FACE, 2' FROM BOTTOM OF CAP.		

MMS Code	MMS Description	Quantity
3348	Maintain Concrete Substructure Components	1 LF
Location:		
Bent/Span No.		
Priority Level	Status	
Priority Maintenance	Division Bridge Maintenance Notification	
Submitted Date:	Submitted By:	Assisted By:
03/23/2020	Kyle H. Compton	
Details		
Bent 15 Saved Pile 3: (PAR) 10" X 2" UP TO 1" SPALL, SOUTH FACE, 2' FROM BOTTOM OF CAP, NORTH FACE SIMILAR		

BRIDGE INSPECTOR'S RECOMMENDATION FOR PRIORITY MAINTENANCE REPAIRS

Bridge: 880007

County TYRRELL

THE FOLLOWING MAINTENANCE ITEMS HAVE BEEN SUBMITTED IN CONJUNCTION WITH A PRIORITY MAINTENANCE REQUEST

MMS Code	MMS Description	Quantity
3348	Maintain Concrete Substructure Components	2 LF
Location:		
Bent/Span No.		
Priority Level	Status	
Priority Maintenance	Division Bridge Maintenance Notification	
Submitted Date:	Submitted By:	Assisted By:
03/23/2020	Kyle H. Compton	
Details		
Bent 34 Saved Pile 3: (PAR) 2' X 6" X 1/2" DEEP SPALL WITH 1/16" CRACK,, SOUTH FACES, 5' FROM BOTTOM OF CAP.		

MMS Code	MMS Description	Quantity
3348	Maintain Concrete Substructure Components	3 LF
Location:		
Bent/Span No.		
Priority Level	Status	
Priority Maintenance	Division Bridge Maintenance Notification	
Submitted Date:	Submitted By:	Assisted By:
03/23/2020	Kyle H. Compton	
Details		
Bent 105 Pile 1: (PAR) 3' X UP TO 10" X 2" SPALL WITH EXPOSED STRAND AND SURROUNDING 3' OF DELAMINATION, SOUTH FACE, 9' FROM BOTTOM OF CAP.		

BRIDGE INSPECTOR'S RECOMMENDATION FOR PRIORITY MAINTENANCE REPAIRS

Bridge: 880007

County TYRRELL

THE FOLLOWING MAINTENANCE ITEMS HAVE BEEN SUBMITTED IN CONJUNCTION WITH A PRIORITY MAINTENANCE REQUEST

MMS Code	MMS Description	Quantity
3348	Maintain Concrete Substructure Components	2 LF
Location:		
Bent/Span No.		
Priority Level	Status	
Priority Maintenance	Division Bridge Maintenance Notification	
Submitted Date:	Submitted By:	Assisted By:
03/23/2020	Kyle. H. Compton	
Details		
Bent 238 Cap 1: (PAR) 12" X 12" X 1.5" SPALL, WITH EXPOSED REINFORCING, WITH ADJACENT 12" X 6" DELAMINATION, BOTTOM FACE, BENEATH BEAM 1.		

MMS Code	MMS Description	Quantity
3354	Maintain Steel Substructure Components	1 LF
Location:		
Bent/Span No.		
Priority Level	Status	
Priority Maintenance	Division Bridge Maintenance Notification	
Submitted Date:	Submitted By:	Assisted By:
03/02/2020	Kyle H. Compton	
Details		
Bent 120 Saved Pile 1: (PAR) 2" X 1" AREA OF CORROSION WITH SECTION LOSS ON NEAR RIGHT FLANGE, 0.26" REMAINING FLANGE THICKNESS MEASURED ABOVE CONCRETE JACKET		

BRIDGE INSPECTOR'S RECOMMENDATION FOR PRIORITY MAINTENANCE REPAIRS

Bridge: 880007 County TYRRELL

THE FOLLOWING MAINTENANCE ITEMS HAVE BEEN SUBMITTED IN CONJUNCTION WITH A PRIORITY MAINTENANCE REQUEST

MMS Code	MMS Description	Quantity
3354	Maintain Steel Substructure Components	5 LF
Location:		
Bent/Span No.		
Priority Level	Status	
Priority Maintenance	Division Bridge Maintenance Notification	
Submitted Date:	Submitted By:	Assisted By:
03/11/2020	Kyle H. Compton	
Details		
Bent 109 Pile 7: (PAR) 5' RUST SCALE, 0.218" REMAINING, EAST FLANGE, 0.16" REMAINING ON WEST FLANGE, WITH (4) HOLES UP TO 3" X 2" ON EAST FLANGE.		

Bridge Inspection Field Sketch

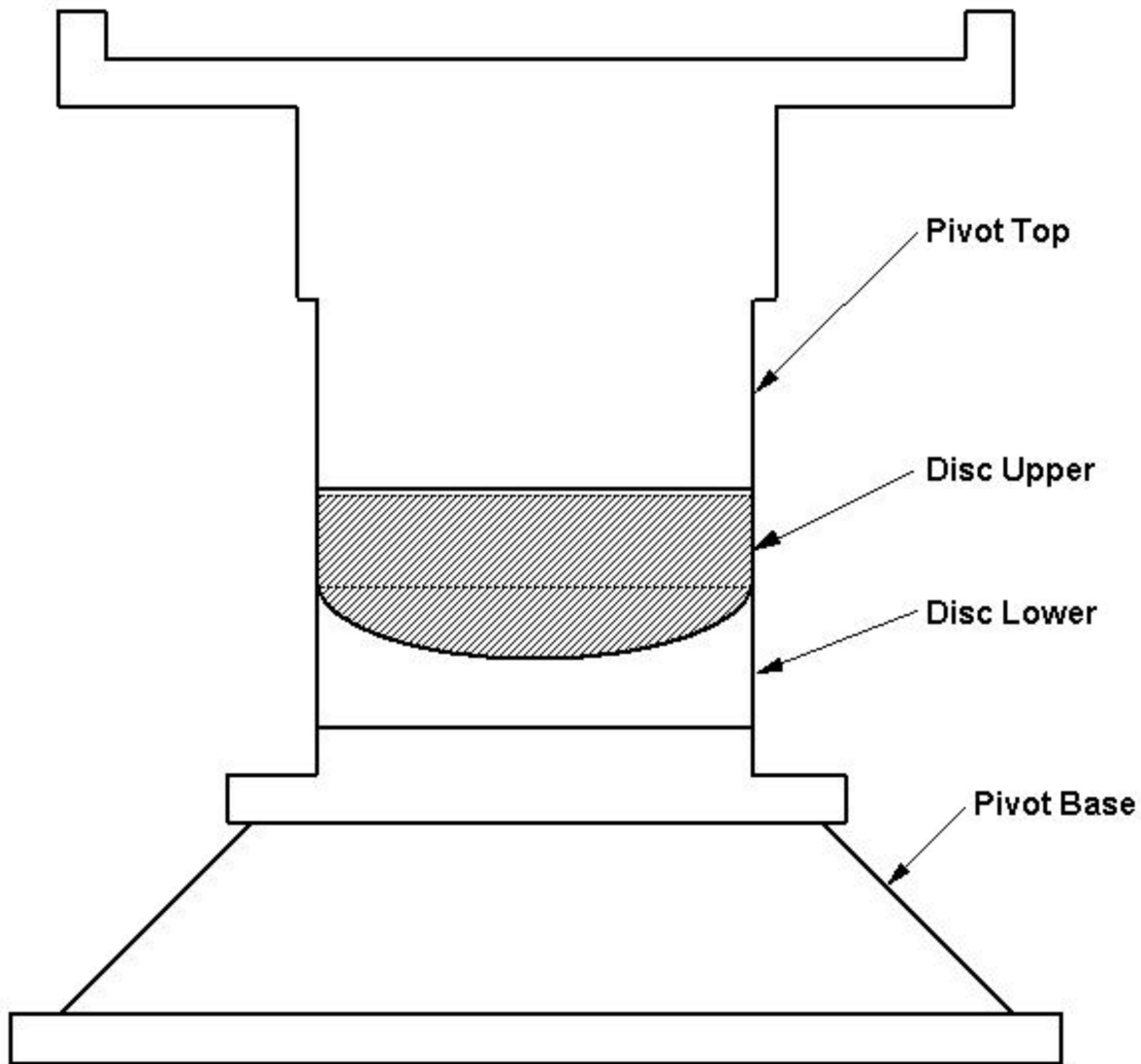

CENTER PIVOT

CENTER PIVOT FLUID LEVEL: FLUID LEVEL GOOD

REVISED BY JAF 8/21/19

Title

CENTER PIVOT

Description

CENTER PIVOT CONDITION

Bridge No: 880007

Drawn By: DRB/GH

Date: 08/16/2006

File Name: S0190000118

Bridge Inspection Field Sketch

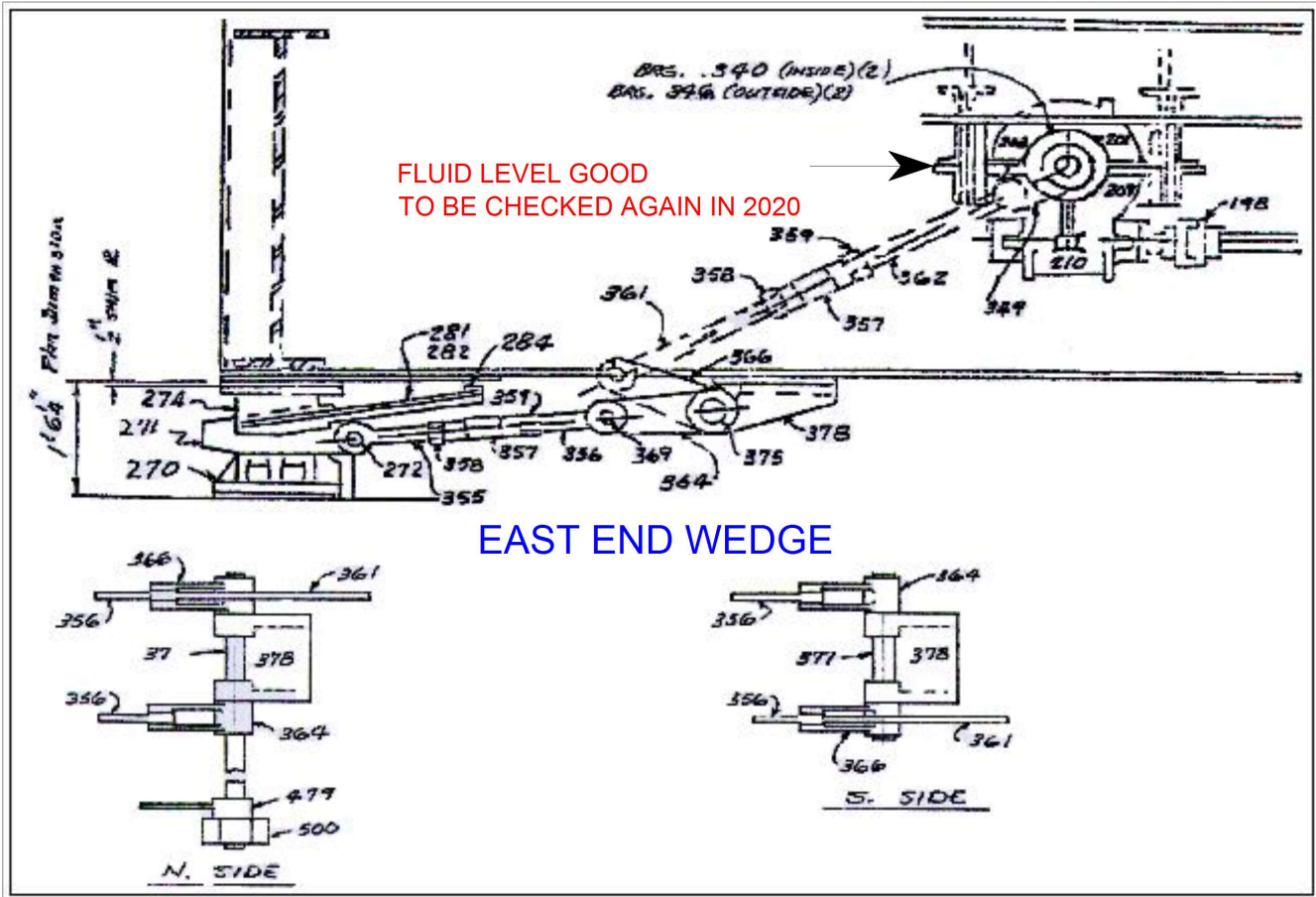

PIECE NO.	MACHINERY CONDITION (NORTH SIDE)	MACHINERY CONDITION (SOUTH SIDE)
270	FAIR CONDITION NEWLY PAINTED 2018	FAIR CONDITION NEWLY PAINTED 2018
271	FAIR CONDITION NEWLY PAINTED 2018	FAIR CONDITION NEWLY PAINTED 2018
272	FAIR CONDITION NEWLY PAINTED 2018	FAIR CONDITION NEWLY PAINTED 2018
274	FAIR CONDITION NEWLY PAINTED 2018	FAIR CONDITION NEWLY PAINTED 2018
349	FAIR CONDITION NEWLY PAINTED 2018	FAIR CONDITION NEWLY PAINTED 2018
355-359	FAIR CONDITION NEWLY PAINTED 2018	FAIR CONDITION NEWLY PAINTED 2018
361-362	FAIR CONDITION NEWLY PAINTED 2018	FAIR CONDITION NEWLY PAINTED 2018
364	FAIR CONDITION NEWLY PAINTED 2018	FAIR CONDITION NEWLY PAINTED 2018
366	FAIR CONDITION NEWLY PAINTED 2018	FAIR CONDITION NEWLY PAINTED 2018
369	FAIR CONDITION NEWLY PAINTED 2018	FAIR CONDITION NEWLY PAINTED 2018
375	FAIR CONDITION NEWLY PAINTED 2018	FAIR CONDITION NEWLY PAINTED 2018
377	FAIR CONDITION NEWLY PAINTED 2018	FAIR CONDITION NEWLY PAINTED 2018
479	FAIR CONDITION NEWLY PAINTED 2018	FAIR CONDITION NEWLY PAINTED 2018

BEARING CLEARANCES		
PIECE NO.	ACTUAL CLEAR.	REMARKS
378 N	INSIDE- 0.002 OUTSIDE- 0.008	NEW WELL GREASED
378 S	INSIDE- 0.010 OUTSIDE- 0.010	NEW WELL GREASED
500	0.003 @ 7:30 (NORTH ONLY)	NEW WELL GREASED
340	0.007	NEW WELL GREASED
346	NORTH- 0.005 @ 6:00 SOUTH- 0.005 @ 5:00	NEW WELL GREASED

Title

EAST END WEDGE

Description

EAST END WEDGE

Bridge No: 880007

Drawn By: DRB/GLH

VERIFIED BY JAF 8/21/2019

Date: 08/16/2006

File Name: S0190000119

Bridge Inspection Field Sketch

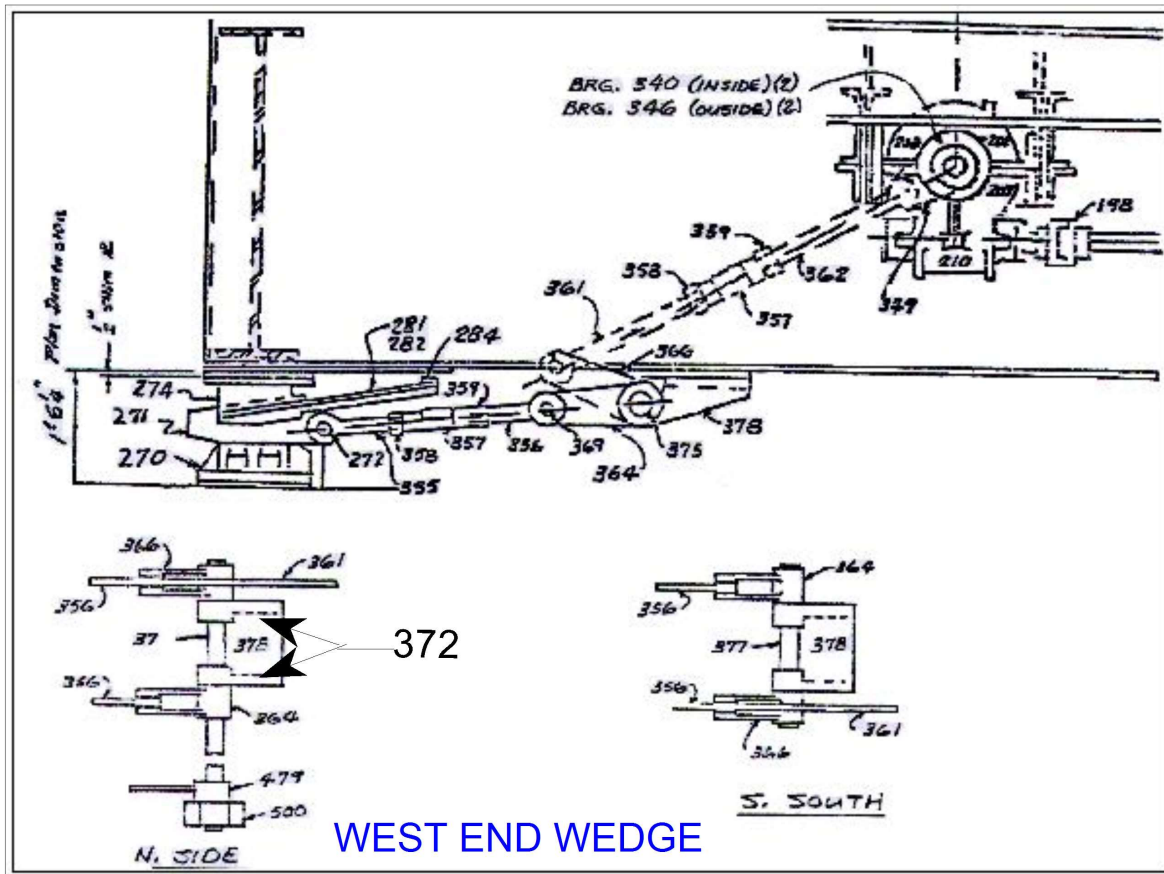

PIECE NO.	MACHINERY COND. (NORTH SIDE)	MACHINERY COND. (SOUTH SIDE)
270	GOOD CONDITION (NEWLY PAINTED)	GOOD CONDITION (NEWLY PAINTED)
271	GOOD CONDITION	GOOD CONDITION
272	FAIR CONDITION	FAIR CONDITION
274	GOOD CONDITION	GOOD CONDITION
349	FAIR CONDITION	FAIR CONDITION
355-359	#355- #356 ALL PAINTED	#355- #356 ALL PAINTED
361-362	FAIR CONDITION	FAIR CONDITION
364	FAIR CONDITION	FAIR CONDITION
366	FAIR CONDITION	FAIR CONDITION
369	FAIR CONDITION	FAIR CONDITION
375	FAIR CONDITION	FAIR CONDITION INSIDE
377	FAIR CONDITION	FAIR CONDITION
479	FAIR CONDITION	FAIR CONDITION

PIECE NO.	BUSHINGS CLEARANCE	REMARKS
372-N	0.005 @ 9:00 (INSIDE) (OUTSIDE) 0.004 @ 9:00	FAIR COND. WELL GREASED
378-S	0.005 @ 9:00 (INSIDE) (OUTSIDE) 0.006 @ 12:00	FAIR COND. WELL GREASED
500	CAN'T READ	FAIR COND. WELL GREASED
340	CAN'T READ	FAIR COND. WELL GREASED
346	0.005 @ 9:00 (NORTH) (SOUTH) 0.005 @ 1:00	FAIR COND. WELL GREASED

Title

WEST END WEDGE

Description

WEST END WEDGE

Bridge No: 880007

Drawn By: DRB/GLH

VERIFIED BY JAF 8/21/2019

Date: 08/16/2006

File Name: S0190000120

Bridge Inspection Field Sketch

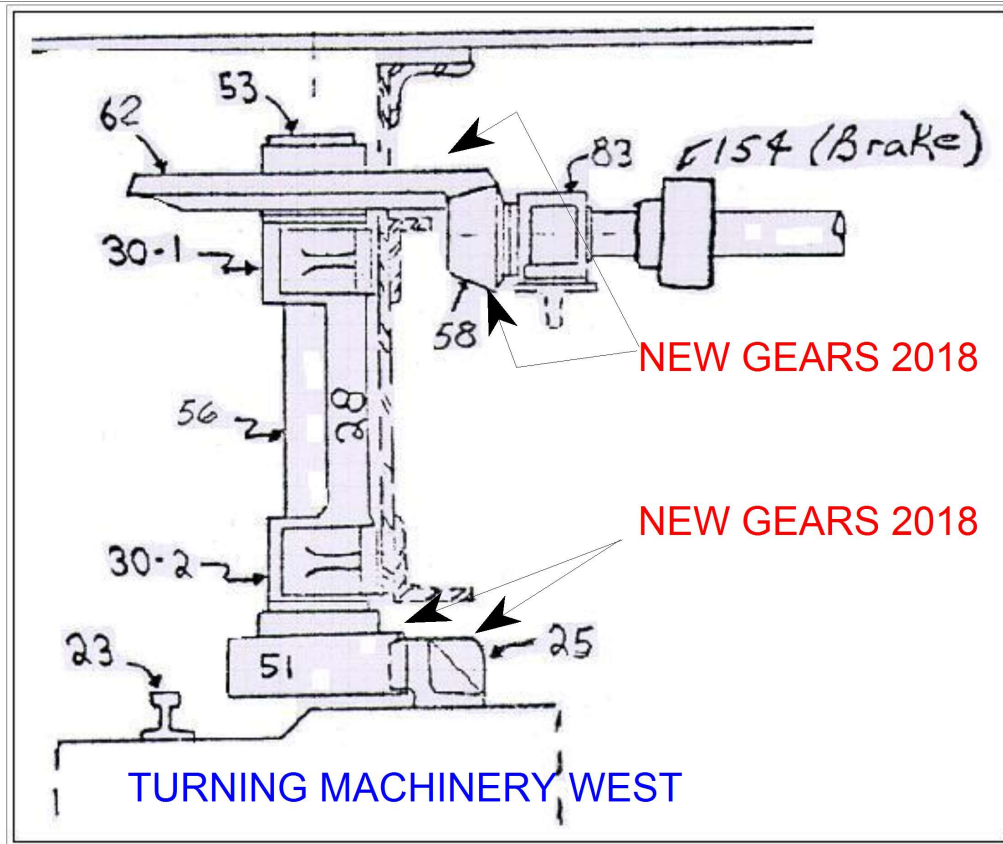

GEARS

PIECE	TEETH	PITCH	CHRD ADD.	ORIG. B/L	ORIG.TH.	MEASURED CHORD THICKNESS		
						HEEL	CENTER	TOE
25	324	3.2 CP 20°	.8750	.156	1.3750	1.375	1.371	1.370
51	15	3.2 CP 20°	.9184	.156	1.6270	1.625	1.625	1.625
58	18	2.0 DP 20°	.5166	.014	.7844	0.775	0.775	0.700
62	71	2.0 DP 20°	.5016	.020	.7853	0.750	0.715	0.675

BEARING CLEARANCES

PIECE	ORIG. CLEAR.	MEAS. CLEAR.	REMARKS
30-1	.010 MAX	0.006	@ 1:00
30-2	.010 MAX	0.007	@ 1:00
83	.006 MAX	0.018	@ 12:00 & 0.00 @ 6:00

MATING GEARS	BACKLASH	ROOT TO TIP
58/62	0.085	CAN'T MEASURE
25/51	CAN'T MEASURE	CAN'T MEASURE

REMARKS

BUSHINGS REPLACED & WELL LUBED
ALL GEARS WELL LUBED
ALL GEARS HAVE BEEN REPLACED WITH NEW (2018)
AND ALL NEWLY PAINTED

REVISED BY JAF 8/21/2019

Title

TURNING MACHINERY WEST

Description

WEST SIDE TURNING MACHINERY

Bridge No: 880007

Drawn By: DRB/GLH

Date: 08/17/2006

File Name: S0190000121

Bridge Inspection Field Sketch

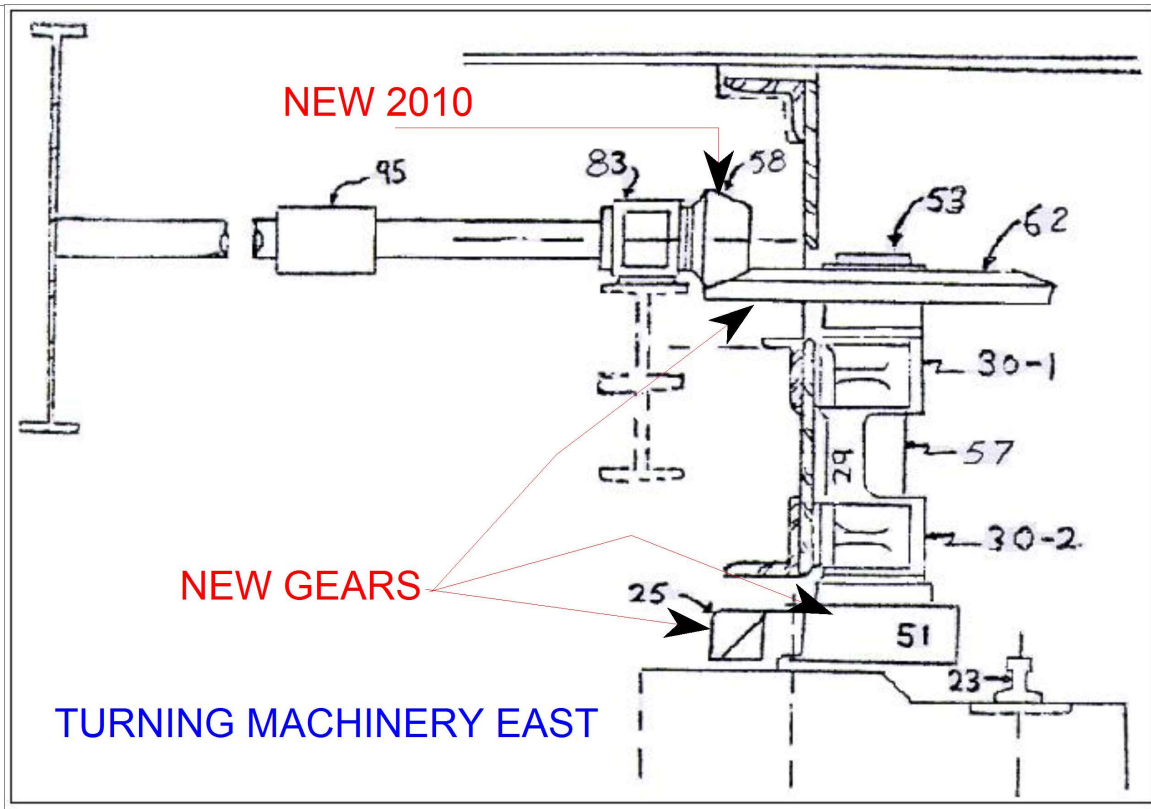

GEARS

PIECE	TEETH	PITCH	CHRD ADD.	ORIG.TH.	MEASURED CHORD THICKNESS		
					HEEL	CENTER	TOE
25	324	3.2 CP (20°)	.8750	1.3750	1.368	1.375	1.371
51	15	3.2 CP (20°)	.9184	1.6270	1.625	1.625	1.625
58	18	2.0 DP (20°)	.5166	0.7844	0.760	0.731	0.690
62	71	2.0 DP (20°)	.5016	0.7853	0.760	0.710	0.685

BEARING CLEARANCES			
PIECE NO.	ORIG. CLEAR.	MEAS. CLEAR.	REMARKS
30-1	0.010 MAX	0.014	NEW BEARINGS (2013)
30-2	0.010 MAX	0.006	4 NEW NUTS AND BOLTS NEW BEARINGS (2013)
83	0.006 MAX	0.08	@ 12:00 & 0.020 @ 6:00 NEW BEARINGS (2013)

MATING GEARS	BACKLASH	ROOT TO TIP
58/62	0.160	CAN'T MEASURE
25/51	CAN'T MEASURE	CAN'T MEASURE

REMARKS

ALL TURN MACHINERY GEARS WELL LUBED
NEW GEARS HAVE BEEN ADDED AND NEWLY PAINTED

REVISED BY JAF 8/21/2019

Title

TURNING MACHINERY EAST

Description

EAST SIDE TURNING MACHINERY

Bridge No: 880007

Drawn By: DRB/GLH

Date: 08/17/2006

File Name: S0190000122

Bridge Inspection Field Sketch

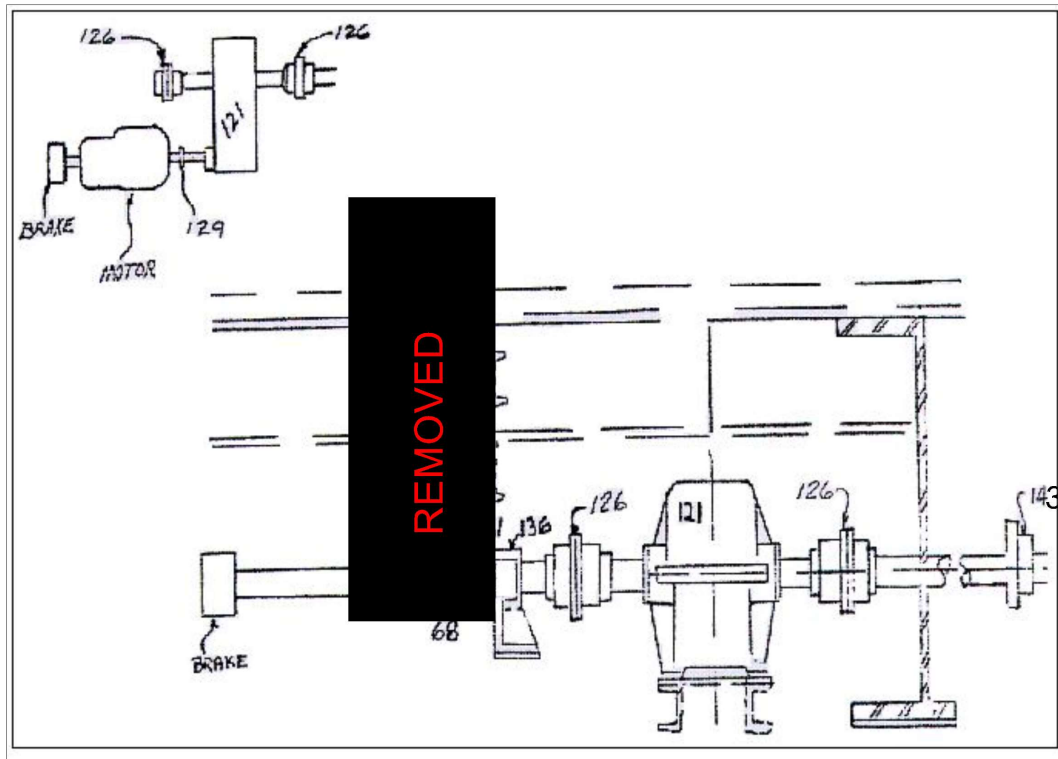

CAPSTAN DRIVE TURNING MACHINERY

GEARS

						MEASURED CHORD THICKNESS
PIECE	TEETH	PITCH	CHRD ADD.	ORIG. B/L	ORIG.TH.	
65	20	2.0 DP 20°	0.509	.02	0.7846	REMOVED
68	20	2.0 DP 20°	0.509	.02	0.7846	REMOVED

BEARING CLEARANCES

PIECE	ORIG.CLR	MEAS. CLR	REMARKS
75 TOP	0.006 MAX		REMOVED
75 BTM	0.006 MAX		REMOVED
136	0.006 MAX		REMOVED
143	0.006 MAX		REMOVED

REMARKS

SPEED REDUCER IS NEW & FLUID NEW
GEAR CONDITION GOOD
BRAKE- NEW

VERIFIED BY JAF 8/21/2019

Title

CAPSTAN DRIVE TURNING MACHINER

Description

CAPSTAN DRIVE TURNING MACHINER
Y

Bridge No: 880007

Drawn By: DRB/GLH

Date: 08/17/2006

File Name: S0190000123

Bridge Inspection Field Sketch

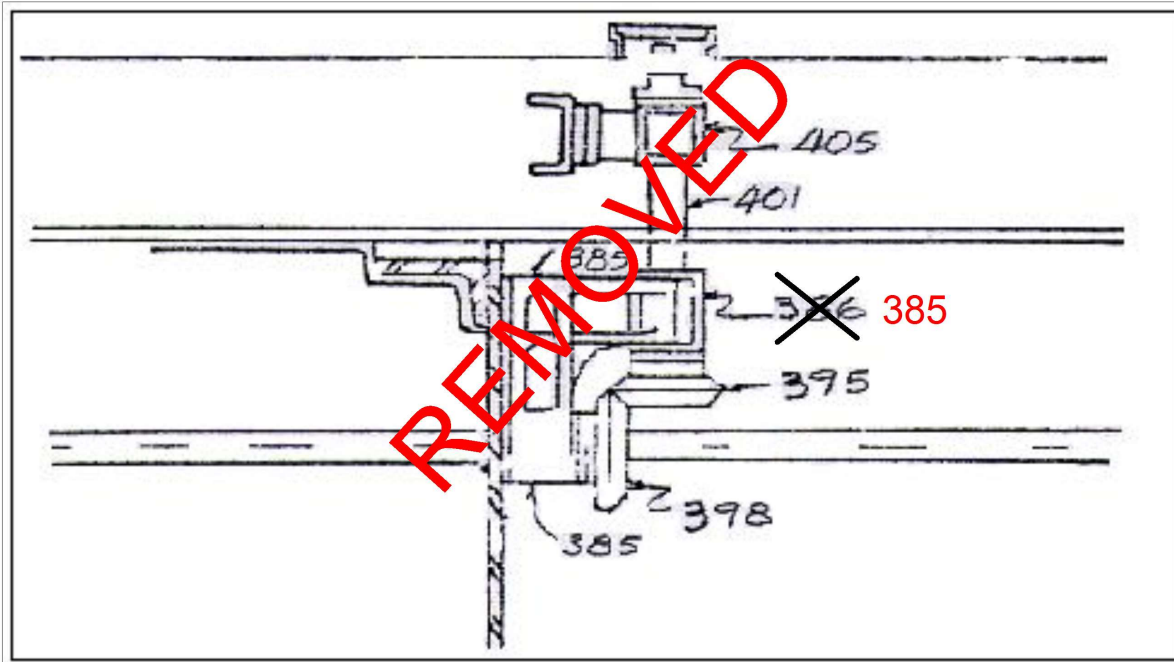

CAPSTAN DRIVE WEDGE

GEARS

PIECE	TEETH	PITCH ANGLE	CHRD ADD.	ORIG.TH.	MEAS. TH.	ORIG. B/L	MEAS. B/L
395	27	1.0 CP (20°)	0.3241	0.4999	0.410		
398	36	1.0 CP (20°)	0.3215	0.4981	0.445		

BUSHINGS

PIECE	ORIG.CLR	MEAS. CLR	REMARKS
405	.006 MAX	0.195	REMOVED
385 TOP	.006 MAX	0.016	REMOVED
385 BTM	.006 MAX	0.015	REMOVED

VERIFIED BY JAF 8/21/2019

Title

CAPSTAN DRIVE WEDGE

Description

WEDGE OF CAPSTAN DRIVE

Bridge No: 880007

Drawn By: DRB/GLH

Date: 08/17/2006

File Name: S0190000124

Bridge Inspection Field Sketch

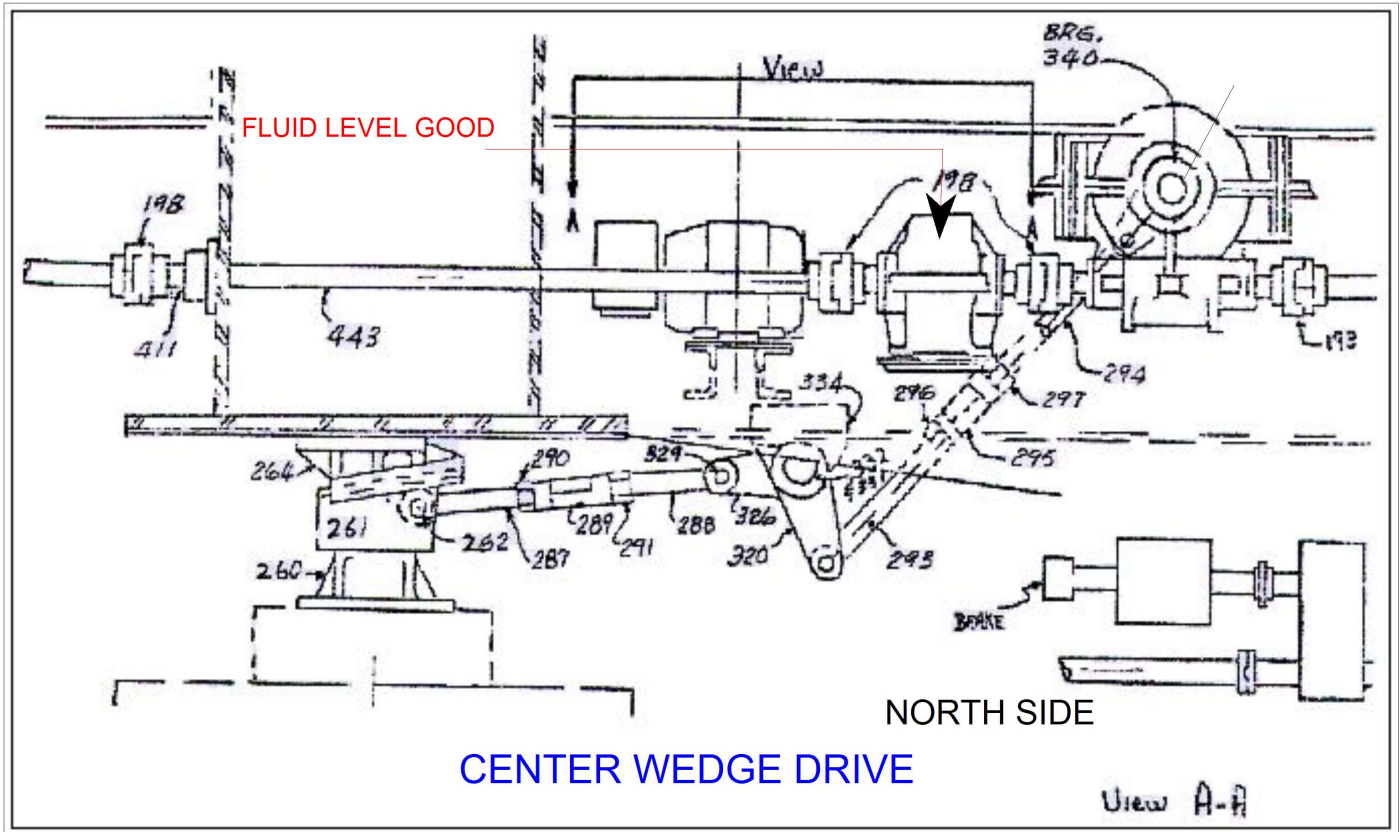

PIECE NO.	MACINERY CONDITION (NORTH SIDE)	MACHINEY CONDITION (SOUTH SIDE)
260	FAIR CONDITION WELL LUBED	FAIR CONDITION WELL LUBED
261	FAIR CONDITION WELL LUBED	FAIR CONDITION WELL LUBED
262	FAIR CONDITION NEWLY PAINTED 2018	FAIR CONDITION NEWLY PAINTED 2018
264	FAIR CONDITION NEWLY PAINTED 2018	FAIR CONDITION NEWLY PAINTED 2018
287-291	GOOD	GOOD
293-297	GOOD	GOOD
320	FAIR COND. WELL GREASED	FAIR COND. WELL GREASED
326	FAIR COND. WELL GREASED	FAIR COND. WELL GREASED
329	FAIR COND. WELL GREASED	FAIR COND. WELL GREASED
331	FAIR COND. WELL GREASED	FAIR COND. WELL GREASED
332	FAIR COND. WELL GREASED	FAIR COND. WELL GREASED

PIECE NO.	BUSHING CLEARANCES	REMARKS
334	NORTH (OUTSIDE) 0.00 @ 3:00 (INSIDE) 0.006 @ 9:00	FAIR COND. WELL GREASED (NEW)
334	SOUTH (OUTSIDE) 0.009 @ 8:00 (INSIDE) 0.012 @ 10:00	FAIR COND. WELL GREASED (NEW)
340	NORTH 0.00 @ 12:00 , SOUTH 0.010 @ 12:00	FAIR COND. WELL GREASED (NEW)
411	SOUTH 0.007 @ 1:00	FAIR COND. WELL GREASED (NEW)

Title

CENTER WEDGE DRIVE

VERIFIED BY JAF 8/21/2019

Description

DRIVE OF CENTER WEDGE

Bridge No: 880007

Drawn By: DRB/GLH

Date: 08/17/2006

File Name: S0190000125

Bridge Inspection Field Sketch

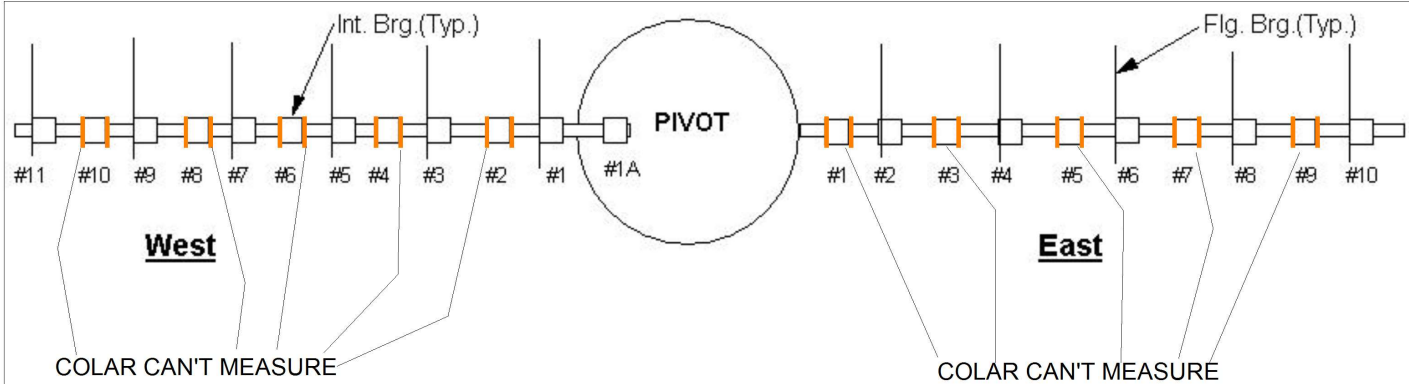

WEDGE DRIVE SHAFT HAS BEEN REPLACE WITH NEW AND ALL COUPLINGS REPLACED.

WEST DRIVE SHAFT BEARING CLEARANCE

ITEM	ACTUAL CLEARANCE
1A	0.006 @ 10:00 , 00.0 @ 4:00
1	0.008 @ 9:00 , 0.00 @ 3:00
2	COLAR CAN'T MEASURE
3	0.04 @ 12:00, 0.00 @ 6:00
4	COLAR CAN'T MEASURE
5	0.005 @ 7:00, 0.00 @ 3:00
6	COLAR CAN'T MEASURE
7	0.005 @ 7:00, 0.00 @ 1:00
8	COLAR CAN'T MEASURE
9	0.022 @ 11:00, 0.00 @ 4:00
10	COLAR CAN'T MEASURE
11	0.000 @ 12:00, 0.00 @ 6:00

EAST DRIVE SHAFT BEARING CLEARANCE

ITEM	ACTUAL CLEARANCE
1	COLAR CAN'T MEASURE
2	0.005 @ 5:00, 0.00 @ 10:00
3	COLAR CAN'T MEASURE
4	0.006 @ 3:00, 0.010 @ 9:00
5	COLAR CAN'T MEASURE
6	0.005 @ 12:00, 0.000 @ 6:00
7	COLAR CAN'T MEASURE
8	0.005 all way around.
9	COLAR CAN'T MEASURE
10	0.007 @ 1:00, 0.00 @ 7:00

MEASUREMENTS TAKEN EVERY 2 YEARS, TO BE DONE IN 8/2020

REVISED BY JAF 8/28/2018

Title

WEDGE DRIVE SHAFT

Description

SHAFT DRIVE FOR WEDGE

Bridge No: 880007

Drawn By: DRB/GLH

Date: 08/17/2006

File Name: S0190000126

Bridge Inspection Field Sketch

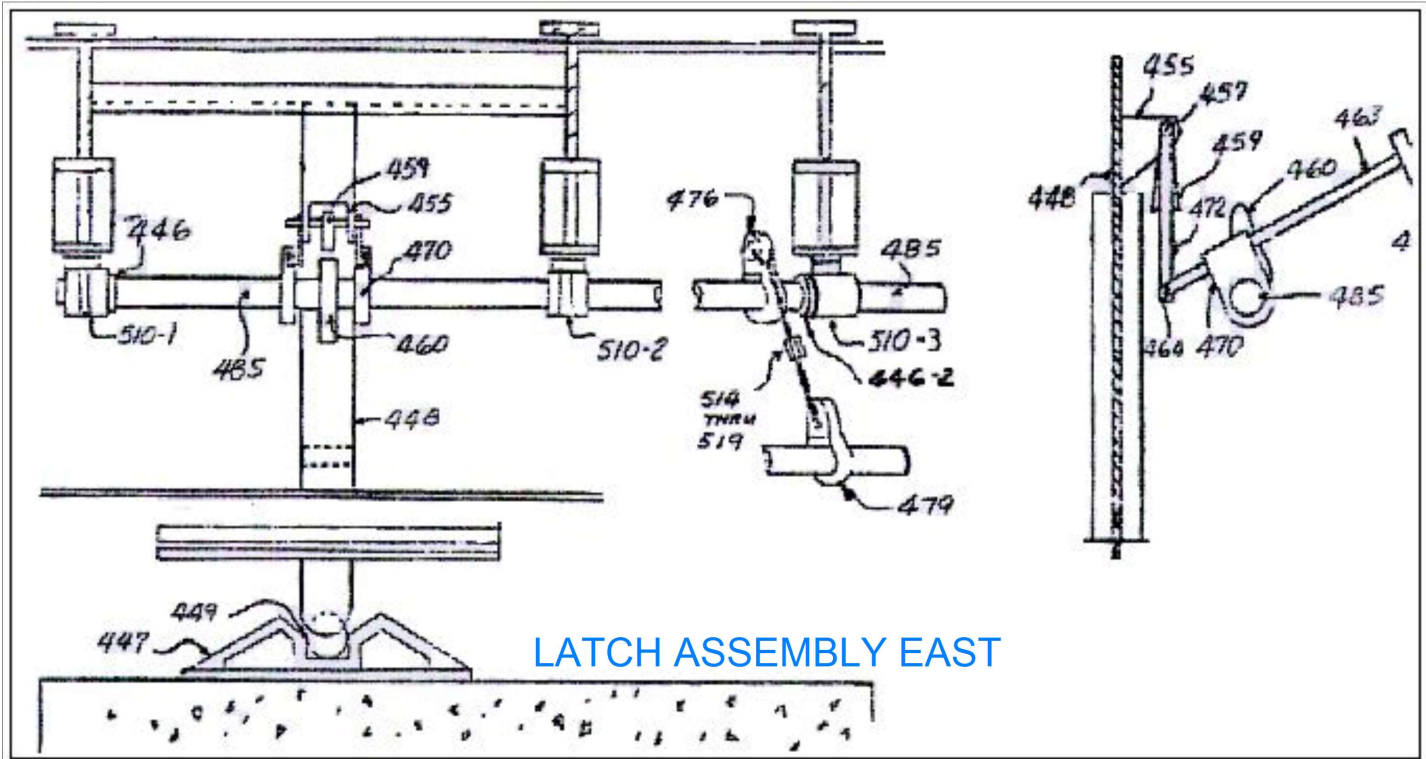

MACINERY CONDITION			
PIECE NO.	REMARKS	PIECE NO.	REMARKS
446	GOOD	472	FAIR CONDITION ALL PAINTED
447	ANCHOR BOLTS AND BASE PAINTED	473	FAIR CONDITION ALL PAINTED
448	FAIR CONDITION ALL PAINTED	476	FAIR CONDITION
449	FAIR CONDITION	479	NEW & PAINTED ALL PAINTED
455	FAIR CONDITION ALL PAINTED	485	NEW & PAINTED ALL PAINTED
457	FAIR CONDITION ALL PAINTED	514	FAIR CONDITION ALL PAINTED
459	FAIR CONDITION ALL PAINTED	515	FAIR CONDITION ALL PAINTED
460	FAIR CONDITION ALL PAINTED	516	FAIR CONDITION ALL PAINTED
463	COUNTERWEIGHT ARMS	517	FAIR CONDITION ALL PAINTED
464	FAIR CONDITION ALL PAINTED	518	FAIR CONDITION ALL PAINTED
470	FAIR CONDITION	519	FAIR CONDITION ALL PAINTED

BEARING CLEARANCES			
PIECE NO.	ORIG. CLEAR.	MEAS. CLEAR.	REMARKS
510-1	0.006	CAN'T MEASURE	NEW & PAINTED
510-2	0.006	0.000	NEW & PAINTED
510-3	0.006	0.000	NEW & PAINTED

Title		Description	
LATCH ASSEMBLY EAST END		EAST END LATCH ASSEMBLY	
Bridge No: 880007	Drawn By: DRB/GLH	Date: 08/17/2006	File Name: S0190000127

Bridge Inspection Field Sketch

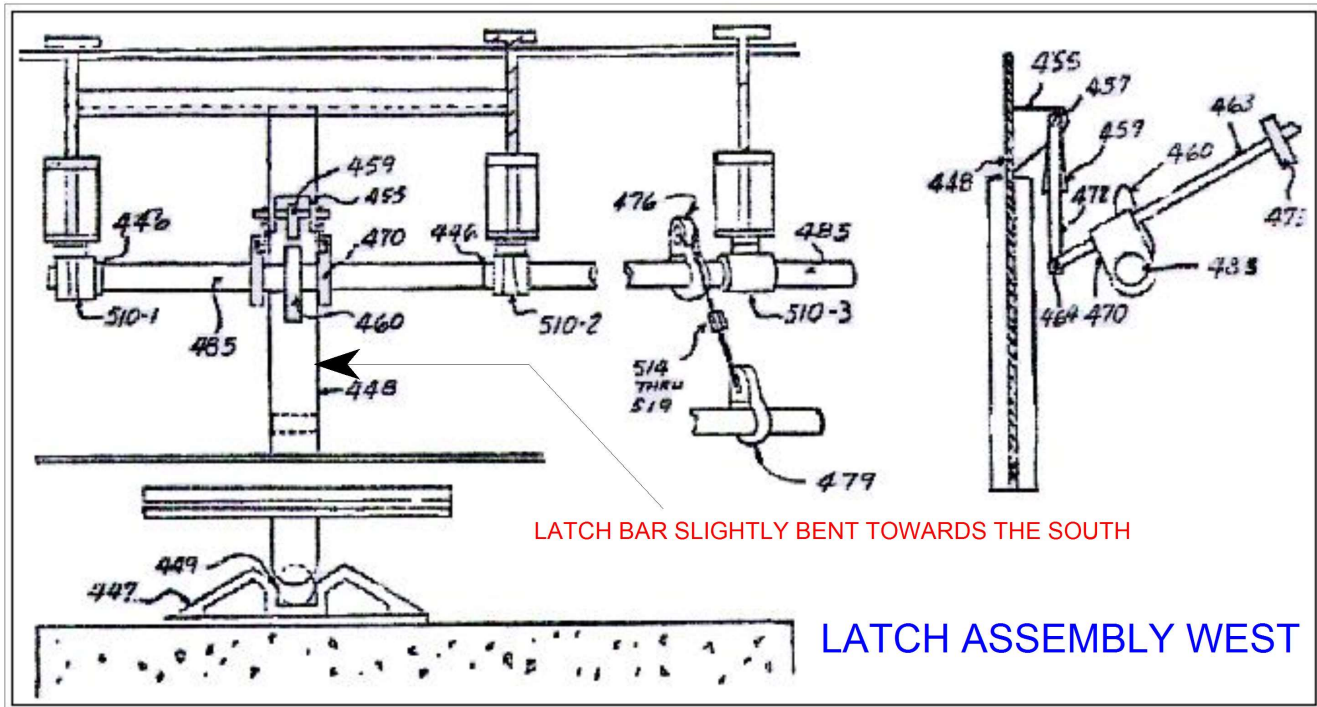

LOOKING WEST

PIECE NO.	LATCH ASSEMBLY WEST		LATCH ASSEMBLY WEST
446	GOOD	472	FAIR CONDITION ALL PAINTED
447	ANCHOR BOLTS AND BASE PAINTED	473	FAIR CONDITION ALL PAINTED
448	FAIR CONDITION ALL PAINTED	476	FAIR CONDITION
449	FAIR CONDITION	479	FAIR CONDITION ALL PAINTED
455	FAIR CONDITION ALL PAINTED	485	FAIR CONDITION ALL PAINTED
457	FAIR CONDITION ALL PAINTED	514	FAIR CONDITION ALL PAINTED
459	FAIR CONDITION ALL PAINTED	515	FAIR CONDITION ALL PAINTED
460	FAIR CONDITION ALL PAINTED	516	FAIR CONDITION ALL PAINTED
463	COUNTERWEIGHT ARMS	517	FAIR CONDITION ALL PAINTED
464	ALL PAINTED	518	FAIR CONDITION ALL PAINTED
470	FAIR CONDITION	519	FAIR CONDITION ALL PAINTED
BUSHINGS			
PIECE NO.	CAL. TOLERANCE	MEASURED	REMARKS
510-1	.006 MAX.	0.000	NEW & PAINTED
510-2	.006 MAX.	0.000	NEW & PAINTED
510-3	.006 MAX.	0.004	@ 9:00 0.004 @ 3:00 NEW & PAINTED

Title

LATCH ASSEMBLY WEST END

Description

WEST END LATCH ASSEMBLY

Bridge No: 880007

Drawn By: DRB/GLH

VERIFIED BY JAF 8/21/2019

Date: 08/17/2006

File Name: S0190000129

Bridge Inspection Field Sketch

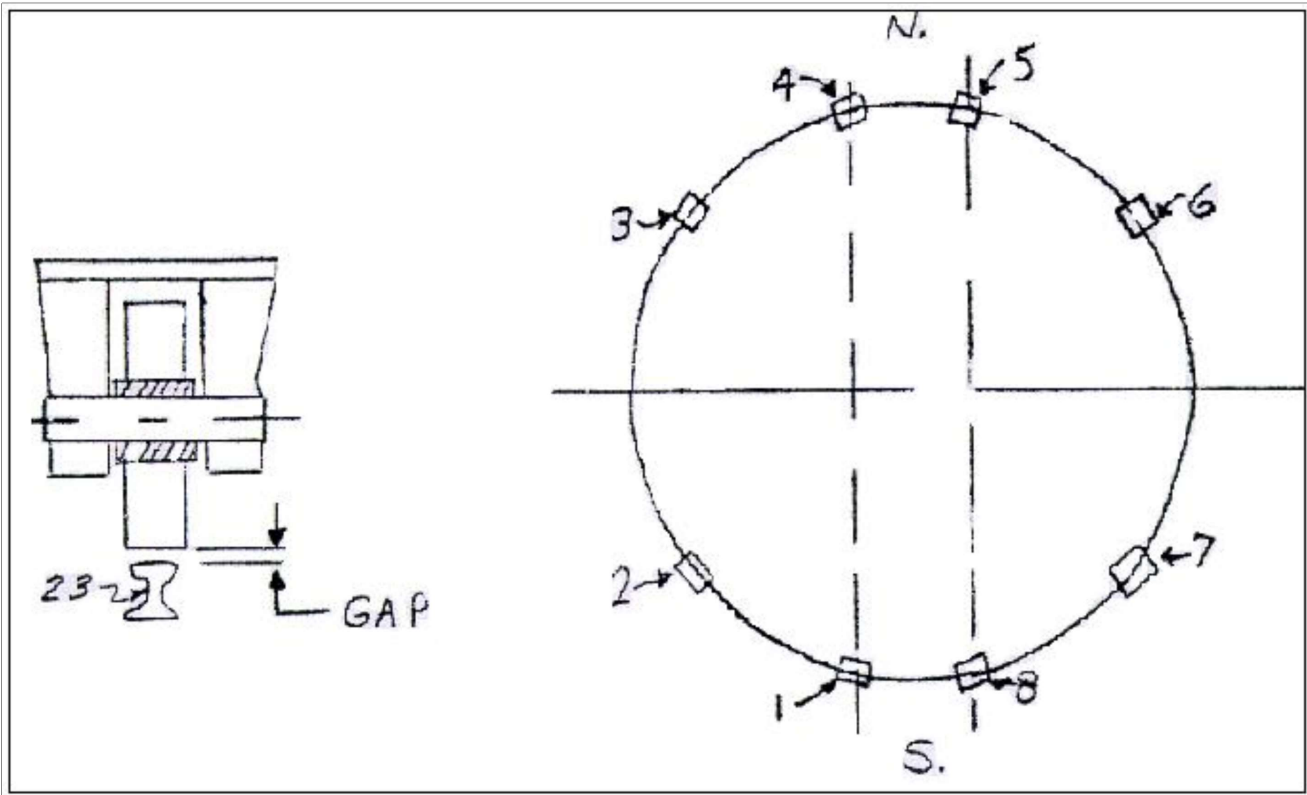

BALANCE WHEEL

ALL WHEELS MOVE FREELY, NONE TOUCHING TRACK WHILE STRUCURE IS CLOSED

PIECE NO.	ORIGINAL CLR.	ACTUAL (BEARING) CLEARANCE	GAP	REMARKS
1	0.06 MAX.	0.098	0.098	NOT TOUCHING TRACK
2	0.06 MAX.	0.061	0.061	NOT TOUCHING TRACK
3	0.06 MAX.	0.038	0.038	NOT TOUCHING TRACK
4	0.06 MAX.	0.055	0.055	NOT TOUCHING TRACK
5	0.06 MAX.	0.091	0.091	NOT TOUCHING TRACK
6	0.06 MAX.	0.057	0.057	NOT TOUCHING TRACK
7	0.06 MAX.	0.109	0.109	NOT TOUCHING TRACK
8	0.06 MAX.	0.085	0.090	NOT TOUCHING TRACK

VERIFIED BY JAF 8/21/2019

Title BALANCE WHEEL		Description BALANCE WHEEL	
Bridge No: 880007	Drawn By: DRB/GLH	Date: 08/17/2006	File Name: S0190000130

Bridge Inspection Field Sketch

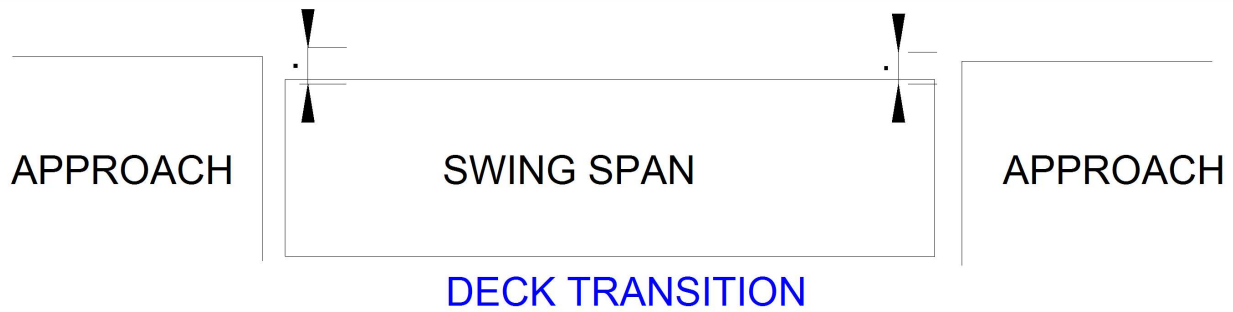

		WEDGES DRIVEN			WEDGES PULLED		
DATE	AIR	LOCATION	WEST	EAST	LOCATION	WEST	EAST
8/5/2015	85	SOUTH	1"	1/2"	SOUTH	2 1/4"	1 1/4"
		NORTH	FLUSH	FLUSH	NORTH	1 1/2"	1 1/4"
		CENTER LINE	1"	FLUSH	CENTER LINE	2 1/2"	1 1/4"
8/2/2016	87	SOUTH	1 3/8"	1/16"	SOUTH	3 1/4"	1 3/4"
		NORTH	1/4"	FLUSH	NORTH	2"	1 3/4"
		CENTER LINE	1"	FLUSH	CENTER LINE	3"	1 3/4"

→ SWING SPAN IS LOWER THAN APPROACH SPAN WITH WEDGES DRIVEN & PULLED

DATE	AIR	LOCATION	WEST	EAST	LOCATION	WEST	EAST
8/7/2017	78	SOUTH	1 1/2"	1/4"	SOUTH	3 1/8"	1 1/2"
		NORTH	1/2"	1/4"	NORTH	2 1/2"	2"
		CENTER LINE	1 1/8"	1/4"	CENTER LINE	3"	1 1/2"

DATE	AIR	LOCATION	WEST	EAST	LOCATION	WEST	EAST
8/28/2018	88	SOUTH	FLUSH	FLUSH	SOUTH	1 7/8"	2 1/2"
		NORTH	FLUSH	1/8"	NORTH	1 3/4"	2"
		CENTER LINE	1/16"	1/8"	CENTER LINE	2 1/8"	2"

DATE	AIR	LOCATION	WEST	EAST	LOCATION	WEST	EAST
8/19/2019	92	SOUTH	FLUSH	FLUSH	SOUTH	1 7/8"	2 1/2"
		NORTH	FLUSH	FLUSH	NORTH	1 3/4"	2"
		CENTER LINE	1/16"	FLUSH	CENTER LINE	2 1/8"	2"

Title

DECK TRANSITION

Description

DECK TRANSITION WITH WEDGES PULLED AND WEDGES DROVE

Bridge No: 880007

Drawn By: DRB/GLH

REVISED JAF 8/21/19

Date: 08/17/2006

File Name: S0190000132

Bridge Inspection Field Sketch

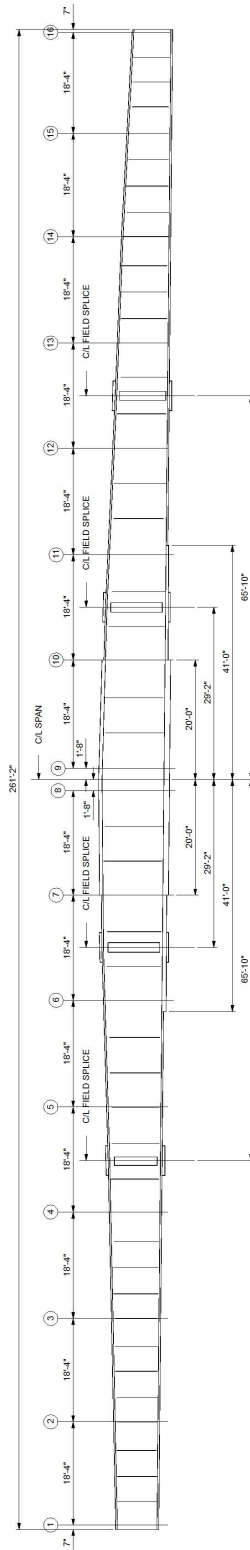

Title

Fracture Critical

Description

Components

Bridge No: 880007

Drawn By: maa

Date: 3/20/2013

File Name: S0000003045

Bridge Inspection Field Sketch

ITEM	MEMBER	GRADE
GIRDER 1	TOP FLANGE	F
	TOP FLANGE COVER PLATES	F
	BOTTOM FLANGE	F
	BOTTOM FLANGE COVER PLATES	F
	WEB	F
GIRDER 2	TOP FLANGE	F
	TOP FLANGE COVER PLATES	F
	BOTTOM FLANGE	F
	BOTTOM FLANGE COVER PLATES	F
	WEB	F

ITEM	MEMBER	UPSTREAM	DOWNSTREAM
BOLTED FIELD SPLICE 1	TOP FLANGE	F	F
	SPLICE PLATE		
	WEB SPLICE PLATE	F	F
	BOTTOM FLANGE	F	F
BOLTED FIELD SPLICE 2	SPLICE PLATE		
	WEB SPLICE PLATE	F	F
	BOTTOM FLANGE	F	F
	SPLICE PLATE		
BOLTED FIELD SPLICE 3	TOP FLANGE	F	F
	SPLICE PLATE		
	WEB SPLICE PLATE	F	F
	BOTTOM FLANGE	F	F
BOLTED FIELD SPLICE 4	SPLICE PLATE		
	WEB SPLICE PLATE	F	F
	BOTTOM FLANGE	F	F
	SPLICE PLATE		

Title

FRACTURE CRITICAL MEMBER GRADES 1

Description

GIRDER 1 & 2 BOLTED FIELD SPLICE 1,2,3,4

Bridge No: 880007

Drawn By: JAF

Date: 8/10/2016

File Name: S0086000272

Bridge Inspection Field Sketch

ITEM	MEMBER	GRADE
FLOORBEAMS	FLOORBEAM 1	F
	FLOORBEAM 2	F
	FLOORBEAM 3	F
	FLOORBEAM 4	F
	FLOORBEAM 5	F
	FLOORBEAM 6	F
	FLOORBEAM 7	F
	FLOORBEAM 8	F
	FLOORBEAM 9	F
	FLOORBEAM 10	F
	FLOORBEAM 11	F
	FLOORBEAM 12	F
	FLOORBEAM 13	F
	FLOORBEAM 14	F
	FLOORBEAM 15	F
	FLOORBEAM 16	F

ITEM	MEMBER	UPSTREAM	DOWNSTREAM
FLOORBEAM CONNECTIONS	@FLBM 1	F	F
	@FLBM 2	F	F
	@FLBM 3	F	F
	@FLBM 4	F	F
	@FLBM 5	F	F
	@FLBM 6	F	F
	@FLBM 7	F	F
	@FLBM 8	F	F
	@FLBM 9	F	F
	@FLBM 10	F	F
	@FLBM 11	F	F
	@FLBM 12	F	F
	@FLBM 13	F	F
	@FLBM 14	F	F
	@FLBM 15	F	F
	@FLBM 16	F	F

Title
FRACTURE CRITICAL MEMBER GRADES 2

Description
FLOORBEAMS, FLOORBEAM CONNECTIONS

Bridge No: 880007

Drawn By: JAF

Date: 8/10/2016

File Name: S0086000273

Bridge Inspection Field Sketch

ITEM	MEMBER	UPSTREAM	DOWNSTREAM
GIRDER1	STIFFENER 1	F	F
STIFFENERS	STIFFENER 2	F	F
	STIFFENER 3	F	F
	STIFFENER 4	F	F
	STIFFENER 5	F	F
	STIFFENER 6	F	F
	STIFFENER 7	F	F
	STIFFENER 8	F	F
	STIFFENER 9	F	F
	STIFFENER 10	F	F
	STIFFENER 11	F	F
	STIFFENER 12	F	F
	STIFFENER 13	F	F
	STIFFENER 14	F	F
	STIFFENER 15	F	F
	STIFFENER 16	F	F
	STIFFENER 17	F	F
	STIFFENER 18	F	F
	STIFFENER 19	F	F
	STIFFENER 20	F	F
	STIFFENER 21	F	F
	STIFFENER 22	F	F
	STIFFENER 23	F	F
	STIFFENER 24	F	F
	STIFFENER 25	F	F
	STIFFENER 26	F	F
	STIFFENER 27	F	F
	STIFFENER 28	F	F
	STIFFENER 29	F	F
	STIFFENER 30	F	F
	STIFFENER 31	F	F

Title

FRACTURE CRITICAL MEMBER GRADES 3

Description

GIRDER 1 STIFFNERS

Bridge No: 880007

Drawn By: JOSH FRENCH

Date: 8/10/2016

File Name: S0086000274

Bridge Inspection Field Sketch

ITEM	MEMBER	UPSTREAM	DOWNSTREAM
GIRDER 1	STIFFENER 32	F	F
STIFFENERS CONT'D	STIFFENER 33	F	F
	STIFFENER 34	F	F
	STIFFENER 35	F	F
	STIFFENER 36	F	F
	STIFFENER 37	F	F
	STIFFENER 38	F	F
	STIFFENER 39	F	F
	STIFFENER 40	F	F
	STIFFENER 41	F	F
	STIFFENER 42	F	F
	STIFFENER 43	F	F
	STIFFENER 44	F	F
	STIFFENER 45	F	F
	STIFFENER 46	F	F
	STIFFENER 47	F	F
	STIFFENER 48	F	F
	STIFFENER 49	F	F
	STIFFENER 50	F	F

ITEM	MEMBER	UPSTREAM	DOWNSTREAM
GIRDER 2	STIFFENER 1	F	F
STIFFENERS	STIFFENER 2	F	F
	STIFFENER 3	F	F
	STIFFENER 4	F	F
	STIFFENER 5	F	F
	STIFFENER 6	F	F
	STIFFENER 7	F	F
	STIFFENER 8	F	F
	STIFFENER 9	F	F
	STIFFENER 10	F	F
	STIFFENER 11	F	F

Title

FRACTURE CRITICAL MEMBER GRADES 4

Description

GIRDER1 STIFFENERS CONT'D

Bridge No: 880007

Drawn By: JAF

Date: 8/10/2016

File Name: S0086000275

Bridge Inspection Field Sketch

ITEM	MEMBER	UPSTREAM	DOWNSTREAM
GIRDER 2 STIFFNERS CONT'D	STIFFENER 12	F	F
	STIFFENER 13	F	F
	STIFFENER 14	F	F
	STIFFENER 15	F	F
	STIFFENER 16	F	F
	STIFFENER 17	F	F
	STIFFENER 18	F	F
	STIFFENER 19	F	F
	STIFFENER 20	F	F
	STIFFENER 21	F	F
	STIFFENER 22	F	F
	STIFFENER 23	F	F
	STIFFENER 24	F	F
	STIFFENER 25	F	F
	STIFFENER 26	F	F
	STIFFENER 27	F	F
	STIFFENER 28	F	F
	STIFFENER 29	F	F
	STIFFENER 30	F	F
	STIFFENER 31	F	F
	STIFFENER 32	F	F
	STIFFENER 33	F	F
	STIFFENER 34	F	F
	STIFFENER 35	F	F
	STIFFENER 36	F	F
	STIFFENER 37	F	F
	STIFFENER 38	F	F
	STIFFENER 39	F	F
	STIFFENER 40	F	F
	STIFFENER 41	F	F
	STIFFENER 42	F	F

Title

FRACTURE CRITICAL MEMBER GRADES 5

Description

GIRDER 2 STIFFNERS

Bridge No: 880007

Drawn By: JAF

Date: 8/10/2016

File Name: S0086000276

Bridge Inspection Field Sketch

ITEM	MEMBER	UPSTREAM	DOWNSTREAM
GIRDER 2	STIFFENER 33	F	F
STIFFENERS CONT'D	STIFFENER 34	F	F
	STIFFENER 35	F	F
	STIFFENER 36	F	F
	STIFFENER 37	F	F
	STIFFENER 38	F	F
	STIFFENER 39	F	F
	STIFFENER 40	F	F
	STIFFENER 41	F	F
	STIFFENER 42	F	F
	STIFFENER 42	F	F
	STIFFENER 43	F	F
	STIFFENER 44	F	F
	STIFFENER 45	F	F
	STIFFENER 46	F	F
	STIFFENER 47	F	F
	STIFFENER 48	F	F
	STIFFENER 49	F	F
	STIFFENER 50	F	F

Title

FRACTURE CRITICAL MEMBER GRADES 6

Description

GIRDER 2 STIFFNERS CONT'D

Bridge No: 880007

Drawn By: JAF

Date: 8/10/2016

File Name: S0086000277

Bridge Inspection Field Sketch



Roadway	22.5ft Wide	2 Paved Lanes	Looking East
Left Shoulder	2.5ft Wide	0.5ft Paved	2ft Unpaved
Right Shoulder	3ft Wide	2.5ft Paved	0.5ft Unpaved
Left Guardrail	2.5ft from road		
Right Guardrail	3ft from road		

VERIFIED BY KHC 3/12/2020

Title

APPROACH ROADWAY

Description

APPROACH ROADWAY

Bridge No: 880007

Drawn By: GLH

Date: 08/13/2012

File Name: S0034001409

Bridge Inspection Field Sketch

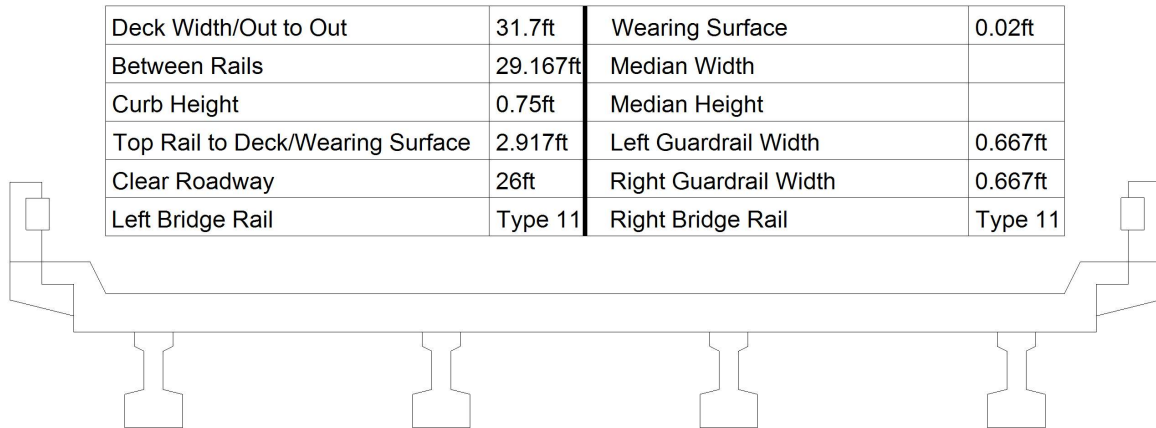

Measurements for Span #	1		
Deck Thickness	0.667	Left Overhang	4.6
Top of Rail to Bottom of Beam	6.583	Right Overhang	4.6

Beam No	Beam Type	Spacing	Comments
1	PPC Girder	7.5 ft.	
2	PPC Girder	7.5 ft.	
3	PPC Girder	7.5 ft.	
4	PPC Girder		

END BENT 1 TO SWING SPAN, AND END OF SWING SPAN TO BENT # 277.
SEE SPAN LENGTHS DATA WORKSHEET

NO CURVED GIRDERS.

GIRDER CROSS SECTION

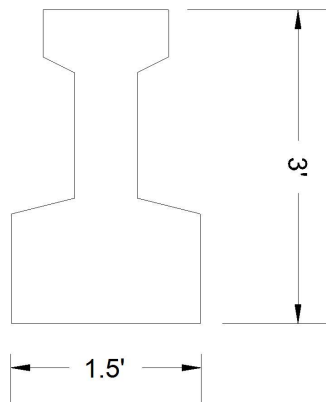

MODIFIED BY KHC 3/12/2020

Title		Description	
TYPICAL SECTION		TYPICAL SECTION SPAN 1 THRU 114, SPAN 115 THRU 274 ²⁷⁷	
Bridge No:	880007	Drawn By:	GLH
Date:	08/13/2012	File Name:	S0034001410

Bridge Inspection Field Sketch

Deck Width/Out to Out	31.7ft	Between Rails	29.167ft
Clear Roadway	26ft	Wearing Surface	0.02ft
Median Width		Median Height	
Curb Height		Left 0.75ft	Right 0.75ft
Sidewalk Width		Left	Right
Clear Roadway (Rail to Median)		Left	Right
Guardrail Width		Left 0.667ft	Right 0.667ft
Top of Rail to Deck/Wearing Surface		Left 2.917ft	Right 2.917ft
Bridge Rail		Left Type 11	Right Type 11

Measurements for Span #	275		
Deck Thickness	1.167	Left Overhang	1.2
Top of Rail to Bottom of Beam	4.084	Right Overhang	1.2

Number of Slabs	Slab Width	Slab Height	Comments
1	29.333ft	1.167ft	MONOLITHIC CONCRETE SLAB

SPANS 278 THRU 343

NO CURVED GIRDERS.

VERIFIED BY KHC 3/12/2020

Title

TYPICAL SECTION 2

Description

TYPICAL SECTION FOR SPANS 278
THRU 343

Bridge No: 880007

Drawn By: RL BOWERS

Date: 8/21/2014

File Name: S0274002758

Bridge Inspection Field Sketch

BENT SKETCH REFERENCE

VERIFIED BY KHC 3/12/2020

BENT #	REFERENCE SKETCH
1	SUBSTRUCTURE 1
2	SUBSTRUCTURE 1
3	SUBSTRUCTURE 1
4	SUBSTRUCTURE 1
5	SUBSTRUCTURE 4
6	SUBSTRUCTURE 1
7	SUBSTRUCTURE 1
8	SUBSTRUCTURE 1
9	SUBSTRUCTURE 4
10	SUBSTRUCTURE 1
11	SUBSTRUCTURE 1
12	SUBSTRUCTURE 1
13	SUBSTRUCTURE 4
14	SUBSTRUCTURE 1
15	SUBSTRUCTURE 1
16	SUBSTRUCTURE 1
17	SUBSTRUCTURE 4
18	SUBSTRUCTURE 1
19	SUBSTRUCTURE 1
20	SUBSTRUCTURE 1
21	SUBSTRUCTURE 4
22	SUBSTRUCTURE 1
23	SUBSTRUCTURE 1
24	SUBSTRUCTURE 1
25	SUBSTRUCTURE 4
26	SUBSTRUCTURE 1
27	SUBSTRUCTURE 1
28	SUBSTRUCTURE 1
29	SUBSTRUCTURE 4
30	SUBSTRUCTURE 1

BENT #	REFERENCE SKETCH
31	SUBSTRUCTURE 1
32	SUBSTRUCTURE 1
33	SUBSTRUCTURE 4
34	SUBSTRUCTURE 1
35	SUBSTRUCTURE 1
36	SUBSTRUCTURE 1
37	SUBSTRUCTURE 4
38	SUBSTRUCTURE 1
39	SUBSTRUCTURE 1
40	SUBSTRUCTURE 1
41	SUBSTRUCTURE 4
42	SUBSTRUCTURE 1
43	SUBSTRUCTURE 1
44	SUBSTRUCTURE 1
45	SUBSTRUCTURE 4
46	SUBSTRUCTURE 1
47	SUBSTRUCTURE 1
48	SUBSTRUCTURE 1
49	SUBSTRUCTURE 4
50	SUBSTRUCTURE 1
51	SUBSTRUCTURE 1
52	SUBSTRUCTURE 1
53	SUBSTRUCTURE 4
54	SUBSTRUCTURE 1
55	SUBSTRUCTURE 1
56	SUBSTRUCTURE 1
57	SUBSTRUCTURE 4
58	SUBSTRUCTURE 1
59	SUBSTRUCTURE 1
60	SUBSTRUCTURE 1

BENT #	REFERENCE SKETCH
61	SUBSTRUCTURE 4
62	SUBSTRUCTURE 1
63	SUBSTRUCTURE 1
64	SUBSTRUCTURE 1
65	SUBSTRUCTURE 4
66	SUBSTRUCTURE 1
67	SUBSTRUCTURE 1
68	SUBSTRUCTURE 1
69	SUBSTRUCTURE 4
70	SUBSTRUCTURE 1
71	SUBSTRUCTURE 1
72	SUBSTRUCTURE 1
73	SUBSTRUCTURE 4
74	SUBSTRUCTURE 1
75	SUBSTRUCTURE 1
76	SUBSTRUCTURE 1
77	SUBSTRUCTURE 4
78	SUBSTRUCTURE 1
79	SUBSTRUCTURE 1
80	SUBSTRUCTURE 1
81	SUBSTRUCTURE 4
82	SUBSTRUCTURE 1
83	SUBSTRUCTURE 1
84	SUBSTRUCTURE 1
85	SUBSTRUCTURE 4
86	SUBSTRUCTURE 1
87	SUBSTRUCTURE 1
88	SUBSTRUCTURE 1
89	SUBSTRUCTURE 4
90	SUBSTRUCTURE 1

Title

BENT SKETCH REFERENCE #1

Description

SHEET 1 OF 4

Bridge No: 880007

Drawn By: PLJ

Date: 6/29/2018

File Name: S0034001411

Bridge Inspection Field Sketch

BENT SKETCH REFERENCE

UPDATED BY KHC 3/12/2020

BENT #	REFERENCE SKETCH
91	SUBSTRUCTURE 1
92	SUBSTRUCTURE 1
93	SUBSTRUCTURE 4
94	SUBSTRUCTURE 1
95	SUBSTRUCTURE 1
96	SUBSTRUCTURE 1
97	SUBSTRUCTURE 4
98	SUBSTRUCTURE 1
99	SUBSTRUCTURE 1
100	SUBSTRUCTURE 1
101	SUBSTRUCTURE 4
102	SUBSTRUCTURE 1
103	SUBSTRUCTURE 1
104	SUBSTRUCTURE 1
105	SUBSTRUCTURE 4
106	SUBSTRUCTURE 1
107	SUBSTRUCTURE 1
108	SUBSTRUCTURE 10
109	SUBSTRUCTURE 13
110	SUBSTRUCTURE 11
111	SUBSTRUCTURE 1
112	SUBSTRUCTURE 12
113	SUBSTRUCTURE 7
114	SUBSTRUCTURE 8
115	SUBSTRUCTURE 9
116	--
117	SUBSTRUCTURE 9
118	SUBSTRUCTURE 1
119	SUBSTRUCTURE 7
120	SUBSTRUCTURE 12

BENT #	REFERENCE SKETCH
121	SUBSTRUCTURE 1
122	SUBSTRUCTURE 11
123	SUBSTRUCTURE 13
124	SUBSTRUCTURE 10
125	SUBSTRUCTURE 1
126	SUBSTRUCTURE 1
127	SUBSTRUCTURE 4
128	SUBSTRUCTURE 1
129	SUBSTRUCTURE 1
130	SUBSTRUCTURE 1
131	SUBSTRUCTURE 4
132	SUBSTRUCTURE 1
133	SUBSTRUCTURE 1
134	SUBSTRUCTURE 1
135	SUBSTRUCTURE 4
136	SUBSTRUCTURE 1
137	SUBSTRUCTURE 1
138	SUBSTRUCTURE 1
139	SUBSTRUCTURE 4
140	SUBSTRUCTURE 1
141	SUBSTRUCTURE 1
142	SUBSTRUCTURE 1
143	SUBSTRUCTURE 4
144	SUBSTRUCTURE 1
145	SUBSTRUCTURE 1
146	SUBSTRUCTURE 1
147	SUBSTRUCTURE 4
148	SUBSTRUCTURE 1
149	SUBSTRUCTURE 1
150	SUBSTRUCTURE 1

BENT #	REFERENCE SKETCH
151	SUBSTRUCTURE 4
152	SUBSTRUCTURE 1
153	SUBSTRUCTURE 1
154	SUBSTRUCTURE 1
155	SUBSTRUCTURE 4
156	SUBSTRUCTURE 1
157	SUBSTRUCTURE 1
158	SUBSTRUCTURE 1
159	SUBSTRUCTURE 4
160	SUBSTRUCTURE 1
161	SUBSTRUCTURE 1
162	SUBSTRUCTURE 1
163	SUBSTRUCTURE 4
164	SUBSTRUCTURE 1
165	SUBSTRUCTURE 1
166	SUBSTRUCTURE 1
167	SUBSTRUCTURE 4
168	SUBSTRUCTURE 1
169	SUBSTRUCTURE 1
170	SUBSTRUCTURE 1
171	SUBSTRUCTURE 4
172	SUBSTRUCTURE 1
173	SUBSTRUCTURE 1
174	SUBSTRUCTURE 1
175	SUBSTRUCTURE 4
176	SUBSTRUCTURE 1
177	SUBSTRUCTURE 1
178	SUBSTRUCTURE 1
179	SUBSTRUCTURE 4
180	SUBSTRUCTURE 1

Title

BENT SKETCH REFERENCE #2

Description

SHEET 2 OF 4

Bridge No: 880007

Drawn By: PLJ

Date: 6/29/2018

File Name: S0610000066

Bridge Inspection Field Sketch

BENT SKETCH REFERENCE

UPDATED BY KHC 3/12/2020

BENT #	REFERENCE SKETCH
181	SUBSTRUCTURE 1
182	SUBSTRUCTURE 1
183	SUBSTRUCTURE 4
184	SUBSTRUCTURE 1
185	SUBSTRUCTURE 1
186	SUBSTRUCTURE 1
187	SUBSTRUCTURE 4
188	SUBSTRUCTURE 1
189	SUBSTRUCTURE 1
190	SUBSTRUCTURE 1
191	SUBSTRUCTURE 4
192	SUBSTRUCTURE 1
193	SUBSTRUCTURE 1
194	SUBSTRUCTURE 1
195	SUBSTRUCTURE 4
196	SUBSTRUCTURE 1
197	SUBSTRUCTURE 1
198	SUBSTRUCTURE 1
199	SUBSTRUCTURE 4
200	SUBSTRUCTURE 1
201	SUBSTRUCTURE 1
202	SUBSTRUCTURE 1
203	SUBSTRUCTURE 4
204	SUBSTRUCTURE 1
205	SUBSTRUCTURE 1
206	SUBSTRUCTURE 1
207	SUBSTRUCTURE 4
208	SUBSTRUCTURE 1
209	SUBSTRUCTURE 1
210	SUBSTRUCTURE 1

BENT #	REFERENCE SKETCH
211	SUBSTRUCTURE 4
212	SUBSTRUCTURE 1
213	SUBSTRUCTURE 1
214	SUBSTRUCTURE 1
215	SUBSTRUCTURE 4
216	SUBSTRUCTURE 1
217	SUBSTRUCTURE 1
218	SUBSTRUCTURE 1
219	SUBSTRUCTURE 4
220	SUBSTRUCTURE 1
221	SUBSTRUCTURE 1
222	SUBSTRUCTURE 1
223	SUBSTRUCTURE 4
224	SUBSTRUCTURE 1
225	SUBSTRUCTURE 1
226	SUBSTRUCTURE 1
227	SUBSTRUCTURE 4
228	SUBSTRUCTURE 1
229	SUBSTRUCTURE 1
230	SUBSTRUCTURE 1
231	SUBSTRUCTURE 4
232	SUBSTRUCTURE 1
233	SUBSTRUCTURE 1
234	SUBSTRUCTURE 1
235	SUBSTRUCTURE 4
236	SUBSTRUCTURE 3
237	SUBSTRUCTURE 1
238	SUBSTRUCTURE 1
239	SUBSTRUCTURE 4
240	SUBSTRUCTURE 2

BENT #	REFERENCE SKETCH
241	SUBSTRUCTURE 3
242	SUBSTRUCTURE 3
243	SUBSTRUCTURE 4
244	SUBSTRUCTURE 3
245	SUBSTRUCTURE 3
246	SUBSTRUCTURE 2
247	SUBSTRUCTURE 4
248	SUBSTRUCTURE 1
249	SUBSTRUCTURE 1
250	SUBSTRUCTURE 1
251	SUBSTRUCTURE 4
252	SUBSTRUCTURE 1
253	SUBSTRUCTURE 1
254	SUBSTRUCTURE 1
255	SUBSTRUCTURE 4
256	SUBSTRUCTURE 1
257	SUBSTRUCTURE 2
258	SUBSTRUCTURE 2
259	SUBSTRUCTURE 4
260	SUBSTRUCTURE 1
261	SUBSTRUCTURE 1
262	SUBSTRUCTURE 1
263	SUBSTRUCTURE 4
264	SUBSTRUCTURE 3
265	SUBSTRUCTURE 3
266	SUBSTRUCTURE 3
267	SUBSTRUCTURE 4
268	SUBSTRUCTURE 3
269	SUBSTRUCTURE 3
270	SUBSTRUCTURE 3

Title

BENT SKETCH REFERENCE #3

Description

SHEET 3 OF 4

Bridge No: 880007

Drawn By: PLJ

Date: 6/29/2018

File Name: S0610000067

Bridge Inspection Field Sketch

BENT SKETCH REFERENCE

BENT #	REFERENCE SKETCH
271	SUBSTRUCTURE 4
272	SUBSTRUCTURE 3
273	SUBSTRUCTURE 3
274	SUBSTRUCTURE 3
275	SUBSTRUCTURE 4
276	SUBSTRUCTURE 2
277	SUBSTRUCTURE 1
278	SUBSTRUCTURE 5
279	SUBSTRUCTURE 5
280	SUBSTRUCTURE 5
281	SUBSTRUCTURE 5
282	SUBSTRUCTURE 5
283	SUBSTRUCTURE 6
284	SUBSTRUCTURE 5
285	SUBSTRUCTURE 5
286	SUBSTRUCTURE 5
287	SUBSTRUCTURE 5
288	SUBSTRUCTURE 5
289	SUBSTRUCTURE 6
290	SUBSTRUCTURE 5
291	SUBSTRUCTURE 5
292	SUBSTRUCTURE 5
293	SUBSTRUCTURE 5
294	SUBSTRUCTURE 5
295	SUBSTRUCTURE 6
296	SUBSTRUCTURE 5
297	SUBSTRUCTURE 5
298	SUBSTRUCTURE 5
299	SUBSTRUCTURE 5
300	SUBSTRUCTURE 5

BENT #	REFERENCE SKETCH
301	SUBSTRUCTURE 6
302	SUBSTRUCTURE 5
303	SUBSTRUCTURE 5
304	SUBSTRUCTURE 5
305	SUBSTRUCTURE 5
306	SUBSTRUCTURE 5
307	SUBSTRUCTURE 6
308	SUBSTRUCTURE 5
309	SUBSTRUCTURE 5
310	SUBSTRUCTURE 5
311	SUBSTRUCTURE 5
312	SUBSTRUCTURE 5
313	SUBSTRUCTURE 6
314	SUBSTRUCTURE 5
315	SUBSTRUCTURE 5
316	SUBSTRUCTURE 5
317	SUBSTRUCTURE 5
318	SUBSTRUCTURE 5
319	SUBSTRUCTURE 6
320	SUBSTRUCTURE 5
321	SUBSTRUCTURE 5
322	SUBSTRUCTURE 5
323	SUBSTRUCTURE 5
324	SUBSTRUCTURE 5
325	SUBSTRUCTURE 6
326	SUBSTRUCTURE 5
327	SUBSTRUCTURE 5
328	SUBSTRUCTURE 5
329	SUBSTRUCTURE 5
330	SUBSTRUCTURE 5

BENT #	REFERENCE SKETCH
331	SUBSTRUCTURE 6
332	SUBSTRUCTURE 5
333	SUBSTRUCTURE 5
334	SUBSTRUCTURE 5
335	SUBSTRUCTURE 5
336	SUBSTRUCTURE 5
337	SUBSTRUCTURE 6
338	SUBSTRUCTURE 5
339	SUBSTRUCTURE 5
340	SUBSTRUCTURE 5
341	SUBSTRUCTURE 5
342	SUBSTRUCTURE 5

VERIFIED BY KHC 3/12/2020

Title

BENT SKETCH REFERENCE #4

Description

SHEET 4 OF 4

Bridge No: 880007

Drawn By: PLJ

Date: 6/29/2018

File Name: S0610000068

Bridge Inspection Field Sketch

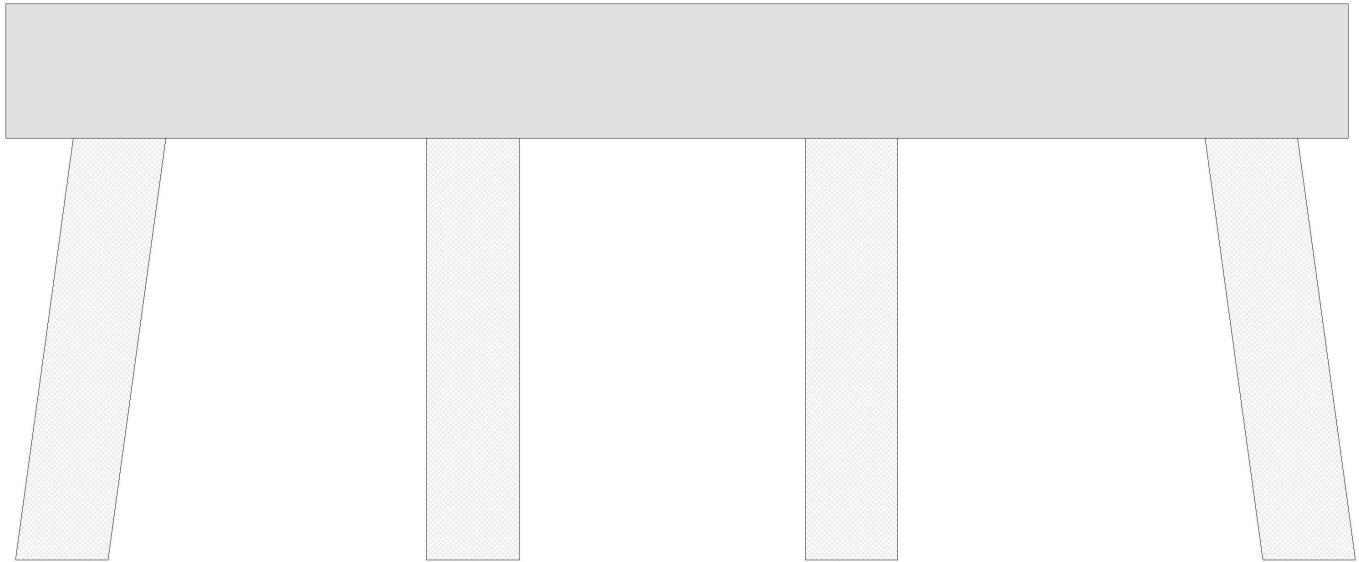

Cap Information			Material Cast-in-Place Concrete							
Length	Width	Height	Left Overhang	Right Overhang	Left Beam to End of Cap.	Right Beam to End of Cap.				
26.500 ft.	3.000 ft.	2.667 ft.	2.250 ft.	1.917 ft.	2.000 ft.	2.000 ft.				
Subcap Information			Material							
Length	Width	Height	Left Overhang	Right Overhang	Left Pile to Splice.					
Sill Information			Material							
Length	Width	Height								
Pile #	Material	Spacing	Width/Dia.	Height	Length	Orientation	Driven?	Replacement?	Removed?	Collar?
1	Concrete	7 ft.	1.833 ft.			Battered	No	No	No	No
2	Concrete	7.5 ft.	1.833 ft.			Vertical	No	No	No	No
3	Concrete	7.833 ft.	1.833 ft.			Vertical	No	No	No	No
4	Concrete		1.833 ft.			Battered	No	No	No	No
VERIFIED BY KHC 3/12/2020										
Bent/Abutment #: 38			Similar Bents:							

Title

SUBSTRUCTURE 1

Description

PILE DIAGRAM FOR 4 PILE BENTS

Bridge No: 880007

Drawn By: GLH

Date: 08/13/2012

File Name: S0034001412

Bridge Inspection Field Sketch

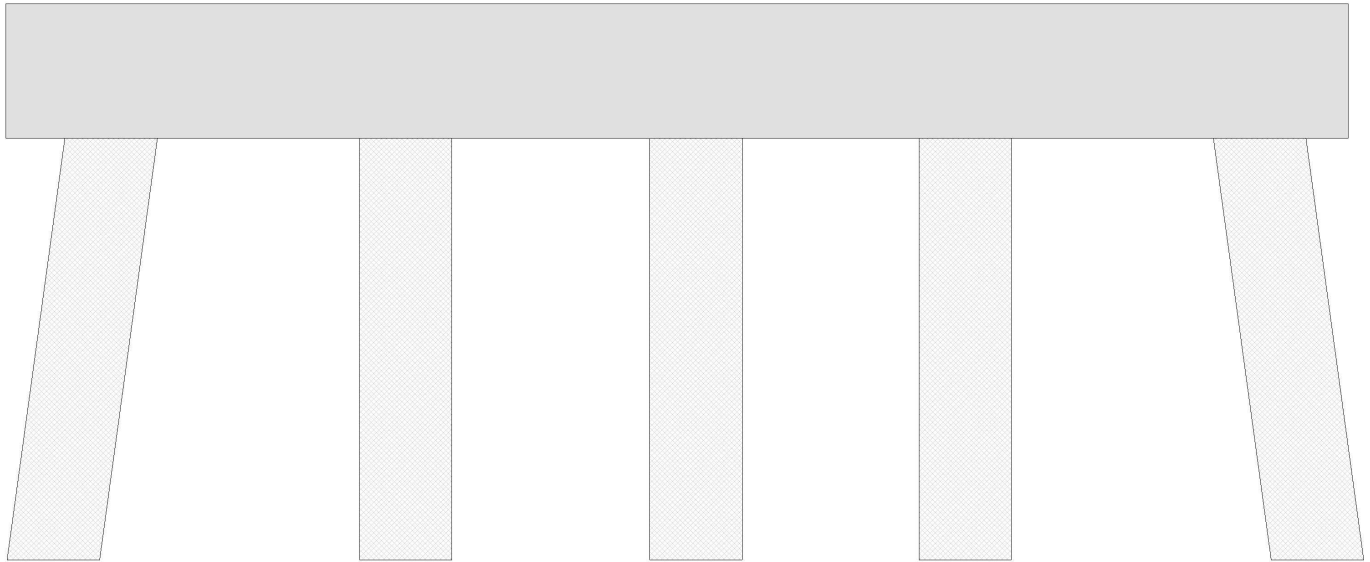

Cap Information			Material Cast-in-Place Concrete							
Length	Width	Height	Left Overhang	Right Overhang	Left Beam to End of Cap.	Right Beam to End of Cap.				
26.500 ft.	3.000 ft.	2.667 ft.	2.083 ft.	2.083 ft.	2.000 ft.	2.000 ft.				
Subcap Information			Material							
Length	Width	Height	Left Overhang	Right Overhang	Left Pile to Splice.					
Sill Information			Material							
Length	Width	Height								
Pile #	Material	Spacing	Width/Dia.	Height	Length	Orientation	Driven?	Replacement?	Removed?	Collar?
1	Concrete	5.667 ft.	1.833 ft.			Battered	No	No	No	No
2	Concrete	5.5 ft.	1.833 ft.			Vertical	No	No	No	No
3	Concrete	5.5 ft.	1.833 ft.			Vertical	No	No	No	No
4	Concrete	5.667 ft.	1.833 ft.			Vertical	No	No	No	No
5	Concrete		1.833 ft.			Battered	No	No	No	No
VERIFIED BY KHC 3/12/2020										
Bent/Abutment #: 246			Similar Bents:							

Title

SUBSTRUCTURE 2

Description

PILE DIAGRAM FOR 5 PILE BENTS

Bridge No: 880007

Drawn By: GLH

Date: 08/13/2012

File Name: S0034001413

Bridge Inspection Field Sketch

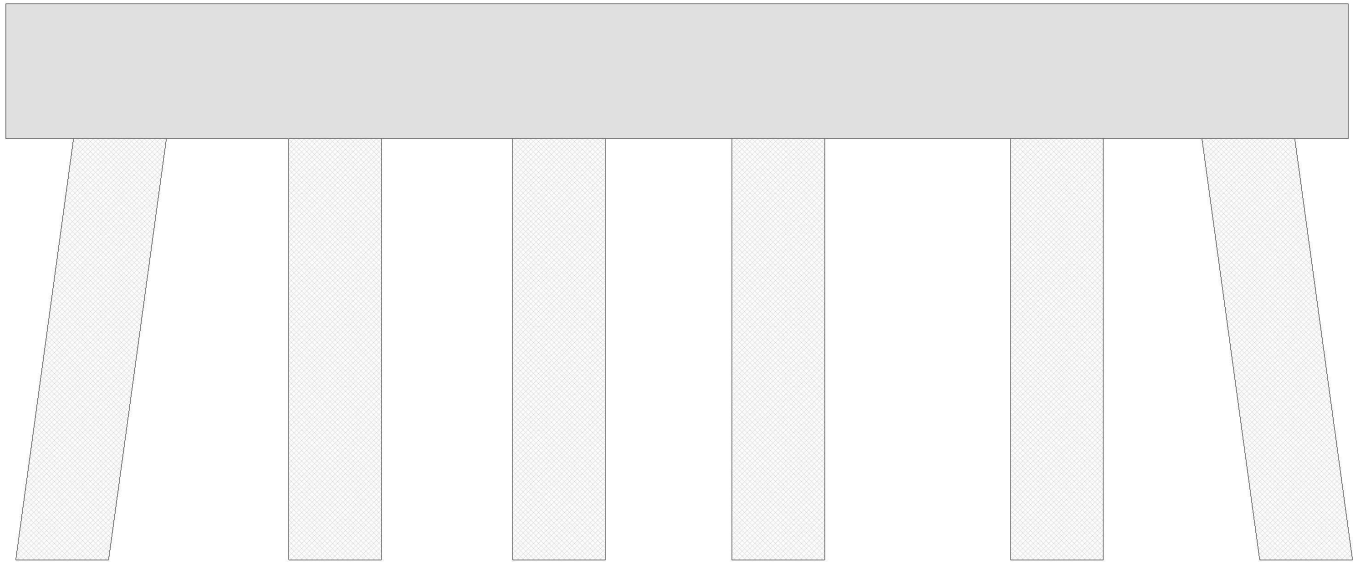

Cap Information			Material Cast-in-Place Concrete							
Length	Width	Height	Left Overhang	Right Overhang	Left Beam to End of Cap.	Right Beam to End of Cap.				
26.500 ft.	3.000 ft.	2.667 ft.	2.250 ft.	1.917 ft.	2.000 ft.	2.000 ft.				
Subcap Information			Material							
Length	Width	Height	Left Overhang	Right Overhang	Left Pile to Splice.					
Sill Information			Material							
Length	Width	Height								
Pile #	Material	Spacing	Width/Dia.	Height	Length	Orientation	Driven?	Replacement?	Removed?	Collar?
1	Concrete	4.25 ft.	1.833 ft.			Battered	No	No	No	No
2	Concrete	4.417 ft.	1.833 ft.			Vertical	No	No	No	No
3	Concrete	4.333 ft.	1.833 ft.			Vertical	No	No	No	No
4	Concrete	5.5 ft.	1.833 ft.			Vertical	No	No	No	No
5	Concrete	3.833 ft.	1.833 ft.			Vertical	No	No	No	No
6	Concrete					Battered	No	No	No	No
VERIFIED BY KHC 3/12/2020										
Bent/Abutment #: 236			Similar Bents:							

Title

SUBSTRUCTURE 3

Description

PILE DIAGRAM FOR 6 PILE BENTS

Bridge No: 880007

Drawn By: GLH

Date: 08/13/2012

File Name: S0034001414

Bridge Inspection Field Sketch

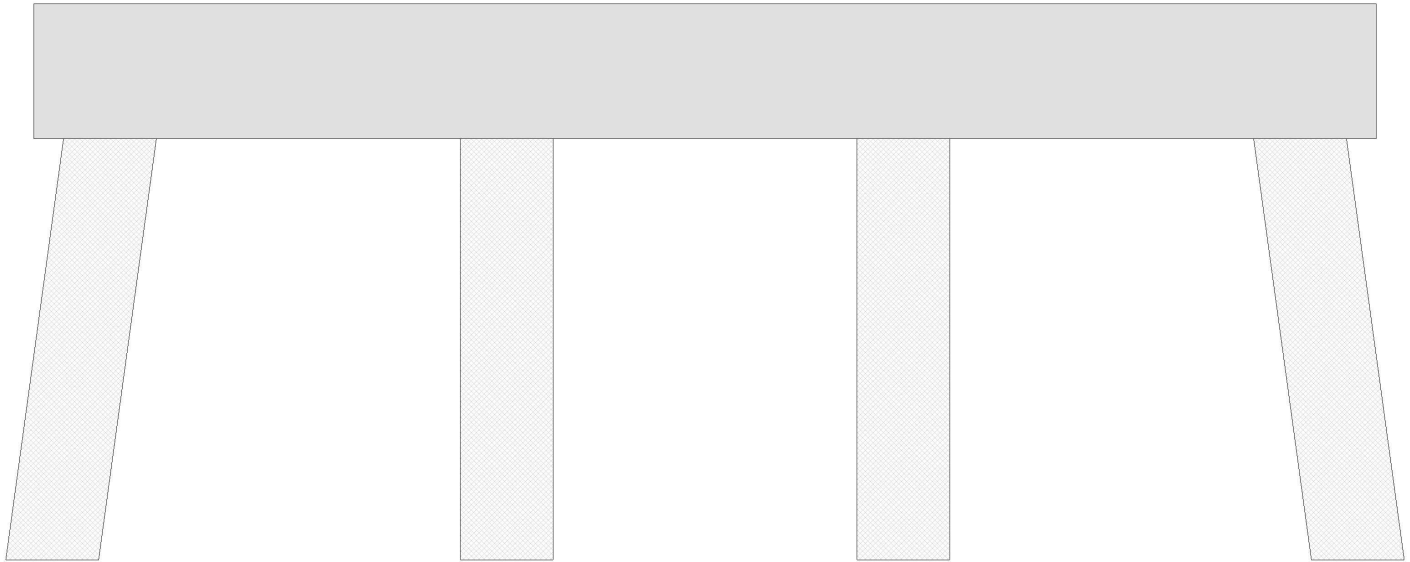

Cap Information

Material Cast-in-Place Concrete

Length	Width	Height	Left Overhang	Right Overhang	Left Beam to End of Cap.	Right Beam to End of Cap.
26.500 ft.	3.000 ft.	2.667 ft.	1.500 ft.	1.500 ft.	2.000 ft.	2.000 ft.

Pile #	Material	Spacing	Width/Dia.	Height	Length	Orientation	Driven?	Replacement?	Removed?	Collar?
1	Concrete	7.833 ft.	1.833 ft.			Battered	No	No	No	No
2	Concrete	4.75 ft.	1.833 ft.			A-Frame (W)	No	No	No	No
3	Concrete	7.833 ft.	1.833 ft.			A-Frame (E)	No	No	No	No
4	Concrete	4.75 ft.	1.833 ft.			A-Frame (W)	No	No	No	No
5	Concrete	7.833 ft.	1.833 ft.			A-Frame (E)	No	No	No	No
6	Concrete		1.833 ft.			Battered	No	No	No	No

PLAN VIEW

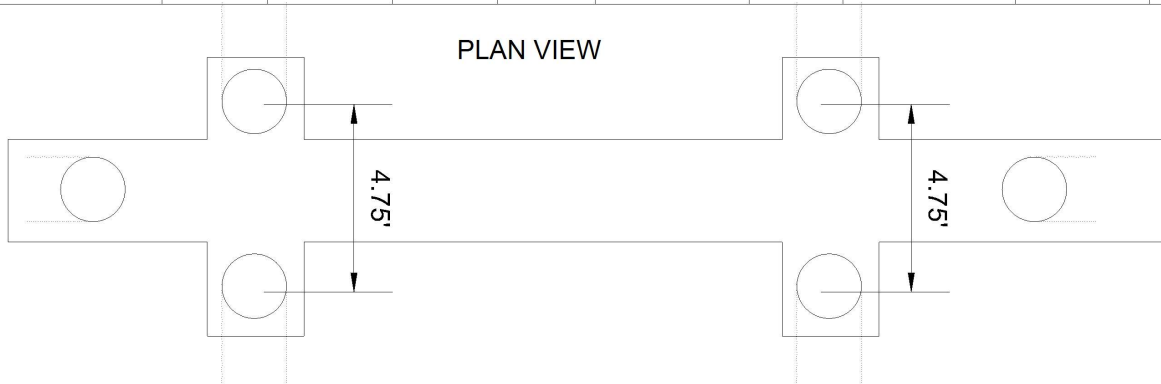

VERIFIED BY KHC 3/12/2020

Bent/Abutment #: 13 Similar Bents:

Title

SUBSTRUCTURE 4

Description

PILE DIAGRAM FOR 6 PILE BENTS
WITH BRACE CAPS

Bridge No: 880007

Drawn By: GLH

Date: 08/13/2012

File Name: S0034001415

Bridge Inspection Field Sketch

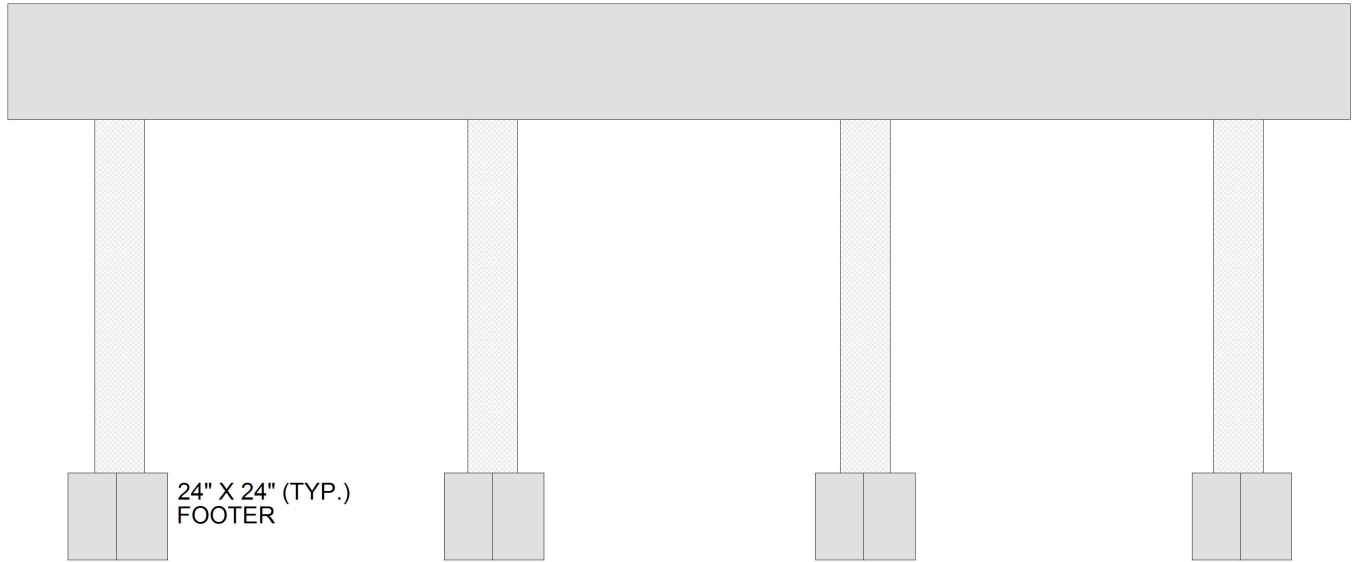

Cap Information			Material Cast-in-Place Concrete							
Length	Width	Height	Left Overhang	Right Overhang	Left Beam to End of Cap.		Right Beam to End of Cap.			
27.000 ft.	1.000 ft.	2.333 ft.	2.250 ft.	2.250 ft.						
Subcap Information			Material							
Length	Width	Height	Left Overhang	Right Overhang	Left Pile to Splice.					
Sill Information			Material							
Length	Width	Height								
Pile #	Material	Spacing	Width/Dia.	Height	Length	Orientation	Driven?	Replacement?	Removed?	Collar?
1	Concrete	7.5 ft.	1 ft.	1.667 ft.		Vertical	No	No	No	No
2	Concrete	7.5 ft.	1 ft.	1.667 ft.		Vertical	No	No	No	No
3	Concrete	7.5 ft.	1 ft.	1.667 ft.		Vertical	No	No	No	No
4	Concrete		1 ft.	1.667 ft.		Vertical	No	No	No	No
<p>VERIFIED BY KHC 3/12/2020</p>										
Bent/Abutment #: 278			Similar Bents:							

Title SUBSTRUCTURE 5			Description BENT 278		
Bridge No: 880007	Drawn By: PLJ	Date: 7/16/2018	File Name: S0610000065		

Bridge Inspection Field Sketch

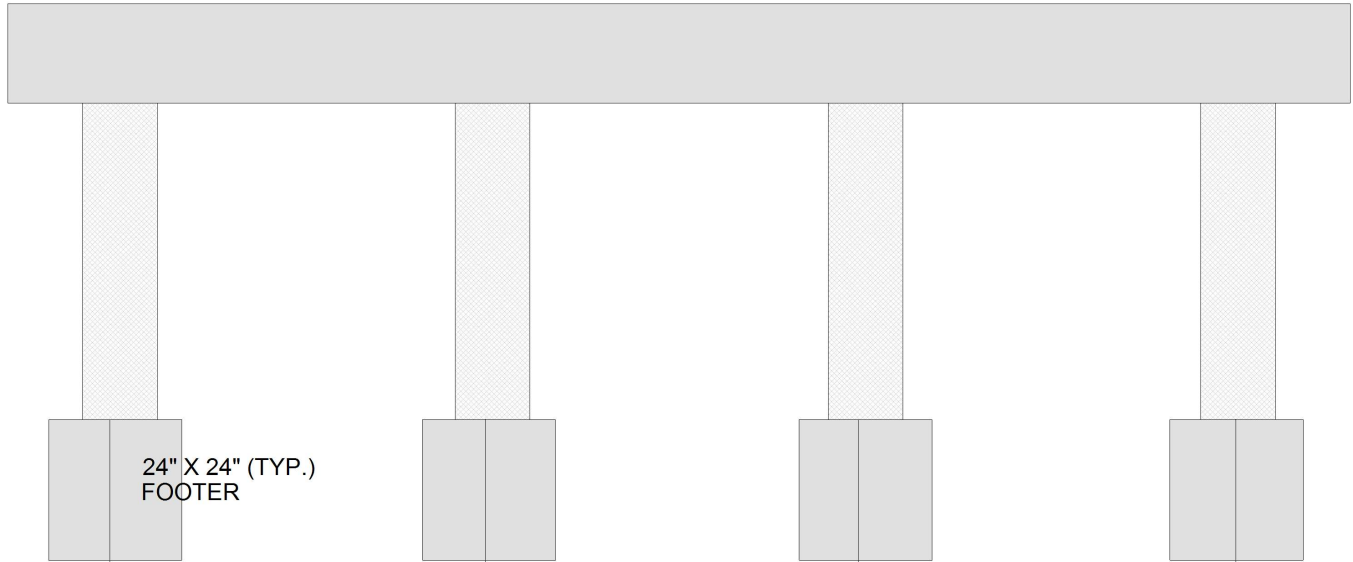

Cap Information			Material Cast-in-Place Concrete							
Length	Width	Height	Left Overhang	Right Overhang	Left Beam to End of Cap.		Right Beam to End of Cap.			
27.000 ft.	1.500 ft.	2.000 ft.	2.250 ft.	2.250 ft.						
Subcap Information			Material							
Length	Width	Height	Left Overhang	Right Overhang	Left Pile to Splice.					
Sill Information			Material							
Length	Width	Height								
Pile #	Material	Spacing	Width/Dia.	Height	Length	Orientation	Driven?	Replacement?	Removed?	Collar?
1	Concrete	7.5 ft.	1.5 ft.	1.75 ft.		Vertical	No	No	No	No
2	Concrete	7.5 ft.	1.5 ft.	1.75 ft.		Vertical	No	No	No	No
3	Concrete	7.5 ft.	1.5 ft.	1.75 ft.		Vertical	No	No	No	No
4	Concrete		1.5 ft.	1.75 ft.		Vertical	No	No	No	No
<p>VERIFIED BY KHC 3/12/2020</p>										
Bent/Abutment #: 283			Similar Bents:							

Title			Description		
SUBSTRUCTURE 6			BENT 283		
Bridge No: 880007	Drawn By: PLJ	Date: 6/27/2018	File Name: S0034001416		

Bridge Inspection Field Sketch

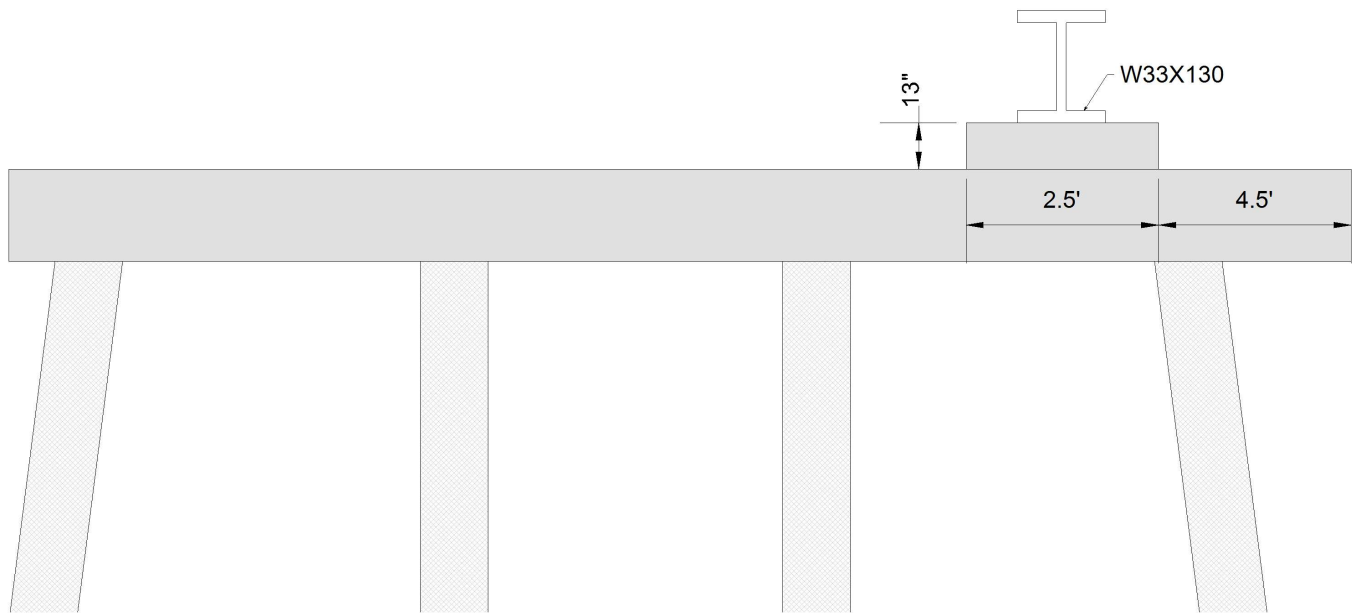

Cap Information

Material Cast-in-Place Concrete

Length	Width	Height	Left Overhang	Right Overhang	Left Beam to End of Cap.	Right Beam to End of Cap.
36.417 ft.	6.500 ft.	2.500 ft.	2.167 ft.	4.417 ft.	2.000 ft.	11.917 ft.

Pile #	Material	Spacing	Width/Dia.	Height	Length	Orientation	Driven?	Replacement?	Removed?	Collar?
1	Concrete	4.75 ft.	1.833 ft.			A-Frame (W)	No	No	No	No
2	Concrete	9.917 ft.	1.833 ft.			A-Frame (E)	No	No	No	No
3	Concrete	4.75 ft.	1.833 ft.			A-Frame (W)	No	No	No	No
4	Concrete	9.833 ft.	1.833 ft.			A-Frame (E)	No	No	No	No
5	Concrete	4.75 ft.	1.833 ft.			A-Frame (W)	No	No	No	No
6	Concrete	10.083 ft.	1.833 ft.			A-Frame (E)	No	No	No	No
7	Concrete	4.75 ft.	1.833 ft.			A-Frame (W)	No	No	No	No
8	Concrete		1.833 ft.			A-Frame (E)	No	No	No	No

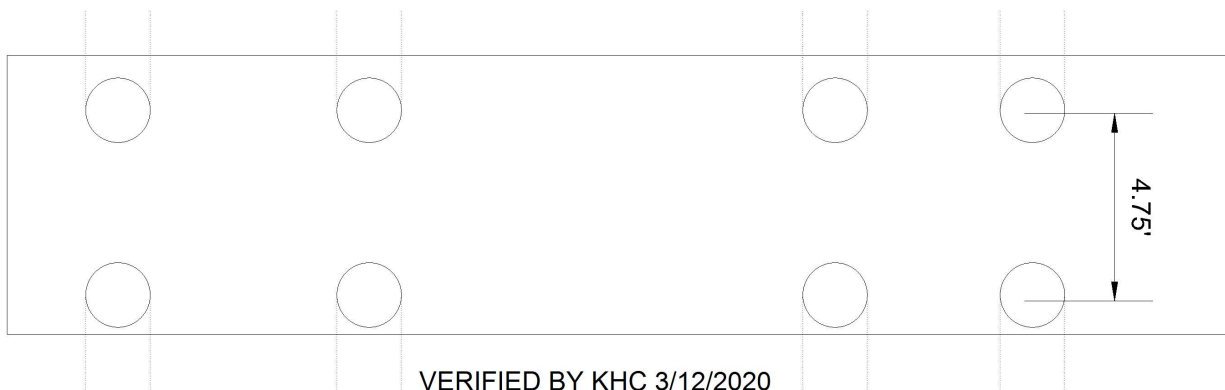

VERIFIED BY KHC 3/12/2020

Bent/Abutment #: 113

Similar Bents: 119

Title
SUBSTRUCTURE 7

Description
BENT 113; BENT 119 SIMILAR

Bridge No: 880007

Drawn By: RA

Date: 6/29/2018

File Name: S0170000394

Bridge Inspection Field Sketch

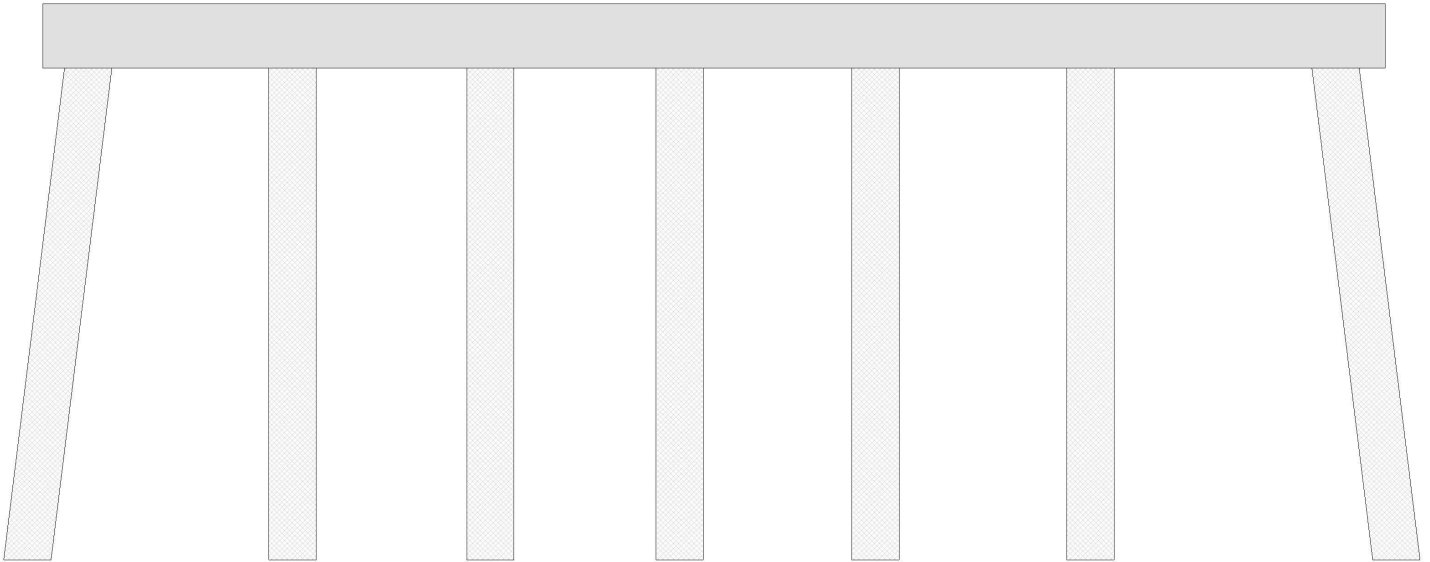

Cap Information			Material Cast-in-Place Concrete							
Length	Width	Height	Left Overhang	Right Overhang	Left Beam to End of Cap.	Right Beam to End of Cap.				
52.000 ft.	3.000 ft.	2.500 ft.	1.750 ft.	1.917 ft.	2.000 ft.	27.500 ft.				
Subcap Information			Material							
Length	Width	Height	Left Overhang	Right Overhang	Left Pile to Splice.					
Sill Information			Material							
Length	Width	Height								
Pile #	Material	Spacing	Width/Dia.	Height	Length	Orientation	Driven?	Replacement?	Removed?	Collar?
1	Concrete	7.917 ft.	1.833 ft.			Battered	No	No	No	No
2	Concrete	7.667 ft.	1.833 ft.			Vertical	No	No	No	No
3	Concrete	7.333 ft.	1.833 ft.			Vertical	No	No	No	No
4	Concrete	7.583 ft.	1.833 ft.			Vertical	No	No	No	No
5	Concrete	8.333 ft.	1.833 ft.			Vertical	No	No	No	No
6	Concrete	9.5 ft.	1.833 ft.			Vertical	No	No	No	No
7	Concrete		1.833 ft.			Battered	No	No	No	No
VERIFIED BY KHC 3/12/2020										
Bent/Abutment #: 114			Similar Bents:							

Title
SUBSTRUCTURE 8

Description
BENT 114

Bridge No: 880007

Drawn By: RA

Date: 6/29/2018

File Name: S0030026099

Bridge Inspection Field Sketch

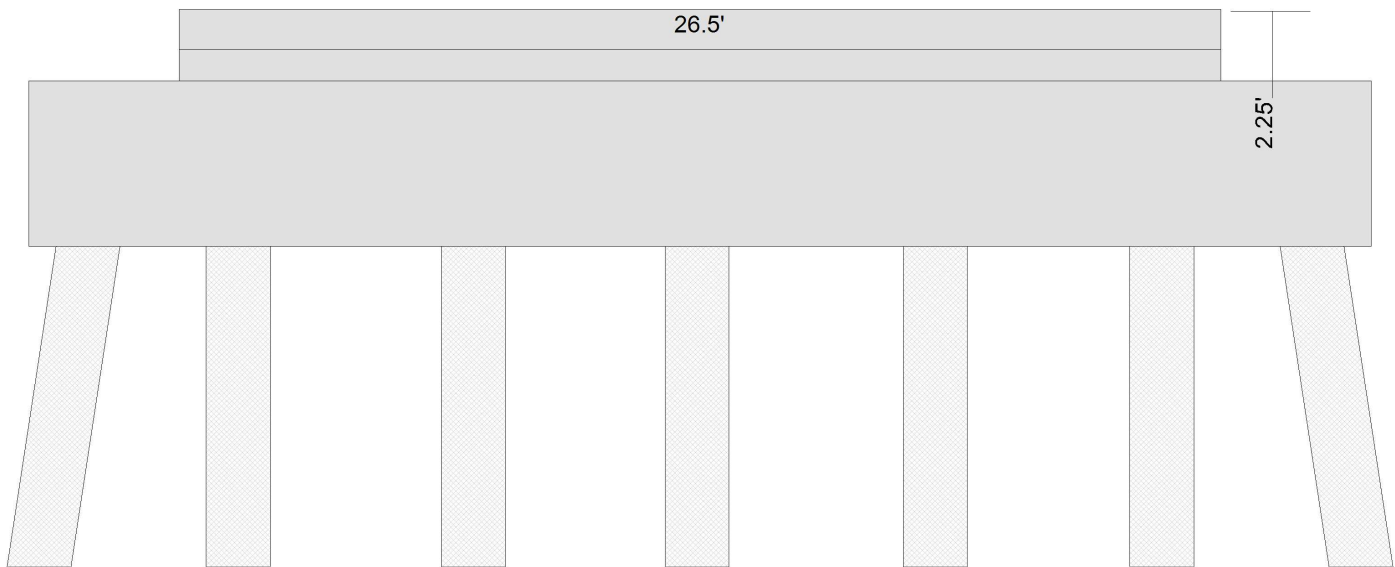

Cap Information

Material Cast-in-Place Concrete

Length	Width	Height	Left Overhang	Right Overhang	Left Beam to End of Cap.	Right Beam to End of Cap.
38.500 ft.	6.000 ft.	4.750 ft.	2.000 ft.	2.000 ft.	8.000 ft.	8.000 ft.

Pile #	Material	Spacing	Width/Dia.	Height	Length	Orientation	Driven?	Replacement?	Removed?	Collar?
1	Concrete	4.75 ft.	1.833 ft.			Battered	No	No	No	No
2	Concrete	4 ft.	1.833 ft.			A-Frame	No	No	No	No
3	Concrete	4.75 ft.	1.833 ft.			A-Frame	No	No	No	No
4	Concrete	6.75 ft.	1.833 ft.			A-Frame	No	No	No	No
5	Concrete	4.75 ft.	1.833 ft.			A-Frame	No	No	No	No
6	Concrete	6.417 ft.	1.833 ft.			A-Frame	No	No	No	No
7	Concrete	4.75 ft.	1.833 ft.			Battered	No	No	No	No
8	Concrete	6.833 ft.	1.833 ft.			Battered	No	No	No	No
9	Concrete	4.75 ft.	1.833 ft.			A-Frame	No	No	No	No
10	Concrete	6.5 ft.	1.833 ft.			A-Frame	No	No	No	No
11	Concrete	4.75 ft.	1.833 ft.			A-Frame	No	No	No	No
12	Concrete	4 ft.	1.833 ft.			A-Frame	No	No	No	No
13	Concrete	4.75 ft.	1.833 ft.			A-Frame	No	No	No	No
14	Concrete		1.833 ft.			Battered	No	No	No	No

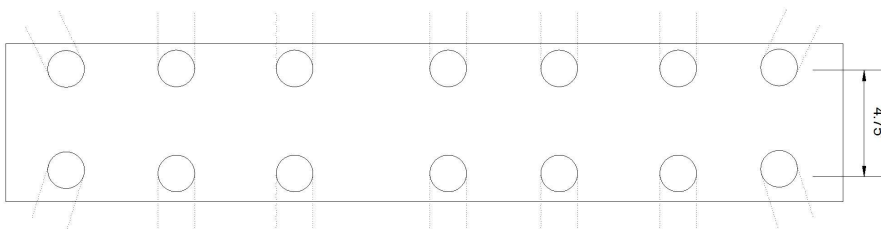

VERIFIED BY KHC 3/12/2020

Bent/Abutment #: 115

Similar Bents: 117

Title

SUBSTRUCTURE 9

Description

BENT 115; BENT 117 SIMILAR

Bridge No: 880007

Drawn By: RA

Date: 06/29/2018

File Name: S0030026100

Bridge Inspection Field Sketch

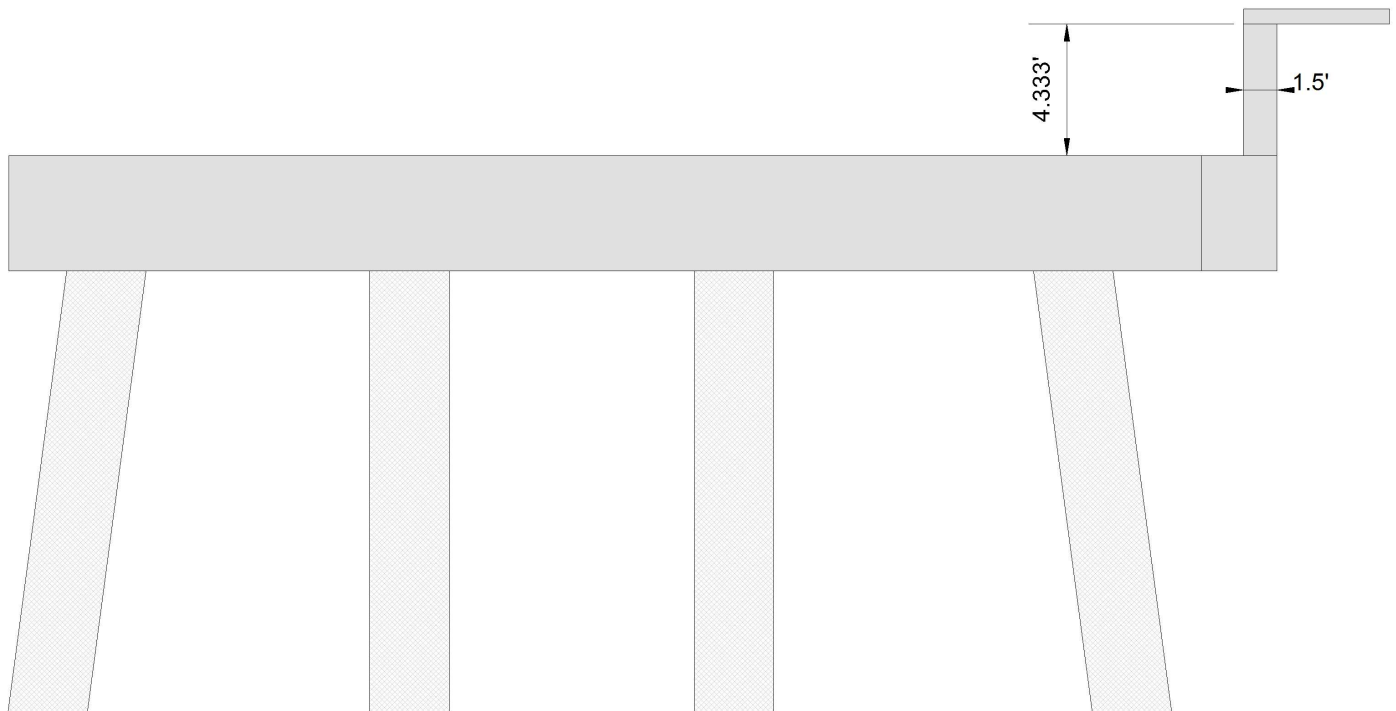

Cap Information			Material Cast-in-Place Concrete							
Length	Width	Height	Left Overhang	Right Overhang	Left Beam to End of Cap.	Right Beam to End of Cap.				
31.000 ft.	3.000 ft.	2.500 ft.	2.083 ft.	6.417 ft.	2.000 ft.	6.500 ft.				
Subcap Information			Material							
Length	Width	Height	Left Overhang	Right Overhang	Left Pile to Splice.					
Sill Information			Material							
Length	Width	Height								
Pile #	Material	Spacing	Width/Dia.	Height	Length	Orientation	Driven?	Replacement?	Removed?	Collar?
1	Concrete	7.5 ft.	1.833 ft.			Battered	No	No	No	No
2	Concrete	7.5 ft.	1.833 ft.			Vertical	No	No	No	No
3	Concrete	7.5 ft.	1.833 ft.			Vertical	No	No	No	No
4	Concrete		1.833 ft.			Battered	No	No	No	No
VERIFIED BY KHC 3/12/2020										
Bent/Abutment #: 108			Similar Bents: 124							

Title			Description		
SUBSTRUCTURE 10			BENT 108; BENT 124 SIMILAR		
Bridge No: 880007	Drawn By: RA	Date: 6/29/2018	File Name: S0270000425		

Bridge Inspection Field Sketch

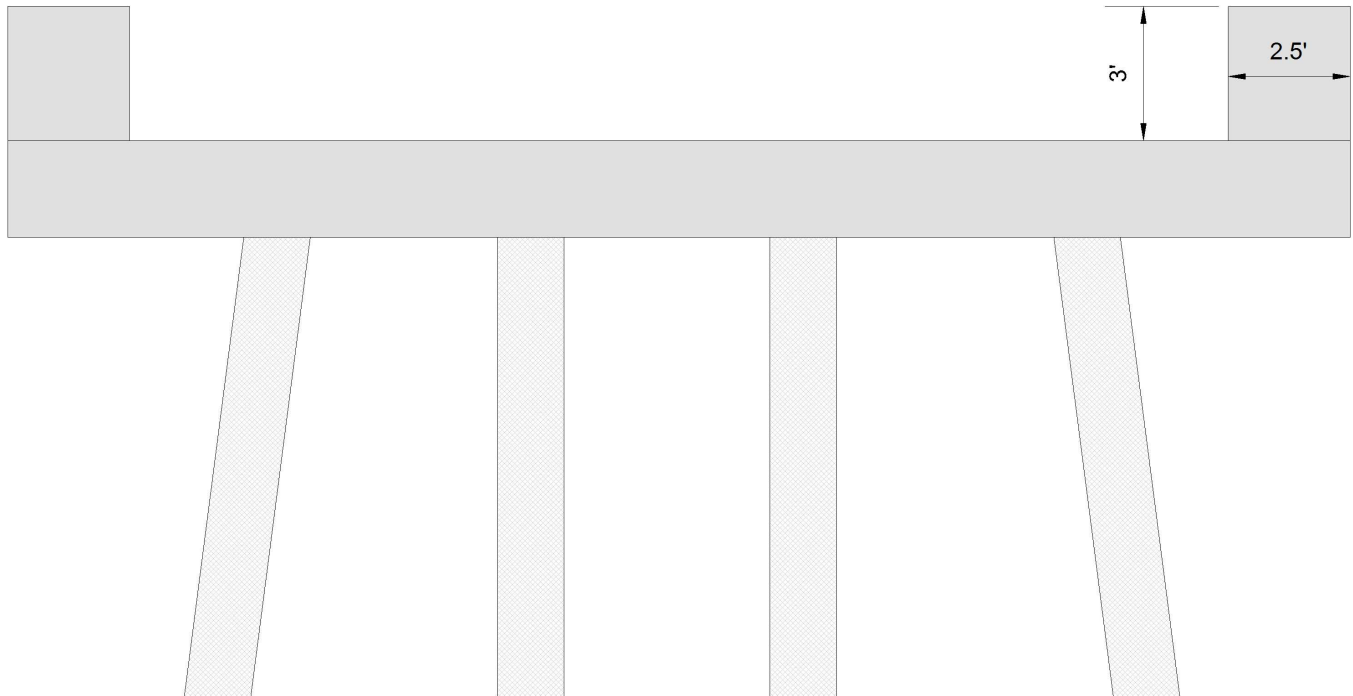

Cap Information			Material Cast-in-Place Concrete							
Length	Width	Height	Left Overhang	Right Overhang	Left Beam to End of Cap.	Right Beam to End of Cap.				
37.000 ft.	3.000 ft.	2.667 ft.	7.417 ft.	7.083 ft.	7.250 ft.	7.250 ft.				
Subcap Information			Material							
Length	Width	Height	Left Overhang	Right Overhang	Left Pile to Splice.					
Sill Information			Material							
Length	Width	Height								
Pile #	Material	Spacing	Width/Dia.	Height	Length	Orientation	Driven?	Replacement?	Removed?	Collar?
1	Concrete	7.5 ft.	1.833 ft.			Battered	No	No	No	No
2	Concrete	7.5 ft.	1.833 ft.			Vertical	No	No	No	No
3	Concrete	7.5 ft.	1.833 ft.			Vertical	No	No	No	No
4	Concrete		1.833 ft.			Battered	No	No	No	No
VERIFIED BY KHC 3/12/2020										
Bent/Abutment #: 110			Similar Bents: 122							

Title			Description		
SUBSTRUCTURE 11			BENT 110; BENT 122 SIMILAR		
Bridge No: 880007	Drawn By: RA	Date: 6/29/2018	File Name: S0270000426		

Bridge Inspection Field Sketch



Cap Information			Material Cast-in-Place Concrete							
Length	Width	Height	Left Overhang	Right Overhang	Left Beam to End of Cap.	Right Beam to End of Cap.				
32.000 ft.	3.000 ft.	2.667 ft.	2.000 ft.	2.000 ft.	2.000 ft.	7.500 ft.				
Subcap Information			Material							
Length	Width	Height	Left Overhang	Right Overhang	Left Pile to Splice.					
Sill Information			Material							
Length	Width	Height								
Pile #	Material	Spacing	Width/Dia.	Height	Length	Orientation	Driven?	Replacement?	Removed?	Collar?
1	Concrete	7.5 ft.	1.833 ft.			Battered	No	No	No	No
2	Concrete	7.5 ft.	1.833 ft.			Vertical	No	No	No	No
3	Concrete	7.5 ft.	1.833 ft.			Vertical	No	No	No	No
4	Concrete	5.5 ft.	1.833 ft.			Battered	No	No	No	No
5	Concrete		1.833 ft.			Battered	No	No	No	No
VERIFIED BY KHC 3/12/2020										
Bent/Abutment #: 112			Similar Bents: 120							

Title
SUBSTRUCTURE 12

Description
BENT 112; BENT 120 SIMILAR

Bridge No: 880007

Drawn By: RA

Date: 6/29/2018

File Name: S0270000427

Bridge Inspection Field Sketch

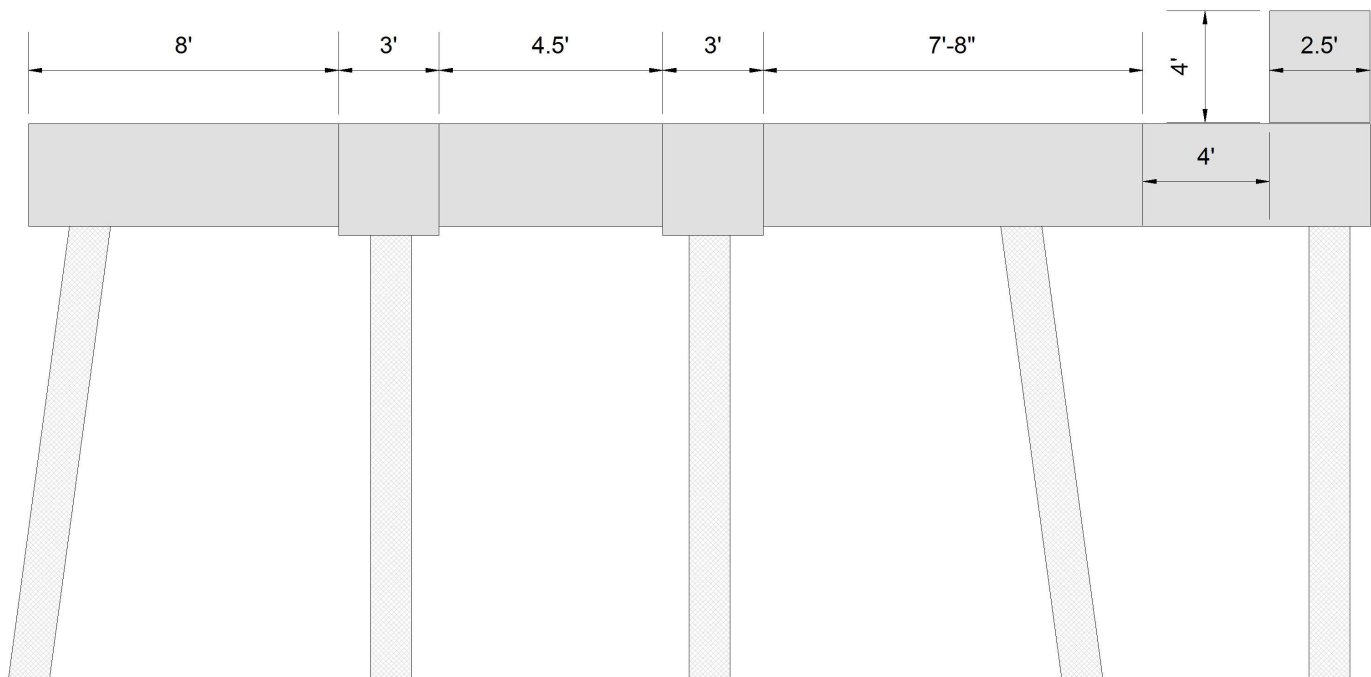

Cap Information

Material Cast-in-Place Concrete

Length	Width	Height	Left Overhang	Right Overhang	Left Beam to End of Cap.	Right Beam to End of Cap.
32.667 ft.	2.500 ft.	2.500 ft.	1.500 ft.	1.000 ft.	1.833 ft.	8.333 ft.

Pile #	Material	Spacing	Width/Dia.	Height	Length	Orientation	Driven?	Replacement?	Removed?	Collar?
1	Concrete	8 ft.	1.833 ft.			Battered	No	No	No	No
2	Concrete	4.75 ft.	1.833 ft.			A-Frame (W)	No	No	No	No
3	Concrete	7.5 ft.	1.833 ft.			A-Frame (E)	No	No	No	No
4	Concrete	4.75 ft.	1.833 ft.			A-Frame (W)	No	No	No	No
5	Concrete	7.667 ft.	1.833 ft.			A-Frame (E)	No	No	No	No
6	Concrete	7.5 ft.	1.833 ft.			Battered	No	No	No	No
7	Steel	4.75 ft.	1 ft.			A-Frame (W)	No	No	No	No
8	Steel		1 ft.			A-Frame (E)	No	No	No	No

PLAN VIEW

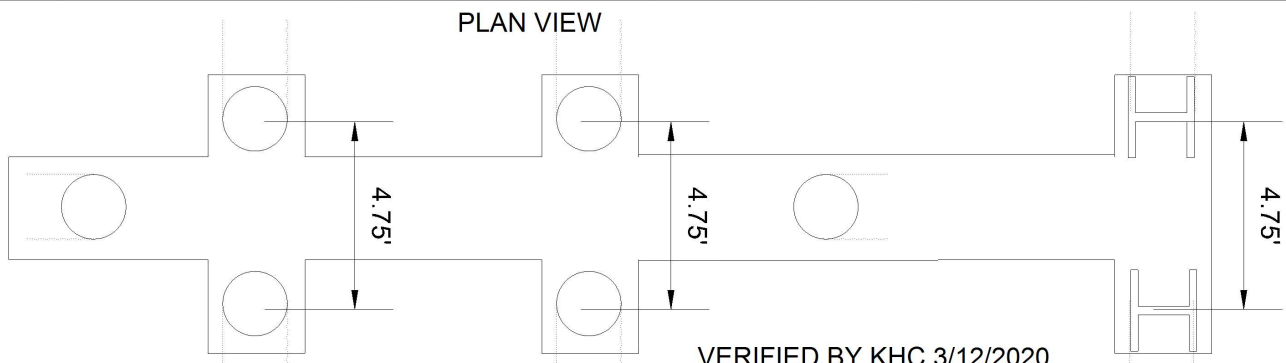

VERIFIED BY KHC 3/12/2020

Bent/Abutment #: 109

Similar Bents: 123

Title

SUBSTRUCTURE 13

Description

BENT 109; BENT 123 SIMILAR

Bridge No: 880007

Drawn By: RA

Date: 6/29/2018

File Name: S0170000393