



NC DEPARTMENT OF TRANSPORTATION  
DIVISION OF HIGHWAYS  
STRUCTURE MANAGEMENT UNIT

ATTENTION: MULTIPLE (PAR)s ISSUED FOR CRACKED AND DELAMINATED PILES.

## Structure Safety Report

### 4 Year Underwater Element Inspection

INSPECTION DATE: 08/31/2020

DIVISION: 1 COUNTY: TYRRELL STRUCTURE NUMBER: 880007 FREQUENCY: 48 MONTHS

FACILITY CARRIED: US64 MILE POST: \_\_\_\_\_

LOCATION: 6.3 MI. E. JCT. SR1229

FEATURE INTERSECTED: ALLIGATOR RIVER

LATITUDE: 35° 53' 58.47" LONGITUDE: 76° 0' 14.14"

SUPERSTRUCTURE: \_\_\_\_\_

SUBSTRUCTURE: \_\_\_\_\_

SPANS: 343 SPANS. SEE SPAN PROFILE SHEET FOR SPAN DETAILS

☒ FRACTURE CRITICAL ☒ TEMPORARY SHORING ☐ SCOUR CRITICAL ☐ SCOUR PLAN OF ACTION

NBI GRADES: DECK 5 SUPERSTRUCTURE 5 SUBSTRUCTURE 4 CULVERT N

POSTED SV: Not Posted POSTED TTST: Not Posted

OTHER SIGNS PRESENT: 2- ALLIGATOR RIVER, 2- PASQUOTANK RIVER BASIN SIGNS



Sign noticed issued for		Number Required
NO	WEIGHT LIMIT	0
NO	DELINEATORS	0
NO	NARROW BRIDGE	0
NO	ONE LANE BRIDGE	0
NO	LOW CLEARANCE	0

DIRECTION OF INSPECTION W-E

DIRECTION MATCHES PLANS

LOOKING EAST

INSPECTED BY BILLY COX	SIGNATURE <i>Billy Cox</i>	ASSISTED BY B. PRESGRAVE
---------------------------	-------------------------------	--------------------------

## NATIONAL BRIDGE INVENTROY ----- STRUCTURE INVENTORY AND APPRAISAL

09/30/2020

## IDENTIFICATION

(1) STATE NAME NORTH CAROLINA BRIDGE 880007  
 (8) STRUCTURE NUMBER (FEDERAL) 1770007  
 (5) INVENTORY ROUTE (ON/UNDER) ON 121000640  
 (2) STATE HIGHWAY DEPARTMENT DISTRICT 1  
 (3) COUNTY CODE (FEDERAL) 177 (4) PLACE CODE 00000  
 (6) FEATURE INTERSECTED ALLIGATOR RIVER  
 (7) FACILITY CARRIED US64  
 (9) LOCATION 6.3 MI. E. JCT. SR1229  
 (11) MILEPOINT 0.0  
 (12) BASE HIGHWAY NETWORK 1  
 (13) LRS INVENTORY ROUTE & SUBROUTE 20064  
 (16) LATITUDE 35° 53' 58.47" (17) LONGITUDE 76° 0' 14.14"  
 (98) BORDER BRIDGE STATE CODE PERCENT SHARED  
 (99) BORDER BRIDGE STRUCTURE NUMBER

SUFFICIENCY RATING 30.50  
 STATUS = Structurally Deficient

## CLASSIFICATION CODE

(112) NBIS BRIDGE SYSTEM Y  
 (104) HIGHWAY SYSTEM Inventory Route is on NHS 1  
 (26) FUNCTIONAL CLASS Rural Principal Arterial - Other 02  
 (100) STRAHNET HIGHWAY Not a STRAHNET Route 0  
 (101) PARALLEL STRUCTURE No parallel structure exists N  
 (102) DIRECTION OF TRAFFIC 2-way traffic 2  
 (103) TEMPORARY STRUCTURE  
 (110) DESIGNATED NATIONAL NETWORK - on natiional network for trucks 1  
 (20) TOLL On Free Road 3  
 (21) MAINT - 01  
 (22) OWNER - 01  
 (37) HISTORICAL SIGNIFICANCE - 5

## STRUCTURE TYPE AND MATERIAL

(43) STRUCTURE TYPE MAIN Steel  
 TYPE Movable - Swing CODE 317  
 (44) STRUCTURE TYPE APPROACH  
 TYPE CODE  
 (45) NUMBER OF SPANS IN MAIN UNIT 2  
 (46) NUMBER OF SPANS IN APPROACH 340  
 (107) DECK STRUCTURE TYPE CODE 4  
 (108) WEARING SURFACE/PROTECTIVE SYSTEM  
 (A) TYPE OF WEARING SURFACE CODE 1  
 (B) TYPE OF MEMBRANE CODE 0  
 (C) TYPE OF DECK PROTECTION CODE 0

## CONDITION CODE

(58) DECK 5  
 (59) SUPERSTRUCTURE 5  
 (60) SUBSTRUCTURE 4  
 (61) CHANNEL & CHANNEL PROTECTION 7  
 (62) CULVERTS N

## LOAD RATING AND POSTING CODE

(31) DESIGN LOAD H 9 1  
 (63) OPERATING RATING METHOD - Load Factor 1  
 (64) OPERATING RATING - HS-25 45  
 (65) INVENTORY RATING METHOD - 1  
 (66) INVENTORY RATING HS-15 27  
 (70) BRIDGE POSTING No Posting Required 5  
 (41) STRUCTURE OPEN, POSTED, OR CLOSED DESCRIPTION Open, no restriction A

## AGE AND SERVICE

(27) YEAR BUILT 1960  
 (106) YEAR RECONSTRUCTED 0  
 (42) TYPE OF SERVICE ON - Highway  
 OFF - Waterway CODE 15  
 (28) LANES ON STRUCTURE 2 LANES UNDER STRUCTURE 0  
 (29) AVERAGE DAILY TRAFFIC 3600  
 (30) YEAR OF ADT 2015 (109) TRUCK ADT PCT 14  
 (19) BYPASS OR DETOUR LENGTH 99.0

## APPRAISAL CODE

(67) STRUCTURAL EVALUATION 4  
 (68) DECK GEOMETRY 3  
 (69) UNDERCLEARANCES, VERT & HORIZ N  
 (71) WATERWAY ADEQUACY 4  
 (72) APPROACH ROADWAY ALIGNMENT 3  
 (36) TRAFFIC SAFETY FEATURES 0000  
 (113) SCOUR CRITICAL BRIDGES 8

## GEOMETRIC DATA

(48) LENGTH OF MAXIMUM SPAN 131.0  
 (49) STRUCTURE LENGTH 14961.0  
 (50) CURB OR SIDEWALK: LEFT 1.6 RIGHT 1.6  
 (51) BRIDGE ROADWAY WIDTH, CURB TO CURB 26.0  
 (52) DECK WIDTH OUT TO OUT 31.7  
 (32) APPROACH ROADWAY WITH (W/ SHOULDERS) 26.0  
 (33) BRIDGE MEDIAN No median CODE 0  
 (34) SKEW 0 (35) STRUCTURE FLARED 0  
 (10) INVENTORY ROUTE MIN VERT CLEAR 999.9  
 (47) INVENTORY ROUTE TOTAL HORIZ CLEAR 26.0  
 (53) MIN VERT CLEAR OVER BRIDGE RDWY 999.9  
 (54) MIN VERT UNDERCLEAR: REFERENCE 0.0  
 (55) MIN LAT UNDERCLEARANCE RT: REFERENCE N 0.0  
 (56) MIN LAT UNDERCLEARANCE LT: 0.0

## PROPOSED IMPROVEMENTS

(75) TYPE OF WORK CODE  
 (76) LENGTH OF STRUCTURE IMPROVEMENT  
 (94) BRIDGE IMPROVEMENT COST  
 (95) ROADWAY IMPROVEMENT COST  
 (96) TOTAL PROJECT COST  
 (97) YEAR OF IMPROVEMENT COST ESTIMATE  
 (114) FUTURE ADT 7,200 YEAR OF FUTURE ADT 2040

## NAVIGATION DATA

(38) NAVIGATION CONTROL - CODE 1  
 (111) PIER PROTECTION In place and functioning CODE 2  
 (39) NAVIGATION VERTICAL CLEARANCE 15.0  
 (116) VERT - LIFT BRIDGE NAV MIN VERT CLEAR 0.0  
 (40) NAVIGATION HORIZONTAL CLEARANCE 100.0

## INSPECTION

(90) INSPECTION DATE 03/20 (91) FREQUENCY 24  
 (92) CRITICAL FEATURE INSPECTION (93) CFI DATE  
 A) FRACTURE CRIT DETAIL 24 A) 03/20  
 B) UNDERWATER INSP 60 B) 08/20  
 C) OTHER SPECIAL INSP C)  
 SCOUR



## Superstructure Build Details

Span Number 1

Span Length 50.4170

Skew 90.0000

Number of Items	Type of Component	Element Name	Quantity	Protective System Applied	Quantity (Sq Ft)
2	Concrete Railing	Reinforced Concrete Bridge Railing	102 Feet		
1	Standard Joint	Pourable Joint Seal	32 Feet		
4	Prestressed Concrete Girder	Prestressed Concrete Open Girder/Beam	204 Feet		
1	Epoxy Wearing Surface	Wearing Surface	656 Square Feet		
4	Movable Bearing	Movable Bearing	4 Each	Unknow	4
1	Reinforced Concrete Deck	Reinforced Concrete Deck	1479 Square Feet		
4	Fixed Bearing	Fixed Bearing	4 Each	Unknow	4

Span Number 2

Span Length 50.4170

Skew 90.0000

Number of Items	Type of Component	Element Name	Quantity	Protective System Applied	Quantity (Sq Ft)
1	Epoxy Wearing Surface	Wearing Surface	656 Square Feet		
4	Movable Bearing	Movable Bearing	4 Each	Unknow	4
2	Concrete Railing	Reinforced Concrete Bridge Railing	102 Feet		
4	Fixed Bearing	Fixed Bearing	4 Each	Unknow	4
4	Prestressed Concrete Girder	Prestressed Concrete Open Girder/Beam	200 Feet		
1	Reinforced Concrete Deck	Reinforced Concrete Deck	1479 Square Feet		
1	Standard Joint	Pourable Joint Seal	32 Feet		

Span Number 3

Span Length 50.4170

Skew 90.0000

Number of Items	Type of Component	Element Name	Quantity	Protective System Applied	Quantity (Sq Ft)
1	Epoxy Wearing Surface	Wearing Surface	656 Square Feet		
1	Reinforced Concrete Deck	Reinforced Concrete Deck	1479 Square Feet		
1	Standard Joint	Pourable Joint Seal	32 Feet		

## Superstructure Build Details

4	Movable Bearing	Movable Bearing	4	Each	Unknow	4
2	Concrete Railing	Reinforced Concrete Bridge Railing	102	Feet		
4	Fixed Bearing	Fixed Bearing	4	Each	Unknow	4
4	Prestressed Concrete Girder	Prestressed Concrete Open Girder/Beam	200	Feet		

Span Number 4

Span Length 50.4170

Skew 90.0000

Number of Items	Type of Component	Element Name	Quantity	Protective System Applied	Quantity (Sq Ft)
2	Concrete Railing	Reinforced Concrete Bridge Railing	102 Feet		
4	Fixed Bearing	Fixed Bearing	4 Each	Unknow	4
1	Reinforced Concrete Deck	Reinforced Concrete Deck	1479 Square Feet		
1	Epoxy Wearing Surface	Wearing Surface	656 Square Feet		
4	Movable Bearing	Movable Bearing	4 Each	Unknow	4
4	Prestressed Concrete Girder	Prestressed Concrete Open Girder/Beam	200 Feet		
1	Standard Joint	Pourable Joint Seal	32 Feet		

Span Number 5

Span Length 50.4170

Skew 90.0000

Number of Items	Type of Component	Element Name	Quantity	Protective System Applied	Quantity (Sq Ft)
1	Reinforced Concrete Deck	Reinforced Concrete Deck	1479 Square Feet		
2	Concrete Railing	Reinforced Concrete Bridge Railing	102 Feet		
4	Prestressed Concrete Girder	Prestressed Concrete Open Girder/Beam	200 Feet		
4	Fixed Bearing	Fixed Bearing	4 Each	Unknow	4
1	Epoxy Wearing Surface	Wearing Surface	656 Square Feet		
4	Movable Bearing	Movable Bearing	4 Each	Unknow	4
1	Standard Joint	Pourable Joint Seal	32 Feet		

Span Number 6

Span Length 50.4170

Skew 90.0000

## Superstructure Build Details

Number of Items	Type of Component	Element Name	Quantity	Protective System Applied	Quantity (Sq Ft)
2	Concrete Railing	Reinforced Concrete Bridge Railing	102 Feet		
4	Fixed Bearing	Fixed Bearing	4 Each	Unknow	4
1	Standard Joint	Pourable Joint Seal	32 Feet		
4	Movable Bearing	Movable Bearing	4 Each	Unknow	4
1	Epoxy Wearing Surface	Wearing Surface	656 Square Feet		
4	Prestressed Concrete Girder	Prestressed Concrete Open Girder/Beam	200 Feet		
1	Reinforced Concrete Deck	Reinforced Concrete Deck	1479 Square Feet		

Span Number 7

Span Length 50.4170

Skew 90.0000

Number of Items	Type of Component	Element Name	Quantity	Protective System Applied	Quantity (Sq Ft)
4	Fixed Bearing	Fixed Bearing	4 Each	Unknow	4
2	Concrete Railing	Reinforced Concrete Bridge Railing	102 Feet		
4	Movable Bearing	Movable Bearing	4 Each	Unknow	4
4	Prestressed Concrete Girder	Prestressed Concrete Open Girder/Beam	200 Feet		
1	Epoxy Wearing Surface	Wearing Surface	656 Square Feet		
1	Reinforced Concrete Deck	Reinforced Concrete Deck	1479 Square Feet		
1	Standard Joint	Pourable Joint Seal	32 Feet		

Span Number 8

Span Length 50.4170

Skew 90.0000

Number of Items	Type of Component	Element Name	Quantity	Protective System Applied	Quantity (Sq Ft)
1	Reinforced Concrete Deck	Reinforced Concrete Deck	1479 Square Feet		
4	Fixed Bearing	Fixed Bearing	4 Each	Unknow	4
1	Epoxy Wearing Surface	Wearing Surface	656 Square Feet		
4	Movable Bearing	Movable Bearing	4 Each	Unknow	4

## Superstructure Build Details

2	Concrete Railing	Reinforced Concrete Bridge Railing	102 Feet		
4	Prestressed Concrete Girder	Prestressed Concrete Open Girder/Beam	200 Feet		
1	Standard Joint	Pourable Joint Seal	32 Feet		

Span Number 9

Span Length 50.4170

Skew 90.0000

Number of Items	Type of Component	Element Name	Quantity	Protective System Applied	Quantity (Sq Ft)
4	Fixed Bearing	Fixed Bearing	4 Each	Unknow	4
1	Standard Joint	Pourable Joint Seal	32 Feet		
2	Concrete Railing	Reinforced Concrete Bridge Railing	102 Feet		
4	Movable Bearing	Movable Bearing	4 Each	Unknow	4
1	Epoxy Wearing Surface	Wearing Surface	656 Square Feet		
1	Reinforced Concrete Deck	Reinforced Concrete Deck	1479 Square Feet		
4	Prestressed Concrete Girder	Prestressed Concrete Open Girder/Beam	200 Feet		

Span Number 10

Span Length 50.4170

Skew 90.0000

Number of Items	Type of Component	Element Name	Quantity	Protective System Applied	Quantity (Sq Ft)
4	Fixed Bearing	Fixed Bearing	4 Each	Unknow	4
4	Movable Bearing	Movable Bearing	4 Each	Unknow	4
1	Reinforced Concrete Deck	Reinforced Concrete Deck	1479 Square Feet		
1	Standard Joint	Pourable Joint Seal	32 Feet		
4	Prestressed Concrete Girder	Prestressed Concrete Open Girder/Beam	200 Feet		
1	Epoxy Wearing Surface	Wearing Surface	656 Square Feet		
2	Concrete Railing	Reinforced Concrete Bridge Railing	0 Feet		

Span Number 11

Span Length 50.4170

Skew 90.0000

Number of Items	Type of Component	Element Name	Quantity	Protective System Applied	Quantity (Sq Ft)
-----------------	-------------------	--------------	----------	---------------------------	------------------

## Superstructure Build Details

2	Concrete Railing	Reinforced Concrete Bridge Railing	102 Feet		
4	Fixed Bearing	Fixed Bearing	4 Each	Unknow	4
1	Standard Joint	Pourable Joint Seal	32 Feet		
4	Movable Bearing	Movable Bearing	4 Each	Unknow	4
4	Prestressed Concrete Girder	Prestressed Concrete Open Girder/Beam	200 Feet		
1	Epoxy Wearing Surface	Wearing Surface	656 Square Feet		
1	Reinforced Concrete Deck	Reinforced Concrete Deck	1479 Square Feet		

**Span Number** 12

**Span Length** 50.4170

**Skew** 90.0000

Number of Items	Type of Component	Element Name	Quantity	Protective System Applied	Quantity (Sq Ft)
4	Prestressed Concrete Girder	Prestressed Concrete Open Girder/Beam	200 Feet		
1	Standard Joint	Pourable Joint Seal	32 Feet		
2	Concrete Railing	Reinforced Concrete Bridge Railing	102 Feet		
1	Epoxy Wearing Surface	Wearing Surface	656 Square Feet		
4	Movable Bearing	Movable Bearing	4 Each	Unknow	4
1	Reinforced Concrete Deck	Reinforced Concrete Deck	1479 Square Feet		
4	Fixed Bearing	Fixed Bearing	4 Each	Unknow	4

**Span Number** 13

**Span Length** 50.4170

**Skew** 90.0000

Number of Items	Type of Component	Element Name	Quantity	Protective System Applied	Quantity (Sq Ft)
2	Concrete Railing	Reinforced Concrete Bridge Railing	102 Feet		
1	Epoxy Wearing Surface	Wearing Surface	656 Square Feet		
1	Reinforced Concrete Deck Slab	Reinforced Concrete Slabs	1479 Square Feet		
4	Prestressed Concrete Girder	Prestressed Concrete Open Girder/Beam	200 Feet		
4	Fixed Bearing	Fixed Bearing	4 Each	Unknow	4

## Superstructure Build Details

4	Movable Bearing	Movable Bearing	4	Each	Unknow	4
1	Standard Joint	Pourable Joint Seal	32	Feet		

Span Number 14

Span Length 50.4170

Skew 90.0000

Number of Items	Type of Component	Element Name	Quantity	Protective System Applied	Quantity (Sq Ft)
1	Epoxy Wearing Surface	Wearing Surface	656 Square Feet		
2	Concrete Railing	Reinforced Concrete Bridge Railing	102 Feet		
4	Fixed Bearing	Fixed Bearing	4 Each	Unknow	4
4	Prestressed Concrete Girder	Prestressed Concrete Open Girder/Beam	200 Feet		
4	Movable Bearing	Movable Bearing	4 Each	Unknow	4
1	Reinforced Concrete Deck	Reinforced Concrete Deck	1479 Square Feet		
1	Standard Joint	Pourable Joint Seal	32 Feet		

Span Number 15

Span Length 50.4170

Skew 90.0000

Number of Items	Type of Component	Element Name	Quantity	Protective System Applied	Quantity (Sq Ft)
1	Epoxy Wearing Surface	Wearing Surface	656 Square Feet		
4	Movable Bearing	Movable Bearing	4 Each	Unknow	4
4	Prestressed Concrete Girder	Prestressed Concrete Open Girder/Beam	200 Feet		
1	Reinforced Concrete Deck	Reinforced Concrete Deck	1479 Square Feet		
1	Standard Joint	Pourable Joint Seal	32 Feet		
2	Concrete Railing	Reinforced Concrete Bridge Railing	102 Feet		
4	Fixed Bearing	Fixed Bearing	4 Each	Unknow	4

Span Number 16

Span Length 50.4170

Skew 90.0000

Number of Items	Type of Component	Element Name	Quantity	Protective System Applied	Quantity (Sq Ft)
1	Standard Joint	Pourable Joint Seal	0 Feet		

## Superstructure Build Details

4	Fixed Bearing	Fixed Bearing	4	Each	Unknow	4
2	Concrete Railing	Reinforced Concrete Bridge Railing	102	Feet		
1	Epoxy Wearing Surface	Wearing Surface	656	Square Feet		
4	Movable Bearing	Movable Bearing	4	Each	Unknow	4
4	Prestressed Concrete Girder	Prestressed Concrete Open Girder/Beam	200	Feet		
1	Reinforced Concrete Deck	Reinforced Concrete Deck	1479	Square Feet		

Span Number 17

Span Length 50.4170

Skew 90.0000

Number of Items	Type of Component	Element Name	Quantity	Protective System Applied	Quantity (Sq Ft)
4	Prestressed Concrete Girder	Prestressed Concrete Open Girder/Beam	200 Feet		
1	Reinforced Concrete Deck	Reinforced Concrete Deck	1479 Square Feet		
4	Fixed Bearing	Fixed Bearing	4 Each	Unknow	4
1	Epoxy Wearing Surface	Wearing Surface	656 Square Feet		
4	Movable Bearing	Movable Bearing	4 Each	Unknow	4
2	Concrete Railing	Reinforced Concrete Bridge Railing	102 Feet		
1	Standard Joint	Pourable Joint Seal	32 Feet		

Span Number 18

Span Length 50.4170

Skew 90.0000

Number of Items	Type of Component	Element Name	Quantity	Protective System Applied	Quantity (Sq Ft)
2	Concrete Railing	Reinforced Concrete Bridge Railing	102 Feet		
4	Fixed Bearing	Fixed Bearing	4 Each	Unknow	4
4	Prestressed Concrete Girder	Prestressed Concrete Open Girder/Beam	200 Feet		
1	Epoxy Wearing Surface	Wearing Surface	656 Square Feet		
4	Movable Bearing	Movable Bearing	4 Each	Unknow	4
1	Reinforced Concrete Deck	Reinforced Concrete Deck	1479 Square Feet		

## Superstructure Build Details

1	Standard Joint	Pourable Joint Seal	32	Feet		
---	----------------	---------------------	----	------	--	--

**Span Number** 19      **Span Length** 50.4170      **Skew** 90.0000

Number of Items	Type of Component	Element Name	Quantity	Protective System Applied	Quantity (Sq Ft)
4	Prestressed Concrete Girder	Prestressed Concrete Open Girder/Beam	200 Feet		
2	Concrete Railing	Reinforced Concrete Bridge Railing	102 Feet		
1	Epoxy Wearing Surface	Wearing Surface	656 Square Feet		
1	Reinforced Concrete Deck	Reinforced Concrete Deck	1479 Square Feet		
4	Fixed Bearing	Fixed Bearing	4 Each	Unknow	4
4	Movable Bearing	Movable Bearing	4 Each	Unknow	4
1	Standard Joint	Pourable Joint Seal	32 Feet		

**Span Number** 20      **Span Length** 50.4170      **Skew** 90.0000

Number of Items	Type of Component	Element Name	Quantity	Protective System Applied	Quantity (Sq Ft)
1	Epoxy Wearing Surface	Wearing Surface	656 Square Feet		
4	Prestressed Concrete Girder	Prestressed Concrete Open Girder/Beam	200 Feet		
4	Movable Bearing	Movable Bearing	4 Each	Unknow	4
1	Reinforced Concrete Deck	Reinforced Concrete Deck	1479 Square Feet		
1	Standard Joint	Pourable Joint Seal	32 Feet		
2	Concrete Railing	Reinforced Concrete Bridge Railing	102 Feet		
4	Fixed Bearing	Fixed Bearing	4 Each	Unknow	4

**Span Number** 21      **Span Length** 50.4170      **Skew** 90.0000

Number of Items	Type of Component	Element Name	Quantity	Protective System Applied	Quantity (Sq Ft)
2	Concrete Railing	Reinforced Concrete Bridge Railing	102 Feet		
1	Epoxy Wearing Surface	Wearing Surface	656 Square Feet		



## Superstructure Build Details

4	Prestressed Concrete Girder	Prestressed Concrete Open Girder/Beam	200	Feet		
1	Reinforced Concrete Deck	Reinforced Concrete Deck	1479	Square Feet		
1	Standard Joint	Pourable Joint Seal	32	Feet		
4	Movable Bearing	Movable Bearing	4	Each	Unknow	4
4	Fixed Bearing	Fixed Bearing	4	Each	Unknow	4

**Span Number** 22

**Span Length** 50.4170

**Skew** 90.0000

Number of Items	Type of Component	Element Name	Quantity		Protective System Applied	Quantity (Sq Ft)
4	Movable Bearing	Movable Bearing	4	Each	Unknow	4
4	Prestressed Concrete Girder	Prestressed Concrete Open Girder/Beam	200	Feet		
1	Standard Joint	Pourable Joint Seal	32	Feet		
1	Epoxy Wearing Surface	Wearing Surface	656	Square Feet		
1	Reinforced Concrete Deck	Reinforced Concrete Deck	1479	Square Feet		
2	Concrete Railing	Reinforced Concrete Bridge Railing	102	Feet		
4	Fixed Bearing	Fixed Bearing	4	Each	Unknow	4

**Span Number** 23

**Span Length** 50.4170

**Skew** 90.0000

Number of Items	Type of Component	Element Name	Quantity		Protective System Applied	Quantity (Sq Ft)
4	Fixed Bearing	Fixed Bearing	4	Each	Unknow	4
2	Concrete Railing	Reinforced Concrete Bridge Railing	102	Feet		
4	Prestressed Concrete Girder	Prestressed Concrete Open Girder/Beam	200	Feet		
1	Epoxy Wearing Surface	Wearing Surface	656	Square Feet		
4	Movable Bearing	Movable Bearing	4	Each	Unknow	4
1	Reinforced Concrete Deck	Reinforced Concrete Deck	1479	Square Feet		
1	Standard Joint	Pourable Joint Seal	32	Feet		

## Superstructure Build Details

Span Number 24

Span Length 50.4170

Skew 90.0000

Number of Items	Type of Component	Element Name	Quantity	Protective System Applied	Quantity (Sq Ft)
1	Epoxy Wearing Surface	Wearing Surface	656 Square Feet		
4	Movable Bearing	Movable Bearing	4 Each	Unknow	4
2	Concrete Railing	Reinforced Concrete Bridge Railing	102 Feet		
4	Prestressed Concrete Girder	Prestressed Concrete Open Girder/Beam	200 Feet		
1	Reinforced Concrete Deck	Reinforced Concrete Deck	1479 Square Feet		
1	Standard Joint	Pourable Joint Seal	32 Feet		
4	Fixed Bearing	Fixed Bearing	4 Each	Unknow	4

Span Number 25

Span Length 50.4170

Skew 90.0000

Number of Items	Type of Component	Element Name	Quantity	Protective System Applied	Quantity (Sq Ft)
4	Movable Bearing	Movable Bearing	4 Each	Unknow	4
1	Standard Joint	Pourable Joint Seal	32 Feet		
2	Concrete Railing	Reinforced Concrete Bridge Railing	102 Feet		
1	Epoxy Wearing Surface	Wearing Surface	656 Square Feet		
1	Reinforced Concrete Deck	Reinforced Concrete Deck	1479 Square Feet		
4	Prestressed Concrete Girder	Prestressed Concrete Open Girder/Beam	200 Feet		
4	Fixed Bearing	Fixed Bearing	4 Each	Unknow	4

Span Number 26

Span Length 50.4170

Skew 90.0000

Number of Items	Type of Component	Element Name	Quantity	Protective System Applied	Quantity (Sq Ft)
2	Concrete Railing	Reinforced Concrete Bridge Railing	102 Feet		
4	Fixed Bearing	Fixed Bearing	4 Each	Unknow	4
1	Epoxy Wearing Surface	Wearing Surface	656 Square Feet		

## Superstructure Build Details

4	Prestressed Concrete Girder	Prestressed Concrete Open Girder/Beam	200	Feet		
1	Reinforced Concrete Deck	Reinforced Concrete Deck	1479	Square Feet		
4	Movable Bearing	Movable Bearing	4	Each	Unknow	4
1	Standard Joint	Pourable Joint Seal	32	Feet		

Span Number 27

Span Length 50.4170

Skew 90.0000

Number of Items	Type of Component	Element Name	Quantity		Protective System Applied	Quantity (Sq Ft)
4	Movable Bearing	Movable Bearing	4	Each	Unknow	4
1	Reinforced Concrete Deck	Reinforced Concrete Deck	1479	Square Feet		
1	Standard Joint	Pourable Joint Seal	32	Feet		
2	Concrete Railing	Reinforced Concrete Bridge Railing	102	Feet		
1	Epoxy Wearing Surface	Wearing Surface	656	Square Feet		
4	Fixed Bearing	Fixed Bearing	4	Each	Unknow	4
4	Prestressed Concrete Girder	Prestressed Concrete Open Girder/Beam	200	Feet		

Span Number 28

Span Length 50.4170

Skew 90.0000

Number of Items	Type of Component	Element Name	Quantity		Protective System Applied	Quantity (Sq Ft)
1	Standard Joint	Pourable Joint Seal	32	Feet		
4	Fixed Bearing	Fixed Bearing	4	Each	Unknow	4
1	Reinforced Concrete Deck Slab	Reinforced Concrete Slabs	1479	Square Feet		
1	Epoxy Wearing Surface	Wearing Surface	656	Square Feet		
4	Prestressed Concrete Girder	Prestressed Concrete Open Girder/Beam	200	Feet		
2	Concrete Railing	Reinforced Concrete Bridge Railing	102	Feet		
4	Movable Bearing	Movable Bearing	4	Each	Unknow	4

Span Number 29

Span Length 50.4170

Skew 90.0000

## Superstructure Build Details

Number of Items	Type of Component	Element Name	Quantity	Protective System Applied	Quantity (Sq Ft)
1	Epoxy Wearing Surface	Wearing Surface	656 Square Feet		
1	Reinforced Concrete Deck	Reinforced Concrete Deck	1479 Square Feet		
2	Concrete Railing	Reinforced Concrete Bridge Railing	102 Feet		
4	Fixed Bearing	Fixed Bearing	4 Each	Unknow	4
4	Prestressed Concrete Girder	Prestressed Concrete Open Girder/Beam	200 Feet		
4	Movable Bearing	Movable Bearing	4 Each	Unknow	4
1	Standard Joint	Pourable Joint Seal	32 Feet		

Span Number 30

Span Length 50.4170

Skew 90.0000

Number of Items	Type of Component	Element Name	Quantity	Protective System Applied	Quantity (Sq Ft)
1	Epoxy Wearing Surface	Wearing Surface	656 Square Feet		
1	Reinforced Concrete Deck	Reinforced Concrete Deck	1479 Square Feet		
1	Standard Joint	Pourable Joint Seal	32 Feet		
2	Concrete Railing	Reinforced Concrete Bridge Railing	102 Feet		
4	Prestressed Concrete Girder	Prestressed Concrete Open Girder/Beam	200 Feet		
4	Movable Bearing	Movable Bearing	4 Each	Unknow	4
4	Fixed Bearing	Fixed Bearing	4 Each	Unknow	4

Span Number 31

Span Length 50.4170

Skew 90.0000

Number of Items	Type of Component	Element Name	Quantity	Protective System Applied	Quantity (Sq Ft)
2	Concrete Railing	Reinforced Concrete Bridge Railing	102 Feet		
1	Reinforced Concrete Deck	Reinforced Concrete Deck	1479 Square Feet		
1	Epoxy Wearing Surface	Wearing Surface	656 Square Feet		
4	Movable Bearing	Movable Bearing	4 Each	Unknow	4

## Superstructure Build Details

1	Standard Joint	Pourable Joint Seal	32 Feet		
4	Fixed Bearing	Fixed Bearing	4 Each	Unknow	4
4	Prestressed Concrete Girder	Prestressed Concrete Open Girder/Beam	200 Feet		

Span Number 32

Span Length 50.4170

Skew 90.0000

Number of Items	Type of Component	Element Name	Quantity	Protective System Applied	Quantity (Sq Ft)
4	Prestressed Concrete Girder	Prestressed Concrete Open Girder/Beam	200 Feet		
2	Concrete Railing	Reinforced Concrete Bridge Railing	102 Feet		
1	Epoxy Wearing Surface	Wearing Surface	656 Square Feet		
4	Fixed Bearing	Fixed Bearing	4 Each	Unknow	4
4	Movable Bearing	Movable Bearing	4 Each	Unknow	4
1	Reinforced Concrete Deck	Reinforced Concrete Deck	1479 Square Feet		
1	Standard Joint	Pourable Joint Seal	32 Feet		

Span Number 33

Span Length 50.4170

Skew 90.0000

Number of Items	Type of Component	Element Name	Quantity	Protective System Applied	Quantity (Sq Ft)
4	Prestressed Concrete Girder	Prestressed Concrete Open Girder/Beam	200 Feet		
1	Reinforced Concrete Deck	Reinforced Concrete Deck	1479 Square Feet		
4	Fixed Bearing	Fixed Bearing	4 Each	Unknow	4
1	Epoxy Wearing Surface	Wearing Surface	656 Square Feet		
4	Movable Bearing	Movable Bearing	4 Each	Unknow	4
1	Standard Joint	Pourable Joint Seal	32 Feet		
2	Concrete Railing	Reinforced Concrete Bridge Railing	102 Feet		

Span Number 34

Span Length 50.4170

Skew 90.0000

Number of Items	Type of Component	Element Name	Quantity	Protective System Applied	Quantity (Sq Ft)
-----------------	-------------------	--------------	----------	---------------------------	------------------

## Superstructure Build Details

1	Epoxy Wearing Surface	Wearing Surface	656	Square Feet		
1	Reinforced Concrete Deck	Reinforced Concrete Deck	1479	Square Feet		
2	Concrete Railing	Reinforced Concrete Bridge Railing	102	Feet		
4	Movable Bearing	Movable Bearing	4	Each	Unknow	4
4	Prestressed Concrete Girder	Prestressed Concrete Open Girder/Beam	200	Feet		
1	Standard Joint	Pourable Joint Seal	32	Feet		
4	Fixed Bearing	Fixed Bearing	4	Each	Unknow	4

**Span Number** 35

**Span Length** 50.4170

**Skew** 90.0000

Number of Items	Type of Component	Element Name	Quantity	Protective System Applied	Quantity (Sq Ft)
1	Epoxy Wearing Surface	Wearing Surface	656 Square Feet		
4	Fixed Bearing	Fixed Bearing	4 Each	Unknow	4
4	Movable Bearing	Movable Bearing	4 Each	Unknow	4
1	Reinforced Concrete Deck	Reinforced Concrete Deck	1479 Square Feet		
4	Prestressed Concrete Girder	Prestressed Concrete Open Girder/Beam	200 Feet		
1	Standard Joint	Pourable Joint Seal	32 Feet		
2	Concrete Railing	Reinforced Concrete Bridge Railing	102 Feet		

**Span Number** 36

**Span Length** 50.4170

**Skew** 90.0000

Number of Items	Type of Component	Element Name	Quantity	Protective System Applied	Quantity (Sq Ft)
1	Epoxy Wearing Surface	Wearing Surface	656 Square Feet		
4	Movable Bearing	Movable Bearing	4 Each	Unknow	4
1	Reinforced Concrete Deck	Reinforced Concrete Deck	1479 Square Feet		
2	Concrete Railing	Reinforced Concrete Bridge Railing	102 Feet		
4	Prestressed Concrete Girder	Prestressed Concrete Open Girder/Beam	200 Feet		

## Superstructure Build Details

1	Standard Joint	Pourable Joint Seal	32 Feet		
4	Fixed Bearing	Fixed Bearing	4 Each	Unknow	4

Span Number 37

Span Length 50.4170

Skew 90.0000

Number of Items	Type of Component	Element Name	Quantity	Protective System Applied	Quantity (Sq Ft)
1	Epoxy Wearing Surface	Wearing Surface	656 Square Feet		
4	Fixed Bearing	Fixed Bearing	4 Each	Unknow	4
4	Movable Bearing	Movable Bearing	4 Each	Unknow	4
1	Standard Joint	Pourable Joint Seal	32 Feet		
4	Prestressed Concrete Girder	Prestressed Concrete Open Girder/Beam	200 Feet		
2	Concrete Railing	Reinforced Concrete Bridge Railing	102 Feet		
1	Reinforced Concrete Deck	Reinforced Concrete Deck	1479 Square Feet		

Span Number 38

Span Length 50.4170

Skew 90.0000

Number of Items	Type of Component	Element Name	Quantity	Protective System Applied	Quantity (Sq Ft)
1	Reinforced Concrete Deck	Reinforced Concrete Deck	1479 Square Feet		
2	Concrete Railing	Reinforced Concrete Bridge Railing	102 Feet		
1	Epoxy Wearing Surface	Wearing Surface	656 Square Feet		
1	Standard Joint	Pourable Joint Seal	32 Feet		
4	Prestressed Concrete Girder	Prestressed Concrete Open Girder/Beam	200 Feet		
4	Fixed Bearing	Fixed Bearing	4 Each	Unknow	4
4	Movable Bearing	Movable Bearing	4 Each	Unknow	4

Span Number 39

Span Length 50.4170

Skew 90.0000

Number of Items	Type of Component	Element Name	Quantity	Protective System Applied	Quantity (Sq Ft)
4	Prestressed Concrete Girder	Prestressed Concrete Open Girder/Beam	200 Feet		

## Superstructure Build Details

1	Standard Joint	Pourable Joint Seal	32 Feet		
2	Concrete Railing	Reinforced Concrete Bridge Railing	102 Feet		
1	Epoxy Wearing Surface	Wearing Surface	656 Square Feet		
4	Movable Bearing	Movable Bearing	4 Each	Unknow	4
1	Reinforced Concrete Deck	Reinforced Concrete Deck	1479 Square Feet		
4	Fixed Bearing	Fixed Bearing	4 Each	Unknow	4

Span Number 40

Span Length 50.4170

Skew 90.0000

Number of Items	Type of Component	Element Name	Quantity	Protective System Applied	Quantity (Sq Ft)
4	Movable Bearing	Movable Bearing	4 Each	Unknow	4
4	Prestressed Concrete Girder	Prestressed Concrete Open Girder/Beam	200 Feet		
1	Reinforced Concrete Deck	Reinforced Concrete Deck	1479 Square Feet		
4	Fixed Bearing	Fixed Bearing	4 Each	Unknow	4
2	Concrete Railing	Reinforced Concrete Bridge Railing	102 Feet		
1	Epoxy Wearing Surface	Wearing Surface	656 Square Feet		
1	Standard Joint	Pourable Joint Seal	32 Feet		

Span Number 41

Span Length 50.4170

Skew 90.0000

Number of Items	Type of Component	Element Name	Quantity	Protective System Applied	Quantity (Sq Ft)
2	Concrete Railing	Reinforced Concrete Bridge Railing	102 Feet		
4	Fixed Bearing	Fixed Bearing	4 Each	Unknow	4
4	Prestressed Concrete Girder	Prestressed Concrete Open Girder/Beam	200 Feet		
1	Epoxy Wearing Surface	Wearing Surface	656 Square Feet		
4	Movable Bearing	Movable Bearing	4 Each	Unknow	4
1	Reinforced Concrete Deck	Reinforced Concrete Deck	1479 Square Feet		



## Superstructure Build Details

1	Standard Joint	Pourable Joint Seal	32	Feet		
---	----------------	---------------------	----	------	--	--

Span Number 42

Span Length 50.4170

Skew 90.0000

Number of Items	Type of Component	Element Name	Quantity	Protective System Applied	Quantity (Sq Ft)
4	Prestressed Concrete Girder	Prestressed Concrete Open Girder/Beam	200 Feet		
1	Standard Joint	Pourable Joint Seal	32 Feet		
2	Concrete Railing	Reinforced Concrete Bridge Railing	102 Feet		
4	Movable Bearing	Movable Bearing	4 Each	Unknow	4
1	Reinforced Concrete Deck	Reinforced Concrete Deck	1479 Square Feet		
4	Fixed Bearing	Fixed Bearing	4 Each	Unknow	4
1	Epoxy Wearing Surface	Wearing Surface	656 Square Feet		

Span Number 43

Span Length 50.4170

Skew 90.0000

Number of Items	Type of Component	Element Name	Quantity	Protective System Applied	Quantity (Sq Ft)
4	Movable Bearing	Movable Bearing	4 Each	Unknow	4
1	Standard Joint	Pourable Joint Seal	32 Feet		
2	Concrete Railing	Reinforced Concrete Bridge Railing	102 Feet		
4	Fixed Bearing	Fixed Bearing	4 Each	Unknow	4
1	Epoxy Wearing Surface	Wearing Surface	656 Square Feet		
4	Prestressed Concrete Girder	Prestressed Concrete Open Girder/Beam	200 Feet		
1	Reinforced Concrete Deck	Reinforced Concrete Deck	118 Square Feet		

Span Number 44

Span Length 50.4170

Skew 90.0000

Number of Items	Type of Component	Element Name	Quantity	Protective System Applied	Quantity (Sq Ft)
1	Epoxy Wearing Surface	Wearing Surface	656 Square Feet		
2	Concrete Railing	Reinforced Concrete Bridge Railing	102 Feet		

## Superstructure Build Details

4	Fixed Bearing	Fixed Bearing	4	Each	Unknow	4
4	Movable Bearing	Movable Bearing	4	Each	Unknow	4
4	Prestressed Concrete Girder	Prestressed Concrete Open Girder/Beam	200	Feet		
1	Reinforced Concrete Deck	Reinforced Concrete Deck	1479	Square Feet		
1	Standard Joint	Pourable Joint Seal	32	Feet		

**Span Number** 45

**Span Length** 50.4170

**Skew** 90.0000

Number of Items	Type of Component	Element Name	Quantity	Protective System Applied	Quantity (Sq Ft)
1	Epoxy Wearing Surface	Wearing Surface	656 Square Feet		
4	Fixed Bearing	Fixed Bearing	4 Each	Unknow	4
1	Standard Joint	Pourable Joint Seal	32 Feet		
2	Concrete Railing	Reinforced Concrete Bridge Railing	102 Feet		
4	Movable Bearing	Movable Bearing	4 Each	Unknow	4
1	Reinforced Concrete Deck	Reinforced Concrete Deck	1479 Square Feet		
4	Prestressed Concrete Girder	Prestressed Concrete Open Girder/Beam	200 Feet		

**Span Number** 46

**Span Length** 50.4170

**Skew** 90.0000

Number of Items	Type of Component	Element Name	Quantity		Protective System Applied	Quantity (Sq Ft)
4	Fixed Bearing	Fixed Bearing	4	Each	Unknow	4
1	Epoxy Wearing Surface	Wearing Surface	656	Square Feet		
4	Prestressed Concrete Girder	Prestressed Concrete Open Girder/Beam	200	Feet		
1	Standard Joint	Pourable Joint Seal	32	Feet		
4	Movable Bearing	Movable Bearing	4	Each	Unknow	4
1	Reinforced Concrete Deck	Reinforced Concrete Deck	1479	Square Feet		
2	Concrete Railing	Reinforced Concrete Bridge Railing	102	Feet		

## Superstructure Build Details

Span Number 47

Span Length 50.4170

Skew 90.0000

Number of Items	Type of Component	Element Name	Quantity		Protective System Applied	Quantity (Sq Ft)
4	Movable Bearing	Movable Bearing	4	Each	Unknow	4
1	Reinforced Concrete Deck	Reinforced Concrete Deck	1479	Square Feet		
1	Standard Joint	Pourable Joint Seal	32	Feet		
4	Fixed Bearing	Fixed Bearing	4	Each	Unknow	4
4	Prestressed Concrete Girder	Prestressed Concrete Open Girder/Beam	200	Feet		
1	Epoxy Wearing Surface	Wearing Surface	656	Square Feet		
2	Concrete Railing	Reinforced Concrete Bridge Railing	102	Feet		

Span Number 48

Span Length 50.4170

Skew 90.0000

Number of Items	Type of Component	Element Name	Quantity		Protective System Applied	Quantity (Sq Ft)
4	Movable Bearing	Movable Bearing	4	Each	Unknow	4
1	Standard Joint	Pourable Joint Seal	32	Feet		
4	Prestressed Concrete Girder	Prestressed Concrete Open Girder/Beam	200	Feet		
1	Reinforced Concrete Deck	Reinforced Concrete Deck	1479	Square Feet		
2	Concrete Railing	Reinforced Concrete Bridge Railing	102	Feet		
4	Fixed Bearing	Fixed Bearing	4	Each	Unknow	4

Span Number 49

Span Length 50.4170

Skew 90.0000

Number of Items	Type of Component	Element Name	Quantity		Protective System Applied	Quantity (Sq Ft)
1	Standard Joint	Pourable Joint Seal	32	Feet		
4	Prestressed Concrete Girder	Prestressed Concrete Open Girder/Beam	200	Feet		
4	Movable Bearing	Movable Bearing	4	Each	Unknow	4
1	Reinforced Concrete Deck	Reinforced Concrete Deck	1479	Square Feet		

## Superstructure Build Details

2	Concrete Railing	Reinforced Concrete Bridge Railing	102 Feet		
4	Fixed Bearing	Fixed Bearing	4 Each	Unknown	4

**Span Number** 50      **Span Length** 50.4170      **Skew** 90.0000

Number of Items	Type of Component	Element Name	Quantity	Protective System Applied	Quantity (Sq Ft)
4	Movable Bearing	Movable Bearing	4 Each	Unknown	4
4	Prestressed Concrete Girder	Prestressed Concrete Open Girder/Beam	200 Feet		
1	Standard Joint	Pourable Joint Seal	32 Feet		
4	Fixed Bearing	Fixed Bearing	4 Each	Unknown	4
1	Reinforced Concrete Deck	Reinforced Concrete Deck	1479 Square Feet		
2	Concrete Railing	Reinforced Concrete Bridge Railing	102 Feet		

**Span Number** 51      **Span Length** 50.4170      **Skew** 90.0000

Number of Items	Type of Component	Element Name	Quantity	Protective System Applied	Quantity (Sq Ft)
4	Movable Bearing	Movable Bearing	4 Each	Unknown	4
1	Standard Joint	Pourable Joint Seal	32 Feet		
2	Concrete Railing	Reinforced Concrete Bridge Railing	102 Feet		
4	Fixed Bearing	Fixed Bearing	4 Each	Unknown	4
1	Reinforced Concrete Deck	Reinforced Concrete Deck	1479 Square Feet		
4	Prestressed Concrete Girder	Prestressed Concrete Open Girder/Beam	200 Feet		

**Span Number** 52      **Span Length** 50.4170      **Skew** 90.0000

Number of Items	Type of Component	Element Name	Quantity	Protective System Applied	Quantity (Sq Ft)
2	Concrete Railing	Reinforced Concrete Bridge Railing	102 Feet		
4	Movable Bearing	Movable Bearing	4 Each	Unknown	4
1	Reinforced Concrete Deck	Reinforced Concrete Deck	1479 Square Feet		

## Superstructure Build Details

1	Standard Joint	Pourable Joint Seal	32 Feet		
4	Fixed Bearing	Fixed Bearing	4 Each	Unknow	4
4	Prestressed Concrete Girder	Prestressed Concrete Open Girder/Beam	200 Feet		

Span Number 53

Span Length 50.4170

Skew 90.0000

Number of Items	Type of Component	Element Name	Quantity	Protective System Applied	Quantity (Sq Ft)
4	Prestressed Concrete Girder	Prestressed Concrete Open Girder/Beam	200 Feet		
1	Standard Joint	Pourable Joint Seal	32 Feet		
4	Movable Bearing	Movable Bearing	4 Each	Unknow	4
2	Concrete Railing	Reinforced Concrete Bridge Railing	102 Feet		
4	Fixed Bearing	Fixed Bearing	4 Each	Unknow	4
1	Reinforced Concrete Deck	Reinforced Concrete Deck	1479 Square Feet		

Span Number 54

Span Length 50.4170

Skew 90.0000

Number of Items	Type of Component	Element Name	Quantity	Protective System Applied	Quantity (Sq Ft)
4	Prestressed Concrete Girder	Prestressed Concrete Open Girder/Beam	200 Feet		
2	Concrete Railing	Reinforced Concrete Bridge Railing	102 Feet		
4	Fixed Bearing	Fixed Bearing	4 Each	Unknow	4
1	Standard Joint	Pourable Joint Seal	32 Feet		
4	Movable Bearing	Movable Bearing	4 Each	Unknow	4
1	Reinforced Concrete Deck	Reinforced Concrete Deck	1479 Square Feet		

Span Number 55

Span Length 50.4170

Skew 90.0000

Number of Items	Type of Component	Element Name	Quantity	Protective System Applied	Quantity (Sq Ft)
1	Reinforced Concrete Deck	Reinforced Concrete Deck	1479 Square Feet		
4	Fixed Bearing	Fixed Bearing	4 Each	Unknow	4

## Superstructure Build Details

4	Prestressed Concrete Girder	Prestressed Concrete Open Girder/Beam	200 Feet		
4	Movable Bearing	Movable Bearing	4 Each	Unknow	4
1	Standard Joint	Pourable Joint Seal	32 Feet		
2	Concrete Railing	Reinforced Concrete Bridge Railing	102 Feet		

Span Number 56

Span Length 50.4170

Skew 90.0000

Number of Items	Type of Component	Element Name	Quantity	Protective System Applied	Quantity (Sq Ft)
2	Concrete Railing	Reinforced Concrete Bridge Railing	102 Feet		
4	Prestressed Concrete Girder	Prestressed Concrete Open Girder/Beam	200 Feet		
4	Fixed Bearing	Fixed Bearing	4 Each	Unknow	4
4	Movable Bearing	Movable Bearing	4 Each	Unknow	4
1	Reinforced Concrete Deck	Reinforced Concrete Deck	1479 Square Feet		
1	Standard Joint	Pourable Joint Seal	32 Feet		

Span Number 57

Span Length 50.4170

Skew 90.0000

Number of Items	Type of Component	Element Name	Quantity	Protective System Applied	Quantity (Sq Ft)
4	Prestressed Concrete Girder	Prestressed Concrete Open Girder/Beam	200 Feet		
4	Movable Bearing	Movable Bearing	4 Each	Unknow	4
2	Concrete Railing	Reinforced Concrete Bridge Railing	102 Feet		
4	Fixed Bearing	Fixed Bearing	4 Each	Unknow	4
1	Reinforced Concrete Deck	Reinforced Concrete Deck	1479 Square Feet		
1	Standard Joint	Pourable Joint Seal	32 Feet		

Span Number 58

Span Length 50.4170

Skew 90.0000

Number of Items	Type of Component	Element Name	Quantity	Protective System Applied	Quantity (Sq Ft)
1	Reinforced Concrete Deck	Reinforced Concrete Deck	1479 Square Feet		

## Superstructure Build Details

4	Movable Bearing	Movable Bearing	4	Each	Unknow	4
1	Standard Joint	Pourable Joint Seal	32	Feet		
2	Concrete Railing	Reinforced Concrete Bridge Railing	102	Feet		
4	Fixed Bearing	Fixed Bearing	4	Each	Unknow	4
4	Prestressed Concrete Girder	Prestressed Concrete Open Girder/Beam	200	Feet		

**Span Number** 59

**Span Length** 50.4170

**Skew** 90.0000

Number of Items	Type of Component	Element Name	Quantity	Protective System Applied	Quantity (Sq Ft)
2	Concrete Railing	Reinforced Concrete Bridge Railing	102 Feet		
4	Fixed Bearing	Fixed Bearing	4 Each	Unknow	4
4	Movable Bearing	Movable Bearing	4 Each	Unknow	4
4	Prestressed Concrete Girder	Prestressed Concrete Open Girder/Beam	200 Feet		
1	Reinforced Concrete Deck	Reinforced Concrete Deck	1479 Square Feet		
1	Standard Joint	Pourable Joint Seal	32 Feet		

**Span Number** 60

**Span Length** 50.4170

**Skew** 90.0000

Number of Items	Type of Component	Element Name	Quantity	Protective System Applied	Quantity (Sq Ft)
4	Prestressed Concrete Girder	Prestressed Concrete Open Girder/Beam	200 Feet		
4	Movable Bearing	Movable Bearing	4 Each	Unknow	4
1	Standard Joint	Pourable Joint Seal	32 Feet		
1	Reinforced Concrete Deck	Reinforced Concrete Deck	1479 Square Feet		
2	Concrete Railing	Reinforced Concrete Bridge Railing	102 Feet		
4	Fixed Bearing	Fixed Bearing	4 Each	Unknow	4

**Span Number** 61

**Span Length** 50.4170

**Skew** 90.0000

Number of Items	Type of Component	Element Name	Quantity	Protective System Applied	Quantity (Sq Ft)
-----------------	-------------------	--------------	----------	---------------------------	------------------

## Superstructure Build Details

4	Prestressed Concrete Girder	Prestressed Concrete Open Girder/Beam	200 Feet		
1	Reinforced Concrete Deck	Reinforced Concrete Deck	1479 Square Feet		
1	Standard Joint	Pourable Joint Seal	32 Feet		
2	Concrete Railing	Reinforced Concrete Bridge Railing	102 Feet		
4	Fixed Bearing	Fixed Bearing	4 Each	Unknow	4
4	Movable Bearing	Movable Bearing	4 Each	Unknow	4

Span Number 62

Span Length 50.4170

Skew 0.0000

Number of Items	Type of Component	Element Name	Quantity	Protective System Applied	Quantity (Sq Ft)
4	Prestressed Concrete Girder	Prestressed Concrete Open Girder/Beam	200 Feet		
1	Reinforced Concrete Deck	Reinforced Concrete Deck	1479 Square Feet		
1	Standard Joint	Pourable Joint Seal	32 Feet		
4	Fixed Bearing	Fixed Bearing	4 Each	Unknow	4
4	Movable Bearing	Movable Bearing	4 Each	Unknow	4
2	Concrete Railing	Reinforced Concrete Bridge Railing	102 Feet		

Span Number 63

Span Length 50.4170

Skew 90.0000

Number of Items	Type of Component	Element Name	Quantity	Protective System Applied	Quantity (Sq Ft)
4	Prestressed Concrete Girder	Prestressed Concrete Open Girder/Beam	200 Feet		
1	Standard Joint	Pourable Joint Seal	32 Feet		
2	Concrete Railing	Reinforced Concrete Bridge Railing	102 Feet		
4	Fixed Bearing	Fixed Bearing	4 Each	Unknow	4
1	Reinforced Concrete Deck Slab	Reinforced Concrete Slabs	1479 Square Feet		
4	Movable Bearing	Movable Bearing	4 Each	Unknow	4

Span Number 64

Span Length 50.4170

Skew 90.0000



## Superstructure Build Details

Number of Items	Type of Component	Element Name	Quantity	Protective System Applied	Quantity (Sq Ft)
4	Fixed Bearing	Fixed Bearing	4 Each	Unknow	4
1	Reinforced Concrete Deck	Reinforced Concrete Deck	1479 Square Feet		
1	Standard Joint	Pourable Joint Seal	32 Feet		
4	Prestressed Concrete Girder	Prestressed Concrete Open Girder/Beam	200 Feet		
2	Concrete Railing	Reinforced Concrete Bridge Railing	102 Feet		
4	Movable Bearing	Movable Bearing	4 Each	Unknow	4

Span Number 65

Span Length 50.4170

Skew 90.0000

Number of Items	Type of Component	Element Name	Quantity	Protective System Applied	Quantity (Sq Ft)
1	Reinforced Concrete Deck	Reinforced Concrete Deck	1479 Square Feet		
4	Fixed Bearing	Fixed Bearing	4 Each	Unknow	4
4	Prestressed Concrete Girder	Prestressed Concrete Open Girder/Beam	200 Feet		
4	Movable Bearing	Movable Bearing	4 Each	Unknow	4
1	Standard Joint	Pourable Joint Seal	32 Feet		
2	Concrete Railing	Reinforced Concrete Bridge Railing	102 Feet		

Span Number 66

Span Length 50.4170

Skew 90.0000

Number of Items	Type of Component	Element Name	Quantity	Protective System Applied	Quantity (Sq Ft)
2	Concrete Railing	Reinforced Concrete Bridge Railing	102 Feet		
4	Movable Bearing	Movable Bearing	4 Each	Unknow	4
4	Prestressed Concrete Girder	Prestressed Concrete Open Girder/Beam	200 Feet		
1	Reinforced Concrete Deck	Reinforced Concrete Deck	1479 Square Feet		
1	Standard Joint	Pourable Joint Seal	32 Feet		
4	Fixed Bearing	Fixed Bearing	4 Each	Unknow	4

Span Number 67

Span Length 50.4170

Skew 90.0000

## Superstructure Build Details

Number of Items	Type of Component	Element Name	Quantity	Protective System Applied	Quantity (Sq Ft)
2	Concrete Railing	Reinforced Concrete Bridge Railing	102 Feet		
4	Prestressed Concrete Girder	Prestressed Concrete Open Girder/Beam	200 Feet		
1	Reinforced Concrete Deck	Reinforced Concrete Deck	1479 Square Feet		
4	Fixed Bearing	Fixed Bearing	4 Each	Unknow	4
4	Movable Bearing	Movable Bearing	4 Each	Unknow	4
1	Standard Joint	Pourable Joint Seal	32 Feet		

Span Number 68

Span Length 50.4170

Skew 90.0000

Number of Items	Type of Component	Element Name	Quantity	Protective System Applied	Quantity (Sq Ft)
4	Prestressed Concrete Girder	Prestressed Concrete Open Girder/Beam	200 Feet		
1	Standard Joint	Pourable Joint Seal	32 Feet		
2	Concrete Railing	Reinforced Concrete Bridge Railing	102 Feet		
8	Fixed Bearing	Fixed Bearing	8 Each	Unknow	8
1	Reinforced Concrete Deck	Reinforced Concrete Deck	1479 Square Feet		

Span Number 69

Span Length 50.4170

Skew 90.0000

Number of Items	Type of Component	Element Name	Quantity	Protective System Applied	Quantity (Sq Ft)
2	Concrete Railing	Reinforced Concrete Bridge Railing	102 Feet		
4	Fixed Bearing	Fixed Bearing	4 Each	Unknow	4
1	Reinforced Concrete Deck	Reinforced Concrete Deck	1479 Square Feet		
1	Standard Joint	Pourable Joint Seal	32 Feet		
4	Prestressed Concrete Girder	Prestressed Concrete Open Girder/Beam	200 Feet		
4	Movable Bearing	Movable Bearing	4 Each	Unknow	4

Span Number 70

Span Length 50.4170

Skew 90.0000

## Superstructure Build Details

Number of Items	Type of Component	Element Name	Quantity	Protective System Applied	Quantity (Sq Ft)
4	Movable Bearing	Movable Bearing	4 Each	Unknow	4
2	Concrete Railing	Reinforced Concrete Bridge Railing	102 Feet		
4	Fixed Bearing	Fixed Bearing	4 Each	Unknow	4
1	Standard Joint	Pourable Joint Seal	32 Feet		
4	Prestressed Concrete Girder	Prestressed Concrete Open Girder/Beam	200 Feet		
1	Reinforced Concrete Deck	Reinforced Concrete Deck	1479 Square Feet		

Span Number 71

Span Length 50.4170

Skew 90.0000

Number of Items	Type of Component	Element Name	Quantity	Protective System Applied	Quantity (Sq Ft)
4	Movable Bearing	Movable Bearing	4 Each	Unknow	4
4	Fixed Bearing	Fixed Bearing	4 Each	Unknow	4
4	Prestressed Concrete Girder	Prestressed Concrete Open Girder/Beam	200 Feet		
2	Concrete Railing	Reinforced Concrete Bridge Railing	102 Feet		
1	Reinforced Concrete Deck	Reinforced Concrete Deck	1479 Square Feet		
1	Standard Joint	Pourable Joint Seal	32 Feet		

Span Number 72

Span Length 50.4170

Skew 90.0000

Number of Items	Type of Component	Element Name	Quantity	Protective System Applied	Quantity (Sq Ft)
1	Reinforced Concrete Deck	Reinforced Concrete Deck	1479 Square Feet		
2	Concrete Railing	Reinforced Concrete Bridge Railing	102 Feet		
4	Movable Bearing	Movable Bearing	4 Each	Unknow	4
4	Prestressed Concrete Girder	Prestressed Concrete Open Girder/Beam	200 Feet		
4	Fixed Bearing	Fixed Bearing	4 Each	Unknow	4
1	Standard Joint	Pourable Joint Seal	32 Feet		

Span Number 73

Span Length 50.4170

Skew 90.0000

## Superstructure Build Details

Number of Items	Type of Component	Element Name	Quantity	Protective System Applied	Quantity (Sq Ft)
4	Prestressed Concrete Girder	Prestressed Concrete Open Girder/Beam	200 Feet		
1	Reinforced Concrete Deck	Reinforced Concrete Deck	1479 Square Feet		
4	Fixed Bearing	Fixed Bearing	4 Each	Unknow	4
4	Movable Bearing	Movable Bearing	4 Each	Unknow	4
1	Standard Joint	Pourable Joint Seal	32 Feet		
2	Concrete Railing	Reinforced Concrete Bridge Railing	102 Feet		

Span Number 74

Span Length 50.4170

Skew 90.0000

Number of Items	Type of Component	Element Name	Quantity	Protective System Applied	Quantity (Sq Ft)
4	Fixed Bearing	Fixed Bearing	4 Each	Unknow	4
1	Standard Joint	Pourable Joint Seal	32 Feet		
4	Prestressed Concrete Girder	Prestressed Concrete Open Girder/Beam	200 Feet		
2	Concrete Railing	Reinforced Concrete Bridge Railing	102 Feet		
4	Movable Bearing	Movable Bearing	4 Each	Unknow	4
1	Reinforced Concrete Deck	Reinforced Concrete Deck	1479 Square Feet		

Span Number 75

Span Length 50.4170

Skew 90.0000

Number of Items	Type of Component	Element Name	Quantity	Protective System Applied	Quantity (Sq Ft)
4	Fixed Bearing	Fixed Bearing	4 Each	Unknow	4
4	Prestressed Concrete Girder	Prestressed Concrete Open Girder/Beam	200 Feet		
2	Concrete Railing	Reinforced Concrete Bridge Railing	102 Feet		
4	Movable Bearing	Movable Bearing	4 Each	Unknow	4
1	Reinforced Concrete Deck	Reinforced Concrete Deck	1479 Square Feet		
1	Standard Joint	Pourable Joint Seal	32 Feet		

## Superstructure Build Details

Span Number 76

Span Length 50.4170

Skew 90.0000

Number of Items	Type of Component	Element Name	Quantity	Protective System Applied	Quantity (Sq Ft)
4	Movable Bearing	Movable Bearing	4 Each	Unknow	4
4	Prestressed Concrete Girder	Prestressed Concrete Open Girder/Beam	200 Feet		
1	Reinforced Concrete Deck	Reinforced Concrete Deck	1479 Square Feet		
1	Standard Joint	Pourable Joint Seal	32 Feet		
2	Concrete Railing	Reinforced Concrete Bridge Railing	102 Feet		
4	Fixed Bearing	Fixed Bearing	4 Each	Unknow	4

Span Number 77

Span Length 50.4170

Skew 90.0000

Number of Items	Type of Component	Element Name	Quantity	Protective System Applied	Quantity (Sq Ft)
4	Movable Bearing	Movable Bearing	4 Each	Unknow	4
2	Concrete Railing	Reinforced Concrete Bridge Railing	102 Feet		
4	Fixed Bearing	Fixed Bearing	4 Each	Unknow	4
4	Prestressed Concrete Girder	Prestressed Concrete Open Girder/Beam	200 Feet		
1	Reinforced Concrete Deck	Reinforced Concrete Deck	1479 Square Feet		
1	Standard Joint	Pourable Joint Seal	32 Feet		

Span Number 78

Span Length 50.4170

Skew 90.0000

Number of Items	Type of Component	Element Name	Quantity	Protective System Applied	Quantity (Sq Ft)
4	Prestressed Concrete Girder	Prestressed Concrete Open Girder/Beam	200 Feet		
4	Fixed Bearing	Fixed Bearing	4 Each	Unknow	4
1	Reinforced Concrete Deck	Reinforced Concrete Deck	1479 Square Feet		
1	Standard Joint	Pourable Joint Seal	32 Feet		
4	Movable Bearing	Movable Bearing	4 Each	Unknow	4

## Superstructure Build Details

2	Concrete Railing	Reinforced Concrete Bridge Railing	102	Feet		
---	------------------	------------------------------------	-----	------	--	--

Span Number 79

Span Length 50.4170

Skew 90.0000

Number of Items	Type of Component	Element Name	Quantity	Protective System Applied	Quantity (Sq Ft)
1	Reinforced Concrete Deck	Reinforced Concrete Deck	1479	Square Feet	
4	Fixed Bearing	Fixed Bearing	4	Each	4
4	Movable Bearing	Movable Bearing	4	Each	4
4	Prestressed Concrete Girder	Prestressed Concrete Open Girder/Beam	200	Feet	
1	Standard Joint	Pourable Joint Seal	32	Feet	
2	Concrete Railing	Reinforced Concrete Bridge Railing	102	Feet	

Span Number 80

Span Length 50.4170

Skew 90.0000

Number of Items	Type of Component	Element Name	Quantity	Protective System Applied	Quantity (Sq Ft)
4	Prestressed Concrete Girder	Prestressed Concrete Open Girder/Beam	200	Feet	
1	Standard Joint	Pourable Joint Seal	32	Feet	
2	Concrete Railing	Reinforced Concrete Bridge Railing	102	Feet	
4	Fixed Bearing	Fixed Bearing	4	Each	4
4	Movable Bearing	Movable Bearing	4	Each	4
1	Reinforced Concrete Deck	Reinforced Concrete Deck	1479	Square Feet	

Span Number 81

Span Length 50.4170

Skew 900.0000

Number of Items	Type of Component	Element Name	Quantity	Protective System Applied	Quantity (Sq Ft)
4	Fixed Bearing	Fixed Bearing	4	Each	4
4	Movable Bearing	Movable Bearing	4	Each	4
4	Prestressed Concrete Girder	Prestressed Concrete Open Girder/Beam	200	Feet	
1	Reinforced Concrete Deck	Reinforced Concrete Deck	1479	Square Feet	

## Superstructure Build Details

1	Standard Joint	Pourable Joint Seal	32 Feet		
2	Concrete Railing	Reinforced Concrete Bridge Railing	102 Feet		

**Span Number** 82      **Span Length** 50.4170      **Skew** 90.0000

Number of Items	Type of Component	Element Name	Quantity	Protective System Applied	Quantity (Sq Ft)
4	Movable Bearing	Movable Bearing	4 Each	Unknow	4
1	Reinforced Concrete Deck	Reinforced Concrete Deck	1479 Square Feet		
2	Concrete Railing	Reinforced Concrete Bridge Railing	102 Feet		
4	Fixed Bearing	Fixed Bearing	4 Each	Unknow	4
4	Prestressed Concrete Girder	Prestressed Concrete Open Girder/Beam	200 Feet		
1	Standard Joint	Pourable Joint Seal	32 Feet		

**Span Number** 83      **Span Length** 50.4170      **Skew** 90.0000

Number of Items	Type of Component	Element Name	Quantity	Protective System Applied	Quantity (Sq Ft)
1	Reinforced Concrete Deck	Reinforced Concrete Deck	1479 Square Feet		
4	Prestressed Concrete Girder	Prestressed Concrete Open Girder/Beam	200 Feet		
1	Standard Joint	Pourable Joint Seal	32 Feet		
2	Concrete Railing	Reinforced Concrete Bridge Railing	102 Feet		
4	Movable Bearing	Movable Bearing	4 Each	Unknow	4
4	Fixed Bearing	Fixed Bearing	4 Each	Unknow	4

**Span Number** 84      **Span Length** 50.4170      **Skew** 90.0000

Number of Items	Type of Component	Element Name	Quantity	Protective System Applied	Quantity (Sq Ft)
4	Prestressed Concrete Girder	Prestressed Concrete Open Girder/Beam	200 Feet		
2	Concrete Railing	Reinforced Concrete Bridge Railing	102 Feet		
4	Fixed Bearing	Fixed Bearing	4 Each	Unknow	4

## Superstructure Build Details

4	Movable Bearing	Movable Bearing	4	Each	Unknow	4
1	Reinforced Concrete Deck	Reinforced Concrete Deck	1479	Square Feet		
1	Standard Joint	Pourable Joint Seal	32	Feet		

Span Number 85

Span Length 50.4170

Skew 90.0000

Number of Items	Type of Component	Element Name	Quantity	Protective System Applied	Quantity (Sq Ft)
1	Reinforced Concrete Deck	Reinforced Concrete Deck	1479	Square Feet	
1	Standard Joint	Pourable Joint Seal	32	Feet	
4	Movable Bearing	Movable Bearing	4	Each	4
4	Prestressed Concrete Girder	Prestressed Concrete Open Girder/Beam	200	Feet	
2	Concrete Railing	Reinforced Concrete Bridge Railing	102	Feet	
4	Fixed Bearing	Fixed Bearing	4	Each	4

Span Number 86

Span Length 50.4170

Skew 90.0000

Number of Items	Type of Component	Element Name	Quantity	Protective System Applied	Quantity (Sq Ft)
4	Fixed Bearing	Fixed Bearing	4	Each	4
1	Standard Joint	Pourable Joint Seal	32	Feet	
2	Concrete Railing	Reinforced Concrete Bridge Railing	102	Feet	
4	Movable Bearing	Movable Bearing	4	Each	4
4	Prestressed Concrete Girder	Prestressed Concrete Open Girder/Beam	200	Feet	
1	Reinforced Concrete Deck	Reinforced Concrete Deck	1479	Square Feet	

Span Number 87

Span Length 50.4170

Skew 90.0000

Number of Items	Type of Component	Element Name	Quantity	Protective System Applied	Quantity (Sq Ft)
2	Concrete Railing	Reinforced Concrete Bridge Railing	102	Feet	
4	Prestressed Concrete Girder	Prestressed Concrete Open Girder/Beam	200	Feet	



## Superstructure Build Details

4	Fixed Bearing	Fixed Bearing	4	Each	Unknow	4
4	Movable Bearing	Movable Bearing	4	Each	Unknow	4
1	Reinforced Concrete Deck	Reinforced Concrete Deck	1479	Square Feet		
1	Standard Joint	Pourable Joint Seal	32	Feet		

**Span Number** 88

**Span Length** 50.4170

**Skew** 90.0000

Number of Items	Type of Component	Element Name	Quantity	Protective System Applied	Quantity (Sq Ft)
2	Concrete Railing	Reinforced Concrete Bridge Railing	102 Feet		
1	Reinforced Concrete Deck	Reinforced Concrete Deck	1479 Square Feet		
4	Movable Bearing	Movable Bearing	4 Each	Unknow	4
4	Prestressed Concrete Girder	Prestressed Concrete Open Girder/Beam	200 Feet		
1	Standard Joint	Pourable Joint Seal	32 Feet		
4	Fixed Bearing	Fixed Bearing	4 Each	Unknow	4

**Span Number** 89

**Span Length** 50.4170

**Skew** 90.0000

Number of Items	Type of Component	Element Name	Quantity	Protective System Applied	Quantity (Sq Ft)
4	Fixed Bearing	Fixed Bearing	4 Each	Unknow	4
2	Concrete Railing	Reinforced Concrete Bridge Railing	102 Feet		
4	Movable Bearing	Movable Bearing	4 Each	Unknow	4
4	Prestressed Concrete Girder	Prestressed Concrete Open Girder/Beam	200 Feet		
1	Reinforced Concrete Deck	Reinforced Concrete Deck	1479 Square Feet		
1	Standard Joint	Pourable Joint Seal	32 Feet		

**Span Number** 90

**Span Length** 50.4170

**Skew** 90.0000

Number of Items	Type of Component	Element Name	Quantity	Protective System Applied	Quantity (Sq Ft)
1	Reinforced Concrete Deck	Reinforced Concrete Deck	1489 Square Feet		

## Superstructure Build Details

4	Fixed Bearing	Fixed Bearing	4	Each	Unknow	4
1	Standard Joint	Pourable Joint Seal	32	Feet		
4	Movable Bearing	Movable Bearing	4	Each	Unknow	4
4	Prestressed Concrete Girder	Prestressed Concrete Open Girder/Beam	200	Feet		
2	Concrete Railing	Reinforced Concrete Bridge Railing	102	Feet		

**Span Number** 91

**Span Length** 50.4170

**Skew** 90.0000

Number of Items	Type of Component	Element Name	Quantity	Protective System Applied	Quantity (Sq Ft)
2	Concrete Railing	Reinforced Concrete Bridge Railing	102 Feet		
4	Prestressed Concrete Girder	Prestressed Concrete Open Girder/Beam	200 Feet		
1	Reinforced Concrete Deck	Reinforced Concrete Deck	1489 Square Feet		
1	Standard Joint	Pourable Joint Seal	32 Feet		
4	Fixed Bearing	Fixed Bearing	4 Each	Unknow	4
4	Movable Bearing	Movable Bearing	4 Each	Unknow	4

**Span Number** 92

**Span Length** 50.4170

**Skew** 90.0000

Number of Items	Type of Component	Element Name	Quantity	Protective System Applied	Quantity (Sq Ft)
1	Reinforced Concrete Deck	Reinforced Concrete Deck	1479 Square Feet		
2	Concrete Railing	Reinforced Concrete Bridge Railing	102 Feet		
4	Movable Bearing	Movable Bearing	4 Each	Unknow	4
4	Prestressed Concrete Girder	Prestressed Concrete Open Girder/Beam	200 Feet		
1	Standard Joint	Pourable Joint Seal	32 Feet		
4	Fixed Bearing	Fixed Bearing	4 Each	Unknow	4

**Span Number** 93

**Span Length** 50.4170

**Skew** 90.0000

Number of Items	Type of Component	Element Name	Quantity	Protective System Applied	Quantity (Sq Ft)
-----------------	-------------------	--------------	----------	---------------------------	------------------

## Superstructure Build Details

2	Concrete Railing	Reinforced Concrete Bridge Railing	102	Feet		
4	Fixed Bearing	Fixed Bearing	4	Each	Unknow	4
4	Prestressed Concrete Girder	Prestressed Concrete Open Girder/Beam	200	Feet		
1	Reinforced Concrete Deck	Reinforced Concrete Deck	1479	Square Feet		
1	Standard Joint	Pourable Joint Seal	32	Feet		
4	Movable Bearing	Movable Bearing	4	Each	Unknow	4

Span Number 94

Span Length 50.4170

Skew 90.0000

Number of Items	Type of Component	Element Name	Quantity	Protective System Applied	Quantity (Sq Ft)
4	Movable Bearing	Movable Bearing	4 Each	Unknow	4
4	Prestressed Concrete Girder	Prestressed Concrete Open Girder/Beam	200 Feet		
1	Reinforced Concrete Deck	Reinforced Concrete Deck	1479 Square Feet		
4	Fixed Bearing	Fixed Bearing	4 Each	Unknow	4
2	Concrete Railing	Reinforced Concrete Bridge Railing	102 Feet		
1	Standard Joint	Pourable Joint Seal	32 Feet		

Span Number 95

Span Length 50.4170

Skew 90.0000

Number of Items	Type of Component	Element Name	Quantity	Protective System Applied	Quantity (Sq Ft)
4	Fixed Bearing	Fixed Bearing	4 Each	Unknow	4
1	Reinforced Concrete Deck	Reinforced Concrete Deck	1479 Square Feet		
4	Prestressed Concrete Girder	Prestressed Concrete Open Girder/Beam	200 Feet		
2	Concrete Railing	Reinforced Concrete Bridge Railing	102 Feet		
4	Movable Bearing	Movable Bearing	4 Each	Unknow	4
1	Standard Joint	Pourable Joint Seal	32 Feet		

Span Number 96

Span Length 50.4170

Skew 90.0000

## Superstructure Build Details

Number of Items	Type of Component	Element Name	Quantity	Protective System Applied	Quantity (Sq Ft)
1	Standard Joint	Pourable Joint Seal	32 Feet		
4	Fixed Bearing	Fixed Bearing	4 Each	Unknow	4
4	Movable Bearing	Movable Bearing	4 Each	Unknow	4
1	Reinforced Concrete Deck	Reinforced Concrete Deck	1479 Square Feet		
2	Concrete Railing	Reinforced Concrete Bridge Railing	102 Feet		
4	Prestressed Concrete Girder	Prestressed Concrete Open Girder/Beam	200 Feet		

Span Number 97

Span Length 50.4170

Skew 90.0000

Number of Items	Type of Component	Element Name	Quantity	Protective System Applied	Quantity (Sq Ft)
2	Concrete Railing	Reinforced Concrete Bridge Railing	102 Feet		
4	Movable Bearing	Movable Bearing	4 Each	Unknow	4
4	Prestressed Concrete Girder	Prestressed Concrete Open Girder/Beam	200 Feet		
1	Reinforced Concrete Deck	Reinforced Concrete Deck	1479 Square Feet		
4	Fixed Bearing	Fixed Bearing	4 Each	Unknow	4
1	Standard Joint	Pourable Joint Seal	32 Feet		

Span Number 98

Span Length 50.4170

Skew 90.0000

Number of Items	Type of Component	Element Name	Quantity	Protective System Applied	Quantity (Sq Ft)
4	Prestressed Concrete Girder	Prestressed Concrete Open Girder/Beam	200 Feet		
2	Concrete Railing	Reinforced Concrete Bridge Railing	102 Feet		
4	Fixed Bearing	Fixed Bearing	4 Each	Unknow	4
4	Movable Bearing	Movable Bearing	4 Each	Unknow	4
1	Reinforced Concrete Deck	Reinforced Concrete Deck	1479 Square Feet		
1	Standard Joint	Pourable Joint Seal	32 Feet		

Span Number 99

Span Length 50.4170

Skew 90.0000

## Superstructure Build Details

Number of Items	Type of Component	Element Name	Quantity	Protective System Applied	Quantity (Sq Ft)
4	Prestressed Concrete Girder	Prestressed Concrete Open Girder/Beam	200 Feet		
2	Concrete Railing	Reinforced Concrete Bridge Railing	102 Feet		
1	Reinforced Concrete Deck	Reinforced Concrete Deck	1479 Square Feet		
4	Fixed Bearing	Fixed Bearing	4 Each	Unknow	4
4	Movable Bearing	Movable Bearing	4 Each	Unknow	4
1	Standard Joint	Pourable Joint Seal	32 Feet		

Span Number 100

Span Length 50.4170

Skew 90.0000

Number of Items	Type of Component	Element Name	Quantity	Protective System Applied	Quantity (Sq Ft)
1	Standard Joint	Pourable Joint Seal	32 Feet		
2	Concrete Railing	Reinforced Concrete Bridge Railing	102 Feet		
4	Fixed Bearing	Fixed Bearing	4 Each	Unknow	4
4	Prestressed Concrete Girder	Prestressed Concrete Open Girder/Beam	200 Feet		
4	Movable Bearing	Movable Bearing	4 Each	Unknow	4
1	Reinforced Concrete Deck	Reinforced Concrete Deck	1479 Square Feet		

Span Number 101

Span Length 50.4170

Skew 90.0000

Number of Items	Type of Component	Element Name	Quantity	Protective System Applied	Quantity (Sq Ft)
1	Standard Joint	Pourable Joint Seal	32 Feet		
4	Fixed Bearing	Fixed Bearing	4 Each	Unknow	4
2	Concrete Railing	Reinforced Concrete Bridge Railing	102 Feet		
4	Movable Bearing	Movable Bearing	4 Each	Unknow	4
1	Reinforced Concrete Deck	Reinforced Concrete Deck	1479 Square Feet		
4	Prestressed Concrete Girder	Prestressed Concrete Open Girder/Beam	200 Feet		

## Superstructure Build Details

Span Number 102

Span Length 50.4170

Skew 90.0000

Number of Items	Type of Component	Element Name	Quantity	Protective System Applied	Quantity (Sq Ft)
1	Reinforced Concrete Deck	Reinforced Concrete Deck	1479 Square Feet		
4	Fixed Bearing	Fixed Bearing	4 Each	Unknow	4
2	Concrete Railing	Reinforced Concrete Bridge Railing	102 Feet		
4	Movable Bearing	Movable Bearing	4 Each	Unknow	4
4	Prestressed Concrete Girder	Prestressed Concrete Open Girder/Beam	200 Feet		
1	Standard Joint	Pourable Joint Seal	32 Feet		

Span Number 103

Span Length 50.4170

Skew 90.0000

Number of Items	Type of Component	Element Name	Quantity	Protective System Applied	Quantity (Sq Ft)
2	Concrete Railing	Reinforced Concrete Bridge Railing	102 Feet		
4	Movable Bearing	Movable Bearing	4 Each	Unknow	4
1	Standard Joint	Pourable Joint Seal	32 Feet		
4	Fixed Bearing	Fixed Bearing	4 Each	Unknow	4
4	Prestressed Concrete Girder	Prestressed Concrete Open Girder/Beam	200 Feet		
1	Reinforced Concrete Deck	Reinforced Concrete Deck	1479 Square Feet		

Span Number 104

Span Length 50.4170

Skew 90.0000

Number of Items	Type of Component	Element Name	Quantity	Protective System Applied	Quantity (Sq Ft)
1	Reinforced Concrete Deck	Reinforced Concrete Deck	1479 Square Feet		
4	Movable Bearing	Movable Bearing	4 Each	Unknow	4
4	Prestressed Concrete Girder	Prestressed Concrete Open Girder/Beam	200 Feet		
1	Standard Joint	Pourable Joint Seal	32 Feet		
2	Concrete Railing	Reinforced Concrete Bridge Railing	102 Feet		

## Superstructure Build Details

4	Fixed Bearing	Fixed Bearing	4	Each	Unknow	4
---	---------------	---------------	---	------	--------	---

Span Number 105

Span Length 50.4170

Skew 90.0000

Number of Items	Type of Component	Element Name	Quantity	Protective System Applied	Quantity (Sq Ft)
2	Concrete Railing	Reinforced Concrete Bridge Railing	102 Feet		
1	Standard Joint	Pourable Joint Seal	32 Feet		
1	Reinforced Concrete Deck	Reinforced Concrete Deck	1479 Square Feet		
4	Movable Bearing	Movable Bearing	4 Each	Unknow	4
4	Prestressed Concrete Girder	Prestressed Concrete Open Girder/Beam	200 Feet		
4	Fixed Bearing	Fixed Bearing	4 Each	Unknow	4

Span Number 106

Span Length 50.4170

Skew 90.0000

Number of Items	Type of Component	Element Name	Quantity	Protective System Applied	Quantity (Sq Ft)
4	Fixed Bearing	Fixed Bearing	4 Each	Unknow	4
4	Movable Bearing	Movable Bearing	4 Each	Unknow	4
4	Prestressed Concrete Girder	Prestressed Concrete Open Girder/Beam	200 Feet		
1	Standard Joint	Pourable Joint Seal	32 Feet		
1	Reinforced Concrete Deck	Reinforced Concrete Deck	1479 Square Feet		
2	Concrete Railing	Reinforced Concrete Bridge Railing	102 Feet		

Span Number 107

Span Length 50.4170

Skew 90.0000

Number of Items	Type of Component	Element Name	Quantity	Protective System Applied	Quantity (Sq Ft)
1	Standard Joint	Pourable Joint Seal	32 Feet		
1	Reinforced Concrete Deck	Reinforced Concrete Deck	1479 Square Feet		
2	Concrete Railing	Reinforced Concrete Bridge Railing	102 Feet		
4	Prestressed Concrete Girder	Prestressed Concrete Open Girder/Beam	200 Feet		

## Superstructure Build Details

4	Fixed Bearing	Fixed Bearing	4	Each	Unknow	4
4	Movable Bearing	Movable Bearing	4	Each	Unknow	4

**Span Number** 108

**Span Length** 50.4170

**Skew** 90.0000

Number of Items	Type of Component	Element Name	Quantity	Protective System Applied	Quantity (Sq Ft)
4	Movable Bearing	Movable Bearing	4 Each	Unknow	4
1	Standard Joint	Pourable Joint Seal	32 Feet		
1	Reinforced Concrete Deck	Reinforced Concrete Deck	1479 Square Feet		
2	Concrete Railing	Reinforced Concrete Bridge Railing	102 Feet		
4	Fixed Bearing	Fixed Bearing	4 Each	Unknow	4
4	Prestressed Concrete Girder	Prestressed Concrete Open Girder/Beam	200 Feet		

**Span Number** 109

**Span Length** 50.4170

**Skew** 90.0000

Number of Items	Type of Component	Element Name	Quantity	Protective System Applied	Quantity (Sq Ft)
4	Fixed Bearing	Fixed Bearing	4 Each	Unknow	4
1	Reinforced Concrete Deck	Reinforced Concrete Deck	1479 Square Feet		
1	Standard Joint	Pourable Joint Seal	32 Feet		
4	Movable Bearing	Movable Bearing	4 Each	Unknow	4
4	Prestressed Concrete Girder	Prestressed Concrete Open Girder/Beam	200 Feet		
2	Concrete Railing	Reinforced Concrete Bridge Railing	102 Feet		

**Span Number** 110

**Span Length** 50.4170

**Skew** 90.0000

Number of Items	Type of Component	Element Name	Quantity	Protective System Applied	Quantity (Sq Ft)
4	Fixed Bearing	Fixed Bearing	4 Each	Unknow	4
1	Standard Joint	Pourable Joint Seal	32 Feet		
4	Prestressed Concrete Girder	Prestressed Concrete Open Girder/Beam	200 Feet		



## Superstructure Build Details

2	Concrete Railing	Reinforced Concrete Bridge Railing	102 Feet		
4	Movable Bearing	Movable Bearing	4 Each	Unknow	4
1	Reinforced Concrete Deck	Reinforced Concrete Deck	1479 Square Feet		

Span Number 111

Span Length 50.4170

Skew 90.0000

Number of Items	Type of Component	Element Name	Quantity	Protective System Applied	Quantity (Sq Ft)
2	Concrete Railing	Reinforced Concrete Bridge Railing	102 Feet		
1	Standard Joint	Pourable Joint Seal	32 Feet		
4	Fixed Bearing	Fixed Bearing	4 Each	Unknow	4
4	Movable Bearing	Movable Bearing	4 Each	Unknow	4
4	Prestressed Concrete Girder	Prestressed Concrete Open Girder/Beam	200 Feet		
1	Reinforced Concrete Deck	Reinforced Concrete Deck	1479 Square Feet		

Span Number 112

Span Length 50.4170

Skew 90.0000

Number of Items	Type of Component	Element Name	Quantity	Protective System Applied	Quantity (Sq Ft)
4	Fixed Bearing	Fixed Bearing	4 Each	Unknow	4
1	Reinforced Concrete Deck	Reinforced Concrete Deck	1479 Square Feet		
1	Standard Joint	Pourable Joint Seal	32 Feet		
4	Movable Bearing	Movable Bearing	4 Each	Unknow	4
2	Concrete Railing	Reinforced Concrete Bridge Railing	102 Feet		
4	Prestressed Concrete Girder	Prestressed Concrete Open Girder/Beam	200 Feet		

Span Number 113

Span Length 52.0000

Skew 90.0000

Number of Items	Type of Component	Element Name	Quantity	Protective System Applied	Quantity (Sq Ft)
4	Prestressed Concrete Girder	Prestressed Concrete Open Girder/Beam	208 Feet		
1	Standard Joint	Pourable Joint Seal	32 Feet		

## Superstructure Build Details

4	Fixed Bearing	Fixed Bearing	4	Each	Unknow	4
2	Concrete Railing	Reinforced Concrete Bridge Railing	104	Feet		
4	Movable Bearing	Movable Bearing	4	Each	Unknow	4
1	Epoxy Wearing Surface	Wearing Surface	676	Square Feet		
1	Reinforced Concrete Deck	Reinforced Concrete Deck	1526	Square Feet		

**Span Number** 114

**Span Length** 52.0000

**Skew** 90.0000

Number of Items	Type of Component	Element Name	Quantity	Protective System Applied	Quantity (Sq Ft)
2	Concrete Railing	Reinforced Concrete Bridge Railing	104 Feet		
4	Prestressed Concrete Girder	Prestressed Concrete Open Girder/Beam	208 Feet		
1	Standard Joint	Pourable Joint Seal	32 Feet		
4	Fixed Bearing	Fixed Bearing	4 Each	Unknow	4
1	Reinforced Concrete Deck	Reinforced Concrete Deck	1526 Square Feet		
1	Epoxy Wearing Surface	Wearing Surface	676 Square Feet		
4	Movable Bearing	Movable Bearing	4 Each	Unknow	4

**Span Number** 115

**Span Length** 50.4170

**Skew** 90.0000

Number of Items	Type of Component	Element Name	Quantity	Protective System Applied	Quantity (Sq Ft)
1	Epoxy Wearing Surface	Wearing Surface	1311 Square Feet		
4	Movable Bearing	Movable Bearing	4 Each	Unknow	4
1	Reinforced Concrete Deck	Reinforced Concrete Deck	1479 Square Feet		
1	Standard Joint	Pourable Joint Seal	32 Feet		
2	Concrete Railing	Reinforced Concrete Bridge Railing	102 Feet		
4	Fixed Bearing	Fixed Bearing	4 Each	Unknow	4
4	Prestressed Concrete Girder	Prestressed Concrete Open Girder/Beam	200 Feet		

## Superstructure Build Details

Span Number 116

Span Length 130.0000

Skew 90.0000

Number of Items	Type of Component	Element Name	Quantity	Protective System Applied	Quantity (Sq Ft)
2	Steel Rail	Metal Bridge Railing	260 Feet	Organic Zinc Primer with Acrylic Topcoat	400
2	Plate Girder	Steel Open Girder/Beam	524 Feet	Organic Zinc Primer with Acrylic Topcoat	10580
4	Movable Bearing	Movable Bearing	4 Each	Unknow	4
1	Standard Joint	Pourable Joint Seal	0 Feet		
16	W Type Steel Floor Beam	Steel Floor Beam	512 Feet	Unknow	5892
1	Epoxy Wearing Surface	Wearing Surface	4063 Square Feet		
1	Steel Deck with Fill Grid	Steel Deck with Concrete Filled Grid	4063 Square Feet		
6	W Beam Stringer	Steel Stringer	1566 Feet	Unknow	7756

Span Number 117

Span Length 130.0000

Skew 90.0000

Number of Items	Type of Component	Element Name	Quantity	Protective System Applied	Quantity (Sq Ft)
2	Steel Rail	Metal Bridge Railing	260 Feet	Organic Zinc Primer with Acrylic Topcoat	200
1	Steel Deck with Fill Grid	Steel Deck with Concrete Filled Grid	4063 Square Feet		
1	Epoxy Wearing Surface	Wearing Surface	4063 Square Feet		

Span Number 118

Span Length 50.4170

Skew 90.0000

Number of Items	Type of Component	Element Name	Quantity	Protective System Applied	Quantity (Sq Ft)
1	Epoxy Wearing Surface	Wearing Surface	1311 Square Feet		
1	Reinforced Concrete Deck	Reinforced Concrete Deck	1479 Square Feet		
4	Fixed Bearing	Fixed Bearing	4 Each	Unknow	4
4	Movable Bearing	Movable Bearing	4 Each	Unknow	4
4	Prestressed Concrete Girder	Prestressed Concrete Open Girder/Beam	204 Feet		
1	Standard Joint	Pourable Joint Seal	32 Feet		

## Superstructure Build Details

2	Concrete Railing	Reinforced Concrete Bridge Railing	102 Feet		
---	------------------	------------------------------------	----------	--	--

Span Number 119

Span Length 50.4170

Skew 90.0000

Number of Items	Type of Component	Element Name	Quantity	Protective System Applied	Quantity (Sq Ft)
4	Movable Bearing	Movable Bearing	4 Each	Unknow	4
4	Prestressed Concrete Girder	Prestressed Concrete Open Girder/Beam	204 Feet		
1	Standard Joint	Pourable Joint Seal	32 Feet		
1	Reinforced Concrete Deck	Reinforced Concrete Deck	1479 Square Feet		
2	Concrete Railing	Reinforced Concrete Bridge Railing	102 Feet		
1	Epoxy Wearing Surface	Wearing Surface	1311 Square Feet		
4	Fixed Bearing	Fixed Bearing	4 Each	Unknow	4

Span Number 120

Span Length 52.0000

Skew 90.0000

Number of Items	Type of Component	Element Name	Quantity	Protective System Applied	Quantity (Sq Ft)
2	Concrete Railing	Reinforced Concrete Bridge Railing	104 Feet		
4	Movable Bearing	Movable Bearing	4 Each	Unknow	4
1	Standard Joint	Pourable Joint Seal	32 Feet		
4	Fixed Bearing	Fixed Bearing	4 Each	Unknow	4
1	Reinforced Concrete Deck	Reinforced Concrete Deck	1526 Square Feet		
4	Prestressed Concrete Girder	Prestressed Concrete Open Girder/Beam	208 Feet		
1	Epoxy Wearing Surface	Wearing Surface	1352 Square Feet		

Span Number 121

Span Length 52.0000

Skew 90.0000

Number of Items	Type of Component	Element Name	Quantity	Protective System Applied	Quantity (Sq Ft)
2	Concrete Railing	Reinforced Concrete Bridge Railing	104 Feet		
4	Fixed Bearing	Fixed Bearing	4 Each	Unknow	4

## Superstructure Build Details

1	Epoxy Wearing Surface	Wearing Surface	1352 Square Feet		
4	Prestressed Concrete Girder	Prestressed Concrete Open Girder/Beam	208 Feet		
4	Movable Bearing	Movable Bearing	4 Each	Unknow	4
1	Reinforced Concrete Deck	Reinforced Concrete Deck	1526 Square Feet		
1	Standard Joint	Pourable Joint Seal	32 Feet		

**Span Number** 122

**Span Length** 50.4170

**Skew** 90.0000

Number of Items	Type of Component	Element Name	Quantity	Protective System Applied	Quantity (Sq Ft)
1	Standard Joint	Pourable Joint Seal	32 Feet		
1	Epoxy Wearing Surface	Wearing Surface	1311 Square Feet		
1	Reinforced Concrete Deck	Reinforced Concrete Deck	1479 Square Feet		
4	Movable Bearing	Movable Bearing	4 Each	Unknow	4
4	Prestressed Concrete Girder	Prestressed Concrete Open Girder/Beam	204 Feet		
2	Concrete Railing	Reinforced Concrete Bridge Railing	102 Feet		
4	Fixed Bearing	Fixed Bearing	4 Each	Unknow	4

**Span Number** 123

**Span Length** 50.4170

**Skew** 90.0000

Number of Items	Type of Component	Element Name	Quantity	Protective System Applied	Quantity (Sq Ft)
4	Fixed Bearing	Fixed Bearing	4 Each	Unknow	4
1	Epoxy Wearing Surface	Wearing Surface	1311 Square Feet		
1	Reinforced Concrete Deck	Reinforced Concrete Deck	1479 Square Feet		
4	Movable Bearing	Movable Bearing	4 Each	Unknow	4
4	Prestressed Concrete Girder	Prestressed Concrete Open Girder/Beam	204 Feet		
2	Concrete Railing	Reinforced Concrete Bridge Railing	102 Feet		
1	Standard Joint	Pourable Joint Seal	32 Feet		

## Superstructure Build Details

Span Number 124

Span Length 50.5170

Skew 90.0000

Number of Items	Type of Component	Element Name	Quantity	Protective System Applied	Quantity (Sq Ft)
4	Movable Bearing	Movable Bearing	4 Each	Unknow	4
4	Fixed Bearing	Fixed Bearing	4 Each	Unknow	4
1	Epoxy Wearing Surface	Wearing Surface	1314 Square Feet		
4	Prestressed Concrete Girder	Prestressed Concrete Open Girder/Beam	204 Feet		
1	Reinforced Concrete Deck	Reinforced Concrete Deck	1482 Square Feet		
2	Concrete Railing	Reinforced Concrete Bridge Railing	102 Feet		
1	Standard Joint	Pourable Joint Seal	32 Feet		

Span Number 125

Span Length 50.4170

Skew 90.0000

Number of Items	Type of Component	Element Name	Quantity	Protective System Applied	Quantity (Sq Ft)
1	Standard Joint	Pourable Joint Seal	132 Feet		
2	Concrete Railing	Reinforced Concrete Bridge Railing	102 Feet		
4	Prestressed Concrete Girder	Prestressed Concrete Open Girder/Beam	204 Feet		
1	Epoxy Wearing Surface	Wearing Surface	1311 Square Feet		
4	Fixed Bearing	Fixed Bearing	4 Each	Unknow	4
4	Movable Bearing	Movable Bearing	4 Each	Unknow	4
1	Reinforced Concrete Deck	Reinforced Concrete Deck	1479 Square Feet		

Span Number 126

Span Length 50.4170

Skew 90.0000

Number of Items	Type of Component	Element Name	Quantity	Protective System Applied	Quantity (Sq Ft)
1	Epoxy Wearing Surface	Wearing Surface	1311 Square Feet		
4	Prestressed Concrete Girder	Prestressed Concrete Open Girder/Beam	204 Feet		
2	Concrete Railing	Reinforced Concrete Bridge Railing	102 Feet		

## Superstructure Build Details

4	Fixed Bearing	Fixed Bearing	4	Each	Unknow	4
4	Movable Bearing	Movable Bearing	4	Each	Unknow	4
1	Reinforced Concrete Deck	Reinforced Concrete Deck	1479	Square Feet		
1	Standard Joint	Pourable Joint Seal	32	Feet		

Span Number 127

Span Length 50.4170

Skew 90.0000

Number of Items	Type of Component	Element Name	Quantity		Protective System Applied	Quantity (Sq Ft)
4	Movable Bearing	Movable Bearing	4	Each	Unknow	4
1	Reinforced Concrete Deck	Reinforced Concrete Deck	1479	Square Feet		
1	Standard Joint	Pourable Joint Seal	32	Feet		
1	Epoxy Wearing Surface	Wearing Surface	1311	Square Feet		
4	Prestressed Concrete Girder	Prestressed Concrete Open Girder/Beam	204	Feet		
2	Concrete Railing	Reinforced Concrete Bridge Railing	102	Feet		
4	Fixed Bearing	Fixed Bearing	4	Each	Unknow	4

Span Number 128

Span Length 50.4170

Skew 90.0000

Number of Items	Type of Component	Element Name	Quantity		Protective System Applied	Quantity (Sq Ft)
4	Movable Bearing	Movable Bearing	4	Each	Unknow	4
2	Concrete Railing	Reinforced Concrete Bridge Railing	102	Feet		
4	Fixed Bearing	Fixed Bearing	4	Each	Unknow	4
1	Standard Joint	Pourable Joint Seal	32	Feet		
1	Epoxy Wearing Surface	Wearing Surface	1311	Square Feet		
4	Prestressed Concrete Girder	Prestressed Concrete Open Girder/Beam	204	Feet		
1	Reinforced Concrete Deck	Reinforced Concrete Deck	1479	Square Feet		

Span Number 129

Span Length 50.4170

Skew 90.0000

## Superstructure Build Details

Number of Items	Type of Component	Element Name	Quantity	Protective System Applied	Quantity (Sq Ft)
2	Concrete Railing	Reinforced Concrete Bridge Railing	102 Feet		
1	Epoxy Wearing Surface	Wearing Surface	1311 Square Feet		
4	Movable Bearing	Movable Bearing	4 Each	Unknow	4
1	Reinforced Concrete Deck	Reinforced Concrete Deck	1479 Square Feet		
4	Prestressed Concrete Girder	Prestressed Concrete Open Girder/Beam	204 Feet		
4	Fixed Bearing	Fixed Bearing	4 Each	Unknow	4
1	Standard Joint	Pourable Joint Seal	32 Feet		

Span Number 130

Span Length 50.4170

Skew 90.0000

Number of Items	Type of Component	Element Name	Quantity	Protective System Applied	Quantity (Sq Ft)
2	Concrete Railing	Reinforced Concrete Bridge Railing	102 Feet		
4	Movable Bearing	Movable Bearing	4 Each	Unknow	4
1	Standard Joint	Pourable Joint Seal	32 Feet		
1	Epoxy Wearing Surface	Wearing Surface	1311 Square Feet		
4	Prestressed Concrete Girder	Prestressed Concrete Open Girder/Beam	204 Feet		
1	Reinforced Concrete Deck	Reinforced Concrete Deck	1479 Square Feet		
4	Fixed Bearing	Fixed Bearing	4 Each	Unknow	4

Span Number 131

Span Length 50.4170

Skew 90.0000

Number of Items	Type of Component	Element Name	Quantity	Protective System Applied	Quantity (Sq Ft)
4	Movable Bearing	Movable Bearing	4 Each	Unknow	4
1	Reinforced Concrete Deck	Reinforced Concrete Deck	1479 Square Feet		
1	Standard Joint	Pourable Joint Seal	32 Feet		
4	Fixed Bearing	Fixed Bearing	4 Each	Unknow	4



## Superstructure Build Details

2	Concrete Railing	Reinforced Concrete Bridge Railing	102 Feet		
1	Epoxy Wearing Surface	Wearing Surface	1311 Square Feet		
4	Prestressed Concrete Girder	Prestressed Concrete Open Girder/Beam	204 Feet		

Span Number 132

Span Length 50.4170

Skew 90.0000

Number of Items	Type of Component	Element Name	Quantity	Protective System Applied	Quantity (Sq Ft)
4	Fixed Bearing	Fixed Bearing	4 Each	Unknow	4
4	Movable Bearing	Movable Bearing	4 Each	Unknow	4
1	Reinforced Concrete Deck	Reinforced Concrete Deck	1479 Square Feet		
1	Standard Joint	Pourable Joint Seal	32 Feet		
1	Epoxy Wearing Surface	Wearing Surface	1311 Square Feet		
4	Prestressed Concrete Girder	Prestressed Concrete Open Girder/Beam	204 Feet		
2	Concrete Railing	Reinforced Concrete Bridge Railing	102 Feet		

Span Number 133

Span Length 50.4170

Skew 90.0000

Number of Items	Type of Component	Element Name	Quantity	Protective System Applied	Quantity (Sq Ft)
2	Concrete Railing	Reinforced Concrete Bridge Railing	102 Feet		
4	Fixed Bearing	Fixed Bearing	4 Each	Unknow	4
1	Epoxy Wearing Surface	Wearing Surface	1311 Square Feet		
4	Prestressed Concrete Girder	Prestressed Concrete Open Girder/Beam	204 Feet		
1	Standard Joint	Pourable Joint Seal	32 Feet		
1	Reinforced Concrete Deck	Reinforced Concrete Deck	1479 Square Feet		
4	Movable Bearing	Movable Bearing	4 Each	Unknow	4

Span Number 134

Span Length 50.4170

Skew 90.0000

Number of Items	Type of Component	Element Name	Quantity	Protective System Applied	Quantity (Sq Ft)
-----------------	-------------------	--------------	----------	---------------------------	------------------

## Superstructure Build Details

1	Reinforced Concrete Deck	Reinforced Concrete Deck	1479	Square Feet		
4	Fixed Bearing	Fixed Bearing	4	Each	Unknow	4
4	Movable Bearing	Movable Bearing	4	Each	Unknow	4
1	Standard Joint	Pourable Joint Seal	32	Feet		
2	Concrete Railing	Reinforced Concrete Bridge Railing	102	Feet		
1	Epoxy Wearing Surface	Wearing Surface	1311	Square Feet		
4	Prestressed Concrete Girder	Prestressed Concrete Open Girder/Beam	204	Feet		

**Span Number** 135

**Span Length** 50.4170

**Skew** 90.0000

Number of Items	Type of Component	Element Name	Quantity	Protective System Applied	Quantity (Sq Ft)
2	Concrete Railing	Reinforced Concrete Bridge Railing	102 Feet		
4	Movable Bearing	Movable Bearing	4 Each	Unknow	4
1	Epoxy Wearing Surface	Wearing Surface	1311 Square Feet		
4	Prestressed Concrete Girder	Prestressed Concrete Open Girder/Beam	204 Feet		
1	Reinforced Concrete Deck	Reinforced Concrete Deck	1479 Square Feet		
1	Standard Joint	Pourable Joint Seal	32 Feet		
4	Fixed Bearing	Fixed Bearing	4 Each	Unknow	4

**Span Number** 136

**Span Length** 50.4170

**Skew** 90.0000

Number of Items	Type of Component	Element Name	Quantity	Protective System Applied	Quantity (Sq Ft)
4	Movable Bearing	Movable Bearing	4 Each	Unknow	4
1	Epoxy Wearing Surface	Wearing Surface	1311 Square Feet		
4	Prestressed Concrete Girder	Prestressed Concrete Open Girder/Beam	204 Feet		
1	Reinforced Concrete Deck	Reinforced Concrete Deck	1479 Square Feet		
1	Standard Joint	Pourable Joint Seal	32 Feet		

## Superstructure Build Details

2	Concrete Railing	Reinforced Concrete Bridge Railing	102 Feet		
4	Fixed Bearing	Fixed Bearing	4 Each	Unknow	4

**Span Number** 137

**Span Length** 50.4170

**Skew** 90.0000

Number of Items	Type of Component	Element Name	Quantity	Protective System Applied	Quantity (Sq Ft)
2	Concrete Railing	Reinforced Concrete Bridge Railing	102 Feet		
4	Fixed Bearing	Fixed Bearing	4 Each	Unknow	4
1	Epoxy Wearing Surface	Wearing Surface	1311 Square Feet		
1	Standard Joint	Pourable Joint Seal	32 Feet		
1	Reinforced Concrete Deck	Reinforced Concrete Deck	1479 Square Feet		
4	Movable Bearing	Movable Bearing	4 Each	Unknow	4
4	Prestressed Concrete Girder	Prestressed Concrete Open Girder/Beam	204 Feet		

**Span Number** 138

**Span Length** 50.4170

**Skew** 90.0000

Number of Items	Type of Component	Element Name	Quantity	Protective System Applied	Quantity (Sq Ft)
4	Prestressed Concrete Girder	Prestressed Concrete Open Girder/Beam	204 Feet		
4	Fixed Bearing	Fixed Bearing	4 Each	Unknow	4
4	Movable Bearing	Movable Bearing	4 Each	Unknow	4
2	Concrete Railing	Reinforced Concrete Bridge Railing	102 Feet		
1	Epoxy Wearing Surface	Wearing Surface	1311 Square Feet		
1	Reinforced Concrete Deck	Reinforced Concrete Deck	1479 Square Feet		
1	Standard Joint	Pourable Joint Seal	32 Feet		

**Span Number** 139

**Span Length** 50.4170

**Skew** 90.0000

Number of Items	Type of Component	Element Name	Quantity	Protective System Applied	Quantity (Sq Ft)
1	Reinforced Concrete Deck	Reinforced Concrete Deck	1479 Square Feet		

## Superstructure Build Details

4	Prestressed Concrete Girder	Prestressed Concrete Open Girder/Beam	204	Feet		
1	Epoxy Wearing Surface	Wearing Surface	1311	Square Feet		
4	Movable Bearing	Movable Bearing	4	Each	Unknow	4
1	Standard Joint	Pourable Joint Seal	32	Feet		
2	Concrete Railing	Reinforced Concrete Bridge Railing	102	Feet		
4	Fixed Bearing	Fixed Bearing	4	Each	Unknow	4

Span Number 140

Span Length 50.4170

Skew 90.0000

Number of Items	Type of Component	Element Name	Quantity	Protective System Applied	Quantity (Sq Ft)
1	Standard Joint	Pourable Joint Seal	32 Feet		
1	Reinforced Concrete Deck	Reinforced Concrete Deck	1479 Square Feet		
2	Concrete Railing	Reinforced Concrete Bridge Railing	102 Feet		
4	Fixed Bearing	Fixed Bearing	4 Each	Enamel	4
1	Epoxy Wearing Surface	Wearing Surface	1311 Square Feet		
4	Movable Bearing	Movable Bearing	4 Each	Unknow	4
4	Prestressed Concrete Girder	Prestressed Concrete Open Girder/Beam	204 Feet		

Span Number 141

Span Length 50.4170

Skew 90.0000

Number of Items	Type of Component	Element Name	Quantity	Protective System Applied	Quantity (Sq Ft)
4	Prestressed Concrete Girder	Prestressed Concrete Open Girder/Beam	204 Feet		
4	Movable Bearing	Movable Bearing	4 Each	Unknow	4
2	Concrete Railing	Reinforced Concrete Bridge Railing	102 Feet		
4	Fixed Bearing	Fixed Bearing	4 Each	Unknow	4
1	Epoxy Wearing Surface	Wearing Surface	1311 Square Feet		
1	Reinforced Concrete Deck	Reinforced Concrete Deck	1479 Square Feet		

## Superstructure Build Details

1	Standard Joint	Pourable Joint Seal	32	Feet		
---	----------------	---------------------	----	------	--	--

**Span Number** 142      **Span Length** 50.4170      **Skew** 90.0000

Number of Items	Type of Component	Element Name	Quantity	Protective System Applied	Quantity (Sq Ft)
1	Epoxy Wearing Surface	Wearing Surface	1311 Square Feet		
1	Reinforced Concrete Deck	Reinforced Concrete Deck	1479 Square Feet		
4	Prestressed Concrete Girder	Prestressed Concrete Open Girder/Beam	204 Feet		
1	Standard Joint	Pourable Joint Seal	32 Feet		
4	Fixed Bearing	Fixed Bearing	4 Each	Unknow	4
4	Movable Bearing	Movable Bearing	4 Each	Unknow	4
2	Concrete Railing	Reinforced Concrete Bridge Railing	102 Feet		

**Span Number** 143      **Span Length** 50.4170      **Skew** 90.0000

Number of Items	Type of Component	Element Name	Quantity	Protective System Applied	Quantity (Sq Ft)
1	Standard Joint	Pourable Joint Seal	32 Feet		
2	Concrete Railing	Reinforced Concrete Bridge Railing	102 Feet		
4	Fixed Bearing	Fixed Bearing	4 Each	Unknow	4
1	Epoxy Wearing Surface	Wearing Surface	1311 Square Feet		
4	Movable Bearing	Movable Bearing	4 Each	Unknow	4
4	Prestressed Concrete Girder	Prestressed Concrete Open Girder/Beam	204 Feet		
1	Reinforced Concrete Deck	Reinforced Concrete Deck	1479 Square Feet		

**Span Number** 144      **Span Length** 50.4170      **Skew** 90.0000

Number of Items	Type of Component	Element Name	Quantity	Protective System Applied	Quantity (Sq Ft)
4	Prestressed Concrete Girder	Prestressed Concrete Open Girder/Beam	204 Feet		
1	Epoxy Wearing Surface	Wearing Surface	1311 Square Feet		

## Superstructure Build Details

2	Concrete Railing	Reinforced Concrete Bridge Railing	102 Feet		
4	Movable Bearing	Movable Bearing	4 Each	Unknow	4
1	Reinforced Concrete Deck	Reinforced Concrete Deck	1479 Square Feet		
4	Fixed Bearing	Fixed Bearing	4 Each	Unknow	4
1	Standard Joint	Pourable Joint Seal	32 Feet		

**Span Number** 145

**Span Length** 50.4170

**Skew** 90.0000

Number of Items	Type of Component	Element Name	Quantity	Protective System Applied	Quantity (Sq Ft)
1	Reinforced Concrete Deck	Reinforced Concrete Deck	1479 Square Feet		
1	Epoxy Wearing Surface	Wearing Surface	1311 Square Feet		
2	Concrete Railing	Reinforced Concrete Bridge Railing	102 Feet		
4	Fixed Bearing	Fixed Bearing	4 Each	Unknow	4
4	Movable Bearing	Movable Bearing	4 Each	Unknow	4
1	Standard Joint	Pourable Joint Seal	32 Feet		
4	Prestressed Concrete Girder	Prestressed Concrete Open Girder/Beam	204 Feet		

**Span Number** 146

**Span Length** 50.4170

**Skew** 90.0000

Number of Items	Type of Component	Element Name	Quantity	Protective System Applied	Quantity (Sq Ft)
4	Fixed Bearing	Fixed Bearing	4 Each	Unknow	4
1	Standard Joint	Pourable Joint Seal	32 Feet		
1	Epoxy Wearing Surface	Wearing Surface	1311 Square Feet		
4	Movable Bearing	Movable Bearing	4 Each	Unknow	4
4	Prestressed Concrete Girder	Prestressed Concrete Open Girder/Beam	204 Feet		
1	Reinforced Concrete Deck	Reinforced Concrete Deck	1479 Square Feet		
2	Concrete Railing	Reinforced Concrete Bridge Railing	102 Feet		

## Superstructure Build Details

Span Number 147

Span Length 50.4170

Skew 90.0000

Number of Items	Type of Component	Element Name	Quantity	Protective System Applied	Quantity (Sq Ft)
2	Concrete Railing	Reinforced Concrete Bridge Railing	102 Feet		
1	Standard Joint	Pourable Joint Seal	32 Feet		
4	Prestressed Concrete Girder	Prestressed Concrete Open Girder/Beam	204 Feet		
1	Reinforced Concrete Deck	Reinforced Concrete Deck	1479 Square Feet		
1	Epoxy Wearing Surface	Wearing Surface	1311 Square Feet		
5	Movable Bearing	Movable Bearing	5 Each	Unknow	5
5	Fixed Bearing	Fixed Bearing	5 Each	Unknow	5

Span Number 148

Span Length 50.4170

Skew 90.0000

Number of Items	Type of Component	Element Name	Quantity	Protective System Applied	Quantity (Sq Ft)
2	Concrete Railing	Reinforced Concrete Bridge Railing	102 Feet		
4	Movable Bearing	Movable Bearing	4 Each	Unknow	4
4	Prestressed Concrete Girder	Prestressed Concrete Open Girder/Beam	204 Feet		
1	Epoxy Wearing Surface	Wearing Surface	1311 Square Feet		
4	Fixed Bearing	Fixed Bearing	4 Each	Unknow	4
1	Reinforced Concrete Deck	Reinforced Concrete Deck	1479 Square Feet		
1	Standard Joint	Pourable Joint Seal	32 Feet		

Span Number 149

Span Length 50.4170

Skew 90.0000

Number of Items	Type of Component	Element Name	Quantity	Protective System Applied	Quantity (Sq Ft)
1	Epoxy Wearing Surface	Wearing Surface	1311 Square Feet		
1	Reinforced Concrete Deck	Reinforced Concrete Deck	1479 Square Feet		
2	Concrete Railing	Reinforced Concrete Bridge Railing	102 Feet		

## Superstructure Build Details

4	Fixed Bearing	Fixed Bearing	4	Each	Unknow	4
4	Movable Bearing	Movable Bearing	4	Each	Unknow	4
1	Standard Joint	Pourable Joint Seal	32	Feet		
4	Prestressed Concrete Girder	Prestressed Concrete Open Girder/Beam	204	Feet		

**Span Number** 150

**Span Length** 50.4170

**Skew** 90.0000

Number of Items	Type of Component	Element Name	Quantity		Protective System Applied	Quantity (Sq Ft)
4	Fixed Bearing	Fixed Bearing	4	Each	Unknow	4
4	Movable Bearing	Movable Bearing	4	Each	Unknow	4
1	Reinforced Concrete Deck	Reinforced Concrete Deck	1479	Square Feet		
1	Epoxy Wearing Surface	Wearing Surface	1311	Square Feet		
4	Prestressed Concrete Girder	Prestressed Concrete Open Girder/Beam	204	Feet		
1	Standard Joint	Pourable Joint Seal	32	Feet		
2	Concrete Railing	Reinforced Concrete Bridge Railing	102	Feet		

**Span Number** 151

**Span Length** 50.4170

**Skew** 90.0000

Number of Items	Type of Component	Element Name	Quantity	Protective System Applied	Quantity (Sq Ft)
2	Concrete Railing	Reinforced Concrete Bridge Railing	102 Feet		
4	Movable Bearing	Movable Bearing	4 Each	Unknow	4
1	Reinforced Concrete Deck	Reinforced Concrete Deck	1479 Square Feet		
1	Standard Joint	Pourable Joint Seal	32 Feet		
4	Fixed Bearing	Fixed Bearing	4 Each	Unknow	4
1	Epoxy Wearing Surface	Wearing Surface	1311 Square Feet		
4	Prestressed Concrete Girder	Prestressed Concrete Open Girder/Beam	204 Feet		

**Span Number** 152

**Span Length** 50.4170

**Skew** 90.0000



## Superstructure Build Details

Number of Items	Type of Component	Element Name	Quantity	Protective System Applied	Quantity (Sq Ft)
1	Epoxy Wearing Surface	Wearing Surface	1311 Square Feet		
4	Prestressed Concrete Girder	Prestressed Concrete Open Girder/Beam	204 Feet		
4	Movable Bearing	Movable Bearing	4 Each	Unknow	4
1	Standard Joint	Pourable Joint Seal	32 Feet		
2	Concrete Railing	Reinforced Concrete Bridge Railing	102 Feet		
4	Fixed Bearing	Fixed Bearing	4 Each	Unknow	4
1	Reinforced Concrete Deck	Reinforced Concrete Deck	1479 Square Feet		

Span Number 153

Span Length 50.4170

Skew 90.0000

Number of Items	Type of Component	Element Name	Quantity	Protective System Applied	Quantity (Sq Ft)
1	Epoxy Wearing Surface	Wearing Surface	1311 Square Feet		
4	Fixed Bearing	Fixed Bearing	4 Each	Unknow	4
4	Prestressed Concrete Girder	Prestressed Concrete Open Girder/Beam	204 Feet		
4	Movable Bearing	Movable Bearing	4 Each	Unknow	4
1	Reinforced Concrete Deck	Reinforced Concrete Deck	1479 Square Feet		
1	Standard Joint	Pourable Joint Seal	32 Feet		
2	Concrete Railing	Reinforced Concrete Bridge Railing	102 Feet		

Span Number 154

Span Length 50.4170

Skew 90.0000

Number of Items	Type of Component	Element Name	Quantity	Protective System Applied	Quantity (Sq Ft)
2	Concrete Railing	Reinforced Concrete Bridge Railing	102 Feet		
4	Movable Bearing	Movable Bearing	4 Each	Unknow	4
1	Standard Joint	Pourable Joint Seal	32 Feet		
4	Fixed Bearing	Fixed Bearing	4 Each	Unknow	4

## Superstructure Build Details

1	Epoxy Wearing Surface	Wearing Surface	1311 Square Feet		
4	Prestressed Concrete Girder	Prestressed Concrete Open Girder/Beam	204 Feet		
1	Reinforced Concrete Deck	Reinforced Concrete Deck	1479 Square Feet		

Span Number 155

Span Length 50.4170

Skew 90.0000

Number of Items	Type of Component	Element Name	Quantity	Protective System Applied	Quantity (Sq Ft)
1	Standard Joint	Pourable Joint Seal	32 Feet		
1	Epoxy Wearing Surface	Wearing Surface	1311 Square Feet		
4	Movable Bearing	Movable Bearing	4 Each	Unknow	4
2	Concrete Railing	Reinforced Concrete Bridge Railing	0 Feet		
4	Fixed Bearing	Fixed Bearing	4 Each	Unknow	4
4	Prestressed Concrete Girder	Prestressed Concrete Open Girder/Beam	204 Feet		
1	Reinforced Concrete Deck	Reinforced Concrete Deck	1479 Square Feet		

Span Number 156

Span Length 50.4170

Skew 90.0000

Number of Items	Type of Component	Element Name	Quantity	Protective System Applied	Quantity (Sq Ft)
2	Concrete Railing	Reinforced Concrete Bridge Railing	102 Feet		
4	Fixed Bearing	Fixed Bearing	4 Each	Unknow	4
1	Epoxy Wearing Surface	Wearing Surface	1311 Square Feet		
4	Prestressed Concrete Girder	Prestressed Concrete Open Girder/Beam	204 Feet		
1	Reinforced Concrete Deck	Reinforced Concrete Deck	1479 Square Feet		
4	Movable Bearing	Movable Bearing	4 Each	Unknow	4
1	Standard Joint	Pourable Joint Seal	32 Feet		

Span Number 157

Span Length 50.4170

Skew 90.0000

Number of Items	Type of Component	Element Name	Quantity	Protective System Applied	Quantity (Sq Ft)
-----------------	-------------------	--------------	----------	---------------------------	------------------

## Superstructure Build Details

1	Epoxy Wearing Surface	Wearing Surface	1311	Square Feet		
4	Movable Bearing	Movable Bearing	4	Each	Unknow	4
1	Standard Joint	Pourable Joint Seal	32	Feet		
4	Prestressed Concrete Girder	Prestressed Concrete Open Girder/Beam	204	Feet		
2	Concrete Railing	Reinforced Concrete Bridge Railing	102	Feet		
4	Fixed Bearing	Fixed Bearing	4	Each	Unknow	4
1	Reinforced Concrete Deck	Reinforced Concrete Deck	1479	Square Feet		

**Span Number** 158

**Span Length** 50.4170

**Skew** 90.0000

Number of Items	Type of Component	Element Name	Quantity	Protective System Applied	Quantity (Sq Ft)
4	Prestressed Concrete Girder	Prestressed Concrete Open Girder/Beam	204 Feet		
2	Concrete Railing	Reinforced Concrete Bridge Railing	102 Feet		
4	Movable Bearing	Movable Bearing	4 Each	Unknow	4
1	Reinforced Concrete Deck	Reinforced Concrete Deck	1479 Square Feet		
1	Epoxy Wearing Surface	Wearing Surface	1311 Square Feet		
1	Standard Joint	Pourable Joint Seal	32 Feet		
4	Fixed Bearing	Fixed Bearing	4 Each	Unknow	4

**Span Number** 159

**Span Length** 50.4170

**Skew** 90.0000

Number of Items	Type of Component	Element Name	Quantity	Protective System Applied	Quantity (Sq Ft)
4	Fixed Bearing	Fixed Bearing	4 Each	Unknow	4
1	Reinforced Concrete Deck	Reinforced Concrete Deck	1479 Square Feet		
1	Standard Joint	Pourable Joint Seal	32 Feet		
4	Prestressed Concrete Girder	Prestressed Concrete Open Girder/Beam	204 Feet		
2	Concrete Railing	Reinforced Concrete Bridge Railing	102 Feet		

## Superstructure Build Details

1	Concrete Wearing Surface	Wearing Surface	1311 Square Feet		
4	Movable Bearing	Movable Bearing	4 Each	Unknow	4

Span Number 160

Span Length 50.4170

Skew 90.0000

Number of Items	Type of Component	Element Name	Quantity	Protective System Applied	Quantity (Sq Ft)
4	Fixed Bearing	Fixed Bearing	4 Each	Unknow	4
2	Concrete Railing	Reinforced Concrete Bridge Railing	102 Feet		
1	Standard Joint	Pourable Joint Seal	32 Feet		
1	Epoxy Wearing Surface	Wearing Surface	1311 Square Feet		
4	Prestressed Concrete Girder	Prestressed Concrete Open Girder/Beam	204 Feet		
1	Reinforced Concrete Deck	Reinforced Concrete Deck	1479 Square Feet		
4	Movable Bearing	Movable Bearing	4 Each	Unknow	4

Span Number 161

Span Length 50.4170

Skew 90.0000

Number of Items	Type of Component	Element Name	Quantity	Protective System Applied	Quantity (Sq Ft)
1	Epoxy Wearing Surface	Wearing Surface	1311 Square Feet		
2	Concrete Railing	Reinforced Concrete Bridge Railing	102 Feet		
4	Fixed Bearing	Fixed Bearing	4 Each	Unknow	4
4	Movable Bearing	Movable Bearing	4 Each	Unknow	4
1	Reinforced Concrete Deck	Reinforced Concrete Deck	1479 Square Feet		
1	Standard Joint	Pourable Joint Seal	32 Feet		
4	Prestressed Concrete Girder	Prestressed Concrete Open Girder/Beam	204 Feet		

Span Number 162

Span Length 50.4170

Skew 90.0000

Number of Items	Type of Component	Element Name	Quantity	Protective System Applied	Quantity (Sq Ft)
4	Prestressed Concrete Girder	Prestressed Concrete Open Girder/Beam	204 Feet		

## Superstructure Build Details

1	Reinforced Concrete Deck	Reinforced Concrete Deck	1479	Square Feet		
1	Standard Joint	Pourable Joint Seal	32	Feet		
5	Fixed Bearing	Fixed Bearing	5	Each	Unknow	5
1	Epoxy Wearing Surface	Wearing Surface	1311	Square Feet		
2	Concrete Railing	Reinforced Concrete Bridge Railing	102	Feet		
4	Movable Bearing	Movable Bearing	4	Each	Unknow	4

Span Number 163

Span Length 50.4170

Skew 90.0000

Number of Items	Type of Component	Element Name	Quantity	Protective System Applied	Quantity (Sq Ft)
1	Standard Joint	Pourable Joint Seal	32 Feet		
2	Concrete Railing	Reinforced Concrete Bridge Railing	102 Feet		
4	Fixed Bearing	Fixed Bearing	4 Each	Unknow	4
1	Epoxy Wearing Surface	Wearing Surface	1311 Square Feet		
4	Movable Bearing	Movable Bearing	4 Each	Unknow	4
4	Prestressed Concrete Girder	Prestressed Concrete Open Girder/Beam	204 Feet		
1	Reinforced Concrete Deck	Reinforced Concrete Deck	1479 Square Feet		

Span Number 164

Span Length 50.4170

Skew 90.0000

Number of Items	Type of Component	Element Name	Quantity	Protective System Applied	Quantity (Sq Ft)
4	Fixed Bearing	Fixed Bearing	4 Each	Unknow	4
1	Reinforced Concrete Deck	Reinforced Concrete Deck	1479 Square Feet		
2	Concrete Railing	Reinforced Concrete Bridge Railing	102 Feet		
1	Epoxy Wearing Surface	Wearing Surface	1311 Square Feet		
4	Movable Bearing	Movable Bearing	4 Each	Unknow	4
1	Standard Joint	Pourable Joint Seal	32 Feet		

## Superstructure Build Details

4	Prestressed Concrete Girder	Prestressed Concrete Open Girder/Beam	204	Feet		
---	-----------------------------	---------------------------------------	-----	------	--	--

**Span Number** 165

**Span Length** 50.4170

**Skew** 90.0000

Number of Items	Type of Component	Element Name	Quantity	Protective System Applied	Quantity (Sq Ft)
1	Epoxy Wearing Surface	Wearing Surface	1311	Square Feet	
1	Reinforced Concrete Deck	Reinforced Concrete Deck	1479	Square Feet	
1	Standard Joint	Pourable Joint Seal	32	Feet	
4	Movable Bearing	Movable Bearing	4	Each	4
2	Concrete Railing	Reinforced Concrete Bridge Railing	102	Feet	
4	Prestressed Concrete Girder	Prestressed Concrete Open Girder/Beam	204	Feet	
4	Fixed Bearing	Fixed Bearing	4	Each	4

**Span Number** 166

**Span Length** 50.4170

**Skew** 90.0000

Number of Items	Type of Component	Element Name	Quantity	Protective System Applied	Quantity (Sq Ft)
4	Movable Bearing	Movable Bearing	4	Each	4
1	Reinforced Concrete Deck	Reinforced Concrete Deck	1479	Square Feet	
4	Fixed Bearing	Fixed Bearing	4	Each	4
1	Epoxy Wearing Surface	Wearing Surface	1311	Square Feet	
4	Prestressed Concrete Girder	Prestressed Concrete Open Girder/Beam	204	Feet	
1	Standard Joint	Pourable Joint Seal	32	Feet	
2	Concrete Railing	Reinforced Concrete Bridge Railing	102	Feet	

**Span Number** 167

**Span Length** 50.4170

**Skew** 90.0000

Number of Items	Type of Component	Element Name	Quantity	Protective System Applied	Quantity (Sq Ft)
1	Standard Joint	Pourable Joint Seal	32	Feet	
1	Epoxy Wearing Surface	Wearing Surface	1311	Square Feet	

## Superstructure Build Details

4	Movable Bearing	Movable Bearing	4	Each	Unknow	4
1	Reinforced Concrete Deck	Reinforced Concrete Deck	1479	Square Feet		
4	Prestressed Concrete Girder	Prestressed Concrete Open Girder/Beam	204	Feet		
2	Concrete Railing	Reinforced Concrete Bridge Railing	102	Feet		
4	Fixed Bearing	Fixed Bearing	4	Each	Unknow	4

**Span Number** 168

**Span Length** 50.4170

**Skew** 90.0000

Number of Items	Type of Component	Element Name	Quantity	Protective System Applied	Quantity (Sq Ft)
2	Concrete Railing	Reinforced Concrete Bridge Railing	102 Feet		
1	Epoxy Wearing Surface	Wearing Surface	1311 Square Feet		
4	Fixed Bearing	Fixed Bearing	4 Each	Unknow	4
4	Movable Bearing	Movable Bearing	4 Each	Unknow	4
1	Reinforced Concrete Deck	Reinforced Concrete Deck	1479 Square Feet		
4	Prestressed Concrete Girder	Prestressed Concrete Open Girder/Beam	204 Feet		
1	Standard Joint	Pourable Joint Seal	32 Feet		

**Span Number** 169

**Span Length** 50.4170

**Skew** 90.0000

Number of Items	Type of Component	Element Name	Quantity	Protective System Applied	Quantity (Sq Ft)
4	Fixed Bearing	Fixed Bearing	4 Each	Unknow	4
2	Concrete Railing	Reinforced Concrete Bridge Railing	102 Feet		
4	Prestressed Concrete Girder	Prestressed Concrete Open Girder/Beam	204 Feet		
1	Standard Joint	Pourable Joint Seal	32 Feet		
1	Epoxy Wearing Surface	Wearing Surface	1311 Square Feet		
4	Movable Bearing	Movable Bearing	4 Each	Unknow	4
1	Reinforced Concrete Deck	Reinforced Concrete Deck	1479 Square Feet		

## Superstructure Build Details

Span Number 170

Span Length 50.4170

Skew 90.0000

Number of Items	Type of Component	Element Name	Quantity	Protective System Applied	Quantity (Sq Ft)
4	Movable Bearing	Movable Bearing	4 Each	Unknow	4
4	Prestressed Concrete Girder	Prestressed Concrete Open Girder/Beam	204 Feet		
4	Fixed Bearing	Fixed Bearing	4 Each	Unknow	4
1	Epoxy Wearing Surface	Wearing Surface	1311 Square Feet		
1	Reinforced Concrete Deck	Reinforced Concrete Deck	1479 Square Feet		
2	Concrete Railing	Reinforced Concrete Bridge Railing	102 Feet		
1	Standard Joint	Pourable Joint Seal	32 Feet		

Span Number 171

Span Length 50.4170

Skew 90.0000

Number of Items	Type of Component	Element Name	Quantity	Protective System Applied	Quantity (Sq Ft)
4	Movable Bearing	Movable Bearing	4 Each	Unknow	4
1	Reinforced Concrete Deck	Reinforced Concrete Deck	1479 Square Feet		
1	Standard Joint	Pourable Joint Seal	32 Feet		
4	Fixed Bearing	Fixed Bearing	4 Each	Unknow	4
2	Concrete Railing	Reinforced Concrete Bridge Railing	102 Feet		
1	Epoxy Wearing Surface	Wearing Surface	1311 Square Feet		
4	Prestressed Concrete Girder	Prestressed Concrete Open Girder/Beam	204 Feet		

Span Number 172

Span Length 50.4170

Skew 90.0000

Number of Items	Type of Component	Element Name	Quantity	Protective System Applied	Quantity (Sq Ft)
2	Concrete Railing	Reinforced Concrete Bridge Railing	102 Feet		
4	Movable Bearing	Movable Bearing	4 Each	Unknow	4
1	Standard Joint	Pourable Joint Seal	32 Feet		



## Superstructure Build Details

4	Prestressed Concrete Girder	Prestressed Concrete Open Girder/Beam	204 Feet		
1	Reinforced Concrete Deck	Reinforced Concrete Deck	1479 Square Feet		
1	Epoxy Wearing Surface	Wearing Surface	1311 Square Feet		
4	Fixed Bearing	Fixed Bearing	4 Each	Unknow	4

Span Number 173

Span Length 50.4170

Skew 90.0000

Number of Items	Type of Component	Element Name	Quantity	Protective System Applied	Quantity (Sq Ft)
1	Epoxy Wearing Surface	Wearing Surface	1311 Square Feet		
4	Movable Bearing	Movable Bearing	4 Each	Unknow	4
2	Concrete Railing	Reinforced Concrete Bridge Railing	102 Feet		
4	Fixed Bearing	Fixed Bearing	4 Each	Unknow	4
1	Reinforced Concrete Deck	Reinforced Concrete Deck	1479 Square Feet		
4	Prestressed Concrete Girder	Prestressed Concrete Open Girder/Beam	204 Feet		
1	Standard Joint	Pourable Joint Seal	32 Feet		

Span Number 174

Span Length 50.4170

Skew 90.0000

Number of Items	Type of Component	Element Name	Quantity	Protective System Applied	Quantity (Sq Ft)
1	Standard Joint	Pourable Joint Seal	32 Feet		
4	Fixed Bearing	Fixed Bearing	4 Each	Unknow	4
1	Epoxy Wearing Surface	Wearing Surface	1311 Square Feet		
4	Movable Bearing	Movable Bearing	4 Each	Unknow	4
4	Prestressed Concrete Girder	Prestressed Concrete Open Girder/Beam	204 Feet		
1	Reinforced Concrete Deck	Reinforced Concrete Deck	1479 Square Feet		
2	Concrete Railing	Reinforced Concrete Bridge Railing	102 Feet		

Span Number 175

Span Length 50.4170

Skew 90.0000

## Superstructure Build Details

Number of Items	Type of Component	Element Name	Quantity	Protective System Applied	Quantity (Sq Ft)
2	Concrete Railing	Reinforced Concrete Bridge Railing	102 Feet		
4	Fixed Bearing	Fixed Bearing	4 Each	Unknow	4
1	Epoxy Wearing Surface	Wearing Surface	1311 Square Feet		
4	Movable Bearing	Movable Bearing	4 Each	Unknow	4
4	Prestressed Concrete Girder	Prestressed Concrete Open Girder/Beam	204 Feet		
1	Reinforced Concrete Deck	Reinforced Concrete Deck	1479 Square Feet		
1	Standard Joint	Pourable Joint Seal	32 Feet		

Span Number 176

Span Length 50.4170

Skew 90.0000

Number of Items	Type of Component	Element Name	Quantity	Protective System Applied	Quantity (Sq Ft)
1	Epoxy Wearing Surface	Wearing Surface	1311 Square Feet		
4	Prestressed Concrete Girder	Prestressed Concrete Open Girder/Beam	204 Feet		
1	Reinforced Concrete Deck	Reinforced Concrete Deck	1479 Square Feet		
1	Standard Joint	Pourable Joint Seal	32 Feet		
4	Fixed Bearing	Fixed Bearing	4 Each	Unknow	4
4	Movable Bearing	Movable Bearing	4 Each	Unknow	4
2	Concrete Railing	Reinforced Concrete Bridge Railing	102 Feet		

Span Number 177

Span Length 50.4170

Skew 90.0000

Number of Items	Type of Component	Element Name	Quantity	Protective System Applied	Quantity (Sq Ft)
1	Epoxy Wearing Surface	Wearing Surface	1311 Square Feet		
4	Fixed Bearing	Fixed Bearing	4 Each	Unknow	4
4	Movable Bearing	Movable Bearing	4 Each	Unknow	4
1	Reinforced Concrete Deck	Reinforced Concrete Deck	1479 Square Feet		

## Superstructure Build Details

1	Standard Joint	Pourable Joint Seal	32 Feet		
2	Concrete Railing	Reinforced Concrete Bridge Railing	102 Feet		
4	Prestressed Concrete Girder	Prestressed Concrete Open Girder/Beam	204 Feet		

Span Number 178

Span Length 50.4170

Skew 90.0000

Number of Items	Type of Component	Element Name	Quantity	Protective System Applied	Quantity (Sq Ft)
4	Fixed Bearing	Fixed Bearing	4 Each	Unknow	4
1	Epoxy Wearing Surface	Wearing Surface	1311 Square Feet		
4	Movable Bearing	Movable Bearing	4 Each	Unknow	4
1	Reinforced Concrete Deck	Reinforced Concrete Deck	1479 Square Feet		
1	Standard Joint	Pourable Joint Seal	32 Feet		
2	Concrete Railing	Reinforced Concrete Bridge Railing	102 Feet		
4	Prestressed Concrete Girder	Prestressed Concrete Open Girder/Beam	204 Feet		

Span Number 179

Span Length 50.4170

Skew 90.0000

Number of Items	Type of Component	Element Name	Quantity	Protective System Applied	Quantity (Sq Ft)
2	Concrete Railing	Reinforced Concrete Bridge Railing	102 Feet		
4	Fixed Bearing	Fixed Bearing	4 Each	Unknow	4
4	Movable Bearing	Movable Bearing	4 Each	Unknow	4
1	Reinforced Concrete Deck	Reinforced Concrete Deck	1479 Square Feet		
4	Prestressed Concrete Girder	Prestressed Concrete Open Girder/Beam	204 Feet		
1	Epoxy Wearing Surface	Wearing Surface	1311 Square Feet		
1	Standard Joint	Pourable Joint Seal	32 Feet		

Span Number 180

Span Length 50.4170

Skew 90.0000

Number of Items	Type of Component	Element Name	Quantity	Protective System Applied	Quantity (Sq Ft)
-----------------	-------------------	--------------	----------	---------------------------	------------------

## Superstructure Build Details

4	Prestressed Concrete Girder	Prestressed Concrete Open Girder/Beam	204 Feet		
1	Reinforced Concrete Deck	Reinforced Concrete Deck	1479 Square Feet		
1	Standard Joint	Pourable Joint Seal	32 Feet		
1	Epoxy Wearing Surface	Wearing Surface	1311 Square Feet		
4	Movable Bearing	Movable Bearing	4 Each	Unknow	4
2	Concrete Railing	Reinforced Concrete Bridge Railing	102 Feet		
4	Fixed Bearing	Fixed Bearing	4 Each	Unknow	4

**Span Number** 181

**Span Length** 50.4170

**Skew** 90.0000

Number of Items	Type of Component	Element Name	Quantity	Protective System Applied	Quantity (Sq Ft)
1	Reinforced Concrete Deck	Reinforced Concrete Deck	1479 Square Feet		
1	Epoxy Wearing Surface	Wearing Surface	1311 Square Feet		
4	Movable Bearing	Movable Bearing	4 Each	Unknow	4
1	Standard Joint	Pourable Joint Seal	32 Feet		
4	Prestressed Concrete Girder	Prestressed Concrete Open Girder/Beam	204 Feet		
2	Concrete Railing	Reinforced Concrete Bridge Railing	102 Feet		
4	Fixed Bearing	Fixed Bearing	4 Each	Unknow	4

**Span Number** 182

**Span Length** 50.4170

**Skew** 90.0000

Number of Items	Type of Component	Element Name	Quantity	Protective System Applied	Quantity (Sq Ft)
2	Concrete Railing	Reinforced Concrete Bridge Railing	102 Feet		
4	Prestressed Concrete Girder	Prestressed Concrete Open Girder/Beam	204 Feet		
1	Standard Joint	Pourable Joint Seal	32 Feet		
4	Fixed Bearing	Fixed Bearing	4 Each	Unknow	4
1	Epoxy Wearing Surface	Wearing Surface	1311 Square Feet		

## Superstructure Build Details

1	Reinforced Concrete Deck	Reinforced Concrete Deck	1479	Square Feet		
4	Movable Bearing	Movable Bearing	4	Each	Unknow	4

Span Number 183

Span Length 50.4170

Skew 90.0000

Number of Items	Type of Component	Element Name	Quantity		Protective System Applied	Quantity (Sq Ft)
4	Movable Bearing	Movable Bearing	4	Each	Unknow	4
1	Epoxy Wearing Surface	Wearing Surface	1311	Square Feet		
1	Reinforced Concrete Deck	Reinforced Concrete Deck	1479	Square Feet		
4	Prestressed Concrete Girder	Prestressed Concrete Open Girder/Beam	204	Feet		
1	Standard Joint	Pourable Joint Seal	32	Feet		
2	Concrete Railing	Reinforced Concrete Bridge Railing	102	Feet		
4	Fixed Bearing	Fixed Bearing	4	Each	Unknow	4

Span Number 184

Span Length 50.4170

Skew 90.0000

Number of Items	Type of Component	Element Name	Quantity		Protective System Applied	Quantity (Sq Ft)
4	Prestressed Concrete Girder	Prestressed Concrete Open Girder/Beam	204	Feet		
1	Epoxy Wearing Surface	Wearing Surface	1311	Square Feet		
4	Fixed Bearing	Fixed Bearing	4	Each	Unknow	4
2	Concrete Railing	Reinforced Concrete Bridge Railing	102	Feet		
4	Movable Bearing	Movable Bearing	4	Each	Unknow	4
1	Reinforced Concrete Deck	Reinforced Concrete Deck	1479	Square Feet		
1	Standard Joint	Pourable Joint Seal	32	Feet		

Span Number 185

Span Length 50.4170

Skew 90.0000

Number of Items	Type of Component	Element Name	Quantity		Protective System Applied	Quantity (Sq Ft)
4	Movable Bearing	Movable Bearing	4	Each	Unknow	4

## Superstructure Build Details

1	Epoxy Wearing Surface	Wearing Surface	1311 Square Feet		
4	Prestressed Concrete Girder	Prestressed Concrete Open Girder/Beam	204 Feet		
2	Concrete Railing	Reinforced Concrete Bridge Railing	102 Feet		
4	Fixed Bearing	Fixed Bearing	4 Each	Unknow	4
1	Reinforced Concrete Deck	Reinforced Concrete Deck	1479 Square Feet		
1	Standard Joint	Pourable Joint Seal	32 Feet		

Span Number 186

Span Length 50.4170

Skew 90.0000

Number of Items	Type of Component	Element Name	Quantity	Protective System Applied	Quantity (Sq Ft)
4	Prestressed Concrete Girder	Prestressed Concrete Open Girder/Beam	204 Feet		
1	Reinforced Concrete Deck	Reinforced Concrete Deck	1479 Square Feet		
4	Fixed Bearing	Fixed Bearing	4 Each	Unknow	4
4	Movable Bearing	Movable Bearing	4 Each	Unknow	4
1	Epoxy Wearing Surface	Wearing Surface	1311 Square Feet		
1	Standard Joint	Pourable Joint Seal	32 Feet		
2	Concrete Railing	Reinforced Concrete Bridge Railing	102 Feet		

Span Number 187

Span Length 50.4170

Skew 90.0000

Number of Items	Type of Component	Element Name	Quantity	Protective System Applied	Quantity (Sq Ft)
2	Concrete Railing	Reinforced Concrete Bridge Railing	102 Feet		
4	Fixed Bearing	Fixed Bearing	4 Each	Unknow	4
1	Reinforced Concrete Deck	Reinforced Concrete Deck	1479 Square Feet		
4	Movable Bearing	Movable Bearing	4 Each	Unknow	4
4	Prestressed Concrete Girder	Prestressed Concrete Open Girder/Beam	204 Feet		
1	Epoxy Wearing Surface	Wearing Surface	1311 Square Feet		

## Superstructure Build Details

1	Standard Joint	Pourable Joint Seal	32	Feet		
---	----------------	---------------------	----	------	--	--

**Span Number** 188      **Span Length** 50.4170      **Skew** 90.0000

Number of Items	Type of Component	Element Name	Quantity	Protective System Applied	Quantity (Sq Ft)
2	Concrete Railing	Reinforced Concrete Bridge Railing	102 Feet		
4	Movable Bearing	Movable Bearing	4 Each	Unknow	4
1	Epoxy Wearing Surface	Wearing Surface	1311 Square Feet		
4	Prestressed Concrete Girder	Prestressed Concrete Open Girder/Beam	204 Feet		
4	Fixed Bearing	Fixed Bearing	4 Each	Unknow	4
1	Reinforced Concrete Deck	Reinforced Concrete Deck	1479 Square Feet		
1	Standard Joint	Pourable Joint Seal	32 Feet		

**Span Number** 189      **Span Length** 50.4170      **Skew** 90.0000

Number of Items	Type of Component	Element Name	Quantity	Protective System Applied	Quantity (Sq Ft)
4	Fixed Bearing	Fixed Bearing	4 Each	Unknow	4
1	Reinforced Concrete Deck	Reinforced Concrete Deck	1479 Square Feet		
1	Standard Joint	Pourable Joint Seal	32 Feet		
4	Prestressed Concrete Girder	Prestressed Concrete Open Girder/Beam	204 Feet		
1	Epoxy Wearing Surface	Wearing Surface	1311 Square Feet		
2	Concrete Railing	Reinforced Concrete Bridge Railing	102 Feet		
4	Movable Bearing	Movable Bearing	4 Each	Unknow	4

**Span Number** 190      **Span Length** 50.4170      **Skew** 90.0000

Number of Items	Type of Component	Element Name	Quantity	Protective System Applied	Quantity (Sq Ft)
1	Epoxy Wearing Surface	Wearing Surface	1311 Square Feet		
4	Fixed Bearing	Fixed Bearing	4 Each	Unknow	4

## Superstructure Build Details

4	Movable Bearing	Movable Bearing	4	Each	Unknow	4
2	Concrete Railing	Reinforced Concrete Bridge Railing	102	Feet		
4	Prestressed Concrete Girder	Prestressed Concrete Open Girder/Beam	204	Feet		
1	Reinforced Concrete Deck	Reinforced Concrete Deck	1479	Square Feet		
1	Standard Joint	Pourable Joint Seal	32	Feet		

**Span Number** 191

**Span Length** 50.4170

**Skew** 90.0000

Number of Items	Type of Component	Element Name	Quantity	Protective System Applied	Quantity (Sq Ft)
1	Epoxy Wearing Surface	Wearing Surface	1311	Square Feet	
4	Prestressed Concrete Girder	Prestressed Concrete Open Girder/Beam	204	Feet	
1	Reinforced Concrete Deck	Reinforced Concrete Deck	1479	Square Feet	
2	Concrete Railing	Reinforced Concrete Bridge Railing	102	Feet	
4	Fixed Bearing	Fixed Bearing	4	Each	Unknow
4	Movable Bearing	Movable Bearing	4	Each	Unknow
1	Standard Joint	Pourable Joint Seal	32	Feet	

**Span Number** 192

**Span Length** 50.4170

**Skew** 90.0000

Number of Items	Type of Component	Element Name	Quantity	Protective System Applied	Quantity (Sq Ft)
4	Prestressed Concrete Girder	Prestressed Concrete Open Girder/Beam	204	Feet	
2	Concrete Railing	Reinforced Concrete Bridge Railing	102	Feet	
1	Standard Joint	Pourable Joint Seal	32	Feet	
4	Fixed Bearing	Fixed Bearing	4	Each	Unknow
1	Epoxy Wearing Surface	Wearing Surface	1311	Square Feet	
4	Movable Bearing	Movable Bearing	4	Each	Unknow
1	Reinforced Concrete Deck	Reinforced Concrete Deck	1479	Square Feet	



## Superstructure Build Details

Span Number 193

Span Length 50.4170

Skew 90.0000

Number of Items	Type of Component	Element Name	Quantity	Protective System Applied	Quantity (Sq Ft)
1	Reinforced Concrete Deck	Reinforced Concrete Deck	1479 Square Feet		
2	Concrete Railing	Reinforced Concrete Bridge Railing	102 Feet		
4	Fixed Bearing	Fixed Bearing	4 Each	Unknow	4
4	Prestressed Concrete Girder	Prestressed Concrete Open Girder/Beam	204 Feet		
1	Epoxy Wearing Surface	Wearing Surface	1311 Square Feet		
1	Standard Joint	Pourable Joint Seal	32 Feet		
4	Movable Bearing	Movable Bearing	4 Each	Unknow	4

Span Number 194

Span Length 50.4170

Skew 90.0000

Number of Items	Type of Component	Element Name	Quantity	Protective System Applied	Quantity (Sq Ft)
4	Prestressed Concrete Girder	Prestressed Concrete Open Girder/Beam	204 Feet		
4	Movable Bearing	Movable Bearing	4 Each	Unknow	4
1	Reinforced Concrete Deck	Reinforced Concrete Deck	1479 Square Feet		
2	Concrete Railing	Reinforced Concrete Bridge Railing	102 Feet		
4	Fixed Bearing	Fixed Bearing	4 Each	Unknow	4
1	Epoxy Wearing Surface	Wearing Surface	1311 Square Feet		
1	Standard Joint	Pourable Joint Seal	32 Feet		

Span Number 195

Span Length 50.4170

Skew 90.0000

Number of Items	Type of Component	Element Name	Quantity	Protective System Applied	Quantity (Sq Ft)
4	Movable Bearing	Movable Bearing	4 Each	Unknow	4
4	Prestressed Concrete Girder	Prestressed Concrete Open Girder/Beam	204 Feet		
1	Reinforced Concrete Deck	Reinforced Concrete Deck	1479 Square Feet		

## Superstructure Build Details

2	Concrete Railing	Reinforced Concrete Bridge Railing	102 Feet		
1	Epoxy Wearing Surface	Wearing Surface	1311 Square Feet		
1	Standard Joint	Pourable Joint Seal	32 Feet		
4	Fixed Bearing	Fixed Bearing	4 Each	Unknow	4

Span Number 196

Span Length 50.4170

Skew 90.0000

Number of Items	Type of Component	Element Name	Quantity	Protective System Applied	Quantity (Sq Ft)
1	Epoxy Wearing Surface	Wearing Surface	1311 Square Feet		
4	Movable Bearing	Movable Bearing	4 Each	Unknow	4
4	Prestressed Concrete Girder	Prestressed Concrete Open Girder/Beam	204 Feet		
1	Standard Joint	Pourable Joint Seal	32 Feet		
2	Concrete Railing	Reinforced Concrete Bridge Railing	102 Feet		
4	Fixed Bearing	Fixed Bearing	4 Each	Unknow	4
1	Reinforced Concrete Deck	Reinforced Concrete Deck	1479 Square Feet		

Span Number 197

Span Length 50.4170

Skew 90.0000

Number of Items	Type of Component	Element Name	Quantity	Protective System Applied	Quantity (Sq Ft)
2	Concrete Railing	Reinforced Concrete Bridge Railing	102 Feet		
1	Epoxy Wearing Surface	Wearing Surface	1311 Square Feet		
1	Reinforced Concrete Deck	Reinforced Concrete Deck	1479 Square Feet		
1	Standard Joint	Pourable Joint Seal	32 Feet		
4	Fixed Bearing	Fixed Bearing	4 Each	Unknow	4
4	Prestressed Concrete Girder	Prestressed Concrete Open Girder/Beam	204 Feet		
4	Movable Bearing	Movable Bearing	4 Each	Unknow	4

Span Number 198

Span Length 50.4170

Skew 90.0000

## Superstructure Build Details

Number of Items	Type of Component	Element Name	Quantity	Protective System Applied	Quantity (Sq Ft)
4	Prestressed Concrete Girder	Prestressed Concrete Open Girder/Beam	204 Feet		
4	Fixed Bearing	Fixed Bearing	4 Each	Unknow	4
4	Movable Bearing	Movable Bearing	4 Each	Unknow	4
2	Concrete Railing	Reinforced Concrete Bridge Railing	102 Feet		
1	Epoxy Wearing Surface	Wearing Surface	1311 Square Feet		
1	Reinforced Concrete Deck	Reinforced Concrete Deck	1479 Square Feet		
1	Standard Joint	Pourable Joint Seal	32 Feet		

Span Number 199

Span Length 50.4170

Skew 90.0000

Number of Items	Type of Component	Element Name	Quantity	Protective System Applied	Quantity (Sq Ft)
4	Prestressed Concrete Girder	Prestressed Concrete Open Girder/Beam	204 Feet		
1	Epoxy Wearing Surface	Wearing Surface	1311 Square Feet		
2	Concrete Railing	Reinforced Concrete Bridge Railing	0 Feet		
4	Fixed Bearing	Fixed Bearing	4 Each	Unknow	4
4	Movable Bearing	Movable Bearing	4 Each	Unknow	4
1	Reinforced Concrete Deck	Reinforced Concrete Deck	1479 Square Feet		
1	Standard Joint	Pourable Joint Seal	32 Feet		

Span Number 200

Span Length 50.4170

Skew 90.0000

Number of Items	Type of Component	Element Name	Quantity	Protective System Applied	Quantity (Sq Ft)
1	Epoxy Wearing Surface	Wearing Surface	1311 Square Feet		
4	Fixed Bearing	Fixed Bearing	4 Each	Unknow	4
1	Reinforced Concrete Deck	Reinforced Concrete Deck	1479 Square Feet		
1	Standard Joint	Pourable Joint Seal	32 Feet		

## Superstructure Build Details

4	Prestressed Concrete Girder	Prestressed Concrete Open Girder/Beam	204 Feet		
2	Concrete Railing	Reinforced Concrete Bridge Railing	102 Feet		
4	Movable Bearing	Movable Bearing	4 Each	Unknow	4

Span Number 201

Span Length 50.4170

Skew 90.0000

Number of Items	Type of Component	Element Name	Quantity	Protective System Applied	Quantity (Sq Ft)
2	Concrete Railing	Reinforced Concrete Bridge Railing	102 Feet		
4	Movable Bearing	Movable Bearing	4 Each	Unknow	4
4	Prestressed Concrete Girder	Prestressed Concrete Open Girder/Beam	204 Feet		
4	Fixed Bearing	Fixed Bearing	4 Each	Unknow	4
1	Standard Joint	Pourable Joint Seal	32 Feet		
1	Epoxy Wearing Surface	Wearing Surface	1311 Square Feet		
1	Reinforced Concrete Deck	Reinforced Concrete Deck	1479 Square Feet		

Span Number 202

Span Length 50.4170

Skew 90.0000

Number of Items	Type of Component	Element Name	Quantity	Protective System Applied	Quantity (Sq Ft)
2	Concrete Railing	Reinforced Concrete Bridge Railing	102 Feet		
1	Epoxy Wearing Surface	Wearing Surface	1311 Square Feet		
4	Movable Bearing	Movable Bearing	4 Each	Unknow	4
1	Reinforced Concrete Deck	Reinforced Concrete Deck	1479 Square Feet		
4	Prestressed Concrete Girder	Prestressed Concrete Open Girder/Beam	204 Feet		
4	Fixed Bearing	Fixed Bearing	4 Each	Unknow	4
1	Standard Joint	Pourable Joint Seal	32 Feet		

Span Number 203

Span Length 50.4170

Skew 90.0000

Number of Items	Type of Component	Element Name	Quantity	Protective System Applied	Quantity (Sq Ft)
-----------------	-------------------	--------------	----------	---------------------------	------------------

## Superstructure Build Details

4	Fixed Bearing	Fixed Bearing	4	Each	Unknow	4
1	Epoxy Wearing Surface	Wearing Surface	1311	Square Feet		
4	Movable Bearing	Movable Bearing	4	Each	Unknow	4
1	Reinforced Concrete Deck	Reinforced Concrete Deck	1479	Square Feet		
4	Prestressed Concrete Girder	Prestressed Concrete Open Girder/Beam	204	Feet		
1	Standard Joint	Pourable Joint Seal	32	Feet		
2	Concrete Railing	Reinforced Concrete Bridge Railing	102	Feet		

**Span Number** 204

**Span Length** 50.4170

**Skew** 90.0000

Number of Items	Type of Component	Element Name	Quantity		Protective System Applied	Quantity (Sq Ft)
4	Movable Bearing	Movable Bearing	4	Each	Unknow	4
4	Prestressed Concrete Girder	Prestressed Concrete Open Girder/Beam	204	Feet		
1	Reinforced Concrete Deck	Reinforced Concrete Deck	1479	Square Feet		
1	Standard Joint	Pourable Joint Seal	32	Feet		
2	Concrete Railing	Reinforced Concrete Bridge Railing	102	Feet		
4	Fixed Bearing	Fixed Bearing	4	Each	Unknow	4
1	Epoxy Wearing Surface	Wearing Surface	1311	Square Feet		

**Span Number** 205

**Span Length** 50.4170

**Skew** 90.0000

Number of Items	Type of Component	Element Name	Quantity		Protective System Applied	Quantity (Sq Ft)
1	Reinforced Concrete Deck	Reinforced Concrete Deck	1479	Square Feet		
1	Standard Joint	Pourable Joint Seal	32	Feet		
1	Epoxy Wearing Surface	Wearing Surface	1311	Square Feet		
4	Prestressed Concrete Girder	Prestressed Concrete Open Girder/Beam	204	Feet		
2	Concrete Railing	Reinforced Concrete Bridge Railing	102	Feet		

## Superstructure Build Details

4	Fixed Bearing	Fixed Bearing	4	Each	Unknow	4
4	Movable Bearing	Movable Bearing	4	Each	Unknow	4

**Span Number** 206

**Span Length** 50.4170

**Skew** 90.0000

Number of Items	Type of Component	Element Name	Quantity	Protective System Applied	Quantity (Sq Ft)
4	Prestressed Concrete Girder	Prestressed Concrete Open Girder/Beam	204 Feet		
2	Concrete Railing	Reinforced Concrete Bridge Railing	102 Feet		
1	Epoxy Wearing Surface	Wearing Surface	1311 Square Feet		
4	Fixed Bearing	Fixed Bearing	4 Each	Unknow	4
1	Reinforced Concrete Deck	Reinforced Concrete Deck	3496 Square Feet		
1	Standard Joint	Pourable Joint Seal	32 Feet		
4	Movable Bearing	Movable Bearing	4 Each	Unknow	4

**Span Number** 207

**Span Length** 50.4170

**Skew** 90.0000

Number of Items	Type of Component	Element Name	Quantity	Protective System Applied	Quantity (Sq Ft)
1	Epoxy Wearing Surface	Wearing Surface	1311 Square Feet		
4	Movable Bearing	Movable Bearing	4 Each	Unknow	4
1	Reinforced Concrete Deck	Reinforced Concrete Deck	1479 Square Feet		
1	Standard Joint	Pourable Joint Seal	32 Feet		
4	Fixed Bearing	Fixed Bearing	4 Each	Unknow	4
4	Prestressed Concrete Girder	Prestressed Concrete Open Girder/Beam	204 Feet		
2	Concrete Railing	Reinforced Concrete Bridge Railing	102 Feet		

**Span Number** 208

**Span Length** 50.4170

**Skew** 90.0000

Number of Items	Type of Component	Element Name	Quantity	Protective System Applied	Quantity (Sq Ft)
4	Prestressed Concrete Girder	Prestressed Concrete Open Girder/Beam	204 Feet		

## Superstructure Build Details

1	Reinforced Concrete Deck	Reinforced Concrete Deck	1479	Square Feet		
4	Fixed Bearing	Fixed Bearing	4	Each	Unknow	4
1	Epoxy Wearing Surface	Wearing Surface	1311	Square Feet		
1	Standard Joint	Pourable Joint Seal	32	Feet		
2	Concrete Railing	Reinforced Concrete Bridge Railing	102	Feet		
4	Movable Bearing	Movable Bearing	4	Each	Unknow	4

**Span Number** 209

**Span Length** 50.4170

**Skew** 90.0000

Number of Items	Type of Component	Element Name	Quantity	Protective System Applied	Quantity (Sq Ft)
4	Movable Bearing	Movable Bearing	4 Each	Unknow	4
4	Prestressed Concrete Girder	Prestressed Concrete Open Girder/Beam	204 Feet		
1	Standard Joint	Pourable Joint Seal	32 Feet		
4	Fixed Bearing	Fixed Bearing	4 Each	Unknow	4
1	Epoxy Wearing Surface	Wearing Surface	1311 Square Feet		
1	Reinforced Concrete Deck	Reinforced Concrete Deck	1479 Square Feet		
2	Concrete Railing	Reinforced Concrete Bridge Railing	102 Feet		

**Span Number** 210

**Span Length** 50.4170

**Skew** 90.0000

Number of Items	Type of Component	Element Name	Quantity	Protective System Applied	Quantity (Sq Ft)
2	Concrete Railing	Reinforced Concrete Bridge Railing	102 Feet		
1	Reinforced Concrete Deck	Reinforced Concrete Deck	1479 Square Feet		
4	Prestressed Concrete Girder	Prestressed Concrete Open Girder/Beam	204 Feet		
4	Fixed Bearing	Fixed Bearing	4 Each	Unknow	4
4	Movable Bearing	Movable Bearing	4 Each	Unknow	4
1	Epoxy Wearing Surface	Wearing Surface	1311 Square Feet		

## Superstructure Build Details

1	Standard Joint	Pourable Joint Seal	32 Feet		
---	----------------	---------------------	---------	--	--

**Span Number** 211      **Span Length** 50.4170      **Skew** 90.0000

Number of Items	Type of Component	Element Name	Quantity	Protective System Applied	Quantity (Sq Ft)
1	Standard Joint	Pourable Joint Seal	32 Feet		
4	Prestressed Concrete Girder	Prestressed Concrete Open Girder/Beam	204 Feet		
2	Concrete Railing	Reinforced Concrete Bridge Railing	102 Feet		
4	Movable Bearing	Movable Bearing	4 Each	Unknow	4
1	Epoxy Wearing Surface	Wearing Surface	1311 Square Feet		
4	Fixed Bearing	Fixed Bearing	4 Each	Unknow	4
1	Reinforced Concrete Deck	Reinforced Concrete Deck	1479 Square Feet		

**Span Number** 212      **Span Length** 50.4170      **Skew** 90.0000

Number of Items	Type of Component	Element Name	Quantity	Protective System Applied	Quantity (Sq Ft)
4	Movable Bearing	Movable Bearing	4 Each	Unknow	4
1	Standard Joint	Pourable Joint Seal	32 Feet		
1	Reinforced Concrete Deck	Reinforced Concrete Deck	1479 Square Feet		
2	Concrete Railing	Reinforced Concrete Bridge Railing	102 Feet		
4	Fixed Bearing	Fixed Bearing	4 Each	Unknow	4
4	Prestressed Concrete Girder	Prestressed Concrete Open Girder/Beam	204 Feet		
1	Epoxy Wearing Surface	Wearing Surface	1311 Square Feet		

**Span Number** 213      **Span Length** 50.4170      **Skew** 90.0000

Number of Items	Type of Component	Element Name	Quantity	Protective System Applied	Quantity (Sq Ft)
4	Prestressed Concrete Girder	Prestressed Concrete Open Girder/Beam	204 Feet		
4	Fixed Bearing	Fixed Bearing	4 Each	Unknow	4



## Superstructure Build Details

1	Epoxy Wearing Surface	Wearing Surface	1311	Square Feet		
4	Movable Bearing	Movable Bearing	4	Each	Unknown	4
1	Standard Joint	Pourable Joint Seal	32	Feet		
1	Reinforced Concrete Deck	Reinforced Concrete Deck	1479	Square Feet		
2	Concrete Railing	Reinforced Concrete Bridge Railing	102	Feet		

**Span Number** 214

**Span Length** 50.4170

**Skew** 90.0000

Number of Items	Type of Component	Element Name	Quantity		Protective System Applied	Quantity (Sq Ft)
4	Movable Bearing	Movable Bearing	4	Each	Unknown	4
4	Prestressed Concrete Girder	Prestressed Concrete Open Girder/Beam	204	Feet		
1	Reinforced Concrete Deck	Reinforced Concrete Deck	1479	Square Feet		
1	Epoxy Wearing Surface	Wearing Surface	1311	Square Feet		
2	Concrete Railing	Reinforced Concrete Bridge Railing	102	Feet		
4	Fixed Bearing	Fixed Bearing	4	Each	Unknown	4
1	Standard Joint	Pourable Joint Seal	32	Feet		

**Span Number** 215

**Span Length** 50.4170

**Skew** 90.0000

Number of Items	Type of Component	Element Name	Quantity		Protective System Applied	Quantity (Sq Ft)
4	Fixed Bearing	Fixed Bearing	4	Each	Unknown	4
4	Movable Bearing	Movable Bearing	4	Each	Unknown	4
1	Standard Joint	Pourable Joint Seal	32	Feet		
4	Prestressed Concrete Girder	Prestressed Concrete Open Girder/Beam	204	Feet		
2	Concrete Railing	Reinforced Concrete Bridge Railing	102	Feet		
1	Epoxy Wearing Surface	Wearing Surface	1311	Square Feet		
1	Reinforced Concrete Deck	Reinforced Concrete Deck	1479	Square Feet		

## Superstructure Build Details

Span Number 216

Span Length 50.4170

Skew 90.0000

Number of Items	Type of Component	Element Name	Quantity	Protective System Applied	Quantity (Sq Ft)
4	Movable Bearing	Movable Bearing	4 Each	Unknow	4
1	Reinforced Concrete Deck	Reinforced Concrete Deck	1479 Square Feet		
1	Standard Joint	Pourable Joint Seal	32 Feet		
4	Fixed Bearing	Fixed Bearing	4 Each	Unknow	4
4	Prestressed Concrete Girder	Prestressed Concrete Open Girder/Beam	204 Feet		
1	Epoxy Wearing Surface	Wearing Surface	1311 Square Feet		
2	Concrete Railing	Reinforced Concrete Bridge Railing	102 Feet		

Span Number 217

Span Length 50.4170

Skew 90.0000

Number of Items	Type of Component	Element Name	Quantity	Protective System Applied	Quantity (Sq Ft)
2	Concrete Railing	Reinforced Concrete Bridge Railing	102 Feet		
4	Prestressed Concrete Girder	Prestressed Concrete Open Girder/Beam	204 Feet		
1	Standard Joint	Pourable Joint Seal	32 Feet		
4	Fixed Bearing	Fixed Bearing	4 Each	Unknow	4
1	Epoxy Wearing Surface	Wearing Surface	1311 Square Feet		
4	Movable Bearing	Movable Bearing	4 Each	Unknow	4
1	Reinforced Concrete Deck	Reinforced Concrete Deck	1479 Square Feet		

Span Number 218

Span Length 50.4170

Skew 90.0000

Number of Items	Type of Component	Element Name	Quantity	Protective System Applied	Quantity (Sq Ft)
4	Fixed Bearing	Fixed Bearing	4 Each	Unknow	4
1	Epoxy Wearing Surface	Wearing Surface	1311 Square Feet		
4	Movable Bearing	Movable Bearing	4 Each	Unknow	4

## Superstructure Build Details

4	Prestressed Concrete Girder	Prestressed Concrete Open Girder/Beam	204 Feet		
1	Reinforced Concrete Deck	Reinforced Concrete Deck	1479 Square Feet		
1	Standard Joint	Pourable Joint Seal	32 Feet		
2	Concrete Railing	Reinforced Concrete Bridge Railing	102 Feet		

Span Number 219

Span Length 50.4170

Skew 90.0000

Number of Items	Type of Component	Element Name	Quantity	Protective System Applied	Quantity (Sq Ft)
1	Reinforced Concrete Deck	Reinforced Concrete Deck	1479 Square Feet		
4	Prestressed Concrete Girder	Prestressed Concrete Open Girder/Beam	204 Feet		
2	Concrete Railing	Reinforced Concrete Bridge Railing	102 Feet		
4	Movable Bearing	Movable Bearing	4 Each	Unknow	4
1	Standard Joint	Pourable Joint Seal	32 Feet		
1	Epoxy Wearing Surface	Wearing Surface	1311 Square Feet		
4	Fixed Bearing	Fixed Bearing	4 Each	Unknow	4

Span Number 220

Span Length 50.4170

Skew 90.0000

Number of Items	Type of Component	Element Name	Quantity	Protective System Applied	Quantity (Sq Ft)
1	Epoxy Wearing Surface	Wearing Surface	1311 Square Feet		
4	Movable Bearing	Movable Bearing	4 Each	Unknow	4
2	Concrete Railing	Reinforced Concrete Bridge Railing	102 Feet		
1	Standard Joint	Pourable Joint Seal	32 Feet		
1	Reinforced Concrete Deck	Reinforced Concrete Deck	1479 Square Feet		
4	Fixed Bearing	Fixed Bearing	4 Each	Unknow	4
4	Prestressed Concrete Girder	Prestressed Concrete Open Girder/Beam	204 Feet		

Span Number 221

Span Length 50.4170

Skew 90.0000

## Superstructure Build Details

Number of Items	Type of Component	Element Name	Quantity	Protective System Applied	Quantity (Sq Ft)
2	Concrete Railing	Reinforced Concrete Bridge Railing	102 Feet		
1	Epoxy Wearing Surface	Wearing Surface	1311 Square Feet		
4	Movable Bearing	Movable Bearing	4 Each	Galvanized Protective System	4
1	Reinforced Concrete Deck	Reinforced Concrete Deck	1479 Square Feet		
1	Standard Joint	Pourable Joint Seal	32 Feet		
4	Fixed Bearing	Fixed Bearing	4 Each	Galvanized Protective System	4
4	Prestressed Concrete Girder	Prestressed Concrete Open Girder/Beam	204 Feet		

Span Number 222

Span Length 50.4170

Skew 90.0000

Number of Items	Type of Component	Element Name	Quantity	Protective System Applied	Quantity (Sq Ft)
2	Concrete Railing	Reinforced Concrete Bridge Railing	102 Feet		
1	Epoxy Wearing Surface	Wearing Surface	1311 Square Feet		
1	Standard Joint	Pourable Joint Seal	32 Feet		
4	Movable Bearing	Movable Bearing	4 Each	Galvanized Protective System	4
4	Prestressed Concrete Girder	Prestressed Concrete Open Girder/Beam	204 Feet		
1	Reinforced Concrete Deck	Reinforced Concrete Deck	1479 Square Feet		
4	Fixed Bearing	Fixed Bearing	4 Each	Galvanized Protective System	4

Span Number 223

Span Length 50.4170

Skew 90.0000

Number of Items	Type of Component	Element Name	Quantity	Protective System Applied	Quantity (Sq Ft)
1	Standard Joint	Pourable Joint Seal	32 Feet		
1	Epoxy Wearing Surface	Wearing Surface	1311 Square Feet		
1	Reinforced Concrete Deck	Reinforced Concrete Deck	1479 Square Feet		
4	Movable Bearing	Movable Bearing	4 Each	Galvanized Protective System	4

## Superstructure Build Details

4	Prestressed Concrete Girder	Prestressed Concrete Open Girder/Beam	204 Feet		
2	Concrete Railing	Reinforced Concrete Bridge Railing	102 Feet		
4	Fixed Bearing	Fixed Bearing	4 Each	Galvanized Protective System	4

Span Number 224

Span Length 50.4170

Skew 90.0000

Number of Items	Type of Component	Element Name	Quantity	Protective System Applied	Quantity (Sq Ft)
2	Concrete Railing	Reinforced Concrete Bridge Railing	102 Feet		
1	Standard Joint	Pourable Joint Seal	32 Feet		
4	Prestressed Concrete Girder	Prestressed Concrete Open Girder/Beam	204 Feet		
4	Fixed Bearing	Fixed Bearing	4 Each	Galvanized Protective System	4
4	Movable Bearing	Movable Bearing	4 Each	Galvanized Protective System	4
1	Reinforced Concrete Deck	Reinforced Concrete Deck	1479 Square Feet		
1	Epoxy Wearing Surface	Wearing Surface	1311 Square Feet		

Span Number 225

Span Length 50.4170

Skew 90.0000

Number of Items	Type of Component	Element Name	Quantity	Protective System Applied	Quantity (Sq Ft)
4	Prestressed Concrete Girder	Prestressed Concrete Open Girder/Beam	204 Feet		
1	Epoxy Wearing Surface	Wearing Surface	1311 Square Feet		
1	Standard Joint	Pourable Joint Seal	32 Feet		
1	Reinforced Concrete Deck	Reinforced Concrete Deck	1479 Square Feet		
4	Fixed Bearing	Fixed Bearing	4 Each	Galvanized Protective System	4
2	Concrete Railing	Reinforced Concrete Bridge Railing	102 Feet		
4	Movable Bearing	Movable Bearing	4 Each	Galvanized Protective System	4

Span Number 226

Span Length 50.4170

Skew 90.0000

Number of Items	Type of Component	Element Name	Quantity	Protective System Applied	Quantity (Sq Ft)
-----------------	-------------------	--------------	----------	---------------------------	------------------

## Superstructure Build Details

1	Epoxy Wearing Surface	Wearing Surface	1311	Square Feet		
1	Reinforced Concrete Deck	Reinforced Concrete Deck	1479	Square Feet		
1	Standard Joint	Pourable Joint Seal	32	Feet		
4	Movable Bearing	Movable Bearing	4	Each	Galvanized Protective System	4
4	Prestressed Concrete Girder	Prestressed Concrete Open Girder/Beam	204	Feet		
2	Concrete Railing	Reinforced Concrete Bridge Railing	102	Feet		
4	Fixed Bearing	Fixed Bearing	4	Each	Galvanized Protective System	4

**Span Number** 227

**Span Length** 50.4170

**Skew** 90.0000

Number of Items	Type of Component	Element Name	Quantity	Protective System Applied	Quantity (Sq Ft)
2	Concrete Railing	Reinforced Concrete Bridge Railing	102 Feet		
4	Prestressed Concrete Girder	Prestressed Concrete Open Girder/Beam	204 Feet		
1	Standard Joint	Pourable Joint Seal	32 Feet		
4	Fixed Bearing	Fixed Bearing	4 Each	Galvanized Protective System	4
1	Epoxy Wearing Surface	Wearing Surface	1311 Square Feet		
4	Movable Bearing	Movable Bearing	4 Each	Galvanized Protective System	4
1	Reinforced Concrete Deck	Reinforced Concrete Deck	1479 Square Feet		

**Span Number** 228

**Span Length** 50.4170

**Skew** 90.0000

Number of Items	Type of Component	Element Name	Quantity	Protective System Applied	Quantity (Sq Ft)
4	Prestressed Concrete Girder	Prestressed Concrete Open Girder/Beam	204 Feet		
2	Concrete Railing	Reinforced Concrete Bridge Railing	102 Feet		
1	Standard Joint	Pourable Joint Seal	32 Feet		
1	Epoxy Wearing Surface	Wearing Surface	1311 Square Feet		
1	Reinforced Concrete Deck	Reinforced Concrete Deck	1479 Square Feet		

## Superstructure Build Details

4	Fixed Bearing	Fixed Bearing	4	Each	Galvanized Protective System	4
4	Movable Bearing	Movable Bearing	4	Each	Galvanized Protective System	4

**Span Number** 229

**Span Length** 50.4170

**Skew** 90.0000

Number of Items	Type of Component	Element Name	Quantity		Protective System Applied	Quantity (Sq Ft)
1	Epoxy Wearing Surface	Wearing Surface	1311	Square Feet		
4	Fixed Bearing	Fixed Bearing	4	Each	Galvanized Protective System	4
4	Prestressed Concrete Girder	Prestressed Concrete Open Girder/Beam	204	Feet		
4	Movable Bearing	Movable Bearing	4	Each	Galvanized Protective System	4
2	Concrete Railing	Reinforced Concrete Bridge Railing	102	Feet		
1	Reinforced Concrete Deck	Reinforced Concrete Deck	1479	Square Feet		
1	Standard Joint	Pourable Joint Seal	32	Feet		

**Span Number** 230

**Span Length** 50.4170

**Skew** 90.0000

Number of Items	Type of Component	Element Name	Quantity		Protective System Applied	Quantity (Sq Ft)
4	Movable Bearing	Movable Bearing	4	Each	Galvanized Protective System	4
1	Reinforced Concrete Deck	Reinforced Concrete Deck	1479	Square Feet		
1	Epoxy Wearing Surface	Wearing Surface	1311	Square Feet		
1	Standard Joint	Pourable Joint Seal	32	Feet		
2	Concrete Railing	Reinforced Concrete Bridge Railing	102	Feet		
4	Fixed Bearing	Fixed Bearing	4	Each	Galvanized Protective System	4
4	Prestressed Concrete Girder	Prestressed Concrete Open Girder/Beam	204	Feet		

**Span Number** 231

**Span Length** 50.4170

**Skew** 90.0000

Number of Items	Type of Component	Element Name	Quantity		Protective System Applied	Quantity (Sq Ft)
4	Fixed Bearing	Fixed Bearing	4	Each	Galvanized Protective System	4

## Superstructure Build Details

4	Prestressed Concrete Girder	Prestressed Concrete Open Girder/Beam	204	Feet		
1	Epoxy Wearing Surface	Wearing Surface	1311	Square Feet		
2	Concrete Railing	Reinforced Concrete Bridge Railing	102	Feet		
4	Movable Bearing	Movable Bearing	4	Each	Galvanized Protective System	4
1	Reinforced Concrete Deck	Reinforced Concrete Deck	1479	Square Feet		
1	Standard Joint	Pourable Joint Seal	32	Feet		

**Span Number** 232

**Span Length** 50.4170

**Skew** 90.0000

Number of Items	Type of Component	Element Name	Quantity		Protective System Applied	Quantity (Sq Ft)
4	Movable Bearing	Movable Bearing	4	Each	Galvanized Protective System	4
1	Standard Joint	Pourable Joint Seal	32	Feet		
2	Concrete Railing	Reinforced Concrete Bridge Railing	102	Feet		
1	Reinforced Concrete Deck	Reinforced Concrete Deck	1479	Square Feet		
4	Fixed Bearing	Fixed Bearing	4	Each	Galvanized Protective System	4
1	Epoxy Wearing Surface	Wearing Surface	1311	Square Feet		
4	Prestressed Concrete Girder	Prestressed Concrete Open Girder/Beam	204	Feet		

**Span Number** 233

**Span Length** 50.4170

**Skew** 90.0000

Number of Items	Type of Component	Element Name	Quantity		Protective System Applied	Quantity (Sq Ft)
4	Prestressed Concrete Girder	Prestressed Concrete Open Girder/Beam	204	Feet		
1	Epoxy Wearing Surface	Wearing Surface	1311	Square Feet		
1	Reinforced Concrete Deck	Reinforced Concrete Deck	1479	Square Feet		
1	Standard Joint	Pourable Joint Seal	32	Feet		
4	Movable Bearing	Movable Bearing	4	Each	Galvanized Protective System	4
2	Concrete Railing	Reinforced Concrete Bridge Railing	102	Feet		



## Superstructure Build Details

4	Fixed Bearing	Fixed Bearing	4	Each	Galvanized Protective System	4
---	---------------	---------------	---	------	------------------------------	---

Span Number 234

Span Length 50.4170

Skew 90.0000

Number of Items	Type of Component	Element Name	Quantity		Protective System Applied	Quantity (Sq Ft)
1	Epoxy Wearing Surface	Wearing Surface	1311	Square Feet		
4	Movable Bearing	Movable Bearing	4	Each	Galvanized Protective System	4
1	Reinforced Concrete Deck	Reinforced Concrete Deck	1479	Square Feet		
1	Standard Joint	Pourable Joint Seal	32	Feet		
4	Fixed Bearing	Fixed Bearing	4	Each	Galvanized Protective System	4
2	Concrete Railing	Reinforced Concrete Bridge Railing	102	Feet		
4	Prestressed Concrete Girder	Prestressed Concrete Open Girder/Beam	204	Feet		

Span Number 235

Span Length 50.4170

Skew 90.0000

Number of Items	Type of Component	Element Name	Quantity		Protective System Applied	Quantity (Sq Ft)
1	Reinforced Concrete Deck	Reinforced Concrete Deck	1479	Square Feet		
4	Movable Bearing	Movable Bearing	4	Each	Galvanized Protective System	4
4	Fixed Bearing	Fixed Bearing	4	Each	Galvanized Protective System	4
1	Epoxy Wearing Surface	Wearing Surface	1311	Square Feet		
1	Standard Joint	Pourable Joint Seal	32	Feet		
4	Prestressed Concrete Girder	Prestressed Concrete Open Girder/Beam	204	Feet		
2	Concrete Railing	Reinforced Concrete Bridge Railing	102	Feet		

Span Number 236

Span Length 50.4170

Skew 90.0000

Number of Items	Type of Component	Element Name	Quantity		Protective System Applied	Quantity (Sq Ft)
2	Concrete Railing	Reinforced Concrete Bridge Railing	102	Feet		
1	Epoxy Wearing Surface	Wearing Surface	1311	Square Feet		

## Superstructure Build Details

4	Prestressed Concrete Girder	Prestressed Concrete Open Girder/Beam	204 Feet		
1	Reinforced Concrete Deck	Reinforced Concrete Deck	1479 Square Feet		
4	Fixed Bearing	Fixed Bearing	4 Each	Galvanized Protective System	4
4	Movable Bearing	Movable Bearing	4 Each	Galvanized Protective System	4
1	Standard Joint	Pourable Joint Seal	32 Feet		

**Span Number** 237

**Span Length** 50.4170

**Skew** 90.0000

Number of Items	Type of Component	Element Name	Quantity	Protective System Applied	Quantity (Sq Ft)
4	Movable Bearing	Movable Bearing	4 Each	Galvanized Protective System	4
1	Reinforced Concrete Deck	Reinforced Concrete Deck	1479 Square Feet		
1	Standard Joint	Pourable Joint Seal	32 Feet		
4	Prestressed Concrete Girder	Prestressed Concrete Open Girder/Beam	204 Feet		
2	Concrete Railing	Reinforced Concrete Bridge Railing	102 Feet		
4	Fixed Bearing	Fixed Bearing	4 Each	Galvanized Protective System	4
1	Epoxy Wearing Surface	Wearing Surface	1311 Square Feet		

**Span Number** 238

**Span Length** 50.4170

**Skew** 90.0000

Number of Items	Type of Component	Element Name	Quantity	Protective System Applied	Quantity (Sq Ft)
4	Prestressed Concrete Girder	Prestressed Concrete Open Girder/Beam	204 Feet		
1	Standard Joint	Pourable Joint Seal	32 Feet		
4	Fixed Bearing	Fixed Bearing	4 Each	Galvanized Protective System	4
4	Movable Bearing	Movable Bearing	4 Each	Galvanized Protective System	4
1	Reinforced Concrete Deck	Reinforced Concrete Deck	1479 Square Feet		
2	Concrete Railing	Reinforced Concrete Bridge Railing	102 Feet		
1	Epoxy Wearing Surface	Wearing Surface	1311 Square Feet		

## Superstructure Build Details

Span Number 239

Span Length 50.4170

Skew 90.0000

Number of Items	Type of Component	Element Name	Quantity	Protective System Applied	Quantity (Sq Ft)
1	Epoxy Wearing Surface	Wearing Surface	1311 Square Feet		
4	Prestressed Concrete Girder	Prestressed Concrete Open Girder/Beam	204 Feet		
1	Reinforced Concrete Deck	Reinforced Concrete Deck	1479 Square Feet		
4	Fixed Bearing	Fixed Bearing	4 Each	Galvanized Protective System	4
4	Movable Bearing	Movable Bearing	4 Each	Galvanized Protective System	4
1	Standard Joint	Pourable Joint Seal	32 Feet		
2	Concrete Railing	Reinforced Concrete Bridge Railing	102 Feet		

Span Number 240

Span Length 50.4170

Skew 90.0000

Number of Items	Type of Component	Element Name	Quantity	Protective System Applied	Quantity (Sq Ft)
2	Concrete Railing	Reinforced Concrete Bridge Railing	102 Feet		
1	Epoxy Wearing Surface	Wearing Surface	1311 Square Feet		
4	Fixed Bearing	Fixed Bearing	4 Each	Galvanized Protective System	4
1	Reinforced Concrete Deck	Reinforced Concrete Deck	1479 Square Feet		
1	Standard Joint	Pourable Joint Seal	32 Feet		
4	Prestressed Concrete Girder	Prestressed Concrete Open Girder/Beam	204 Feet		
4	Movable Bearing	Movable Bearing	4 Each	Galvanized Protective System	4

Span Number 241

Span Length 50.4170

Skew 90.0000

Number of Items	Type of Component	Element Name	Quantity	Protective System Applied	Quantity (Sq Ft)
4	Prestressed Concrete Girder	Prestressed Concrete Open Girder/Beam	204 Feet		
1	Standard Joint	Pourable Joint Seal	32 Feet		
1	Epoxy Wearing Surface	Wearing Surface	1311 Square Feet		

## Superstructure Build Details

1	Reinforced Concrete Deck	Reinforced Concrete Deck	1479 Square Feet		
2	Concrete Railing	Reinforced Concrete Bridge Railing	102 Feet		
4	Fixed Bearing	Fixed Bearing	4 Each	Galvanized Protective System	4
4	Movable Bearing	Movable Bearing	4 Each	Galvanized Protective System	4

Span Number 242

Span Length 50.4170

Skew 90.0000

Number of Items	Type of Component	Element Name	Quantity	Protective System Applied	Quantity (Sq Ft)
1	Standard Joint	Pourable Joint Seal	32 Feet		
4	Prestressed Concrete Girder	Prestressed Concrete Open Girder/Beam	204 Feet		
1	Reinforced Concrete Deck	Reinforced Concrete Deck	1479 Square Feet		
4	Fixed Bearing	Fixed Bearing	4 Each	Galvanized Protective System	4
2	Concrete Railing	Reinforced Concrete Bridge Railing	102 Feet		
1	Epoxy Wearing Surface	Wearing Surface	1311 Square Feet		
4	Movable Bearing	Movable Bearing	4 Each	Galvanized Protective System	4

Span Number 243

Span Length 50.4170

Skew 90.0000

Number of Items	Type of Component	Element Name	Quantity	Protective System Applied	Quantity (Sq Ft)
4	Movable Bearing	Movable Bearing	4 Each	Galvanized Protective System	4
1	Reinforced Concrete Deck	Reinforced Concrete Deck	1479 Square Feet		
1	Standard Joint	Pourable Joint Seal	32 Feet		
4	Fixed Bearing	Fixed Bearing	4 Each	Galvanized Protective System	4
1	Epoxy Wearing Surface	Wearing Surface	1311 Square Feet		
2	Concrete Railing	Reinforced Concrete Bridge Railing	102 Feet		
4	Prestressed Concrete Girder	Prestressed Concrete Open Girder/Beam	204 Feet		

Span Number 244

Span Length 50.4170

Skew 90.0000

## Superstructure Build Details

Number of Items	Type of Component	Element Name	Quantity	Protective System Applied	Quantity (Sq Ft)
4	Fixed Bearing	Fixed Bearing	4 Each	Galvanized Protective System	4
1	Epoxy Wearing Surface	Wearing Surface	1311 Square Feet		
4	Prestressed Concrete Girder	Prestressed Concrete Open Girder/Beam	204 Feet		
1	Standard Joint	Pourable Joint Seal	32 Feet		
4	Movable Bearing	Movable Bearing	4 Each	Galvanized Protective System	4
1	Reinforced Concrete Deck	Reinforced Concrete Deck	1479 Square Feet		
2	Concrete Railing	Reinforced Concrete Bridge Railing	102 Feet		

Span Number 245

Span Length 50.4170

Skew 90.0000

Number of Items	Type of Component	Element Name	Quantity	Protective System Applied	Quantity (Sq Ft)
1	Epoxy Wearing Surface	Wearing Surface	1311 Square Feet		
1	Standard Joint	Pourable Joint Seal	32 Feet		
2	Concrete Railing	Reinforced Concrete Bridge Railing	102 Feet		
4	Prestressed Concrete Girder	Prestressed Concrete Open Girder/Beam	204 Feet		
1	Reinforced Concrete Deck	Reinforced Concrete Deck	1479 Square Feet		
4	Fixed Bearing	Fixed Bearing	4 Each	Galvanized Protective System	4
4	Movable Bearing	Movable Bearing	4 Each	Galvanized Protective System	4

Span Number 246

Span Length 50.4170

Skew 90.0000

Number of Items	Type of Component	Element Name	Quantity	Protective System Applied	Quantity (Sq Ft)
1	Reinforced Concrete Deck	Reinforced Concrete Deck	1479 Square Feet		
4	Prestressed Concrete Girder	Prestressed Concrete Open Girder/Beam	204 Feet		
2	Concrete Railing	Reinforced Concrete Bridge Railing	102 Feet		
1	Epoxy Wearing Surface	Wearing Surface	1311 Square Feet		

## Superstructure Build Details

1	Standard Joint	Pourable Joint Seal	32 Feet		
4	Fixed Bearing	Fixed Bearing	4 Each	Galvanized Protective System	4
4	Movable Bearing	Movable Bearing	4 Each	Galvanized Protective System	4

Span Number 247

Span Length 50.4170

Skew 90.0000

Number of Items	Type of Component	Element Name	Quantity	Protective System Applied	Quantity (Sq Ft)
1	Epoxy Wearing Surface	Wearing Surface	1311 Square Feet		
1	Standard Joint	Pourable Joint Seal	32 Feet		
4	Prestressed Concrete Girder	Prestressed Concrete Open Girder/Beam	204 Feet		
2	Concrete Railing	Reinforced Concrete Bridge Railing	102 Feet		
1	Reinforced Concrete Deck	Reinforced Concrete Deck	1479 Square Feet		
4	Fixed Bearing	Fixed Bearing	4 Each	Galvanized Protective System	4
4	Movable Bearing	Movable Bearing	4 Each	Galvanized Protective System	4

Span Number 248

Span Length 50.4170

Skew 90.0000

Number of Items	Type of Component	Element Name	Quantity	Protective System Applied	Quantity (Sq Ft)
1	Epoxy Wearing Surface	Wearing Surface	1311 Square Feet		
1	Reinforced Concrete Deck	Reinforced Concrete Deck	1479 Square Feet		
2	Concrete Railing	Reinforced Concrete Bridge Railing	102 Feet		
4	Movable Bearing	Movable Bearing	4 Each	Galvanized Protective System	4
4	Fixed Bearing	Fixed Bearing	4 Each	Galvanized Protective System	4
4	Prestressed Concrete Girder	Prestressed Concrete Open Girder/Beam	204 Feet		
1	Standard Joint	Pourable Joint Seal	32 Feet		

Span Number 249

Span Length 50.4170

Skew 90.0000

Number of Items	Type of Component	Element Name	Quantity	Protective System Applied	Quantity (Sq Ft)
-----------------	-------------------	--------------	----------	---------------------------	------------------

## Superstructure Build Details

1	Epoxy Wearing Surface	Wearing Surface	1311 Square Feet		
4	Prestressed Concrete Girder	Prestressed Concrete Open Girder/Beam	204 Feet		
1	Reinforced Concrete Deck	Reinforced Concrete Deck	1479 Square Feet		
4	Fixed Bearing	Fixed Bearing	4 Each	Galvanized Protective System	4
4	Movable Bearing	Movable Bearing	4 Each	Galvanized Protective System	4
2	Concrete Railing	Reinforced Concrete Bridge Railing	102 Feet		
1	Standard Joint	Pourable Joint Seal	32 Feet		

**Span Number** 250

**Span Length** 50.4170

**Skew** 90.0000

Number of Items	Type of Component	Element Name	Quantity	Protective System Applied	Quantity (Sq Ft)
1	Epoxy Wearing Surface	Wearing Surface	1311 Square Feet		
4	Movable Bearing	Movable Bearing	4 Each	Galvanized Protective System	4
1	Reinforced Concrete Deck	Reinforced Concrete Deck	1479 Square Feet		
2	Concrete Railing	Reinforced Concrete Bridge Railing	102 Feet		
4	Fixed Bearing	Fixed Bearing	4 Each	Galvanized Protective System	4
1	Standard Joint	Pourable Joint Seal	32 Feet		
4	Prestressed Concrete Girder	Prestressed Concrete Open Girder/Beam	204 Feet		

**Span Number** 251

**Span Length** 50.4170

**Skew** 90.0000

Number of Items	Type of Component	Element Name	Quantity	Protective System Applied	Quantity (Sq Ft)
2	Concrete Railing	Reinforced Concrete Bridge Railing	102 Feet		
4	Fixed Bearing	Fixed Bearing	4 Each	Galvanized Protective System	4
1	Reinforced Concrete Deck	Reinforced Concrete Deck	1479 Square Feet		
1	Epoxy Wearing Surface	Wearing Surface	1311 Square Feet		
4	Movable Bearing	Movable Bearing	4 Each	Galvanized Protective System	4

## Superstructure Build Details

1	Standard Joint	Pourable Joint Seal	32 Feet		
4	Prestressed Concrete Girder	Prestressed Concrete Open Girder/Beam	204 Feet		

**Span Number** 252

**Span Length** 50.4170

**Skew** 90.0000

Number of Items	Type of Component	Element Name	Quantity	Protective System Applied	Quantity (Sq Ft)
2	Concrete Railing	Reinforced Concrete Bridge Railing	102 Feet		
1	Epoxy Wearing Surface	Wearing Surface	1311 Square Feet		
4	Movable Bearing	Movable Bearing	4 Each	Galvanized Protective System	4
4	Fixed Bearing	Fixed Bearing	4 Each	Galvanized Protective System	4
4	Prestressed Concrete Girder	Prestressed Concrete Open Girder/Beam	204 Feet		
1	Reinforced Concrete Deck	Reinforced Concrete Deck	1479 Square Feet		
1	Standard Joint	Pourable Joint Seal	32 Feet		

**Span Number** 253

**Span Length** 50.4170

**Skew** 90.0000

Number of Items	Type of Component	Element Name	Quantity	Protective System Applied	Quantity (Sq Ft)
1	Reinforced Concrete Deck	Reinforced Concrete Deck	1479 Square Feet		
1	Standard Joint	Pourable Joint Seal	32 Feet		
4	Movable Bearing	Movable Bearing	4 Each	Galvanized Protective System	4
2	Concrete Railing	Reinforced Concrete Bridge Railing	102 Feet		
4	Fixed Bearing	Fixed Bearing	4 Each	Galvanized Protective System	4
1	Epoxy Wearing Surface	Wearing Surface	1311 Square Feet		
4	Prestressed Concrete Girder	Prestressed Concrete Open Girder/Beam	204 Feet		

**Span Number** 254

**Span Length** 50.4170

**Skew** 90.0000

Number of Items	Type of Component	Element Name	Quantity	Protective System Applied	Quantity (Sq Ft)
1	Reinforced Concrete Deck	Reinforced Concrete Deck	1479 Square Feet		



## Superstructure Build Details

2	Concrete Railing	Reinforced Concrete Bridge Railing	102	Feet		
4	Fixed Bearing	Fixed Bearing	4	Each	Galvanized Protective System	4
4	Movable Bearing	Movable Bearing	4	Each	Galvanized Protective System	4
4	Prestressed Concrete Girder	Prestressed Concrete Open Girder/Beam	204	Feet		
1	Standard Joint	Pourable Joint Seal	32	Feet		
1	Epoxy Wearing Surface	Wearing Surface	1311	Square Feet		

**Span Number** 255

**Span Length** 50.4170

**Skew** 90.0000

Number of Items	Type of Component	Element Name	Quantity		Protective System Applied	Quantity (Sq Ft)
4	Fixed Bearing	Fixed Bearing	4	Each	Galvanized Protective System	4
4	Movable Bearing	Movable Bearing	4	Each	Galvanized Protective System	4
1	Standard Joint	Pourable Joint Seal	32	Feet		
4	Prestressed Concrete Girder	Prestressed Concrete Open Girder/Beam	204	Feet		
2	Concrete Railing	Reinforced Concrete Bridge Railing	102	Feet		
1	Epoxy Wearing Surface	Wearing Surface	1311	Square Feet		
1	Reinforced Concrete Deck	Reinforced Concrete Deck	1479	Square Feet		

**Span Number** 256

**Span Length** 50.4170

**Skew** 90.0000

Number of Items	Type of Component	Element Name	Quantity		Protective System Applied	Quantity (Sq Ft)
2	Concrete Railing	Reinforced Concrete Bridge Railing	102	Feet		
4	Fixed Bearing	Fixed Bearing	4	Each	Galvanized Protective System	4
1	Epoxy Wearing Surface	Wearing Surface	1311	Square Feet		
4	Prestressed Concrete Girder	Prestressed Concrete Open Girder/Beam	204	Feet		
1	Reinforced Concrete Deck	Reinforced Concrete Deck	1479	Square Feet		
4	Movable Bearing	Movable Bearing	4	Each	Galvanized Protective System	4

## Superstructure Build Details

1	Standard Joint	Pourable Joint Seal	32 Feet		
---	----------------	---------------------	---------	--	--

**Span Number** 257

**Span Length** 50.4170

**Skew** 90.0000

Number of Items	Type of Component	Element Name	Quantity	Protective System Applied	Quantity (Sq Ft)
1	Reinforced Concrete Deck	Reinforced Concrete Deck	1479 Square Feet		
4	Prestressed Concrete Girder	Prestressed Concrete Open Girder/Beam	204 Feet		
1	Standard Joint	Pourable Joint Seal	32 Feet		
1	Epoxy Wearing Surface	Wearing Surface	1311 Square Feet		
4	Movable Bearing	Movable Bearing	4 Each	Galvanized Protective System	4
2	Concrete Railing	Reinforced Concrete Bridge Railing	102 Feet		
4	Fixed Bearing	Fixed Bearing	4 Each	Galvanized Protective System	4

**Span Number** 258

**Span Length** 50.4170

**Skew** 90.0000

Number of Items	Type of Component	Element Name	Quantity	Protective System Applied	Quantity (Sq Ft)
2	Concrete Railing	Reinforced Concrete Bridge Railing	102 Feet		
4	Movable Bearing	Movable Bearing	4 Each	Galvanized Protective System	4
1	Epoxy Wearing Surface	Wearing Surface	1311 Square Feet		
4	Prestressed Concrete Girder	Prestressed Concrete Open Girder/Beam	204 Feet		
1	Standard Joint	Pourable Joint Seal	32 Feet		
1	Reinforced Concrete Deck	Reinforced Concrete Deck	1479 Square Feet		
4	Fixed Bearing	Fixed Bearing	4 Each	Galvanized Protective System	4

**Span Number** 259

**Span Length** 54.9170

**Skew** 90.0000

Number of Items	Type of Component	Element Name	Quantity	Protective System Applied	Quantity (Sq Ft)
2	Concrete Railing	Reinforced Concrete Bridge Railing	102 Feet		
4	Movable Bearing	Movable Bearing	4 Each	Galvanized Protective System	4

## Superstructure Build Details

1	Standard Joint	Pourable Joint Seal	32 Feet		
4	Fixed Bearing	Fixed Bearing	4 Each	Galvanized Protective System	4
4	Prestressed Concrete Girder	Prestressed Concrete Open Girder/Beam	220 Feet		
1	Epoxy Wearing Surface	Wearing Surface	1428 Square Feet		
1	Reinforced Concrete Deck	Reinforced Concrete Deck	1611 Square Feet		

**Span Number** 260

**Span Length** 50.4170

**Skew** 90.0000

Number of Items	Type of Component	Element Name	Quantity	Protective System Applied	Quantity (Sq Ft)
4	Movable Bearing	Movable Bearing	4 Each	Galvanized Protective System	4
1	Standard Joint	Pourable Joint Seal	32 Feet		
2	Concrete Railing	Reinforced Concrete Bridge Railing	102 Feet		
1	Epoxy Wearing Surface	Wearing Surface	1311 Square Feet		
4	Fixed Bearing	Fixed Bearing	4 Each	Galvanized Protective System	4
4	Prestressed Concrete Girder	Prestressed Concrete Open Girder/Beam	204 Feet		
1	Reinforced Concrete Deck	Reinforced Concrete Deck	1479 Square Feet		

**Span Number** 261

**Span Length** 50.4170

**Skew** 90.0000

Number of Items	Type of Component	Element Name	Quantity	Protective System Applied	Quantity (Sq Ft)
4	Prestressed Concrete Girder	Prestressed Concrete Open Girder/Beam	204 Feet		
1	Standard Joint	Pourable Joint Seal	32 Feet		
1	Epoxy Wearing Surface	Wearing Surface	1311 Square Feet		
4	Movable Bearing	Movable Bearing	4 Each	Galvanized Protective System	4
1	Reinforced Concrete Deck	Reinforced Concrete Deck	1479 Square Feet		
2	Concrete Railing	Reinforced Concrete Bridge Railing	102 Feet		
4	Fixed Bearing	Fixed Bearing	4 Each	Galvanized Protective System	4

## Superstructure Build Details

Span Number 262

Span Length 50.4100

Skew 90.0000

Number of Items	Type of Component	Element Name	Quantity	Protective System Applied	Quantity (Sq Ft)
4	Prestressed Concrete Girder	Prestressed Concrete Open Girder/Beam	204 Feet		
1	Reinforced Concrete Deck	Reinforced Concrete Deck	1479 Square Feet		
1	Standard Joint	Pourable Joint Seal	32 Feet		
4	Movable Bearing	Movable Bearing	4 Each	Galvanized Protective System	4
1	Epoxy Wearing Surface	Wearing Surface	1311 Square Feet		
2	Concrete Railing	Reinforced Concrete Bridge Railing	102 Feet		
4	Fixed Bearing	Fixed Bearing	4 Each	Galvanized Protective System	4

Span Number 263

Span Length 50.4170

Skew 90.0000

Number of Items	Type of Component	Element Name	Quantity	Protective System Applied	Quantity (Sq Ft)
1	Reinforced Concrete Deck	Reinforced Concrete Deck	1479 Square Feet		
1	Standard Joint	Pourable Joint Seal	32 Feet		
4	Fixed Bearing	Fixed Bearing	4 Each	Galvanized Protective System	4
4	Movable Bearing	Movable Bearing	4 Each	Galvanized Protective System	4
4	Prestressed Concrete Girder	Prestressed Concrete Open Girder/Beam	204 Feet		
2	Concrete Railing	Reinforced Concrete Bridge Railing	102 Feet		
1	Epoxy Wearing Surface	Wearing Surface	1311 Square Feet		

Span Number 264

Span Length 50.4170

Skew 90.0000

Number of Items	Type of Component	Element Name	Quantity	Protective System Applied	Quantity (Sq Ft)
1	Epoxy Wearing Surface	Wearing Surface	1311 Square Feet		
4	Movable Bearing	Movable Bearing	4 Each	Galvanized Protective System	4
1	Reinforced Concrete Deck	Reinforced Concrete Deck	1479 Square Feet		

## Superstructure Build Details

4	Fixed Bearing	Fixed Bearing	4	Each	Galvanized Protective System	4
2	Concrete Railing	Reinforced Concrete Bridge Railing	106	Feet		
4	Prestressed Concrete Girder	Prestressed Concrete Open Girder/Beam	204	Feet		
1	Standard Joint	Pourable Joint Seal	32	Feet		

**Span Number** 265

**Span Length** 50.4170

**Skew** 90.0000

Number of Items	Type of Component	Element Name	Quantity	Protective System Applied	Quantity (Sq Ft)
2	Concrete Railing	Reinforced Concrete Bridge Railing	102 Feet		
4	Fixed Bearing	Fixed Bearing	4 Each	Galvanized Protective System	4
1	Epoxy Wearing Surface	Wearing Surface	1311 Square Feet		
1	Standard Joint	Pourable Joint Seal	32 Feet		
4	Movable Bearing	Movable Bearing	4 Each	Galvanized Protective System	4
4	Prestressed Concrete Girder	Prestressed Concrete Open Girder/Beam	204 Feet		
1	Reinforced Concrete Deck	Reinforced Concrete Deck	1479 Square Feet		

**Span Number** 266

**Span Length** 50.4100

**Skew** 90.0000

Number of Items	Type of Component	Element Name	Quantity	Protective System Applied	Quantity (Sq Ft)
1	Standard Joint	Pourable Joint Seal	32 Feet		
2	Concrete Railing	Reinforced Concrete Bridge Railing	102 Feet		
4	Movable Bearing	Movable Bearing	4 Each	Galvanized Protective System	4
4	Prestressed Concrete Girder	Prestressed Concrete Open Girder/Beam	204 Feet		
4	Fixed Bearing	Fixed Bearing	4 Each	Galvanized Protective System	4
1	Epoxy Wearing Surface	Wearing Surface	1311 Square Feet		
1	Reinforced Concrete Deck	Reinforced Concrete Deck	1479 Square Feet		

**Span Number** 267

**Span Length** 50.4100

**Skew** 90.0000

## Superstructure Build Details

Number of Items	Type of Component	Element Name	Quantity	Protective System Applied	Quantity (Sq Ft)
1	Epoxy Wearing Surface	Wearing Surface	1311 Square Feet		
4	Prestressed Concrete Girder	Prestressed Concrete Open Girder/Beam	204 Feet		
1	Standard Joint	Pourable Joint Seal	32 Feet		
2	Concrete Railing	Reinforced Concrete Bridge Railing	102 Feet		
4	Fixed Bearing	Fixed Bearing	4 Each	Galvanized Protective System	4
1	Reinforced Concrete Deck	Reinforced Concrete Deck	1492 Square Feet		
4	Movable Bearing	Movable Bearing	4 Each	Galvanized Protective System	4

Span Number 268

Span Length 50.4170

Skew 90.0000

Number of Items	Type of Component	Element Name	Quantity	Protective System Applied	Quantity (Sq Ft)
4	Fixed Bearing	Fixed Bearing	4 Each	Galvanized Protective System	4
1	Standard Joint	Pourable Joint Seal	32 Feet		
2	Concrete Railing	Reinforced Concrete Bridge Railing	102 Feet		
4	Prestressed Concrete Girder	Prestressed Concrete Open Girder/Beam	204 Feet		
1	Epoxy Wearing Surface	Wearing Surface	1311 Square Feet		
4	Movable Bearing	Movable Bearing	4 Each	Galvanized Protective System	4
1	Reinforced Concrete Deck	Reinforced Concrete Deck	1479 Square Feet		

Span Number 269

Span Length 50.4170

Skew 90.0000

Number of Items	Type of Component	Element Name	Quantity	Protective System Applied	Quantity (Sq Ft)
2	Concrete Railing	Reinforced Concrete Bridge Railing	102 Feet		
1	Standard Joint	Pourable Joint Seal	32 Feet		
4	Fixed Bearing	Fixed Bearing	4 Each	Galvanized Protective System	4
1	Epoxy Wearing Surface	Wearing Surface	1311 Square Feet		

## Superstructure Build Details

4	Movable Bearing	Movable Bearing	4 Each	Galvanized Protective System	4
4	Prestressed Concrete Girder	Prestressed Concrete Open Girder/Beam	204 Feet		
1	Reinforced Concrete Deck	Reinforced Concrete Deck	1479 Square Feet		

Span Number 270

Span Length 50.4170

Skew 90.0000

Number of Items	Type of Component	Element Name	Quantity	Protective System Applied	Quantity (Sq Ft)
2	Concrete Railing	Reinforced Concrete Bridge Railing	102 Feet		
4	Prestressed Concrete Girder	Prestressed Concrete Open Girder/Beam	204 Feet		
1	Reinforced Concrete Deck	Reinforced Concrete Deck	1479 Square Feet		
4	Movable Bearing	Movable Bearing	4 Each	Galvanized Protective System	4
4	Fixed Bearing	Fixed Bearing	4 Each	Galvanized Protective System	4
1	Epoxy Wearing Surface	Wearing Surface	1311 Square Feet		
1	Standard Joint	Pourable Joint Seal	32 Feet		

Span Number 271

Span Length 50.4170

Skew 90.0000

Number of Items	Type of Component	Element Name	Quantity	Protective System Applied	Quantity (Sq Ft)
2	Concrete Railing	Reinforced Concrete Bridge Railing	102 Feet		
4	Fixed Bearing	Fixed Bearing	4 Each	Galvanized Protective System	4
4	Movable Bearing	Movable Bearing	4 Each	Galvanized Protective System	4
4	Prestressed Concrete Girder	Prestressed Concrete Open Girder/Beam	204 Feet		
1	Reinforced Concrete Deck	Reinforced Concrete Deck	1492 Square Feet		
1	Standard Joint	Pourable Joint Seal	32 Feet		
1	Epoxy Wearing Surface	Wearing Surface	1311 Square Feet		

Span Number 272

Span Length 50.4170

Skew 90.0000

Number of Items	Type of Component	Element Name	Quantity	Protective System Applied	Quantity (Sq Ft)
-----------------	-------------------	--------------	----------	---------------------------	------------------

## Superstructure Build Details

2	Concrete Railing	Reinforced Concrete Bridge Railing	102 Feet		
1	Epoxy Wearing Surface	Wearing Surface	1311 Square Feet		
4	Movable Bearing	Movable Bearing	4 Each	Galvanized Protective System	4
1	Standard Joint	Pourable Joint Seal	32 Feet		
4	Prestressed Concrete Girder	Prestressed Concrete Open Girder/Beam	204 Feet		
1	Reinforced Concrete Deck	Reinforced Concrete Deck	1479 Square Feet		
4	Fixed Bearing	Fixed Bearing	4 Each	Galvanized Protective System	4

**Span Number** 273

**Span Length** 50.4170

**Skew** 90.0000

Number of Items	Type of Component	Element Name	Quantity	Protective System Applied	Quantity (Sq Ft)
4	Movable Bearing	Movable Bearing	4 Each	Galvanized Protective System	4
1	Standard Joint	Pourable Joint Seal	32 Feet		
4	Fixed Bearing	Fixed Bearing	4 Each	Galvanized Protective System	4
4	Prestressed Concrete Girder	Prestressed Concrete Open Girder/Beam	204 Feet		
1	Epoxy Wearing Surface	Wearing Surface	1311 Square Feet		
1	Reinforced Concrete Deck	Reinforced Concrete Deck	1479 Square Feet		
2	Concrete Railing	Reinforced Concrete Bridge Railing	102 Feet		

**Span Number** 274

**Span Length** 50.4170

**Skew** 90.0000

Number of Items	Type of Component	Element Name	Quantity	Protective System Applied	Quantity (Sq Ft)
2	Concrete Railing	Reinforced Concrete Bridge Railing	102 Feet		
4	Prestressed Concrete Girder	Prestressed Concrete Open Girder/Beam	204 Feet		
1	Reinforced Concrete Deck	Reinforced Concrete Deck	1479 Square Feet		
4	Fixed Bearing	Fixed Bearing	4 Each	Galvanized Protective System	4
4	Movable Bearing	Movable Bearing	4 Each	Galvanized Protective System	4



## Superstructure Build Details

1	Epoxy Wearing Surface	Wearing Surface	1311 Square Feet		
1	Standard Joint	Pourable Joint Seal	32 Feet		

Span Number 275

Span Length 50.4170

Skew 90.0000

Number of Items	Type of Component	Element Name	Quantity	Protective System Applied	Quantity (Sq Ft)
4	Fixed Bearing	Fixed Bearing	4 Each	Galvanized Protective System	4
1	Standard Joint	Pourable Joint Seal	32 Feet		
2	Concrete Railing	Reinforced Concrete Bridge Railing	102 Feet		
1	Epoxy Wearing Surface	Wearing Surface	1311 Square Feet		
4	Movable Bearing	Movable Bearing	4 Each	Galvanized Protective System	4
4	Prestressed Concrete Girder	Prestressed Concrete Open Girder/Beam	204 Feet		
1	Reinforced Concrete Deck	Reinforced Concrete Deck	1479 Square Feet		

Span Number 276

Span Length 50.4170

Skew 90.0000

Number of Items	Type of Component	Element Name	Quantity	Protective System Applied	Quantity (Sq Ft)
4	Fixed Bearing	Fixed Bearing	4 Each	Galvanized Protective System	4
4	Movable Bearing	Movable Bearing	4 Each	Galvanized Protective System	4
1	Reinforced Concrete Deck	Reinforced Concrete Deck	1479 Square Feet		
1	Standard Joint	Pourable Joint Seal	32 Feet		
2	Concrete Railing	Reinforced Concrete Bridge Railing	102 Feet		
1	Epoxy Wearing Surface	Wearing Surface	1311 Square Feet		
4	Prestressed Concrete Girder	Prestressed Concrete Open Girder/Beam	204 Feet		

Span Number 277

Span Length 50.4170

Skew 90.0000

Number of Items	Type of Component	Element Name	Quantity	Protective System Applied	Quantity (Sq Ft)
1	Epoxy Wearing Surface	Wearing Surface	1311 Square Feet		

## Superstructure Build Details

1	Reinforced Concrete Deck	Reinforced Concrete Deck	1479	Square Feet		
1	Standard Joint	Pourable Joint Seal	32	Feet		
2	Concrete Railing	Reinforced Concrete Bridge Railing	102	Feet		
4	Fixed Bearing	Fixed Bearing	4	Each	Galvanized Protective System	4
4	Movable Bearing	Movable Bearing	4	Each	Galvanized Protective System	4
4	Prestressed Concrete Girder	Prestressed Concrete Open Girder/Beam	204	Feet		

Span Number 278

Span Length 14.0630

Skew 90.0000

Number of Items	Type of Component	Element Name	Quantity	Protective System Applied	Quantity (Sq Ft)
1	Epoxy Wearing Surface	Wearing Surface	366	Square Feet	
1	Reinforced Concrete Deck Slab	Reinforced Concrete Slabs	413	Square Feet	
2	Concrete Railing	Reinforced Concrete Bridge Railing	30	Feet	

Span Number 279

Span Length 14.0630

Skew 90.0000

Number of Items	Type of Component	Element Name	Quantity	Protective System Applied	Quantity (Sq Ft)
1	Reinforced Concrete Deck Slab	Reinforced Concrete Slabs	413	Square Feet	
1	Epoxy Wearing Surface	Wearing Surface	366	Square Feet	
2	Concrete Railing	Reinforced Concrete Bridge Railing	15	Feet	

Span Number 280

Span Length 14.0630

Skew 90.0000

Number of Items	Type of Component	Element Name	Quantity	Protective System Applied	Quantity (Sq Ft)
1	Reinforced Concrete Deck Slab	Reinforced Concrete Slabs	413	Square Feet	
1	Epoxy Wearing Surface	Wearing Surface	366	Square Feet	
2	Concrete Railing	Reinforced Concrete Bridge Railing	30	Feet	

Span Number 281

Span Length 14.0630

Skew 90.0000

Number of Items	Type of Component	Element Name	Quantity	Protective System Applied	Quantity (Sq Ft)
-----------------	-------------------	--------------	----------	---------------------------	------------------

## Superstructure Build Details

2	Concrete Railing	Reinforced Concrete Bridge Railing	30	Feet		
1	Reinforced Concrete Deck Slab	Reinforced Concrete Slabs	413	Square Feet		
1	Epoxy Wearing Surface	Wearing Surface	366	Square Feet		

**Span Number** 282                      **Span Length** 14.0630                      **Skew** 90.0000

Number of Items	Type of Component	Element Name	Quantity	Protective System Applied	Quantity (Sq Ft)
1	Epoxy Wearing Surface	Wearing Surface	366	Square Feet	
1	Reinforced Concrete Deck Slab	Reinforced Concrete Slabs	413	Square Feet	
2	Concrete Railing	Reinforced Concrete Bridge Railing	30	Feet	

**Span Number** 283                      **Span Length** 14.0630                      **Skew** 90.0000

Number of Items	Type of Component	Element Name	Quantity	Protective System Applied	Quantity (Sq Ft)
1	Epoxy Wearing Surface	Wearing Surface	366	Square Feet	
2	Concrete Railing	Reinforced Concrete Bridge Railing	30	Feet	
1	Reinforced Concrete Deck Slab	Reinforced Concrete Slabs	413	Square Feet	
1	Standard Joint	Pourable Joint Seal	32	Feet	

**Span Number** 284                      **Span Length** 14.0630                      **Skew** 90.0000

Number of Items	Type of Component	Element Name	Quantity	Protective System Applied	Quantity (Sq Ft)
1	Reinforced Concrete Deck Slab	Reinforced Concrete Slabs	413	Square Feet	
1	Epoxy Wearing Surface	Wearing Surface	366	Square Feet	
2	Concrete Railing	Reinforced Concrete Bridge Railing	30	Feet	

**Span Number** 285                      **Span Length** 14.0630                      **Skew** 90.0000

Number of Items	Type of Component	Element Name	Quantity	Protective System Applied	Quantity (Sq Ft)
2	Concrete Railing	Reinforced Concrete Bridge Railing	30	Feet	
1	Reinforced Concrete Deck Slab	Reinforced Concrete Slabs	413	Square Feet	

## Superstructure Build Details

1	Epoxy Wearing Surface	Wearing Surface	366	Square Feet		
---	-----------------------	-----------------	-----	-------------	--	--

**Span Number** 286      **Span Length** 14.0630      **Skew** 90.0000

Number of Items	Type of Component	Element Name	Quantity	Protective System Applied	Quantity (Sq Ft)
1	Epoxy Wearing Surface	Wearing Surface	366	Square Feet	
1	Reinforced Concrete Deck Slab	Reinforced Concrete Slabs	413	Square Feet	
2	Concrete Railing	Reinforced Concrete Bridge Railing	30	Feet	

**Span Number** 287      **Span Length** 14.0630      **Skew** 90.0000

Number of Items	Type of Component	Element Name	Quantity	Protective System Applied	Quantity (Sq Ft)
1	Epoxy Wearing Surface	Wearing Surface	366	Square Feet	
2	Concrete Railing	Reinforced Concrete Bridge Railing	30	Feet	
1	Reinforced Concrete Deck Slab	Reinforced Concrete Slabs	413	Square Feet	

**Span Number** 288      **Span Length** 14.0630      **Skew** 90.0000

Number of Items	Type of Component	Element Name	Quantity	Protective System Applied	Quantity (Sq Ft)
1	Reinforced Concrete Deck Slab	Reinforced Concrete Slabs	413	Square Feet	
2	Concrete Railing	Reinforced Concrete Bridge Railing	30	Feet	
1	Epoxy Wearing Surface	Wearing Surface	366	Square Feet	

**Span Number** 289      **Span Length** 14.0630      **Skew** 90.0000

Number of Items	Type of Component	Element Name	Quantity	Protective System Applied	Quantity (Sq Ft)
2	Concrete Railing	Reinforced Concrete Bridge Railing	30	Feet	
1	Standard Joint	Pourable Joint Seal	32	Feet	
1	Epoxy Wearing Surface	Wearing Surface	366	Square Feet	
1	Reinforced Concrete Deck Slab	Reinforced Concrete Slabs	413	Square Feet	

**Span Number** 290      **Span Length** 14.0630      **Skew** 90.0000

## Superstructure Build Details

Number of Items	Type of Component	Element Name	Quantity	Protective System Applied	Quantity (Sq Ft)
1	Reinforced Concrete Deck Slab	Reinforced Concrete Slabs	413 Square Feet		
1	Epoxy Wearing Surface	Wearing Surface	366 Square Feet		
2	Concrete Railing	Reinforced Concrete Bridge Railing	30 Feet		

**Span Number** 291      **Span Length** 14.0630      **Skew** 90.0000

Number of Items	Type of Component	Element Name	Quantity	Protective System Applied	Quantity (Sq Ft)
1	Reinforced Concrete Deck Slab	Reinforced Concrete Slabs	413 Square Feet		
1	Epoxy Wearing Surface	Wearing Surface	366 Square Feet		
2	Concrete Railing	Reinforced Concrete Bridge Railing	30 Feet		

**Span Number** 292      **Span Length** 14.0630      **Skew** 90.0000

Number of Items	Type of Component	Element Name	Quantity	Protective System Applied	Quantity (Sq Ft)
1	Reinforced Concrete Deck Slab	Reinforced Concrete Slabs	413 Square Feet		
1	Concrete Wearing Surface	Wearing Surface	366 Square Feet		
2	Concrete Railing	Reinforced Concrete Bridge Railing	30 Feet		

**Span Number** 293      **Span Length** 14.0630      **Skew** 90.0000

Number of Items	Type of Component	Element Name	Quantity	Protective System Applied	Quantity (Sq Ft)
1	Asphalt Wearing Surface	Wearing Surface	0 Square Feet		
2	Concrete Railing	Reinforced Concrete Bridge Railing	30 Feet		
1	Reinforced Concrete Deck Slab	Reinforced Concrete Slabs	413 Square Feet		

**Span Number** 294      **Span Length** 14.0630      **Skew** 90.0000

Number of Items	Type of Component	Element Name	Quantity	Protective System Applied	Quantity (Sq Ft)
1	Epoxy Wearing Surface	Wearing Surface	366 Square Feet		
2	Concrete Railing	Reinforced Concrete Bridge Railing	30 Feet		

## Superstructure Build Details

1	Reinforced Concrete Deck Slab	Reinforced Concrete Slabs	413	Square Feet		
---	-------------------------------	---------------------------	-----	-------------	--	--

**Span Number** 295      **Span Length** 14.0630      **Skew** 90.0000

Number of Items	Type of Component	Element Name	Quantity	Protective System Applied	Quantity (Sq Ft)
1	Standard Joint	Pourable Joint Seal	32 Feet		
2	Concrete Railing	Reinforced Concrete Bridge Railing	30 Feet		
1	Reinforced Concrete Deck Slab	Reinforced Concrete Slabs	413 Square Feet		
1	Epoxy Wearing Surface	Wearing Surface	366 Square Feet		

**Span Number** 296      **Span Length** 14.0630      **Skew** 90.0000

Number of Items	Type of Component	Element Name	Quantity	Protective System Applied	Quantity (Sq Ft)
2	Concrete Railing	Reinforced Concrete Bridge Railing	30 Feet		
1	Epoxy Wearing Surface	Wearing Surface	366 Square Feet		
1	Reinforced Concrete Deck Slab	Reinforced Concrete Slabs	413 Square Feet		

**Span Number** 297      **Span Length** 14.0630      **Skew** 90.0000

Number of Items	Type of Component	Element Name	Quantity	Protective System Applied	Quantity (Sq Ft)
1	Epoxy Wearing Surface	Wearing Surface	366 Square Feet		
1	Reinforced Concrete Deck Slab	Reinforced Concrete Slabs	413 Square Feet		
2	Concrete Railing	Reinforced Concrete Bridge Railing	30 Feet		

**Span Number** 298      **Span Length** 14.0630      **Skew** 90.0000

Number of Items	Type of Component	Element Name	Quantity	Protective System Applied	Quantity (Sq Ft)
2	Concrete Railing	Reinforced Concrete Bridge Railing	30 Feet		
1	Reinforced Concrete Deck Slab	Reinforced Concrete Slabs	413 Square Feet		
1	Epoxy Wearing Surface	Wearing Surface	366 Square Feet		

**Span Number** 299      **Span Length** 14.0630      **Skew** 90.0000

## Superstructure Build Details

Number of Items	Type of Component	Element Name	Quantity	Protective System Applied	Quantity (Sq Ft)
1	Epoxy Wearing Surface	Wearing Surface	366 Square Feet		
2	Concrete Railing	Reinforced Concrete Bridge Railing	30 Feet		
1	Reinforced Concrete Deck Slab	Reinforced Concrete Slabs	413 Square Feet		

**Span Number** 300      **Span Length** 14.0630      **Skew** 90.0000

Number of Items	Type of Component	Element Name	Quantity	Protective System Applied	Quantity (Sq Ft)
1	Epoxy Wearing Surface	Wearing Surface	366 Square Feet		
2	Concrete Railing	Reinforced Concrete Bridge Railing	30 Feet		
1	Reinforced Concrete Deck Slab	Reinforced Concrete Slabs	413 Square Feet		

**Span Number** 301      **Span Length** 14.0630      **Skew** 90.0000

Number of Items	Type of Component	Element Name	Quantity	Protective System Applied	Quantity (Sq Ft)
1	Reinforced Concrete Deck Slab	Reinforced Concrete Slabs	2640 Square Feet		
1	Standard Joint	Pourable Joint Seal	32 Feet		
2	Concrete Railing	Reinforced Concrete Bridge Railing	30 Feet		
1	Epoxy Wearing Surface	Wearing Surface	366 Square Feet		

**Span Number** 302      **Span Length** 14.0630      **Skew** 90.0000

Number of Items	Type of Component	Element Name	Quantity	Protective System Applied	Quantity (Sq Ft)
1	Epoxy Wearing Surface	Wearing Surface	366 Square Feet		
1	Reinforced Concrete Deck Slab	Reinforced Concrete Slabs	413 Square Feet		
2	Concrete Railing	Reinforced Concrete Bridge Railing	30 Feet		

**Span Number** 303      **Span Length** 14.0630      **Skew** 90.0000

Number of Items	Type of Component	Element Name	Quantity	Protective System Applied	Quantity (Sq Ft)
2	Concrete Railing	Reinforced Concrete Bridge Railing	30 Feet		

## Superstructure Build Details

1	Reinforced Concrete Deck Slab	Reinforced Concrete Slabs	413	Square Feet		
1	Epoxy Wearing Surface	Wearing Surface	366	Square Feet		

**Span Number** 304      **Span Length** 14.0630      **Skew** 90.0000

Number of Items	Type of Component	Element Name	Quantity	Protective System Applied	Quantity (Sq Ft)
1	Epoxy Wearing Surface	Wearing Surface	366	Square Feet	
1	Reinforced Concrete Deck Slab	Reinforced Concrete Slabs	413	Square Feet	
2	Concrete Railing	Reinforced Concrete Bridge Railing	30	Feet	

**Span Number** 305      **Span Length** 14.0630      **Skew** 90.0000

Number of Items	Type of Component	Element Name	Quantity	Protective System Applied	Quantity (Sq Ft)
1	Reinforced Concrete Deck Slab	Reinforced Concrete Slabs	413	Square Feet	
2	Concrete Railing	Reinforced Concrete Bridge Railing	30	Feet	
1	Epoxy Wearing Surface	Wearing Surface	366	Square Feet	

**Span Number** 306      **Span Length** 14.0630      **Skew** 90.0000

Number of Items	Type of Component	Element Name	Quantity	Protective System Applied	Quantity (Sq Ft)
1	Epoxy Wearing Surface	Wearing Surface	366	Square Feet	
2	Concrete Railing	Reinforced Concrete Bridge Railing	30	Feet	
1	Reinforced Concrete Deck Slab	Reinforced Concrete Slabs	413	Square Feet	

**Span Number** 307      **Span Length** 14.0630      **Skew** 90.0000

Number of Items	Type of Component	Element Name	Quantity	Protective System Applied	Quantity (Sq Ft)
1	Reinforced Concrete Deck Slab	Reinforced Concrete Slabs	413	Square Feet	
1	Epoxy Wearing Surface	Wearing Surface	366	Square Feet	
1	Standard Joint	Pourable Joint Seal	32	Feet	
2	Concrete Railing	Reinforced Concrete Bridge Railing	30	Feet	

**Span Number** 308      **Span Length** 14.0630      **Skew** 90.0000



## Superstructure Build Details

Number of Items	Type of Component	Element Name	Quantity	Protective System Applied	Quantity (Sq Ft)
1	Reinforced Concrete Deck Slab	Reinforced Concrete Slabs	413 Square Feet		
2	Concrete Railing	Reinforced Concrete Bridge Railing	30 Feet		
1	Epoxy Wearing Surface	Wearing Surface	366 Square Feet		

**Span Number** 309      **Span Length** 14.0630      **Skew** 90.0000

Number of Items	Type of Component	Element Name	Quantity	Protective System Applied	Quantity (Sq Ft)
1	Epoxy Wearing Surface	Wearing Surface	366 Square Feet		
1	Reinforced Concrete Deck Slab	Reinforced Concrete Slabs	413 Square Feet		
2	Concrete Railing	Reinforced Concrete Bridge Railing	30 Feet		

**Span Number** 310      **Span Length** 14.0630      **Skew** 90.0000

Number of Items	Type of Component	Element Name	Quantity	Protective System Applied	Quantity (Sq Ft)
1	Epoxy Wearing Surface	Wearing Surface	366 Square Feet		
1	Reinforced Concrete Deck Slab	Reinforced Concrete Slabs	413 Square Feet		
2	Concrete Railing	Reinforced Concrete Bridge Railing	30 Feet		

**Span Number** 311      **Span Length** 14.0630      **Skew** 90.0000

Number of Items	Type of Component	Element Name	Quantity	Protective System Applied	Quantity (Sq Ft)
2	Concrete Railing	Reinforced Concrete Bridge Railing	30 Feet		
1	Reinforced Concrete Deck Slab	Reinforced Concrete Slabs	413 Square Feet		
1	Epoxy Wearing Surface	Wearing Surface	366 Square Feet		

**Span Number** 312      **Span Length** 14.0630      **Skew** 90.0000

Number of Items	Type of Component	Element Name	Quantity	Protective System Applied	Quantity (Sq Ft)
1	Epoxy Wearing Surface	Wearing Surface	366 Square Feet		
1	Reinforced Concrete Deck Slab	Reinforced Concrete Slabs	413 Square Feet		

## Superstructure Build Details

2	Concrete Railing	Reinforced Concrete Bridge Railing	30	Feet		
---	------------------	------------------------------------	----	------	--	--

**Span Number** 313      **Span Length** 14.0630      **Skew** 90.0000

Number of Items	Type of Component	Element Name	Quantity	Protective System Applied	Quantity (Sq Ft)
2	Concrete Railing	Reinforced Concrete Bridge Railing	30 Feet		
1	Reinforced Concrete Deck Slab	Reinforced Concrete Slabs	413 Square Feet		
1	Epoxy Wearing Surface	Wearing Surface	366 Square Feet		
1	Standard Joint	Pourable Joint Seal	32 Feet		

**Span Number** 314      **Span Length** 14.0630      **Skew** 90.0000

Number of Items	Type of Component	Element Name	Quantity	Protective System Applied	Quantity (Sq Ft)
1	Epoxy Wearing Surface	Wearing Surface	366 Square Feet		
2	Concrete Railing	Reinforced Concrete Bridge Railing	30 Feet		
1	Reinforced Concrete Deck Slab	Reinforced Concrete Slabs	413 Square Feet		

**Span Number** 315      **Span Length** 14.0630      **Skew** 90.0000

Number of Items	Type of Component	Element Name	Quantity	Protective System Applied	Quantity (Sq Ft)
1	Reinforced Concrete Deck Slab	Reinforced Concrete Slabs	413 Square Feet		
1	Epoxy Wearing Surface	Wearing Surface	366 Square Feet		
2	Concrete Railing	Reinforced Concrete Bridge Railing	30 Feet		

**Span Number** 316      **Span Length** 14.0630      **Skew** 90.0000

Number of Items	Type of Component	Element Name	Quantity	Protective System Applied	Quantity (Sq Ft)
1	Reinforced Concrete Deck Slab	Reinforced Concrete Slabs	413 Square Feet		
2	Concrete Railing	Reinforced Concrete Bridge Railing	30 Feet		
1	Epoxy Wearing Surface	Wearing Surface	366 Square Feet		

**Span Number** 317      **Span Length** 14.0630      **Skew** 90.0000

## Superstructure Build Details

Number of Items	Type of Component	Element Name	Quantity	Protective System Applied	Quantity (Sq Ft)
1	Epoxy Wearing Surface	Wearing Surface	366 Square Feet		
2	Concrete Railing	Reinforced Concrete Bridge Railing	30 Feet		
1	Reinforced Concrete Deck Slab	Reinforced Concrete Slabs	413 Square Feet		

**Span Number** 318                      **Span Length** 14.0630                      **Skew** 90.0000

Number of Items	Type of Component	Element Name	Quantity	Protective System Applied	Quantity (Sq Ft)
1	Epoxy Wearing Surface	Wearing Surface	366 Square Feet		
2	Concrete Railing	Reinforced Concrete Bridge Railing	30 Feet		
1	Reinforced Concrete Deck Slab	Reinforced Concrete Slabs	413 Square Feet		

**Span Number** 319                      **Span Length** 14.0630                      **Skew** 90.0000

Number of Items	Type of Component	Element Name	Quantity	Protective System Applied	Quantity (Sq Ft)
1	Epoxy Wearing Surface	Wearing Surface	366 Square Feet		
1	Reinforced Concrete Deck Slab	Reinforced Concrete Slabs	413 Square Feet		
1	Standard Joint	Pourable Joint Seal	32 Feet		
2	Concrete Railing	Reinforced Concrete Bridge Railing	15 Feet		

**Span Number** 320                      **Span Length** 14.0630                      **Skew** 90.0000

Number of Items	Type of Component	Element Name	Quantity	Protective System Applied	Quantity (Sq Ft)
1	Reinforced Concrete Deck Slab	Reinforced Concrete Slabs	413 Square Feet		
1	Epoxy Wearing Surface	Wearing Surface	366 Square Feet		
2	Concrete Railing	Reinforced Concrete Bridge Railing	30 Feet		

**Span Number** 321                      **Span Length** 14.0630                      **Skew** 90.0000

Number of Items	Type of Component	Element Name	Quantity	Protective System Applied	Quantity (Sq Ft)
2	Concrete Railing	Reinforced Concrete Bridge Railing	30 Feet		

## Superstructure Build Details

1	Reinforced Concrete Deck Slab	Reinforced Concrete Slabs	413	Square Feet		
1	Epoxy Wearing Surface	Wearing Surface	366	Square Feet		

**Span Number** 322      **Span Length** 14.0630      **Skew** 90.0000

Number of Items	Type of Component	Element Name	Quantity	Protective System Applied	Quantity (Sq Ft)
1	Reinforced Concrete Deck Slab	Reinforced Concrete Slabs	413	Square Feet	
1	Epoxy Wearing Surface	Wearing Surface	366	Square Feet	
2	Concrete Railing	Reinforced Concrete Bridge Railing	30	Feet	

**Span Number** 323      **Span Length** 14.0630      **Skew** 90.0000

Number of Items	Type of Component	Element Name	Quantity	Protective System Applied	Quantity (Sq Ft)
2	Concrete Railing	Reinforced Concrete Bridge Railing	30	Feet	
1	Epoxy Wearing Surface	Wearing Surface	366	Square Feet	
1	Reinforced Concrete Deck Slab	Reinforced Concrete Slabs	413	Square Feet	

**Span Number** 324      **Span Length** 14.0630      **Skew** 90.0000

Number of Items	Type of Component	Element Name	Quantity	Protective System Applied	Quantity (Sq Ft)
1	Reinforced Concrete Deck Slab	Reinforced Concrete Slabs	413	Square Feet	
2	Concrete Railing	Reinforced Concrete Bridge Railing	30	Feet	
1	Epoxy Wearing Surface	Wearing Surface	366	Square Feet	

**Span Number** 325      **Span Length** 14.0630      **Skew** 90.0000

Number of Items	Type of Component	Element Name	Quantity	Protective System Applied	Quantity (Sq Ft)
1	Epoxy Wearing Surface	Wearing Surface	366	Square Feet	
1	Standard Joint	Pourable Joint Seal	32	Feet	
1	Reinforced Concrete Deck Slab	Reinforced Concrete Slabs	413	Square Feet	
2	Concrete Railing	Reinforced Concrete Bridge Railing	30	Feet	

**Span Number** 326      **Span Length** 14.0630      **Skew** 90.0000

## Superstructure Build Details

Number of Items	Type of Component	Element Name	Quantity	Protective System Applied	Quantity (Sq Ft)
1	Reinforced Concrete Deck Slab	Reinforced Concrete Slabs	413 Square Feet		
2	Concrete Railing	Reinforced Concrete Bridge Railing	30 Feet		
1	Epoxy Wearing Surface	Wearing Surface	366 Square Feet		

**Span Number** 327      **Span Length** 14.0630      **Skew** 90.0000

Number of Items	Type of Component	Element Name	Quantity	Protective System Applied	Quantity (Sq Ft)
1	Epoxy Wearing Surface	Wearing Surface	366 Square Feet		
2	Concrete Railing	Reinforced Concrete Bridge Railing	30 Feet		
1	Reinforced Concrete Deck Slab	Reinforced Concrete Slabs	413 Square Feet		

**Span Number** 328      **Span Length** 14.0630      **Skew** 90.0000

Number of Items	Type of Component	Element Name	Quantity	Protective System Applied	Quantity (Sq Ft)
2	Concrete Railing	Reinforced Concrete Bridge Railing	30 Feet		
1	Reinforced Concrete Deck Slab	Reinforced Concrete Slabs	413 Square Feet		
1	Epoxy Wearing Surface	Wearing Surface	366 Square Feet		

**Span Number** 329      **Span Length** 14.0630      **Skew** 90.0000

Number of Items	Type of Component	Element Name	Quantity	Protective System Applied	Quantity (Sq Ft)
2	Concrete Railing	Reinforced Concrete Bridge Railing	30 Feet		
1	Epoxy Wearing Surface	Wearing Surface	366 Square Feet		
1	Reinforced Concrete Deck Slab	Reinforced Concrete Slabs	413 Square Feet		

**Span Number** 330      **Span Length** 14.0630      **Skew** 90.0000

Number of Items	Type of Component	Element Name	Quantity	Protective System Applied	Quantity (Sq Ft)
1	Reinforced Concrete Deck Slab	Reinforced Concrete Slabs	413 Square Feet		
1	Epoxy Wearing Surface	Wearing Surface	366 Square Feet		

## Superstructure Build Details

2	Concrete Railing	Reinforced Concrete Bridge Railing	30	Feet		
---	------------------	------------------------------------	----	------	--	--

**Span Number** 331      **Span Length** 14.0630      **Skew** 90.0000

Number of Items	Type of Component	Element Name	Quantity	Protective System Applied	Quantity (Sq Ft)
1	Epoxy Wearing Surface	Wearing Surface	366	Square Feet	
2	Concrete Railing	Reinforced Concrete Bridge Railing	30	Feet	
1	Reinforced Concrete Deck Slab	Reinforced Concrete Slabs	413	Square Feet	
1	Standard Joint	Pourable Joint Seal	32	Feet	

**Span Number** 332      **Span Length** 14.0630      **Skew** 90.0000

Number of Items	Type of Component	Element Name	Quantity	Protective System Applied	Quantity (Sq Ft)
2	Concrete Railing	Reinforced Concrete Bridge Railing	30	Feet	
1	Epoxy Wearing Surface	Wearing Surface	366	Square Feet	
1	Reinforced Concrete Deck Slab	Reinforced Concrete Slabs	413	Square Feet	

**Span Number** 333      **Span Length** 14.0630      **Skew** 90.0000

Number of Items	Type of Component	Element Name	Quantity	Protective System Applied	Quantity (Sq Ft)
2	Concrete Railing	Reinforced Concrete Bridge Railing	30	Feet	
1	Reinforced Concrete Deck Slab	Reinforced Concrete Slabs	413	Square Feet	
1	Epoxy Wearing Surface	Wearing Surface	366	Square Feet	

**Span Number** 334      **Span Length** 14.0630      **Skew** 90.0000

Number of Items	Type of Component	Element Name	Quantity	Protective System Applied	Quantity (Sq Ft)
1	Epoxy Wearing Surface	Wearing Surface	366	Square Feet	
2	Concrete Railing	Reinforced Concrete Bridge Railing	30	Feet	
1	Reinforced Concrete Deck Slab	Reinforced Concrete Slabs	413	Square Feet	

**Span Number** 335      **Span Length** 14.0630      **Skew** 90.0000

## Superstructure Build Details

Number of Items	Type of Component	Element Name	Quantity	Protective System Applied	Quantity (Sq Ft)
2	Concrete Railing	Reinforced Concrete Bridge Railing	30 Feet		
1	Epoxy Wearing Surface	Wearing Surface	366 Square Feet		
1	Reinforced Concrete Deck Slab	Reinforced Concrete Slabs	413 Square Feet		

**Span Number** 336      **Span Length** 14.0630      **Skew** 90.0000

Number of Items	Type of Component	Element Name	Quantity	Protective System Applied	Quantity (Sq Ft)
2	Concrete Railing	Reinforced Concrete Bridge Railing	30 Feet		
1	Epoxy Wearing Surface	Wearing Surface	366 Square Feet		
1	Reinforced Concrete Deck Slab	Reinforced Concrete Slabs	413 Square Feet		

**Span Number** 337      **Span Length** 14.0630      **Skew** 90.0000

Number of Items	Type of Component	Element Name	Quantity	Protective System Applied	Quantity (Sq Ft)
1	Epoxy Wearing Surface	Wearing Surface	366 Square Feet		
2	Concrete Railing	Reinforced Concrete Bridge Railing	30 Feet		
1	Standard Joint	Pourable Joint Seal	32 Feet		
1	Reinforced Concrete Deck Slab	Reinforced Concrete Slabs	198 Square Feet		

**Span Number** 338      **Span Length** 14.0630      **Skew** 90.0000

Number of Items	Type of Component	Element Name	Quantity	Protective System Applied	Quantity (Sq Ft)
2	Concrete Railing	Reinforced Concrete Bridge Railing	30 Feet		
1	Reinforced Concrete Deck Slab	Reinforced Concrete Slabs	413 Square Feet		
1	Epoxy Wearing Surface	Wearing Surface	366 Square Feet		

**Span Number** 339      **Span Length** 14.0630      **Skew** 90.0000

Number of Items	Type of Component	Element Name	Quantity	Protective System Applied	Quantity (Sq Ft)
2	Concrete Railing	Reinforced Concrete Bridge Railing	30 Feet		

## Superstructure Build Details

1	Epoxy Wearing Surface	Wearing Surface	366	Square Feet		
1	Reinforced Concrete Deck Slab	Reinforced Concrete Slabs	272	Square Feet		

**Span Number** 340      **Span Length** 14.0630      **Skew** 0.0000

Number of Items	Type of Component	Element Name	Quantity	Protective System Applied	Quantity (Sq Ft)
1	Epoxy Wearing Surface	Wearing Surface	366 Square Feet		
2	Concrete Railing	Reinforced Concrete Bridge Railing	30 Feet		
1	Reinforced Concrete Deck Slab	Reinforced Concrete Slabs	413 Square Feet		

**Span Number** 341      **Span Length** 14.0630      **Skew** 90.0000

Number of Items	Type of Component	Element Name	Quantity	Protective System Applied	Quantity (Sq Ft)
1	Epoxy Wearing Surface	Wearing Surface	366 Square Feet		
1	Reinforced Concrete Deck Slab	Reinforced Concrete Slabs	413 Square Feet		
2	Concrete Railing	Reinforced Concrete Bridge Railing	30 Feet		

**Span Number** 342      **Span Length** 14.0630      **Skew** 90.0000

Number of Items	Type of Component	Element Name	Quantity	Protective System Applied	Quantity (Sq Ft)
1	Epoxy Wearing Surface	Wearing Surface	366 Square Feet		
1	Reinforced Concrete Deck Slab	Reinforced Concrete Slabs	413 Square Feet		
2	Concrete Railing	Reinforced Concrete Bridge Railing	30 Feet		

**Span Number** 343      **Span Length** 14.0630      **Skew** 90.0000

Number of Items	Type of Component	Element Name	Quantity	Protective System Applied	Quantity (Sq Ft)
1	Epoxy Wearing Surface	Wearing Surface	366 Square Feet		
2	Concrete Railing	Reinforced Concrete Bridge Railing	30 Feet		
1	Reinforced Concrete Deck Slab	Reinforced Concrete Slabs	413 Square Feet		



# Structure Element Scoring

Structure Number: **880007**

Inspection Date **8/31/2020**

Element Number	Parent Number	Element Name	Location	Total Quantity	Level 1 Quantity	Level 2 Quantity	Level 3 Quantity	Level 4 Quantity
12	0	Reinforced Concrete Deck	Deck	403313	400766	2336	211	0
29	0	Steel Deck with Concrete Filled Grid	Deck	8126	8094	32	0	0
38	0	Reinforced Concrete Slabs	Deck	33566	30372	3154	40	0
107	0	Steel Open Girder/Beam	Beam	524	494	1	29	0
515	107	Steel Protective Coating	Beam	10580	10568	0	12	0
109	0	Prestressed Concrete Open Girder/Beam	Beam	55684	52306	3113	265	0
113	0	Steel Stringer	Stringers	1566	1365	23	178	0
515	113	Steel Protective Coating	Stringers	7756	7445	300	11	0
152	0	Steel Floor Beam	Floor Beams	512	394	3	115	0
515	152	Steel Protective Coating	Floor Beams	5892	5770	16	106	0
205	0	Reinforced Concrete Column	Piles and Columns	52	0	0	52	0
225	0	Steel Pile	Piles and Columns	3	0	2	0	1
515	225	Steel Protective Coating	Piles and Columns	150	130	0	0	20
226	0	Prestressed Concrete Pile	Piles and Columns	1341	0	36	1305	0
515	226	Steel Protective Coating	Piles and Columns	400	372	0	15	13
227	0	Reinforced Concrete Pile	Foundation Pile	1	1	0	0	0
234	0	Reinforced Concrete Pier Cap	Caps	7457	5447	1669	341	0
301	0	Pourable Joint Seal	Expansion Joints	9188	9092	0	96	0
311	0	Movable Bearing	Bearing Device	1100	6	672	422	0
515	311	Steel Protective Coating	Bearing Device	1100	4	0	0	1096
313	0	Fixed Bearing	Bearing Device	1104	2	700	402	0
515	313	Steel Protective Coating	Bearing Device	1105	1	0	0	1104
330	0	Metal Bridge Railing	Bridge Rail	520	474	46	0	0
515	330	Steel Protective Coating	Bridge Rail	600	596	0	4	0
331	0	Reinforced Concrete Bridge Railing	Bridge Rail	29706	29291	230	185	0
510	0	Wearing Surface	Wearing Surfaces	275373	275372	0	1	0

# Summary of Maintenance Needs

## Maintenance By Defect

Structure Number: **880007**

Inspection Date: **08/31/2020**

MMS Code	Element Name	Defect Name	Recommended Quantity
3326	Reinforced Concrete Deck	Cracking (RC and Other)	1290 Square Feet
3326	Reinforced Concrete Deck	Exposed Rebar	56 Square Feet
3326	Reinforced Concrete Deck	Efflorescence/Rust Staining	3 Square Feet
3326	Reinforced Concrete Deck	Patched Areas	77 Square Feet
3326	Reinforced Concrete Deck	Abrasion/Wear (PSC/RC)	8 Square Feet
3326	Reinforced Concrete Deck	Delamination/Spall	102 Square Feet
3326	Reinforced Concrete Slabs	Cracking (RC and Other)	30 Square Feet
3326	Reinforced Concrete Slabs	Exposed Rebar	2 Square Feet
3326	Reinforced Concrete Slabs	Delamination/Spall	96 Square Feet
3314	Steel Open Girder/Beam	Corrosion	9 Feet
3306	Prestressed Concrete Open Girder/Bear	Exposed Rebar	67 Feet
3306	Prestressed Concrete Open Girder/Bear	Efflorescence/Rust Staining	3 Feet
3306	Prestressed Concrete Open Girder/Bear	Damage	1 Feet
3306	Prestressed Concrete Open Girder/Bear	Delamination/Spall	321 Feet
3306	Prestressed Concrete Open Girder/Bear	Exposed Prestressing	74 Feet
3306	Prestressed Concrete Open Girder/Bear	Cracking (PSC)	49 Feet
3306	Prestressed Concrete Open Girder/Bear	Patched Area	161 Feet
3314	Steel Stringer	Connection	1 Feet
3314	Steel Stringer	Corrosion	102 Feet
3314	Steel Stringer	Cracking	1 Feet
3314	Steel Floor Beam	Cracking	2 Feet
3314	Steel Floor Beam	Corrosion	98 Feet
3314	Steel Floor Beam	Connection	3 Feet
3348	Reinforced Concrete Column	Exposed Rebar	70 Each
3348	Reinforced Concrete Column	Abrasion/Wear (PSC/RC)	386 Each
3348	Reinforced Concrete Column	Patched Area	1 Each
3348	Reinforced Concrete Column	Cracking (RC and Other)	6 Each
3348	Reinforced Concrete Column	Efflorescence/Rust Staining	5 Each
3348	Reinforced Concrete Column	Delamination/Spall	42 Each
3350	Reinforced Concrete Abutment	Cracking (RC and Other)	3 Feet
3354	Steel Pile	Corrosion	6 Each
3348	Prestressed Concrete Pile	Exposed Prestressing	27 Each
3348	Prestressed Concrete Pile	Damage	1 Each
3348	Prestressed Concrete Pile	Patched Area	55 Each
3348	Prestressed Concrete Pile	Efflorescence/Rust Staining	10 Each
3348	Prestressed Concrete Pile	Exposed Rebar	12 Each
3348	Prestressed Concrete Pile	Cracking (PSC)	3362 Each
3348	Prestressed Concrete Pile	Abrasion/Wear (PSC/RC)	10481 Each
3348	Prestressed Concrete Pile	Delamination/Spall	403 Each
3348	Reinforced Concrete Pile	Abrasion/Wear (PSC/RC)	10 Each
3348	Reinforced Concrete Pier Cap	Exposed Rebar	59 Feet
3348	Reinforced Concrete Pier Cap	Efflorescence/Rust Staining	30 Feet
3348	Reinforced Concrete Pier Cap	Damage	89 Feet

Structure Number: **880007**Inspection Date: **08/31/2020**

3348	Reinforced Concrete Pier Cap	Patched Area	54 Feet
3348	Reinforced Concrete Pier Cap	Cracking (RC and Other)	248 Feet
3348	Reinforced Concrete Pier Cap	Delamination/Spall	314 Feet
3310	Pourable Joint Seal	Adjacent Deck or Header	2 Feet
3310	Pourable Joint Seal	Seal Damage	34 Feet
3310	Pourable Joint Seal	Seal Adhesion	2 Feet
3334	Movable Bearing	Corrosion	359 Each
3334	Movable Bearing	Connection	1 Each
3334	Fixed Bearing	Corrosion	339 Each
3318	Reinforced Concrete Bridge Railing	Cracking (RC and Other)	19 Feet
3318	Reinforced Concrete Bridge Railing	Delamination/Spall	247 Feet
3318	Reinforced Concrete Bridge Railing	Exposed Rebar	4 Feet
3318	Reinforced Concrete Bridge Railing	Patched Area	22 Square Feet
3318	Reinforced Concrete Bridge Railing	Damage	83 Feet
2816	Wearing Surface	Delamination/Spall (Wearing Surfaces)	1 Square Feet
3342	Steel Protective Coating	Peeling/Bubbling/Cracking (steel Protective Coatings)	33 Square Feet
3342	Steel Protective Coating	Effectiveness (Steel Protective Coatings)	2582 Square Feet
3342	Steel Protective Coating	Effectiveness (Steel Protective Coatings)	63 Square Feet

## Element Structure Maintenance Quantities

Structure Number: **880007**

Inspection Date **08/31/2020**

Location	MMS Code	Description	Maint Quantity	Total Quantity	Severe Quantity	Poor Quantity	Fair Quantity	Good Quantity
Beam	3306	Maintenance Concrete Superstructure Components	668	55684	0	265	3113	52306
Beam	3314	Maintenance Steel Superstructure Components	9	524	0	29	1	494
Beam	3342	Clean and Paint Steel	4	10580	0	12	0	10568
Bearing Device	3334	Bridge Bearing	820	2204	0	824	1372	8
Bearing Device	3342	Clean and Paint Steel	2194	2205	2200	0	0	5
Bridge Rail	3318	Maintenance of Concrete Bridge Rail	374	29706	0	185	230	29291
Bridge Rail	3322	Maintenance of Steel Bridge Rail	0	520	0	0	46	474
Bridge Rail	3342	Clean and Paint Steel	0	600	0	4	0	596
Caps	3348	Maintenance of Concrete Substructure	594	7457	0	341	1669	5447
Deck	3326	Maintenance of Concrete Deck	1556	436879	0	251	5490	431138
Deck	3330	Maintenance of Open Grid Steel Floor	0	8126	0	0	32	8094
Expansion Joints	3310	Maintenance of Standard Bridge Expansion Joints	34	9188	0	96	0	9092
Floor Beams	3314	Maintenance Steel Superstructure Components	103	512	0	115	3	394
Floor Beams	3342	Clean and Paint Steel	106	5892	0	106	16	5770
Foundation Pile	3348	Maintenance of Concrete Substructure	0	1	0	0	0	1
Piles and Columns	3342	Clean and Paint Steel	48	550	33	15	0	502
Piles and Columns	3348	Maintenance of Concrete Substructure	14439	1393	0	1357	36	0
Piles and Columns	3354	Maintenance of Steel Substructure Components	5	3	1	0	2	0
Stringers	3314	Maintenance Steel Superstructure Components	104	1566	0	178	23	1365
Stringers	3342	Clean and Paint Steel	311	7756	0	11	300	7445
Wearing Surfaces	2816	Asphalt Surface Repair	1	275373	0	1	0	275372

# Priority Actions Request

Structure Number 880007

## Bent 19

3348      Saved Pile 4      Prestressed Concrete Pile

Priority Level	Defect Type	Quantity	Defect Description
1	Cracking (PSC)	10	Bent 19 Saved Pile 4: UW (PAR): H/L TO 1/8" CRACKS MULTIPLE FACES, FROM ABOVE THE HIGH WATER MARK DOWN THROUGH THE SPASH ZONE AND TAPERING TO HAIRLINE 1' TO 3' BELOW THE WATERLINE. SCALING TO 1" DEEP FROM WATERLINE TO MUDLINE.

## Bent 21

3348      Saved Pile 5      Prestressed Concrete Pile

Priority Level	Defect Type	Quantity	Defect Description
1	Cracking (PSC)	14	Bent 21 Saved Pile 5: UW (PAR): H/L TO 1/8" CRACKS MULTIPLE FACES, FROM ABOVE THE HIGH WATER MARK DOWN THROUGH THE SPASH ZONE AND TAPERING TO HAIRLINE 1' TO 3' BELOW THE WATERLINE. SCALING TO 1" DEEP FROM WATERLINE TO MUDLINE.

## Bent 25

3348      Saved Pile 2      Prestressed Concrete Pile

Priority Level	Defect Type	Quantity	Defect Description
1	Cracking (PSC)	14	Bent 25 Saved Pile 2: UW (PAR): H/L TO 1/8" CRACKS MULTIPLE FACES, FROM ABOVE THE HIGH WATER MARK DOWN THROUGH THE SPASH ZONE AND TAPERING TO HAIRLINE 1' TO 3' BELOW THE WATERLINE. SCALING TO 1" DEEP FROM WATERLINE TO MUDLINE.

## Bent 27

3348      Saved Pile 1      Prestressed Concrete Pile

Priority Level	Defect Type	Quantity	Defect Description
1	Cracking (PSC)	14	Bent 27 Saved Pile 1: UW (PAR): H/L TO 1/8" CRACKS MULTIPLE FACES, FROM ABOVE THE HIGH WATER MARK DOWN THROUGH THE SPASH ZONE AND TAPERING TO HAIRLINE 1' TO 3' BELOW THE WATERLINE. SCALING TO 1" DEEP FROM WATERLINE TO MUDLINE.

3348      Saved Pile 4      Prestressed Concrete Pile

Priority Level	Defect Type	Quantity	Defect Description
1	Cracking (PSC)	14	Bent 27 Saved Pile 4: UW (PAR): H/L TO 1/8" CRACKS MULTIPLE FACES, FROM ABOVE THE HIGH WATER MARK DOWN THROUGH THE SPASH ZONE AND TAPERING TO HAIRLINE 1' TO 3' BELOW THE WATERLINE. SCALING TO 1" DEEP FROM WATERLINE TO MUDLINE.

# Priority Actions Request

Structure Number 880007

## Bent 28

3348 Saved Pile 2 Prestressed Concrete Pile

Priority Level	Defect Type	Quantity	Defect Description
1	Cracking (PSC)	4	Bent 28 Saved Pile 2: UW (PAR): H/L TO 1/8" CRACKS MULTIPLE FACES, FROM ABOVE THE HIGH WATER MARK DOWN THROUGH THE SPASH ZONE AND TAPERING TO HAIRLINE 1' TO 3' BELOW THE WATERLINE. SCALING TO 1" DEEP FROM WATERLINE TO MUDLINE.

3348 Saved Pile 3 Prestressed Concrete Pile

Priority Level	Defect Type	Quantity	Defect Description
1	Cracking (PSC)	4	Bent 28 Saved Pile 3: UW (PAR): H/L TO 1/8" CRACKS MULTIPLE FACES, FROM ABOVE THE HIGH WATER MARK DOWN THROUGH THE SPASH ZONE AND TAPERING TO HAIRLINE 1' TO 3' BELOW THE WATERLINE. SCALING TO 1" DEEP FROM WATERLINE TO MUDLINE.

## Bent 29

3348 Saved Pile 4 Prestressed Concrete Pile

Priority Level	Defect Type	Quantity	Defect Description
1	Cracking (PSC)	14	Bent 29 Saved Pile 4: UW (PAR): H/L TO 1/8" CRACKS MULTIPLE FACES, FROM ABOVE THE HIGH WATER MARK DOWN THROUGH THE SPASH ZONE AND TAPERING TO HAIRLINE 1' TO 3' BELOW THE WATERLINE. SCALING TO 1" DEEP FROM WATERLINE TO MUDLINE.

## Bent 31

3348 Saved Pile 1 Prestressed Concrete Pile

Priority Level	Defect Type	Quantity	Defect Description
1	Cracking (PSC)	14	Bent 31 Saved Pile 1: UW (PAR): H/L TO 1/8" CRACKS MULTIPLE FACES, FROM ABOVE THE HIGH WATER MARK DOWN THROUGH THE SPASH ZONE AND TAPERING TO HAIRLINE 1' TO 3' BELOW THE WATERLINE. SCALING TO 1" DEEP FROM WATERLINE TO MUDLINE.

3348 Saved Pile 3 Prestressed Concrete Pile

Priority Level	Defect Type	Quantity	Defect Description
1	Cracking (PSC)	14	Bent 31 Saved Pile 3: UW (PAR): H/L TO 1/8" CRACKS MULTIPLE FACES, FROM ABOVE THE HIGH WATER MARK DOWN THROUGH THE SPASH ZONE AND TAPERING TO HAIRLINE 1' TO 3' BELOW THE WATERLINE. SCALING TO 1" DEEP FROM WATERLINE TO MUDLINE.

## Bent 35

? Priority Action Request (PAR)
 1 Assigned Routine Maintenance
 2 Assigned Priority Maintenance
 3 Assigned Critical Find

# Priority Actions Request

Structure Number **880007**

**3348**      **Saved Pile 1**      Prestressed Concrete Pile

Priority Level	Defect Type	Quantity	Defect Description
<b>1</b>	Cracking (PSC)	17	Bent 35 Saved Pile 1: UW (PAR): H/L TO 1/8" CRACKS MULTIPLE FACES, FROM ABOVE THE HIGH WATER MARK DOWN THROUGH THE SPASH ZONE AND TAPERING TO HAIRLINE 1' TO 3' BELOW THE WATERLINE. SCALING TO 1" DEEP FROM WATERLINE TO MUDLINE.

## Bent 37

**3348**      **Saved Pile 4**      Prestressed Concrete Pile

Priority Level	Defect Type	Quantity	Defect Description
<b>1</b>	Cracking (PSC)	18	Bent 37 Saved Pile 4: UW (PAR): H/L TO 1/8" CRACKS MULTIPLE FACES, FROM ABOVE THE HIGH WATER MARK DOWN THROUGH THE SPASH ZONE AND TAPERING TO HAIRLINE 1' TO 3' BELOW THE WATERLINE. SCALING TO 1" DEEP FROM WATERLINE TO MUDLINE.

**3348**      **Saved Pile 5**      Prestressed Concrete Pile

Priority Level	Defect Type	Quantity	Defect Description
<b>1</b>	Cracking (PSC)	12	Bent 37 Saved Pile 5: UW (PAR): H/L TO 1/8" CRACKS MULTIPLE FACES, FROM ABOVE THE HIGH WATER MARK DOWN THROUGH THE SPASH ZONE AND TAPERING TO HAIRLINE 1' TO 3' BELOW THE WATERLINE. SCALING TO 1" DEEP FROM WATERLINE TO MUDLINE.

**3348**      **Saved Pile 6**      Prestressed Concrete Pile

Priority Level	Defect Type	Quantity	Defect Description
<b>1</b>	Cracking (PSC)	14	Bent 37 Saved Pile 6: UW (PAR): H/L TO 1/8" CRACKS MULTIPLE FACES, FROM ABOVE THE HIGH WATER MARK DOWN THROUGH THE SPASH ZONE AND TAPERING TO HAIRLINE 1' TO 3' BELOW THE WATERLINE. SCALING TO 1" DEEP FROM WATERLINE TO MUDLINE.

## Bent 40

**3348**      **Saved Pile 4**      Prestressed Concrete Pile

Priority Level	Defect Type	Quantity	Defect Description
<b>1</b>	Cracking (PSC)	16	Bent 40 Saved Pile 4: UW (PAR): H/L TO 1/8" CRACKS MULTIPLE FACES, FROM ABOVE THE HIGH WATER MARK DOWN THROUGH THE SPASH ZONE AND TAPERING TO HAIRLINE 1' TO 3' BELOW THE WATERLINE. SCALING TO 1" DEEP FROM WATERLINE TO MUDLINE.

## Bent 41

**3348**      **Saved Pile 2**      Prestressed Concrete Pile

**?** Priority Action Request (PAR)    **1** Assigned Routine Maintenance    **2** Assigned Priority Maintenance    **3** Assigned Critical Find

# Priority Actions Request

Structure Number **880007**

Priority Level	Defect Type	Quantity	Defect Description
<b>1</b>	Cracking (PSC)	12	Bent 41 Saved Pile 2: UW (PAR): H/L TO 1/8" CRACKS MULTIPLE FACES, FROM ABOVE THE HIGH WATER MARK DOWN THROUGH THE SPASH ZONE AND TAPERING TO HAIRLINE 1' TO 3' BELOW THE WATERLINE. SCALING TO 1" DEEP FROM WATERLINE TO MUDLINE.

**3348 Saved Pile 4** Prestressed Concrete Pile

Priority Level	Defect Type	Quantity	Defect Description
<b>1</b>	Cracking (PSC)	22	Bent 41 Saved Pile 4: UW (PAR): H/L TO 1/8" CRACKS MULTIPLE FACES, FROM ABOVE THE HIGH WATER MARK DOWN THROUGH THE SPASH ZONE AND TAPERING TO HAIRLINE 1' TO 3' BELOW THE WATERLINE. SCALING TO 1" DEEP FROM WATERLINE TO MUDLINE.

## Bent 43

**3348 Saved Pile 4** Prestressed Concrete Pile

Priority Level	Defect Type	Quantity	Defect Description
<b>1</b>	Cracking (PSC)	16	Bent 43 Saved Pile 4: UW (PAR): H/L TO 1/8" CRACKS MULTIPLE FACES, FROM ABOVE THE HIGH WATER MARK DOWN THROUGH THE SPASH ZONE AND TAPERING TO HAIRLINE 1' TO 3' BELOW THE WATERLINE. SCALING TO 1" DEEP FROM WATERLINE TO MUDLINE.

## Bent 46

**3348 Saved Pile 2** Prestressed Concrete Pile

Priority Level	Defect Type	Quantity	Defect Description
<b>1</b>	Cracking (PSC)	16	Bent 46 Saved Pile 2: UW (PAR): H/L TO 1/8" CRACKS MULTIPLE FACES, FROM ABOVE THE HIGH WATER MARK DOWN THROUGH THE SPASH ZONE AND TAPERING TO HAIRLINE 1' TO 3' BELOW THE WATERLINE. SCALING TO 1" DEEP FROM WATERLINE TO MUDLINE.

**3348 Saved Pile 4** Prestressed Concrete Pile

Priority Level	Defect Type	Quantity	Defect Description
<b>1</b>	Cracking (PSC)	12	Bent 46 Saved Pile 4: UW (PAR): H/L TO 1/8" CRACKS MULTIPLE FACES, FROM ABOVE THE HIGH WATER MARK DOWN THROUGH THE SPASH ZONE AND TAPERING TO HAIRLINE 1' TO 3' BELOW THE WATERLINE. SCALING TO 1" DEEP FROM WATERLINE TO MUDLINE.

## Bent 47

**3348 Saved Pile 3** Prestressed Concrete Pile

Priority Level	Defect Type	Quantity	Defect Description
----------------	-------------	----------	--------------------

**?** Priority Action Request (PAR) **1** Assigned Routine Maintenance **2** Assigned Priority Maintenance **3** Assigned Critical Find



# Priority Actions Request

Structure Number **880007**

1

Cracking (PSC)

16

Bent 47 Saved Pile 3: UW (PAR): H/L TO 1/8" CRACKS MULTIPLE FACES, FROM ABOVE THE HIGH WATER MARK DOWN THROUGH THE SPASH ZONE AND TAPERING TO HAIRLINE 1' TO 3' BELOW THE WATERLINE. SCALING TO 1" DEEP FROM WATERLINE TO MUDLINE.

3348

Saved Pile 4

Prestressed Concrete Pile

Priority  
Level

Defect Type

Quantity

Defect Description

1

Cracking (PSC)

16

Bent 47 Saved Pile 4: UW (PAR): H/L TO 1/8" CRACKS MULTIPLE FACES, FROM ABOVE THE HIGH WATER MARK DOWN THROUGH THE SPASH ZONE AND TAPERING TO HAIRLINE 1' TO 3' BELOW THE WATERLINE. SCALING TO 1" DEEP FROM WATERLINE TO MUDLINE.

Bent 49

3348

Saved Pile 3

Prestressed Concrete Pile

Priority  
Level

Defect Type

Quantity

Defect Description

1

Cracking (PSC)

16

Bent 49 Saved Pile 3: UW (PAR): H/L TO 1/8" CRACKS MULTIPLE FACES, FROM ABOVE THE HIGH WATER MARK DOWN THROUGH THE SPASH ZONE AND TAPERING TO HAIRLINE 1' TO 3' BELOW THE WATERLINE. SCALING TO 1" DEEP FROM WATERLINE TO MUDLINE.

3348

Saved Pile 4

Prestressed Concrete Pile

Priority  
Level

Defect Type

Quantity

Defect Description

1

Cracking (PSC)

16

Bent 49 Saved Pile 4: UW (PAR): H/L TO 1/8" CRACKS MULTIPLE FACES, FROM ABOVE THE HIGH WATER MARK DOWN THROUGH THE SPASH ZONE AND TAPERING TO HAIRLINE 1' TO 3' BELOW THE WATERLINE. SCALING TO 1" DEEP FROM WATERLINE TO MUDLINE.

3348

Saved Pile 5

Prestressed Concrete Pile

Priority  
Level

Defect Type

Quantity

Defect Description

1

Cracking (PSC)

16

Bent 49 Saved Pile 5: UW (PAR): H/L TO 1/8" CRACKS MULTIPLE FACES, FROM ABOVE THE HIGH WATER MARK DOWN THROUGH THE SPASH ZONE AND TAPERING TO HAIRLINE 1' TO 3' BELOW THE WATERLINE. SCALING TO 1" DEEP FROM WATERLINE TO MUDLINE.

Bent 55

3348

Saved Pile 4

Prestressed Concrete Pile

Priority  
Level

Defect Type

Quantity

Defect Description

1

Cracking (PSC)

12

Bent 55 Saved Pile 4: UW (PAR): H/L TO 1/8" CRACKS MULTIPLE FACES, FROM ABOVE THE HIGH WATER MARK DOWN THROUGH THE SPASH ZONE AND TAPERING TO HAIRLINE 1' TO 3' BELOW THE WATERLINE. SCALING TO 1" DEEP FROM WATERLINE TO MUDLINE.

? Priority Action Request (PAR)

1 Assigned Routine Maintenance

2 Assigned Priority Maintenance

3 Assigned Critical Find

# Priority Actions Request

Structure Number 880007

## Bent 65

3348      Pile 5      Prestressed Concrete Pile

Priority Level	Defect Type	Quantity	Defect Description
1	Cracking (PSC)	16	Bent 65 Pile 5: UW (PAR): H/L TO 1/8" CRACKS MULTIPLE FACES, FROM ABOVE THE HIGH WATER MARK DOWN THROUGH THE SPASH ZONE AND TAPERING TO HAIRLINE 1' TO 3' BELOW THE WATERLINE. SCALING TO 1" DEEP FROM WATERLINE TO MUDLINE.

3348      Pile 6      Prestressed Concrete Pile

Priority Level	Defect Type	Quantity	Defect Description
1	Cracking (PSC)	16	Bent 65 Pile 6: UW (PAR): H/L TO 1/8" CRACKS MULTIPLE FACES, FROM ABOVE THE HIGH WATER MARK DOWN THROUGH THE SPASH ZONE AND TAPERING TO HAIRLINE 1' TO 3' BELOW THE WATERLINE. SCALING TO 1" DEEP FROM WATERLINE TO MUDLINE.

## Bent 69

3348      Pile 5      Prestressed Concrete Pile

Priority Level	Defect Type	Quantity	Defect Description
1	Cracking (PSC)	16	Bent 69 Pile 5: UW (PAR): H/L TO 1/8" CRACKS MULTIPLE FACES, FROM ABOVE THE HIGH WATER MARK DOWN THROUGH THE SPASH ZONE AND TAPERING TO HAIRLINE 1' TO 3' BELOW THE WATERLINE. SCALING TO 1" DEEP FROM WATERLINE TO MUDLINE.

## Bent 115

3348      Pile 5      Prestressed Concrete Pile

Priority Level	Defect Type	Quantity	Defect Description
1	Cracking (PSC)	18	Bent 115 REST PIER 1 Pile 5: UW (PAR): H/L TO 1/8" CRACKS MULTIPLE FACES, FROM ABOVE THE HIGH WATER MARK DOWN THROUGH THE SPASH ZONE AND TAPERING TO HAIRLINE 1' TO 3' BELOW THE WATERLINE. SCALING TO 1" DEEP FROM WATERLINE TO MUDLINE.

## Bent 116

3348      Pile 9      Prestressed Concrete Pile

Priority Level	Defect Type	Quantity	Defect Description
1	Cracking (PSC)	15	Bent 116 PIVOT Pile 9: U/W (PAR): CRACKED TO 1/8", DELAMINATED 1" TO 3" DEEP, MULTIPLE FACES, FROM CAP DOWN 4'. SCALING TO 1" DEEP FROM WATERLINE TO MUDLINE.

? Priority Action Request (PAR)  
 1 Assigned Routine Maintenance  
 2 Assigned Priority Maintenance  
 3 Assigned Critical Find

# Priority Actions Request

Structure Number **880007**

3348	Pile 14	Prestressed Concrete Pile		
Priority Level	Defect Type	Quantity	Defect Description	
1	Cracking (PSC)	15	Bent 116 PIVOT Pile 14: U/W (PAR): CRACKED TO 1/8", DELAMINATED 1" TO 3" DEEP, MULTIPLE FACES, FROM CAP DOWN 4'. SCALING TO 1" DEEP FROM WATERLINE TO MUDLINE.	
3348	Pile 15	Prestressed Concrete Pile		
Priority Level	Defect Type	Quantity	Defect Description	
1	Cracking (PSC)	15	Bent 116 PIVOT Pile 15: U/W (PAR): CRACKED TO 1/8", DELAMINATED 1" TO 3" DEEP, MULTIPLE FACES, FROM CAP DOWN 4'. SCALING TO 1" DEEP FROM WATERLINE TO MUDLINE.	
3348	Pile 23	Prestressed Concrete Pile		
Priority Level	Defect Type	Quantity	Defect Description	
1	Cracking (PSC)	12	Bent 116 PIVOT Pile 23: U/W (PAR): CRACKED TO 1/8", DELAMINATED 1" TO 3" DEEP, MULTIPLE FACES, FROM CAP DOWN 4'. SCALING TO 1" DEEP FROM WATERLINE TO MUDLINE.	
3348	Pile 32	Prestressed Concrete Pile		
Priority Level	Defect Type	Quantity	Defect Description	
1	Cracking (PSC)	15	Bent 116 PIVOT Pile 32: U/W (PAR): CRACKED TO 1/8", DELAMINATED 1" TO 3" DEEP, MULTIPLE FACES, FROM CAP DOWN 4'. SCALING TO 1" DEEP FROM WATERLINE TO MUDLINE.	
3348	Pile 34	Prestressed Concrete Pile		
Priority Level	Defect Type	Quantity	Defect Description	
1	Cracking (PSC)	15	Bent 116 PIVOT Pile 34: U/W (PAR): CRACKED TO 1/8", DELAMINATED 1" TO 3" DEEP, MULTIPLE FACES, FROM CAP DOWN 4'. SCALING TO 1" DEEP FROM WATERLINE TO MUDLINE.	
3348	Pile 38	Prestressed Concrete Pile		
Priority Level	Defect Type	Quantity	Defect Description	
1	Cracking (PSC)	15	Bent 116 PIVOT Pile 38: U/W (PAR): CRACKED TO 1/8", DELAMINATED 1" TO 3" DEEP, MULTIPLE FACES, FROM CAP DOWN 4'. SCALING TO 1" DEEP FROM WATERLINE TO MUDLINE.	

## Bent 127

3348	Pile 6	Prestressed Concrete Pile					
Priority Level	Defect Type	Quantity	Defect Description				
1	Priority Action Request (PAR)	1	Assigned Routine Maintenance	2	Assigned Priority Maintenance	3	Assigned Critical Find

# Priority Actions Request

Structure Number **880007**



Cracking (PSC)

16 Bent 127 Pile 6: UW (PAR): H/L TO 1/8" CRACKS MULTIPLE FACES, FROM ABOVE THE HIGH WATER MARK DOWN THROUGH THE SPASH ZONE AND TAPERING TO HAIRLINE 1' TO 3' BELOW THE WATERLINE. SCALING TO 1" DEEP FROM WATERLINE TO MUDLINE.

## Bent 139

3348 Pile 6 Prestressed Concrete Pile

Priority Level	Defect Type	Quantity	Defect Description
	Cracking (PSC)	12	Bent 139 Pile 6: UW (PAR): H/L TO 1/8" CRACKS MULTIPLE FACES, FROM ABOVE THE HIGH WATER MARK DOWN THROUGH THE SPASH ZONE AND TAPERING TO HAIRLINE 1' TO 3' BELOW THE WATERLINE. SCALING TO 1" DEEP FROM WATERLINE TO MUDLINE.

## Bent 147

3348 Pile 1 Prestressed Concrete Pile

Priority Level	Defect Type	Quantity	Defect Description
	Cracking (PSC)	12	Bent 147 Pile 1: UW (PAR): H/L TO 1/8" CRACKS MULTIPLE FACES, FROM ABOVE THE HIGH WATER MARK DOWN THROUGH THE SPASH ZONE AND TAPERING TO HAIRLINE 1' TO 3' BELOW THE WATERLINE. SCALING TO 1" DEEP FROM WATERLINE TO MUDLINE.

## Bent 194

3348 Pile 3 Prestressed Concrete Pile

Priority Level	Defect Type	Quantity	Defect Description
	Cracking (PSC)	18	Bent 194 Pile 3: UW (PAR): H/L TO 1/8" CRACKS MULTIPLE FACES, FROM ABOVE THE HIGH WATER MARK DOWN THROUGH THE SPASH ZONE AND TAPERING TO HAIRLINE 1' TO 3' BELOW THE WATERLINE. SCALING TO 1" DEEP FROM WATERLINE TO MUDLINE.

## Bent 200

3348 Pile 4 Prestressed Concrete Pile

Priority Level	Defect Type	Quantity	Defect Description
	Cracking (PSC)	0	Bent 200 Pile 4: UW (PAR): H/L TO 1/8" CRACKS MULTIPLE FACES, FROM ABOVE THE HIGH WATER MARK DOWN THROUGH THE SPASH ZONE AND TAPERING TO HAIRLINE 1' TO 3' BELOW THE WATERLINE. SCALING TO 1" DEEP FROM WATERLINE TO MUDLINE.

## Bent 266

Priority Action Request (PAR) Assigned Routine Maintenance Assigned Priority Maintenance Assigned Critical Find

# Priority Actions Request

Structure Number **880007**

**3348**      **Pile 2**      Prestressed Concrete Pile

Priority Level	Defect Type	Quantity	Defect Description
1	Cracking (PSC)	14	Bent 266 Pile 2: UW (PAR): H/L TO 1/8" CRACKS MULTIPLE FACES, FROM ABOVE THE HIGH WATER MARK DOWN THROUGH THE SPASH ZONE AND TAPERING TO HAIRLINE 1' TO 3' BELOW THE WATERLINE. SCALING TO 1" DEEP FROM WATERLINE TO MUDLINE.

## Bent 271

**3348**      **Pile 6**      Prestressed Concrete Pile

Priority Level	Defect Type	Quantity	Defect Description
1	Cracking (PSC)	10	Bent 271 Pile 6: UW (PAR): H/L TO 1/8" CRACKS MULTIPLE FACES, FROM ABOVE THE HIGH WATER MARK DOWN THROUGH THE SPASH ZONE AND TAPERING TO HAIRLINE 1' TO 3' BELOW THE WATERLINE. SCALING TO 1" DEEP FROM WATERLINE TO MUDLINE.

## Element Condition and Maintenance Data

Structure Number: **880007**

Inspection Date: **08/31/2020**

### Span 1

### Deck

#### Reinforced Concrete Deck

Element Number	Element Name	Total Qty	CS1 Qty	CS2 Qty	CS3 Qty	CS4 Qty
12	Reinforced Concrete Deck	1,479	877	601	1	0 Square Feet

Element Number	Defect Type	Defect Description	CS	CS Qty	Maint Qty
12	Delamination/Spall	8" DIAMETER X 1" SPALL, WITH EXPOSED REINFORCING, DECK UNDERSIDE, NORTH OVERHANG, 3' FROM BENT 1.	3	1	1 Square Feet
12	Delamination/Spall	1' X 1' DELAMINATION, DECK UNDERSIDE, SOUTH OVERHANG, 4' FROM BENT 1.	2	1	1 Square Feet
12	Patched Areas	600 SF PATCHED AREAS, AT RANDOM THROUGHOUT DECK UNDERSIDE.	2	600	Square Feet

**General Comments**

### Span 1

### Left Bridge Rail

#### Concrete Railing

Element Number	Element Name	Total Qty	CS1 Qty	CS2 Qty	CS3 Qty	CS4 Qty
331	Reinforced Concrete Bridge Railing	51	46	0	5	0 Feet

Element Number	Defect Type	Defect Description	CS	CS Qty	Maint Qty
331	Delamination/Spall	(2) UP TO 10" X 10" X 2" SPALLS, AT RANDOM THROUGHOUT BOTTOM OF RAIL POSTS.	3	2	2 Feet
331	Damage	3' OF IMPACT DAMAGE, NORTHWEST GUARDRAIL ATTACHMENT	3	3	3 Feet

**General Comments**

### Span 1

### Right Bridge Rail

#### Concrete Railing

Element Number	Element Name	Total Qty	CS1 Qty	CS2 Qty	CS3 Qty	CS4 Qty
331	Reinforced Concrete Bridge Railing	51	50	1	0	0 Feet

Element Number	Defect Type	Defect Description	CS	CS Qty	Maint Qty
331	Delamination/Spall	3 1/2" X 5" X 2" SPALL ON RIGHT FACE LOCATED AT NEAR RIGHT END POST	2	1	1 Feet

**General Comments**

### Span 1

### Beam 1

#### Prestressed Concrete Girder

Element Number	Element Name	Total Qty	CS1 Qty	CS2 Qty	CS3 Qty	CS4 Qty
109	Prestressed Concrete Open Girder/Beam	51	44	2	5	0 Feet

Element Number	Defect Type	Defect Description	CS	CS Qty	Maint Qty
109	Delamination/Spall	(2) UP TO 12" DIAMETER SPALLS WITH 8" OF EXPOSED REBAR, AND ADJACENT DELAMINATION, SOUTH FACE, 8' FROM BENT 1.	3	5	5 Feet
109	Exposed Prestressing	(PAR) 4" X 6" X 2" SPALL, WITH EXPOSED STRAND, NORTH FACE, AT BENT 1.	2	1	1 Feet
109	Patched Area	6' X 2' PATCHED AREA, WEST FACE OF BENT 1 DIAPHRAGM, BETWEEN BEAMS 1 AND 2	2	1	Feet

**General Comments****Span 1 Near Bearing****Fixed Bearing**

Element Number	Element Name	Total Qty	CS1 Qty	CS2 Qty	CS3 Qty	CS4 Qty
313	Fixed Bearing	1	0	1	0	0 Each
515	Steel Protective Coating	1	0	0	0	1 Square Feet

Element Number	Defect Type	Defect Description	CS	CS Qty	Maint Qty
313	Corrosion	RUSTING WITH LESS THAN 1/16" SECTION LOSS.	2	1	Each
515	Effectiveness (Steel Protective Coatings)	RUST SCALE, BEARING ASSEMBLY.	4	1	1 Square Feet

**General Comments****Span 1 Far Bearing****Movable Bearing**

Element Number	Element Name	Total Qty	CS1 Qty	CS2 Qty	CS3 Qty	CS4 Qty
311	Movable Bearing	1	0	0	1	0 Each
515	Steel Protective Coating	1	0	0	0	1 Square Feet

Element Number	Defect Type	Defect Description	CS	CS Qty	Maint Qty
311	Corrosion	SECTION LOSS WITH LESS THEN 1/16" LOSS. 2" REMAINING.	3	1	1 Each
515	Effectiveness (Steel Protective Coatings)	RUSTING.	4	1	1 Square Feet

**General Comments****Span 1 Beam 2****Prestressed Concrete Girder**

Element Number	Element Name	Total Qty	CS1 Qty	CS2 Qty	CS3 Qty	CS4 Qty
109	Prestressed Concrete Open Girder/Beam	51	40	10	1	0 Feet

Element Number	Defect Type	Defect Description	CS	CS Qty	Maint Qty
109	Delamination/Spall	8" X 8" X 1" SPALL, WITH EXPOSED REINFORCING, SOUTH FACE, 16" FROM END BENT 1.	3	1	1 Feet
109	Patched Area	24" X UP TO 10" PATCHED AREAS, NORTH AND SOUTH FACES, AT BENT 1.	2	2	Feet
109	Patched Area	3' X 2' PATCHED AREA, SOUTH FACE, 5' FROM BENT 1.	2	3	Feet
109	Delamination/Spall	12" DIAMETER DELAMINATION ON RIGHT FACE LOCATED AT END BENT 1	2	1	1 Feet
109	Patched Area	2' X 2' PATCHED AREA, SOUTH FACE, 22' FROM BENT 1.	2	2	Feet
109	Patched Area	2' X 2' PATCHED AREA, SOUTH FACE, 18' FROM END BENT 1.	2	2	Feet
109	Patched Area	6' X 2' PATCHED AREA, WEST FACE OF BENT 1 DIAPHRAGM, BETWEEN BEAMS 2 AND 3.	2		Feet

**General Comments**

**Span 1****Near Bearing****Fixed Bearing**

Element Number	Element Name	Total Qty	CS1 Qty	CS2 Qty	CS3 Qty	CS4 Qty	
313	Fixed Bearing	1	0	0	1	0	Each
515	Steel Protective Coating	1	0	0	0	1	Square Feet

Element Number	Defect Type	Defect Description	CS	CS Qty	Maint Qty	
313	Corrosion	RUST SCALE, BEARING ASSEMBLY.	3	1	1	Each
515	Effectiveness (Steel Protective Coatings)	RUST SCALE, BEARING ASSEMBLY.	4	1	1	Square Feet

**General Comments**

**Span 1****Far Bearing****Movable Bearing**

Element Number	Element Name	Total Qty	CS1 Qty	CS2 Qty	CS3 Qty	CS4 Qty	
311	Movable Bearing	1	0	0	1	0	Each
515	Steel Protective Coating	1	0	0	0	1	Square Feet

Element Number	Defect Type	Defect Description	CS	CS Qty	Maint Qty	
311	Corrosion	RUST SCALE, BEARING ASSEMBLY.	3	1	1	Each
515	Effectiveness (Steel Protective Coatings)	RUST SCALE, BEARING ASSEMBLY.	4	1	1	Square Feet

**General Comments**

**Span 1****Beam 3****Prestressed Concrete Girder**

Element Number	Element Name	Total Qty	CS1 Qty	CS2 Qty	CS3 Qty	CS4 Qty	
109	Prestressed Concrete Open Girder/Beam	51	2	49	0	0	Feet

Element Number	Defect Type	Defect Description	CS	CS Qty	Maint Qty	
109	Patched Area	12' X 2' PATCHED AREA, NORTH FACE, 8' FROM BENT 1.	2	12		Feet
109	Patched Area	14' X 18" PATCHED AREA, BOTTOM FACE, EXTENDING UP TO 30" ONTO NORTH AND SOUTH FACES, AT END BENT 1.	2	14		Feet
109	Patched Area	10' X 2' PATCHED AREA, SOUTH FACE, 7' FROM BENT 1.	2	10		Feet
109	Patched Area	6' X 2' PATCHED AREA, WEST FACE OF BENT 1 DIAPHRAGM, BETWEEN BEAMS 3 AND 4.	2	1		Feet
109	Patched Area	12' X 18" PATCHED AREA, BOTTOM FACE, EXTENDING UP TO 32" ONTO NORTH AND SOUTH FACES, 25' FROM END BENT 1.	2	10		Feet
109	Patched Area	2' X 2' PATCHED AREA, NORTH FACE, 20' FROM BENT 1.	2	2		Feet

**General Comments**



**Span 1****Near Bearing****Fixed Bearing**

Element Number	Element Name	Total Qty	CS1 Qty	CS2 Qty	CS3 Qty	CS4 Qty	
313	Fixed Bearing	1	0	0	1	0	Each
515	Steel Protective Coating	1	0	0	0	1	Square Feet

Element Number	Defect Type	Defect Description	CS	CS Qty	Maint Qty	
313	Corrosion	SECTION LOSS WITH LESS THEN 1/16" LOSS. 2" REMAINING.	3	1	1	Each
515	Effectiveness (Steel Protective Coatings)	RUST SCALE, BEARING ASSEMBLY.	4	1	1	Square Feet

**General Comments**

**Span 1****Far Bearing****Movable Bearing**

Element Number	Element Name	Total Qty	CS1 Qty	CS2 Qty	CS3 Qty	CS4 Qty	
311	Movable Bearing	1	0	0	1	0	Each
515	Steel Protective Coating	1	0	0	0	1	Square Feet

Element Number	Defect Type	Defect Description	CS	CS Qty	Maint Qty	
311	Corrosion	RUST SCALE, BEARING ASSEMBLY.	3	1	1	Each
515	Effectiveness (Steel Protective Coatings)	RUST SCALE, BEARING ASSEMBLY.	4	1	1	Square Feet

**General Comments**

**Span 1****Beam 4****Prestressed Concrete Girder**

Element Number	Element Name	Total Qty	CS1 Qty	CS2 Qty	CS3 Qty	CS4 Qty	
109	Prestressed Concrete Open Girder/Beam	51	16	33	2	0	Feet

Element Number	Defect Type	Defect Description	CS	CS Qty	Maint Qty	
109	Delamination/Spall	21" X 19" SURFACE SPALL WITH (2) UP TO 4" LONG EXPOSED REBARS, SOUTH FACE, 3' FROM BENT 1.	3	2	4	Feet
109	Patched Area	8' X 18" PATCHED AREA, BOTTOM FACE, EXTENDING UP TO 12" ONTO NORTH AND SOUTH FACES, NEAR MID SPAN.	2	8		Feet
109	Patched Area	1' X 1' PATCHED AREA, NORTH FACE, 12' FROM BENT 1.	2			Feet
109	Patched Area	14" X 8" PATCHED AREA, NORTH AND SOUTH FACES, AT BENT 1	2	1		Feet
109	Patched Area	16' X 18" PATCHED AREA, BOTTOM FACE, EXTENDING UP TO 32" ONTO NORTH AND SOUTH FACES, AT END BENT 1.	2	16		Feet
109	Patched Area	36" X UP TO 6" PATCHED AREA, BOTTOM FACE, EXTENDING UP TO 12" ONTO SOUTH FACE, 12' FROM BENT 1.	2	3		Feet
109	Patched Area	5' X 2' PATCHED AREA, NORTH FACE, 5' FROM BENT 1.	2	5		Feet

**General Comments**

**Span 1****Near Bearing****Fixed Bearing**

Element Number	Element Name	Total Qty	CS1 Qty	CS2 Qty	CS3 Qty	CS4 Qty	
313	Fixed Bearing	1	0	0	1	0	Each
515	Steel Protective Coating	1	0	0	0	1	Square Feet

Element Number	Defect Type	Defect Description	CS	CS Qty	Maint Qty	
313	Corrosion	RUST SCALE, BEARING ASSEMBLY.	3	1	1	Each
515	Effectiveness (Steel Protective Coatings)	RUST SCALE, BEARING ASSEMBLY.	4	1	1	Square Feet

**General Comments**

**Span 1****Far Bearing****Movable Bearing**

Element Number	Element Name	Total Qty	CS1 Qty	CS2 Qty	CS3 Qty	CS4 Qty	
311	Movable Bearing	1	0	0	1	0	Each
515	Steel Protective Coating	1	0	0	0	1	Square Feet

Element Number	Defect Type	Defect Description	CS	CS Qty	Maint Qty	
311	Corrosion	RUST SCALE, BEARING ASSEMBLY.	3	1	1	Each
515	Effectiveness (Steel Protective Coatings)	RUST SCALE, BEARING ASSEMBLY.	4	1	1	Square Feet

**General Comments**

**Span 2****Deck****Reinforced Concrete Deck**

Element Number	Element Name	Total Qty	CS1 Qty	CS2 Qty	CS3 Qty	CS4 Qty	
12	Reinforced Concrete Deck	1,479	1,404	75	0	0	Square Feet

Element Number	Defect Type	Defect Description	CS	CS Qty	Maint Qty	
12	Patched Areas	75 SF OF PATCHED AREAS, AT RANDOM THROUGHOUT DECK UNDERSIDE.	2	75		Square Feet

**General Comments**

**Span 2****Left Bridge Rail****Concrete Railing**

Element Number	Element Name	Total Qty	CS1 Qty	CS2 Qty	CS3 Qty	CS4 Qty	
331	Reinforced Concrete Bridge Railing	51	50	0	1	0	Feet

Element Number	Defect Type	Defect Description	CS	CS Qty	Maint Qty	
331	Delamination/Spall	8" X 8" X UP TO 3" SPALL, WITH EXPOSED REINFORCING, NORTHWEST CORNER, 8TH RAIL POST FROM BENT 1.	3	1	1	Feet

**General Comments**

**Span 2****Beam 1****Prestressed Concrete Girder**

Element Number	Element Name	Total Qty	CS1 Qty	CS2 Qty	CS3 Qty	CS4 Qty
109	Prestressed Concrete Open Girder/Beam	50	15	35	0	0 Feet

Element Number	Defect Type	Defect Description	CS	CS Qty	Maint Qty
109	Patched Area	16' X UP TO 32" PATCHED AREAS, NORTH AND SOUTH FACES, BEGINNING AT BENT 2.	2	16	Feet
109	Exposed Prestressing	(PAR) 18" X 8" X 2" SPALL, WITH EXPOSED STRAND, NORTH FACE, AT BENT 1.	2	2	2 Feet
109	Exposed Prestressing	(PAR) 8" X 6" X 1" SPALL WITH EXPOSED STRAND, NORTH FACE, AT BENT 2	2	1	1 Feet
109	Patched Area	20' X UP TO 32" PATCHED AREA, SOUTH FACE, BEGINNING AT BENT 1.	2	16	Feet

**General Comments**

**Span 2****Near Bearing****Fixed Bearing**

Element Number	Element Name	Total Qty	CS1 Qty	CS2 Qty	CS3 Qty	CS4 Qty
313	Fixed Bearing	1	0	0	1	0 Each
515	Steel Protective Coating	1	0	0	0	1 Square Feet

Element Number	Defect Type	Defect Description	CS	CS Qty	Maint Qty
313	Corrosion	RUST SCALE, BEARING ASSEMBLY.	3	1	1 Each
515	Effectiveness (Steel Protective Coatings)	RUST SCALE, BEARING ASSEMBLY.	4	1	1 Square Feet

**General Comments**

**Span 2****Far Bearing****Movable Bearing**

Element Number	Element Name	Total Qty	CS1 Qty	CS2 Qty	CS3 Qty	CS4 Qty
311	Movable Bearing	1	0	0	1	0 Each
515	Steel Protective Coating	1	0	0	0	1 Square Feet

Element Number	Defect Type	Defect Description	CS	CS Qty	Maint Qty
311	Corrosion	RUST SCALE, BEARING ASSEMBLY.	3	1	1 Each
515	Effectiveness (Steel Protective Coatings)	RUST SCALE, BEARING ASSEMBLY.	4	1	1 Square Feet

**General Comments**

**Span 2****Beam 2****Prestressed Concrete Girder**

Element Number	Element Name	Total Qty	CS1 Qty	CS2 Qty	CS3 Qty	CS4 Qty
109	Prestressed Concrete Open Girder/Beam	50	16	31	3	0 Feet

Element Number	Defect Type	Defect Description	CS	CS Qty	Maint Qty
109	Cracking (PSC)	3' X UP TO 0.062" LONGITUDINAL CRACKS, BOTTOM FACE, 5' FROM BENT 2.	3	3	3 Feet

Structure Number: **880007**Inspection Date: **08/31/2020**

109	Delamination/Spall	3' X UP TO 6" DELAMINATION, BOTTOM FACE, NEAR MID SPAN.	2		3 Feet
109	Patched Area	16' X UP TO 18" PATCHED AREA, BOTTOM FACE, EXTENDING UP TO 32" ONTO NORTH AND SOUTH FACES, 20' FROM BENT 2	2	16	Feet
109	Patched Area	15' X 3' PATCHED AREAS, NORTH AND SOUTH FACES, BEGINNING AT BENT 1.	2	15	Feet

**General Comments**

### Span 2 Near Bearing

#### Fixed Bearing

Element Number	Element Name	Total Qty	CS1 Qty	CS2 Qty	CS3 Qty	CS4 Qty
313	Fixed Bearing	1	0	0	1	0 Each
515	Steel Protective Coating	1	0	0	0	1 Square Feet

Element Number	Defect Type	Defect Description	CS	CS Qty	Maint Qty
313	Corrosion	RUST SCALE, BEARING ASSEMBLY.	3	1	1 Each
515	Effectiveness (Steel Protective Coatings)	RUST SCALE, BEARING ASSEMBLY.	4	1	1 Square Feet

**General Comments**

### Span 2 Far Bearing

#### Movable Bearing

Element Number	Element Name	Total Qty	CS1 Qty	CS2 Qty	CS3 Qty	CS4 Qty
311	Movable Bearing	1	0	0	1	0 Each
515	Steel Protective Coating	1	0	0	0	1 Square Feet

Element Number	Defect Type	Defect Description	CS	CS Qty	Maint Qty
311	Corrosion	RUST SCALE, BEARING ASSEMBLY.	3	1	1 Each
515	Effectiveness (Steel Protective Coatings)	RUST SCALE, BEARING ASSEMBLY.	4	1	1 Square Feet

**General Comments**

### Span 2 Beam 3

#### Prestressed Concrete Girder

Element Number	Element Name	Total Qty	CS1 Qty	CS2 Qty	CS3 Qty	CS4 Qty
109	Prestressed Concrete Open Girder/Beam	50	10	40	0	0 Feet

Element Number	Defect Type	Defect Description	CS	CS Qty	Maint Qty
109	Patched Area	15' X UP TO 18" PATCHED AREA, BOTTOM FACE, EXTENDING UP TO 32" ONTO NORTH AND SOUTH FACES, BEGINNING AT BENT 2.	2	15	Feet
109	Patched Area	25' X UP TO 18" PATCHED AREA, BOTTOM FACE, EXTENDING UP TO 32" ONTO NORTH AND SOUTH FACES, BEGINNING AT BENT 1.	2	25	Feet
109	Patched Area	3' X 1.5' PATCHED AREA, EAST FACE OF BENT 1 DIAHRAGM, BETWEEN BEAMS 3 AND 4.	2		Feet

**General Comments**

**Span 2****Near Bearing****Fixed Bearing**

Element Number	Element Name	Total Qty	CS1 Qty	CS2 Qty	CS3 Qty	CS4 Qty	
313	Fixed Bearing	1	0	0	1	0	Each
515	Steel Protective Coating	1	0	0	0	1	Square Feet

Element Number	Defect Type	Defect Description	CS	CS Qty	Maint Qty	
313	Corrosion	CORROSION WITH LESS THAN 1/16" LOSS, 2" REMAINING.	3	1	1	Each
515	Effectiveness (Steel Protective Coatings)	RUST SCALE, BEARING ASSEMBLY.	4	1	1	Square Feet

**General Comments**

**Span 2****Far Bearing****Movable Bearing**

Element Number	Element Name	Total Qty	CS1 Qty	CS2 Qty	CS3 Qty	CS4 Qty	
311	Movable Bearing	1	0	0	1	0	Each
515	Steel Protective Coating	1	0	0	0	1	Square Feet

Element Number	Defect Type	Defect Description	CS	CS Qty	Maint Qty	
311	Corrosion	RUST SCALE, BEARING ASSEMBLY.	3	1	1	Each
515	Effectiveness (Steel Protective Coatings)	RUST SCALE, BEARING ASSEMBLY.	4	1	1	Square Feet

**General Comments**

**Span 2****Beam 4****Prestressed Concrete Girder**

Element Number	Element Name	Total Qty	CS1 Qty	CS2 Qty	CS3 Qty	CS4 Qty	
109	Prestressed Concrete Open Girder/Beam	50	0	34	16	0	Feet

Element Number	Defect Type	Defect Description	CS	CS Qty	Maint Qty	
109	Delamination/Spall	4' X 3" X 3" EDGE SPALL, SOUTHEAST CORNER, 6' FROM BENT 2.	3		4	Feet
109	Cracking (PSC)	(PAR) 16' X UP TO 0.25" LONGITUDINAL CRACK, BOTTOM FACE, BEGINNING AT BENT 2.	3	16	16	Feet
109	Patched Area	2' X 2' PATCHED AREA, NORTH FACE, 25' FROM BENT 2.	2	2		Feet
109	Patched Area	20' X UP TO 2' PATCHED AREA, NORTH FACE, BEGINNING AT BENT 2.	2	4		Feet
109	Patched Area	30' X UP TO 18" PATCHED AREA, BOTTOM FACE, EXTENDING UP TO 32" ONTO NORTH AND SOUTH FACES, BEGINNING AT BENT 1	2	20		Feet
109	Patched Area	8' X UP TO 2' DELAMINATION, SOUTH FACE, AT BENT 2.	2	8		Feet

**General Comments**

## Near Bearing

Element Number	Element Name	Total Qty	CS1 Qty	CS2 Qty	CS3 Qty	CS4 Qty	
313	Fixed Bearing	1	0	0	1	0	Each
515	Steel Protective Coating	1	0	0	0	1	Square Feet

## General Comments

## Far Bearing

Element Number	Element Name	Total Qty	CS1 Qty	CS2 Qty	CS3 Qty	CS4 Qty	
311	Movable Bearing	1	0	0	1	0	Each
515	Steel Protective Coating	1	0	0	0	1	Square Feet

### General Comments

## Deck

Element Number	Element Name	Total Qty	CS1 Qty	CS2 Qty	CS3 Qty	CS4 Qty
12	Reinforced Concrete Deck	1,479	1,429	50	0	0 Square Feet

## General Comments

### Left Bridge Rail

Element Number	Element Name	Total Qty	CS1 Qty	CS2 Qty	CS3 Qty	CS4 Qty
331	Reinforced Concrete Bridge Railing	51	49	0	2	0 Feet

### General Comments



**Span 3****Beam 2****Prestressed Concrete Girder**

Element Number	Element Name	Total Qty	CS1 Qty	CS2 Qty	CS3 Qty	CS4 Qty
109	Prestressed Concrete Open Girder/Beam	50	18	29	3	0 Feet

Element Number	Defect Type	Defect Description	CS	CS Qty	Maint Qty
109	Cracking (PSC)	(PAR) 3' X UP TO 0.031" LONGITUDINAL CRACK, BOTTOM FACE, 15' FROM BENT 2.	3	3	3 Feet
109	Patched Area	48" X 6" PATCHED AREA, SOUTH FACE, EXTENDING 6" ONTO BOTTOM FACE, 20' FROM BENT 2.	2	4	Feet
109	Patched Area	13' OF PATCHED AREAS, AT RANDOM THROUGHOUT, ALL FACES, BEGINNING AT BENT 2.	2	13	Feet
109	Patched Area	12' OF PATCHED AREAS, AT RANDOM THROUGHOUT, ALL FACES, BEGINNING AT BENT 3.	2	12	Feet

**General Comments**

**Span 3****Near Bearing****Fixed Bearing**

Element Number	Element Name	Total Qty	CS1 Qty	CS2 Qty	CS3 Qty	CS4 Qty
313	Fixed Bearing	1	0	0	1	0 Each
515	Steel Protective Coating	1	0	0	0	1 Square Feet

Element Number	Defect Type	Defect Description	CS	CS Qty	Maint Qty
313	Corrosion	RUST SCALE, BEARING ASSEMBLY.	3	1	1 Each
515	Effectiveness (Steel Protective Coatings)	RUST SCALE, BEARING ASSEMBLY.	4	1	1 Square Feet

**General Comments**

**Span 3****Far Bearing****Movable Bearing**

Element Number	Element Name	Total Qty	CS1 Qty	CS2 Qty	CS3 Qty	CS4 Qty
311	Movable Bearing	1	0	0	1	0 Each
515	Steel Protective Coating	1	0	0	0	1 Square Feet

Element Number	Defect Type	Defect Description	CS	CS Qty	Maint Qty
311	Corrosion	RUST SCALE, BEARING ASSEMBLY.	3	1	1 Each
515	Effectiveness (Steel Protective Coatings)	RUST SCALE, BEARING ASSEMBLY.	4	1	1 Square Feet

**General Comments**

**Span 3****Beam 3****Prestressed Concrete Girder**

Element Number	Element Name	Total Qty	CS1 Qty	CS2 Qty	CS3 Qty	CS4 Qty
109	Prestressed Concrete Open Girder/Beam	50	22	28	0	0 Feet

Element Number	Defect Type	Defect Description	CS	CS Qty	Maint Qty
109	Patched Area	5' X UP TO 1' PATCHED AREA, EAST FACE, BENT 2 DIAPHRAGM, BETWEEN BEAMS 3 AND 4.	2		Feet



Structure Number: **880007**Inspection Date: **08/31/2020**

<b>109</b>	Patched Area	10' PATCHED AREAS, AT RANDOM THROUGHOUT, ALL FACES, BEGINNING AT BENT 2.	2	10	Feet
<b>109</b>	Patched Area	18' OF PATCHED AREAS, AT RANDOM THROUGHOUT, NORTH AND BOTTOM FACES, BEGINNING AT BENT 3.	2	18	Feet

**General Comments****Span 3 Near Bearing****Fixed Bearing**

Element Number	Element Name	Total Qty	CS1 Qty	CS2 Qty	CS3 Qty	CS4 Qty
313	Fixed Bearing	1	0	0	1	0 Each
515	Steel Protective Coating	1	0	0	0	1 Square Feet

Element Number	Defect Type	Defect Description	CS	CS Qty	Maint Qty
<b>313</b>	Corrosion	RUST SCALE, BEARING ASSEMBLY.	3	1	1 Each
<b>515</b>	Effectiveness (Steel Protective Coatings)	RUST SCALE, BEARING ASSEMBLY.	4	1	1 Square Feet

**General Comments****Span 3 Far Bearing****Movable Bearing**

Element Number	Element Name	Total Qty	CS1 Qty	CS2 Qty	CS3 Qty	CS4 Qty
311	Movable Bearing	1	0	0	1	0 Each
515	Steel Protective Coating	1	0	0	0	1 Square Feet

Element Number	Defect Type	Defect Description	CS	CS Qty	Maint Qty
<b>311</b>	Corrosion	CORROSION WITH LESS THAN 1/16" LOSS. (2" REMAINING)	3	1	1 Each
<b>515</b>	Effectiveness (Steel Protective Coatings)	RUSTING.	4	1	1 Square Feet

**General Comments****Span 3 Beam 4****Prestressed Concrete Girder**

Element Number	Element Name	Total Qty	CS1 Qty	CS2 Qty	CS3 Qty	CS4 Qty
109	Prestressed Concrete Open Girder/Beam	50	8	42	0	0 Feet

Element Number	Defect Type	Defect Description	CS	CS Qty	Maint Qty
<b>109</b>	Patched Area	1' X 1' PATCHED AREA, NORTH FACE, 12' FROM BENT 3.	2	1	Feet
<b>109</b>	Patched Area	1' X 1' PATCHED AREA, NORTH FACE, 5' FROM BENT 3.	2	1	Feet
<b>109</b>	Exposed Prestressing	(PAR) 48" X 8" X 2" SPALL, WITH EXPOSED STRAND, BOTTOM FACE, 3' FROM BENT 3.	2	4	4 Feet
<b>109</b>	Patched Area	5' X UP TO 6" PATCHED AREA, BOTTOM FACE, EXTENDING UP TO 9" ONTO NORTH FACE, 25' FROM BENT 3.	2	5	Feet
<b>109</b>	Patched Area	7' X UP TO 6" PATCHED AREA, BOTTOM FACE, EXTENDING UP TO 9" ONTO NORTH FACE, 23' FROM BENT 3.	2	7	Feet
<b>109</b>	Patched Area	20' X UP TO 18" PATCHED AREA, BOTTOM FACE, EXTENDING UP TO 32" ONTO NORTH AND SOUTH FACES, BEGINNING AT BENT 2.	2	20	Feet
<b>109</b>	Patched Area	4' X UP TO 8" PATCHED AREA, BOTTOM FACE, EXTENDING UP TO 12" ONTO NORTH FACE, 7' FROM BENT 3.	2	4	Feet

**General Comments**

**Span 3 Near Bearing****Fixed Bearing**

Element Number	Element Name	Total Qty	CS1 Qty	CS2 Qty	CS3 Qty	CS4 Qty
313	Fixed Bearing	1	0	0	1	0 Each
515	Steel Protective Coating	1	0	0	0	1 Square Feet

Element Number	Defect Type	Defect Description	CS	CS Qty	Maint Qty
313	Corrosion	RUST SCALE, BEARING ASSEMBLY.	3	1	1 Each
515	Effectiveness (Steel Protective Coatings)	RUST SCALE, BEARING ASSEMBLY.	4	1	1 Square Feet

**General Comments****Span 3 Far Bearing****Movable Bearing**

Element Number	Element Name	Total Qty	CS1 Qty	CS2 Qty	CS3 Qty	CS4 Qty
311	Movable Bearing	1	0	0	1	0 Each
515	Steel Protective Coating	1	0	0	0	1 Square Feet

Element Number	Defect Type	Defect Description	CS	CS Qty	Maint Qty
311	Corrosion	CORROSION , LESS THAN 1/16" LOSS. (2" REMAINING)	3	1	1 Each
515	Effectiveness (Steel Protective Coatings)	RUSTING.	4	1	1 Square Feet

**General Comments****Span 4 Deck****Reinforced Concrete Deck**

Element Number	Element Name	Total Qty	CS1 Qty	CS2 Qty	CS3 Qty	CS4 Qty
12	Reinforced Concrete Deck	1,479	1,478	0	1	0 Square Feet

Element Number	Defect Type	Defect Description	CS	CS Qty	Maint Qty
12	Delamination/Spall	8" X 8" X 1" SPALL, DECK UNDERSIDE, BETWEEN BEAMS 2 AND 3, AT BENT 3.	3	1	1 Square Feet

**General Comments****Span 4 Beam 1****Prestressed Concrete Girder**

Element Number	Element Name	Total Qty	CS1 Qty	CS2 Qty	CS3 Qty	CS4 Qty
109	Prestressed Concrete Open Girder/Beam	50	45	5	0	0 Feet

Element Number	Defect Type	Defect Description	CS	CS Qty	Maint Qty
109	Patched Area	60" X 24" PATCHED AREA, SOUTH FACE, AT BENT 3.	2	5	Feet

**General Comments**

**Span 4 Near Bearing****Fixed Bearing**

Element Number	Element Name	Total Qty	CS1 Qty	CS2 Qty	CS3 Qty	CS4 Qty	
313	Fixed Bearing	1	0	0	1	0	Each
515	Steel Protective Coating	1	0	0	0	1	Square Feet

Element Number	Defect Type	Defect Description	CS	CS Qty	Maint Qty	
313	Corrosion	CORROSION WITH LESS THAN 1/16" LOSS. (2" REMAINING).	3	1	1	Each
515	Effectiveness (Steel Protective Coatings)	RUST SCALE, BEARING ASSEMBLY.	4	1	1	Square Feet

**General Comments**

**Span 4 Far Bearing****Movable Bearing**

Element Number	Element Name	Total Qty	CS1 Qty	CS2 Qty	CS3 Qty	CS4 Qty	
311	Movable Bearing	1	0	0	1	0	Each
515	Steel Protective Coating	1	0	0	0	1	Square Feet

Element Number	Defect Type	Defect Description	CS	CS Qty	Maint Qty	
311	Corrosion	CORROSION WITH LESS THAN 1/16" LOSS. (2" REMAINING).	3	1	1	Each
515	Effectiveness (Steel Protective Coatings)	RUST SCALE, BEARING ASSEMBLY.	4	1	1	Square Feet

**General Comments**

**Span 4 Beam 2****Prestressed Concrete Girder**

Element Number	Element Name	Total Qty	CS1 Qty	CS2 Qty	CS3 Qty	CS4 Qty	
109	Prestressed Concrete Open Girder/Beam	50	42	8	0	0	Feet

Element Number	Defect Type	Defect Description	CS	CS Qty	Maint Qty	
109	Delamination/Spall	8" X 8" DELAMINATION, NORTH FACE, 1' FROM BENT 4.	2	1	1	Feet
109	Patched Area	3' X 18" PATCHED AREA, BOTTOM FACE, EXTENDING UP TO 36" ONTO NORTH AND SOUTH FACES, AT BENT 3.	2	3		Feet
109	Patched Area	2' LONG FAIR PATCH, 15' FROM BENT 3.	2	2		Feet
109	Patched Area	UP TO 12" X 6" PATCHED AREAS, NORTH AND SOUTH FACES, AT BENT 4.	2	1		Feet

**General Comments**

**Span 4 Near Bearing****Fixed Bearing**

Element Number	Element Name	Total Qty	CS1 Qty	CS2 Qty	CS3 Qty	CS4 Qty	
313	Fixed Bearing	1	0	0	1	0	Each
515	Steel Protective Coating	1	0	0	0	1	Square Feet

Element Number	Defect Type	Defect Description	CS	CS Qty	Maint Qty	
----------------	-------------	--------------------	----	--------	-----------	--

Structure Number: **880007**Inspection Date: **08/31/2020**

<b>313</b>	Corrosion	CORROSION WITH LESS THAN 1/16" LOSS. (2" REMAINING).	2	1	Each
<b>515</b>	Effectiveness (Steel Protective Coatings)	RUST SCALE, BEARING ASSEMBLY.	4	1	1 Square Feet
<b>General Comments</b>					

**Span 4 Far Bearing****Movable Bearing**

Element Number	Element Name	Total Qty	CS1 Qty	CS2 Qty	CS3 Qty	CS4 Qty
311	Movable Bearing	1	0	0	1	0 Each
515	Steel Protective Coating	1	0	0	0	1 Square Feet

Element Number	Defect Type	Defect Description	CS	CS Qty	Maint Qty
311	Corrosion	CORROSION WITH LESS THAN 1/16" LOSS. (2" REMAINING).	3	1	1 Each
515	Effectiveness (Steel Protective Coatings)	RUST SCALE, BEARING ASSEMBLY.	4	1	1 Square Feet
General Comments					

**Span 4 Beam 3****Prestressed Concrete Girder**

Element Number	Element Name		Total Qty	CS1 Qty	CS2 Qty	CS3 Qty	CS4 Qty
109	Prestressed Concrete Open Girder/Beam		50	33	17	0	0 Feet

Element Number	Defect Type	Defect Description	CS	CS Qty	Maint Qty
109	Delamination/Spall	4" X 4" X 1" SPALL, SOUTH FACE, AT BENT 4.	2	1	1 Feet
109	Patched Area	30" X UP TO 4" PATCHED AREA, BOTTOM FACE, EXTENDING UP TO 4" ONTO NORTH FACE, 20' FROM BENT 4.	2		Feet
109	Patched Area	8' X UP TO 8" PATCHED AREA, BOTTOM FACE, EXTENDING UP TO 4" ONTO NORTH FACE, 25' FROM BENT 3.	2	8	Feet
109	Patched Area	10" X 6" PATCHED AREA, NORTH FACE, AT BENT 4.	2		Feet
109	Patched Area	8' X 18" PATCHED AREA, BOTTOM FACE, EXTENDING UP TO 30" ONTO NORTH AND SOUTH FACES, 6' FROM BENT 4.	2	8	Feet
General Comments					

**Span 4 Near Bearing****Fixed Bearing**

Element Number	Element Name	Total Qty	CS1 Qty	CS2 Qty	CS3 Qty	CS4 Qty
313	Fixed Bearing	1	0	0	1	0 Each
515	Steel Protective Coating	1	0	0	0	1 Square Feet

Element Number	Defect Type	Defect Description	CS	CS Qty	Maint Qty
313	Corrosion	CORROSION WITH LESS THAN 1/16" LOSS. (2" REMAINING).	3	1	1 Each
515	Effectiveness (Steel Protective Coatings)	RUST SCALE, BEARING ASSEMBLY.	4	1	1 Square Feet
General Comments					

**Span 4 Far Bearing****Movable Bearing**

Element Number	Element Name	Total Qty	CS1 Qty	CS2 Qty	CS3 Qty	CS4 Qty	
311	Movable Bearing	1	0	0	1	0	Each
515	Steel Protective Coating	1	0	0	0	1	Square Feet

Element Number	Defect Type	Defect Description	CS	CS Qty	Maint Qty	
311	Corrosion	CORROSION WITH LESS THAN 1/16" LOSS. (2" REMAINING).	3	1	1	Each
515	Effectiveness (Steel Protective Coatings)	RUST SCALE, BEARING ASSEMBLY.	4	1	1	Square Feet

**General Comments**

**Span 4 Beam 4****Prestressed Concrete Girder**

Element Number	Element Name	Total Qty	CS1 Qty	CS2 Qty	CS3 Qty	CS4 Qty	
109	Prestressed Concrete Open Girder/Beam	50	35	15	0	0	Feet

Element Number	Defect Type	Defect Description	CS	CS Qty	Maint Qty	
109	Patched Area	8' X UP TO 8" PATCHED AREA, BOTTOM FACE, EXTENDING UP TO 10" ONTO NORTH FACE, AT BENT 4.	2	8		Feet
109	Patched Area	7' X UP TO 36" PATCHED AREA, NORTH FACE, AT BENT 3.	2	7		Feet

**General Comments**

**Span 4 Near Bearing****Fixed Bearing**

Element Number	Element Name	Total Qty	CS1 Qty	CS2 Qty	CS3 Qty	CS4 Qty	
313	Fixed Bearing	1	0	0	1	0	Each
515	Steel Protective Coating	1	0	0	0	1	Square Feet

Element Number	Defect Type	Defect Description	CS	CS Qty	Maint Qty	
313	Corrosion	CORROSION WITH LESS THAN 1/16" LOSS. (2" REMAINING).	3	1	1	Each
515	Effectiveness (Steel Protective Coatings)	RUST SCALE, BEARING ASSEMBLY.	4	1	1	Square Feet

**General Comments**

**Span 4 Far Bearing****Movable Bearing**

Element Number	Element Name	Total Qty	CS1 Qty	CS2 Qty	CS3 Qty	CS4 Qty	
311	Movable Bearing	1	0	0	1	0	Each
515	Steel Protective Coating	1	0	0	0	1	Square Feet

Element Number	Defect Type	Defect Description	CS	CS Qty	Maint Qty	
311	Corrosion	CORROSION WITH LESS THAN 1/16" LOSS. (2" REMAINING).	2	1		Each
515	Effectiveness (Steel Protective Coatings)	RUST SCALE, BEARING ASSEMBLY.	4	1	1	Square Feet

**General Comments****Span 5 Deck****Reinforced Concrete Deck**

Element Number	Element Name	Total Qty	CS1 Qty	CS2 Qty	CS3 Qty	CS4 Qty	
12	Reinforced Concrete Deck	1,479	1,450	25	4	0	Square Feet

Element Number	Defect Type	Defect Description	CS	CS Qty	Maint Qty	
12	Delamination/Spall	(3) UP TO 14" X 10" X 1" SPALLS, WITH EXPOSED REINFORCING, DECK UNDERSIDE, BETWEEN BEAMS 2 AND 3, 10' FROM BENT 5.	3	4	4	Square Feet
12	Patched Areas	25 SF OF PATCHED AREAS, AT RANDOM THROUGHOUT DECK UNDERSIDE.	2	25		Square Feet

**General Comments****Span 5 Beam 1****Prestressed Concrete Girder**

Element Number	Element Name	Total Qty	CS1 Qty	CS2 Qty	CS3 Qty	CS4 Qty	
109	Prestressed Concrete Open Girder/Beam	50	45	1	4	0	Feet

Element Number	Defect Type	Defect Description	CS	CS Qty	Maint Qty	
109	Patched Area	48" X UP TO 36" PATCHED AREA, WITH EXPOSED REINFORCING, SOUTH FACE, AT BENT 4.	3	4		Feet
109	Patched Area	6" X 6" PATCHED AREA, SOUTH FACE, AT BENT 5.	2	1		Feet

**General Comments****Span 5 Near Bearing****Fixed Bearing**

Element Number	Element Name	Total Qty	CS1 Qty	CS2 Qty	CS3 Qty	CS4 Qty	
313	Fixed Bearing	1	0	0	1	0	Each
515	Steel Protective Coating	1	0	0	0	1	Square Feet

Element Number	Defect Type	Defect Description	CS	CS Qty	Maint Qty	
313	Corrosion	CORROSION WITH LESS THAN 1/16" LOSS. (2" REMAINING).	3	1	1	Each
515	Effectiveness (Steel Protective Coatings)	RUST SCALE, BEARING ASSEMBLY.	4	1	1	Square Feet

**General Comments****Span 5 Far Bearing****Movable Bearing**

Element Number	Element Name	Total Qty	CS1 Qty	CS2 Qty	CS3 Qty	CS4 Qty	
311	Movable Bearing	1	0	0	1	0	Each
515	Steel Protective Coating	1	0	0	0	1	Square Feet

Element Number	Defect Type	Defect Description	CS	CS Qty	Maint Qty	
311	Corrosion	CORROSION WITH LESS THAN 1/16" LOSS. (2" REMAINING).	2	1		Each

Structure Number: **880007**Inspection Date: **08/31/2020**

<b>515</b>	Effectiveness (Steel Protective Coatings)	RUST SCALE, BEARING ASSEMBLY.	4	1	1 Square Feet
------------	---	-------------------------------	---	---	---------------

**General Comments****Span 5****Beam 2****Prestressed Concrete Girder**

Element Number	Element Name	Total Qty	CS1 Qty	CS2 Qty	CS3 Qty	CS4 Qty
109	Prestressed Concrete Open Girder/Beam	50	31	19	0	0 Feet

Element Number	Defect Type	Defect Description	CS	CS Qty	Maint Qty
109	Patched Area	1' X 1' PATCHED AREA, WEST FACE OF BENT 5 DIAPHRAGM, BETWEEN BEAMS 2 AND 3.	2		Feet
109	Patched Area	4" X 8" PATCHED AREA, SOUTH FACE, AT BENT 4.	2		Feet
109	Delamination/Spall	(2) UP TO 12" X 3" DELAMINATIONS, EAST FACE OF BENT 4 DIAPHRAGM, AT BENT 4.	2	1	2 Feet
109	Delamination/Spall	4' X UP TO 2' DELAMINATION, AT RANDOM THROUGHOUT NORTH AND SOUTH FACES, 3' FROM BENT 5.	2	4	4 Feet
109	Patched Area	14' X UP TO 8" PATCHED AREAS, BOTTOM FACE, EXTENDING UP TO 36" ONTO NORTH AND SOUTH FACES, BEGINNING AT BENT 5.	2	14	Feet

**General Comments****Span 5****Near Bearing****Fixed Bearing**

Element Number	Element Name	Total Qty	CS1 Qty	CS2 Qty	CS3 Qty	CS4 Qty
313	Fixed Bearing	1	0	0	1	0 Each
515	Steel Protective Coating	1	0	0	0	1 Square Feet

Element Number	Defect Type	Defect Description	CS	CS Qty	Maint Qty
313	Corrosion	CORROSION WITH LESS THAN 1/16" LOSS. (2" REMAINING).	2	1	Each
515	Effectiveness (Steel Protective Coatings)	RUST SCALE, BEARING ASSEMBLY.	4	1	1 Square Feet

**General Comments****Span 5****Far Bearing****Movable Bearing**

Element Number	Element Name	Total Qty	CS1 Qty	CS2 Qty	CS3 Qty	CS4 Qty
311	Movable Bearing	1	0	0	1	0 Each
515	Steel Protective Coating	1	0	0	0	1 Square Feet

Element Number	Defect Type	Defect Description	CS	CS Qty	Maint Qty
311	Corrosion	CORROSION WITH LESS THAN 1/16" LOSS. (2" REMAINING).	3	1	1 Each
515	Effectiveness (Steel Protective Coatings)	RUST SCALE, BEARING ASSEMBLY.	4	1	1 Square Feet

**General Comments**

**Span 5****Beam 3****Prestressed Concrete Girder**

Element Number	Element Name	Total Qty	CS1 Qty	CS2 Qty	CS3 Qty	CS4 Qty
109	Prestressed Concrete Open Girder/Beam	50	32	17	1	0 Feet

Element Number	Defect Type	Defect Description	CS	CS Qty	Maint Qty
109	Delamination/Spall	16" X 6" X 6" EDGE SPALL, WITH EXPOSED REINFORCING. WEST FACE OF BENT 5 DIAPHRAGM, BETWEEN BEAMS 2 AND 3.	3	1	2 Feet
109	Patched Area	4' X 2' PATCHED AREA, NORTH FACE, 5' FROM BENT 4.	2	4	Feet
109	Patched Area	6' X UP TO 2' DELAMINATION, NORTH FACE, 6' FROM BENT 5.	2	6	Feet
109	Patched Area	4' X UP TO 6" PATCHED AREA, BOTTOM FACE, EXTENDING UP TO 4" ONTO NORTH FACE, 8' FROM BENT 5.	2		Feet
109	Patched Area	6' X UP TO 8" PATCHED AREA, BOTTOM FACE, EXTENDING UP TO 10" ONTO NORTH FACE, 18' FROM BENT 4.	2	6	Feet
109	Patched Area	UP TO 8" X 10" PATCHED AREAS, NORTH AND SOUTH FACES, AT BENT 4.	2	1	Feet

**General Comments**

**Span 5****Near Bearing****Fixed Bearing**

Element Number	Element Name	Total Qty	CS1 Qty	CS2 Qty	CS3 Qty	CS4 Qty
313	Fixed Bearing	1	0	0	1	0 Each
515	Steel Protective Coating	1	0	0	0	1 Square Feet

Element Number	Defect Type	Defect Description	CS	CS Qty	Maint Qty
313	Corrosion	CORROSION WITH LESS THAN 1/16" LOSS. (2" REMAINING).	3	1	1 Each
515	Effectiveness (Steel Protective Coatings)	RUSTING.	4	1	1 Square Feet

**General Comments**

**Span 5****Far Bearing****Movable Bearing**

Element Number	Element Name	Total Qty	CS1 Qty	CS2 Qty	CS3 Qty	CS4 Qty
311	Movable Bearing	1	0	0	1	0 Each
515	Steel Protective Coating	1	0	0	0	1 Square Feet

Element Number	Defect Type	Defect Description	CS	CS Qty	Maint Qty
311	Corrosion	CORROSION WITH LESS THAN 1/16" LOSS. (2" REMAINING).	3	1	1 Each
515	Effectiveness (Steel Protective Coatings)	RUST SCALE, BEARING ASSEMBLY.	4	1	1 Square Feet

**General Comments**



**Span 5****Beam 4****Prestressed Concrete Girder**

Element Number	Element Name	Total Qty	CS1 Qty	CS2 Qty	CS3 Qty	CS4 Qty
109	Prestressed Concrete Open Girder/Beam	50	47	2	1	0 Feet

Element Number	Defect Type	Defect Description	CS	CS Qty	Maint Qty
109	Delamination/Spall	2' X 1' SPALLED PATCHED AREA, WITH EXPOSED REINFORCING, EAST FACE OF BENT 4 DIAPHRAGM, BETWEEN BEAMS 3 AND 4.	3	1	2 Feet
109	Patched Area	UP TO 6" X 8" PATCHED AREAS, NORTH AND SOUTH FACES, AT BENT 5.	2	1	Feet
109	Patched Area	10' X 8" PATCHED AREA, BOTTOM FACE, EXTENDING UP TO 10" ONTO NORTH FACE, AT BENT 4.	2	1	Feet

**General Comments**

**Span 5****Near Bearing****Fixed Bearing**

Element Number	Element Name	Total Qty	CS1 Qty	CS2 Qty	CS3 Qty	CS4 Qty
313	Fixed Bearing	1	0	0	1	0 Each
515	Steel Protective Coating	1	0	0	0	1 Square Feet

Element Number	Defect Type	Defect Description	CS	CS Qty	Maint Qty
313	Corrosion	CORROSION WITH LESS THAN 1/16" LOSS. (2" REMAINING).	3	1	1 Each
515	Effectiveness (Steel Protective Coatings)	RUST SCALE, BEARING ASSEMBLY.	4	1	1 Square Feet

**General Comments**

**Span 5****Far Bearing****Movable Bearing**

Element Number	Element Name	Total Qty	CS1 Qty	CS2 Qty	CS3 Qty	CS4 Qty
311	Movable Bearing	1	0	0	1	0 Each
515	Steel Protective Coating	1	0	0	0	1 Square Feet

Element Number	Defect Type	Defect Description	CS	CS Qty	Maint Qty
311	Corrosion	CORROSION WITH LESS THAN 1/16" LOSS. (2" REMAINING).	3	1	1 Each
515	Effectiveness (Steel Protective Coatings)	RUSTING.	4	1	1 Square Feet

**General Comments**

**Span 6****Right Bridge Rail****Concrete Railing**

Element Number	Element Name	Total Qty	CS1 Qty	CS2 Qty	CS3 Qty	CS4 Qty
331	Reinforced Concrete Bridge Railing	51	49	2	0	0 Feet

Element Number	Defect Type	Defect Description	CS	CS Qty	Maint Qty
331	Delamination/Spall	(2) UP TO 10" X 3" X 3" SPALLS, AT RANDOM THROUGHOUT TOP OF RAIL POSTS.	2	2	2 Feet

**General Comments****Span 6****Beam 1****Prestressed Concrete Girder**

Element Number	Element Name	Total Qty	CS1 Qty	CS2 Qty	CS3 Qty	CS4 Qty
109	Prestressed Concrete Open Girder/Beam	50	47	3	0	0 Feet

Element Number	Defect Type	Defect Description	CS	CS Qty	Maint Qty
109	Delamination/Spall	2" X 2" X 1/2" SPALL, WEST FACE OF BENT 6 DIAPHRAGM, BETWEEN BEAMS 1 AND 2.	2	1	1 Feet
109	Patched Area	18" X 10" PATCHED AREA, SOUTH FACE, AT BENT 5.	2	2	Feet

**General Comments****Span 6****Near Bearing****Fixed Bearing**

Element Number	Element Name	Total Qty	CS1 Qty	CS2 Qty	CS3 Qty	CS4 Qty
313	Fixed Bearing	1	0	0	1	0 Each
515	Steel Protective Coating	1	0	0	0	1 Square Feet

Element Number	Defect Type	Defect Description	CS	CS Qty	Maint Qty
313	Corrosion	CORROSION WITH LESS THAN 1/16" LOSS. (2" REMAINING).	3	1	1 Each
515	Effectiveness (Steel Protective Coatings)	RUST SCALE, BEARING ASSEMBLY.	4	1	1 Square Feet

**General Comments****Span 6****Far Bearing****Movable Bearing**

Element Number	Element Name	Total Qty	CS1 Qty	CS2 Qty	CS3 Qty	CS4 Qty
311	Movable Bearing	1	0	0	1	0 Each
515	Steel Protective Coating	1	0	0	0	1 Square Feet

Element Number	Defect Type	Defect Description	CS	CS Qty	Maint Qty
311	Corrosion	CORROSION WITH LESS THAN 1/16" LOSS. (2" REMAINING).	3	1	1 Each
515	Effectiveness (Steel Protective Coatings)	RUSTING.	4	1	1 Square Feet

**General Comments****Span 6****Beam 2****Prestressed Concrete Girder**

Element Number	Element Name	Total Qty	CS1 Qty	CS2 Qty	CS3 Qty	CS4 Qty
109	Prestressed Concrete Open Girder/Beam	50	45	5	0	0 Feet

Element Number	Defect Type	Defect Description	CS	CS Qty	Maint Qty
109	Patched Area	(3) UP TO 2' X 1' PATCHED AREAS, NORTH AND SOUTH FACES, 5' FROM BENT 5.	2	5	Feet

**General Comments****Span 6 Near Bearing****Fixed Bearing**

Element Number	Element Name	Total Qty	CS1 Qty	CS2 Qty	CS3 Qty	CS4 Qty
313	Fixed Bearing	1	0	0	1	0 Each
515	Steel Protective Coating	1	0	0	0	1 Square Feet

Element Number	Defect Type	Defect Description	CS	CS Qty	Maint Qty
313	Corrosion	CORROSION WITH LESS THAN 1/16" LOSS. (2" REMAINING).	3	1	1 Each
515	Effectiveness (Steel Protective Coatings)	RUSTING.	4	1	1 Square Feet

**General Comments****Span 6 Far Bearing****Movable Bearing**

Element Number	Element Name	Total Qty	CS1 Qty	CS2 Qty	CS3 Qty	CS4 Qty
311	Movable Bearing	1	0	0	1	0 Each
515	Steel Protective Coating	1	0	0	0	1 Square Feet

Element Number	Defect Type	Defect Description	CS	CS Qty	Maint Qty
311	Corrosion	CORROSION WITH LESS THAN 1/16" LOSS. (2" REMAINING).	3	1	1 Each
515	Effectiveness (Steel Protective Coatings)	RUST SCALE, BEARING ASSEMBLY.	4	1	1 Square Feet

**General Comments****Span 6 Beam 3****Prestressed Concrete Girder**

Element Number	Element Name	Total Qty	CS1 Qty	CS2 Qty	CS3 Qty	CS4 Qty
109	Prestressed Concrete Open Girder/Beam	50	43	7	0	0 Feet

Element Number	Defect Type	Defect Description	CS	CS Qty	Maint Qty
109	Patched Area	3' X 1' PATCHED AREA, SOUTH FACE, 3' FROM BENT 5.	2	3	Feet
109	Patched Area	4" X 8" PATCHED AREA, SOUTH FACE, AT BENT 6.	2	1	Feet
109	Patched Area	3' X UP TO 6" PATCHED AREAS, BOTTOM FACE, EXTENDING UP TO 30" ONTO NORTH FACE, 4' FROM BENT 6.	2	3	Feet

**General Comments**

**Span 6****Near Bearing****Fixed Bearing**

Element Number	Element Name	Total Qty	CS1 Qty	CS2 Qty	CS3 Qty	CS4 Qty	
313	Fixed Bearing	1	0	0	1	0	Each
515	Steel Protective Coating	1	0	0	0	1	Square Feet

Element Number	Defect Type	Defect Description	CS	CS Qty	Maint Qty	
313	Corrosion	CORROSION WITH LESS THAN 1/16" LOSS. (2" REMAINING).	3	1	1	Each
515	Effectiveness (Steel Protective Coatings)	RUST SCALE, BEARING ASSEMBLY.	4	1	1	Square Feet

**General Comments**

**Span 6****Far Bearing****Movable Bearing**

Element Number	Element Name	Total Qty	CS1 Qty	CS2 Qty	CS3 Qty	CS4 Qty	
311	Movable Bearing	1	0	0	1	0	Each
515	Steel Protective Coating	1	0	0	0	1	Square Feet

Element Number	Defect Type	Defect Description	CS	CS Qty	Maint Qty	
311	Corrosion	CORROSION WITH LESS THAN 1/16" LOSS. (2" REMAINING).	3	1	1	Each
515	Effectiveness (Steel Protective Coatings)	RUST SCALE, BEARING ASSEMBLY.	4	1	1	Square Feet

**General Comments**

**Span 6****Beam 4****Prestressed Concrete Girder**

Element Number	Element Name	Total Qty	CS1 Qty	CS2 Qty	CS3 Qty	CS4 Qty	
109	Prestressed Concrete Open Girder/Beam	50	44	6	0	0	Feet

Element Number	Defect Type	Defect Description	CS	CS Qty	Maint Qty	
109	Delamination/Spall	6" X 6" X 1" SPALL, WITH EXPOSED REINFORCING, WEST FACE OF BENT 6 SOUTH OVERHANG DIAPHRAGM.	2	1	1	Feet
109	Delamination/Spall	1" X 6" X 1/2" SPALL, WITH EXPOSED REINFORCING, NORTH FACE, 3' FROM BENT 6.	2	1	1	Feet
109	Patched Area	14" X 8" PATCHED AREA, NORTH FACE, AT BENT 6.	2	1		Feet
109	Patched Area	16" X 10" PATCHED AREA, SOUTH FACE, AT BENT 5.	2	2		Feet
109	Patched Area	1' X 1' PATCHED AREA, EAST FACE OF BENT 5 DIAPHRAGM, BETWEEN BEAMS 3 AND 4.	2	1		Feet

**General Comments**

**Span 6 Near Bearing****Fixed Bearing**

Element Number	Element Name	Total Qty	CS1 Qty	CS2 Qty	CS3 Qty	CS4 Qty	
313	Fixed Bearing	1	0	0	1	0	Each
515	Steel Protective Coating	1	0	0	0	1	Square Feet

Element Number	Defect Type	Defect Description	CS	CS Qty	Maint Qty	
313	Corrosion	CORROSION WITH LESS THAN 1/16" LOSS. (2" REMAINING).	2	1		Each
515	Effectiveness (Steel Protective Coatings)	RUST SCALE, BEARING ASSEMBLY.	4	1	1	Square Feet

**General Comments**

**Span 6 Far Bearing****Movable Bearing**

Element Number	Element Name	Total Qty	CS1 Qty	CS2 Qty	CS3 Qty	CS4 Qty	
311	Movable Bearing	1	0	0	1	0	Each
515	Steel Protective Coating	1	0	0	0	1	Square Feet

Element Number	Defect Type	Defect Description	CS	CS Qty	Maint Qty	
311	Corrosion	CORROSION WITH LESS THAN 1/16" LOSS. (2" REMAINING).	3	1	1	Each
515	Effectiveness (Steel Protective Coatings)	RUST SCALE, BEARING ASSEMBLY.	4	1	1	Square Feet

**General Comments**

**Span 7 Right Bridge Rail****Concrete Railing**

Element Number	Element Name	Total Qty	CS1 Qty	CS2 Qty	CS3 Qty	CS4 Qty	
331	Reinforced Concrete Bridge Railing	51	49	2	0	0	Feet

Element Number	Defect Type	Defect Description	CS	CS Qty	Maint Qty	
331	Delamination/Spall	(2) UP TO 10" X 2" X 1" SPALLS, AT RANDOM THROUGHOUT TOP OF RAIL POSTS.	2	2	2	Feet

**General Comments**

**Span 7 Beam 1****Prestressed Concrete Girder**

Element Number	Element Name	Total Qty	CS1 Qty	CS2 Qty	CS3 Qty	CS4 Qty	
109	Prestressed Concrete Open Girder/Beam	50	49	1	0	0	Feet

Element Number	Defect Type	Defect Description	CS	CS Qty	Maint Qty	
109	Patched Area	8" X 6" PATCHED AREA, SOUTH FACE, AT BENT 7.	2	1		Feet

**General Comments**

**Span 7****Near Bearing****Fixed Bearing**

Element Number	Element Name	Total Qty	CS1 Qty	CS2 Qty	CS3 Qty	CS4 Qty	
313	Fixed Bearing	1	0	0	1	0	Each
515	Steel Protective Coating	1	0	0	0	1	Square Feet
Element Number	Defect Type	Defect Description	CS	CS Qty	Maint Qty		
313	Corrosion	CORROSION WITH LESS THAN 1/16" LOSS. (2" REMAINING).	3	1	1	Each	
515	Effectiveness (Steel Protective Coatings)	RUST SCALE, BEARING ASSEMBLY.	4	1	1	Square Feet	
<b>General Comments</b>							

**Span 7****Far Bearing****Movable Bearing**

Element Number	Element Name	Total Qty	CS1 Qty	CS2 Qty	CS3 Qty	CS4 Qty	
311	Movable Bearing	1	0	0	1	0	Each
515	Steel Protective Coating	1	0	0	0	1	Square Feet
Element Number	Defect Type	Defect Description	CS	CS Qty	Maint Qty		
311	Corrosion	CORROSION WITH LESS THAN 1/16" LOSS. (2" REMAINING).	3	1	1	Each	
515	Effectiveness (Steel Protective Coatings)	RUST SCALE, BEARING ASSEMBLY.	4	1	1	Square Feet	
<b>General Comments</b>							

**Span 7****Beam 2****Prestressed Concrete Girder**

Element Number	Element Name	Total Qty	CS1 Qty	CS2 Qty	CS3 Qty	CS4 Qty	
109	Prestressed Concrete Open Girder/Beam	50	47	3	0	0	Feet
Element Number	Defect Type	Defect Description	CS	CS Qty	Maint Qty		
109	Patched Area	12" X 8" PATCHED AREA, SOUTH FACE, AT BENT 7.	2	1		Feet	
109	Patched Area	UP TO 14" X 10" PATCHED AREAS, NORTH AND SOUTH FACES, AT BENT 6.	2	2		Feet	
<b>General Comments</b>							

**Span 7****Near Bearing****Fixed Bearing**

Element Number	Element Name	Total Qty	CS1 Qty	CS2 Qty	CS3 Qty	CS4 Qty	
313	Fixed Bearing	1	0	0	1	0	Each
515	Steel Protective Coating	1	0	0	0	1	Square Feet
Element Number	Defect Type	Defect Description	CS	CS Qty	Maint Qty		
313	Corrosion	CORROSION WITH LESS THAN 1/16" LOSS. (2" REMAINING).	2	1		Each	
515	Effectiveness (Steel Protective Coatings)	RUST SCALE, BEARING ASSEMBLY.	4	1	1	Square Feet	

**General Comments****Span 7 Far Bearing****Movable Bearing**

Element Number	Element Name	Total Qty	CS1 Qty	CS2 Qty	CS3 Qty	CS4 Qty
311	Movable Bearing	1	0	0	1	0 Each
515	Steel Protective Coating	1	0	0	0	1 Square Feet

Element Number	Defect Type	Defect Description	CS	CS Qty	Maint Qty
311	Corrosion	CORROSION WITH LESS THAN 1/16" LOSS. (2" REMAINING).	3	1	1 Each
515	Effectiveness (Steel Protective Coatings)	RUSTING.	4	1	1 Square Feet

**General Comments****Span 7 Beam 3****Prestressed Concrete Girder**

Element Number	Element Name	Total Qty	CS1 Qty	CS2 Qty	CS3 Qty	CS4 Qty
109	Prestressed Concrete Open Girder/Beam	50	45	5	0	0 Feet

Element Number	Defect Type	Defect Description	CS	CS Qty	Maint Qty
109	Patched Area	24" X 8" PATCHED AREA, SOUTH FACE, AT BENT 7.	2	1	Feet
109	Exposed Prestressing	(PAR) 12" X 8" X 2" SPALL WITH EXPOSED STRAND, NORTH FACE, AT BENT 7.	2	1	1 Feet
109	Patched Area	UP TO 36" X 16" PATCHED AREAS, NORTH AND SOUTH FACES, AT BENT 6.	2	3	Feet

**General Comments****Span 7 Near Bearing****Fixed Bearing**

Element Number	Element Name	Total Qty	CS1 Qty	CS2 Qty	CS3 Qty	CS4 Qty
313	Fixed Bearing	1	0	0	1	0 Each
515	Steel Protective Coating	1	0	0	0	1 Square Feet

Element Number	Defect Type	Defect Description	CS	CS Qty	Maint Qty
313	Corrosion	CORROSION WITH LESS THAN 1/16" LOSS. (2" REMAINING).	3	1	1 Each
515	Effectiveness (Steel Protective Coatings)	RUSTING.	4	1	1 Square Feet

**General Comments**

**Span 7 Far Bearing****Movable Bearing**

Element Number	Element Name	Total Qty	CS1 Qty	CS2 Qty	CS3 Qty	CS4 Qty	
311	Movable Bearing	1	0	0	1	0	Each
515	Steel Protective Coating	1	0	0	0	1	Square Feet

---

Element Number	Defect Type	Defect Description	CS	CS Qty	Maint Qty	
311	Corrosion	CORROSION WITH LESS THAN 1/16" LOSS. (2" REMAINING).	3	1	1	Each
515	Effectiveness (Steel Protective Coatings)	RUST SCALE, BEARING ASSEMBLY.	4	1	1	Square Feet

---

**General Comments**

**Span 7 Beam 4****Prestressed Concrete Girder**

Element Number	Element Name	Total Qty	CS1 Qty	CS2 Qty	CS3 Qty	CS4 Qty	
109	Prestressed Concrete Open Girder/Beam	50	49	1	0	0	Feet

---

Element Number	Defect Type	Defect Description	CS	CS Qty	Maint Qty	
109	Patched Area	4" X 8" PATCHED AREA, NORTH FACE, AT BENT 7.	2	1		Feet

---

**General Comments**

**Span 7 Near Bearing****Fixed Bearing**

Element Number	Element Name	Total Qty	CS1 Qty	CS2 Qty	CS3 Qty	CS4 Qty	
313	Fixed Bearing	1	0	0	1	0	Each
515	Steel Protective Coating	1	0	0	0	1	Square Feet

---

Element Number	Defect Type	Defect Description	CS	CS Qty	Maint Qty	
313	Corrosion	CORROSION WITH LESS THAN 1/16" LOSS. (2" REMAINING).	3	1	1	Each
515	Effectiveness (Steel Protective Coatings)	RUST SCALE, BEARING ASSEMBLY.	4	1	1	Square Feet

---

**General Comments**

**Span 7 Far Bearing****Movable Bearing**

Element Number	Element Name	Total Qty	CS1 Qty	CS2 Qty	CS3 Qty	CS4 Qty	
311	Movable Bearing	1	0	0	1	0	Each
515	Steel Protective Coating	1	0	0	0	1	Square Feet

---

Element Number	Defect Type	Defect Description	CS	CS Qty	Maint Qty	
311	Corrosion	CORROSION WITH LESS THAN 1/16" LOSS. (2" REMAINING).	3	1	1	Each
515	Effectiveness (Steel Protective Coatings)	RUST SCALE, BEARING ASSEMBLY.	4	1	1	Square Feet

---

**General Comments**



**Span 8 Left Bridge Rail****Concrete Railing**

Element Number	Element Name	Total Qty	CS1 Qty	CS2 Qty	CS3 Qty	CS4 Qty
331	Reinforced Concrete Bridge Railing	51	50	0	1	0 Feet

Element Number	Defect Type	Defect Description	CS	CS Qty	Maint Qty
331	Delamination/Spall	3" X 2" X 3/4" SPALL WITH EXPOSED REBAR ON NEAR FACE LOCATED AT LAST END POST	3	1	1 Feet

**General Comments**

**Span 8 Right Bridge Rail****Concrete Railing**

Element Number	Element Name	Total Qty	CS1 Qty	CS2 Qty	CS3 Qty	CS4 Qty
331	Reinforced Concrete Bridge Railing	51	50	0	1	0 Feet

Element Number	Defect Type	Defect Description	CS	CS Qty	Maint Qty
331	Delamination/Spall	10" X 3" X UP TO 3" SPALL, WITH EXPOSED REINFORCING, SOUTH CORNER, 2ND RAIL POST FROM BENT 7.	3	1	1 Feet

**General Comments**

**Span 8 Beam 1****Prestressed Concrete Girder**

Element Number	Element Name	Total Qty	CS1 Qty	CS2 Qty	CS3 Qty	CS4 Qty
109	Prestressed Concrete Open Girder/Beam	50	44	5	1	0 Feet

Element Number	Defect Type	Defect Description	CS	CS Qty	Maint Qty
109	Delamination/Spall	3" X 8" X 3" SPALL WITH EXPOSED REINFORCING, NORTH FACE, AT BENT 8.	3	1	1 Feet
109	Patched Area	12" X 10" PATCHED AREA, SOUTH FACE, AT BENT 7.	2	1	Feet
109	Exposed Prestressing	(PAR) 42" X 4" X 4" EDGE SPALL WITH EXPOSED STRAND BOTTOM SOUTH CORNER, 20' FROM BENT 7.	2	4	4 Feet

**General Comments**

**Span 8 Near Bearing****Fixed Bearing**

Element Number	Element Name	Total Qty	CS1 Qty	CS2 Qty	CS3 Qty	CS4 Qty
313	Fixed Bearing	1	0	0	1	0 Each
515	Steel Protective Coating	1	0	0	0	1 Square Feet

Element Number	Defect Type	Defect Description	CS	CS Qty	Maint Qty
313	Corrosion	CORROSION WITH LESS THAN 1/16" LOSS. (2" REMAINING).	3	1	1 Each
515	Effectiveness (Steel Protective Coatings)	RUST SCALE, BEARING ASSEMBLY.	4	1	1 Square Feet

**General Comments**

**Span 8 Far Bearing****Movable Bearing**

Element Number	Element Name	Total Qty	CS1 Qty	CS2 Qty	CS3 Qty	CS4 Qty	
311	Movable Bearing	1	0	0	1	0	Each
515	Steel Protective Coating	1	0	0	0	1	Square Feet

Element Number	Defect Type	Defect Description	CS	CS Qty	Maint Qty	
311	Corrosion	CORROSION WITH LESS THAN 1/16" LOSS. (2" REMAINING).	3	1	1	Each
515	Effectiveness (Steel Protective Coatings)	RUST SCALE, BEARING ASSEMBLY.	4	1	1	Square Feet

**General Comments**

**Span 8 Beam 2****Prestressed Concrete Girder**

Element Number	Element Name	Total Qty	CS1 Qty	CS2 Qty	CS3 Qty	CS4 Qty	
109	Prestressed Concrete Open Girder/Beam	50	48	2	0	0	Feet

Element Number	Defect Type	Defect Description	CS	CS Qty	Maint Qty	
109	Patched Area	18" X 8" PATCHED AREA, SOUTH FACE, AT BENT 7.	2	1		Feet
109	Patched Area	12" X 10" PATCHED AREA, SOUTH FACE, AT BENT 8.	2	1		Feet

**General Comments**

**Span 8 Near Bearing****Fixed Bearing**

Element Number	Element Name	Total Qty	CS1 Qty	CS2 Qty	CS3 Qty	CS4 Qty	
313	Fixed Bearing	1	0	0	1	0	Each
515	Steel Protective Coating	1	0	0	0	1	Square Feet

Element Number	Defect Type	Defect Description	CS	CS Qty	Maint Qty	
313	Corrosion	CORROSION WITH LESS THAN 1/16" LOSS. (2" REMAINING).	3	1	1	Each
515	Effectiveness (Steel Protective Coatings)	RUST SCALE, BEARING ASSEMBLY.	4	1	1	Square Feet

**General Comments**

**Span 8 Far Bearing****Movable Bearing**

Element Number	Element Name	Total Qty	CS1 Qty	CS2 Qty	CS3 Qty	CS4 Qty	
311	Movable Bearing	1	0	0	1	0	Each
515	Steel Protective Coating	1	0	0	0	1	Square Feet

Element Number	Defect Type	Defect Description	CS	CS Qty	Maint Qty	
311	Corrosion	CORROSION WITH LESS THAN 1/16" LOSS. (2" REMAINING).	3	1	1	Each
515	Effectiveness (Steel Protective Coatings)	RUST SCALE, BEARING ASSEMBLY.	4	1	1	Square Feet

**General Comments**

**Span 8** **Beam 3****Prestressed Concrete Girder**

Element Number	Element Name	Total Qty	CS1 Qty	CS2 Qty	CS3 Qty	CS4 Qty
109	Prestressed Concrete Open Girder/Beam	50	40	9	1	0 Feet

Element Number	Defect Type	Defect Description	CS	CS Qty	Maint Qty
109	Delamination/Spall	3" X 12" X 4" SPALL WITH EXPOSED REINFORCING, SOUTH FACE, AT BENT 8.	3	1	1 Feet
109	Exposed Prestressing	(PAR) 6" X 10" X 3" SPALL WITH EXPOSED STRAND, NORTH FACE, AT BENT 7.	2	1	1 Feet
109	Delamination/Spall	8' X 2' DELAMINATION, NORTH FACE, 12' FROM BENT 8.	2	8	8 Feet

**General Comments****Span 8** **Near Bearing****Fixed Bearing**

Element Number	Element Name	Total Qty	CS1 Qty	CS2 Qty	CS3 Qty	CS4 Qty
313	Fixed Bearing	1	0	0	1	0 Each
515	Steel Protective Coating	1	0	0	0	1 Square Feet

Element Number	Defect Type	Defect Description	CS	CS Qty	Maint Qty
313	Corrosion	CORROSION WITH LESS THAN 1/16" LOSS. (2" REMAINING).	2	1	Each
515	Effectiveness (Steel Protective Coatings)	RUSTING.	4	1	1 Square Feet

**General Comments****Span 8** **Far Bearing****Movable Bearing**

Element Number	Element Name	Total Qty	CS1 Qty	CS2 Qty	CS3 Qty	CS4 Qty
311	Movable Bearing	1	0	0	1	0 Each
515	Steel Protective Coating	1	0	0	0	1 Square Feet

Element Number	Defect Type	Defect Description	CS	CS Qty	Maint Qty
311	Corrosion	CORROSION WITH LESS THAN 1/16" LOSS. (2" REMAINING).	3	1	1 Each
515	Effectiveness (Steel Protective Coatings)	RUST SCALE, BEARING ASSEMBLY.	4	1	1 Square Feet

**General Comments****Span 8** **Beam 4****Prestressed Concrete Girder**

Element Number	Element Name	Total Qty	CS1 Qty	CS2 Qty	CS3 Qty	CS4 Qty
109	Prestressed Concrete Open Girder/Beam	50	49	1	0	0 Feet

Element Number	Defect Type	Defect Description	CS	CS Qty	Maint Qty
109	Patched Area	10" X 10" PATCHED AREA, NORTH FACE, AT BENT 7.	2	1	Feet

**General Comments****Span 8 Near Bearing****Fixed Bearing**

Element Number	Element Name	Total Qty	CS1 Qty	CS2 Qty	CS3 Qty	CS4 Qty
313	Fixed Bearing	1	0	0	1	0 Each
515	Steel Protective Coating	1	0	0	0	1 Square Feet

Element Number	Defect Type	Defect Description	CS	CS Qty	Maint Qty
313	Corrosion	CORROSION WITH LESS THAN 1/16" LOSS. (2" REMAINING).	2	1	Each
515	Effectiveness (Steel Protective Coatings)	RUST SCALE, BEARING ASSEMBLY.	4	1	1 Square Feet

**General Comments****Span 8 Far Bearing****Movable Bearing**

Element Number	Element Name	Total Qty	CS1 Qty	CS2 Qty	CS3 Qty	CS4 Qty
311	Movable Bearing	1	0	0	1	0 Each
515	Steel Protective Coating	1	0	0	0	1 Square Feet

Element Number	Defect Type	Defect Description	CS	CS Qty	Maint Qty
311	Corrosion	CORROSION WITH LESS THAN 1/16" LOSS. (2" REMAINING).	3	1	1 Each
515	Effectiveness (Steel Protective Coatings)	RUST SCALE, BEARING ASSEMBLY.	4	1	1 Square Feet

**General Comments****Span 9 Beam 1****Prestressed Concrete Girder**

Element Number	Element Name	Total Qty	CS1 Qty	CS2 Qty	CS3 Qty	CS4 Qty
109	Prestressed Concrete Open Girder/Beam	50	47	3	0	0 Feet

Element Number	Defect Type	Defect Description	CS	CS Qty	Maint Qty
109	Delamination/Spall	12" X UP TO 8" DELAMINATION, EAST FACE, AT BENT 9.	2	1	1 Feet
109	Patched Area	18" X 10" PATCHED AREA, SOUTH FACE, AT BENT 8.	2	1	Feet
109	Exposed Prestressing	(PAR) 12" X 6" X UP TO 3" DEEP SPALL WITH EXPOSED STRAND, WEST FACE, AT BENT 8.	2	1	1 Feet

**General Comments****Span 9 Near Bearing****Fixed Bearing**

Element Number	Element Name	Total Qty	CS1 Qty	CS2 Qty	CS3 Qty	CS4 Qty
313	Fixed Bearing	1	0	0	1	0 Each
515	Steel Protective Coating	1	0	0	0	1 Square Feet

Element Number	Defect Type	Defect Description	CS	CS Qty	Maint Qty
----------------	-------------	--------------------	----	--------	-----------

Structure Number: **880007**Inspection Date: **08/31/2020**

<b>313</b>	Corrosion	CORROSION WITH LESS THAN 1/16" LOSS. (2" REMAINING).	3	1	1	Each
<b>515</b>	Effectiveness (Steel Protective Coatings)	BEARING RUSTING.	4	1	1	Square Feet

**General Comments****Span 9 Far Bearing****Movable Bearing**

Element Number	Element Name	Total Qty	CS1 Qty	CS2 Qty	CS3 Qty	CS4 Qty
311	Movable Bearing	1	0	0	1	0 Each
515	Steel Protective Coating	1	0	0	0	1 Square Feet

Element Number	Defect Type	Defect Description	CS	CS Qty	Maint Qty
<b>311</b>	Corrosion	CORROSION WITH LESS THAN 1/16" LOSS. (2" REMAINING).	3	1	1 Each
<b>515</b>	Effectiveness (Steel Protective Coatings)	RUST SCALE, BEARING ASSEMBLY.	4	1	1 Square Feet

**General Comments****Span 9 Beam 2****Prestressed Concrete Girder**

Element Number	Element Name	Total Qty	CS1 Qty	CS2 Qty	CS3 Qty	CS4 Qty
109	Prestressed Concrete Open Girder/Beam	50	45	5	0	0 Feet

Element Number	Defect Type	Defect Description	CS	CS Qty	Maint Qty
<b>109</b>	Patched Area	5' X 2' PATCHED AREA, NORTH FACE, 5' FROM BENT 9.	2	5	Feet

**General Comments****Span 9 Near Bearing****Fixed Bearing**

Element Number	Element Name	Total Qty	CS1 Qty	CS2 Qty	CS3 Qty	CS4 Qty
313	Fixed Bearing	1	0	0	1	0 Each
515	Steel Protective Coating	1	0	0	0	1 Square Feet

Element Number	Defect Type	Defect Description	CS	CS Qty	Maint Qty
<b>313</b>	Corrosion	CORROSION WITH LESS THAN 1/16" LOSS. (2" REMAINING).	3	1	1 Each
<b>515</b>	Effectiveness (Steel Protective Coatings)	BEARING RUSTING.	4	1	1 Square Feet

**General Comments**

**Span 9****Far Bearing****Movable Bearing**

Element Number	Element Name	Total Qty	CS1 Qty	CS2 Qty	CS3 Qty	CS4 Qty	
311	Movable Bearing	1	0	0	1	0	Each
515	Steel Protective Coating	1	0	0	0	1	Square Feet

Element Number	Defect Type	Defect Description	CS	CS Qty	Maint Qty	
311	Corrosion	CORROSION WITH LESS THAN 1/16" LOSS. (2" REMAINING).	3	1	1	Each
515	Effectiveness (Steel Protective Coatings)	BEARING RUSTING.	4	1	1	Square Feet

**General Comments**

**Span 9****Beam 3****Prestressed Concrete Girder**

Element Number	Element Name	Total Qty	CS1 Qty	CS2 Qty	CS3 Qty	CS4 Qty	
109	Prestressed Concrete Open Girder/Beam	50	44	4	2	0	Feet

Element Number	Defect Type	Defect Description	CS	CS Qty	Maint Qty	
109	Delamination/Spall	3" X 2" X 2" SPALL, WITH MINOR EXPOSED STRAND, NORTH FACE, AT BENT 8	3	1	1	Feet
109	Delamination/Spall	12" X 6" X 2" SPALL, WITH EXPOSED REINFORCING, EAST FACE, AT BENT 9.	3	1	1	Feet
109	Patched Area	4' X UP TO 8" PATCHED AREA, BOTTOM FACE, EXTENDING UP TO 9" ONTO NORTH FACE, 14' FROM BENT 9.	2	4		Feet

**General Comments**

**Span 9****Near Bearing****Fixed Bearing**

Element Number	Element Name	Total Qty	CS1 Qty	CS2 Qty	CS3 Qty	CS4 Qty	
313	Fixed Bearing	1	0	0	1	0	Each
515	Steel Protective Coating	1	0	0	0	1	Square Feet

Element Number	Defect Type	Defect Description	CS	CS Qty	Maint Qty	
313	Corrosion	CORROSION WITH LESS THAN 1/16" LOSS. (2" REMAINING).	3	1	1	Each
515	Effectiveness (Steel Protective Coatings)	BEARING RUSTING.	4	1	1	Square Feet

**General Comments**

**Span 9****Far Bearing****Movable Bearing**

Element Number	Element Name	Total Qty	CS1 Qty	CS2 Qty	CS3 Qty	CS4 Qty	
311	Movable Bearing	1	0	0	1	0	Each
515	Steel Protective Coating	1	0	0	0	1	Square Feet

Element Number	Defect Type	Defect Description	CS	CS Qty	Maint Qty	
311	Corrosion	CORROSION WITH LESS THAN 1/16" LOSS. (2" REMAINING).	3	1	1	Each

Structure Number: **880007**Inspection Date: **08/31/2020**

<b>515</b>	Effectiveness (Steel Protective Coatings)	BEARING RUSTING.	4	1	1 Square Feet
------------	---	------------------	---	---	---------------

**General Comments****Span 9 Beam 4****Prestressed Concrete Girder**

Element Number	Element Name	Total Qty	CS1 Qty	CS2 Qty	CS3 Qty	CS4 Qty
109	Prestressed Concrete Open Girder/Beam	50	49	1	0	0 Feet

Element Number	Defect Type	Defect Description	CS	CS Qty	Maint Qty
109	Exposed Prestressing	(PAR) 6" X 4" X 2" SPALL WITH EXPOSED STRAND, NORTH FACE, AT BENT 9.	2	1	1 Feet

**General Comments****Span 9 Near Bearing****Fixed Bearing**

Element Number	Element Name	Total Qty	CS1 Qty	CS2 Qty	CS3 Qty	CS4 Qty
313	Fixed Bearing	1	0	0	1	0 Each
515	Steel Protective Coating	1	0	0	0	1 Square Feet

Element Number	Defect Type	Defect Description	CS	CS Qty	Maint Qty
313	Corrosion	CORROSION WITH LESS THAN 1/16" LOSS. (2" REMAINING).	3	1	1 Each
515	Effectiveness (Steel Protective Coatings)	BEARING RUSTING.	4	1	1 Square Feet

**General Comments****Span 9 Far Bearing****Movable Bearing**

Element Number	Element Name	Total Qty	CS1 Qty	CS2 Qty	CS3 Qty	CS4 Qty
311	Movable Bearing	1	0	0	1	0 Each
515	Steel Protective Coating	1	0	0	0	1 Square Feet

Element Number	Defect Type	Defect Description	CS	CS Qty	Maint Qty
311	Corrosion	CORROSION WITH LESS THAN 1/16" LOSS. (2" REMAINING).	3	1	1 Each
515	Effectiveness (Steel Protective Coatings)	RUST SCALE, BEARING ASSEMBLY.	4	1	1 Square Feet

**General Comments****Span 10 Beam 1****Prestressed Concrete Girder**

Element Number	Element Name	Total Qty	CS1 Qty	CS2 Qty	CS3 Qty	CS4 Qty
109	Prestressed Concrete Open Girder/Beam	50	48	2	0	0 Feet

Element Number	Defect Type	Defect Description	CS	CS Qty	Maint Qty
109	Patched Area	12" X 12" PATCHED AREA, SOUTH FACE, AT BENT 10	2	1	Feet

Structure Number: **880007**Inspection Date: **08/31/2020**

**109** Exposed Rebar 4" X 2" X UP TO 1/2" SPALL, WITH EXPOSED REINFORCING, 2 1 1 Feet  
SOUTH FACE, 10' FROM BENT 10.

**General Comments****Span 10 Near Bearing****Fixed Bearing**

Element Number	Element Name	Total Qty	CS1 Qty	CS2 Qty	CS3 Qty	CS4 Qty	
313	Fixed Bearing	1	0	1	0	0	Each
515	Steel Protective Coating	1	0	0	0	1	Square Feet

Element Number	Defect Type	Defect Description	CS	CS Qty	Maint Qty	
313	Corrosion	CORROSION WITH LESS THAN 1/16" LOSS. (2" REMAINING).	2	1		Each
515	Effectiveness (Steel Protective Coatings)	BEARING RUSTING.	4	1	1	Square Feet

**General Comments****Span 10 Far Bearing****Movable Bearing**

Element Number	Element Name	Total Qty	CS1 Qty	CS2 Qty	CS3 Qty	CS4 Qty	
311	Movable Bearing	1	0	1	0	0	Each
515	Steel Protective Coating	1	0	0	0	1	Square Feet

Element Number	Defect Type	Defect Description	CS	CS Qty	Maint Qty	
311	Corrosion	CORROSION WITH LESS THAN 1/16" LOSS. (2" REMAINING).	2	1		Each
515	Effectiveness (Steel Protective Coatings)	BEARING RUSTING.	4	1	1	Square Feet

**General Comments****Span 10 Beam 2****Prestressed Concrete Girder**

Element Number	Element Name	Total Qty	CS1 Qty	CS2 Qty	CS3 Qty	CS4 Qty	
109	Prestressed Concrete Open Girder/Beam	50	47	3	0	0	Feet

Element Number	Defect Type	Defect Description	CS	CS Qty	Maint Qty	
109	Patched Area	(2) UP TO 24" X 6" X 12" CORNER PATCHED AREAS, NORTH AND SOUTH FACES, AT BENT 9.	2	2		Feet
109	Patched Area	30" X 12" X 12" CORNER PATCHED AREA, END DIAPHRAGM, BETWEEN BEAMS 2 AND 3, WEST FACE, AT BENT 10.	2	1		Feet

**General Comments**



## Near Bearing

Element Number	Element Name	Total Qty	CS1 Qty	CS2 Qty	CS3 Qty	CS4 Qty	
313	Fixed Bearing	1	0	0	1	0	Each
515	Steel Protective Coating	1	0	0	0	1	Square Feet

Element Number	Defect Type	Defect Description	CS	CS Qty	Maint Qty	
313	Corrosion	CORROSION WITH LESS THAN 1/16" LOSS. (2" REMAINING).	3	1	1	Each
515	Effectiveness (Steel Protective Coatings)	BEARING RUSTING.	4	1	1	Square Feet
General Comments						

## Far Bearing

Element Number	Element Name	Total Qty	CS1 Qty	CS2 Qty	CS3 Qty	CS4 Qty	
311	Movable Bearing	1	0	0	1	0	Each
515	Steel Protective Coating	1	0	0	0	1	Square Feet

Element Number	Defect Type	Defect Description	CS	CS Qty	Maint Qty	
311	Corrosion	CORROSION WITH LESS THAN 1/16" LOSS. (2" REMAINING).	3	1	1	Each
515	Effectiveness (Steel Protective Coatings)	RUST SCALE, BEARING ASSEMBLY.	4	1	1	Square Feet
General Comments						

### Beam 3

Element Number	Element Name	Total Qty	CS1 Qty	CS2 Qty	CS3 Qty	CS4 Qty	
109	Prestressed Concrete Open Girder/Beam	50	49	1	0	0	Feet

Element Number	Defect Type	Defect Description	CS	CS Qty	Maint Qty	
109	Patched Area	6" X 6" PATCHED AREA, NORTH FACE, 4' FROM BENT 9.	2	1		Feet
General Comments						

## Near Bearing

Element Number	Element Name	Total Qty	CS1 Qty	CS2 Qty	CS3 Qty	CS4 Qty	
313	Fixed Bearing	1	0	0	1	0	Each
515	Steel Protective Coating	1	0	0	0	1	Square Feet

Element Number	Defect Type	Defect Description	CS	CS Qty	Maint Qty	
313	Corrosion	CORROSION WITH LESS THAN 1/16" LOSS. (2" REMAINING).	3	1	1	Each
515	Effectiveness (Steel Protective Coatings)	BEARING RUSTING.	4	1	1	Square Feet
General Comments						

### Span 10 Far Bearing

#### Movable Bearing

Element Number	Element Name	Total Qty	CS1 Qty	CS2 Qty	CS3 Qty	CS4 Qty
311	Movable Bearing	1	0	0	1	0 Each
515	Steel Protective Coating	1	0	0	0	1 Square Feet

Element Number	Defect Type	Defect Description	CS	CS Qty	Maint Qty
311	Corrosion	CORROSION WITH LESS THAN 1/16" LOSS. (2" REMAINING).	3	1	1 Each
515	Effectiveness (Steel Protective Coatings)	BEARING RUSTING.	4	1	1 Square Feet

**General Comments**

### Span 10 Beam 4

#### Prestressed Concrete Girder

Element Number	Element Name	Total Qty	CS1 Qty	CS2 Qty	CS3 Qty	CS4 Qty
109	Prestressed Concrete Open Girder/Beam	50	40	10	0	0 Feet

Element Number	Defect Type	Defect Description	CS	CS Qty	Maint Qty
109	Exposed Prestressing	(PAR) SPALL WITH EXPOSED STRAND IN GIRDER IN BOTTOM BULB OVER BT 9 BEARING. AREA IS 10" TALL, 34" LONG, AND 6" DEEP.	2	3	3 Feet
109	Patched Area	48" X 12" X 12" CORNER PATCHED AREA, BOTTOM OF NORTH FACE, 10' FROM BENT 10.	2	4	Feet
109	Patched Area	2' X 1' PATCHED AREA IN GIRDER IN BOTTOM BULB 20' FROM BENT 10.	2	3	Feet

**General Comments**

### Span 10 Near Bearing

#### Fixed Bearing

Element Number	Element Name	Total Qty	CS1 Qty	CS2 Qty	CS3 Qty	CS4 Qty
313	Fixed Bearing	1	0	0	1	0 Each
515	Steel Protective Coating	1	0	0	0	1 Square Feet

Element Number	Defect Type	Defect Description	CS	CS Qty	Maint Qty
313	Corrosion	CORROSION WITH LESS THAN 1/16" LOSS. (2" REMAINING).	3	1	1 Each
515	Effectiveness (Steel Protective Coatings)	RUST SCALE, BEARING ASSEMBLY.	4	1	1 Square Feet

**General Comments**

### Span 10 Far Bearing

#### Movable Bearing

Element Number	Element Name	Total Qty	CS1 Qty	CS2 Qty	CS3 Qty	CS4 Qty
311	Movable Bearing	1	0	0	1	0 Each
515	Steel Protective Coating	1	0	0	0	1 Square Feet

Element Number	Defect Type	Defect Description	CS	CS Qty	Maint Qty
----------------	-------------	--------------------	----	--------	-----------

Structure Number: **880007**Inspection Date: **08/31/2020**

311	Corrosion	CORROSION WITH LESS THAN 1/16" LOSS. (2" REMAINING).	2	1	Each
515	Effectiveness (Steel Protective Coatings)	RUST SCALE, BEARING ASSEMBLY.	4	1	1 Square Feet
<b>General Comments</b>					

**Span 11****Beam 1****Prestressed Concrete Girder**

Element Number	Element Name	Total Qty	CS1 Qty	CS2 Qty	CS3 Qty	CS4 Qty
109	Prestressed Concrete Open Girder/Beam	50	46	4	0	0 Feet

Element Number	Defect Type	Defect Description	CS	CS Qty	Maint Qty
109	Patched Area	(2) UP TO 24" X 12" X 6" CORNER PATCHED AREAS, NORTH AND SOUTH FACES, AT BENT 11.	2	4	Feet
General Comments					

**Span 11****Near Bearing****Fixed Bearing**

Element Number	Element Name		Total Qty	CS1 Qty	CS2 Qty	CS3 Qty	CS4 Qty
313	Fixed Bearing		1	0	0	1	0 Each
515	Steel Protective Coating		1	0	0	0	1 Square Feet
Element Number	Defect Type	Defect Description		CS	CS Qty	Maint Qty	
313	Corrosion	CORROSION WITH LESS THAN 1/16" LOSS. (2" REMAINING).		3	1	1	Each
515	Effectiveness (Steel Protective Coatings)	RUST SCALE, BEARING ASSEMBLY.		4	1	1	Square Feet
General Comments							

**Span 11****Far Bearing****Movable Bearing**

Element Number	Element Name	Total Qty	CS1 Qty	CS2 Qty	CS3 Qty	CS4 Qty
311	Movable Bearing	1	0	0	1	0 Each
515	Steel Protective Coating	1	0	0	0	1 Square Feet

Element Number	Defect Type	Defect Description	CS	CS Qty	Maint Qty
311	Corrosion	CORROSION WITH LESS THAN 1/16" LOSS. (2" REMAINING).	3	1	1 Each
515	Effectiveness (Steel Protective Coatings)	RUST SCALE, BEARING ASSEMBLY.	4	1	1 Square Feet
General Comments					

**Span 11****Beam 2****Prestressed Concrete Girder**

Element Number	Element Name	Total Qty	CS1 Qty	CS2 Qty	CS3 Qty	CS4 Qty
109	Prestressed Concrete Open Girder/Beam	50	47	3	0	0 Feet

Element Number	Defect Type	Defect Description	CS	CS Qty	Maint Qty
----------------	-------------	--------------------	----	--------	-----------

Structure Number: **880007**Inspection Date: **08/31/2020**

<b>109</b>	Patched Area	(2) UP TO 12" X 12" PATCHED AREAS, NORTH AND SOUTH FACES, AT BENT 11	2	2	Feet
<b>109</b>	Patched Area	12" X 12" PATCHED AREA, SOUTH FACE, AT BENT 10.	2	1	Feet

**General Comments****Span 11 Near Bearing****Fixed Bearing**

Element Number	Element Name	Total Qty	CS1 Qty	CS2 Qty	CS3 Qty	CS4 Qty
313	Fixed Bearing	1	0	0	1	0 Each
515	Steel Protective Coating	1	0	0	0	1 Square Feet

Element Number	Defect Type	Defect Description	CS	CS Qty	Maint Qty
<b>313</b>	Corrosion	CORROSION WITH LESS THAN 1/16" LOSS. (2" REMAINING).	3	1	1 Each
<b>515</b>	Effectiveness (Steel Protective Coatings)	BEARING RUSTING.	4	1	1 Square Feet

**General Comments****Span 11 Far Bearing****Movable Bearing**

Element Number	Element Name	Total Qty	CS1 Qty	CS2 Qty	CS3 Qty	CS4 Qty
311	Movable Bearing	1	0	0	1	0 Each
515	Steel Protective Coating	1	0	0	0	1 Square Feet

Element Number	Defect Type	Defect Description	CS	CS Qty	Maint Qty
<b>311</b>	Corrosion	RUST SCALE, BEARING ASSEMBLY.	3	1	1 Each
<b>515</b>	Effectiveness (Steel Protective Coatings)	BEARING RUSTING.	4	1	1 Square Feet

**General Comments****Span 11 Beam 3****Prestressed Concrete Girder**

Element Number	Element Name	Total Qty	CS1 Qty	CS2 Qty	CS3 Qty	CS4 Qty
109	Prestressed Concrete Open Girder/Beam	50	49	1	0	0 Feet

Element Number	Defect Type	Defect Description	CS	CS Qty	Maint Qty
<b>109</b>	Patched Area	12" X 12" PATCHED AREA, SOUTH FACE, AT BENT 11.	2	1	Feet

**General Comments****Span 11 Near Bearing****Fixed Bearing**

Element Number	Element Name	Total Qty	CS1 Qty	CS2 Qty	CS3 Qty	CS4 Qty
313	Fixed Bearing	1	0	0	1	0 Each
515	Steel Protective Coating	1	0	0	0	1 Square Feet

Element Number	Defect Type	Defect Description	CS	CS Qty	Maint Qty
----------------	-------------	--------------------	----	--------	-----------

Inspection Date: **08/31/2020**

<b>313</b>	Corrosion	CORROSION WITH LESS THAN 1/16" LOSS. (2" REMAINING).	3	1	1 Each
<b>515</b>	Effectiveness (Steel Protective Coatings)	RUST SCALE, BEARING ASSEMBLY.	4	1	1 Square Feet
<b>General Comments</b>					

Span 11	Far Bearing
Movable Bearing	

Element Number	Element Name	Total Qty	CS1 Qty	CS2 Qty	CS3 Qty	CS4 Qty
311	Movable Bearing	1	0	0	1	0 Each
515	Steel Protective Coating	1	0	0	0	1 Square Feet

Element Number	Defect Type	Defect Description	CS	CS Qty	Maint Qty
311	Corrosion	CORROSION WITH LESS THAN 1/16" LOSS. (2" REMAINING).	3	1	1 Each
515	Effectiveness (Steel Protective Coatings)	RUST SCALE, BEARING ASSEMBLY.	4	1	1 Square Feet

General Comments

Span 11	Near Bearing
Fixed Bearing	

Element Number	Element Name	Total Qty	CS1 Qty	CS2 Qty	CS3 Qty	CS4 Qty	
313	Fixed Bearing	1	0	0	1	0	Each
515	Steel Protective Coating	1	0	0	0	1	Square Feet

Element Number	Defect Type	Defect Description	CS	CS Qty	Maint Qty	
313	Corrosion	CORROSION WITH LESS THAN 1/16" LOSS. (2" REMAINING).	3	1	1	Each
515	Effectiveness (Steel Protective Coatings)	BEARING RUSTING.	4	1	1	Square Feet
General Comments						

Span 11	Far Bearing
Movable Bearing	

Element Number	Element Name	Total Qty	CS1 Qty	CS2 Qty	CS3 Qty	CS4 Qty
311	Movable Bearing	1	0	0	1	0 Each
515	Steel Protective Coating	1	0	0	0	1 Square Feet

Element Number	Defect Type	Defect Description	CS	CS Qty	Maint Qty
311	Corrosion	CORROSION WITH LESS THAN 1/16" LOSS. (2" REMAINING).	3	1	1 Each
515	Effectiveness (Steel Protective Coatings)	RUST SCALE, BEARING ASSEMBLY.	4	1	1 Square Feet

General Comments						

### Span 12 Right Bridge Rail

#### Concrete Railing

Element Number	Element Name	Total Qty	CS1 Qty	CS2 Qty	CS3 Qty	CS4 Qty
331	Reinforced Concrete Bridge Railing	51	50	0	1	0 Feet

Element Number	Defect Type	Defect Description	CS	CS Qty	Maint Qty
331	Delamination/Spall	4" X 8" X UP TO 3" SPALL, WITH EXPOSED REINFORCING, SOUTHWEST CORNER, 5TH RAIL POST FROM BENT 11.	3	1	1 Feet
General Comments					

### Span 12 Beam 1

#### Prestressed Concrete Girder

Element Number	Element Name	Total Qty	CS1 Qty	CS2 Qty	CS3 Qty	CS4 Qty	
109	Prestressed Concrete Open Girder/Beam	50	49	1	0	0	Feet

Element Number	Defect Type	Defect Description	CS	CS Qty	Maint Qty	
109	Patched Area	(2) UP TO 12" X 12" PATCHED AREAS, NORTH AND SOUTH FACES, AT BENT 12.	2	1		Feet
General Comments						

### Span 12 Near Bearing

#### Fixed Bearing

Element Number	Element Name	Total Qty	CS1 Qty	CS2 Qty	CS3 Qty	CS4 Qty
313	Fixed Bearing	1	0	0	1	0 Each
515	Steel Protective Coating	1	0	0	0	1 Square Feet

Element Number	Defect Type	Defect Description	CS	CS Qty	Maint Qty
313	Corrosion	CORROSION WITH LESS THAN 1/16" LOSS. (2" REMAINING).	3	1	1 Each
515	Effectiveness (Steel Protective Coatings)	BEARING RUSTING.	4	1	1 Square Feet
General Comments					

### Span 12 Far Bearing

#### Movable Bearing

Element Number	Element Name	Total Qty	CS1 Qty	CS2 Qty	CS3 Qty	CS4 Qty
311	Movable Bearing	1	0	0	1	0 Each
515	Steel Protective Coating	1	0	0	0	1 Square Feet

Element Number	Defect Type	Defect Description	CS	CS Qty	Maint Qty
311	Corrosion	CORROSION WITH LESS THAN 1/16" LOSS. (2" REMAINING).	3	1	1 Each
515	Effectiveness (Steel Protective Coatings)	BEARING RUSTING	4	1	1 Square Feet
General Comments					

**Span 12****Beam 2****Prestressed Concrete Girder**

Element Number	Element Name		Total Qty	CS1 Qty	CS2 Qty	CS3 Qty	CS4 Qty
109	Prestressed Concrete Open Girder/Beam		50	48	2	0	0 Feet

Element Number	Defect Type	Defect Description	CS	CS Qty	Maint Qty
109	Patched Area	12" X 12" PATCHED AREA, NORTH FACE, AT BENT 12.	2	1	Feet
109	Patched Area	12" X 12" PATCHED AREA, NORTH FACE, AT BENT 11.	2	1	Feet

General Comments					
------------------	--	--	--	--	--

**General Comments****Span 12****Near Bearing****Fixed Bearing**

Element Number	Element Name	Total Qty	CS1 Qty	CS2 Qty	CS3 Qty	CS4 Qty
313	Fixed Bearing	1	0	0	1	0 Each
515	Steel Protective Coating	1	0	0	0	1 Square Feet

Element Number	Defect Type	Defect Description	CS	CS Qty	Maint Qty
313	Corrosion	CORROSION WITH LESS THAN 1/16" LOSS. (2" REMAINING).	3	1	1 Each
515	Effectiveness (Steel Protective Coatings)	BEARING RUSTING	4	1	1 Square Feet

**General Comments****Span 12****Far Bearing****Movable Bearing**

Element Number	Element Name	Total Qty	CS1 Qty	CS2 Qty	CS3 Qty	CS4 Qty
311	Movable Bearing	1	0	0	1	0 Each
515	Steel Protective Coating	1	0	0	0	1 Square Feet

Element Number	Defect Type	Defect Description	CS	CS Qty	Maint Qty
311	Corrosion	CORROSION WITH LESS THAN 1/16" LOSS. (2" REMAINING).	3	1	1 Each
515	Effectiveness (Steel Protective Coatings)	BEARING RUSTING	4	1	1 Square Feet

**General Comments****Span 12****Near Bearing****Fixed Bearing**

Element Number	Element Name	Total Qty	CS1 Qty	CS2 Qty	CS3 Qty	CS4 Qty
313	Fixed Bearing	1	0	0	1	0 Each
515	Steel Protective Coating	1	0	0	0	1 Square Feet

Element Number	Defect Type	Defect Description	CS	CS Qty	Maint Qty
313	Corrosion	CORROSION WITH LESS THAN 1/16" LOSS. (2" REMAINING).	3	1	1 Each
515	Effectiveness (Steel Protective Coatings)	BEARING RUSTING	4	1	1 Square Feet

**General Comments**

**Span 12 Far Bearing****Movable Bearing**

Element Number	Element Name	Total Qty	CS1 Qty	CS2 Qty	CS3 Qty	CS4 Qty
311	Movable Bearing	1	0	0	1	0 Each
515	Steel Protective Coating	1	0	0	0	1 Square Feet

Element Number	Defect Type	Defect Description	CS	CS Qty	Maint Qty
311	Corrosion	CORROSION WITH LESS THAN 1/16" LOSS. (2" REMAINING).	3	1	1 Each
515	Effectiveness (Steel Protective Coatings)	BEARING RUSTING	4	1	1 Square Feet
<b>General Comments</b>					

**Span 12 Near Bearing****Fixed Bearing**

Element Number	Element Name	Total Qty	CS1 Qty	CS2 Qty	CS3 Qty	CS4 Qty
313	Fixed Bearing	1	0	0	1	0 Each
515	Steel Protective Coating	1	0	0	0	1 Square Feet

Element Number	Defect Type	Defect Description	CS	CS Qty	Maint Qty
313	Corrosion	CORROSION WITH LESS THAN 1/16" LOSS. (2" REMAINING).	3	1	1 Each
515	Effectiveness (Steel Protective Coatings)	BEARING RUSTING	4	1	1 Square Feet
<b>General Comments</b>					

**Span 12 Far Bearing****Movable Bearing**

Element Number	Element Name	Total Qty	CS1 Qty	CS2 Qty	CS3 Qty	CS4 Qty
311	Movable Bearing	1	0	0	1	0 Each
515	Steel Protective Coating	1	0	0	0	1 Square Feet

Element Number	Defect Type	Defect Description	CS	CS Qty	Maint Qty
311	Corrosion	CORROSION WITH LESS THAN 1/16" LOSS. (2" REMAINING).	3	1	1 Each
515	Effectiveness (Steel Protective Coatings)	RUST SCALE, BEARING ASSEMBLY.	4	1	1 Square Feet
<b>General Comments</b>					

**Span 13 Left Bridge Rail****Concrete Railing**

Element Number	Element Name	Total Qty	CS1 Qty	CS2 Qty	CS3 Qty	CS4 Qty
331	Reinforced Concrete Bridge Railing	51	46	5	0	0 Feet

Element Number	Defect Type	Defect Description	CS	CS Qty	Maint Qty
331	Damage	5' IMPACT SCRAPES, WITH 2" X 3" X UP TO 1/2" SPALL, NORTH FACE, NEAR MID SPAN.	2	5	5 Feet



**General Comments**
**Span 13**  
**Right Bridge Rail**  
**Concrete Railing**

Element Number	Element Name	Total Qty	CS1 Qty	CS2 Qty	CS3 Qty	CS4 Qty
331	Reinforced Concrete Bridge Railing	51	50	0	1	0 Feet

Element Number	Defect Type	Defect Description	CS	CS Qty	Maint Qty
331	Delamination/Spall	10" X 4" X UP TO 2.5" SPALL, WITH EXPOSED REINFORCING, SOUTH CORNER, 5TH RAIL POST FROM BENT 12.	3	1	1 Feet

**General Comments**
**Span 13**  
**Beam 1**  
**Prestressed Concrete Girder**

Element Number	Element Name		Total Qty	CS1 Qty	CS2 Qty	CS3 Qty	CS4 Qty
109	Prestressed Concrete Open Girder/Beam		50	48	0	2	0 Feet

Element Number	Defect Type	Defect Description	CS	CS Qty	Maint Qty
109	Delamination/Spall	18" X 6" X 3" DEEP SPALL IN BENT 13 DIAPHRAGM	3	2	2 Feet

**General Comments**
**Span 13**  
**Near Bearing**  
**Fixed Bearing**

Element Number	Element Name	Total Qty	CS1 Qty	CS2 Qty	CS3 Qty	CS4 Qty
313	Fixed Bearing	1	0	0	1	0 Each
515	Steel Protective Coating	1	0	0	0	1 Square Feet

Element Number	Defect Type	Defect Description	CS	CS Qty	Maint Qty
313	Corrosion	CORROSION WITH LESS THAN 1/16" LOSS. (2" REMAINING).	3	1	1 Each
515	Effectiveness (Steel Protective Coatings)	RUST SCALE, BEARING ASSEMBLY.	4	1	1 Square Feet

**General Comments**
**Span 13**  
**Far Bearing**  
**Movable Bearing**

Element Number	Element Name	Total Qty	CS1 Qty	CS2 Qty	CS3 Qty	CS4 Qty
311	Movable Bearing	1	0	0	1	0 Each
515	Steel Protective Coating	1	0	0	0	1 Square Feet

Element Number	Defect Type	Defect Description	CS	CS Qty	Maint Qty
311	Corrosion	CORROSION WITH LESS THAN 1/16" LOSS. (2" REMAINING).	3	1	1 Each
515	Effectiveness (Steel Protective Coatings)	BEARING RUSTING.	4	1	1 Square Feet

**General Comments**

**Span 13****Beam 2****Prestressed Concrete Girder**

Element Number	Element Name	Total Qty	CS1 Qty	CS2 Qty	CS3 Qty	CS4 Qty
109	Prestressed Concrete Open Girder/Beam	50	48	2	0	0 Feet

Element Number	Defect Type	Defect Description	CS	CS Qty	Maint Qty
109	Patched Area	12" X 12" PATCHED AREA ON NORTH FACE AT BENT 13.	2	1	Feet
109	Patched Area	12" X 12" PATCHED AREA, NORTH FACE, AT BENT 12.	2	1	Feet

**General Comments****Span 13****Near Bearing****Fixed Bearing**

Element Number	Element Name	Total Qty	CS1 Qty	CS2 Qty	CS3 Qty	CS4 Qty
313	Fixed Bearing	1	0	0	1	0 Each
515	Steel Protective Coating	1	0	0	0	1 Square Feet

Element Number	Defect Type	Defect Description	CS	CS Qty	Maint Qty
313	Corrosion	CORROSION WITH LESS THAN 1/16" LOSS. (2" REMAINING).	3	1	1 Each
515	Effectiveness (Steel Protective Coatings)	BEARING RUSTING.	4	1	1 Square Feet

**General Comments****Span 13****Far Bearing****Movable Bearing**

Element Number	Element Name	Total Qty	CS1 Qty	CS2 Qty	CS3 Qty	CS4 Qty
311	Movable Bearing	1	0	0	1	0 Each
515	Steel Protective Coating	1	0	0	0	1 Square Feet

Element Number	Defect Type	Defect Description	CS	CS Qty	Maint Qty
311	Corrosion	CORROSION WITH LESS THAN 1/16" LOSS. (2" REMAINING).	3	1	1 Each
515	Effectiveness (Steel Protective Coatings)	RUST SCALE, BEARING ASSEMBLY.	4	1	1 Square Feet

**General Comments****Span 13****Beam 3****Prestressed Concrete Girder**

Element Number	Element Name	Total Qty	CS1 Qty	CS2 Qty	CS3 Qty	CS4 Qty
109	Prestressed Concrete Open Girder/Beam	50	47	1	2	0 Feet

Element Number	Defect Type	Defect Description	CS	CS Qty	Maint Qty
109	Delamination/Spall	6" X 6" X 2" SPALL, WITH EXPOSED REINFORCING, TOP OF NORTH FACE, AT BENT 13.	3	1	1 Feet
109	Delamination/Spall	(2) UP TO 12" X 12" PATCHED AREAS, NORTH AND SOUTH FACES, AT BENT 13.	3	1	1 Feet
109	Patched Area	7" X 7" PATCHED AREA, SOUTH FACE, AT BENT 12.	2	1	Feet

**General Comments****Span 13 Near Bearing****Fixed Bearing**

Element Number	Element Name	Total Qty	CS1 Qty	CS2 Qty	CS3 Qty	CS4 Qty
313	Fixed Bearing	1	0	0	1	0 Each
515	Steel Protective Coating	1	0	0	0	1 Square Feet

Element Number	Defect Type	Defect Description	CS	CS Qty	Maint Qty
313	Corrosion	CORROSION WITH LESS THAN 1/16" LOSS. (2" REMAINING).	3	1	1 Each
515	Effectiveness (Steel Protective Coatings)	RUST SCALE, BEARING ASSEMBLY.	4	1	1 Square Feet

**General Comments****Span 13 Far Bearing****Movable Bearing**

Element Number	Element Name	Total Qty	CS1 Qty	CS2 Qty	CS3 Qty	CS4 Qty
311	Movable Bearing	1	0	0	1	0 Each
515	Steel Protective Coating	1	0	0	0	1 Square Feet

Element Number	Defect Type	Defect Description	CS	CS Qty	Maint Qty
311	Corrosion	CORROSION WITH LESS THAN 1/16" LOSS. (2" REMAINING).	3	1	1 Each
515	Effectiveness (Steel Protective Coatings)	RUST SCALE, BEARING ASSEMBLY.	4	1	1 Square Feet

**General Comments****Span 13 Beam 4****Prestressed Concrete Girder**

Element Number	Element Name	Total Qty	CS1 Qty	CS2 Qty	CS3 Qty	CS4 Qty
109	Prestressed Concrete Open Girder/Beam	50	46	4	0	0 Feet

Element Number	Defect Type	Defect Description	CS	CS Qty	Maint Qty
109	Patched Area	12" X 6" PATCHED AREA ON NORTH FACE AT BENT 12.	2	1	Feet
109	Patched Area	30" X 12" X 6" CORNER PATCHED AREA, NORTH FACE, AT BENT 12.	2	3	Feet

**General Comments****Span 13 Near Bearing****Fixed Bearing**

Element Number	Element Name	Total Qty	CS1 Qty	CS2 Qty	CS3 Qty	CS4 Qty
313	Fixed Bearing	1	0	1	0	0 Each
515	Steel Protective Coating	1	0	0	0	1 Square Feet

Element Number	Defect Type	Defect Description	CS	CS Qty	Maint Qty
----------------	-------------	--------------------	----	--------	-----------

Structure Number: **880007**Inspection Date: **08/31/2020**

<b>313</b>	Corrosion	CORROSION WITH LESS THAN 1/16" LOSS. (2" REMAINING).	2	1	Each
<b>515</b>	Effectiveness (Steel Protective Coatings)	BEARINGS RUSTING.	4	1	1 Square Feet
<b>General Comments</b>					

**Span 13 Far Bearing****Movable Bearing**

Element Number	Element Name		Total Qty	CS1 Qty	CS2 Qty	CS3 Qty	CS4 Qty
311	Movable Bearing		1	0	0	1	0 Each
515	Steel Protective Coating		1	0	0	0	1 Square Feet

Element Number	Defect Type	Defect Description	CS	CS Qty	Maint Qty
311	Corrosion	CORROSION WITH LESS THAN 1/16" LOSS. (2" REMAINING).	3	1	1 Each
515	Effectiveness (Steel Protective Coatings)	BEARING RUSTING.	4	1	1 Square Feet
General Comments					

**Span 14 Right Bridge Rail****Concrete Railing**

Element Number	Element Name	Total Qty	CS1 Qty	CS2 Qty	CS3 Qty	CS4 Qty
331	Reinforced Concrete Bridge Railing	51	49	2	0	0 Feet

Element Number	Defect Type	Defect Description	CS	CS Qty	Maint Qty
331	Delamination/Spall	(2) UP TO 4" X 4" X 1" SPALLS, AT RANDOM THROUGHOUT TOP OF RAIL POSTS.	2	2	2 Feet
General Comments					

**Span 14 Beam 1****Prestressed Concrete Girder**

Element Number	Element Name	Total Qty	CS1 Qty	CS2 Qty	CS3 Qty	CS4 Qty	
109	Prestressed Concrete Open Girder/Beam	50	49	1	0	0	Feet

Element Number	Defect Type	Defect Description	CS	CS Qty	Maint Qty	
109	Exposed Prestressing	(PAR) 8" X 8" X 2" SPALL, WITH EXPOSED PRESTRESSING STRAND, NORTH FACE, AT BENT 13.	2	1	1	Feet
General Comments						

**Span 14 Near Bearing****Fixed Bearing**

Element Number	Element Name	Total Qty	CS1 Qty	CS2 Qty	CS3 Qty	CS4 Qty
313	Fixed Bearing	1	0	0	1	0 Each
515	Steel Protective Coating	1	0	0	0	1 Square Feet

Element Number	Defect Type	Defect Description	CS	CS Qty	Maint Qty
313	Corrosion	CORROSION WITH LESS THAN 1/16" LOSS. (2" REMAINING).	3	1	1 Each

Structure Number: **880007**Inspection Date: **08/31/2020**

<b>515</b>	Effectiveness (Steel Protective Coatings)	BEARING RUSTING.	4	1	1	Square Feet
<b>General Comments</b>						

**Span 14 Far Bearing****Movable Bearing**

Element Number	Element Name	Total Qty	CS1 Qty	CS2 Qty	CS3 Qty	CS4 Qty
311	Movable Bearing	1	0	0	1	0 Each
515	Steel Protective Coating	1	0	0	0	1 Square Feet

Element Number	Defect Type	Defect Description	CS	CS Qty	Maint Qty
311	Corrosion	CORROSION WITH LESS THAN 1/16" LOSS. (2" REMAINING).	3	1	1 Each
515	Effectiveness (Steel Protective Coatings)	RUST SCALE, BEARING ASSEMBLY.	4	1	1 Square Feet
General Comments					

**Span 14 Beam 2****Prestressed Concrete Girder**

Element Number	Element Name		Total Qty	CS1 Qty	CS2 Qty	CS3 Qty	CS4 Qty
109	Prestressed Concrete Open Girder/Beam		50	47	3	0	0 Feet

Element Number	Defect Type	Defect Description	CS	CS Qty	Maint Qty
109	Patched Area	12" X 18" PATCHED AREA, NORTH FACE, AT BENT 13.	2	1	Feet
109	Patched Area	12" X 12" PATCHED AREA, SOUTH FACE, AT BENT 14.	2	1	Feet
109	Patched Area	12" X UP TO 6" X 5" CORNER PATCHED AREA, NORTH FACE, 7' FROM BENT 13.	2	1	Feet
General Comments					

**Span 14 Near Bearing****Fixed Bearing**

Element Number	Element Name	Total Qty	CS1 Qty	CS2 Qty	CS3 Qty	CS4 Qty
313	Fixed Bearing	1	0	0	1	0 Each
515	Steel Protective Coating	1	0	0	0	1 Square Feet

Element Number	Defect Type	Defect Description	CS	CS Qty	Maint Qty
313	Corrosion	CORROSION WITH LESS THAN 1/16" LOSS. (2" REMAINING).	3	1	1 Each
515	Effectiveness (Steel Protective Coatings)	BEARING RUSTING.	4	1	1 Square Feet
General Comments					

**Span 14 Far Bearing****Movable Bearing**

Element Number	Element Name	Total Qty	CS1 Qty	CS2 Qty	CS3 Qty	CS4 Qty
311	Movable Bearing	1	0	0	1	0 Each
515	Steel Protective Coating	1	0	0	0	1 Square Feet

Element Number	Defect Type	Defect Description	CS	CS Qty	Maint Qty
311	Corrosion	CORROSION WITH LESS THAN 1/16" LOSS. (2" REMAINING).	3	1	1 Each
515	Effectiveness (Steel Protective Coatings)	BEARING RUSTING.	4	1	1 Square Feet

**General Comments**

**Span 14 Beam 3****Prestressed Concrete Girder**

Element Number	Element Name	Total Qty	CS1 Qty	CS2 Qty	CS3 Qty	CS4 Qty
109	Prestressed Concrete Open Girder/Beam	50	46	3	1	0 Feet

Element Number	Defect Type	Defect Description	CS	CS Qty	Maint Qty
109	Patched Area	12" X 24" FAILED PATCHED AREA, NORTH FACE, 3' FROM BENT 13.	3	1	1 Feet
109	Patched Area	(2) UP TO 12" X 12" PATCHED AREAS, NORTH AND SOUTH FACES, AT BENT 14.	2	1	Feet
109	Patched Area	12" X UP TO 6" X 6" CORNER PATCHED AREA, NORTH FACE, 7' FROM BENT 13.	2	1	Feet
109	Patched Area	12" X 12" PATCHED AREA, NORTH FACE, 2' FROM BENT 14.	2	1	Feet

**General Comments**

**Span 14 Near Bearing****Fixed Bearing**

Element Number	Element Name	Total Qty	CS1 Qty	CS2 Qty	CS3 Qty	CS4 Qty
313	Fixed Bearing	1	0	0	1	0 Each
515	Steel Protective Coating	1	0	0	0	1 Square Feet

Element Number	Defect Type	Defect Description	CS	CS Qty	Maint Qty
313	Corrosion	CORROSION WITH LESS THAN 1/16" LOSS. (2" REMAINING).	3	1	1 Each
515	Effectiveness (Steel Protective Coatings)	RUST SCALE, BEARING ASSEMBLY.	4	1	1 Square Feet

**General Comments**

**Span 14 Far Bearing****Movable Bearing**

Element Number	Element Name	Total Qty	CS1 Qty	CS2 Qty	CS3 Qty	CS4 Qty
311	Movable Bearing	1	0	0	1	0 Each
515	Steel Protective Coating	1	0	0	0	1 Square Feet

Element Number	Defect Type	Defect Description	CS	CS Qty	Maint Qty
----------------	-------------	--------------------	----	--------	-----------

Structure Number: **880007**Inspection Date: **08/31/2020**

311	Corrosion	CORROSION WITH LESS THAN 1/16" LOSS. (2" REMAINING).	3	1	1	Each
515	Effectiveness (Steel Protective Coatings)	RUST SCALE, BEARING ASSEMBLY.	4	1	1	Square Feet

**General Comments****Span 14****Beam 4****Prestressed Concrete Girder**

Element Number	Element Name	Total Qty	CS1 Qty	CS2 Qty	CS3 Qty	CS4 Qty
109	Prestressed Concrete Open Girder/Beam	50	49	1	0	0 Feet

Element Number	Defect Type	Defect Description	CS	CS Qty	Maint Qty
109	Patched Area	6" X 6" PATCHED AREA, SOUTH FACE, AT BENT 14.	2	1	Feet

**General Comments****Span 14****Near Bearing****Fixed Bearing**

Element Number	Element Name	Total Qty	CS1 Qty	CS2 Qty	CS3 Qty	CS4 Qty
313	Fixed Bearing	1	0	0	1	0 Each
515	Steel Protective Coating	1	0	0	0	1 Square Feet

Element Number	Defect Type	Defect Description	CS	CS Qty	Maint Qty
313	Corrosion	CORROSION WITH LESS THAN 1/16" LOSS. (2" REMAINING).	3	1	1 Each
515	Effectiveness (Steel Protective Coatings)	RUST SCALE, BEARING ASSEMBLY.	4	1	1 Square Feet

**General Comments****Span 14****Far Bearing****Movable Bearing**

Element Number	Element Name	Total Qty	CS1 Qty	CS2 Qty	CS3 Qty	CS4 Qty
311	Movable Bearing	1	0	1	0	0 Each
515	Steel Protective Coating	1	0	0	0	1 Square Feet

Element Number	Defect Type	Defect Description	CS	CS Qty	Maint Qty
311	Corrosion	CORROSION WITH LESS THAN 1/16" LOSS. (2" REMAINING).	2	1	Each
515	Effectiveness (Steel Protective Coatings)	RUST SCALE, BEARING ASSEMBLY.	4	1	1 Square Feet

**General Comments****Span 15****Left Bridge Rail****Concrete Railing**

Element Number	Element Name	Total Qty	CS1 Qty	CS2 Qty	CS3 Qty	CS4 Qty
331	Reinforced Concrete Bridge Railing	51	50	0	1	0 Feet

Element Number	Defect Type	Defect Description	CS	CS Qty	Maint Qty
----------------	-------------	--------------------	----	--------	-----------

Structure Number: **880007**Inspection Date: **08/31/2020**

**331** Delamination/Spall 8" X 6" X UP TO 3" SPALL, NORTHEAST CORNER, RAIL POST AT BENT 14. 3 1 1 Feet

**General Comments****Span 15 Right Bridge Rail****Concrete Railing**

Element Number	Element Name	Total Qty	CS1 Qty	CS2 Qty	CS3 Qty	CS4 Qty
331	Reinforced Concrete Bridge Railing	51	49	0	2	0 Feet

Element Number	Defect Type	Defect Description	CS	CS Qty	Maint Qty
331	Delamination/Spall	(2) UP TO 6" X 4" X 3" SPALLS, WITH EXPOSED REINFORCING, AT RANDOM THROUGHOUT TOP OF RAIL POSTS.	3	2	2 Feet

**General Comments****Span 15 Beam 1****Prestressed Concrete Girder**

Element Number	Element Name		Total Qty	CS1 Qty	CS2 Qty	CS3 Qty	CS4 Qty
109	Prestressed Concrete Open Girder/Beam		50	48	1	1	0 Feet

Element Number	Defect Type	Defect Description	CS	CS Qty	Maint Qty
109	Delamination/Spall	16" LONG, 12" TALL, AND 3" DEEP SPALL WITH 2 CABLES EXPOSED AT BENT 15.	3	2	2 Feet
109	Efflorescence/Rust Staining	2" X 4" AREA OF RUST STAINING, SOUTH FACE, 10' FROM BENT 15.	3	1	1 Feet
General Comments					

**General Comments****Span 15 Near Bearing****Fixed Bearing**

Element Number	Element Name	Total Qty	CS1 Qty	CS2 Qty	CS3 Qty	CS4 Qty
313	Fixed Bearing	1	0	0	1	0 Each
515	Steel Protective Coating	1	0	0	0	1 Square Feet

Element Number	Defect Type	Defect Description	CS	CS Qty	Maint Qty
313	Corrosion	CORROSION WITH LESS THAN 1/16" LOSS. (2" REMAINING).	3	1	1 Each
515	Effectiveness (Steel Protective Coatings)	BEARING RUSTING.	4	1	1 Square Feet
General Comments					

**General Comments****Span 15 Far Bearing****Movable Bearing**

Element Number	Element Name	Total Qty	CS1 Qty	CS2 Qty	CS3 Qty	CS4 Qty
311	Movable Bearing	1	0	0	1	0 Each
515	Steel Protective Coating	1	0	0	0	1 Square Feet

Element Number	Defect Type	Defect Description	CS	CS Qty	Maint Qty
----------------	-------------	--------------------	----	--------	-----------



Structure Number: **880007**Inspection Date: **08/31/2020**

311	Corrosion	CORROSION WITH LESS THAN 1/16" LOSS. (2" REMAINING).	3	1	1	Each
515	Effectiveness (Steel Protective Coatings)	BEARING RUSTING.	4	1	1	Square Feet

**General Comments****Span 15****Beam 2****Prestressed Concrete Girder**

Element Number	Element Name	Total Qty	CS1 Qty	CS2 Qty	CS3 Qty	CS4 Qty
109	Prestressed Concrete Open Girder/Beam	50	41	9	0	0 Feet

Element Number	Defect Type	Defect Description	CS	CS Qty	Maint Qty
109	Patched Area	(2) UP TO 30" X UP TO 12" X 12" CORNER PATCHED AREAS, NORTH AND SOUTH FACES, AT BENT 14.	2	5	Feet
109	Patched Area	36" X 12" X 12" CORNER PATCHED AREA, NORTH FACE, AT MID SPAN.	2	3	Feet
109	Patched Area	6" X 18" PATCHED AREA, NORTH FACE, AT BENT 15.	2	1	Feet

**General Comments****Span 15****Near Bearing****Fixed Bearing**

Element Number	Element Name	Total Qty	CS1 Qty	CS2 Qty	CS3 Qty	CS4 Qty
313	Fixed Bearing	1	0	0	1	0 Each
515	Steel Protective Coating	1	0	0	0	1 Square Feet

Element Number	Defect Type	Defect Description	CS	CS Qty	Maint Qty
313	Corrosion	CORROSION WITH LESS THAN 1/16" LOSS. (2" REMAINING).	3	1	1 Each
515	Effectiveness (Steel Protective Coatings)	BEARING RUSTING.	4	1	1 Square Feet

**General Comments****Span 15****Far Bearing****Movable Bearing**

Element Number	Element Name	Total Qty	CS1 Qty	CS2 Qty	CS3 Qty	CS4 Qty
311	Movable Bearing	1	0	0	1	0 Each
515	Steel Protective Coating	1	0	0	0	1 Square Feet

Element Number	Defect Type	Defect Description	CS	CS Qty	Maint Qty
311	Corrosion	CORROSION WITH LESS THAN 1/16" LOSS. (2" REMAINING).	3	1	1 Each
515	Effectiveness (Steel Protective Coatings)	RUST SCALE, BEARING ASSEMBLY.	4	1	1 Square Feet

**General Comments**

**Span 15****Beam 3****Prestressed Concrete Girder**

Element Number	Element Name	Total Qty	CS1 Qty	CS2 Qty	CS3 Qty	CS4 Qty	
109	Prestressed Concrete Open Girder/Beam	50	45	5	0	0	Feet

Element Number	Defect Type	Defect Description	CS	CS Qty	Maint Qty	
109	Patched Area	3' X 18" PATCHED AREA, BOTTOM FACE, EXTENDING UP TO 6" ONTO NORTH AND SOUTH FACES, AT BENT 14.	2	3		Feet
109	Patched Area	(2) UP TO 12" X 18" PATCHED AREAS, NORTH AND SOUTH FACES, AT BENT 15.	2	2		Feet
109	Patched Area	18" X 12" X 12" CORNER PATCHED AREA, END DIAPHRAGM, BETWEEN BEAMS 3 AND 4, EAST FACE, AT BENT 14.	2			Feet

**General Comments**

**Span 15****Near Bearing****Fixed Bearing**

Element Number	Element Name	Total Qty	CS1 Qty	CS2 Qty	CS3 Qty	CS4 Qty	
313	Fixed Bearing	1	0	0	1	0	Each
515	Steel Protective Coating	1	0	0	0	1	Square Feet

Element Number	Defect Type	Defect Description	CS	CS Qty	Maint Qty	
313	Corrosion	CORROSION WITH LESS THAN 1/16" LOSS. (2" REMAINING).	3	1	1	Each
515	Effectiveness (Steel Protective Coatings)	RUST SCALE, BEARING ASSEMBLY.	4	1	1	Square Feet

**General Comments**

**Span 15****Far Bearing****Movable Bearing**

Element Number	Element Name	Total Qty	CS1 Qty	CS2 Qty	CS3 Qty	CS4 Qty	
311	Movable Bearing	1	0	0	1	0	Each
515	Steel Protective Coating	1	0	0	0	1	Square Feet

Element Number	Defect Type	Defect Description	CS	CS Qty	Maint Qty	
311	Corrosion	CORROSION WITH LESS THAN 1/16" LOSS. (2" REMAINING).	3	1	1	Each
515	Effectiveness (Steel Protective Coatings)	BEARING RUSTING.	4	1	1	Square Feet

**General Comments**

**Span 15****Beam 4****Prestressed Concrete Girder**

Element Number	Element Name	Total Qty	CS1 Qty	CS2 Qty	CS3 Qty	CS4 Qty	
109	Prestressed Concrete Open Girder/Beam	50	49	1	0	0	Feet

Element Number	Defect Type	Defect Description	CS	CS Qty	Maint Qty	
109	Patched Area	12" X 12" PATCHED AREA, NORTH FACE, AT BENT 15.	2	1		Feet

**General Comments**

**Span 15 Near Bearing****Fixed Bearing**

Element Number	Element Name	Total Qty	CS1 Qty	CS2 Qty	CS3 Qty	CS4 Qty
313	Fixed Bearing	1	0	0	1	0 Each
515	Steel Protective Coating	1	0	0	0	1 Square Feet

Element Number	Defect Type	Defect Description	CS	CS Qty	Maint Qty
313	Corrosion	CORROSION WITH LESS THAN 1/16" LOSS. (2" REMAINING).	3	1	1 Each
515	Effectiveness (Steel Protective Coatings)	BEARING RUSTING.	4	1	1 Square Feet

**General Comments****Span 15 Far Bearing****Movable Bearing**

Element Number	Element Name	Total Qty	CS1 Qty	CS2 Qty	CS3 Qty	CS4 Qty
311	Movable Bearing	1	0	0	1	0 Each
515	Steel Protective Coating	1	0	0	0	1 Square Feet

Element Number	Defect Type	Defect Description	CS	CS Qty	Maint Qty
311	Corrosion	CORROSION WITH LESS THAN 1/16" LOSS. (2" REMAINING).	3	1	1 Each
515	Effectiveness (Steel Protective Coatings)	RUST SCALE, BEARING ASSEMBLY.	4	1	1 Square Feet

**General Comments****Span 16 Left Bridge Rail****Concrete Railing**

Element Number	Element Name	Total Qty	CS1 Qty	CS2 Qty	CS3 Qty	CS4 Qty
331	Reinforced Concrete Bridge Railing	51	50	0	1	0 Feet

Element Number	Defect Type	Defect Description	CS	CS Qty	Maint Qty
331	Delamination/Spall	10" X 3" X UP TO 3" SPALL, NORTHWEST CORNER, 6TH RAIL POST FROM BENT 15.	3	1	1 Feet

**General Comments****Span 16 Beam 1****Prestressed Concrete Girder**

Element Number	Element Name	Total Qty	CS1 Qty	CS2 Qty	CS3 Qty	CS4 Qty
109	Prestressed Concrete Open Girder/Beam	50	48	2	0	0 Feet

Element Number	Defect Type	Defect Description	CS	CS Qty	Maint Qty
109	Patched Area	(2) UP TO 18" X 12" PATCHED AREAS, NORTH AND SOUTH FACES, AT BENT 15.	2	2	Feet

**General Comments**

**Span 16****Near Bearing****Fixed Bearing**

Element Number	Element Name	Total Qty	CS1 Qty	CS2 Qty	CS3 Qty	CS4 Qty	
313	Fixed Bearing	1	0	0	1	0	Each
515	Steel Protective Coating	1	0	0	0	1	Square Feet

Element Number	Defect Type	Defect Description	CS	CS Qty	Maint Qty	
313	Corrosion	CORROSION WITH LESS THAN 1/16" LOSS. (2" REMAINING).	3	1	1	Each
515	Effectiveness (Steel Protective Coatings)	BEARING RUSTING.	4	1	1	Square Feet

**General Comments**

**Span 16****Far Bearing****Movable Bearing**

Element Number	Element Name	Total Qty	CS1 Qty	CS2 Qty	CS3 Qty	CS4 Qty	
311	Movable Bearing	1	0	0	1	0	Each
515	Steel Protective Coating	1	0	0	0	1	Square Feet

Element Number	Defect Type	Defect Description	CS	CS Qty	Maint Qty	
311	Corrosion	CORROSION WITH LESS THAN 1/16" LOSS. (2" REMAINING).	3	1	1	Each
515	Effectiveness (Steel Protective Coatings)	RUST SCALE, BEARING ASSEMBLY.	4	1	1	Square Feet

**General Comments**

**Span 16****Beam 2****Prestressed Concrete Girder**

Element Number	Element Name	Total Qty	CS1 Qty	CS2 Qty	CS3 Qty	CS4 Qty	
109	Prestressed Concrete Open Girder/Beam	50	48	1	1	0	Feet

Element Number	Defect Type	Defect Description	CS	CS Qty	Maint Qty	
109	Delamination/Spall	3" X 3" X 2" SPALL, ADJACENT TO A 3" X 3" DELAMINATION, SOUTH FACE, AT BENT 16.	3	1	1	Feet
109	Patched Area	12" X 18" PATCHED AREA, NORTH FACE, AT BENT 15.	2	1		Feet

**General Comments**

**Span 16****Near Bearing****Fixed Bearing**

Element Number	Element Name	Total Qty	CS1 Qty	CS2 Qty	CS3 Qty	CS4 Qty	
313	Fixed Bearing	1	0	0	1	0	Each
515	Steel Protective Coating	1	0	0	0	1	Square Feet

Element Number	Defect Type	Defect Description	CS	CS Qty	Maint Qty	
313	Corrosion	CORROSION WITH LESS THAN 1/16" LOSS. (2" REMAINING).	3	1	1	Each
515	Effectiveness (Steel Protective Coatings)	BEARING RUSTING.	4	1	1	Square Feet

**General Comments****Span 16 Far Bearing****Movable Bearing**

Element Number	Element Name	Total Qty	CS1 Qty	CS2 Qty	CS3 Qty	CS4 Qty
311	Movable Bearing	1	0	0	1	0 Each
515	Steel Protective Coating	1	0	0	0	1 Square Feet

Element Number	Defect Type	Defect Description	CS	CS Qty	Maint Qty
311	Corrosion	RUST SCALE, BEARING ASSEMBLY.	3	1	1 Each
515	Effectiveness (Steel Protective Coatings)	BEARING RUSTING.	4	1	1 Square Feet

**General Comments****Span 16 Beam 3****Prestressed Concrete Girder**

Element Number	Element Name	Total Qty	CS1 Qty	CS2 Qty	CS3 Qty	CS4 Qty
109	Prestressed Concrete Open Girder/Beam	50	48	2	0	0 Feet

Element Number	Defect Type	Defect Description	CS	CS Qty	Maint Qty
109	Patched Area	12" X 12" PATCHED AREA ON NORTH FACE AT BENT 16.	2	1	Feet
109	Patched Area	(2) UP TO 18" X 12" PATCHED AREAS, NORTH AND SOUTH FACES, AT BENT 15.	2	1	Feet

**General Comments****Span 16 Near Bearing****Fixed Bearing**

Element Number	Element Name	Total Qty	CS1 Qty	CS2 Qty	CS3 Qty	CS4 Qty
313	Fixed Bearing	1	0	0	1	0 Each
515	Steel Protective Coating	1	0	0	0	1 Square Feet

Element Number	Defect Type	Defect Description	CS	CS Qty	Maint Qty
313	Corrosion	CORROSION WITH LESS THAN 1/16" LOSS. (2" REMAINING).	3	1	1 Each
515	Effectiveness (Steel Protective Coatings)	BEARING RUSTING.	4	1	1 Square Feet

**General Comments****Span 16 Far Bearing****Movable Bearing**

Element Number	Element Name	Total Qty	CS1 Qty	CS2 Qty	CS3 Qty	CS4 Qty
311	Movable Bearing	1	0	0	1	0 Each
515	Steel Protective Coating	1	0	0	0	1 Square Feet

Element Number	Defect Type	Defect Description	CS	CS Qty	Maint Qty
311	Corrosion	CORROSION WITH LESS THAN 1/16" LOSS. (2" REMAINING).	3	1	1 Each

Structure Number: **880007**Inspection Date: **08/31/2020**

<b>515</b>	Effectiveness (Steel Protective Coatings)	BEARING RUSTING.	4	1	1 Square Feet
------------	---	------------------	---	---	---------------

**General Comments****Span 16 Beam 4****Prestressed Concrete Girder**

Element Number	Element Name	Total Qty	CS1 Qty	CS2 Qty	CS3 Qty	CS4 Qty
109	Prestressed Concrete Open Girder/Beam	50	48	2	0	0 Feet

Element Number	Defect Type	Defect Description	CS	CS Qty	Maint Qty
109	Patched Area	12" X 12" PATCHED AREA, SOUTH FACE, AT BENT 15.	2	1	Feet
109	Patched Area	16" TALL X 12" LONG PATCHED AREA AT BENT 16 ON EXTERIOR SIDE.	2	1	Feet

**General Comments****Span 16 Near Bearing****Fixed Bearing**

Element Number	Element Name	Total Qty	CS1 Qty	CS2 Qty	CS3 Qty	CS4 Qty
313	Fixed Bearing	1	0	0	1	0 Each
515	Steel Protective Coating	1	0	0	0	1 Square Feet

Element Number	Defect Type	Defect Description	CS	CS Qty	Maint Qty
313	Corrosion	CORROSION WITH LESS THAN 1/16" LOSS. (2" REMAINING).	3	1	1 Each
515	Effectiveness (Steel Protective Coatings)	RUST SCALE, BEARING ASSEMBLY.	4	1	1 Square Feet

**General Comments****Span 16 Far Bearing****Movable Bearing**

Element Number	Element Name	Total Qty	CS1 Qty	CS2 Qty	CS3 Qty	CS4 Qty
311	Movable Bearing	1	0	0	1	0 Each
515	Steel Protective Coating	1	0	0	0	1 Square Feet

Element Number	Defect Type	Defect Description	CS	CS Qty	Maint Qty
311	Corrosion	CORROSION WITH LESS THAN 1/16" LOSS. (2" REMAINING).	3	1	1 Each
515	Effectiveness (Steel Protective Coatings)	RUST SCALE, BEARING ASSEMBLY.	4	1	1 Square Feet

**General Comments****Span 17 Beam 1****Prestressed Concrete Girder**

Element Number	Element Name	Total Qty	CS1 Qty	CS2 Qty	CS3 Qty	CS4 Qty
109	Prestressed Concrete Open Girder/Beam	50	49	1	0	0 Feet

Element Number	Defect Type	Defect Description	CS	CS Qty	Maint Qty
----------------	-------------	--------------------	----	--------	-----------

**109** Patched Area 12" X 12" PATCHED AREA ON SOUTH FACE AT BENT 16. 2 1 Feet

**General Comments****Span 17 Near Bearing****Fixed Bearing**

Element Number	Element Name	Total Qty	CS1 Qty	CS2 Qty	CS3 Qty	CS4 Qty
313	Fixed Bearing	1	0	1	0	0 Each
515	Steel Protective Coating	1	0	0	0	1 Square Feet

Element Number	Defect Type	Defect Description	CS	CS Qty	Maint Qty
313	Corrosion	CORROSION WITH LESS THAN 1/16" LOSS. (2" REMAINING).	2	1	Each
515	Effectiveness (Steel Protective Coatings)	BEARING RUSTING.	4	1	1 Square Feet

**General Comments****Span 17 Far Bearing****Movable Bearing**

Element Number	Element Name	Total Qty	CS1 Qty	CS2 Qty	CS3 Qty	CS4 Qty
311	Movable Bearing	1	0	0	1	0 Each
515	Steel Protective Coating	1	0	0	0	1 Square Feet

Element Number	Defect Type	Defect Description	CS	CS Qty	Maint Qty
311	Corrosion	CORROSION WITH LESS THAN 1/16" LOSS. (2" REMAINING).	3	1	1 Each
515	Effectiveness (Steel Protective Coatings)	BEARING RUSTING.	4	1	1 Square Feet

**General Comments****Span 17 Beam 2****Prestressed Concrete Girder**

Element Number	Element Name	Total Qty	CS1 Qty	CS2 Qty	CS3 Qty	CS4 Qty
109	Prestressed Concrete Open Girder/Beam	50	47	3	0	0 Feet

Element Number	Defect Type	Defect Description	CS	CS Qty	Maint Qty
109	Patched Area	(2) UP TO 12" X 12" PATCHED AREAS, NORTH AND SOUTH FACES, AT BENT 17.	2	2	Feet
109	Patched Area	12" X 12" PATCHED AREA, NORTH FACE, AT BENT 16.	2	1	Feet

**General Comments****Span 17 Near Bearing****Fixed Bearing**

Element Number	Element Name	Total Qty	CS1 Qty	CS2 Qty	CS3 Qty	CS4 Qty
313	Fixed Bearing	1	0	0	1	0 Each
515	Steel Protective Coating	1	0	0	0	1 Square Feet

Element Number	Defect Type	Defect Description	CS	CS Qty	Maint Qty
----------------	-------------	--------------------	----	--------	-----------

Structure Number: **880007**Inspection Date: **08/31/2020**

<b>313</b>	Corrosion	CORROSION WITH LESS THAN 1/16" LOSS. (2" REMAINING).	3	1	1	Each
<b>515</b>	Effectiveness (Steel Protective Coatings)	BEARING RUSTING.	4	1	1	Square Feet
<b>General Comments</b>						

**Span 17 Far Bearing****Movable Bearing**

Element Number	Element Name	Total Qty	CS1 Qty	CS2 Qty	CS3 Qty	CS4 Qty
311	Movable Bearing	1	0	0	1	0 Each
515	Steel Protective Coating	1	0	0	0	1 Square Feet

Element Number	Defect Type	Defect Description	CS	CS Qty	Maint Qty
311	Corrosion	CORROSION WITH LESS THAN 1/16" LOSS. (2" REMAINING).	3	1	1 Each
515	Effectiveness (Steel Protective Coatings)	BEARING RUSTING.	4	1	1 Square Feet
General Comments					

**Span 17 Beam 3****Prestressed Concrete Girder**

Element Number	Element Name		Total Qty	CS1 Qty	CS2 Qty	CS3 Qty	CS4 Qty	
109	Prestressed Concrete Open Girder/Beam		50	44	5	1	0	Feet

Element Number	Defect Type	Defect Description	CS	CS Qty	Maint Qty	
109	Patched Area	12" X 12" FAILED PATCHED AREA, NORTH FACE, AT BENT 17.	3	1	1	Feet
109	Patched Area	60" X 12" X 12" CORNER PATCHED AREA, NORTH FACE, AT BENT 16.	2	5		Feet
General Comments						

**Span 17 Near Bearing****Fixed Bearing**

Element Number	Element Name	Total Qty	CS1 Qty	CS2 Qty	CS3 Qty	CS4 Qty
313	Fixed Bearing	1	0	0	1	0 Each
515	Steel Protective Coating	1	0	0	0	1 Square Feet

Element Number	Defect Type	Defect Description	CS	CS Qty	Maint Qty
313	Corrosion	CORROSION WITH LESS THAN 1/16" LOSS. (2" REMAINING).	3	1	1 Each
515	Effectiveness (Steel Protective Coatings)	RUST SCALE, BEARING ASSEMBLY.	4	1	1 Square Feet
General Comments					



**Span 17 Far Bearing****Movable Bearing**

Element Number	Element Name	Total Qty	CS1 Qty	CS2 Qty	CS3 Qty	CS4 Qty
311	Movable Bearing	1	0	0	1	0 Each
515	Steel Protective Coating	1	0	0	0	1 Square Feet

Element Number	Defect Type	Defect Description	CS	CS Qty	Maint Qty
311	Corrosion	CORROSION WITH LESS THAN 1/16" LOSS. (2" REMAINING).	3	1	1 Each
515	Effectiveness (Steel Protective Coatings)	RUST SCALE, BEARING ASSEMBLY.	4	1	1 Square Feet

**General Comments**

**Span 17 Beam 4****Prestressed Concrete Girder**

Element Number	Element Name	Total Qty	CS1 Qty	CS2 Qty	CS3 Qty	CS4 Qty
109	Prestressed Concrete Open Girder/Beam	50	37	13	0	0 Feet

Element Number	Defect Type	Defect Description	CS	CS Qty	Maint Qty
109	Patched Area	60" X 12" X 12" CORNER PATCHED AREA, BOTTOM OF NORTH FACE, AT MID SPAN.	2	5	Feet
109	Patched Area	(2) UP TO 48" X 12" PATCHED AREAS, NORTH AND SOUTH FACES, AT BENT 16.	2	8	Feet

**General Comments**

**Span 17 Near Bearing****Fixed Bearing**

Element Number	Element Name	Total Qty	CS1 Qty	CS2 Qty	CS3 Qty	CS4 Qty
313	Fixed Bearing	1	0	0	1	0 Each
515	Steel Protective Coating	1	0	0	0	1 Square Feet

Element Number	Defect Type	Defect Description	CS	CS Qty	Maint Qty
313	Corrosion	CORROSION WITH LESS THAN 1/16" LOSS. (2" REMAINING).	3	1	1 Each
515	Effectiveness (Steel Protective Coatings)	RUST SCALE, BEARING ASSEMBLY.	4	1	1 Square Feet

**General Comments**

**Span 17 Far Bearing****Movable Bearing**

Element Number	Element Name	Total Qty	CS1 Qty	CS2 Qty	CS3 Qty	CS4 Qty
311	Movable Bearing	1	0	0	1	0 Each
515	Steel Protective Coating	1	0	0	0	1 Square Feet

Element Number	Defect Type	Defect Description	CS	CS Qty	Maint Qty
311	Corrosion	CORROSION WITH LESS THAN 1/16" LOSS. (2" REMAINING).	3	1	1 Each
515	Effectiveness (Steel Protective Coatings)	RUST SCALE, BEARING ASSEMBLY.	4	1	1 Square Feet

**General Comments****Span 18 Left Bridge Rail****Concrete Railing**

Element Number	Element Name	Total Qty	CS1 Qty	CS2 Qty	CS3 Qty	CS4 Qty
331	Reinforced Concrete Bridge Railing	51	50	1	0	0 Feet

Element Number	Defect Type	Defect Description	CS	CS Qty	Maint Qty
331	Delamination/Spall	2 1/2" X 4" X 1 1/2" SPALL ON TOP FACE LOCATED FIRST POST AT BENT 17	2	1	1 Feet

**General Comments****Span 18 Right Bridge Rail****Concrete Railing**

Element Number	Element Name	Total Qty	CS1 Qty	CS2 Qty	CS3 Qty	CS4 Qty
331	Reinforced Concrete Bridge Railing	51	50	0	1	0 Feet

Element Number	Defect Type	Defect Description	CS	CS Qty	Maint Qty
331	Delamination/Spall	8" X 10" X UP TO 12" SPALL, SOUTHWEST CORNER, 7TH RAIL POST FROM BENT 17.	3	1	1 Feet

**General Comments****Span 18 Beam 1****Prestressed Concrete Girder**

Element Number	Element Name		Total Qty	CS1 Qty	CS2 Qty	CS3 Qty	CS4 Qty
109	Prestressed Concrete Open Girder/Beam		50	48	2	0	0 Feet

Element Number	Defect Type	Defect Description	CS	CS Qty	Maint Qty
109	Patched Area	12" X 12" PATCHED AREA, NORTH FACE, AT BENT 18.	2	1	Feet
109	Patched Area	(2) 12" X 12" PATCHED AREAS ON NORTH AND SOUTH FACES AT BENT 17.	2	1	Feet

**General Comments****Span 18 Near Bearing****Fixed Bearing**

Element Number	Element Name	Total Qty	CS1 Qty	CS2 Qty	CS3 Qty	CS4 Qty
313	Fixed Bearing	1	0	0	1	0 Each
515	Steel Protective Coating	1	0	0	0	1 Square Feet

Element Number	Defect Type	Defect Description	CS	CS Qty	Maint Qty
313	Corrosion	CORROSION WITH LESS THAN 1/16" LOSS. (2" REMAINING).	3	1	1 Each
515	Effectiveness (Steel Protective Coatings)	BEARING RUSTING.	4	1	1 Square Feet

**General Comments**

**Span 18****Far Bearing****Movable Bearing**

Element Number	Element Name	Total Qty	CS1 Qty	CS2 Qty	CS3 Qty	CS4 Qty	
311	Movable Bearing	1	0	0	1	0	Each
515	Steel Protective Coating	1	0	0	0	1	Square Feet

Element Number	Defect Type	Defect Description	CS	CS Qty	Maint Qty	
311	Corrosion	CORROSION WITH LESS THAN 1/16" LOSS. (2" REMAINING).	3	1	1	Each
515	Effectiveness (Steel Protective Coatings)	RUST SCALE, BEARING ASSEMBLY.	4	1	1	Square Feet

**General Comments**

**Span 18****Beam 2****Prestressed Concrete Girder**

Element Number	Element Name	Total Qty	CS1 Qty	CS2 Qty	CS3 Qty	CS4 Qty	
109	Prestressed Concrete Open Girder/Beam	50	47	3	0	0	Feet

Element Number	Defect Type	Defect Description	CS	CS Qty	Maint Qty	
109	Patched Area	12" X 12" PATCHED AREA, NORTH FACE, AT BENT 17.	2	1		Feet
109	Patched Area	24" X 12" X 12" CORNER PATCHED AREA, END DIAPHRAGM, BETWEEN BEAMS 1 AND 2, EAST FACE, AT BENT 17.	2			Feet
109	Patched Area	18" X 12" PATCHED AREA, NORTH FACE, AT BENT 18.	2	2		Feet

**General Comments**

**Span 18****Near Bearing****Fixed Bearing**

Element Number	Element Name	Total Qty	CS1 Qty	CS2 Qty	CS3 Qty	CS4 Qty	
313	Fixed Bearing	1	0	0	1	0	Each
515	Steel Protective Coating	1	0	0	0	1	Square Feet

Element Number	Defect Type	Defect Description	CS	CS Qty	Maint Qty	
313	Corrosion	CORROSION WITH LESS THAN 1/16" LOSS. (2" REMAINING).	3	1	1	Each
515	Effectiveness (Steel Protective Coatings)	RUST SCALE, BEARING ASSEMBLY.	4	1	1	Square Feet

**General Comments**

**Span 18****Far Bearing****Movable Bearing**

Element Number	Element Name	Total Qty	CS1 Qty	CS2 Qty	CS3 Qty	CS4 Qty	
311	Movable Bearing	1	0	0	1	0	Each
515	Steel Protective Coating	1	0	0	0	1	Square Feet

Element Number	Defect Type	Defect Description	CS	CS Qty	Maint Qty	
311	Corrosion	CORROSION WITH LESS THAN 1/16" LOSS. (2" REMAINING).	3	1	1	Each

Structure Number: **880007**Inspection Date: **08/31/2020**

<b>515</b>	Effectiveness (Steel Protective Coatings)	RUST SCALE, BEARING ASSEMBLY.	4	1	1 Square Feet
------------	---	-------------------------------	---	---	---------------

**General Comments****Span 18 Beam 3****Prestressed Concrete Girder**

Element Number	Element Name	Total Qty	CS1 Qty	CS2 Qty	CS3 Qty	CS4 Qty
109	Prestressed Concrete Open Girder/Beam	50	49	1	0	0 Feet

Element Number	Defect Type	Defect Description	CS	CS Qty	Maint Qty
109	Cracking (PSC)	6" X UP TO 0.009" VERTICAL CRACK, NORTH FACE, AT BENT 18.	2	1	1 Feet

**General Comments****Span 18 Near Bearing****Fixed Bearing**

Element Number	Element Name	Total Qty	CS1 Qty	CS2 Qty	CS3 Qty	CS4 Qty
313	Fixed Bearing	1	0	0	1	0 Each
515	Steel Protective Coating	1	0	0	0	1 Square Feet

Element Number	Defect Type	Defect Description	CS	CS Qty	Maint Qty
313	Corrosion	CORROSION WITH LESS THAN 1/16" LOSS. (2" REMAINING).	3	1	1 Each
515	Effectiveness (Steel Protective Coatings)	BEARING RUSTING.	4	1	1 Square Feet

**General Comments****Span 18 Far Bearing****Movable Bearing**

Element Number	Element Name	Total Qty	CS1 Qty	CS2 Qty	CS3 Qty	CS4 Qty
311	Movable Bearing	1	0	0	1	0 Each
515	Steel Protective Coating	1	0	0	0	1 Square Feet

Element Number	Defect Type	Defect Description	CS	CS Qty	Maint Qty
311	Corrosion	CORROSION WITH LESS THAN 1/16" LOSS. (2" REMAINING).	3	1	1 Each
515	Effectiveness (Steel Protective Coatings)	RUST SCALE, BEARING ASSEMBLY.	4	1	1 Square Feet

**General Comments****Span 18 Near Bearing****Fixed Bearing**

Element Number	Element Name	Total Qty	CS1 Qty	CS2 Qty	CS3 Qty	CS4 Qty
313	Fixed Bearing	1	0	0	1	0 Each
515	Steel Protective Coating	1	0	0	0	1 Square Feet

Element Number	Defect Type	Defect Description	CS	CS Qty	Maint Qty
----------------	-------------	--------------------	----	--------	-----------

Structure Number: **880007**Inspection Date: **08/31/2020**

<b>313</b>	Corrosion	CORROSION WITH LESS THAN 1/16" LOSS. (2" REMAINING).	3	1	1	Each
<b>515</b>	Effectiveness (Steel Protective Coatings)	RUST SCALE, BEARING ASSEMBLY.	4	1	1	Square Feet

**General Comments****Span 18 Far Bearing****Movable Bearing**

Element Number	Element Name	Total Qty	CS1 Qty	CS2 Qty	CS3 Qty	CS4 Qty
311	Movable Bearing	1	0	0	1	0 Each
515	Steel Protective Coating	1	0	0	0	1 Square Feet

Element Number	Defect Type	Defect Description	CS	CS Qty	Maint Qty
<b>311</b>	Corrosion	CORROSION WITH LESS THAN 1/16" LOSS. (2" REMAINING).	3	1	1 Each
<b>515</b>	Effectiveness (Steel Protective Coatings)	RUST SCALE, BEARING ASSEMBLY.	4	1	1 Square Feet

**General Comments****Span 19 Beam 1****Prestressed Concrete Girder**

Element Number	Element Name	Total Qty	CS1 Qty	CS2 Qty	CS3 Qty	CS4 Qty
109	Prestressed Concrete Open Girder/Beam	50	49	0	1	0 Feet

Element Number	Defect Type	Defect Description	CS	CS Qty	Maint Qty
<b>109</b>	Delamination/Spall	12" X 12" PATCHED AREA ON NORTH FACE AT BENT 18.	3	1	1 Feet

**General Comments****Span 19 Near Bearing****Fixed Bearing**

Element Number	Element Name	Total Qty	CS1 Qty	CS2 Qty	CS3 Qty	CS4 Qty
313	Fixed Bearing	1	0	0	1	0 Each
515	Steel Protective Coating	1	0	0	0	1 Square Feet

Element Number	Defect Type	Defect Description	CS	CS Qty	Maint Qty
<b>313</b>	Corrosion	CORROSION WITH LESS THAN 1/16" LOSS. (2" REMAINING).	3	1	1 Each
<b>515</b>	Effectiveness (Steel Protective Coatings)	BEARING RUSTING.	4	1	1 Square Feet

**General Comments**

**Span 19 Far Bearing****Movable Bearing**

Element Number	Element Name	Total Qty	CS1 Qty	CS2 Qty	CS3 Qty	CS4 Qty	
311	Movable Bearing	1	0	0	1	0	Each
515	Steel Protective Coating	1	0	0	0	1	Square Feet

Element Number	Defect Type	Defect Description	CS	CS Qty	Maint Qty	
311	Corrosion	CORROSION WITH LESS THAN 1/16" LOSS. (2" REMAINING).	3	1	1	Each
515	Effectiveness (Steel Protective Coatings)	RUST SCALE, BEARING ASSEMBLY.	4	1	1	Square Feet

**General Comments**

**Span 19 Beam 2****Prestressed Concrete Girder**

Element Number	Element Name	Total Qty	CS1 Qty	CS2 Qty	CS3 Qty	CS4 Qty	
109	Prestressed Concrete Open Girder/Beam	50	49	1	0	0	Feet

Element Number	Defect Type	Defect Description	CS	CS Qty	Maint Qty	
109	Patched Area	12" X 12" PATCHED AREA, NORTH FACE, AT BENT 18.	2	1		Feet

**General Comments**

**Span 19 Near Bearing****Fixed Bearing**

Element Number	Element Name	Total Qty	CS1 Qty	CS2 Qty	CS3 Qty	CS4 Qty	
313	Fixed Bearing	1	0	0	1	0	Each
515	Steel Protective Coating	1	0	0	0	1	Square Feet

Element Number	Defect Type	Defect Description	CS	CS Qty	Maint Qty	
313	Corrosion	CORROSION WITH LESS THAN 1/16" LOSS. (2" REMAINING).	3	1	1	Each
515	Effectiveness (Steel Protective Coatings)	RUST SCALE, BEARING ASSEMBLY.	4	1	1	Square Feet

**General Comments**

**Span 19 Far Bearing****Movable Bearing**

Element Number	Element Name	Total Qty	CS1 Qty	CS2 Qty	CS3 Qty	CS4 Qty	
311	Movable Bearing	1	0	0	1	0	Each
515	Steel Protective Coating	1	0	0	0	1	Square Feet

Element Number	Defect Type	Defect Description	CS	CS Qty	Maint Qty	
311	Corrosion	CORROSION WITH LESS THAN 1/16" LOSS. (2" REMAINING).	3	1	1	Each
515	Effectiveness (Steel Protective Coatings)	RUST SCALE, BEARING ASSEMBLY.	4	1	1	Square Feet

**General Comments**

**Span 19** **Beam 3****Prestressed Concrete Girder**

Element Number	Element Name	Total Qty	CS1 Qty	CS2 Qty	CS3 Qty	CS4 Qty
109	Prestressed Concrete Open Girder/Beam	50	48	0	2	0 Feet

---

Element Number	Defect Type	Defect Description	CS	CS Qty	Maint Qty
109	Delamination/Spall	12" X 2" X 3" CORNER SPALL ADJACENT TO A 12" X 8" DELAMINATION, BOTTOM FACE, AT BENT 19.	3	2	2 Feet

---

**General Comments**

**Span 19** **Near Bearing****Fixed Bearing**

Element Number	Element Name	Total Qty	CS1 Qty	CS2 Qty	CS3 Qty	CS4 Qty
313	Fixed Bearing	1	0	0	1	0 Each
515	Steel Protective Coating	1	0	0	0	1 Square Feet

---

Element Number	Defect Type	Defect Description	CS	CS Qty	Maint Qty
313	Corrosion	CORROSION WITH LESS THAN 1/16" LOSS. (2" REMAINING).	3	1	1 Each
515	Effectiveness (Steel Protective Coatings)	RUST SCALE, BEARING ASSEMBLY.	4	1	1 Square Feet

---

**General Comments**

**Span 19** **Far Bearing****Movable Bearing**

Element Number	Element Name	Total Qty	CS1 Qty	CS2 Qty	CS3 Qty	CS4 Qty
311	Movable Bearing	1	0	0	1	0 Each
515	Steel Protective Coating	1	0	0	0	1 Square Feet

---

Element Number	Defect Type	Defect Description	CS	CS Qty	Maint Qty
311	Corrosion	CORROSION WITH LESS THAN 1/16" LOSS. (2" REMAINING).	3	1	1 Each
515	Effectiveness (Steel Protective Coatings)	RUST SCALE, BEARING ASSEMBLY.	4	1	1 Square Feet

---

**General Comments**

**Span 19** **Beam 4****Prestressed Concrete Girder**

Element Number	Element Name	Total Qty	CS1 Qty	CS2 Qty	CS3 Qty	CS4 Qty
109	Prestressed Concrete Open Girder/Beam	50	49	1	0	0 Feet

---

Element Number	Defect Type	Defect Description	CS	CS Qty	Maint Qty
109	Patched Area	12" X 12" PATCHED AREA ON NORTH FACE AT BENT 19	2	1	Feet

---

**General Comments**

## Near Bearing

Element Number	Element Name	Total Qty	CS1 Qty	CS2 Qty	CS3 Qty	CS4 Qty	
313	Fixed Bearing	1	0	0	1	0	Each
515	Steel Protective Coating	1	0	0	0	1	Square Feet

Element Number	Defect Type	Defect Description	CS	CS Qty	Maint Qty	
313	Corrosion	CORROSION WITH LESS THAN 1/16" LOSS. (2" REMAINING).	3	1	1	Each
515	Effectiveness (Steel Protective Coatings)	BEARING RUSTING.	4	1	1	Square Feet
General Comments						

## Far Bearing

Element Number	Element Name	Total Qty	CS1 Qty	CS2 Qty	CS3 Qty	CS4 Qty	
311	Movable Bearing	1	0	0	1	0	Each
515	Steel Protective Coating	1	0	0	0	1	Square Feet
Element Number	Defect Type	Defect Description	CS	CS Qty	Maint Qty		
311	Corrosion	CORROSION WITH LESS THAN 1/16" LOSS. (2" REMAINING).	3	1	1	Each	
515	Effectiveness (Steel Protective Coatings)	RUST SCALE, BEARING ASSEMBLY.	4	1	1	Square Feet	
General Comments							

### Right Bridge Rail

Element Number	Element Name	Total Qty	CS1 Qty	CS2 Qty	CS3 Qty	CS4 Qty
331	Reinforced Concrete Bridge Railing	51	50	1	0	0 Feet

Element Number	Defect Type	Defect Description	CS	CS Qty	Maint Qty
331	Delamination/Spall	4" X 4" X UP TO 1" SPALL, NORTH CORNER, 2ND RAIL POST FROM BENT 19.	2	1	1 Feet
General Comments					

### Beam 1

Element Number	Element Name	Total Qty	CS1 Qty	CS2 Qty	CS3 Qty	CS4 Qty	
109	Prestressed Concrete Open Girder/Beam	50	48	2	0	0	Feet

Element number	Defect Type	Defect Description	CS	CS Qty	Maint Qty	
109	Patched Area	24" X 12" X 12" CORNER PATCHED AREA, SOUTH FACE, AT BENT 20.	2	2		Feet
General Comments						



**Span 20****Near Bearing****Fixed Bearing**

Element Number	Element Name	Total Qty	CS1 Qty	CS2 Qty	CS3 Qty	CS4 Qty	
313	Fixed Bearing	1	0	0	1	0	Each
515	Steel Protective Coating	1	0	0	0	1	Square Feet
Element Number	Defect Type	Defect Description	CS	CS Qty	Maint Qty		
313	Corrosion	CORROSION WITH LESS THAN 1/16" LOSS. (2" REMAINING).	3	1	1	Each	
515	Effectiveness (Steel Protective Coatings)	RUST SCALE, BEARING ASSEMBLY.	4	1	1	Square Feet	
<b>General Comments</b>							

**Span 20****Far Bearing****Movable Bearing**

Element Number	Element Name	Total Qty	CS1 Qty	CS2 Qty	CS3 Qty	CS4 Qty	
311	Movable Bearing	1	0	0	1	0	Each
515	Steel Protective Coating	1	0	0	0	1	Square Feet
Element Number	Defect Type	Defect Description	CS	CS Qty	Maint Qty		
311	Corrosion	CORROSION WITH LESS THAN 1/16" LOSS. (2" REMAINING).	3	1	1	Each	
515	Effectiveness (Steel Protective Coatings)	BEARING RUSTING.	4	1	1	Square Feet	
<b>General Comments</b>							

**Span 20****Beam 2****Prestressed Concrete Girder**

Element Number	Element Name	Total Qty	CS1 Qty	CS2 Qty	CS3 Qty	CS4 Qty	
109	Prestressed Concrete Open Girder/Beam	50	48	2	0	0	Feet
Element Number	Defect Type	Defect Description	CS	CS Qty	Maint Qty		
109	Patched Area	12" X 12" PATCHED AREA, NORTH FACE, AT BENT 19.	2	1		Feet	
109	Patched Area	5' X 12" PATCHED AREA ON BOTTOM FLANGE NORTH FACE AT BENT 20.	2	1		Feet	
<b>General Comments</b>							

**Span 20****Near Bearing****Fixed Bearing**

Element Number	Element Name	Total Qty	CS1 Qty	CS2 Qty	CS3 Qty	CS4 Qty	
313	Fixed Bearing	1	0	0	1	0	Each
515	Steel Protective Coating	1	0	0	0	1	Square Feet
Element Number	Defect Type	Defect Description	CS	CS Qty	Maint Qty		
313	Corrosion	CORROSION WITH LESS THAN 1/16" LOSS. (2" REMAINING).	3	1	1	Each	
515	Effectiveness (Steel Protective Coatings)	RUST SCALE, BEARING ASSEMBLY.	4	1	1	Square Feet	

**General Comments****Span 20 Far Bearing****Movable Bearing**

Element Number	Element Name	Total Qty	CS1 Qty	CS2 Qty	CS3 Qty	CS4 Qty
311	Movable Bearing	1	0	0	1	0 Each
515	Steel Protective Coating	1	0	0	0	1 Square Feet

Element Number	Defect Type	Defect Description	CS	CS Qty	Maint Qty
311	Corrosion	CORROSION WITH LESS THAN 1/16" LOSS. (2" REMAINING).	3	1	1 Each
515	Effectiveness (Steel Protective Coatings)	RUST SCALE, BEARING ASSEMBLY.	4	1	1 Square Feet

**General Comments****Span 20 Beam 3****Prestressed Concrete Girder**

Element Number	Element Name	Total Qty	CS1 Qty	CS2 Qty	CS3 Qty	CS4 Qty
109	Prestressed Concrete Open Girder/Beam	50	45	5	0	0 Feet

Element Number	Defect Type	Defect Description	CS	CS Qty	Maint Qty
109	Patched Area	12" X 12" PATCHED AREA, NORTH FACE, AT BENT 19.	2	1	Feet
109	Patched Area	(2) UP TO 18" X 12" PATCHED AREAS, NORTH AND SOUTH FACES, AT BENT 20.	2	2	Feet
109	Patched Area	4' LONG X 12" TALL PATCHED AREA AT MIDPOINT OF SPAN.	2	2	Feet

**General Comments****Span 20 Near Bearing****Fixed Bearing**

Element Number	Element Name	Total Qty	CS1 Qty	CS2 Qty	CS3 Qty	CS4 Qty
313	Fixed Bearing	1	0	0	1	0 Each
515	Steel Protective Coating	1	0	0	0	1 Square Feet

Element Number	Defect Type	Defect Description	CS	CS Qty	Maint Qty
313	Corrosion	CORROSION WITH LESS THAN 1/16" LOSS. (2" REMAINING).	3	1	1 Each
515	Effectiveness (Steel Protective Coatings)	RUST SCALE, BEARING ASSEMBLY.	4	1	1 Square Feet

**General Comments****Span 20 Far Bearing****Movable Bearing**

Element Number	Element Name	Total Qty	CS1 Qty	CS2 Qty	CS3 Qty	CS4 Qty
311	Movable Bearing	1	0	1	0	0 Each
515	Steel Protective Coating	1	0	0	0	1 Square Feet

Element Number	Defect Type	Defect Description	CS	CS Qty	Maint Qty
----------------	-------------	--------------------	----	--------	-----------

Structure Number: **880007**Inspection Date: **08/31/2020**

311	Corrosion	CORROSION WITH LESS THAN 1/16" LOSS. (2" REMAINING).	2	1	Each
515	Effectiveness (Steel Protective Coatings)	RUST SCALE, BEARING ASSEMBLY.	4	1	1 Square Feet
<b>General Comments</b>					

**Span 20****Beam 4****Prestressed Concrete Girder**

Element Number	Element Name	Total Qty	CS1 Qty	CS2 Qty	CS3 Qty	CS4 Qty
109	Prestressed Concrete Open Girder/Beam	50	48	2	0	0 Feet

Element Number	Defect Type	Defect Description	CS	CS Qty	Maint Qty
109	Patched Area	(2) UP TO 24" X 12" X 12" CORNER PATCHED AREAS, NORTH AND SOUTH FACES, AT BENT 20.	2	2	Feet
General Comments					

**Span 20****Near Bearing****Fixed Bearing**

Element Number	Element Name		Total Qty	CS1 Qty	CS2 Qty	CS3 Qty	CS4 Qty
313	Fixed Bearing		1	0	0	1	0 Each
515	Steel Protective Coating		1	0	0	0	1 Square Feet

Element Number	Defect Type	Defect Description	CS	CS Qty	Maint Qty
313	Corrosion	CORROSION WITH LESS THAN 1/16" LOSS. (2" REMAINING).	3	1	1 Each
515	Effectiveness (Steel Protective Coatings)	RUST SCALE, BEARING ASSEMBLY.	4	1	1 Square Feet
General Comments					

**Span 20****Far Bearing****Movable Bearing**

Element Number	Element Name	Total Qty	CS1 Qty	CS2 Qty	CS3 Qty	CS4 Qty
311	Movable Bearing	1	0	0	1	0 Each
515	Steel Protective Coating	1	0	0	0	1 Square Feet

Element Number	Defect Type	Defect Description	CS	CS Qty	Maint Qty
311	Corrosion	CORROSION WITH LESS THAN 1/16" LOSS. (2" REMAINING).	3	1	1 Each
515	Effectiveness (Steel Protective Coatings)	RUST SCALE, BEARING ASSEMBLY.	4	1	1 Square Feet
General Comments					

**Span 21****Beam 1****Prestressed Concrete Girder**

Element Number	Element Name	Total Qty	CS1 Qty	CS2 Qty	CS3 Qty	CS4 Qty
109	Prestressed Concrete Open Girder/Beam	50	46	4	0	0 Feet

Element Number	Defect Type	Defect Description	CS	CS Qty	Maint Qty
----------------	-------------	--------------------	----	--------	-----------

Structure Number: **880007**Inspection Date: **08/31/2020**

**109** Patched Area (2) UP TO 24" X 12" PATCHED AREAS, NORTH AND SOUTH FACES, AT BENT 20. 2 4 Feet

**General Comments****Span 21 Near Bearing****Fixed Bearing**

Element Number	Element Name	Total Qty	CS1 Qty	CS2 Qty	CS3 Qty	CS4 Qty
313	Fixed Bearing	1	0	0	1	0 Each
515	Steel Protective Coating	1	0	0	0	1 Square Feet

Element Number	Defect Type	Defect Description	CS	CS Qty	Maint Qty
313	Corrosion	CORROSION WITH LESS THAN 1/16" LOSS. (2" REMAINING).	3	1	1 Each
515	Effectiveness (Steel Protective Coatings)	BEARING RUSTING.	4	1	1 Square Feet

**General Comments****Span 21 Far Bearing****Movable Bearing**

Element Number	Element Name	Total Qty	CS1 Qty	CS2 Qty	CS3 Qty	CS4 Qty
311	Movable Bearing	1	0	0	1	0 Each
515	Steel Protective Coating	1	0	0	0	1 Square Feet

Element Number	Defect Type	Defect Description	CS	CS Qty	Maint Qty
311	Corrosion	CORROSION WITH LESS THAN 1/16" LOSS. (2" REMAINING).	3	1	1 Each
515	Effectiveness (Steel Protective Coatings)	RUST SCALE, BEARING ASSEMBLY.	4	1	1 Square Feet

**General Comments****Span 21 Beam 2****Prestressed Concrete Girder**

Element Number	Element Name	Total Qty	CS1 Qty	CS2 Qty	CS3 Qty	CS4 Qty
109	Prestressed Concrete Open Girder/Beam	50	45	5	0	0 Feet

Element Number	Defect Type	Defect Description	CS	CS Qty	Maint Qty
109	Patched Area	5' X 12" PATCH ON BOTTOM FLANGE, NORTH FACE, AT BENT 20.	2	5	Feet

**General Comments****Span 21 Near Bearing****Fixed Bearing**

Element Number	Element Name	Total Qty	CS1 Qty	CS2 Qty	CS3 Qty	CS4 Qty
313	Fixed Bearing	1	0	0	1	0 Each
515	Steel Protective Coating	1	0	0	0	1 Square Feet

Element Number	Defect Type	Defect Description	CS	CS Qty	Maint Qty
----------------	-------------	--------------------	----	--------	-----------

Inspection Date: **08/31/2020**

### General Comments

**Span 21** **Far Bearing**  
**Movable Bearing**

### General Comments

## Span 21 Beam 3

### Prestressed Concrete Girder

### General Comments

Span 21	Near Bearing
Fixed Bearing	

### General Comments

**Span 21 Far Bearing****Movable Bearing**

Element Number	Element Name	Total Qty	CS1 Qty	CS2 Qty	CS3 Qty	CS4 Qty
311	Movable Bearing	1	0	0	1	0 Each
515	Steel Protective Coating	1	0	0	0	1 Square Feet

Element Number	Defect Type	Defect Description	CS	CS Qty	Maint Qty
311	Corrosion	CORROSION WITH LESS THAN 1/16" LOSS. (2" REMAINING).	3	1	1 Each
515	Effectiveness (Steel Protective Coatings)	BEARING RUSTING.	4	1	1 Square Feet

**General Comments**

**Span 21 Beam 4****Prestressed Concrete Girder**

Element Number	Element Name	Total Qty	CS1 Qty	CS2 Qty	CS3 Qty	CS4 Qty
109	Prestressed Concrete Open Girder/Beam	50	46	4	0	0 Feet

Element Number	Defect Type	Defect Description	CS	CS Qty	Maint Qty
109	Exposed Prestressing	(PAR) 12" X 12" X 6" SPALL, WITH EXPOSED PRESTRESSING STRAND, NORTH FACE, AT BENT 21.	2	1	1 Feet
109	Patched Area	18" X 12" X 12" CORNER PATCHED AREA, SOUTH FACE, AT BENT 21.	2	1	Feet
109	Patched Area	24" X 12" PATCHED AREA, NORTH FACE, AT BENT 20.	2	2	Feet

**General Comments**

**Span 21 Near Bearing****Fixed Bearing**

Element Number	Element Name	Total Qty	CS1 Qty	CS2 Qty	CS3 Qty	CS4 Qty
313	Fixed Bearing	1	0	0	1	0 Each
515	Steel Protective Coating	1	0	0	0	1 Square Feet

Element Number	Defect Type	Defect Description	CS	CS Qty	Maint Qty
313	Corrosion	CORROSION WITH LESS THAN 1/16" LOSS. (2" REMAINING).	3	1	1 Each
515	Effectiveness (Steel Protective Coatings)	BEARING RUSTING.	4	1	1 Square Feet

**General Comments**

**Span 21 Far Bearing****Movable Bearing**

Element Number	Element Name	Total Qty	CS1 Qty	CS2 Qty	CS3 Qty	CS4 Qty
311	Movable Bearing	1	0	0	1	0 Each
515	Steel Protective Coating	1	0	0	0	1 Square Feet

Element Number	Defect Type	Defect Description	CS	CS Qty	Maint Qty
311	Corrosion	CORROSION WITH LESS THAN 1/16" LOSS. (2" REMAINING).	3	1	1 Each

Structure Number: **880007**Inspection Date: **08/31/2020**

<b>515</b>	Effectiveness (Steel Protective Coatings)	BEARING RUSTING.	4	1	1 Square Feet
------------	---	------------------	---	---	---------------

**General Comments****Span 22 Beam 1****Prestressed Concrete Girder**

Element Number	Element Name	Total Qty	CS1 Qty	CS2 Qty	CS3 Qty	CS4 Qty
109	Prestressed Concrete Open Girder/Beam	50	48	2	0	0 Feet

Element Number	Defect Type	Defect Description	CS	CS Qty	Maint Qty
109	Patched Area	24" LONG X 8" TALL PATCHED AREA ON BOTTOM FACE AT BENT 21.	2	2	Feet

**General Comments****Span 22 Near Bearing****Fixed Bearing**

Element Number	Element Name	Total Qty	CS1 Qty	CS2 Qty	CS3 Qty	CS4 Qty
313	Fixed Bearing	1	0	1	0	0 Each
515	Steel Protective Coating	1	0	0	0	1 Square Feet

Element Number	Defect Type	Defect Description	CS	CS Qty	Maint Qty
313	Corrosion	CORROSION WITH LESS THAN 1/16" LOSS. (2" REMAINING).	2	1	Each
515	Effectiveness (Steel Protective Coatings)	BEARING RUSTING.	4	1	1 Square Feet

**General Comments****Span 22 Far Bearing****Movable Bearing**

Element Number	Element Name	Total Qty	CS1 Qty	CS2 Qty	CS3 Qty	CS4 Qty
311	Movable Bearing	1	0	1	0	0 Each
515	Steel Protective Coating	1	0	0	0	1 Square Feet

Element Number	Defect Type	Defect Description	CS	CS Qty	Maint Qty
311	Corrosion	CORROSION WITH LESS THAN 1/16" LOSS. (2" REMAINING).	2	1	Each
515	Effectiveness (Steel Protective Coatings)	RUST SCALE, BEARING ASSEMBLY.	4	1	1 Square Feet

**General Comments****Span 22 Beam 2****Prestressed Concrete Girder**

Element Number	Element Name	Total Qty	CS1 Qty	CS2 Qty	CS3 Qty	CS4 Qty
109	Prestressed Concrete Open Girder/Beam	50	44	4	2	0 Feet

Element Number	Defect Type	Defect Description	CS	CS Qty	Maint Qty
109	Delamination/Spall	(2) UP TO 10" X 10" X 1" SPALLS, BOTTOM FACE, AT BENT 22.	3	2	2 Feet

Structure Number: **880007**Inspection Date: **08/31/2020**

<b>109</b>	Exposed Prestressing	(PAR) 6" X 6" X 3" SPALL, WITH EXPOSED PRESTRESSING STRAND, NORTH FACE, AT BENT 21.	2	1	1 Feet
<b>109</b>	Patched Area	48" X 12" X 12" CORNER PATCHED AREA, SOUTH FACE, AT BENT 21.	2	3	Feet
<b>109</b>	Patched Area	12" X 12" PATCHED AREA, NORTH FACE, AT BENT 22.	2		Feet

**General Comments**

### Span 22 Near Bearing

#### Fixed Bearing

Element Number	Element Name	Total Qty	CS1 Qty	CS2 Qty	CS3 Qty	CS4 Qty
313	Fixed Bearing	1	0	0	1	0 Each
515	Steel Protective Coating	1	0	0	0	1 Square Feet

Element Number	Defect Type	Defect Description	CS	CS Qty	Maint Qty
<b>313</b>	Corrosion	CORROSION WITH LESS THAN 1/16" LOSS. (2" REMAINING).	3	1	1 Each
<b>515</b>	Effectiveness (Steel Protective Coatings)	RUST SCALE, BEARING ASSEMBLY.	4	1	1 Square Feet

**General Comments**

### Span 22 Far Bearing

#### Movable Bearing

Element Number	Element Name	Total Qty	CS1 Qty	CS2 Qty	CS3 Qty	CS4 Qty
311	Movable Bearing	1	0	0	1	0 Each
515	Steel Protective Coating	1	0	0	0	1 Square Feet

Element Number	Defect Type	Defect Description	CS	CS Qty	Maint Qty
<b>311</b>	Corrosion	CORROSION WITH LESS THAN 1/16" LOSS. (2" REMAINING).	3	1	1 Each
<b>515</b>	Effectiveness (Steel Protective Coatings)	RUST SCALE, BEARING ASSEMBLY.	4	1	1 Square Feet

**General Comments**

### Span 22 Near Bearing

#### Fixed Bearing

Element Number	Element Name	Total Qty	CS1 Qty	CS2 Qty	CS3 Qty	CS4 Qty
313	Fixed Bearing	1	0	0	1	0 Each
515	Steel Protective Coating	1	0	0	0	1 Square Feet

Element Number	Defect Type	Defect Description	CS	CS Qty	Maint Qty
<b>313</b>	Corrosion	CORROSION WITH LESS THAN 1/16" LOSS. (2" REMAINING).	3	1	1 Each
<b>515</b>	Effectiveness (Steel Protective Coatings)	RUST SCALE, BEARING ASSEMBLY.	4	1	1 Square Feet

**General Comments**



**Span 22 Far Bearing****Movable Bearing**

Element Number	Element Name	Total Qty	CS1 Qty	CS2 Qty	CS3 Qty	CS4 Qty	
311	Movable Bearing	1	0	0	1	0	Each
515	Steel Protective Coating	1	0	0	0	1	Square Feet

Element Number	Defect Type	Defect Description	CS	CS Qty	Maint Qty	
311	Corrosion	CORROSION WITH LESS THAN 1/16" LOSS. (2" REMAINING).	3	1	1	Each
515	Effectiveness (Steel Protective Coatings)	RUST SCALE, BEARING ASSEMBLY.	4	1	1	Square Feet

**General Comments**

**Span 22 Beam 4****Prestressed Concrete Girder**

Element Number	Element Name	Total Qty	CS1 Qty	CS2 Qty	CS3 Qty	CS4 Qty	
109	Prestressed Concrete Open Girder/Beam	50	48	2	0	0	Feet

Element Number	Defect Type	Defect Description	CS	CS Qty	Maint Qty	
109	Delamination/Spall	2" X 2" X 1/8" SPALL, WITH EXPOSED REINFORCING, NORTH FACE, 2' FROM BENT 22.	2	1	1	Feet
109	Patched Area	12" X 6" X 6" CORNER PATCHED AREA, NORTH FACE, AT BENT 21.	2	1		Feet

**General Comments**

**Span 22 Near Bearing****Fixed Bearing**

Element Number	Element Name	Total Qty	CS1 Qty	CS2 Qty	CS3 Qty	CS4 Qty	
313	Fixed Bearing	1	0	0	1	0	Each
515	Steel Protective Coating	1	0	0	0	1	Square Feet

Element Number	Defect Type	Defect Description	CS	CS Qty	Maint Qty	
313	Corrosion	CORROSION WITH LESS THAN 1/16" LOSS. (2" REMAINING).	3	1	1	Each
515	Effectiveness (Steel Protective Coatings)	BEARING RUSTING.	4	1	1	Square Feet

**General Comments**

**Span 22 Far Bearing****Movable Bearing**

Element Number	Element Name	Total Qty	CS1 Qty	CS2 Qty	CS3 Qty	CS4 Qty	
311	Movable Bearing	1	0	1	0	0	Each
515	Steel Protective Coating	1	0	0	0	1	Square Feet

Element Number	Defect Type	Defect Description	CS	CS Qty	Maint Qty	
311	Corrosion	CORROSION WITH LESS THAN 1/16" LOSS. (2" REMAINING).	2	1		Each
515	Effectiveness (Steel Protective Coatings)	RUST SCALE, BEARING ASSEMBLY.	4	1	1	Square Feet

**General Comments****Span 23 Beam 1****Prestressed Concrete Girder**

Element Number	Element Name	Total Qty	CS1 Qty	CS2 Qty	CS3 Qty	CS4 Qty
109	Prestressed Concrete Open Girder/Beam	50	47	3	0	0 Feet

Element Number	Defect Type	Defect Description	CS	CS Qty	Maint Qty
109	Patched Area	12" X 12" PATCHED AREA, SOUTH FACE, AT BENT 23.	2	1	Feet
109	Patched Area	16" LONG X 10" TALL PATCHED AREA ON SOUTH FACE AT BENT 22.	2	2	Feet

**General Comments****Span 23 Near Bearing****Fixed Bearing**

Element Number	Element Name	Total Qty	CS1 Qty	CS2 Qty	CS3 Qty	CS4 Qty
313	Fixed Bearing	1	0	0	1	0 Each
515	Steel Protective Coating	1	0	0	0	1 Square Feet

Element Number	Defect Type	Defect Description	CS	CS Qty	Maint Qty
313	Corrosion	CORROSION WITH LESS THAN 1/16" LOSS. (2" REMAINING).	3	1	1 Each
515	Effectiveness (Steel Protective Coatings)	RUST SCALE, BEARING ASSEMBLY.	4	1	1 Square Feet

**General Comments****Span 23 Far Bearing****Movable Bearing**

Element Number	Element Name	Total Qty	CS1 Qty	CS2 Qty	CS3 Qty	CS4 Qty
311	Movable Bearing	1	0	1	0	0 Each
515	Steel Protective Coating	1	0	0	0	1 Square Feet

Element Number	Defect Type	Defect Description	CS	CS Qty	Maint Qty
311	Corrosion	CORROSION WITH LESS THAN 1/16" LOSS. (2" REMAINING).	2	1	Each
515	Effectiveness (Steel Protective Coatings)	BEARING RUSTING.	4	1	1 Square Feet

**General Comments****Span 23 Beam 2****Prestressed Concrete Girder**

Element Number	Element Name	Total Qty	CS1 Qty	CS2 Qty	CS3 Qty	CS4 Qty
109	Prestressed Concrete Open Girder/Beam	50	49	1	0	0 Feet

Element Number	Defect Type	Defect Description	CS	CS Qty	Maint Qty
109	Patched Area	12" X 12" PATCHED AREA, NORTH FACE, AT BENT 23.	2	1	Feet

**General Comments**

**Span 23 Near Bearing****Fixed Bearing**

Element Number	Element Name	Total Qty	CS1 Qty	CS2 Qty	CS3 Qty	CS4 Qty
313	Fixed Bearing	1	0	0	1	0 Each
515	Steel Protective Coating	1	0	0	0	1 Square Feet

Element Number	Defect Type	Defect Description	CS	CS Qty	Maint Qty
313	Corrosion	CORROSION WITH LESS THAN 1/16" LOSS. (2" REMAINING).	3	1	1 Each
515	Effectiveness (Steel Protective Coatings)	RUST SCALE, BEARING ASSEMBLY.	4	1	1 Square Feet

**General Comments****Span 23 Far Bearing****Movable Bearing**

Element Number	Element Name	Total Qty	CS1 Qty	CS2 Qty	CS3 Qty	CS4 Qty
311	Movable Bearing	1	0	0	1	0 Each
515	Steel Protective Coating	1	0	0	0	1 Square Feet

Element Number	Defect Type	Defect Description	CS	CS Qty	Maint Qty
311	Corrosion	CORROSION WITH LESS THAN 1/16" LOSS. (2" REMAINING).	3	1	1 Each
515	Effectiveness (Steel Protective Coatings)	BEARING RUSTING.	4	1	1 Square Feet

**General Comments****Span 23 Beam 3****Prestressed Concrete Girder**

Element Number	Element Name	Total Qty	CS1 Qty	CS2 Qty	CS3 Qty	CS4 Qty
109	Prestressed Concrete Open Girder/Beam	50	48	2	0	0 Feet

Element Number	Defect Type	Defect Description	CS	CS Qty	Maint Qty
109	Patched Area	2' LONG X 18" TALL PATCHED AREA ON NORTH FACE AT BENT 23.	2	2	Feet

**General Comments****Span 23 Near Bearing****Fixed Bearing**

Element Number	Element Name	Total Qty	CS1 Qty	CS2 Qty	CS3 Qty	CS4 Qty
313	Fixed Bearing	1	0	0	1	0 Each
515	Steel Protective Coating	1	0	0	0	1 Square Feet

Element Number	Defect Type	Defect Description	CS	CS Qty	Maint Qty
313	Corrosion	CORROSION WITH LESS THAN 1/16" LOSS. (2" REMAINING).	3	1	1 Each
515	Effectiveness (Steel Protective Coatings)	RUST SCALE, BEARING ASSEMBLY.	4	1	1 Square Feet

**General Comments****Span 23 Far Bearing****Movable Bearing**

Element Number	Element Name	Total Qty	CS1 Qty	CS2 Qty	CS3 Qty	CS4 Qty
311	Movable Bearing	1	0	0	1	0 Each
515	Steel Protective Coating	1	0	0	0	1 Square Feet

Element Number	Defect Type	Defect Description	CS	CS Qty	Maint Qty
311	Corrosion	CORROSION WITH LESS THAN 1/16" LOSS. (2" REMAINING).	3	1	1 Each
515	Effectiveness (Steel Protective Coatings)	RUST SCALE, BEARING ASSEMBLY.	4	1	1 Square Feet

**General Comments****Span 23 Beam 4****Prestressed Concrete Girder**

Element Number	Element Name	Total Qty	CS1 Qty	CS2 Qty	CS3 Qty	CS4 Qty
109	Prestressed Concrete Open Girder/Beam	50	43	5	2	0 Feet

Element Number	Defect Type	Defect Description	CS	CS Qty	Maint Qty
109	Delamination/Spall	2' X 10" X 1" DEEP SPALL WITH EXPOSED REBAR ON BENT 22 DIAPHRAGM	3	2	2 Feet
109	Patched Area	(2) UP TO 60" X 12" X 12" CORNER PATCHED AREAS, SOUTH FACE, AT BENT 23.	2	2	Feet
109	Patched Area	30" X 12" PATCHED AREA ON NORTH FACE, AT BENT 23.	2	3	Feet

**General Comments****Span 23 Near Bearing****Fixed Bearing**

Element Number	Element Name	Total Qty	CS1 Qty	CS2 Qty	CS3 Qty	CS4 Qty
313	Fixed Bearing	1	0	0	1	0 Each
515	Steel Protective Coating	1	0	0	0	1 Square Feet

Element Number	Defect Type	Defect Description	CS	CS Qty	Maint Qty
313	Corrosion	CORROSION WITH LESS THAN 1/16" LOSS. (2" REMAINING).	3	1	1 Each
515	Effectiveness (Steel Protective Coatings)	RUST SCALE, BEARING ASSEMBLY.	4	1	1 Square Feet

**General Comments**

**Span 23 Far Bearing****Movable Bearing**

Element Number	Element Name	Total Qty	CS1 Qty	CS2 Qty	CS3 Qty	CS4 Qty	
311	Movable Bearing	1	0	0	1	0	Each
515	Steel Protective Coating	1	0	0	0	1	Square Feet

Element Number	Defect Type	Defect Description	CS	CS Qty	Maint Qty	
311	Corrosion	CORROSION WITH LESS THAN 1/16" LOSS. (2" REMAINING).	3	1	1	Each
515	Effectiveness (Steel Protective Coatings)	BEARING RUSTING.	4	1	1	Square Feet

**General Comments**

**Span 24 Right Bridge Rail****Concrete Railing**

Element Number	Element Name	Total Qty	CS1 Qty	CS2 Qty	CS3 Qty	CS4 Qty	
331	Reinforced Concrete Bridge Railing	51	50	1	0	0	Feet

Element Number	Defect Type	Defect Description	CS	CS Qty	Maint Qty	
331	Delamination/Spall	4" X 2" X 1" SPALL ON RIGHT FACE LOCATED 5TH POST FROM BENT 23	2	1	1	Feet

**General Comments**

**Span 24 Beam 1****Prestressed Concrete Girder**

Element Number	Element Name	Total Qty	CS1 Qty	CS2 Qty	CS3 Qty	CS4 Qty	
109	Prestressed Concrete Open Girder/Beam	50	46	4	0	0	Feet

Element Number	Defect Type	Defect Description	CS	CS Qty	Maint Qty	
109	Patched Area	12" X 12" PATCHED AREA, NORTH FACE, AT BENT 24.	2	1		Feet
109	Patched Area	12" X 12" PATCHED AREA, SOUTH FACE, AT BENT 23.	2	1		Feet
109	Cracking (PSC)	2' HAIRLINE CRACK ON BOTTOM FLANGE SOUTH FACE AT BENT 24	2	2	2	Feet

**General Comments**

**Span 24 Near Bearing****Fixed Bearing**

Element Number	Element Name	Total Qty	CS1 Qty	CS2 Qty	CS3 Qty	CS4 Qty	
313	Fixed Bearing	1	0	0	1	0	Each
515	Steel Protective Coating	1	0	0	0	1	Square Feet

Element Number	Defect Type	Defect Description	CS	CS Qty	Maint Qty	
313	Corrosion	CORROSION WITH LESS THAN 1/16" LOSS. (2" REMAINING).	3	1	1	Each
515	Effectiveness (Steel Protective Coatings)	RUST SCALE, BEARING ASSEMBLY.	4	1	1	Square Feet

**General Comments**

**Span 24 Far Bearing****Movable Bearing**

Element Number	Element Name	Total Qty	CS1 Qty	CS2 Qty	CS3 Qty	CS4 Qty
311	Movable Bearing	1	0	0	1	0 Each
515	Steel Protective Coating	1	0	0	0	1 Square Feet

Element Number	Defect Type	Defect Description	CS	CS Qty	Maint Qty
311	Corrosion	CORROSION WITH LESS THAN 1/16" LOSS. (2" REMAINING).	3	1	1 Each
515	Effectiveness (Steel Protective Coatings)	BEARING RUSTING.	4	1	1 Square Feet
<b>General Comments</b>					

**Span 24 Beam 2****Prestressed Concrete Girder**

Element Number	Element Name	Total Qty	CS1 Qty	CS2 Qty	CS3 Qty	CS4 Qty
109	Prestressed Concrete Open Girder/Beam	50	48	2	0	0 Feet

Element Number	Defect Type	Defect Description	CS	CS Qty	Maint Qty
109	Patched Area	(2) UP TO 12" X 12" PATCHED AREAS, NORTH AND SOUTH FACES, AT BENT 24.	2	1	Feet
109	Patched Area	12" X 12" PATCHED AREA, NORTH FACE, AT BENT 23.	2	1	Feet
<b>General Comments</b>					

**Span 24 Near Bearing****Fixed Bearing**

Element Number	Element Name	Total Qty	CS1 Qty	CS2 Qty	CS3 Qty	CS4 Qty
313	Fixed Bearing	1	0	0	1	0 Each
515	Steel Protective Coating	1	0	0	0	1 Square Feet

Element Number	Defect Type	Defect Description	CS	CS Qty	Maint Qty
313	Corrosion	CORROSION WITH LESS THAN 1/16" LOSS. (2" REMAINING).	3	1	1 Each
515	Effectiveness (Steel Protective Coatings)	BEARING RUSTING.	4	1	1 Square Feet
<b>General Comments</b>					

**Span 24 Far Bearing****Movable Bearing**

Element Number	Element Name	Total Qty	CS1 Qty	CS2 Qty	CS3 Qty	CS4 Qty
311	Movable Bearing	1	0	0	1	0 Each
515	Steel Protective Coating	1	0	0	0	1 Square Feet

Element Number	Defect Type	Defect Description	CS	CS Qty	Maint Qty
311	Corrosion	CORROSION WITH LESS THAN 1/16" LOSS. (2" REMAINING).	3	1	1 Each
515	Effectiveness (Steel Protective Coatings)	RUST SCALE, BEARING ASSEMBLY.	4	1	1 Square Feet

**General Comments****Span 24****Beam 3****Prestressed Concrete Girder**

Element Number	Element Name	Total Qty	CS1 Qty	CS2 Qty	CS3 Qty	CS4 Qty
109	Prestressed Concrete Open Girder/Beam	50	47	3	0	0 Feet

Element Number	Defect Type	Defect Description	CS	CS Qty	Maint Qty
109	Patched Area	30" X 12" X 12" CORNER PATCHED AREA, NORTH FACE, AT BENT 23.	2	3	Feet

**General Comments****Span 24****Near Bearing****Fixed Bearing**

Element Number	Element Name	Total Qty	CS1 Qty	CS2 Qty	CS3 Qty	CS4 Qty
313	Fixed Bearing	1	0	1	0	0 Each
515	Steel Protective Coating	1	0	0	0	1 Square Feet

Element Number	Defect Type	Defect Description	CS	CS Qty	Maint Qty
313	Corrosion	CORROSION WITH LESS THAN 1/16" LOSS. (2" REMAINING).	2	1	Each
515	Effectiveness (Steel Protective Coatings)	BEARING RUSTING.	4	1	1 Square Feet

**General Comments****Span 24****Far Bearing****Movable Bearing**

Element Number	Element Name	Total Qty	CS1 Qty	CS2 Qty	CS3 Qty	CS4 Qty
311	Movable Bearing	1	0	0	1	0 Each
515	Steel Protective Coating	1	0	0	0	1 Square Feet

Element Number	Defect Type	Defect Description	CS	CS Qty	Maint Qty
311	Corrosion	CORROSION WITH LESS THAN 1/16" LOSS. (2" REMAINING).	3	1	1 Each
515	Effectiveness (Steel Protective Coatings)	BEARING RUSTING.	4	1	1 Square Feet

**General Comments****Span 24****Near Bearing****Fixed Bearing**

Element Number	Element Name	Total Qty	CS1 Qty	CS2 Qty	CS3 Qty	CS4 Qty
313	Fixed Bearing	1	0	0	1	0 Each
515	Steel Protective Coating	1	0	0	0	1 Square Feet

Element Number	Defect Type	Defect Description	CS	CS Qty	Maint Qty
313	Corrosion	CORROSION WITH LESS THAN 1/16" LOSS. (2" REMAINING).	3	1	1 Each

Structure Number: **880007**Inspection Date: **08/31/2020**

<b>515</b>	Effectiveness (Steel Protective Coatings)	BEARING RUSTING.	4	1	1	Square Feet
<b>General Comments</b>						

### Span 24 Far Bearing

#### Movable Bearing

Element Number	Element Name		Total Qty	CS1 Qty	CS2 Qty	CS3 Qty	CS4 Qty
311	Movable Bearing		1	0	0	1	0 Each
515	Steel Protective Coating		1	0	0	0	1 Square Feet

Element Number	Defect Type	Defect Description	CS	CS Qty	Maint Qty
311	Corrosion	CORROSION WITH LESS THAN 1/16" LOSS. (2" REMAINING).	3	1	1 Each
515	Effectiveness (Steel Protective Coatings)	BEARING RUSTING.	4	1	1 Square Feet
General Comments					

### Span 25 Right Bridge Rail

#### Concrete Railing

Element Number	Element Name		Total Qty	CS1 Qty	CS2 Qty	CS3 Qty	CS4 Qty
331	Reinforced Concrete Bridge Railing		51	49	1	1	0 Feet

Element Number	Defect Type	Defect Description	CS	CS Qty	Maint Qty
331	Delamination/Spall	10" X 5" X 4" SPALL WITH EXPOSED REBAR ON RIGHT FACE LOCATED 5TH POST FROM BENT 24	3	1	1 Feet
331	Delamination/Spall	5" DIAMETER X UP TO 1/2" SPALL, NORTH FACE, NEAR MID SPAN	2	1	1 Feet
General Comments					

### Span 25 Beam 1

#### Prestressed Concrete Girder

Element Number	Element Name	Total Qty	CS1 Qty	CS2 Qty	CS3 Qty	CS4 Qty
109	Prestressed Concrete Open Girder/Beam	50	43	7	0	0 Feet

Element Number	Defect Type	Defect Description	CS	CS Qty	Maint Qty
109	Cracking (PSC)	1' TALL HAIRLINE CRACK IN WEB ON SOUTH FACE AT BENT 24.	2	1	1 Feet
109	Patched Area	6' X 2.5' PATCHED AREA, NORTH FACE, AT BENT 24.	2	6	Feet
General Comments					

### Span 25 Near Bearing

#### Fixed Bearing

Element Number	Element Name	Total Qty	CS1 Qty	CS2 Qty	CS3 Qty	CS4 Qty
313	Fixed Bearing	1	0	0	1	0 Each
515	Steel Protective Coating	1	0	0	0	1 Square Feet

Element Number	Defect Type	Defect Description	CS	CS Qty	Maint Qty
----------------	-------------	--------------------	----	--------	-----------



Inspection Date: **08/31/2020**

### General Comments

## Far Bearing

## General Comments

## Near Bearing

### General Comments

## Far Bearing

## General Comments

**Span 25****Beam 3****Prestressed Concrete Girder**

Element Number	Element Name	Total Qty	CS1 Qty	CS2 Qty	CS3 Qty	CS4 Qty
109	Prestressed Concrete Open Girder/Beam	50	46	4	0	0 Feet

Element Number	Defect Type	Defect Description	CS	CS Qty	Maint Qty
109	Patched Area	36" X 12" PATCHED AREA, NORTH FACE, AT BENT 24.	2	3	Feet
109	Patched Area	12" X 12" PATCHED AREA, SOUTH FACE, AT BENT 25.	2	1	Feet

**General Comments****Span 25****Near Bearing****Fixed Bearing**

Element Number	Element Name	Total Qty	CS1 Qty	CS2 Qty	CS3 Qty	CS4 Qty
313	Fixed Bearing	1	0	0	1	0 Each
515	Steel Protective Coating	1	0	0	0	1 Square Feet

Element Number	Defect Type	Defect Description	CS	CS Qty	Maint Qty
313	Corrosion	CORROSION WITH LESS THAN 1/16" LOSS. (2" REMAINING).	3	1	1 Each
515	Effectiveness (Steel Protective Coatings)	RUST SCALE, BEARING ASSEMBLY.	4	1	1 Square Feet

**General Comments****Span 25****Far Bearing****Movable Bearing**

Element Number	Element Name	Total Qty	CS1 Qty	CS2 Qty	CS3 Qty	CS4 Qty
311	Movable Bearing	1	0	0	1	0 Each
515	Steel Protective Coating	1	0	0	0	1 Square Feet

Element Number	Defect Type	Defect Description	CS	CS Qty	Maint Qty
311	Corrosion	CORROSION WITH LESS THAN 1/16" LOSS. (2" REMAINING).	3	1	1 Each
515	Effectiveness (Steel Protective Coatings)	BEARING RUSTING.	4	1	1 Square Feet

**General Comments****Span 25****Beam 4****Prestressed Concrete Girder**

Element Number	Element Name	Total Qty	CS1 Qty	CS2 Qty	CS3 Qty	CS4 Qty
109	Prestressed Concrete Open Girder/Beam	50	44	6	0	0 Feet

Element Number	Defect Type	Defect Description	CS	CS Qty	Maint Qty
109	Patched Area	60" X 12" X 12" CORNER PATCHED AREA, NORTH FACE, AT BENT 24.	2	5	Feet
109	Patched Area	12" X 12" PATCHED AREA, NORTH FACE, AT BENT 25.	2	1	Feet

**General Comments**

**Span 25****Near Bearing****Fixed Bearing**

Element Number	Element Name	Total Qty	CS1 Qty	CS2 Qty	CS3 Qty	CS4 Qty	
313	Fixed Bearing	1	0	0	1	0	Each
515	Steel Protective Coating	1	0	0	0	1	Square Feet

Element Number	Defect Type	Defect Description	CS	CS Qty	Maint Qty	
313	Corrosion	CORROSION WITH LESS THAN 1/16" LOSS. (2" REMAINING).	3	1	1	Each
515	Effectiveness (Steel Protective Coatings)	RUST SCALE, BEARING ASSEMBLY.	4	1	1	Square Feet

**General Comments**

**Span 25****Far Bearing****Movable Bearing**

Element Number	Element Name	Total Qty	CS1 Qty	CS2 Qty	CS3 Qty	CS4 Qty	
311	Movable Bearing	1	0	0	1	0	Each
515	Steel Protective Coating	1	0	0	0	1	Square Feet

Element Number	Defect Type	Defect Description	CS	CS Qty	Maint Qty	
311	Corrosion	CORROSION WITH LESS THAN 1/16" LOSS. (2" REMAINING).	3	1	1	Each
515	Effectiveness (Steel Protective Coatings)	RUST SCALE, BEARING ASSEMBLY.	4	1	1	Square Feet

**General Comments**

**Span 26****Left Bridge Rail****Concrete Railing**

Element Number	Element Name	Total Qty	CS1 Qty	CS2 Qty	CS3 Qty	CS4 Qty	
331	Reinforced Concrete Bridge Railing	51	50	0	1	0	Feet

Element Number	Defect Type	Defect Description	CS	CS Qty	Maint Qty	
331	Delamination/Spall	5" X 5" X UP TO 7" SPALL, WITH EXPOSED REINFORCING, NORTHEAST CORNER, 2ND RAIL POST FROM BENT 26.	3	1	1	Feet

**General Comments**

**Span 26****Beam 1****Prestressed Concrete Girder**

Element Number	Element Name	Total Qty	CS1 Qty	CS2 Qty	CS3 Qty	CS4 Qty	
109	Prestressed Concrete Open Girder/Beam	50	47	3	0	0	Feet

Element Number	Defect Type	Defect Description	CS	CS Qty	Maint Qty	
109	Patched Area	12" X 12" PATCHED AREA, NORTH FACE, AT BENT 25.	2	1		Feet
109	Patched Area	24" X 12" X 12" CORNER PATCHED AREA, SOUTH FACE, AT MID SPAN.	2	2		Feet

**General Comments**

**Span 26****Near Bearing****Fixed Bearing**

Element Number	Element Name	Total Qty	CS1 Qty	CS2 Qty	CS3 Qty	CS4 Qty	
313	Fixed Bearing	1	0	0	1	0	Each
515	Steel Protective Coating	1	0	0	0	1	Square Feet
Element Number	Defect Type	Defect Description	CS	CS Qty	Maint Qty		
313	Corrosion	CORROSION WITH LESS THAN 1/16" LOSS. (2" REMAINING).	3	1	1	Each	
515	Effectiveness (Steel Protective Coatings)	BEARING RUSTING.	4	1	1	Square Feet	
<b>General Comments</b>							

**Span 26****Far Bearing****Movable Bearing**

Element Number	Element Name	Total Qty	CS1 Qty	CS2 Qty	CS3 Qty	CS4 Qty	
311	Movable Bearing	1	0	0	1	0	Each
515	Steel Protective Coating	1	0	0	0	1	Square Feet
Element Number	Defect Type	Defect Description	CS	CS Qty	Maint Qty		
311	Corrosion	CORROSION WITH LESS THAN 1/16" LOSS. (2" REMAINING).	3	1	1	Each	
515	Effectiveness (Steel Protective Coatings)	RUST SCALE, BEARING ASSEMBLY.	4	1	1	Square Feet	
<b>General Comments</b>							

**Span 26****Beam 2****Prestressed Concrete Girder**

Element Number	Element Name	Total Qty	CS1 Qty	CS2 Qty	CS3 Qty	CS4 Qty	
109	Prestressed Concrete Open Girder/Beam	50	48	2	0	0	Feet
Element Number	Defect Type	Defect Description	CS	CS Qty	Maint Qty		
109	Patched Area	(2) UP TO 12" X 12" PATCHED AREAS, NORTH AND SOUTH FACES, AT BENT 26.	2	1		Feet	
109	Patched Area	(2) UP TO 12" X 18" PATCHED AREAS, NORTH AND SOUTH FACES, AT BENT 25.	2	1		Feet	
<b>General Comments</b>							

**Span 26****Near Bearing****Fixed Bearing**

Element Number	Element Name	Total Qty	CS1 Qty	CS2 Qty	CS3 Qty	CS4 Qty	
313	Fixed Bearing	1	0	0	1	0	Each
515	Steel Protective Coating	1	0	0	0	1	Square Feet
Element Number	Defect Type	Defect Description	CS	CS Qty	Maint Qty		
313	Corrosion	CORROSION WITH LESS THAN 1/16" LOSS. (2" REMAINING).	3	1	1	Each	
515	Effectiveness (Steel Protective Coatings)	BEARING RUSTING.	4	1	1	Square Feet	

**General Comments****Span 26 Far Bearing****Movable Bearing**

Element Number	Element Name	Total Qty	CS1 Qty	CS2 Qty	CS3 Qty	CS4 Qty
311	Movable Bearing	1	0	0	1	0 Each
515	Steel Protective Coating	1	0	0	0	1 Square Feet

Element Number	Defect Type	Defect Description	CS	CS Qty	Maint Qty
311	Corrosion	CORROSION WITH LESS THAN 1/16" LOSS. (2" REMAINING).	3	1	1 Each
515	Effectiveness (Steel Protective Coatings)	BEARING RUSTING.	4	1	1 Square Feet

**General Comments****Span 26 Beam 3****Prestressed Concrete Girder**

Element Number	Element Name	Total Qty	CS1 Qty	CS2 Qty	CS3 Qty	CS4 Qty
109	Prestressed Concrete Open Girder/Beam	50	48	2	0	0 Feet

Element Number	Defect Type	Defect Description	CS	CS Qty	Maint Qty
109	Patched Area	12" X 12" PATCHED AREA, SOUTH FACE, AT BENT 25.	2	1	Feet
109	Patched Area	12" X 12" PATCHED AREA, NORTH FACE, AT BENT 26.	2	1	Feet

**General Comments****Span 26 Near Bearing****Fixed Bearing**

Element Number	Element Name	Total Qty	CS1 Qty	CS2 Qty	CS3 Qty	CS4 Qty
313	Fixed Bearing	1	0	0	1	0 Each
515	Steel Protective Coating	1	0	0	0	1 Square Feet

Element Number	Defect Type	Defect Description	CS	CS Qty	Maint Qty
313	Corrosion	CORROSION WITH LESS THAN 1/16" LOSS. (2" REMAINING).	3	1	1 Each
515	Effectiveness (Steel Protective Coatings)	RUST SCALE, BEARING ASSEMBLY.	4	1	1 Square Feet

**General Comments****Span 26 Far Bearing****Movable Bearing**

Element Number	Element Name	Total Qty	CS1 Qty	CS2 Qty	CS3 Qty	CS4 Qty
311	Movable Bearing	1	0	0	1	0 Each
515	Steel Protective Coating	1	0	0	0	1 Square Feet

Element Number	Defect Type	Defect Description	CS	CS Qty	Maint Qty
311	Corrosion	CORROSION WITH LESS THAN 1/16" LOSS. (2" REMAINING).	3	1	1 Each

Structure Number: **880007**Inspection Date: **08/31/2020**

<b>515</b>	Effectiveness (Steel Protective Coatings)	BEARING RUSTING.	4	1	1	Square Feet
<b>General Comments</b>						

### Span 26 Near Bearing

#### Fixed Bearing

Element Number	Element Name		Total Qty	CS1 Qty	CS2 Qty	CS3 Qty	CS4 Qty
313	Fixed Bearing		1	0	0	1	0 Each
515	Steel Protective Coating		1	0	0	0	1 Square Feet

Element Number	Defect Type	Defect Description	CS	CS Qty	Maint Qty
313	Corrosion	CORROSION WITH LESS THAN 1/16" LOSS. (2" REMAINING).	3	1	1 Each
515	Effectiveness (Steel Protective Coatings)	BEARING RUSTING.	4	1	1 Square Feet
General Comments					

### Span 26 Far Bearing

#### Movable Bearing

Element Number	Element Name	Total Qty	CS1 Qty	CS2 Qty	CS3 Qty	CS4 Qty
311	Movable Bearing	1	0	0	1	0 Each
515	Steel Protective Coating	1	0	0	0	1 Square Feet

Element Number	Defect Type	Defect Description	CS	CS Qty	Maint Qty
311	Corrosion	CORROSION WITH LESS THAN 1/16" LOSS. (2" REMAINING).	3	1	1 Each
515	Effectiveness (Steel Protective Coatings)	BEARING RUSTING.	4	1	1 Square Feet
General Comments					

### Span 27 Deck

#### Reinforced Concrete Deck

Element Number	Element Name		Total Qty	CS1 Qty	CS2 Qty	CS3 Qty	CS4 Qty
12	Reinforced Concrete Deck		1,479	1,478	1	0	0 Square Feet

Element Number	Defect Type	Defect Description	CS	CS Qty	Maint Qty
12	Delamination/Spall	(2) UP TO 1" DIAMETER SURFACE SPALLS WITH EXPOSED REBAR, DECK UNDERSIDE, BETWEEN BEAMS 2 AND 3, 15' FROM BENT 26.	2	1	1 Square Feet
General Comments					

### Span 27 Beam 1

#### Prestressed Concrete Girder

Element Number	Element Name	Total Qty	CS1 Qty	CS2 Qty	CS3 Qty	CS4 Qty
109	Prestressed Concrete Open Girder/Beam	50	49	1	0	0 Feet

Element Number	Defect Type	Defect Description	CS	CS Qty	Maint Qty
109	Patched Area	12" X 12" PATCHED AREA, NORTH FACE, AT BENT 26.	2	1	Feet

**General Comments****Span 27 Near Bearing****Fixed Bearing**

Element Number	Element Name	Total Qty	CS1 Qty	CS2 Qty	CS3 Qty	CS4 Qty
313	Fixed Bearing	1	0	0	1	0 Each
515	Steel Protective Coating	1	0	0	0	1 Square Feet

Element Number	Defect Type	Defect Description	CS	CS Qty	Maint Qty
313	Corrosion	CORROSION WITH LESS THAN 1/16" LOSS. (2" REMAINING).	3	1	1 Each
515	Effectiveness (Steel Protective Coatings)	BEARING RUSTING.	4	1	1 Square Feet

**General Comments****Span 27 Far Bearing****Movable Bearing**

Element Number	Element Name	Total Qty	CS1 Qty	CS2 Qty	CS3 Qty	CS4 Qty
311	Movable Bearing	1	0	0	1	0 Each
515	Steel Protective Coating	1	0	0	0	1 Square Feet

Element Number	Defect Type	Defect Description	CS	CS Qty	Maint Qty
311	Corrosion	CORROSION WITH LESS THAN 1/16" LOSS. (2" REMAINING).	3	1	1 Each
515	Effectiveness (Steel Protective Coatings)	RUST SCALE, BEARING ASSEMBLY.	4	1	1 Square Feet

**General Comments****Span 27 Beam 2****Prestressed Concrete Girder**

Element Number	Element Name	Total Qty	CS1 Qty	CS2 Qty	CS3 Qty	CS4 Qty
109	Prestressed Concrete Open Girder/Beam	50	49	1	0	0 Feet

Element Number	Defect Type	Defect Description	CS	CS Qty	Maint Qty
109	Patched Area	12" X 12" PATCHED AREA, NORTH FACE, AT BENT 26.	2	1	Feet

**General Comments****Span 27 Near Bearing****Fixed Bearing**

Element Number	Element Name	Total Qty	CS1 Qty	CS2 Qty	CS3 Qty	CS4 Qty
313	Fixed Bearing	1	0	0	1	0 Each
515	Steel Protective Coating	1	0	0	0	1 Square Feet

Element Number	Defect Type	Defect Description	CS	CS Qty	Maint Qty
313	Corrosion	CORROSION WITH LESS THAN 1/16" LOSS. (2" REMAINING).	3	1	1 Each

Structure Number: **880007**Inspection Date: **08/31/2020**

<b>515</b>	Effectiveness (Steel Protective Coatings)	RUST SCALE, BEARING ASSEMBLY.	4	1	1 Square Feet
------------	---	-------------------------------	---	---	---------------

**General Comments****Span 27 Far Bearing****Movable Bearing**

Element Number	Element Name	Total Qty	CS1 Qty	CS2 Qty	CS3 Qty	CS4 Qty
311	Movable Bearing	1	0	0	1	0 Each
515	Steel Protective Coating	1	0	0	0	1 Square Feet

Element Number	Defect Type	Defect Description	CS	CS Qty	Maint Qty
311	Corrosion	CORROSION WITH LESS THAN 1/16" LOSS. (2" REMAINING).	3	1	1 Each
515	Effectiveness (Steel Protective Coatings)	BEARING RUSTING.	4	1	1 Square Feet

**General Comments****Span 27 Beam 3****Prestressed Concrete Girder**

Element Number	Element Name	Total Qty	CS1 Qty	CS2 Qty	CS3 Qty	CS4 Qty
109	Prestressed Concrete Open Girder/Beam	50	38	12	0	0 Feet

Element Number	Defect Type	Defect Description	CS	CS Qty	Maint Qty
109	Patched Area	(2) UP TO 84" X 12" X 12" PATCHED AREAS, NORTH AND SOUTH FACES, AT BENT 27.	2	7	Feet
109	Patched Area	54" X 12" PATCH ON NORTH FACE AT BENT 26.	2	5	Feet

**General Comments****Span 27 Near Bearing****Fixed Bearing**

Element Number	Element Name	Total Qty	CS1 Qty	CS2 Qty	CS3 Qty	CS4 Qty
313	Fixed Bearing	1	0	0	1	0 Each
515	Steel Protective Coating	1	0	0	0	1 Square Feet

Element Number	Defect Type	Defect Description	CS	CS Qty	Maint Qty
313	Corrosion	CORROSION WITH LESS THAN 1/16" LOSS. (2" REMAINING).	3	1	1 Each
515	Effectiveness (Steel Protective Coatings)	RUST SCALE, BEARING ASSEMBLY.	4	1	1 Square Feet

**General Comments**



**Span 27 Far Bearing****Movable Bearing**

Element Number	Element Name	Total Qty	CS1 Qty	CS2 Qty	CS3 Qty	CS4 Qty	
311	Movable Bearing	1	0	0	1	0	Each
515	Steel Protective Coating	1	0	0	0	1	Square Feet

Element Number	Defect Type	Defect Description	CS	CS Qty	Maint Qty	
311	Corrosion	CORROSION WITH LESS THAN 1/16" LOSS. (2" REMAINING).	3	1	1	Each
515	Effectiveness (Steel Protective Coatings)	RUST SCALE, BEARING ASSEMBLY.	4	1	1	Square Feet

**General Comments**

**Span 27 Beam 4****Prestressed Concrete Girder**

Element Number	Element Name	Total Qty	CS1 Qty	CS2 Qty	CS3 Qty	CS4 Qty	
109	Prestressed Concrete Open Girder/Beam	50	38	12	0	0	Feet

Element Number	Defect Type	Defect Description	CS	CS Qty	Maint Qty	
109	Patched Area	4' X 6" PATCHED AREA IN BOTTOM BULB AT BENT 26.	2	4		Feet
109	Patched Area	(2) UP TO 36" X 12" X 18" CORNER PATCHED AREAS, NORTH AND SOUTH FACES, AT BENT 27.	2	6		Feet
109	Patched Area	24" X 12" PATCHED AREA ON NORTH FACE AT MID SPAN.	2	2		Feet

**General Comments**

**Span 27 Near Bearing****Fixed Bearing**

Element Number	Element Name	Total Qty	CS1 Qty	CS2 Qty	CS3 Qty	CS4 Qty	
313	Fixed Bearing	1	0	0	1	0	Each
515	Steel Protective Coating	1	0	0	0	1	Square Feet

Element Number	Defect Type	Defect Description	CS	CS Qty	Maint Qty	
313	Corrosion	CORROSION WITH LESS THAN 1/16" LOSS. (2" REMAINING).	3	1	1	Each
515	Effectiveness (Steel Protective Coatings)	RUST SCALE, BEARING ASSEMBLY.	4	1	1	Square Feet

**General Comments**

**Span 27 Far Bearing****Movable Bearing**

Element Number	Element Name	Total Qty	CS1 Qty	CS2 Qty	CS3 Qty	CS4 Qty	
311	Movable Bearing	1	0	1	0	0	Each
515	Steel Protective Coating	1	0	0	0	1	Square Feet

Element Number	Defect Type	Defect Description	CS	CS Qty	Maint Qty	
311	Corrosion	CORROSION WITH LESS THAN 1/16" LOSS. (2" REMAINING).	2	1		Each

Structure Number: **880007**Inspection Date: **08/31/2020**

<b>515</b>	Effectiveness (Steel Protective Coatings)	RUST SCALE, BEARING ASSEMBLY.	4	1	1 Square Feet
------------	---	-------------------------------	---	---	---------------

**General Comments****Span 28 Beam 1****Prestressed Concrete Girder**

Element Number	Element Name	Total Qty	CS1 Qty	CS2 Qty	CS3 Qty	CS4 Qty
109	Prestressed Concrete Open Girder/Beam	50	47	3	0	0 Feet

Element Number	Defect Type	Defect Description	CS	CS Qty	Maint Qty
109	Delamination/Spall	12" TALL AND 8" LONG DELAMINATED AREA AT BENT 27.	3	1	1 Feet
109	Patched Area	12" X 12" PATCHED AREA, SOUTH FACE, AT BENT 28.	2	1	Feet

**General Comments****Span 28 Near Bearing****Fixed Bearing**

Element Number	Element Name	Total Qty	CS1 Qty	CS2 Qty	CS3 Qty	CS4 Qty
313	Fixed Bearing	1	0	0	1	0 Each
515	Steel Protective Coating	1	0	0	0	1 Square Feet

Element Number	Defect Type	Defect Description	CS	CS Qty	Maint Qty
313	Corrosion	CORROSION WITH LESS THAN 1/16" LOSS. (2" REMAINING).	3	1	1 Each
515	Effectiveness (Steel Protective Coatings)	BEARING RUSTING.	4	1	1 Square Feet

**General Comments****Span 28 Far Bearing****Movable Bearing**

Element Number	Element Name	Total Qty	CS1 Qty	CS2 Qty	CS3 Qty	CS4 Qty
311	Movable Bearing	1	0	0	1	0 Each
515	Steel Protective Coating	1	0	0	0	1 Square Feet

Element Number	Defect Type	Defect Description	CS	CS Qty	Maint Qty
311	Corrosion	CORROSION WITH LESS THAN 1/16" LOSS. (2" REMAINING).	3	1	1 Each
515	Effectiveness (Steel Protective Coatings)	RUST SCALE, BEARING ASSEMBLY.	4	1	1 Square Feet

**General Comments****Span 28 Beam 2****Prestressed Concrete Girder**

Element Number	Element Name	Total Qty	CS1 Qty	CS2 Qty	CS3 Qty	CS4 Qty
109	Prestressed Concrete Open Girder/Beam	50	48	2	0	0 Feet

Element Number	Defect Type	Defect Description	CS	CS Qty	Maint Qty
----------------	-------------	--------------------	----	--------	-----------

Structure Number: **880007**Inspection Date: **08/31/2020**

**109** Patched Area (2) UP TO 24" X 12" X 12" CORNER PATCHED AREAS, 2 2 Feet  
NORTH AND SOUTH FACES, AT BENT 28.

**General Comments****Span 28 Near Bearing****Fixed Bearing**

Element Number	Element Name	Total Qty	CS1 Qty	CS2 Qty	CS3 Qty	CS4 Qty	
313	Fixed Bearing	1	0	0	1	0	Each
515	Steel Protective Coating	1	0	0	0	1	Square Feet

Element Number	Defect Type	Defect Description	CS	CS Qty	Maint Qty	
313	Corrosion	CORROSION WITH LESS THAN 1/16" LOSS. (2" REMAINING).	3	1	1	Each
515	Effectiveness (Steel Protective Coatings)	BEARING RUSTING.	4	1	1	Square Feet

**General Comments****Span 28 Far Bearing****Movable Bearing**

Element Number	Element Name	Total Qty	CS1 Qty	CS2 Qty	CS3 Qty	CS4 Qty	
311	Movable Bearing	1	0	0	1	0	Each
515	Steel Protective Coating	1	0	0	0	1	Square Feet

Element Number	Defect Type	Defect Description	CS	CS Qty	Maint Qty	
311	Corrosion	CORROSION WITH LESS THAN 1/16" LOSS. (2" REMAINING).	3	1	1	Each
515	Effectiveness (Steel Protective Coatings)	RUST SCALE, BEARING ASSEMBLY.	4	1	1	Square Feet

**General Comments****Span 28 Beam 3****Prestressed Concrete Girder**

Element Number	Element Name	Total Qty	CS1 Qty	CS2 Qty	CS3 Qty	CS4 Qty	
109	Prestressed Concrete Open Girder/Beam	50	40	10	0	0	Feet

Element Number	Defect Type	Defect Description	CS	CS Qty	Maint Qty	
109	Patched Area	(2) UP TO 60" X 12" X 12" CORNER PATCHED AREAS, NORTH AND SOUTH FACES, AT BENT 27.	2	10		Feet

**General Comments****Span 28 Near Bearing****Fixed Bearing**

Element Number	Element Name	Total Qty	CS1 Qty	CS2 Qty	CS3 Qty	CS4 Qty	
313	Fixed Bearing	1	0	1	0	0	Each
515	Steel Protective Coating	1	0	0	0	1	Square Feet

Element Number	Defect Type	Defect Description	CS	CS Qty	Maint Qty	
----------------	-------------	--------------------	----	--------	-----------	--

Structure Number: **880007**Inspection Date: **08/31/2020**

<b>313</b>	Corrosion	CORROSION WITH LESS THAN 1/16" LOSS. (2" REMAINING).	2	1	Each
<b>515</b>	Effectiveness (Steel Protective Coatings)	BEARING RUSTING.	4	1	1 Square Feet
<b>General Comments</b>					

**Span 28 Far Bearing****Movable Bearing**

Element Number	Element Name	Total Qty	CS1 Qty	CS2 Qty	CS3 Qty	CS4 Qty
311	Movable Bearing	1	0	0	1	0 Each
515	Steel Protective Coating	1	0	0	0	1 Square Feet

Element Number	Defect Type	Defect Description	CS	CS Qty	Maint Qty
311	Corrosion	CORROSION WITH LESS THAN 1/16" LOSS. (2" REMAINING).	3	1	1 Each
515	Effectiveness (Steel Protective Coatings)	BEARING RUSTING.	4	1	1 Square Feet
General Comments					

**Span 28 Beam 4****Prestressed Concrete Girder**

Element Number	Element Name		Total Qty	CS1 Qty	CS2 Qty	CS3 Qty	CS4 Qty
109	Prestressed Concrete Open Girder/Beam		50	47	2	1	0 Feet

Element Number	Defect Type	Defect Description	CS	CS Qty	Maint Qty
109	Efflorescence/Rust Staining	2" X 8" AREA OF RUST STAINING, SOUTH FACE, 2' FROM BENT 27.	3	1	1 Feet
109	Patched Area	12" X 12" PATCHED AREA, NORTH FACE, AT BENT 27.	2	1	Feet
109	Patched Area	12" X 12" PATCHED AREA, NORTH FACE, AT BENT 28.	2	1	Feet
General Comments					

**Span 28 Near Bearing****Fixed Bearing**

Element Number	Element Name	Total Qty	CS1 Qty	CS2 Qty	CS3 Qty	CS4 Qty
313	Fixed Bearing	1	0	0	1	0 Each
515	Steel Protective Coating	1	0	0	0	1 Square Feet

Element Number	Defect Type	Defect Description	CS	CS Qty	Maint Qty
313	Corrosion	CORROSION WITH LESS THAN 1/16" LOSS. (2" REMAINING).	3	1	1 Each
515	Effectiveness (Steel Protective Coatings)	BEARING RUSTING.	4	1	1 Square Feet
General Comments					

**Span 28 Far Bearing****Movable Bearing**

Element Number	Element Name	Total Qty	CS1 Qty	CS2 Qty	CS3 Qty	CS4 Qty	
311	Movable Bearing	1	0	0	1	0	Each
515	Steel Protective Coating	1	0	0	0	1	Square Feet

Element Number	Defect Type	Defect Description	CS	CS Qty	Maint Qty	
311	Corrosion	CORROSION WITH LESS THAN 1/16" LOSS. (2" REMAINING).	3	1	1	Each
515	Effectiveness (Steel Protective Coatings)	BEARING RUSTING.	4	1	1	Square Feet

**General Comments**

**Span 29 Beam 1****Prestressed Concrete Girder**

Element Number	Element Name	Total Qty	CS1 Qty	CS2 Qty	CS3 Qty	CS4 Qty	
109	Prestressed Concrete Open Girder/Beam	50	48	2	0	0	Feet

Element Number	Defect Type	Defect Description	CS	CS Qty	Maint Qty	
109	Patched Area	12" X 12" PATCHED AREA, NORTH FACE, AT BENT 28.	2	1		Feet
109	Patched Area	12" X 12" PATCHED AREA, SOUTH FACE, AT BENT 29.	2	1		Feet

**General Comments**

**Span 29 Near Bearing****Fixed Bearing**

Element Number	Element Name	Total Qty	CS1 Qty	CS2 Qty	CS3 Qty	CS4 Qty	
313	Fixed Bearing	1	0	0	1	0	Each
515	Steel Protective Coating	1	0	0	0	1	Square Feet

Element Number	Defect Type	Defect Description	CS	CS Qty	Maint Qty	
313	Corrosion	CORROSION WITH LESS THAN 1/16" LOSS. (2" REMAINING).	3	1	1	Each
515	Effectiveness (Steel Protective Coatings)	BEARING RUSTING.	4	1	1	Square Feet

**General Comments**

**Span 29 Far Bearing****Movable Bearing**

Element Number	Element Name	Total Qty	CS1 Qty	CS2 Qty	CS3 Qty	CS4 Qty	
311	Movable Bearing	1	0	0	1	0	Each
515	Steel Protective Coating	1	0	0	0	1	Square Feet

Element Number	Defect Type	Defect Description	CS	CS Qty	Maint Qty	
311	Corrosion	CORROSION WITH LESS THAN 1/16" LOSS. (2" REMAINING).	3	1	1	Each
515	Effectiveness (Steel Protective Coatings)	BEARING RUSTING.	4	1	1	Square Feet

**General Comments**

**Span 29 Beam 2****Prestressed Concrete Girder**

Element Number	Element Name	Total Qty	CS1 Qty	CS2 Qty	CS3 Qty	CS4 Qty
109	Prestressed Concrete Open Girder/Beam	50	45	5	0	0 Feet

Element Number	Defect Type	Defect Description	CS	CS Qty	Maint Qty
109	Patched Area	12" X 12" PATCHED AREA, SOUTH FACE, AT BENT 29.	2	1	Feet
109	Patched Area	4' X 16" PATCHED AREA IN BOTTOM BULB ON NORTH FACE AT BENT 28.	2	4	Feet

**General Comments****Span 29 Near Bearing****Fixed Bearing**

Element Number	Element Name	Total Qty	CS1 Qty	CS2 Qty	CS3 Qty	CS4 Qty
313	Fixed Bearing	1	0	0	1	0 Each
515	Steel Protective Coating	1	0	0	0	1 Square Feet

Element Number	Defect Type	Defect Description	CS	CS Qty	Maint Qty
313	Corrosion	CORROSION WITH LESS THAN 1/16" LOSS. (2" REMAINING).	3	1	1 Each
515	Effectiveness (Steel Protective Coatings)	BEARING RUSTING.	4	1	1 Square Feet

**General Comments****Span 29 Far Bearing****Movable Bearing**

Element Number	Element Name	Total Qty	CS1 Qty	CS2 Qty	CS3 Qty	CS4 Qty
311	Movable Bearing	1	0	0	1	0 Each
515	Steel Protective Coating	1	0	0	0	1 Square Feet

Element Number	Defect Type	Defect Description	CS	CS Qty	Maint Qty
311	Corrosion	CORROSION WITH LESS THAN 1/16" LOSS. (2" REMAINING).	3	1	1 Each
515	Effectiveness (Steel Protective Coatings)	RUST SCALE, BEARING ASSEMBLY.	4	1	1 Square Feet

**General Comments****Span 29 Beam 3****Prestressed Concrete Girder**

Element Number	Element Name	Total Qty	CS1 Qty	CS2 Qty	CS3 Qty	CS4 Qty
109	Prestressed Concrete Open Girder/Beam	50	48	2	0	0 Feet

Element Number	Defect Type	Defect Description	CS	CS Qty	Maint Qty
109	Patched Area	(2) UP TO 18" X 12" X 12" CORNER PATCHED AREAS, NORTH AND SOUTH FACES, AT BENT 28.	2	2	Feet

**General Comments**

**Span 29 Near Bearing****Fixed Bearing**

Element Number	Element Name	Total Qty	CS1 Qty	CS2 Qty	CS3 Qty	CS4 Qty
313	Fixed Bearing	1	0	0	1	0 Each
515	Steel Protective Coating	1	0	0	0	1 Square Feet

Element Number	Defect Type	Defect Description	CS	CS Qty	Maint Qty
313	Corrosion	CORROSION WITH LESS THAN 1/16" LOSS. (2" REMAINING).	3	1	1 Each
515	Effectiveness (Steel Protective Coatings)	BEARING RUSTING.	4	1	1 Square Feet
<b>General Comments</b>					

**Span 29 Far Bearing****Movable Bearing**

Element Number	Element Name	Total Qty	CS1 Qty	CS2 Qty	CS3 Qty	CS4 Qty
311	Movable Bearing	1	0	1	0	0 Each
515	Steel Protective Coating	1	0	0	0	1 Square Feet

Element Number	Defect Type	Defect Description	CS	CS Qty	Maint Qty
311	Corrosion	CORROSION WITH LESS THAN 1/16" LOSS. (2" REMAINING).	2	1	Each
515	Effectiveness (Steel Protective Coatings)	RUST SCALE, BEARING ASSEMBLY.	4	1	1 Square Feet
<b>General Comments</b>					

**Span 29 Beam 4****Prestressed Concrete Girder**

Element Number	Element Name	Total Qty	CS1 Qty	CS2 Qty	CS3 Qty	CS4 Qty
109	Prestressed Concrete Open Girder/Beam	50	42	8	0	0 Feet

Element Number	Defect Type	Defect Description	CS	CS Qty	Maint Qty
109	Patched Area	24" X 12" X 12" CORNER PATCHED AREA, NORTH FACE, 7' FROM BENT 29.	2	2	Feet
109	Patched Area	42" LONG AND 12" TALL PATCHED AREA ON NORTH FACE AT BENT 28.	2	4	Feet

**General Comments****Span 29 Near Bearing****Fixed Bearing**

Element Number	Element Name	Total Qty	CS1 Qty	CS2 Qty	CS3 Qty	CS4 Qty
313	Fixed Bearing	1	0	0	1	0 Each
515	Steel Protective Coating	1	0	0	0	1 Square Feet

Element Number	Defect Type	Defect Description	CS	CS Qty	Maint Qty
313	Corrosion	CORROSION WITH LESS THAN 1/16" LOSS. (2" REMAINING).	3	1	1 Each

Structure Number: **880007**Inspection Date: **08/31/2020**

<b>515</b>	Effectiveness (Steel Protective Coatings)	BEARING RUSTING.	4	1	1	Square Feet
<b>General Comments</b>						

**Span 29****Far Bearing****Movable Bearing**

Element Number	Element Name		Total Qty	CS1 Qty	CS2 Qty	CS3 Qty	CS4 Qty
311	Movable Bearing		1	0	0	1	0 Each
515	Steel Protective Coating		1	0	0	0	1 Square Feet
Element Number	Defect Type	Defect Description	CS	CS Qty	Maint Qty		
311	Corrosion	CORROSION WITH LESS THAN 1/16" LOSS. (2" REMAINING).	3	1	1	Each	
515	Effectiveness (Steel Protective Coatings)	BEARING RUSTING.	4	1	1	Square Feet	
General Comments							

**Span 30****Beam 1****Prestressed Concrete Girder**

Element Number	Element Name		Total Qty	CS1 Qty	CS2 Qty	CS3 Qty	CS4 Qty
109	Prestressed Concrete Open Girder/Beam		50	44	6	0	0 Feet

Element Number	Defect Type	Defect Description	CS	CS Qty	Maint Qty
109	Patched Area	9" X 10" PATCHED AREA, SOUTH FACE, AT BENT 30.	2	1	Feet
109	Patched Area	5' X UP TO 18" PATCHED AREA, BOTTOM FACE, EXTENDING 1' ONTO NORTH AND SOUTH FACES, AT BENT 29.	2	5	Feet
General Comments					

**Span 30****Near Bearing****Fixed Bearing**

Element Number	Element Name	Total Qty	CS1 Qty	CS2 Qty	CS3 Qty	CS4 Qty
313	Fixed Bearing	1	0	0	1	0 Each
515	Steel Protective Coating	1	0	0	0	1 Square Feet

Element Number	Defect Type	Defect Description	CS	CS Qty	Maint Qty
313	Corrosion	CORROSION WITH LESS THAN 1/16" LOSS. (2" REMAINING).	3	1	1 Each
515	Effectiveness (Steel Protective Coatings)	BEARING RUSTING.	4	1	1 Square Feet
General Comments					



**Span 30 Far Bearing****Movable Bearing**

Element Number	Element Name	Total Qty	CS1 Qty	CS2 Qty	CS3 Qty	CS4 Qty	
311	Movable Bearing	1	0	0	1	0	Each
515	Steel Protective Coating	1	0	0	0	1	Square Feet

Element Number	Defect Type	Defect Description	CS	CS Qty	Maint Qty	
311	Corrosion	CORROSION WITH LESS THAN 1/16" LOSS. (2" REMAINING).	3	1	1	Each
515	Effectiveness (Steel Protective Coatings)	BEARING RUSTING.	4	1	1	Square Feet

**General Comments**

**Span 30 Beam 2****Prestressed Concrete Girder**

Element Number	Element Name	Total Qty	CS1 Qty	CS2 Qty	CS3 Qty	CS4 Qty	
109	Prestressed Concrete Open Girder/Beam	50	45	5	0	0	Feet

Element Number	Defect Type	Defect Description	CS	CS Qty	Maint Qty	
109	Patched Area	9" X 10" PATCHED AREA, NORTH FACE, AT BENT 30.	2	1		Feet
109	Patched Area	4' X UP TO 10" PATCHED AREA, BOTTOM FACE, EXTENDING 10" ONTO NORTH FACE, AT BENT 29.	2	4		Feet

**General Comments**

**Span 30 Near Bearing****Fixed Bearing**

Element Number	Element Name	Total Qty	CS1 Qty	CS2 Qty	CS3 Qty	CS4 Qty	
313	Fixed Bearing	1	0	0	1	0	Each
515	Steel Protective Coating	1	0	0	0	1	Square Feet

Element Number	Defect Type	Defect Description	CS	CS Qty	Maint Qty	
313	Corrosion	CORROSION WITH LESS THAN 1/16" LOSS. (2" REMAINING).	3	1	1	Each
515	Effectiveness (Steel Protective Coatings)	RUST SCALE, BEARING ASSEMBLY.	4	1	1	Square Feet

**General Comments**

**Span 30 Far Bearing****Movable Bearing**

Element Number	Element Name	Total Qty	CS1 Qty	CS2 Qty	CS3 Qty	CS4 Qty	
311	Movable Bearing	1	0	0	1	0	Each
515	Steel Protective Coating	1	0	0	0	1	Square Feet

Element Number	Defect Type	Defect Description	CS	CS Qty	Maint Qty	
311	Corrosion	CORROSION WITH LESS THAN 1/16" LOSS. (2" REMAINING).	3	1	1	Each
515	Effectiveness (Steel Protective Coatings)	RUST SCALE, BEARING ASSEMBLY.	4	1	1	Square Feet

**General Comments****Span 30****Beam 3****Prestressed Concrete Girder**

Element Number	Element Name	Total Qty	CS1 Qty	CS2 Qty	CS3 Qty	CS4 Qty
109	Prestressed Concrete Open Girder/Beam	50	48	2	0	0 Feet

Element Number	Defect Type	Defect Description	CS	CS Qty	Maint Qty
109	Patched Area	1' X 1' PATCHED AREA, SOUTH FACE, AT BENT 29.	2	1	Feet
109	Patched Area	1' X 1' PATCHED AREA, NORTH AND SOUTH FACES, AT BENT 30.	2	1	Feet

**General Comments****Span 30****Near Bearing****Fixed Bearing**

Element Number	Element Name	Total Qty	CS1 Qty	CS2 Qty	CS3 Qty	CS4 Qty
313	Fixed Bearing	1	0	0	1	0 Each
515	Steel Protective Coating	1	0	0	0	1 Square Feet

Element Number	Defect Type	Defect Description	CS	CS Qty	Maint Qty
313	Corrosion	CORROSION WITH LESS THAN 1/16" LOSS. (2" REMAINING).	3	1	1 Each
515	Effectiveness (Steel Protective Coatings)	BEARING RUSTING.	4	1	1 Square Feet

**General Comments****Span 30****Far Bearing****Movable Bearing**

Element Number	Element Name	Total Qty	CS1 Qty	CS2 Qty	CS3 Qty	CS4 Qty
311	Movable Bearing	1	0	0	1	0 Each
515	Steel Protective Coating	1	0	0	0	1 Square Feet

Element Number	Defect Type	Defect Description	CS	CS Qty	Maint Qty
311	Corrosion	CORROSION WITH LESS THAN 1/16" LOSS. (2" REMAINING).	3	1	1 Each
515	Effectiveness (Steel Protective Coatings)	BEARING RUSTING.	4	1	1 Square Feet

**General Comments****Span 30****Beam 4****Prestressed Concrete Girder**

Element Number	Element Name	Total Qty	CS1 Qty	CS2 Qty	CS3 Qty	CS4 Qty
109	Prestressed Concrete Open Girder/Beam	50	48	2	0	0 Feet

Element Number	Defect Type	Defect Description	CS	CS Qty	Maint Qty
109	Patched Area	1' X 1' PATCHED AREA, NORTH FACE, AT BENT 29.	2	1	Feet
109	Patched Area	1' X 1' PATCHED AREA, NORTH FACE, AT BENT 30.	2	1	Feet

**General Comments****Span 30 Near Bearing****Fixed Bearing**

Element Number	Element Name	Total Qty	CS1 Qty	CS2 Qty	CS3 Qty	CS4 Qty
313	Fixed Bearing	1	0	0	1	0 Each
515	Steel Protective Coating	1	0	0	0	1 Square Feet

Element Number	Defect Type	Defect Description	CS	CS Qty	Maint Qty
313	Corrosion	CORROSION WITH LESS THAN 1/16" LOSS. (2" REMAINING).	3	1	1 Each
515	Effectiveness (Steel Protective Coatings)	BEARING RUSTING.	4	1	1 Square Feet

**General Comments****Span 30 Far Bearing****Movable Bearing**

Element Number	Element Name	Total Qty	CS1 Qty	CS2 Qty	CS3 Qty	CS4 Qty
311	Movable Bearing	1	0	0	1	0 Each
515	Steel Protective Coating	1	0	0	0	1 Square Feet

Element Number	Defect Type	Defect Description	CS	CS Qty	Maint Qty
311	Corrosion	CORROSION WITH LESS THAN 1/16" LOSS. (2" REMAINING).	3	1	1 Each
515	Effectiveness (Steel Protective Coatings)	BEARING RUSTING.	4	1	1 Square Feet

**General Comments****Span 31 Deck****Reinforced Concrete Deck**

Element Number	Element Name	Total Qty	CS1 Qty	CS2 Qty	CS3 Qty	CS4 Qty
12	Reinforced Concrete Deck	1,479	1,478	0	1	0 Square Feet

Element Number	Defect Type	Defect Description	CS	CS Qty	Maint Qty
12	Delamination/Spall	8" DIAMETER X 1" DEEP SPALL WITH EXPOSED REBAR ON BOTTOM FACE LOCATED ON BAY 2, 20' FROM BENT 30	3	1	1 Square Feet

**General Comments****Span 31 Left Bridge Rail****Concrete Railing**

Element Number	Element Name	Total Qty	CS1 Qty	CS2 Qty	CS3 Qty	CS4 Qty
331	Reinforced Concrete Bridge Railing	51	49	1	1	0 Feet

Element Number	Defect Type	Defect Description	CS	CS Qty	Maint Qty
331	Delamination/Spall	6" X 4" X UP TO 3" SPALL, WITH EXPOSED REINFORCING, NORTHWEST CORNER, RAIL POST AT BENT 30.	3	1	1 Feet
331	Delamination/Spall	3" DIAMETER SHALLOW SPALL ON NEAR FACE LOCATED 5TH POST FROM BENT 30	2	1	1 Feet

**General Comments****Span 31****Beam 1****Prestressed Concrete Girder**

Element Number	Element Name	Total Qty	CS1 Qty	CS2 Qty	CS3 Qty	CS4 Qty	
109	Prestressed Concrete Open Girder/Beam	50	49	1	0	0	Feet
Element Number	Defect Type	Defect Description	CS	CS Qty	Maint Qty		
109	Patched Area	10" X 10" PATCHED AREA, SOUTH FACE, AT BENT 31.	2	1			Feet
<b>General Comments</b>							

**Span 31****Near Bearing****Fixed Bearing**

Element Number	Element Name	Total Qty	CS1 Qty	CS2 Qty	CS3 Qty	CS4 Qty	
313	Fixed Bearing	1	0	0	1	0	Each
515	Steel Protective Coating	1	0	0	0	1	Square Feet
Element Number	Defect Type	Defect Description	CS	CS Qty	Maint Qty		
313	Corrosion	SURFACE RUST, BEARING ASSEMBLY.	3	1	1		Each
515	Effectiveness (Steel Protective Coatings)	BEARING RUSTING.	4	1	1		Square Feet
<b>General Comments</b>							

**Span 31****Far Bearing****Movable Bearing**

Element Number	Element Name	Total Qty	CS1 Qty	CS2 Qty	CS3 Qty	CS4 Qty	
311	Movable Bearing	1	0	0	1	0	Each
515	Steel Protective Coating	1	0	0	0	1	Square Feet
Element Number	Defect Type	Defect Description	CS	CS Qty	Maint Qty		
311	Corrosion	CORROSION WITH LESS THAN 1/16" LOSS. (2" REMAINING).	3	1	1		Each
515	Effectiveness (Steel Protective Coatings)	BEARING RUSTING.	4	1	1		Square Feet
<b>General Comments</b>							

**Span 31****Near Bearing****Fixed Bearing**

Element Number	Element Name	Total Qty	CS1 Qty	CS2 Qty	CS3 Qty	CS4 Qty	
313	Fixed Bearing	1	0	0	1	0	Each
515	Steel Protective Coating	1	0	0	0	1	Square Feet
Element Number	Defect Type	Defect Description	CS	CS Qty	Maint Qty		
313	Corrosion	CORROSION WITH LESS THAN 1/16" LOSS. (2" REMAINING).	3	1	1		Each
515	Effectiveness (Steel Protective Coatings)	SURFACE RUST, BEARING ASSEMBLY.	4	1	1		Square Feet

**General Comments****Span 31 Far Bearing****Movable Bearing**

Element Number	Element Name	Total Qty	CS1 Qty	CS2 Qty	CS3 Qty	CS4 Qty
311	Movable Bearing	1	0	0	1	0 Each
515	Steel Protective Coating	1	0	0	0	1 Square Feet

Element Number	Defect Type	Defect Description	CS	CS Qty	Maint Qty
311	Corrosion	CORROSION WITH LESS THAN 1/16" LOSS. (2" REMAINING).	3	1	1 Each
515	Effectiveness (Steel Protective Coatings)	BEARING RUSTING.	4	1	1 Square Feet

**General Comments****Span 31 Beam 3****Prestressed Concrete Girder**

Element Number	Element Name	Total Qty	CS1 Qty	CS2 Qty	CS3 Qty	CS4 Qty
109	Prestressed Concrete Open Girder/Beam	50	46	4	0	0 Feet

Element Number	Defect Type	Defect Description	CS	CS Qty	Maint Qty
109	Patched Area	4' X 18" PATCHED AREA, BOTTOM FACE, EXTENDING 6" ONTO NORTH FACE, 20' FROM BENT 30.	2	4	Feet

**General Comments****Span 31 Near Bearing****Fixed Bearing**

Element Number	Element Name	Total Qty	CS1 Qty	CS2 Qty	CS3 Qty	CS4 Qty
313	Fixed Bearing	1	0	0	1	0 Each
515	Steel Protective Coating	1	0	0	0	1 Square Feet

Element Number	Defect Type	Defect Description	CS	CS Qty	Maint Qty
313	Corrosion	CORROSION WITH LESS THAN 1/16" LOSS. (2" REMAINING).	3	1	1 Each
515	Effectiveness (Steel Protective Coatings)	BEARING RUSTING.	4	1	1 Square Feet

**General Comments****Span 31 Far Bearing****Movable Bearing**

Element Number	Element Name	Total Qty	CS1 Qty	CS2 Qty	CS3 Qty	CS4 Qty
311	Movable Bearing	1	0	1	0	0 Each
515	Steel Protective Coating	1	0	0	0	1 Square Feet

Element Number	Defect Type	Defect Description	CS	CS Qty	Maint Qty
311	Corrosion	CORROSION WITH LESS THAN 1/16" LOSS. (2" REMAINING).	2	1	Each

Structure Number: **880007**Inspection Date: **08/31/2020**

**515** Effectiveness (Steel Protective Coatings) RUST SCALE, BEARING ASSEMBLY. 4 1 1 Square Feet

**General Comments****Span 31 Beam 4****Prestressed Concrete Girder**

Element Number	Element Name	Total Qty	CS1 Qty	CS2 Qty	CS3 Qty	CS4 Qty
109	Prestressed Concrete Open Girder/Beam	50	46	4	0	0 Feet

Element Number	Defect Type	Defect Description	CS	CS Qty	Maint Qty
109	Patched Area	4' X 18" PATCHED AREA, BOTTOM FACE, EXTENDING 6" ONTO NORTH FACE, 17' FROM BENT 30.	2	4	Feet

**General Comments****Span 31 Near Bearing****Fixed Bearing**

Element Number	Element Name	Total Qty	CS1 Qty	CS2 Qty	CS3 Qty	CS4 Qty
313	Fixed Bearing	1	0	0	1	0 Each
515	Steel Protective Coating	1	0	0	0	1 Square Feet

Element Number	Defect Type	Defect Description	CS	CS Qty	Maint Qty
313	Corrosion	CORROSION WITH LESS THAN 1/16" LOSS. (2" REMAINING).	3	1	1 Each
515	Effectiveness (Steel Protective Coatings)	BEARING RUSTING.	4	1	1 Square Feet

**General Comments****Span 31 Far Bearing****Movable Bearing**

Element Number	Element Name	Total Qty	CS1 Qty	CS2 Qty	CS3 Qty	CS4 Qty
311	Movable Bearing	1	0	0	1	0 Each
515	Steel Protective Coating	1	0	0	0	1 Square Feet

Element Number	Defect Type	Defect Description	CS	CS Qty	Maint Qty
311	Corrosion	CORROSION WITH LESS THAN 1/16" LOSS. (2" REMAINING).	3	1	1 Each
515	Effectiveness (Steel Protective Coatings)	RUST SCALE, BEARING ASSEMBLY.	4	1	1 Square Feet

**General Comments****Span 32 Beam 1****Prestressed Concrete Girder**

Element Number	Element Name	Total Qty	CS1 Qty	CS2 Qty	CS3 Qty	CS4 Qty
109	Prestressed Concrete Open Girder/Beam	50	48	2	0	0 Feet

Element Number	Defect Type	Defect Description	CS	CS Qty	Maint Qty
109	Patched Area	16" X 10" PATCHED AREA, SOUTH FACE, AT BENT 32.	2	2	Feet

**General Comments****Span 32 Near Bearing****Fixed Bearing**

Element Number	Element Name	Total Qty	CS1 Qty	CS2 Qty	CS3 Qty	CS4 Qty
313	Fixed Bearing	1	0	1	0	0 Each
515	Steel Protective Coating	1	0	0	0	1 Square Feet

Element Number	Defect Type	Defect Description	CS	CS Qty	Maint Qty
313	Corrosion	CORROSION WITH LESS THAN 1/16" LOSS. (2" REMAINING).	2	1	Each
515	Effectiveness (Steel Protective Coatings)	BEARING RUSTING.	4	1	1 Square Feet

**General Comments****Span 32 Far Bearing****Movable Bearing**

Element Number	Element Name	Total Qty	CS1 Qty	CS2 Qty	CS3 Qty	CS4 Qty
311	Movable Bearing	1	0	1	0	0 Each
515	Steel Protective Coating	1	0	0	0	1 Square Feet

Element Number	Defect Type	Defect Description	CS	CS Qty	Maint Qty
311	Corrosion	CORROSION WITH LESS THAN 1/16" LOSS. (2" REMAINING).	2	1	Each
515	Effectiveness (Steel Protective Coatings)	BEARING RUSTING.	4	1	1 Square Feet

**General Comments****Span 32 Beam 2****Prestressed Concrete Girder**

Element Number	Element Name	Total Qty	CS1 Qty	CS2 Qty	CS3 Qty	CS4 Qty
109	Prestressed Concrete Open Girder/Beam	50	47	3	0	0 Feet

Element Number	Defect Type	Defect Description	CS	CS Qty	Maint Qty
109	Patched Area	2.5' X UP TO 5" PATCHED AREA, BOTTOM FACE, EXTENDING 10" ONTO NORTH FACE, AT BENT 32.	2	3	Feet
109	Patched Area	9" X 10" PATCHED AREA, SOUTH FACE, AT BENT 32.	2		Feet

**General Comments****Span 32 Near Bearing****Fixed Bearing**

Element Number	Element Name	Total Qty	CS1 Qty	CS2 Qty	CS3 Qty	CS4 Qty
313	Fixed Bearing	1	0	0	1	0 Each
515	Steel Protective Coating	1	0	0	0	1 Square Feet

Element Number	Defect Type	Defect Description	CS	CS Qty	Maint Qty
----------------	-------------	--------------------	----	--------	-----------

Structure Number: **880007**Inspection Date: **08/31/2020**

<b>313</b>	Corrosion	CORROSION WITH LESS THAN 1/16" LOSS. (2" REMAINING).	3	1	1	Each
<b>515</b>	Effectiveness (Steel Protective Coatings)	BEARING RUSTING.	4	1	1	Square Feet
<b>General Comments</b>						

### Span 32 Far Bearing

#### Movable Bearing

Element Number	Element Name	Total Qty	CS1 Qty	CS2 Qty	CS3 Qty	CS4 Qty	
311	Movable Bearing	1	0	0	1	0	Each
515	Steel Protective Coating	1	0	0	0	1	Square Feet

Element Number	Defect Type	Defect Description	CS	CS Qty	Maint Qty	
311	Corrosion	CORROSION WITH LESS THAN 1/16" LOSS. (2" REMAINING).	3	1	1	Each
515	Effectiveness (Steel Protective Coatings)	BEARING RUSTING.	4	1	1	Square Feet
General Comments						

### Span 32 Beam 3

#### Prestressed Concrete Girder

Element Number	Element Name		Total Qty	CS1 Qty	CS2 Qty	CS3 Qty	CS4 Qty
109	Prestressed Concrete Open Girder/Beam		50	43	7	0	0 Feet

Element Number	Defect Type	Defect Description	CS	CS Qty	Maint Qty
109	Patched Area	6' X UP TO 6" PATCHED AREA, BOTTOM FACE, EXTENDING 9" ONTO NORTH FACE, AT BENT 31.	2	6	Feet
109	Patched Area	9" X 10" PATCHED AREA, NORTH FACE, AT BENT 32.	2	1	Feet
General Comments					

### Span 32 Near Bearing

#### Fixed Bearing

Element Number	Element Name	Total Qty	CS1 Qty	CS2 Qty	CS3 Qty	CS4 Qty
313	Fixed Bearing	1	0	0	1	0 Each
515	Steel Protective Coating	1	0	0	0	1 Square Feet

Element Number	Defect Type	Defect Description	CS	CS Qty	Maint Qty
313	Corrosion	CORROSION WITH LESS THAN 1/16" LOSS. (2" REMAINING).	3	1	1 Each
515	Effectiveness (Steel Protective Coatings)	BEARING RUSTING.	4	1	1 Square Feet
General Comments					



**Span 32 Far Bearing****Movable Bearing**

Element Number	Element Name	Total Qty	CS1 Qty	CS2 Qty	CS3 Qty	CS4 Qty	
311	Movable Bearing	1	0	0	1	0	Each
515	Steel Protective Coating	1	0	0	0	1	Square Feet

Element Number	Defect Type	Defect Description	CS	CS Qty	Maint Qty	
311	Corrosion	CORROSION WITH LESS THAN 1/16" LOSS. (2" REMAINING).	3	1	1	Each
515	Effectiveness (Steel Protective Coatings)	BEARING RUSTING.	4	1	1	Square Feet

**General Comments**

**Span 32 Beam 4****Prestressed Concrete Girder**

Element Number	Element Name	Total Qty	CS1 Qty	CS2 Qty	CS3 Qty	CS4 Qty	
109	Prestressed Concrete Open Girder/Beam	50	49	1	0	0	Feet

Element Number	Defect Type	Defect Description	CS	CS Qty	Maint Qty	
109	Patched Area	1' X 1' PATCHED AREA, NORTH AND SOUTH FACES, AT BENT 31.	2	1		Feet

**General Comments**

**Span 32 Near Bearing****Fixed Bearing**

Element Number	Element Name	Total Qty	CS1 Qty	CS2 Qty	CS3 Qty	CS4 Qty	
313	Fixed Bearing	1	0	0	1	0	Each
515	Steel Protective Coating	1	0	0	0	1	Square Feet

Element Number	Defect Type	Defect Description	CS	CS Qty	Maint Qty	
313	Corrosion	CORROSION WITH LESS THAN 1/16" LOSS. (2" REMAINING).	3	1	1	Each
515	Effectiveness (Steel Protective Coatings)	BEARING RUSTING.	4	1	1	Square Feet

**General Comments**

**Span 32 Far Bearing****Movable Bearing**

Element Number	Element Name	Total Qty	CS1 Qty	CS2 Qty	CS3 Qty	CS4 Qty	
311	Movable Bearing	1	0	0	1	0	Each
515	Steel Protective Coating	1	0	0	0	1	Square Feet

Element Number	Defect Type	Defect Description	CS	CS Qty	Maint Qty	
311	Corrosion	CORROSION WITH LESS THAN 1/16" LOSS. (2" REMAINING).	3	1	1	Each
515	Effectiveness (Steel Protective Coatings)	BEARING RUSTING.	4	1	1	Square Feet

**General Comments**

**Span 33 Beam 1****Prestressed Concrete Girder**

Element Number	Element Name	Total Qty	CS1 Qty	CS2 Qty	CS3 Qty	CS4 Qty
109	Prestressed Concrete Open Girder/Beam	50	41	9	0	0 Feet

Element Number	Defect Type	Defect Description	CS	CS Qty	Maint Qty
109	Delamination/Spall	3" DIAMETER X 1/2" DEEP SPALL ON BOTTOM FACE NEAR MIDSPAN	2	1	1 Feet
109	Patched Area	4' X UP TO 6" PATCHED AREA, BOTTOM FACE, EXTENDING 4" ONTO NORTH FACE, AT BENT 32.	2	4	Feet
109	Patched Area	4' X 1' PATCHED AREA, NORTH FACE, AT BENT 33.	2	4	Feet

**General Comments****Span 33 Near Bearing****Fixed Bearing**

Element Number	Element Name	Total Qty	CS1 Qty	CS2 Qty	CS3 Qty	CS4 Qty
313	Fixed Bearing	1	0	0	1	0 Each
515	Steel Protective Coating	1	0	0	0	1 Square Feet

Element Number	Defect Type	Defect Description	CS	CS Qty	Maint Qty
313	Corrosion	CORROSION WITH LESS THAN 1/16" LOSS. (2" REMAINING).	3	1	1 Each
515	Effectiveness (Steel Protective Coatings)	BEARING RUSTING.	4	1	1 Square Feet

**General Comments****Span 33 Far Bearing****Movable Bearing**

Element Number	Element Name	Total Qty	CS1 Qty	CS2 Qty	CS3 Qty	CS4 Qty
311	Movable Bearing	1	0	0	1	0 Each
515	Steel Protective Coating	1	0	0	0	1 Square Feet

Element Number	Defect Type	Defect Description	CS	CS Qty	Maint Qty
311	Corrosion	CORROSION WITH LESS THAN 1/16" LOSS. (2" REMAINING).	3	1	1 Each
515	Effectiveness (Steel Protective Coatings)	RUST SCALE, BEARING ASSEMBLY.	4	1	1 Square Feet

**General Comments****Span 33 Beam 2****Prestressed Concrete Girder**

Element Number	Element Name	Total Qty	CS1 Qty	CS2 Qty	CS3 Qty	CS4 Qty
109	Prestressed Concrete Open Girder/Beam	50	48	2	0	0 Feet

Element Number	Defect Type	Defect Description	CS	CS Qty	Maint Qty
109	Patched Area	9" X 1' PATCHED AREA, NORTH FACE, AT BENT 33.	2	1	Feet

Structure Number: **880007**Inspection Date: **08/31/2020**

**109** Patched Area 1' X 1' PATCHED AREA, SOUTH FACE, AT BENT 32. 2 1 Feet

**General Comments****Span 33 Near Bearing****Fixed Bearing**

Element Number	Element Name	Total Qty	CS1 Qty	CS2 Qty	CS3 Qty	CS4 Qty	
313	Fixed Bearing	1	0	1	0	0	Each
515	Steel Protective Coating	1	0	0	0	1	Square Feet

Element Number	Defect Type	Defect Description	CS	CS Qty	Maint Qty	
313	Corrosion	CORROSION WITH LESS THAN 1/16" LOSS. (2" REMAINING).	2	1		Each
515	Effectiveness (Steel Protective Coatings)	BEARING RUSTING.	4	1	1	Square Feet

**General Comments****Span 33 Far Bearing****Movable Bearing**

Element Number	Element Name	Total Qty	CS1 Qty	CS2 Qty	CS3 Qty	CS4 Qty	
311	Movable Bearing	1	0	0	1	0	Each
515	Steel Protective Coating	1	0	0	0	1	Square Feet

Element Number	Defect Type	Defect Description	CS	CS Qty	Maint Qty	
311	Corrosion	CORROSION WITH LESS THAN 1/16" LOSS. (2" REMAINING).	3	1	1	Each
515	Effectiveness (Steel Protective Coatings)	BEARING RUSTING.	4	1	1	Square Feet

**General Comments****Span 33 Beam 3****Prestressed Concrete Girder**

Element Number	Element Name	Total Qty	CS1 Qty	CS2 Qty	CS3 Qty	CS4 Qty	
109	Prestressed Concrete Open Girder/Beam	50	43	7	0	0	Feet

Element Number	Defect Type	Defect Description	CS	CS Qty	Maint Qty	
109	Patched Area	7' X UP TO 6" PATCHED AREA, BOTTOM FACE, EXTENDING 1' ONTO NORTH FACE, AT BENT 32.	2	7		Feet

**General Comments****Span 33 Near Bearing****Fixed Bearing**

Element Number	Element Name	Total Qty	CS1 Qty	CS2 Qty	CS3 Qty	CS4 Qty	
313	Fixed Bearing	1	0	1	0	0	Each
515	Steel Protective Coating	1	0	0	0	1	Square Feet

Element Number	Defect Type	Defect Description	CS	CS Qty	Maint Qty	
----------------	-------------	--------------------	----	--------	-----------	--

Structure Number: **880007**Inspection Date: **08/31/2020**

<b>313</b>	Corrosion	CORROSION WITH LESS THAN 1/16" LOSS. (2" REMAINING).	2	1	Each
<b>515</b>	Effectiveness (Steel Protective Coatings)	BEARING RUSTING.	4	1	1 Square Feet
<b>General Comments</b>					

**Span 33 Far Bearing****Movable Bearing**

Element Number	Element Name	Total Qty	CS1 Qty	CS2 Qty	CS3 Qty	CS4 Qty
311	Movable Bearing	1	0	0	1	0 Each
515	Steel Protective Coating	1	0	0	0	1 Square Feet

Element Number	Defect Type	Defect Description	CS	CS Qty	Maint Qty
311	Corrosion	CORROSION WITH LESS THAN 1/16" LOSS. (2" REMAINING).	3	1	1 Each
515	Effectiveness (Steel Protective Coatings)	BEARING RUSTING.	4	1	1 Square Feet
General Comments					

**Span 33 Beam 4****Prestressed Concrete Girder**

Element Number	Element Name		Total Qty	CS1 Qty	CS2 Qty	CS3 Qty	CS4 Qty	
109	Prestressed Concrete Open Girder/Beam		50	47	3	0	0	Feet

Element Number	Defect Type	Defect Description	CS	CS Qty	Maint Qty	
109	Patched Area	1' X 1' PATCHED AREA, NORTH FACE, AT BENT 32.	2	1		Feet
109	Patched Area	10" X 1' PATCHED AREA, NORTH FACE, AT BENT 33.	2	1		Feet
109	Delamination/Spall	3" DIAMETER X 1/2" DEEP SPALL ON BOTTOM FACE AT MIDSPAN	2	1	1	Feet
General Comments						

**Span 33 Near Bearing****Fixed Bearing**

Element Number	Element Name	Total Qty	CS1 Qty	CS2 Qty	CS3 Qty	CS4 Qty
313	Fixed Bearing	1	0	0	1	0 Each
515	Steel Protective Coating	1	0	0	0	1 Square Feet

Element Number	Defect Type	Defect Description	CS	CS Qty	Maint Qty
313	Corrosion	CORROSION WITH LESS THAN 1/16" LOSS. (2" REMAINING).	3	1	1 Each
515	Effectiveness (Steel Protective Coatings)	RUST SCALE, BEARING ASSEMBLY.	4	1	1 Square Feet
General Comments					

**Span 33 Far Bearing****Movable Bearing**

Element Number	Element Name	Total Qty	CS1 Qty	CS2 Qty	CS3 Qty	CS4 Qty	
311	Movable Bearing	1	0	0	1	0	Each
515	Steel Protective Coating	1	0	0	0	1	Square Feet

Element Number	Defect Type	Defect Description	CS	CS Qty	Maint Qty	
311	Corrosion	CORROSION WITH LESS THAN 1/16" LOSS. (2" REMAINING).	3	1	1	Each
515	Effectiveness (Steel Protective Coatings)	BEARING RUSTING.	4	1	1	Square Feet

**General Comments**

**Span 34 Beam 1****Prestressed Concrete Girder**

Element Number	Element Name	Total Qty	CS1 Qty	CS2 Qty	CS3 Qty	CS4 Qty	
109	Prestressed Concrete Open Girder/Beam	50	49	1	0	0	Feet

Element Number	Defect Type	Defect Description	CS	CS Qty	Maint Qty	
109	Delamination/Spall	5" DIAMETER X 1/2" DEEP SPALL WITH EXPOSED REBAR ON NORTH FACE OF WEB AT BENT 34	2	1	1	Feet

**General Comments**

**Span 34 Near Bearing****Fixed Bearing**

Element Number	Element Name	Total Qty	CS1 Qty	CS2 Qty	CS3 Qty	CS4 Qty	
313	Fixed Bearing	1	0	0	1	0	Each
515	Steel Protective Coating	1	0	0	0	1	Square Feet

Element Number	Defect Type	Defect Description	CS	CS Qty	Maint Qty	
313	Corrosion	CORROSION WITH LESS THAN 1/16" LOSS. (2" REMAINING).	3	1	1	Each
515	Effectiveness (Steel Protective Coatings)	RUST SCALE, BEARING ASSEMBLY.	4	1	1	Square Feet

**General Comments**

**Span 34 Far Bearing****Movable Bearing**

Element Number	Element Name	Total Qty	CS1 Qty	CS2 Qty	CS3 Qty	CS4 Qty	
311	Movable Bearing	1	0	0	1	0	Each
515	Steel Protective Coating	1	0	0	0	1	Square Feet

Element Number	Defect Type	Defect Description	CS	CS Qty	Maint Qty	
311	Corrosion	CORROSION WITH LESS THAN 1/16" LOSS. (2" REMAINING).	3	1	1	Each
515	Effectiveness (Steel Protective Coatings)	BEARING RUSTING.	4	1	1	Square Feet

**General Comments**

**Span 34 Beam 2****Prestressed Concrete Girder**

Element Number	Element Name	Total Qty	CS1 Qty	CS2 Qty	CS3 Qty	CS4 Qty
109	Prestressed Concrete Open Girder/Beam	50	43	7	0	0 Feet

Element Number	Defect Type	Defect Description	CS	CS Qty	Maint Qty
109	Patched Area	4' X UP TO 8" PATCHED AREA, BOTTOM FACE, EXTENDING 1' ONTO NORTH FACE, AT BENT 33.	2	4	Feet
109	Patched Area	3' X 10" PATCHED AREA, BOTTOM FACE, EXTENDING 4" ONTO SOUTH FACE, AT BENT 34.	2	3	Feet

**General Comments****Span 34 Near Bearing****Fixed Bearing**

Element Number	Element Name	Total Qty	CS1 Qty	CS2 Qty	CS3 Qty	CS4 Qty
313	Fixed Bearing	1	0	0	1	0 Each
515	Steel Protective Coating	1	0	0	0	1 Square Feet

Element Number	Defect Type	Defect Description	CS	CS Qty	Maint Qty
313	Corrosion	CORROSION WITH LESS THAN 1/16" LOSS. (2" REMAINING).	3	1	1 Each
515	Effectiveness (Steel Protective Coatings)	BEARING RUSTING.	4	1	1 Square Feet

**General Comments****Span 34 Far Bearing****Movable Bearing**

Element Number	Element Name	Total Qty	CS1 Qty	CS2 Qty	CS3 Qty	CS4 Qty
311	Movable Bearing	1	0	0	1	0 Each
515	Steel Protective Coating	1	0	0	0	1 Square Feet

Element Number	Defect Type	Defect Description	CS	CS Qty	Maint Qty
311	Corrosion	CORROSION WITH LESS THAN 1/16" LOSS. (2" REMAINING).	3	1	1 Each
515	Effectiveness (Steel Protective Coatings)	BEARING RUSTING.	4	1	1 Square Feet

**General Comments****Span 34 Beam 3****Prestressed Concrete Girder**

Element Number	Element Name	Total Qty	CS1 Qty	CS2 Qty	CS3 Qty	CS4 Qty
109	Prestressed Concrete Open Girder/Beam	50	38	8	4	0 Feet

Element Number	Defect Type	Defect Description	CS	CS Qty	Maint Qty
109	Patched Area	4' X UP TO 8" PATCHED AREA WITH 7" X 8" DELAMINATION, BOTTOM FACE, EXTENDING 1' ONTO NORTH FACE, AT BENT 33.	3	4	4 Feet

Structure Number: **880007**Inspection Date: **08/31/2020**

<b>109</b>	Delamination/Spall	4" X 4" DELAMINATION ON SOUTH FACE AT BENT 33	2	1	1 Feet
<b>109</b>	Patched Area	7' X UP TO 9" X 1' PATCHED AREA, END DIAPHRAGM, BETWEEN BEAMS 3 AND 4, AT BENT 34.	2	7	Feet

**General Comments****Span 34 Near Bearing****Fixed Bearing**

Element Number	Element Name	Total Qty	CS1 Qty	CS2 Qty	CS3 Qty	CS4 Qty
313	Fixed Bearing	1	0	0	1	0 Each
515	Steel Protective Coating	1	0	0	0	1 Square Feet

Element Number	Defect Type	Defect Description	CS	CS Qty	Maint Qty
<b>313</b>	Corrosion	CORROSION WITH LESS THAN 1/16" LOSS. (2" REMAINING).	3	1	1 Each
<b>515</b>	Effectiveness (Steel Protective Coatings)	BEARING RUSTING.	4	1	1 Square Feet

**General Comments****Span 34 Far Bearing****Movable Bearing**

Element Number	Element Name	Total Qty	CS1 Qty	CS2 Qty	CS3 Qty	CS4 Qty
311	Movable Bearing	1	0	1	0	0 Each
515	Steel Protective Coating	1	0	0	0	1 Square Feet

Element Number	Defect Type	Defect Description	CS	CS Qty	Maint Qty
<b>311</b>	Corrosion	CORROSION WITH LESS THAN 1/16" LOSS. (2" REMAINING).	2	1	Each
<b>515</b>	Effectiveness (Steel Protective Coatings)	BEARING RUSTING.	4	1	1 Square Feet

**General Comments****Span 34 Beam 4****Prestressed Concrete Girder**

Element Number	Element Name	Total Qty	CS1 Qty	CS2 Qty	CS3 Qty	CS4 Qty
109	Prestressed Concrete Open Girder/Beam	50	47	3	0	0 Feet

Element Number	Defect Type	Defect Description	CS	CS Qty	Maint Qty
<b>109</b>	Patched Area	3' X 16" PATCHED AREA, BOTTOM FACE, EXTENDING 1' ONTO NORTH FACE, AT BENT 33.	2	3	Feet

**General Comments**

**Span 34****Near Bearing****Fixed Bearing**

Element Number	Element Name	Total Qty	CS1 Qty	CS2 Qty	CS3 Qty	CS4 Qty	
313	Fixed Bearing	1	0	0	1	0	Each
515	Steel Protective Coating	1	0	0	0	1	Square Feet
Element Number	Defect Type	Defect Description	CS	CS Qty	Maint Qty		
313	Corrosion	CORROSION WITH LESS THAN 1/16" LOSS. (2" REMAINING).	3	1	1	Each	
515	Effectiveness (Steel Protective Coatings)	RUST SCALE, BEARING ASSEMBLY.	4	1	1	Square Feet	
<b>General Comments</b>							

**Span 34****Far Bearing****Movable Bearing**

Element Number	Element Name	Total Qty	CS1 Qty	CS2 Qty	CS3 Qty	CS4 Qty	
311	Movable Bearing	1	0	0	1	0	Each
515	Steel Protective Coating	1	0	0	0	1	Square Feet
Element Number	Defect Type	Defect Description	CS	CS Qty	Maint Qty		
311	Corrosion	CORROSION WITH LESS THAN 1/16" LOSS. (2" REMAINING).	3	1	1	Each	
515	Effectiveness (Steel Protective Coatings)	RUST SCALE, BEARING ASSEMBLY.	4	1	1	Square Feet	
<b>General Comments</b>							

**Span 35****Near Bearing****Fixed Bearing**

Element Number	Element Name	Total Qty	CS1 Qty	CS2 Qty	CS3 Qty	CS4 Qty	
313	Fixed Bearing	1	0	0	1	0	Each
515	Steel Protective Coating	1	0	0	0	1	Square Feet
Element Number	Defect Type	Defect Description	CS	CS Qty	Maint Qty		
313	Corrosion	CORROSION WITH LESS THAN 1/16" LOSS. (2" REMAINING).	3	1	1	Each	
515	Effectiveness (Steel Protective Coatings)	RUST SCALE, BEARING ASSEMBLY.	4	1	1	Square Feet	
<b>General Comments</b>							

**Span 35****Far Bearing****Movable Bearing**

Element Number	Element Name	Total Qty	CS1 Qty	CS2 Qty	CS3 Qty	CS4 Qty	
311	Movable Bearing	1	0	0	1	0	Each
515	Steel Protective Coating	1	0	0	0	1	Square Feet
Element Number	Defect Type	Defect Description	CS	CS Qty	Maint Qty		
311	Corrosion	CORROSION WITH LESS THAN 1/16" LOSS. (2" REMAINING).	3	1	1	Each	



Structure Number: **880007**Inspection Date: **08/31/2020**

<b>515</b>	Effectiveness (Steel Protective Coatings)	BEARING RUSTING.	4	1	1 Square Feet
------------	---	------------------	---	---	---------------

**General Comments****Span 35 Beam 2****Prestressed Concrete Girder**

Element Number	Element Name	Total Qty	CS1 Qty	CS2 Qty	CS3 Qty	CS4 Qty
109	Prestressed Concrete Open Girder/Beam	50	46	4	0	0 Feet

Element Number	Defect Type	Defect Description	CS	CS Qty	Maint Qty
109	Patched Area	3.5' X UP TO 8" PATCHED AREA, BOTTOM FACE, EXTENDING 1' ONTO NORTH FACE, AT BENT 34.	2	4	Feet

**General Comments****Span 35 Near Bearing****Fixed Bearing**

Element Number	Element Name	Total Qty	CS1 Qty	CS2 Qty	CS3 Qty	CS4 Qty
313	Fixed Bearing	1	0	0	1	0 Each
515	Steel Protective Coating	1	0	0	0	1 Square Feet

Element Number	Defect Type	Defect Description	CS	CS Qty	Maint Qty
313	Corrosion	CORROSION WITH LESS THAN 1/16" LOSS. (2" REMAINING).	3	1	1 Each
515	Effectiveness (Steel Protective Coatings)	BEARING RUSTING.	4	1	1 Square Feet

**General Comments****Span 35 Far Bearing****Movable Bearing**

Element Number	Element Name	Total Qty	CS1 Qty	CS2 Qty	CS3 Qty	CS4 Qty
311	Movable Bearing	1	0	0	1	0 Each
515	Steel Protective Coating	1	0	0	0	1 Square Feet

Element Number	Defect Type	Defect Description	CS	CS Qty	Maint Qty
311	Corrosion	CORROSION WITH LESS THAN 1/16" LOSS. (2" REMAINING).	3	1	1 Each
515	Effectiveness (Steel Protective Coatings)	BEARING RUSTING.	4	1	1 Square Feet

**General Comments****Span 35 Beam 3****Prestressed Concrete Girder**

Element Number	Element Name	Total Qty	CS1 Qty	CS2 Qty	CS3 Qty	CS4 Qty
109	Prestressed Concrete Open Girder/Beam	50	48	2	0	0 Feet

Element Number	Defect Type	Defect Description	CS	CS Qty	Maint Qty
109	Patched Area	1' X 10" PATCHED AREA, NORTH FACE, AT BENT 34.	2	1	Feet

Structure Number: **880007**Inspection Date: **08/31/2020**

**109** Delamination/Spall 5" DIAMETER X 1/2" DEEP SPALL ON BOTTOM FACE AT MIDSPAN 2 1 1 Feet

**General Comments****Span 35 Near Bearing****Fixed Bearing**

Element Number	Element Name	Total Qty	CS1 Qty	CS2 Qty	CS3 Qty	CS4 Qty
313	Fixed Bearing	1	0	0	1	0 Each
515	Steel Protective Coating	1	0	0	0	1 Square Feet

Element Number	Defect Type	Defect Description	CS	CS Qty	Maint Qty
313	Corrosion	CORROSION WITH LESS THAN 1/16" LOSS. (2" REMAINING).	3	1	1 Each
515	Effectiveness (Steel Protective Coatings)	BEARING RUSTING.	4	1	1 Square Feet

**General Comments****Span 35 Far Bearing****Movable Bearing**

Element Number	Element Name	Total Qty	CS1 Qty	CS2 Qty	CS3 Qty	CS4 Qty
311	Movable Bearing	1	0	0	1	0 Each
515	Steel Protective Coating	1	0	0	0	1 Square Feet

Element Number	Defect Type	Defect Description	CS	CS Qty	Maint Qty
311	Corrosion	CORROSION WITH LESS THAN 1/16" LOSS. (2" REMAINING).	3	1	1 Each
515	Effectiveness (Steel Protective Coatings)	BEARING RUSTING.	4	1	1 Square Feet

**General Comments****Span 35 Near Bearing****Fixed Bearing**

Element Number	Element Name	Total Qty	CS1 Qty	CS2 Qty	CS3 Qty	CS4 Qty
313	Fixed Bearing	1	0	0	1	0 Each
515	Steel Protective Coating	1	0	0	0	1 Square Feet

Element Number	Defect Type	Defect Description	CS	CS Qty	Maint Qty
313	Corrosion	CORROSION WITH LESS THAN 1/16" LOSS. (2" REMAINING).	3	1	1 Each
515	Effectiveness (Steel Protective Coatings)	RUST SCALE, BEARING ASSEMBLY.	4	1	1 Square Feet

**General Comments**

**Span 35 Far Bearing****Movable Bearing**

Element Number	Element Name	Total Qty	CS1 Qty	CS2 Qty	CS3 Qty	CS4 Qty	
311	Movable Bearing	1	0	0	1	0	Each
515	Steel Protective Coating	1	0	0	0	1	Square Feet

Element Number	Defect Type	Defect Description	CS	CS Qty	Maint Qty	
311	Corrosion	CORROSION WITH LESS THAN 1/16" LOSS. (2" REMAINING).	3	1	1	Each
515	Effectiveness (Steel Protective Coatings)	BEARING RUSTING.	4	1	1	Square Feet

**General Comments**

**Span 36 Left Bridge Rail****Concrete Railing**

Element Number	Element Name	Total Qty	CS1 Qty	CS2 Qty	CS3 Qty	CS4 Qty	
331	Reinforced Concrete Bridge Railing	51	50	0	1	0	Feet

Element Number	Defect Type	Defect Description	CS	CS Qty	Maint Qty	
331	Delamination/Spall	10" X 4" X UP TO 4" SPALL, WITH EXPOSED REINFORCING, NORTH CORNER, 2ND RAIL POST FROM BENT 35.	3	1	1	Feet

**General Comments**

**Span 36 Right Bridge Rail****Concrete Railing**

Element Number	Element Name	Total Qty	CS1 Qty	CS2 Qty	CS3 Qty	CS4 Qty	
331	Reinforced Concrete Bridge Railing	51	50	1	0	0	Feet

Element Number	Defect Type	Defect Description	CS	CS Qty	Maint Qty	
331	Delamination/Spall	2" X 4" X UP TO 1/4" SPALL, WITH EXPOSED REINFORCING ON NORTH FACE OF POST 3, 15' FROM BENT 35.	2	1	1	Feet

**General Comments**

**Span 36 Beam 1****Prestressed Concrete Girder**

Element Number	Element Name	Total Qty	CS1 Qty	CS2 Qty	CS3 Qty	CS4 Qty	
109	Prestressed Concrete Open Girder/Beam	50	47	3	0	0	Feet

Element Number	Defect Type	Defect Description	CS	CS Qty	Maint Qty	
109	Patched Area	1.5' X 1.5' PATCHED AREA, NORTH FACE, AT BENT 36.	2			Feet
109	Patched Area	1' X 1' PATCHED AREA, NORTH FACE, AT BENT 35.	2	1		Feet
109	Patched Area	15" X 10" PATCHED AREA, SOUTH FACE, AT BENT 36.	2	2		Feet

**General Comments**

**Span 36****Near Bearing****Fixed Bearing**

Element Number	Element Name	Total Qty	CS1 Qty	CS2 Qty	CS3 Qty	CS4 Qty	
313	Fixed Bearing	1	0	0	1	0	Each
515	Steel Protective Coating	1	0	0	0	1	Square Feet
Element Number	Defect Type	Defect Description	CS	CS Qty	Maint Qty		
313	Corrosion	CORROSION WITH LESS THAN 1/16" LOSS. (2" REMAINING).	3	1	1	Each	
515	Effectiveness (Steel Protective Coatings)	RUST SCALE, BEARING ASSEMBLY.	4	1	1	Square Feet	
<b>General Comments</b>							

**Span 36****Far Bearing****Movable Bearing**

Element Number	Element Name	Total Qty	CS1 Qty	CS2 Qty	CS3 Qty	CS4 Qty	
311	Movable Bearing	1	0	0	1	0	Each
515	Steel Protective Coating	1	0	0	0	1	Square Feet
Element Number	Defect Type	Defect Description	CS	CS Qty	Maint Qty		
311	Corrosion	CORROSION WITH LESS THAN 1/16" LOSS. (2" REMAINING).	3	1	1	Each	
515	Effectiveness (Steel Protective Coatings)	BEARING RUSTING.	4	1	1	Square Feet	
<b>General Comments</b>							

**Span 36****Beam 2****Prestressed Concrete Girder**

Element Number	Element Name	Total Qty	CS1 Qty	CS2 Qty	CS3 Qty	CS4 Qty	
109	Prestressed Concrete Open Girder/Beam	50	47	3	0	0	Feet
Element Number	Defect Type	Defect Description	CS	CS Qty	Maint Qty		
109	Patched Area	1' X 1' PATCHED AREA, NORTH FACE, AT BENT 35.	2	1		Feet	
109	Patched Area	8" X 6" PATCHED AREA, NORTH FACE, AT BENT 36.	2	1		Feet	
109	Delamination/Spall	5" DIAMETER X 1" DEEP SPALL ON BOTTOM FACE LOCATED AT BENT 36	2	1	1	Feet	
<b>General Comments</b>							

**Span 36****Near Bearing****Fixed Bearing**

Element Number	Element Name	Total Qty	CS1 Qty	CS2 Qty	CS3 Qty	CS4 Qty	
313	Fixed Bearing	1	0	0	1	0	Each
515	Steel Protective Coating	1	0	0	0	1	Square Feet
Element Number	Defect Type	Defect Description	CS	CS Qty	Maint Qty		
313	Corrosion	CORROSION WITH LESS THAN 1/16" LOSS. (2" REMAINING).	3	1	1	Each	

Structure Number: **880007**Inspection Date: **08/31/2020**

<b>515</b>	Effectiveness (Steel Protective Coatings)	BEARING RUSTING.	4	1	1	Square Feet
<b>General Comments</b>						

### Span 36 Far Bearing

#### Movable Bearing

Element Number	Element Name		Total Qty	CS1 Qty	CS2 Qty	CS3 Qty	CS4 Qty
311	Movable Bearing		1	0	0	1	0 Each
515	Steel Protective Coating		1	0	0	0	1 Square Feet

Element Number	Defect Type	Defect Description	CS	CS Qty	Maint Qty
311	Corrosion	CORROSION WITH LESS THAN 1/16" LOSS. (2" REMAINING).	3	1	1 Each
515	Effectiveness (Steel Protective Coatings)	BEARING RUSTING.	4	1	1 Square Feet
General Comments					

### Span 36 Beam 3

#### Prestressed Concrete Girder

Element Number	Element Name		Total Qty	CS1 Qty	CS2 Qty	CS3 Qty	CS4 Qty
109	Prestressed Concrete Open Girder/Beam		50	47	2	1	0 Feet

Element Number	Defect Type	Defect Description	CS	CS Qty	Maint Qty
109	Patched Area	3' X UP TO 10" X 1' CRACKED PATCHED AREA, WEST FACE, END DIAPHRAGM, BETWEEN BEAMS 3 AND 4, AT BENT 36.	3	1	3 Feet
109	Patched Area	2' X 1" PATCHED AREA, BOTTOM FACE, EXTENDING 1' ONTO SOUTH FACE, AT BENT 36.	2	2	Feet
General Comments					

### Span 36 Near Bearing

#### Fixed Bearing

Element Number	Element Name	Total Qty	CS1 Qty	CS2 Qty	CS3 Qty	CS4 Qty
313	Fixed Bearing	1	0	0	1	0 Each
515	Steel Protective Coating	1	0	0	0	1 Square Feet

Element Number	Defect Type	Defect Description	CS	CS Qty	Maint Qty
313	Corrosion	CORROSION WITH LESS THAN 1/16" LOSS. (2" REMAINING).	3	1	1 Each
515	Effectiveness (Steel Protective Coatings)	RUST SCALE, BEARING ASSEMBLY.	4	1	1 Square Feet
General Comments					

**Span 36 Far Bearing****Movable Bearing**

Element Number	Element Name	Total Qty	CS1 Qty	CS2 Qty	CS3 Qty	CS4 Qty	
311	Movable Bearing	1	0	1	0	0	Each
515	Steel Protective Coating	1	0	0	0	1	Square Feet

Element Number	Defect Type	Defect Description	CS	CS Qty	Maint Qty	
311	Corrosion	CORROSION WITH LESS THAN 1/16" LOSS. (2" REMAINING).	2	1		Each
515	Effectiveness (Steel Protective Coatings)	BEARING RUSTING.	4	1	1	Square Feet

**General Comments**

**Span 36 Beam 4****Prestressed Concrete Girder**

Element Number	Element Name	Total Qty	CS1 Qty	CS2 Qty	CS3 Qty	CS4 Qty	
109	Prestressed Concrete Open Girder/Beam	50	47	3	0	0	Feet

Element Number	Defect Type	Defect Description	CS	CS Qty	Maint Qty	
109	Patched Area	(2) UP TO 10" X 10" PATCHED AREAS, NORTH AND SOUTH FACE, AT BENT 35.	2	1		Feet
109	Patched Area	2' X UP TO 10" PATCHED AREA, BOTTOM FACE, EXTENDING 10" ONTO NORTH FACE, AT BENT 36.	2	2		Feet

**General Comments**

**Span 36 Near Bearing****Fixed Bearing**

Element Number	Element Name	Total Qty	CS1 Qty	CS2 Qty	CS3 Qty	CS4 Qty	
313	Fixed Bearing	1	0	0	1	0	Each
515	Steel Protective Coating	1	0	0	0	1	Square Feet

Element Number	Defect Type	Defect Description	CS	CS Qty	Maint Qty	
313	Corrosion	CORROSION WITH LESS THAN 1/16" LOSS. (2" REMAINING).	3	1	1	Each
515	Effectiveness (Steel Protective Coatings)	RUST SCALE, BEARING ASSEMBLY.	4	1	1	Square Feet

**General Comments**

**Span 36 Far Bearing****Movable Bearing**

Element Number	Element Name	Total Qty	CS1 Qty	CS2 Qty	CS3 Qty	CS4 Qty	
311	Movable Bearing	1	0	1	0	0	Each
515	Steel Protective Coating	1	0	0	0	1	Square Feet

Element Number	Defect Type	Defect Description	CS	CS Qty	Maint Qty	
311	Corrosion	CORROSION WITH LESS THAN 1/16" LOSS. (2" REMAINING).	2	1		Each
515	Effectiveness (Steel Protective Coatings)	RUST SCALE, BEARING ASSEMBLY.	4	1	1	Square Feet

**General Comments****Span 37 Left Bridge Rail****Concrete Railing**

Element Number	Element Name	Total Qty	CS1 Qty	CS2 Qty	CS3 Qty	CS4 Qty
331	Reinforced Concrete Bridge Railing	51	50	1	0	0 Feet

Element Number	Defect Type	Defect Description	CS	CS Qty	Maint Qty
331	Delamination/Spall	(2) 3" DIAMETER X 1/4" DEEP SPALLS WITH EXPOSED REBAR ON RIGHT FACE LOCATED AT MIDSPAN	2	1	1 Feet

**General Comments****Span 37 Beam 1****Prestressed Concrete Girder**

Element Number	Element Name	Total Qty	CS1 Qty	CS2 Qty	CS3 Qty	CS4 Qty
109	Prestressed Concrete Open Girder/Beam	50	47	1	2	0 Feet

Element Number	Defect Type	Defect Description	CS	CS Qty	Maint Qty
109	Patched Area	2' X UP TO 6" FAILED PATCHED AREA, BOTTOM FACE, EXTENDING 10" ONTO SOUTH FACE, AT BENT 37.	3	2	2 Feet
109	Patched Area	10" X 1' PATCHED AREA, SOUTH FACE, AT BENT 36.	2	1	Feet

**General Comments****Span 37 Near Bearing****Fixed Bearing**

Element Number	Element Name	Total Qty	CS1 Qty	CS2 Qty	CS3 Qty	CS4 Qty
313	Fixed Bearing	1	0	0	1	0 Each
515	Steel Protective Coating	1	0	0	0	1 Square Feet

Element Number	Defect Type	Defect Description	CS	CS Qty	Maint Qty
313	Corrosion	SURFACE RUST, BEARING ASSEMBLY.	3	1	1 Each
515	Effectiveness (Steel Protective Coatings)	BEARING RUSTING.	4	1	1 Square Feet

**General Comments****Span 37 Far Bearing****Movable Bearing**

Element Number	Element Name	Total Qty	CS1 Qty	CS2 Qty	CS3 Qty	CS4 Qty
311	Movable Bearing	1	0	0	1	0 Each
515	Steel Protective Coating	1	0	0	0	1 Square Feet

Element Number	Defect Type	Defect Description	CS	CS Qty	Maint Qty
311	Corrosion	CORROSION WITH LESS THAN 1/16" LOSS. (2" REMAINING).	3	1	1 Each
515	Effectiveness (Steel Protective Coatings)	BEARING RUSTING.	4	1	1 Square Feet

**General Comments**

**Span 37** **Beam 2****Prestressed Concrete Girder**

Element Number	Element Name	Total Qty	CS1 Qty	CS2 Qty	CS3 Qty	CS4 Qty
109	Prestressed Concrete Open Girder/Beam	50	49	1	0	0 Feet

Element Number	Defect Type	Defect Description	CS	CS Qty	Maint Qty
109	Patched Area	10" X 10" PATCHED AREA, NORTH FACE, AT BENT 37.	2	1	Feet
General Comments					

**Span 37** **Near Bearing****Fixed Bearing**

Element Number	Element Name	Total Qty	CS1 Qty	CS2 Qty	CS3 Qty	CS4 Qty
313	Fixed Bearing	1	0	0	1	0 Each
515	Steel Protective Coating	1	0	0	0	1 Square Feet

Element Number	Defect Type	Defect Description	CS	CS Qty	Maint Qty
313	Corrosion	CORROSION WITH LESS THAN 1/16" LOSS. (2" REMAINING).	3	1	1 Each
515	Effectiveness (Steel Protective Coatings)	BEARING RUSTING.	4	1	1 Square Feet
General Comments					

**Span 37** **Far Bearing****Movable Bearing**

Element Number	Element Name	Total Qty	CS1 Qty	CS2 Qty	CS3 Qty	CS4 Qty
311	Movable Bearing	1	0	0	1	0 Each
515	Steel Protective Coating	1	0	0	0	1 Square Feet

Element Number	Defect Type	Defect Description	CS	CS Qty	Maint Qty
311	Corrosion	CORROSION WITH LESS THAN 1/16" LOSS. (2" REMAINING).	3	1	1 Each
515	Effectiveness (Steel Protective Coatings)	BEARING RUSTING.	4	1	1 Square Feet
General Comments					

**Span 37** **Beam 3****Prestressed Concrete Girder**

Element Number	Element Name	Total Qty	CS1 Qty	CS2 Qty	CS3 Qty	CS4 Qty
109	Prestressed Concrete Open Girder/Beam	50	40	10	0	0 Feet

Element Number	Defect Type	Defect Description	CS	CS Qty	Maint Qty
109	Patched Area	2' X 10" PATCHED AREA, NORTH FACE, AT BENT 37.	2	2	Feet
109	Patched Area	4' X UP TO 18" PATCHED AREA, BOTTOM FACE, EXTENDING 10" ONTO NORTH AND SOUTH FACES, AT BENT 36.	2	4	Feet
109	Patched Area	4' X UP TO 5" PATCHED AREA, BOTTOM FACE, EXTENDING 7" ONTO NORTH FACE, 14' FROM BENT 37.	2	4	Feet



**General Comments****Span 37 Near Bearing****Fixed Bearing**

Element Number	Element Name	Total Qty	CS1 Qty	CS2 Qty	CS3 Qty	CS4 Qty
313	Fixed Bearing	1	0	1	0	0 Each
515	Steel Protective Coating	1	0	0	0	1 Square Feet

Element Number	Defect Type	Defect Description	CS	CS Qty	Maint Qty
313	Corrosion	CORROSION WITH LESS THAN 1/16" LOSS. (2" REMAINING).	2	1	Each
515	Effectiveness (Steel Protective Coatings)	RUST SCALE, BEARING ASSEMBLY.	4	1	1 Square Feet

**General Comments****Span 37 Far Bearing****Movable Bearing**

Element Number	Element Name	Total Qty	CS1 Qty	CS2 Qty	CS3 Qty	CS4 Qty
311	Movable Bearing	1	0	0	1	0 Each
515	Steel Protective Coating	1	0	0	0	1 Square Feet

Element Number	Defect Type	Defect Description	CS	CS Qty	Maint Qty
311	Corrosion	CORROSION WITH LESS THAN 1/16" LOSS. (2" REMAINING).	3	1	1 Each
515	Effectiveness (Steel Protective Coatings)	BEARING RUSTING.	4	1	1 Square Feet

**General Comments****Span 37 Beam 4****Prestressed Concrete Girder**

Element Number	Element Name	Total Qty	CS1 Qty	CS2 Qty	CS3 Qty	CS4 Qty
109	Prestressed Concrete Open Girder/Beam	50	42	8	0	0 Feet

Element Number	Defect Type	Defect Description	CS	CS Qty	Maint Qty
109	Patched Area	4' X UP TO 10" PATCHED AREA, BOTTOM FACE, EXTENDING 10" ONTO NORTH FACE, AT BENT 36.	2	4	Feet
109	Patched Area	4' X UP TO 9" PATCHED AREA, BOTTOM FACE, EXTENDING 10" ONTO NORTH FACE, 14' FROM BENT 37.	2	4	Feet

**General Comments****Span 37 Near Bearing****Fixed Bearing**

Element Number	Element Name	Total Qty	CS1 Qty	CS2 Qty	CS3 Qty	CS4 Qty
313	Fixed Bearing	1	0	0	1	0 Each
515	Steel Protective Coating	1	0	0	0	1 Square Feet

Element Number	Defect Type	Defect Description	CS	CS Qty	Maint Qty
----------------	-------------	--------------------	----	--------	-----------

Inspection Date: **08/31/2020**

### General Comments

## Far Bearing

## General Comments

## Beam 1

### General Comments

## Near Bearing

## General Comments

**Span 38 Far Bearing****Movable Bearing**

Element Number	Element Name	Total Qty	CS1 Qty	CS2 Qty	CS3 Qty	CS4 Qty	
311	Movable Bearing	1	0	1	0	0	Each
515	Steel Protective Coating	1	0	0	0	1	Square Feet

Element Number	Defect Type	Defect Description	CS	CS Qty	Maint Qty	
311	Corrosion	CORROSION WITH LESS THAN 1/16" LOSS. (2" REMAINING).	2	1		Each
515	Effectiveness (Steel Protective Coatings)	BEARING RUSTING.	4	1	1	Square Feet

**General Comments**

**Span 38 Beam 2****Prestressed Concrete Girder**

Element Number	Element Name	Total Qty	CS1 Qty	CS2 Qty	CS3 Qty	CS4 Qty	
109	Prestressed Concrete Open Girder/Beam	50	45	5	0	0	Feet

Element Number	Defect Type	Defect Description	CS	CS Qty	Maint Qty	
109	Patched Area	4' X UP TO 8" PATCHED AREA, BOTTOM FACE, EXTENDING 10" ONTO NORTH AND SOUTH FACES, AT BENT 38.	2	4		Feet
109	Patched Area	1' X 1' PATCHED AREA, SOUTH FACE, AT BENT 37.	2	1		Feet

**General Comments**

**Span 38 Near Bearing****Fixed Bearing**

Element Number	Element Name	Total Qty	CS1 Qty	CS2 Qty	CS3 Qty	CS4 Qty	
313	Fixed Bearing	1	0	0	1	0	Each
515	Steel Protective Coating	1	0	0	0	1	Square Feet

Element Number	Defect Type	Defect Description	CS	CS Qty	Maint Qty	
313	Corrosion	CORROSION WITH LESS THAN 1/16" LOSS. (2" REMAINING).	3	1	1	Each
515	Effectiveness (Steel Protective Coatings)	RUST SCALE, BEARING ASSEMBLY.	4	1	1	Square Feet

**General Comments**

**Span 38 Far Bearing****Movable Bearing**

Element Number	Element Name	Total Qty	CS1 Qty	CS2 Qty	CS3 Qty	CS4 Qty	
311	Movable Bearing	1	0	0	1	0	Each
515	Steel Protective Coating	1	0	0	0	1	Square Feet

Element Number	Defect Type	Defect Description	CS	CS Qty	Maint Qty	
311	Corrosion	CORROSION WITH LESS THAN 1/16" LOSS. (2" REMAINING).	3	1	1	Each
515	Effectiveness (Steel Protective Coatings)	BEARING RUSTING.	4	1	1	Square Feet

**General Comments****Span 38****Beam 3****Prestressed Concrete Girder**

Element Number	Element Name	Total Qty	CS1 Qty	CS2 Qty	CS3 Qty	CS4 Qty
109	Prestressed Concrete Open Girder/Beam	50	46	4	0	0 Feet

Element Number	Defect Type	Defect Description	CS	CS Qty	Maint Qty
109	Patched Area	4' X UP TO 9" PATCHED AREA, BOTTOM FACE, EXTENDING 10" ONTO NORTH FACE, AT BENT 37.	2	4	Feet

**General Comments****Span 38****Near Bearing****Fixed Bearing**

Element Number	Element Name	Total Qty	CS1 Qty	CS2 Qty	CS3 Qty	CS4 Qty
313	Fixed Bearing	1	0	0	1	0 Each
515	Steel Protective Coating	1	0	0	0	1 Square Feet

Element Number	Defect Type	Defect Description	CS	CS Qty	Maint Qty
313	Corrosion	CORROSION WITH LESS THAN 1/16" LOSS. (2" REMAINING).	3	1	1 Each
515	Effectiveness (Steel Protective Coatings)	SURFACE RUST, BEARING ASSEMBLY.	4	1	1 Square Feet

**General Comments****Span 38****Far Bearing****Movable Bearing**

Element Number	Element Name	Total Qty	CS1 Qty	CS2 Qty	CS3 Qty	CS4 Qty
311	Movable Bearing	1	0	0	1	0 Each
515	Steel Protective Coating	1	0	0	0	1 Square Feet

Element Number	Defect Type	Defect Description	CS	CS Qty	Maint Qty
311	Corrosion	CORROSION WITH LESS THAN 1/16" LOSS. (2" REMAINING).	3	1	1 Each
515	Effectiveness (Steel Protective Coatings)	RUST SCALE, BEARING ASSEMBLY.	4	1	1 Square Feet

**General Comments****Span 38****Beam 4****Prestressed Concrete Girder**

Element Number	Element Name	Total Qty	CS1 Qty	CS2 Qty	CS3 Qty	CS4 Qty
109	Prestressed Concrete Open Girder/Beam	50	36	14	0	0 Feet

Element Number	Defect Type	Defect Description	CS	CS Qty	Maint Qty
109	Patched Area	5' X UP TO 5" PATCHED AREA, BOTTOM FACE, EXTENDING 9" ONTO NORTH FACE, 20' FROM BENT 38.	2	5	Feet
109	Delamination/Spall	24" X UP TO 4" DELAMINATION ON SOUTH FACE LOCATED AT BENT 38	2	2	2 Feet

Structure Number: **880007**Inspection Date: **08/31/2020**

<b>109</b>	Patched Area	2.5' X UP TO 8" PATCHED AREA, BOTTOM FACE, EXTENDING 10" ONTO NORTH FACE, AT BENT 37.	2	3	Feet
<b>109</b>	Patched Area	4' X UP TO 5" PATCHED AREA, BOTTOM FACE, EXTENDING 1.5' ONTO NORTH FACE, AT BENT 38.	2	4	Feet

**General Comments****Span 38****Near Bearing****Fixed Bearing**

Element Number	Element Name	Total Qty	CS1 Qty	CS2 Qty	CS3 Qty	CS4 Qty	
313	Fixed Bearing	1	0	0	1	0	Each
515	Steel Protective Coating	1	0	0	0	1	Square Feet

Element Number	Defect Type	Defect Description	CS	CS Qty	Maint Qty	
<b>313</b>	Corrosion	CORROSION WITH LESS THAN 1/16" LOSS. (2" REMAINING).	3	1	1	Each
<b>515</b>	Effectiveness (Steel Protective Coatings)	BEARING RUSTING.	4	1	1	Square Feet

**General Comments****Span 38****Far Bearing****Movable Bearing**

Element Number	Element Name	Total Qty	CS1 Qty	CS2 Qty	CS3 Qty	CS4 Qty	
311	Movable Bearing	1	0	1	0	0	Each
515	Steel Protective Coating	1	0	0	0	1	Square Feet

Element Number	Defect Type	Defect Description	CS	CS Qty	Maint Qty	
<b>311</b>	Corrosion	CORROSION WITH LESS THAN 1/16" LOSS. (2" REMAINING).	2	1		Each
<b>515</b>	Effectiveness (Steel Protective Coatings)	RUST SCALE, BEARING ASSEMBLY.	4	1	1	Square Feet

**General Comments****Span 39****Beam 1****Prestressed Concrete Girder**

Element Number	Element Name	Total Qty	CS1 Qty	CS2 Qty	CS3 Qty	CS4 Qty	
109	Prestressed Concrete Open Girder/Beam	50	49	1	0	0	Feet

Element Number	Defect Type	Defect Description	CS	CS Qty	Maint Qty	
<b>109</b>	Patched Area	1' X 10" PATCHED AREA, NORTH AND SOUTH FACES, AT BENT 39.	2	1		Feet

**General Comments**

**Span 39****Near Bearing****Fixed Bearing**

Element Number	Element Name	Total Qty	CS1 Qty	CS2 Qty	CS3 Qty	CS4 Qty	
313	Fixed Bearing	1	0	0	1	0	Each
515	Steel Protective Coating	1	0	0	0	1	Square Feet
Element Number	Defect Type	Defect Description	CS	CS Qty	Maint Qty		
313	Corrosion	CORROSION WITH LESS THAN 1/16" LOSS. (2" REMAINING).	3	1	1	Each	
515	Effectiveness (Steel Protective Coatings)	RUST SCALE, BEARING ASSEMBLY.	4	1	1	Square Feet	
<b>General Comments</b>							

**Span 39****Far Bearing****Movable Bearing**

Element Number	Element Name	Total Qty	CS1 Qty	CS2 Qty	CS3 Qty	CS4 Qty	
311	Movable Bearing	1	0	0	1	0	Each
515	Steel Protective Coating	1	0	0	0	1	Square Feet
Element Number	Defect Type	Defect Description	CS	CS Qty	Maint Qty		
311	Corrosion	CORROSION WITH LESS THAN 1/16" LOSS. (2" REMAINING).	3	1	1	Each	
515	Effectiveness (Steel Protective Coatings)	BEARING RUSTING.	4	1	1	Square Feet	
<b>General Comments</b>							

**Span 39****Beam 2****Prestressed Concrete Girder**

Element Number	Element Name	Total Qty	CS1 Qty	CS2 Qty	CS3 Qty	CS4 Qty	
109	Prestressed Concrete Open Girder/Beam	50	47	3	0	0	Feet
Element Number	Defect Type	Defect Description	CS	CS Qty	Maint Qty		
109	Patched Area	3' X UP TO 8" PATCHED AREA, BOTTOM FACE, EXTENDING 6" ONTO NORTH FACE, AT BENT 39.	2	3		Feet	
109	Patched Area	1' X 10" PATCHED AREA, NORTH FACE, AT BENT 39.	2			Feet	
<b>General Comments</b>							

**Span 39****Near Bearing****Fixed Bearing**

Element Number	Element Name	Total Qty	CS1 Qty	CS2 Qty	CS3 Qty	CS4 Qty	
313	Fixed Bearing	1	0	0	1	0	Each
515	Steel Protective Coating	1	0	0	0	1	Square Feet
Element Number	Defect Type	Defect Description	CS	CS Qty	Maint Qty		
313	Corrosion	CORROSION WITH LESS THAN 1/16" LOSS. (2" REMAINING).	3	1	1	Each	
515	Effectiveness (Steel Protective Coatings)	BEARING RUSTING.	4	1	1	Square Feet	

**General Comments****Span 39 Far Bearing****Movable Bearing**

Element Number	Element Name	Total Qty	CS1 Qty	CS2 Qty	CS3 Qty	CS4 Qty
311	Movable Bearing	1	0	0	1	0 Each
515	Steel Protective Coating	1	0	0	0	1 Square Feet

Element Number	Defect Type	Defect Description	CS	CS Qty	Maint Qty
311	Corrosion	CORROSION WITH LESS THAN 1/16" LOSS. (2" REMAINING).	3	1	1 Each
515	Effectiveness (Steel Protective Coatings)	BEARING RUSTING.	4	1	1 Square Feet

**General Comments****Span 39 Near Bearing****Fixed Bearing**

Element Number	Element Name	Total Qty	CS1 Qty	CS2 Qty	CS3 Qty	CS4 Qty
313	Fixed Bearing	1	0	0	1	0 Each
515	Steel Protective Coating	1	0	0	0	1 Square Feet

Element Number	Defect Type	Defect Description	CS	CS Qty	Maint Qty
313	Corrosion	CORROSION WITH LESS THAN 1/16" LOSS. (2" REMAINING).	3	1	1 Each
515	Effectiveness (Steel Protective Coatings)	BEARING RUSTING.	4	1	1 Square Feet

**General Comments****Span 39 Far Bearing****Movable Bearing**

Element Number	Element Name	Total Qty	CS1 Qty	CS2 Qty	CS3 Qty	CS4 Qty
311	Movable Bearing	1	0	0	1	0 Each
515	Steel Protective Coating	1	0	0	0	1 Square Feet

Element Number	Defect Type	Defect Description	CS	CS Qty	Maint Qty
311	Corrosion	CORROSION WITH LESS THAN 1/16" LOSS. (2" REMAINING).	3	1	1 Each
515	Effectiveness (Steel Protective Coatings)	BEARING RUSTING.	4	1	1 Square Feet

**General Comments****Span 39 Beam 4****Prestressed Concrete Girder**

Element Number	Element Name	Total Qty	CS1 Qty	CS2 Qty	CS3 Qty	CS4 Qty
109	Prestressed Concrete Open Girder/Beam	50	43	7	0	0 Feet

Element Number	Defect Type	Defect Description	CS	CS Qty	Maint Qty
----------------	-------------	--------------------	----	--------	-----------

Structure Number: **880007**Inspection Date: **08/31/2020**

**109** Patched Area 7' X UP TO 7" PATCHED AREA, BOTTOM FACE, EXTENDING 2 7 Feet  
8" ONTO NORTH FACE, 18' FROM BENT 38.

**General Comments****Span 39 Near Bearing****Fixed Bearing**

Element Number	Element Name	Total Qty	CS1 Qty	CS2 Qty	CS3 Qty	CS4 Qty
313	Fixed Bearing	1	0	0	1	0 Each
515	Steel Protective Coating	1	0	0	0	1 Square Feet

Element Number	Defect Type	Defect Description	CS	CS Qty	Maint Qty
313	Corrosion	CORROSION WITH LESS THAN 1/16" LOSS. (2" REMAINING).	3	1	1 Each
515	Effectiveness (Steel Protective Coatings)	RUST SCALE, BEARING ASSEMBLY.	4	1	1 Square Feet

**General Comments****Span 39 Far Bearing****Movable Bearing**

Element Number	Element Name	Total Qty	CS1 Qty	CS2 Qty	CS3 Qty	CS4 Qty
311	Movable Bearing	1	0	0	1	0 Each
515	Steel Protective Coating	1	0	0	0	1 Square Feet

Element Number	Defect Type	Defect Description	CS	CS Qty	Maint Qty
311	Corrosion	CORROSION WITH LESS THAN 1/16" LOSS. (2" REMAINING).	3	1	1 Each
515	Effectiveness (Steel Protective Coatings)	BEARING RUSTING.	4	1	1 Square Feet

**General Comments****Span 40 Right Bridge Rail****Concrete Railing**

Element Number	Element Name	Total Qty	CS1 Qty	CS2 Qty	CS3 Qty	CS4 Qty
331	Reinforced Concrete Bridge Railing	51	50	0	1	0 Feet

Element Number	Defect Type	Defect Description	CS	CS Qty	Maint Qty
331	Delamination/Spall	4" X 3" X 2" SPALL WITH EXPOSED REBAR ON LEFT FACE LOCATED AT 4TH POST FROM BENT 39	3	1	1 Feet

**General Comments****Span 40 Beam 1****Prestressed Concrete Girder**

Element Number	Element Name	Total Qty	CS1 Qty	CS2 Qty	CS3 Qty	CS4 Qty
109	Prestressed Concrete Open Girder/Beam	50	49	1	0	0 Feet

Element Number	Defect Type	Defect Description	CS	CS Qty	Maint Qty
109	Patched Area	UP TO 1' X 1' PATCHED AREA, NORTH AND SOUTH FACES, AT BENT 40.	2	1	Feet



**General Comments****Span 40 Near Bearing****Fixed Bearing**

Element Number	Element Name	Total Qty	CS1 Qty	CS2 Qty	CS3 Qty	CS4 Qty
313	Fixed Bearing	1	0	0	1	0 Each
515	Steel Protective Coating	1	0	0	0	1 Square Feet

Element Number	Defect Type	Defect Description	CS	CS Qty	Maint Qty
313	Corrosion	CORROSION WITH LESS THAN 1/16" LOSS. (2" REMAINING).	3	1	1 Each
515	Effectiveness (Steel Protective Coatings)	RUST SCALE, BEARING ASSEMBLY.	4	1	1 Square Feet

**General Comments****Span 40 Far Bearing****Movable Bearing**

Element Number	Element Name	Total Qty	CS1 Qty	CS2 Qty	CS3 Qty	CS4 Qty
311	Movable Bearing	1	0	0	1	0 Each
515	Steel Protective Coating	1	0	0	0	1 Square Feet

Element Number	Defect Type	Defect Description	CS	CS Qty	Maint Qty
311	Corrosion	CORROSION WITH LESS THAN 1/16" LOSS. (2" REMAINING).	3	1	1 Each
515	Effectiveness (Steel Protective Coatings)	BEARING RUSTING.	4	1	1 Square Feet

**General Comments****Span 40 Beam 2****Prestressed Concrete Girder**

Element Number	Element Name	Total Qty	CS1 Qty	CS2 Qty	CS3 Qty	CS4 Qty
109	Prestressed Concrete Open Girder/Beam	50	47	3	0	0 Feet

Element Number	Defect Type	Defect Description	CS	CS Qty	Maint Qty
109	Patched Area	3' X UP TO 5" PATCHED AREA, BOTTOM FACE, EXTENDING 9" ONTO NORTH FACE, AT BENT 40.	2	3	Feet

**General Comments****Span 40 Near Bearing****Fixed Bearing**

Element Number	Element Name	Total Qty	CS1 Qty	CS2 Qty	CS3 Qty	CS4 Qty
313	Fixed Bearing	1	0	0	1	0 Each
515	Steel Protective Coating	1	0	0	0	1 Square Feet

Element Number	Defect Type	Defect Description	CS	CS Qty	Maint Qty
313	Corrosion	CORROSION WITH LESS THAN 1/16" LOSS. (2" REMAINING).	3	1	1 Each

Structure Number: **880007**Inspection Date: **08/31/2020**

<b>515</b>	Effectiveness (Steel Protective Coatings)	BEARING RUSTING.	4	1	1	Square Feet
<b>General Comments</b>						

### Span 40 Far Bearing

#### Movable Bearing

Element Number	Element Name		Total Qty	CS1 Qty	CS2 Qty	CS3 Qty	CS4 Qty
311	Movable Bearing		1	0	0	1	0 Each
515	Steel Protective Coating		1	0	0	0	1 Square Feet

Element Number	Defect Type	Defect Description	CS	CS Qty	Maint Qty
311	Corrosion	CORROSION WITH LESS THAN 1/16" LOSS. (2" REMAINING).	3	1	1 Each
515	Effectiveness (Steel Protective Coatings)	BEARING RUSTING.	4	1	1 Square Feet
General Comments					

### Span 40 Beam 3

#### Prestressed Concrete Girder

Element Number	Element Name	Total Qty	CS1 Qty	CS2 Qty	CS3 Qty	CS4 Qty
109	Prestressed Concrete Open Girder/Beam	50	49	1	0	0 Feet

Element Number	Defect Type	Defect Description	CS	CS Qty	Maint Qty
109	Patched Area	10" X 10" PATCHED AREA, NORTH FACE, AT BENT 40.	2	1	Feet
General Comments					

### Span 40 Near Bearing

#### Fixed Bearing

Element Number	Element Name	Total Qty	CS1 Qty	CS2 Qty	CS3 Qty	CS4 Qty
313	Fixed Bearing	1	0	1	0	0 Each
515	Steel Protective Coating	1	0	0	0	1 Square Feet

Element Number	Defect Type	Defect Description	CS	CS Qty	Maint Qty
313	Corrosion	CORROSION WITH LESS THAN 1/16" LOSS. (2" REMAINING).	2	1	Each
515	Effectiveness (Steel Protective Coatings)	BEARING RUSTING.	4	1	1 Square Feet
General Comments					

### Span 40 Far Bearing

#### Movable Bearing

Element Number	Element Name	Total Qty	CS1 Qty	CS2 Qty	CS3 Qty	CS4 Qty
311	Movable Bearing	1	0	0	1	0 Each
515	Steel Protective Coating	1	0	0	0	1 Square Feet

Element Number	Defect Type	Defect Description	CS	CS Qty	Maint Qty
----------------	-------------	--------------------	----	--------	-----------

Structure Number: **880007**Inspection Date: **08/31/2020**

311	Corrosion	CORROSION WITH LESS THAN 1/16" LOSS. (2" REMAINING).	3	1	1	Each
515	Effectiveness (Steel Protective Coatings)	BEARING RUSTING.	4	1	1	Square Feet

**General Comments****Span 40****Beam 4****Prestressed Concrete Girder**

Element Number	Element Name	Total Qty	CS1 Qty	CS2 Qty	CS3 Qty	CS4 Qty
109	Prestressed Concrete Open Girder/Beam	50	44	5	1	0 Feet

Element Number	Defect Type	Defect Description	CS	CS Qty	Maint Qty
109	Delamination/Spall	7" X UP TO 4" X 1/2" SPALL, WITH EXPOSED REINFORCING, AT BENT 39.	3	1	1 Feet
109	Patched Area	3' X UP TO 8" PATCHED AREA, BOTTOM FACE, EXTENDING 1' ONTO NORTH FACE, AT BENT 40.	2	3	Feet
109	Patched Area	9" X 18" PATCHED AREA, NORTH FACE, AT BENT 39.	2	2	Feet

**General Comments****Span 40****Near Bearing****Fixed Bearing**

Element Number	Element Name	Total Qty	CS1 Qty	CS2 Qty	CS3 Qty	CS4 Qty
313	Fixed Bearing	1	0	0	1	0 Each
515	Steel Protective Coating	1	0	0	0	1 Square Feet

Element Number	Defect Type	Defect Description	CS	CS Qty	Maint Qty
313	Corrosion	CORROSION WITH LESS THAN 1/16" LOSS. (2" REMAINING).	3	1	1 Each
515	Effectiveness (Steel Protective Coatings)	BEARING RUSTING.	4	1	1 Square Feet

**General Comments****Span 40****Far Bearing****Movable Bearing**

Element Number	Element Name	Total Qty	CS1 Qty	CS2 Qty	CS3 Qty	CS4 Qty
311	Movable Bearing	1	0	0	1	0 Each
515	Steel Protective Coating	1	0	0	0	1 Square Feet

Element Number	Defect Type	Defect Description	CS	CS Qty	Maint Qty
311	Corrosion	CORROSION WITH LESS THAN 1/16" LOSS. (2" REMAINING).	3	1	1 Each
515	Effectiveness (Steel Protective Coatings)	BEARING RUSTING.	4	1	1 Square Feet

**General Comments**

**Span 41****Beam 1****Prestressed Concrete Girder**

Element Number	Element Name	Total Qty	CS1 Qty	CS2 Qty	CS3 Qty	CS4 Qty
109	Prestressed Concrete Open Girder/Beam	50	49	0	1	0 Feet

Element Number	Defect Type	Defect Description	CS	CS Qty	Maint Qty
109	Cracking (PSC)	(PAR) 11" LONG X UP TO 1/32" WIDE VERTICAL CRACK ON SOUTH FACE AT BENT 41	3	1	1 Feet
General Comments					

**Span 41****Near Bearing****Fixed Bearing**

Element Number	Element Name	Total Qty	CS1 Qty	CS2 Qty	CS3 Qty	CS4 Qty
313	Fixed Bearing	1	0	0	1	0 Each
515	Steel Protective Coating	1	0	0	0	1 Square Feet

Element Number	Defect Type	Defect Description	CS	CS Qty	Maint Qty
313	Corrosion	CORROSION WITH LESS THAN 1/16" LOSS. (2" REMAINING).	3	1	1 Each
515	Effectiveness (Steel Protective Coatings)	BEARING RUSTING.	4	1	1 Square Feet
General Comments					

**Span 41****Far Bearing****Movable Bearing**

Element Number	Element Name	Total Qty	CS1 Qty	CS2 Qty	CS3 Qty	CS4 Qty
311	Movable Bearing	1	0	0	1	0 Each
515	Steel Protective Coating	1	0	0	0	1 Square Feet

Element Number	Defect Type	Defect Description	CS	CS Qty	Maint Qty
311	Corrosion	CORROSION WITH LESS THAN 1/16" LOSS. (2" REMAINING).	3	1	1 Each
515	Effectiveness (Steel Protective Coatings)	RUST SCALE, BEARING ASSEMBLY.	4	1	1 Square Feet
General Comments					

**Span 41****Beam 2****Prestressed Concrete Girder**

Element Number	Element Name	Total Qty	CS1 Qty	CS2 Qty	CS3 Qty	CS4 Qty
109	Prestressed Concrete Open Girder/Beam	50	47	3	0	0 Feet

Element Number	Defect Type	Defect Description	CS	CS Qty	Maint Qty
109	Patched Area	3' X UP TO 8" PATCHED AREA, BOTTOM FACE, EXTENDING 6" ONTO NORTH FACE, AT BENT 40.	2	3	Feet
General Comments					

**Span 41 Near Bearing****Fixed Bearing**

Element Number	Element Name	Total Qty	CS1 Qty	CS2 Qty	CS3 Qty	CS4 Qty	
313	Fixed Bearing	1	0	0	1	0	Each
515	Steel Protective Coating	1	0	0	0	1	Square Feet

Element Number	Defect Type	Defect Description	CS	CS Qty	Maint Qty	
313	Corrosion	CORROSION WITH LESS THAN 1/16" LOSS. (2" REMAINING).	3	1	1	Each
515	Effectiveness (Steel Protective Coatings)	RUST SCALE, BEARING ASSEMBLY.	4	1	1	Square Feet

**General Comments**

**Span 41 Far Bearing****Movable Bearing**

Element Number	Element Name	Total Qty	CS1 Qty	CS2 Qty	CS3 Qty	CS4 Qty	
311	Movable Bearing	1	0	1	0	0	Each
515	Steel Protective Coating	1	0	0	0	1	Square Feet

Element Number	Defect Type	Defect Description	CS	CS Qty	Maint Qty	
311	Corrosion	CORROSION WITH LESS THAN 1/16" LOSS. (2" REMAINING).	2	1		Each
515	Effectiveness (Steel Protective Coatings)	RUST SCALE, BEARING ASSEMBLY.	4	1	1	Square Feet

**General Comments**

**Span 41 Beam 3****Prestressed Concrete Girder**

Element Number	Element Name	Total Qty	CS1 Qty	CS2 Qty	CS3 Qty	CS4 Qty	
109	Prestressed Concrete Open Girder/Beam	50	48	2	0	0	Feet

Element Number	Defect Type	Defect Description	CS	CS Qty	Maint Qty	
109	Patched Area	2' X UP TO 5" PATCHED AREA, BOTTOM FACE, EXTENDING 7" ONTO NORTH FACE, 15' FROM BENT 41.	2	2		Feet

**General Comments**

**Span 41 Near Bearing****Fixed Bearing**

Element Number	Element Name	Total Qty	CS1 Qty	CS2 Qty	CS3 Qty	CS4 Qty	
313	Fixed Bearing	1	0	0	1	0	Each
515	Steel Protective Coating	1	0	0	0	1	Square Feet

Element Number	Defect Type	Defect Description	CS	CS Qty	Maint Qty	
313	Corrosion	CORROSION WITH LESS THAN 1/16" LOSS. (2" REMAINING).	3	1	1	Each
515	Effectiveness (Steel Protective Coatings)	RUST SCALE, BEARING ASSEMBLY.	4	1	1	Square Feet

**General Comments**

**Span 41 Far Bearing****Movable Bearing**

Element Number	Element Name	Total Qty	CS1 Qty	CS2 Qty	CS3 Qty	CS4 Qty
311	Movable Bearing	1	0	0	1	0 Each
515	Steel Protective Coating	1	0	0	0	1 Square Feet

Element Number	Defect Type	Defect Description	CS	CS Qty	Maint Qty
311	Corrosion	CORROSION WITH LESS THAN 1/16" LOSS. (2" REMAINING).	3	1	1 Each
515	Effectiveness (Steel Protective Coatings)	BEARING RUSTING.	4	1	1 Square Feet

**General Comments****Span 41 Beam 4****Prestressed Concrete Girder**

Element Number	Element Name	Total Qty	CS1 Qty	CS2 Qty	CS3 Qty	CS4 Qty
109	Prestressed Concrete Open Girder/Beam	50	45	5	0	0 Feet

Element Number	Defect Type	Defect Description	CS	CS Qty	Maint Qty
109	Patched Area	1' X 1' PATCHED AREA, NORTH FACE, AT BENT 40.	2	1	Feet
109	Patched Area	2.5' X UP TO 5" PATCHED AREA, BOTTOM FACE, EXTENDING 7" ONTO NORTH FACE, 18' FROM BENT 41.	2	3	Feet
109	Patched Area	10" X 10" PATCHED AREA, SOUTH FACE, AT BENT 41.	2	1	Feet

**General Comments****Span 41 Near Bearing****Fixed Bearing**

Element Number	Element Name	Total Qty	CS1 Qty	CS2 Qty	CS3 Qty	CS4 Qty
313	Fixed Bearing	1	0	0	1	0 Each
515	Steel Protective Coating	1	0	0	0	1 Square Feet

Element Number	Defect Type	Defect Description	CS	CS Qty	Maint Qty
313	Corrosion	CORROSION WITH LESS THAN 1/16" LOSS. (2" REMAINING).	3	1	1 Each
515	Effectiveness (Steel Protective Coatings)	BEARING RUSTING.	4	1	1 Square Feet

**General Comments****Span 41 Far Bearing****Movable Bearing**

Element Number	Element Name	Total Qty	CS1 Qty	CS2 Qty	CS3 Qty	CS4 Qty
311	Movable Bearing	1	0	0	1	0 Each
515	Steel Protective Coating	1	0	0	0	1 Square Feet

Element Number	Defect Type	Defect Description	CS	CS Qty	Maint Qty
----------------	-------------	--------------------	----	--------	-----------

Structure Number: **880007**Inspection Date: **08/31/2020**

311	Corrosion	CORROSION WITH LESS THAN 1/16" LOSS. (2" REMAINING).	3	1	1	Each
515	Effectiveness (Steel Protective Coatings)	RUST SCALE, BEARING ASSEMBLY.	4	1	1	Square Feet

**General Comments****Span 42 Right Bridge Rail****Concrete Railing**

Element Number	Element Name	Total Qty	CS1 Qty	CS2 Qty	CS3 Qty	CS4 Qty
331	Reinforced Concrete Bridge Railing	51	50	1	0	0 Feet

Element Number	Defect Type	Defect Description	CS	CS Qty	Maint Qty
331	Cracking (RC and Other)	12" VERTICAL CRACK UP 1/16" WIDE ON LEFT FACE LOCATED AT POST 9 AT BENT 41	2	1	Feet

**General Comments****Span 42 Near Bearing****Fixed Bearing**

Element Number	Element Name	Total Qty	CS1 Qty	CS2 Qty	CS3 Qty	CS4 Qty
313	Fixed Bearing	1	0	0	1	0 Each
515	Steel Protective Coating	1	0	0	0	1 Square Feet

Element Number	Defect Type	Defect Description	CS	CS Qty	Maint Qty
313	Corrosion	CORROSION WITH LESS THAN 1/16" LOSS. (2" REMAINING).	3	1	1 Each
515	Effectiveness (Steel Protective Coatings)	BEARING RUSTING.	4	1	1 Square Feet

**General Comments****Span 42 Far Bearing****Movable Bearing**

Element Number	Element Name	Total Qty	CS1 Qty	CS2 Qty	CS3 Qty	CS4 Qty
311	Movable Bearing	1	0	0	1	0 Each
515	Steel Protective Coating	1	0	0	0	1 Square Feet

Element Number	Defect Type	Defect Description	CS	CS Qty	Maint Qty
311	Corrosion	CORROSION WITH LESS THAN 1/16" LOSS. (2" REMAINING).	3	1	1 Each
515	Effectiveness (Steel Protective Coatings)	RUST SCALE, BEARING ASSEMBLY.	4	1	1 Square Feet

**General Comments**

**Span 42****Near Bearing****Fixed Bearing**

Element Number	Element Name	Total Qty	CS1 Qty	CS2 Qty	CS3 Qty	CS4 Qty	
313	Fixed Bearing	1	0	0	1	0	Each
515	Steel Protective Coating	1	0	0	0	1	Square Feet
Element Number	Defect Type	Defect Description	CS	CS Qty	Maint Qty		
313	Corrosion	CORROSION WITH LESS THAN 1/16" LOSS. (2" REMAINING).	3	1	1	Each	
515	Effectiveness (Steel Protective Coatings)	RUST SCALE, BEARING ASSEMBLY.	4	1	1	Square Feet	
<b>General Comments</b>							

**Span 42****Far Bearing****Movable Bearing**

Element Number	Element Name	Total Qty	CS1 Qty	CS2 Qty	CS3 Qty	CS4 Qty	
311	Movable Bearing	1	0	0	1	0	Each
515	Steel Protective Coating	1	0	0	0	1	Square Feet
Element Number	Defect Type	Defect Description	CS	CS Qty	Maint Qty		
311	Corrosion	CORROSION WITH LESS THAN 1/16" LOSS. (2" REMAINING).	3	1	1	Each	
515	Effectiveness (Steel Protective Coatings)	BEARING RUSTING.	4	1	1	Square Feet	
<b>General Comments</b>							

**Span 42****Near Bearing****Fixed Bearing**

Element Number	Element Name	Total Qty	CS1 Qty	CS2 Qty	CS3 Qty	CS4 Qty	
313	Fixed Bearing	1	0	0	1	0	Each
515	Steel Protective Coating	1	0	0	0	1	Square Feet
Element Number	Defect Type	Defect Description	CS	CS Qty	Maint Qty		
313	Corrosion	CORROSION WITH LESS THAN 1/16" LOSS. (2" REMAINING).	3	1	1	Each	
515	Effectiveness (Steel Protective Coatings)	RUST SCALE, BEARING ASSEMBLY.	4	1	1	Square Feet	
<b>General Comments</b>							

**Span 42****Far Bearing****Movable Bearing**

Element Number	Element Name	Total Qty	CS1 Qty	CS2 Qty	CS3 Qty	CS4 Qty	
311	Movable Bearing	1	0	0	1	0	Each
515	Steel Protective Coating	1	0	0	0	1	Square Feet
Element Number	Defect Type	Defect Description	CS	CS Qty	Maint Qty		
311	Corrosion	CORROSION WITH LESS THAN 1/16" LOSS. (2" REMAINING).	3	1	1	Each	



Structure Number: **880007**Inspection Date: **08/31/2020**

<b>515</b>	Effectiveness (Steel Protective Coatings)	RUST SCALE, BEARING ASSEMBLY.	4	1	1	Square Feet
<b>General Comments</b>						

### Span 42 Near Bearing

#### Fixed Bearing

Element Number	Element Name	Total Qty	CS1 Qty	CS2 Qty	CS3 Qty	CS4 Qty
313	Fixed Bearing	1	0	0	1	0 Each
515	Steel Protective Coating	1	0	0	0	1 Square Feet

Element Number	Defect Type	Defect Description	CS	CS Qty	Maint Qty
313	Corrosion	CORROSION WITH LESS THAN 1/16" LOSS. (2" REMAINING).	3	1	1 Each
515	Effectiveness (Steel Protective Coatings)	RUST SCALE, BEARING ASSEMBLY.	4	1	1 Square Feet
General Comments					

### Span 42 Far Bearing

#### Movable Bearing

Element Number	Element Name	Total Qty	CS1 Qty	CS2 Qty	CS3 Qty	CS4 Qty
311	Movable Bearing	1	0	1	0	0 Each
515	Steel Protective Coating	1	0	0	0	1 Square Feet

Element Number	Defect Type	Defect Description	CS	CS Qty	Maint Qty
311	Corrosion	CORROSION WITH LESS THAN 1/16" LOSS. (2" REMAINING).	2	1	Each
515	Effectiveness (Steel Protective Coatings)	RUST SCALE, BEARING ASSEMBLY.	4	1	1 Square Feet
General Comments					

### Span 43 Right Bridge Rail

#### Concrete Railing

Element Number	Element Name		Total Qty	CS1 Qty	CS2 Qty	CS3 Qty	CS4 Qty
331	Reinforced Concrete Bridge Railing		51	46	5	0	0 Feet

Element Number	Defect Type	Defect Description	CS	CS Qty	Maint Qty
331	Cracking (RC and Other)	(4) UP TO 1/16" WRAPAROUND CRACKS, AT RANDOM THROUGHOUT	2	4	Feet
331	Cracking (RC and Other)	WRAP AROUND CRACK IN RAIL UP TO 1/16" WIDE CRACK LOCATED AT POST 9 AT BENT 43	2	1	Feet
General Comments					

### Span 43 Beam 1

#### Prestressed Concrete Girder

Element Number	Element Name	Total Qty	CS1 Qty	CS2 Qty	CS3 Qty	CS4 Qty
109	Prestressed Concrete Open Girder/Beam	50	47	3	0	0 Feet

Element Number	Defect Type	Defect Description	CS	CS Qty	Maint Qty
----------------	-------------	--------------------	----	--------	-----------

Structure Number: **880007**Inspection Date: **08/31/2020**

**109** Patched Area 3' X UP TO 4" PATCHED AREA, BOTTOM FACE, EXTENDING 2 3 Feet  
8" ONTO NORTH FACE, AT BENT 42.

**General Comments****Span 43 Near Bearing****Fixed Bearing**

Element Number	Element Name	Total Qty	CS1 Qty	CS2 Qty	CS3 Qty	CS4 Qty	
313	Fixed Bearing	1	0	0	1	0	Each
515	Steel Protective Coating	1	0	0	0	1	Square Feet

Element Number	Defect Type	Defect Description	CS	CS Qty	Maint Qty	
313	Corrosion	CORROSION WITH LESS THAN 1/16" LOSS. (2" REMAINING).	3	1	1	Each
515	Effectiveness (Steel Protective Coatings)	BEARING RUSTING.	4	1	1	Square Feet

**General Comments****Span 43 Far Bearing****Movable Bearing**

Element Number	Element Name	Total Qty	CS1 Qty	CS2 Qty	CS3 Qty	CS4 Qty	
311	Movable Bearing	1	0	0	1	0	Each
515	Steel Protective Coating	1	0	0	0	1	Square Feet

Element Number	Defect Type	Defect Description	CS	CS Qty	Maint Qty	
311	Corrosion	CORROSION WITH LESS THAN 1/16" LOSS. (2" REMAINING).	3	1	1	Each
515	Effectiveness (Steel Protective Coatings)	BEARING RUSTING.	4	1	1	Square Feet

**General Comments****Span 43 Beam 2****Prestressed Concrete Girder**

Element Number	Element Name	Total Qty	CS1 Qty	CS2 Qty	CS3 Qty	CS4 Qty	
109	Prestressed Concrete Open Girder/Beam	50	47	3	0	0	Feet

Element Number	Defect Type	Defect Description	CS	CS Qty	Maint Qty	
109	Patched Area	3' X UP TO 8" PATCHED AREA, BOTTOM FACE, EXTENDING 5" ONTO NORTH FACE, AT BENT 42.	2	3		Feet
109	Patched Area	3' X UP TO 5" X 8" PATCHED AREA, EAST FACE, END DIAPHRAGM, BETWEEN BEAMS 2 AND 3, AT BENT 42.	2			Feet

**General Comments**

**Span 43 Near Bearing****Fixed Bearing**

Element Number	Element Name	Total Qty	CS1 Qty	CS2 Qty	CS3 Qty	CS4 Qty	
313	Fixed Bearing	1	0	0	1	0	Each
515	Steel Protective Coating	1	0	0	0	1	Square Feet

Element Number	Defect Type	Defect Description	CS	CS Qty	Maint Qty	
313	Corrosion	CORROSION WITH LESS THAN 1/16" LOSS. (2" REMAINING).	3	1	1	Each
515	Effectiveness (Steel Protective Coatings)	BEARING RUSTING.	4	1	1	Square Feet

**General Comments**

**Span 43 Far Bearing****Movable Bearing**

Element Number	Element Name	Total Qty	CS1 Qty	CS2 Qty	CS3 Qty	CS4 Qty	
311	Movable Bearing	1	0	0	1	0	Each
515	Steel Protective Coating	1	0	0	0	1	Square Feet

Element Number	Defect Type	Defect Description	CS	CS Qty	Maint Qty	
311	Corrosion	CORROSION WITH LESS THAN 1/16" LOSS. (2" REMAINING).	3	1	1	Each
515	Effectiveness (Steel Protective Coatings)	RUST SCALE, BEARING ASSEMBLY.	4	1	1	Square Feet

**General Comments**

**Span 43 Beam 3****Prestressed Concrete Girder**

Element Number	Element Name	Total Qty	CS1 Qty	CS2 Qty	CS3 Qty	CS4 Qty	
109	Prestressed Concrete Open Girder/Beam	50	49	1	0	0	Feet

Element Number	Defect Type	Defect Description	CS	CS Qty	Maint Qty	
109	Patched Area	1' X 1' PATCHED AREA, NORTH AND SOUTH FACES, AT BENT 42.	2	1		Feet

**General Comments**

**Span 43 Near Bearing****Fixed Bearing**

Element Number	Element Name	Total Qty	CS1 Qty	CS2 Qty	CS3 Qty	CS4 Qty	
313	Fixed Bearing	1	0	0	1	0	Each
515	Steel Protective Coating	1	0	0	0	1	Square Feet

Element Number	Defect Type	Defect Description	CS	CS Qty	Maint Qty	
313	Corrosion	CORROSION WITH LESS THAN 1/16" LOSS. (2" REMAINING).	3	1	1	Each
515	Effectiveness (Steel Protective Coatings)	BEARING RUSTING.	4	1	1	Square Feet

**General Comments**

**Span 43 Far Bearing****Movable Bearing**

Element Number	Element Name	Total Qty	CS1 Qty	CS2 Qty	CS3 Qty	CS4 Qty
311	Movable Bearing	1	0	0	1	0 Each
515	Steel Protective Coating	1	0	0	0	1 Square Feet

Element Number	Defect Type	Defect Description	CS	CS Qty	Maint Qty
311	Corrosion	CORROSION WITH LESS THAN 1/16" LOSS. (2" REMAINING).	3	1	1 Each
515	Effectiveness (Steel Protective Coatings)	BEARING RUSTING.	4	1	1 Square Feet

**General Comments****Span 43 Beam 4****Prestressed Concrete Girder**

Element Number	Element Name	Total Qty	CS1 Qty	CS2 Qty	CS3 Qty	CS4 Qty
109	Prestressed Concrete Open Girder/Beam	50	48	2	0	0 Feet

Element Number	Defect Type	Defect Description	CS	CS Qty	Maint Qty
109	Patched Area	1' X 10" PATCHED AREA, NORTH FACE, AT BENT 42.	2	1	Feet
109	Patched Area	9" X UP TO 8" PATCHED AREA, NORTH FACE, AT BENT 43.	2	1	Feet

**General Comments****Span 43 Near Bearing****Fixed Bearing**

Element Number	Element Name	Total Qty	CS1 Qty	CS2 Qty	CS3 Qty	CS4 Qty
313	Fixed Bearing	1	0	0	1	0 Each
515	Steel Protective Coating	1	0	0	0	1 Square Feet

Element Number	Defect Type	Defect Description	CS	CS Qty	Maint Qty
313	Corrosion	CORROSION WITH LESS THAN 1/16" LOSS. (2" REMAINING).	3	1	1 Each
515	Effectiveness (Steel Protective Coatings)	BEARING RUSTING.	4	1	1 Square Feet

**General Comments****Span 43 Far Bearing****Movable Bearing**

Element Number	Element Name	Total Qty	CS1 Qty	CS2 Qty	CS3 Qty	CS4 Qty
311	Movable Bearing	1	0	0	1	0 Each
515	Steel Protective Coating	1	0	0	0	1 Square Feet

Element Number	Defect Type	Defect Description	CS	CS Qty	Maint Qty
311	Corrosion	CORROSION WITH LESS THAN 1/16" LOSS. (2" REMAINING).	3	1	1 Each

Structure Number: **880007**Inspection Date: **08/31/2020**

**515** Effectiveness (Steel Protective Coatings) RUST SCALE, BEARING ASSEMBLY. 4 1 1 Square Feet

**General Comments****Span 44 Left Bridge Rail****Concrete Railing**

Element Number	Element Name		Total Qty	CS1 Qty	CS2 Qty	CS3 Qty	CS4 Qty	
331	Reinforced Concrete Bridge Railing		51	50	1	0	0	Feet

Element Number	Defect Type	Defect Description	CS	CS Qty	Maint Qty	
331	Delamination/Spall	6" X 5" X UP TO 3/4" DEEP SPALL, WITH EXPOSED REINFORCING, SOUTH FACE, 4TH RAIL POST FROM BENT 43.	2	1	1	Feet

**General Comments****Span 44 Beam 1****Prestressed Concrete Girder**

Element Number	Element Name	Total Qty	CS1 Qty	CS2 Qty	CS3 Qty	CS4 Qty
109	Prestressed Concrete Open Girder/Beam	50	48	2	0	0 Feet

Element Number	Defect Type	Defect Description	CS	CS Qty	Maint Qty
109	Patched Area	10" X 10" PATCHED AREA, SOUTH FACE, AT BENT 44.	2	1	Feet
109	Patched Area	1' X 1' PATCHED AREA, NORTH AND SOUTH FACES, AT BENT 43.	2	1	Feet

**General Comments****Span 44 Near Bearing****Fixed Bearing**

Element Number	Element Name	Total Qty	CS1 Qty	CS2 Qty	CS3 Qty	CS4 Qty
313	Fixed Bearing	1	0	0	1	0 Each
515	Steel Protective Coating	1	0	0	0	1 Square Feet

Element Number	Defect Type	Defect Description	CS	CS Qty	Maint Qty
313	Corrosion	CORROSION WITH LESS THAN 1/16" LOSS. (2" REMAINING).	3	1	1 Each
515	Effectiveness (Steel Protective Coatings)	BEARING RUSTING.	4	1	1 Square Feet

**General Comments****Span 44 Far Bearing****Movable Bearing**

Element Number	Element Name	Total Qty	CS1 Qty	CS2 Qty	CS3 Qty	CS4 Qty
311	Movable Bearing	1	0	0	1	0 Each
515	Steel Protective Coating	1	0	0	0	1 Square Feet

Element Number	Defect Type	Defect Description	CS	CS Qty	Maint Qty
311	Corrosion	CORROSION WITH LESS THAN 1/16" LOSS. (2" REMAINING).	3	1	1 Each

Structure Number: **880007**Inspection Date: **08/31/2020**

<b>515</b>	Effectiveness (Steel Protective Coatings)	RUST SCALE, BEARING ASSEMBLY.	4	1	1 Square Feet
------------	---	-------------------------------	---	---	---------------

**General Comments****Span 44 Beam 2****Prestressed Concrete Girder**

Element Number	Element Name	Total Qty	CS1 Qty	CS2 Qty	CS3 Qty	CS4 Qty
109	Prestressed Concrete Open Girder/Beam	50	44	6	0	0 Feet

Element Number	Defect Type	Defect Description	CS	CS Qty	Maint Qty
109	Patched Area	5' X UP TO 10" PATCHED AREA, BOTTOM FACE, EXTENDING 6" ONTO NORTH FACE, AT BENT 43.	2	5	Feet
109	Patched Area	1' X 10" PATCHED AREA, SOUTH FACE, AT BENT 44.	2	1	Feet

**General Comments****Span 44 Near Bearing****Fixed Bearing**

Element Number	Element Name	Total Qty	CS1 Qty	CS2 Qty	CS3 Qty	CS4 Qty
313	Fixed Bearing	1	0	0	1	0 Each
515	Steel Protective Coating	1	0	0	0	1 Square Feet

Element Number	Defect Type	Defect Description	CS	CS Qty	Maint Qty
313	Corrosion	CORROSION WITH LESS THAN 1/16" LOSS. (2" REMAINING).	3	1	1 Each
515	Effectiveness (Steel Protective Coatings)	BEARING RUSTING.	4	1	1 Square Feet

**General Comments****Span 44 Far Bearing****Movable Bearing**

Element Number	Element Name	Total Qty	CS1 Qty	CS2 Qty	CS3 Qty	CS4 Qty
311	Movable Bearing	1	0	0	1	0 Each
515	Steel Protective Coating	1	0	0	0	1 Square Feet

Element Number	Defect Type	Defect Description	CS	CS Qty	Maint Qty
311	Corrosion	CORROSION WITH LESS THAN 1/16" LOSS. (2" REMAINING).	3	1	1 Each
515	Effectiveness (Steel Protective Coatings)	RUST SCALE, BEARING ASSEMBLY.	4	1	1 Square Feet

**General Comments****Span 44 Beam 3****Prestressed Concrete Girder**

Element Number	Element Name	Total Qty	CS1 Qty	CS2 Qty	CS3 Qty	CS4 Qty
109	Prestressed Concrete Open Girder/Beam	50	46	3	1	0 Feet

Element Number	Defect Type	Defect Description	CS	CS Qty	Maint Qty
----------------	-------------	--------------------	----	--------	-----------

Structure Number: **880007**Inspection Date: **08/31/2020**

<b>109</b>	Delamination/Spall	20" X 6" X 4" DEEP SPALL WITH EXPOSED REBAR ON END DIAPHRAGM IN BAY 3, AT BENT 44	3	1	1 Feet
<b>109</b>	Patched Area	3' X UP TO 5" PATCHED AREA, BOTTOM FACE, EXTENDING 1' ONTO NORTH FACE, AT BENT 43.	2	3	Feet

**General Comments****Span 44****Near Bearing****Fixed Bearing**

Element Number	Element Name	Total Qty	CS1 Qty	CS2 Qty	CS3 Qty	CS4 Qty
313	Fixed Bearing	1	0	0	1	0 Each
515	Steel Protective Coating	1	0	0	0	1 Square Feet

---

Element Number	Defect Type	Defect Description	CS	CS Qty	Maint Qty
<b>313</b>	Corrosion	CORROSION WITH LESS THAN 1/16" LOSS. (2" REMAINING).	3	1	1 Each
<b>515</b>	Effectiveness (Steel Protective Coatings)	BEARING RUSTING.	4	1	1 Square Feet

**General Comments****Span 44****Far Bearing****Movable Bearing**

Element Number	Element Name	Total Qty	CS1 Qty	CS2 Qty	CS3 Qty	CS4 Qty
311	Movable Bearing	1	0	0	1	0 Each
515	Steel Protective Coating	1	0	0	0	1 Square Feet

---

Element Number	Defect Type	Defect Description	CS	CS Qty	Maint Qty
<b>311</b>	Corrosion	CORROSION WITH LESS THAN 1/16" LOSS. (2" REMAINING).	3	1	1 Each
<b>515</b>	Effectiveness (Steel Protective Coatings)	BEARING RUSTING.	4	1	1 Square Feet

**General Comments****Span 44****Near Bearing****Fixed Bearing**

Element Number	Element Name	Total Qty	CS1 Qty	CS2 Qty	CS3 Qty	CS4 Qty
313	Fixed Bearing	1	0	1	0	0 Each
515	Steel Protective Coating	1	0	0	0	1 Square Feet

---

Element Number	Defect Type	Defect Description	CS	CS Qty	Maint Qty
<b>313</b>	Corrosion	CORROSION WITH LESS THAN 1/16" LOSS. (2" REMAINING).	2	1	Each
<b>515</b>	Effectiveness (Steel Protective Coatings)	BEARING RUSTING.	4	1	1 Square Feet

**General Comments**

**Span 44 Far Bearing****Movable Bearing**

Element Number	Element Name	Total Qty	CS1 Qty	CS2 Qty	CS3 Qty	CS4 Qty	
311	Movable Bearing	1	0	0	1	0	Each
515	Steel Protective Coating	1	0	0	0	1	Square Feet

Element Number	Defect Type	Defect Description	CS	CS Qty	Maint Qty	
311	Corrosion	CORROSION WITH LESS THAN 1/16" LOSS. (2" REMAINING).	3	1	1	Each
515	Effectiveness (Steel Protective Coatings)	BEARING RUSTING.	4	1	1	Square Feet

**General Comments**

**Span 45 Beam 1****Prestressed Concrete Girder**

Element Number	Element Name	Total Qty	CS1 Qty	CS2 Qty	CS3 Qty	CS4 Qty	
109	Prestressed Concrete Open Girder/Beam	50	49	1	0	0	Feet

Element Number	Defect Type	Defect Description	CS	CS Qty	Maint Qty	
109	Patched Area	9" X UP TO 10" PATCHED AREA, NORTH FACE, AT BENT 45.	2	1		Feet

**General Comments**

**Span 45 Near Bearing****Fixed Bearing**

Element Number	Element Name	Total Qty	CS1 Qty	CS2 Qty	CS3 Qty	CS4 Qty	
313	Fixed Bearing	1	0	0	1	0	Each
515	Steel Protective Coating	1	0	0	0	1	Square Feet

Element Number	Defect Type	Defect Description	CS	CS Qty	Maint Qty	
313	Corrosion	CORROSION WITH LESS THAN 1/16" LOSS. (2" REMAINING).	3	1	1	Each
515	Effectiveness (Steel Protective Coatings)	BEARING RUSTING.	4	1	1	Square Feet

**General Comments**

**Span 45 Far Bearing****Movable Bearing**

Element Number	Element Name	Total Qty	CS1 Qty	CS2 Qty	CS3 Qty	CS4 Qty	
311	Movable Bearing	1	0	0	1	0	Each
515	Steel Protective Coating	1	0	0	0	1	Square Feet

Element Number	Defect Type	Defect Description	CS	CS Qty	Maint Qty	
311	Corrosion	CORROSION WITH LESS THAN 1/16" LOSS. (2" REMAINING).	3	1	1	Each
515	Effectiveness (Steel Protective Coatings)	BEARING RUSTING.	4	1	1	Square Feet

**General Comments**



**Span 45****Beam 2****Prestressed Concrete Girder**

Element Number	Element Name	Total Qty	CS1 Qty	CS2 Qty	CS3 Qty	CS4 Qty
109	Prestressed Concrete Open Girder/Beam	50	42	8	0	0 Feet

Element Number	Defect Type	Defect Description	CS	CS Qty	Maint Qty
109	Patched Area	2.5' X UP TO 3" PATCHED AREA, BOTTOM FACE, EXTENDING 3" ONTO SOUTH FACE, 15' FROM BENT 45.	2	3	Feet
109	Delamination/Spall	3" DIAMETER DELAMINATED AREA OVER BENT 45.	2	1	1 Feet
109	Patched Area	3.5' X UP TO 6" PATCHED AREA, BOTTOM FACE, EXTENDING 5" ONTO NORTH FACE, 5' FROM BENT 45.	2	4	Feet

**General Comments**

**Span 45****Near Bearing****Fixed Bearing**

Element Number	Element Name	Total Qty	CS1 Qty	CS2 Qty	CS3 Qty	CS4 Qty
313	Fixed Bearing	1	0	0	1	0 Each
515	Steel Protective Coating	1	0	0	0	1 Square Feet

Element Number	Defect Type	Defect Description	CS	CS Qty	Maint Qty
313	Corrosion	CORROSION WITH LESS THAN 1/16" LOSS. (2" REMAINING).	3	1	1 Each
515	Effectiveness (Steel Protective Coatings)	RUST SCALE, BEARING ASSEMBLY.	4	1	1 Square Feet

**General Comments**

**Span 45****Far Bearing****Movable Bearing**

Element Number	Element Name	Total Qty	CS1 Qty	CS2 Qty	CS3 Qty	CS4 Qty
311	Movable Bearing	1	0	0	1	0 Each
515	Steel Protective Coating	1	0	0	0	1 Square Feet

Element Number	Defect Type	Defect Description	CS	CS Qty	Maint Qty
311	Corrosion	CORROSION WITH LESS THAN 1/16" LOSS. (2" REMAINING).	3	1	1 Each
515	Effectiveness (Steel Protective Coatings)	RUST SCALE, BEARING ASSEMBLY.	4	1	1 Square Feet

**General Comments**

**Span 45****Beam 3****Prestressed Concrete Girder**

Element Number	Element Name	Total Qty	CS1 Qty	CS2 Qty	CS3 Qty	CS4 Qty
109	Prestressed Concrete Open Girder/Beam	50	47	3	0	0 Feet

Element Number	Defect Type	Defect Description	CS	CS Qty	Maint Qty
109	Patched Area	15" X 8" PATCHED AREA, NORTH FACE, AT BENT 44.	2	2	Feet
109	Patched Area	1' X 1' PATCHED AREA, SOUTH FACE, AT BENT 45.	2	1	Feet

**General Comments****Span 45 Near Bearing****Fixed Bearing**

Element Number	Element Name	Total Qty	CS1 Qty	CS2 Qty	CS3 Qty	CS4 Qty
313	Fixed Bearing	1	0	0	1	0 Each
515	Steel Protective Coating	1	0	0	0	1 Square Feet

Element Number	Defect Type	Defect Description	CS	CS Qty	Maint Qty
313	Corrosion	CORROSION WITH LESS THAN 1/16" LOSS. (2" REMAINING).	3	1	1 Each
515	Effectiveness (Steel Protective Coatings)	BEARING RUSTING.	4	1	1 Square Feet

**General Comments****Span 45 Far Bearing****Movable Bearing**

Element Number	Element Name	Total Qty	CS1 Qty	CS2 Qty	CS3 Qty	CS4 Qty
311	Movable Bearing	1	0	0	1	0 Each
515	Steel Protective Coating	1	0	0	0	1 Square Feet

Element Number	Defect Type	Defect Description	CS	CS Qty	Maint Qty
311	Corrosion	CORROSION WITH LESS THAN 1/16" LOSS. (2" REMAINING).	3	1	1 Each
515	Effectiveness (Steel Protective Coatings)	RUST SCALE, BEARING ASSEMBLY.	4	1	1 Square Feet

**General Comments****Span 45 Beam 4****Prestressed Concrete Girder**

Element Number	Element Name	Total Qty	CS1 Qty	CS2 Qty	CS3 Qty	CS4 Qty
109	Prestressed Concrete Open Girder/Beam	50	47	0	3	0 Feet

Element Number	Defect Type	Defect Description	CS	CS Qty	Maint Qty
109	Patched Area	3' X UP TO 9" PATCHED AREA WITH 22" X 11" OF DELAMINATION, BOTTOM FACE, EXTENDING 10" ONTO NORTH FACE, AT BENT 44.	3	3	3 Feet

**General Comments****Span 45 Near Bearing****Fixed Bearing**

Element Number	Element Name	Total Qty	CS1 Qty	CS2 Qty	CS3 Qty	CS4 Qty
313	Fixed Bearing	1	0	1	0	0 Each
515	Steel Protective Coating	1	0	0	0	1 Square Feet

Element Number	Defect Type	Defect Description	CS	CS Qty	Maint Qty
313	Corrosion	CORROSION WITH LESS THAN 1/16" LOSS. (2" REMAINING).	2	1	Each

Structure Number: **880007**Inspection Date: **08/31/2020**

<b>515</b>	Effectiveness (Steel Protective Coatings)	BEARING RUSTING.	4	1	1	Square Feet
<b>General Comments</b>						

**Span 45 Far Bearing****Movable Bearing**

Element Number	Element Name		Total Qty	CS1 Qty	CS2 Qty	CS3 Qty	CS4 Qty	
311	Movable Bearing		1	0	0	1	0	Each
515	Steel Protective Coating		1	0	0	0	1	Square Feet

Element Number	Defect Type	Defect Description	CS	CS Qty	Maint Qty	
311	Corrosion	CORROSION WITH LESS THAN 1/16" LOSS. (2" REMAINING).	3	1	1	Each
515	Effectiveness (Steel Protective Coatings)	BEARING RUSTING.	4	1	1	Square Feet
General Comments						

**Span 46 Beam 1****Prestressed Concrete Girder**

Element Number	Element Name		Total Qty	CS1 Qty	CS2 Qty	CS3 Qty	CS4 Qty
109	Prestressed Concrete Open Girder/Beam		50	46	4	0	0 Feet

Element Number	Defect Type	Defect Description	CS	CS Qty	Maint Qty
109	Delamination/Spall	3" DIAMETER X 1/4" DEEP SPALL IN WEB, 5' FROM BENT 45.	2	1	1 Feet
109	Patched Area	3' X 5" PATCHED AREA, NORTH FACE, 5' FROM BENT 46.	2	3	Feet
General Comments					

**Span 46 Near Bearing****Fixed Bearing**

Element Number	Element Name	Total Qty	CS1 Qty	CS2 Qty	CS3 Qty	CS4 Qty	
313	Fixed Bearing	1	0	0	1	0	Each
515	Steel Protective Coating	1	0	0	0	1	Square Feet

Element Number	Defect Type	Defect Description	CS	CS Qty	Maint Qty	
313	Corrosion	CORROSION WITH LESS THAN 1/16" LOSS. (2" REMAINING).	3	1	1	Each
515	Effectiveness (Steel Protective Coatings)	RUST SCALE, BEARING ASSEMBLY.	4	1	1	Square Feet
General Comments						

**Span 46 Far Bearing****Movable Bearing**

Element Number	Element Name	Total Qty	CS1 Qty	CS2 Qty	CS3 Qty	CS4 Qty	
311	Movable Bearing	1	0	1	0	0	Each
515	Steel Protective Coating	1	0	0	0	1	Square Feet

Element Number	Defect Type	Defect Description	CS	CS Qty	Maint Qty	
311	Corrosion	CORROSION WITH LESS THAN 1/16" LOSS. (2" REMAINING).	2	1		Each
515	Effectiveness (Steel Protective Coatings)	BEARING RUSTING.	4	1	1	Square Feet

**General Comments**

**Span 46 Beam 2****Prestressed Concrete Girder**

Element Number	Element Name	Total Qty	CS1 Qty	CS2 Qty	CS3 Qty	CS4 Qty	
109	Prestressed Concrete Open Girder/Beam	50	49	1	0	0	Feet

Element Number	Defect Type	Defect Description	CS	CS Qty	Maint Qty	
109	Patched Area	8" X 10" PATCHED AREA, NORTH FACE, AT BENT 45.	2	1		Feet

**General Comments**

**Span 46 Near Bearing****Fixed Bearing**

Element Number	Element Name	Total Qty	CS1 Qty	CS2 Qty	CS3 Qty	CS4 Qty	
313	Fixed Bearing	1	0	0	1	0	Each
515	Steel Protective Coating	1	0	0	0	1	Square Feet

Element Number	Defect Type	Defect Description	CS	CS Qty	Maint Qty	
313	Corrosion	CORROSION WITH LESS THAN 1/16" LOSS. (2" REMAINING).	3	1	1	Each
515	Effectiveness (Steel Protective Coatings)	BEARING RUSTING.	4	1	1	Square Feet

**General Comments**

**Span 46 Far Bearing****Movable Bearing**

Element Number	Element Name	Total Qty	CS1 Qty	CS2 Qty	CS3 Qty	CS4 Qty	
311	Movable Bearing	1	0	0	1	0	Each
515	Steel Protective Coating	1	0	0	0	1	Square Feet

Element Number	Defect Type	Defect Description	CS	CS Qty	Maint Qty	
311	Corrosion	CORROSION WITH LESS THAN 1/16" LOSS. (2" REMAINING).	3	1	1	Each
515	Effectiveness (Steel Protective Coatings)	BEARING RUSTING.	4	1	1	Square Feet

**General Comments**

**Span 46****Beam 3****Prestressed Concrete Girder**

Element Number	Element Name	Total Qty	CS1 Qty	CS2 Qty	CS3 Qty	CS4 Qty
109	Prestressed Concrete Open Girder/Beam	50	45	5	0	0 Feet

Element Number	Defect Type	Defect Description	CS	CS Qty	Maint Qty
109	Patched Area	10" X 10" PATCHED AREA, NORTH AND SOUTH FACES, AT BENT 46.	2	1	Feet
109	Patched Area	4' X UP TO 8" PATCHED AREA, BOTTOM FACE, EXTENDING 6" ONTO NORTH FACE, AT BENT 45.	2	4	Feet

**General Comments****Span 46****Near Bearing****Fixed Bearing**

Element Number	Element Name	Total Qty	CS1 Qty	CS2 Qty	CS3 Qty	CS4 Qty
313	Fixed Bearing	1	0	0	1	0 Each
515	Steel Protective Coating	1	0	0	0	1 Square Feet

Element Number	Defect Type	Defect Description	CS	CS Qty	Maint Qty
313	Corrosion	CORROSION WITH LESS THAN 1/16" LOSS. (2" REMAINING).	3	1	1 Each
515	Effectiveness (Steel Protective Coatings)	RUST SCALE, BEARING ASSEMBLY.	4	1	1 Square Feet

**General Comments****Span 46****Far Bearing****Movable Bearing**

Element Number	Element Name	Total Qty	CS1 Qty	CS2 Qty	CS3 Qty	CS4 Qty
311	Movable Bearing	1	0	0	1	0 Each
515	Steel Protective Coating	1	0	0	0	1 Square Feet

Element Number	Defect Type	Defect Description	CS	CS Qty	Maint Qty
311	Corrosion	CORROSION WITH LESS THAN 1/16" LOSS. (2" REMAINING).	3	1	1 Each
515	Effectiveness (Steel Protective Coatings)	BEARING RUSTING.	4	1	1 Square Feet

**General Comments****Span 46****Beam 4****Prestressed Concrete Girder**

Element Number	Element Name	Total Qty	CS1 Qty	CS2 Qty	CS3 Qty	CS4 Qty
109	Prestressed Concrete Open Girder/Beam	50	37	9	4	0 Feet

Element Number	Defect Type	Defect Description	CS	CS Qty	Maint Qty
109	Delamination/Spall	4' LONG AND 1' TALL AND 6" WIDE CORNER DELAMINATED AREA AT BENT 45.	3	4	4 Feet
109	Patched Area	9' X UP TO 4" PATCHED AREA, BOTTOM FACE, EXTENDING 9" ONTO SOUTH FACE, AT BENT 46.	2	9	Feet

**General Comments**

**Span 46 Near Bearing****Fixed Bearing**

Element Number	Element Name	Total Qty	CS1 Qty	CS2 Qty	CS3 Qty	CS4 Qty
313	Fixed Bearing	1	0	0	1	0 Each
515	Steel Protective Coating	1	0	0	0	1 Square Feet

Element Number	Defect Type	Defect Description	CS	CS Qty	Maint Qty
313	Corrosion	CORROSION WITH LESS THAN 1/16" LOSS. (2" REMAINING).	3	1	1 Each
515	Effectiveness (Steel Protective Coatings)	RUST SCALE, BEARING ASSEMBLY.	4	1	1 Square Feet

**General Comments****Span 46 Far Bearing****Movable Bearing**

Element Number	Element Name	Total Qty	CS1 Qty	CS2 Qty	CS3 Qty	CS4 Qty
311	Movable Bearing	1	0	0	1	0 Each
515	Steel Protective Coating	1	0	0	0	1 Square Feet

Element Number	Defect Type	Defect Description	CS	CS Qty	Maint Qty
311	Corrosion	CORROSION WITH LESS THAN 1/16" LOSS. (2" REMAINING).	3	1	1 Each
515	Effectiveness (Steel Protective Coatings)	RUST SCALE, BEARING ASSEMBLY.	4	1	1 Square Feet

**General Comments****Span 47 Right Bridge Rail****Concrete Railing**

Element Number	Element Name	Total Qty	CS1 Qty	CS2 Qty	CS3 Qty	CS4 Qty
331	Reinforced Concrete Bridge Railing	51	50	1	0	0 Feet

Element Number	Defect Type	Defect Description	CS	CS Qty	Maint Qty
331	Delamination/Spall	3" DIAMETER X 1/4" DEEP SPALL WITH EXPOSED REBAR ON LEFT FACE LOCATED AT POST 3 FROM BENT 46	2	1	1 Feet

**General Comments****Span 47 Beam 1****Prestressed Concrete Girder**

Element Number	Element Name	Total Qty	CS1 Qty	CS2 Qty	CS3 Qty	CS4 Qty
109	Prestressed Concrete Open Girder/Beam	50	46	4	0	0 Feet

Element Number	Defect Type	Defect Description	CS	CS Qty	Maint Qty
109	Patched Area	4' X UP TO 5" PATCHED AREA, BOTTOM FACE, EXTENDING 12" ONTO NORTH FACE, 6' FROM BENT 46.	2	4	Feet

**General Comments**

**Span 47****Near Bearing****Fixed Bearing**

Element Number	Element Name	Total Qty	CS1 Qty	CS2 Qty	CS3 Qty	CS4 Qty	
313	Fixed Bearing	1	0	1	0	0	Each
515	Steel Protective Coating	1	0	0	0	1	Square Feet

Element Number	Defect Type	Defect Description	CS	CS Qty	Maint Qty	
313	Corrosion	CORROSION WITH LESS THAN 1/16" LOSS. (2" REMAINING).	2	1		Each
515	Effectiveness (Steel Protective Coatings)	BEARING RUSTING.	4	1	1	Square Feet

**General Comments**

**Span 47****Far Bearing****Movable Bearing**

Element Number	Element Name	Total Qty	CS1 Qty	CS2 Qty	CS3 Qty	CS4 Qty	
311	Movable Bearing	1	0	1	0	0	Each
515	Steel Protective Coating	1	0	0	0	1	Square Feet

Element Number	Defect Type	Defect Description	CS	CS Qty	Maint Qty	
311	Corrosion	CORROSION WITH LESS THAN 1/16" LOSS. (2" REMAINING).	2	1		Each
515	Effectiveness (Steel Protective Coatings)	RUST SCALE, BEARING ASSEMBLY.	4	1	1	Square Feet

**General Comments**

**Span 47****Beam 2****Prestressed Concrete Girder**

Element Number	Element Name	Total Qty	CS1 Qty	CS2 Qty	CS3 Qty	CS4 Qty	
109	Prestressed Concrete Open Girder/Beam	50	42	8	0	0	Feet

Element Number	Defect Type	Defect Description	CS	CS Qty	Maint Qty	
109	Patched Area	9" X 10" PATCHED AREA, SOUTH FACE, AT BENT 46.	2	1		Feet
109	Patched Area	5' X UP TO 6" PATCHED AREA, BOTTOM FACE, EXTENDING 1' ONTO NORTH FACE, AT BENT 46.	2	5		Feet
109	Patched Area	16" X UP TO 10" PATCHED AREA, NORTH FACE, AT BENT 47.	2	2		Feet

**General Comments**

**Span 47****Near Bearing****Fixed Bearing**

Element Number	Element Name	Total Qty	CS1 Qty	CS2 Qty	CS3 Qty	CS4 Qty	
313	Fixed Bearing	1	0	1	0	0	Each
515	Steel Protective Coating	1	0	0	0	1	Square Feet

Element Number	Defect Type	Defect Description	CS	CS Qty	Maint Qty	
313	Corrosion	CORROSION WITH LESS THAN 1/16" LOSS. (2" REMAINING).	2	1		Each

Structure Number: **880007**Inspection Date: **08/31/2020**

<b>515</b>	Effectiveness (Steel Protective Coatings)	BEARING RUSTING.	4	1	1	Square Feet
<b>General Comments</b>						

### Span 47 Far Bearing

#### Movable Bearing

Element Number	Element Name		Total Qty	CS1 Qty	CS2 Qty	CS3 Qty	CS4 Qty
311	Movable Bearing		1	0	0	1	0 Each
515	Steel Protective Coating		1	0	0	0	1 Square Feet

Element Number	Defect Type	Defect Description	CS	CS Qty	Maint Qty
311	Corrosion	CORROSION WITH LESS THAN 1/16" LOSS. (2" REMAINING).	3	1	1 Each
515	Effectiveness (Steel Protective Coatings)	BEARING RUSTING.	4	1	1 Square Feet
General Comments					

### Span 47 Beam 3

#### Prestressed Concrete Girder

Element Number	Element Name		Total Qty	CS1 Qty	CS2 Qty	CS3 Qty	CS4 Qty
109	Prestressed Concrete Open Girder/Beam		50	43	7	0	0 Feet

Element Number	Defect Type	Defect Description	CS	CS Qty	Maint Qty
109	Patched Area	5' X UP TO 10" X 1' PATCHED AREA, WEST FACE, END DIAPHRAGM, BETWEEN BEAMS 3 AND 4, AT BENT 47.	2	1	Feet
109	Patched Area	6' X UP TO 18" PATCHED AREA, BOTTOM FACE, EXTENDING 10" ONTO NORTH AND SOUTH FACES, AT BENT 46.	2	6	Feet
General Comments					

### Span 47 Near Bearing

#### Fixed Bearing

Element Number	Element Name	Total Qty	CS1 Qty	CS2 Qty	CS3 Qty	CS4 Qty
313	Fixed Bearing	1	0	0	1	0 Each
515	Steel Protective Coating	1	0	0	0	1 Square Feet

Element Number	Defect Type	Defect Description	CS	CS Qty	Maint Qty
313	Corrosion	CORROSION WITH LESS THAN 1/16" LOSS. (2" REMAINING).	3	1	1 Each
515	Effectiveness (Steel Protective Coatings)	RUST SCALE, BEARING ASSEMBLY.	4	1	1 Square Feet
General Comments					



**Span 47 Far Bearing****Movable Bearing**

Element Number	Element Name	Total Qty	CS1 Qty	CS2 Qty	CS3 Qty	CS4 Qty	
311	Movable Bearing	1	0	0	1	0	Each
515	Steel Protective Coating	1	0	0	0	1	Square Feet

Element Number	Defect Type	Defect Description	CS	CS Qty	Maint Qty	
311	Corrosion	CORROSION WITH LESS THAN 1/16" LOSS. (2" REMAINING).	3	1	1	Each
515	Effectiveness (Steel Protective Coatings)	BEARING RUSTING.	4	1	1	Square Feet

**General Comments**

**Span 47 Beam 4****Prestressed Concrete Girder**

Element Number	Element Name	Total Qty	CS1 Qty	CS2 Qty	CS3 Qty	CS4 Qty	
109	Prestressed Concrete Open Girder/Beam	50	40	10	0	0	Feet

Element Number	Defect Type	Defect Description	CS	CS Qty	Maint Qty	
109	Patched Area	2' X UP TO 6" PATCHED AREA, BOTTOM FACE, EXTENDING 5" ONTO NORTH FACE, 6' FROM BENT 47.	2	2		Feet
109	Patched Area	5' X UP TO 5" PATCHED AREA, BOTTOM FACE, EXTENDING 1' ONTO NORTH FACE, AT BENT 46.	2	5		Feet
109	Patched Area	3' X UP TO 5" PATCHED AREA, BOTTOM FACE, EXTENDING 6" ONTO NORTH FACE, 15' FROM BENT 47.	2	3		Feet

**General Comments**

**Span 47 Near Bearing****Fixed Bearing**

Element Number	Element Name	Total Qty	CS1 Qty	CS2 Qty	CS3 Qty	CS4 Qty	
313	Fixed Bearing	1	0	0	1	0	Each
515	Steel Protective Coating	1	0	0	0	1	Square Feet

Element Number	Defect Type	Defect Description	CS	CS Qty	Maint Qty	
313	Corrosion	CORROSION WITH LESS THAN 1/16" LOSS. (2" REMAINING).	3	1	1	Each
515	Effectiveness (Steel Protective Coatings)	RUST SCALE, BEARING ASSEMBLY.	4	1	1	Square Feet

**General Comments**

**Span 47 Far Bearing****Movable Bearing**

Element Number	Element Name	Total Qty	CS1 Qty	CS2 Qty	CS3 Qty	CS4 Qty	
311	Movable Bearing	1	0	1	0	0	Each
515	Steel Protective Coating	1	0	0	0	1	Square Feet

Element Number	Defect Type	Defect Description	CS	CS Qty	Maint Qty	
311	Corrosion	CORROSION WITH LESS THAN 1/16" LOSS. (2" REMAINING).	2	1		Each

Structure Number: **880007**Inspection Date: **08/31/2020**

**515** Effectiveness (Steel Protective Coatings) RUST SCALE, BEARING ASSEMBLY. 4 1 1 Square Feet

**General Comments****Span 48 Beam 1****Prestressed Concrete Girder**

Element Number	Element Name	Total Qty	CS1 Qty	CS2 Qty	CS3 Qty	CS4 Qty
109	Prestressed Concrete Open Girder/Beam	50	48	2	0	0 Feet

Element Number	Defect Type	Defect Description	CS	CS Qty	Maint Qty
109	Patched Area	12" X 8" PATCHED AREA, NORTH FACE, 4' FROM BENT 48.	2	1	Feet
109	Patched Area	12" X 10" PATCHED AREA, SOUTH FACE, AT BENT 48.	2	1	Feet

**General Comments****Span 48 Near Bearing****Fixed Bearing**

Element Number	Element Name	Total Qty	CS1 Qty	CS2 Qty	CS3 Qty	CS4 Qty
313	Fixed Bearing	1	0	1	0	0 Each
515	Steel Protective Coating	1	0	0	0	1 Square Feet

Element Number	Defect Type	Defect Description	CS	CS Qty	Maint Qty
313	Corrosion	CORROSION WITH LESS THAN 1/16" LOSS. (2" REMAINING).	2	1	Each
515	Effectiveness (Steel Protective Coatings)	RUST SCALE, BEARING ASSEMBLY.	4	1	1 Square Feet

**General Comments****Span 48 Far Bearing****Movable Bearing**

Element Number	Element Name	Total Qty	CS1 Qty	CS2 Qty	CS3 Qty	CS4 Qty
311	Movable Bearing	1	0	1	0	0 Each
515	Steel Protective Coating	1	0	0	0	1 Square Feet

Element Number	Defect Type	Defect Description	CS	CS Qty	Maint Qty
311	Corrosion	CORROSION WITH LESS THAN 1/16" LOSS. (2" REMAINING).	2	1	Each
515	Effectiveness (Steel Protective Coatings)	BEARING RUSTING.	4	1	1 Square Feet

**General Comments****Span 48 Beam 2****Prestressed Concrete Girder**

Element Number	Element Name	Total Qty	CS1 Qty	CS2 Qty	CS3 Qty	CS4 Qty
109	Prestressed Concrete Open Girder/Beam	50	49	1	0	0 Feet

Element Number	Defect Type	Defect Description	CS	CS Qty	Maint Qty
109	Patched Area	12" X 10" PATCHED AREA, NORTH FACE, AT BENT 48.	2	1	Feet

**109** Patched Area 2.5' X UP TO 6" X 10" PATCHED AREA, END DIAPHRAGM, BETWEEN BEAMS 2 AND 3, AT BENT 48. 2 Feet

**General Comments****Span 48 Near Bearing****Fixed Bearing**

Element Number	Element Name	Total Qty	CS1 Qty	CS2 Qty	CS3 Qty	CS4 Qty
313	Fixed Bearing	1	0	1	0	0 Each
515	Steel Protective Coating	1	0	0	0	1 Square Feet

Element Number	Defect Type	Defect Description	CS	CS Qty	Maint Qty
313	Corrosion	CORROSION WITH LESS THAN 1/16" LOSS. (2" REMAINING).	2	1	Each
515	Effectiveness (Steel Protective Coatings)	BEARING RUSTING.	4	1	1 Square Feet

**General Comments****Span 48 Far Bearing****Movable Bearing**

Element Number	Element Name	Total Qty	CS1 Qty	CS2 Qty	CS3 Qty	CS4 Qty
311	Movable Bearing	1	0	0	1	0 Each
515	Steel Protective Coating	1	0	0	0	1 Square Feet

Element Number	Defect Type	Defect Description	CS	CS Qty	Maint Qty
311	Corrosion	CORROSION WITH LESS THAN 1/16" LOSS. (2" REMAINING).	3	1	1 Each
515	Effectiveness (Steel Protective Coatings)	BEARING RUSTING.	4	1	1 Square Feet

**General Comments****Span 48 Beam 3****Prestressed Concrete Girder**

Element Number	Element Name	Total Qty	CS1 Qty	CS2 Qty	CS3 Qty	CS4 Qty
109	Prestressed Concrete Open Girder/Beam	50	49	1	0	0 Feet

Element Number	Defect Type	Defect Description	CS	CS Qty	Maint Qty
109	Patched Area	7' X UP TO 10" X 6" PATCHED AREA, WEST FACE, END DIAPHRAGM, BETWEEN BEAMS 3 AND 4, AT BENT 48.	2	1	Feet

**General Comments****Span 48 Near Bearing****Fixed Bearing**

Element Number	Element Name	Total Qty	CS1 Qty	CS2 Qty	CS3 Qty	CS4 Qty
313	Fixed Bearing	1	0	0	1	0 Each
515	Steel Protective Coating	1	0	0	0	1 Square Feet

Element Number	Defect Type	Defect Description	CS	CS Qty	Maint Qty
----------------	-------------	--------------------	----	--------	-----------

Structure Number: **880007**Inspection Date: **08/31/2020**

<b>313</b>	Corrosion	CORROSION WITH LESS THAN 1/16" LOSS. (2" REMAINING).	3	1	1	Each
<b>515</b>	Effectiveness (Steel Protective Coatings)	BEARING RUSTING.	4	1	1	Square Feet

**General Comments****Span 48 Far Bearing****Movable Bearing**

Element Number	Element Name	Total Qty	CS1 Qty	CS2 Qty	CS3 Qty	CS4 Qty
311	Movable Bearing	1	0	0	1	0 Each
515	Steel Protective Coating	1	0	0	0	1 Square Feet

Element Number	Defect Type	Defect Description	CS	CS Qty	Maint Qty
<b>311</b>	Corrosion	CORROSION WITH LESS THAN 1/16" LOSS. (2" REMAINING).	3	1	1 Each
<b>515</b>	Effectiveness (Steel Protective Coatings)	BEARING RUSTING.	4	1	1 Square Feet

**General Comments****Span 48 Beam 4****Prestressed Concrete Girder**

Element Number	Element Name	Total Qty	CS1 Qty	CS2 Qty	CS3 Qty	CS4 Qty
109	Prestressed Concrete Open Girder/Beam	50	44	6	0	0 Feet

Element Number	Defect Type	Defect Description	CS	CS Qty	Maint Qty
<b>109</b>	Exposed Prestressing	(PAR) 9" X UP TO 5" X 2" DEEP SPALL WITH SURROUNDING DELAMINATION AND EXPOSED PRESTRESSING STRAND ON SOUTH FACE AT BENT 47	2	1	1 Feet
<b>109</b>	Patched Area	5' X UP TO 3" PATCHED AREA, BOTTOM FACE, EXTENDING 1' ONTO NORTH FACE, AT BENT 47.	2	5	Feet

**General Comments****Span 48 Near Bearing****Fixed Bearing**

Element Number	Element Name	Total Qty	CS1 Qty	CS2 Qty	CS3 Qty	CS4 Qty
313	Fixed Bearing	1	0	0	1	0 Each
515	Steel Protective Coating	1	0	0	0	1 Square Feet

Element Number	Defect Type	Defect Description	CS	CS Qty	Maint Qty
<b>313</b>	Corrosion	CORROSION WITH LESS THAN 1/16" LOSS. (2" REMAINING).	3	1	1 Each
<b>515</b>	Effectiveness (Steel Protective Coatings)	BEARING RUSTING.	4	1	1 Square Feet

**General Comments**

**Span 48 Far Bearing****Movable Bearing**

Element Number	Element Name	Total Qty	CS1 Qty	CS2 Qty	CS3 Qty	CS4 Qty	
311	Movable Bearing	1	0	0	1	0	Each
515	Steel Protective Coating	1	0	0	0	1	Square Feet

Element Number	Defect Type	Defect Description	CS	CS Qty	Maint Qty	
311	Corrosion	CORROSION WITH LESS THAN 1/16" LOSS. (2" REMAINING).	3	1	1	Each
515	Effectiveness (Steel Protective Coatings)	BEARING RUSTING.	4	1	1	Square Feet

**General Comments**

**Span 49 Left Bridge Rail****Concrete Railing**

Element Number	Element Name	Total Qty	CS1 Qty	CS2 Qty	CS3 Qty	CS4 Qty	
331	Reinforced Concrete Bridge Railing	51	50	1	0	0	Feet

Element Number	Defect Type	Defect Description	CS	CS Qty	Maint Qty	
331	Delamination/Spall	5" X 1" X 1/2" SPALL WITH EXPOSED REBAR ON RIGHT FACE LOCATED 2' FROM BENT 48	2	1	1	Feet

**General Comments**

**Span 49 Near Bearing****Fixed Bearing**

Element Number	Element Name	Total Qty	CS1 Qty	CS2 Qty	CS3 Qty	CS4 Qty	
313	Fixed Bearing	1	0	1	0	0	Each
515	Steel Protective Coating	1	0	0	0	1	Square Feet

Element Number	Defect Type	Defect Description	CS	CS Qty	Maint Qty	
313	Corrosion	CORROSION WITH LESS THAN 1/16" LOSS. (2" REMAINING).	2	1		Each
515	Effectiveness (Steel Protective Coatings)	RUST SCALE, BEARING ASSEMBLY.	4	1	1	Square Feet

**General Comments**

**Span 49 Far Bearing****Movable Bearing**

Element Number	Element Name	Total Qty	CS1 Qty	CS2 Qty	CS3 Qty	CS4 Qty	
311	Movable Bearing	1	0	0	1	0	Each
515	Steel Protective Coating	1	0	0	0	1	Square Feet

Element Number	Defect Type	Defect Description	CS	CS Qty	Maint Qty	
311	Corrosion	CORROSION WITH LESS THAN 1/16" LOSS. (2" REMAINING).	3	1	1	Each
515	Effectiveness (Steel Protective Coatings)	BEARING RUSTING.	4	1	1	Square Feet

**General Comments**

**Span 49 Beam 2****Prestressed Concrete Girder**

Element Number	Element Name	Total Qty	CS1 Qty	CS2 Qty	CS3 Qty	CS4 Qty
109	Prestressed Concrete Open Girder/Beam	50	48	2	0	0 Feet

Element Number	Defect Type	Defect Description	CS	CS Qty	Maint Qty
109	Delamination/Spall	6" LONG X 1" HIGH SHALLOW SPALL WITH DELAMINATION ON BOTTOM EDGE AT BENT 49 BEARING	2	1	1 Feet
109	Patched Area	1' X 1' PATCHED AREA, NORTH FACE, AT BENT 48.	2	1	Feet

**General Comments****Span 49 Near Bearing****Fixed Bearing**

Element Number	Element Name	Total Qty	CS1 Qty	CS2 Qty	CS3 Qty	CS4 Qty
313	Fixed Bearing	1	0	0	1	0 Each
515	Steel Protective Coating	1	0	0	0	1 Square Feet

Element Number	Defect Type	Defect Description	CS	CS Qty	Maint Qty
313	Corrosion	CORROSION WITH LESS THAN 1/16" LOSS. (2" REMAINING).	3	1	1 Each
515	Effectiveness (Steel Protective Coatings)	BEARING RUSTING.	4	1	1 Square Feet

**General Comments****Span 49 Far Bearing****Movable Bearing**

Element Number	Element Name	Total Qty	CS1 Qty	CS2 Qty	CS3 Qty	CS4 Qty
311	Movable Bearing	1	0	0	1	0 Each
515	Steel Protective Coating	1	0	0	0	1 Square Feet

Element Number	Defect Type	Defect Description	CS	CS Qty	Maint Qty
311	Corrosion	CORROSION WITH LESS THAN 1/16" LOSS. (2" REMAINING).	3	1	1 Each
515	Effectiveness (Steel Protective Coatings)	BEARING RUSTING.	4	1	1 Square Feet

**General Comments****Span 49 Beam 3****Prestressed Concrete Girder**

Element Number	Element Name	Total Qty	CS1 Qty	CS2 Qty	CS3 Qty	CS4 Qty
109	Prestressed Concrete Open Girder/Beam	50	45	4	1	0 Feet

Element Number	Defect Type	Defect Description	CS	CS Qty	Maint Qty
109	Delamination/Spall	1' X UP TO 6" X 3" SPALL, BOTTOM FACE, AT BENT 49.	3	1	1 Feet
109	Patched Area	2.5' X UP TO 6" PATCHED AREA, BOTTOM FACE, EXTENDING 1' ONTO NORTH FACE, AT BENT 48.	2	3	Feet

Structure Number: **880007**Inspection Date: **08/31/2020**

<b>109</b>	Patched Area	1' X 1' PATCHED AREA, NORTH FACE, AT BENT 49.	2			Feet
<b>109</b>	Delamination/Spall	3" DIAMETER X 1/4" DEEP SPALL, 5' EAST OF MID SPAN	2	1	1	Feet

**General Comments****Span 49 Near Bearing****Fixed Bearing**

Element Number	Element Name	Total Qty	CS1 Qty	CS2 Qty	CS3 Qty	CS4 Qty
313	Fixed Bearing	1	0	0	1	0 Each
515	Steel Protective Coating	1	0	0	0	1 Square Feet

Element Number	Defect Type	Defect Description	CS	CS Qty	Maint Qty
<b>313</b>	Corrosion	CORROSION WITH LESS THAN 1/16" LOSS. (2" REMAINING).	3	1	1 Each
<b>515</b>	Effectiveness (Steel Protective Coatings)	RUST SCALE, BEARING ASSEMBLY.	4	1	1 Square Feet

**General Comments****Span 49 Far Bearing****Movable Bearing**

Element Number	Element Name	Total Qty	CS1 Qty	CS2 Qty	CS3 Qty	CS4 Qty
311	Movable Bearing	1	0	0	1	0 Each
515	Steel Protective Coating	1	0	0	0	1 Square Feet

Element Number	Defect Type	Defect Description	CS	CS Qty	Maint Qty
<b>311</b>	Corrosion	CORROSION WITH LESS THAN 1/16" LOSS. (2" REMAINING).	3	1	1 Each
<b>515</b>	Effectiveness (Steel Protective Coatings)	BEARING RUSTING.	4	1	1 Square Feet

**General Comments****Span 49 Beam 4****Prestressed Concrete Girder**

Element Number	Element Name	Total Qty	CS1 Qty	CS2 Qty	CS3 Qty	CS4 Qty
109	Prestressed Concrete Open Girder/Beam	50	47	3	0	0 Feet

Element Number	Defect Type	Defect Description	CS	CS Qty	Maint Qty
<b>109</b>	Patched Area	2.5' X UP TO 1' PATCHED AREA, NORTH FACE, AT BENT 48.	2	3	Feet

**General Comments****Span 49 Near Bearing****Fixed Bearing**

Element Number	Element Name	Total Qty	CS1 Qty	CS2 Qty	CS3 Qty	CS4 Qty
313	Fixed Bearing	1	0	0	1	0 Each
515	Steel Protective Coating	1	0	0	0	1 Square Feet

Element Number	Defect Type	Defect Description	CS	CS Qty	Maint Qty
----------------	-------------	--------------------	----	--------	-----------

Inspection Date: **08/31/2020**

### General Comments

## Movable Bearing

## General Comments

## Reinforced Concrete Deck

### General Comments

## Concrete Railing

### General Comments

## Concrete Railing

### General Comments



**Span 50****Beam 1****Prestressed Concrete Girder**

Element Number	Element Name	Total Qty	CS1 Qty	CS2 Qty	CS3 Qty	CS4 Qty
109	Prestressed Concrete Open Girder/Beam	50	49	1	0	0 Feet

Element Number	Defect Type	Defect Description	CS	CS Qty	Maint Qty
109	Patched Area	12" X 12" PATCHED AREA, SOUTH FACE, AT BENT 50.	2	1	Feet
General Comments					

**Span 50****Near Bearing****Fixed Bearing**

Element Number	Element Name	Total Qty	CS1 Qty	CS2 Qty	CS3 Qty	CS4 Qty
313	Fixed Bearing	1	0	0	1	0 Each
515	Steel Protective Coating	1	0	0	0	1 Square Feet

Element Number	Defect Type	Defect Description	CS	CS Qty	Maint Qty
313	Corrosion	CORROSION WITH LESS THAN 1/16" LOSS. (2" REMAINING).	3	1	1 Each
515	Effectiveness (Steel Protective Coatings)	BEARING RUSTING.	4	1	1 Square Feet
General Comments					

**Span 50****Far Bearing****Movable Bearing**

Element Number	Element Name	Total Qty	CS1 Qty	CS2 Qty	CS3 Qty	CS4 Qty
311	Movable Bearing	1	0	0	1	0 Each
515	Steel Protective Coating	1	0	0	0	1 Square Feet

Element Number	Defect Type	Defect Description	CS	CS Qty	Maint Qty
311	Corrosion	CORROSION WITH LESS THAN 1/16" LOSS. (2" REMAINING).	3	1	1 Each
515	Effectiveness (Steel Protective Coatings)	RUST SCALE, BEARING ASSEMBLY.	4	1	1 Square Feet
General Comments					

**Span 50****Beam 2****Prestressed Concrete Girder**

Element Number	Element Name	Total Qty	CS1 Qty	CS2 Qty	CS3 Qty	CS4 Qty
109	Prestressed Concrete Open Girder/Beam	50	47	3	0	0 Feet

Element Number	Defect Type	Defect Description	CS	CS Qty	Maint Qty
109	Delamination/Spall	2" X 2" X 1/4" SPALL, WITH EXPOSED REINFORCING, SOUTH FACE, 2' FROM BENT 49.	2	1	1 Feet
109	Patched Area	18" X 18" PATCHED AREA, SOUTH FACE, AT BENT 49.	2	2	Feet
General Comments					

**Span 50****Near Bearing****Fixed Bearing**

Element Number	Element Name	Total Qty	CS1 Qty	CS2 Qty	CS3 Qty	CS4 Qty	
313	Fixed Bearing	1	0	0	1	0	Each
515	Steel Protective Coating	1	0	0	0	1	Square Feet

Element Number	Defect Type	Defect Description	CS	CS Qty	Maint Qty	
313	Corrosion	CORROSION WITH LESS THAN 1/16" LOSS. (2" REMAINING).	3	1	1	Each
515	Effectiveness (Steel Protective Coatings)	RUST SCALE, BEARING ASSEMBLY.	4	1	1	Square Feet

**General Comments**

**Span 50****Far Bearing****Movable Bearing**

Element Number	Element Name	Total Qty	CS1 Qty	CS2 Qty	CS3 Qty	CS4 Qty	
311	Movable Bearing	1	0	1	0	0	Each
515	Steel Protective Coating	1	0	0	0	1	Square Feet

Element Number	Defect Type	Defect Description	CS	CS Qty	Maint Qty	
311	Corrosion	CORROSION WITH LESS THAN 1/16" LOSS. (2" REMAINING).	2	1		Each
515	Effectiveness (Steel Protective Coatings)	BEARING RUSTING.	4	1	1	Square Feet

**General Comments**

**Span 50****Beam 3****Prestressed Concrete Girder**

Element Number	Element Name	Total Qty	CS1 Qty	CS2 Qty	CS3 Qty	CS4 Qty	
109	Prestressed Concrete Open Girder/Beam	50	48	2	0	0	Feet

Element Number	Defect Type	Defect Description	CS	CS Qty	Maint Qty	
109	Patched Area	18" X 12" PATCHED AREA, SOUTH FACE, AT BENT 49.	2	2		Feet

**General Comments**

**Span 50****Near Bearing****Fixed Bearing**

Element Number	Element Name	Total Qty	CS1 Qty	CS2 Qty	CS3 Qty	CS4 Qty	
313	Fixed Bearing	1	0	0	1	0	Each
515	Steel Protective Coating	1	0	0	0	1	Square Feet

Element Number	Defect Type	Defect Description	CS	CS Qty	Maint Qty	
313	Corrosion	CORROSION WITH LESS THAN 1/16" LOSS. (2" REMAINING).	3	1	1	Each
515	Effectiveness (Steel Protective Coatings)	RUST SCALE, BEARING ASSEMBLY.	4	1	1	Square Feet

**General Comments**

**Span 50 Far Bearing****Movable Bearing**

Element Number	Element Name	Total Qty	CS1 Qty	CS2 Qty	CS3 Qty	CS4 Qty
311	Movable Bearing	1	0	0	1	0 Each
515	Steel Protective Coating	1	0	0	0	1 Square Feet

Element Number	Defect Type	Defect Description	CS	CS Qty	Maint Qty
311	Corrosion	CORROSION WITH LESS THAN 1/16" LOSS. (2" REMAINING).	3	1	1 Each
515	Effectiveness (Steel Protective Coatings)	RUST SCALE, BEARING ASSEMBLY.	4	1	1 Square Feet

**General Comments**

**Span 50 Near Bearing****Fixed Bearing**

Element Number	Element Name	Total Qty	CS1 Qty	CS2 Qty	CS3 Qty	CS4 Qty
313	Fixed Bearing	1	0	0	1	0 Each
515	Steel Protective Coating	1	0	0	0	1 Square Feet

Element Number	Defect Type	Defect Description	CS	CS Qty	Maint Qty
313	Corrosion	CORROSION WITH LESS THAN 1/16" LOSS. (2" REMAINING).	3	1	1 Each
515	Effectiveness (Steel Protective Coatings)	BEARING RUSTING.	4	1	1 Square Feet

**General Comments**

**Span 50 Far Bearing****Movable Bearing**

Element Number	Element Name	Total Qty	CS1 Qty	CS2 Qty	CS3 Qty	CS4 Qty
311	Movable Bearing	1	0	0	1	0 Each
515	Steel Protective Coating	1	0	0	0	1 Square Feet

Element Number	Defect Type	Defect Description	CS	CS Qty	Maint Qty
311	Corrosion	CORROSION WITH LESS THAN 1/16" LOSS. (2" REMAINING).	3	1	1 Each
515	Effectiveness (Steel Protective Coatings)	BEARING RUSTING.	4	1	1 Square Feet

**General Comments**

**Span 51 Beam 1****Prestressed Concrete Girder**

Element Number	Element Name	Total Qty	CS1 Qty	CS2 Qty	CS3 Qty	CS4 Qty
109	Prestressed Concrete Open Girder/Beam	50	48	2	0	0 Feet

Element Number	Defect Type	Defect Description	CS	CS Qty	Maint Qty
109	Exposed Rebar	1" X 2" AREA OF RUST STAINING, NORTH FACE, 1' FROM BENT 51.	2	1	1 Feet

Structure Number: **880007**Inspection Date: **08/31/2020**

**109** Delamination/Spall 3" DIAMETER X 1" DEEP SPALL ON SOUTH FACE OF BOTTOM FLANGE LOCATED 15' FROM BENT 51 2 1 1 Feet

**General Comments****Span 51 Near Bearing****Fixed Bearing**

Element Number	Element Name	Total Qty	CS1 Qty	CS2 Qty	CS3 Qty	CS4 Qty
313	Fixed Bearing	1	0	0	1	0 Each
515	Steel Protective Coating	1	0	0	0	1 Square Feet

Element Number	Defect Type	Defect Description	CS	CS Qty	Maint Qty
313	Corrosion	CORROSION WITH LESS THAN 1/16" LOSS. (2" REMAINING).	3	1	1 Each
515	Effectiveness (Steel Protective Coatings)	BEARING RUSTING.	4	1	1 Square Feet

**General Comments****Span 51 Far Bearing****Movable Bearing**

Element Number	Element Name	Total Qty	CS1 Qty	CS2 Qty	CS3 Qty	CS4 Qty
311	Movable Bearing	1	0	0	1	0 Each
515	Steel Protective Coating	1	0	0	0	1 Square Feet

Element Number	Defect Type	Defect Description	CS	CS Qty	Maint Qty
311	Corrosion	CORROSION WITH LESS THAN 1/16" LOSS. (2" REMAINING).	3	1	1 Each
515	Effectiveness (Steel Protective Coatings)	RUST SCALE, BEARING ASSEMBLY.	4	1	1 Square Feet

**General Comments****Span 51 Beam 2****Prestressed Concrete Girder**

Element Number	Element Name	Total Qty	CS1 Qty	CS2 Qty	CS3 Qty	CS4 Qty
109	Prestressed Concrete Open Girder/Beam	50	42	2	6	0 Feet

Element Number	Defect Type	Defect Description	CS	CS Qty	Maint Qty
109	Delamination/Spall	45" X 7" HIGH x 4" DEEP SPALL WITH 12" OF EXPOSED REBAR ON END DIAPHRAGM IN BAY 2 AT BENT 50	3	5	5 Feet
109	Delamination/Spall	9" X UP TO 12" X 3" DEEP SPALL WITH SURROUNDING DELAMINATION AT BOTTOM WEST CORNER OF END DIAPHRAGM IN BAY 2 AT BENT 50	3	1	1 Feet
109	Patched Area	(2) UP TO 12" X 12" PATCHED AREAS, NORTH AND SOUTH FACES, AT BENT 51.	2	2	Feet

**General Comments**

**Span 51****Near Bearing****Fixed Bearing**

Element Number	Element Name	Total Qty	CS1 Qty	CS2 Qty	CS3 Qty	CS4 Qty	
313	Fixed Bearing	1	0	0	1	0	Each
515	Steel Protective Coating	1	0	0	0	1	Square Feet

Element Number	Defect Type	Defect Description	CS	CS Qty	Maint Qty	
313	Corrosion	CORROSION WITH LESS THAN 1/16" LOSS. (2" REMAINING).	3	1	1	Each
515	Effectiveness (Steel Protective Coatings)	BEARING RUSTING.	4	1	1	Square Feet

**General Comments**

**Span 51****Far Bearing****Movable Bearing**

Element Number	Element Name	Total Qty	CS1 Qty	CS2 Qty	CS3 Qty	CS4 Qty	
311	Movable Bearing	1	0	1	0	0	Each
515	Steel Protective Coating	1	0	0	0	1	Square Feet

Element Number	Defect Type	Defect Description	CS	CS Qty	Maint Qty	
311	Corrosion	CORROSION WITH LESS THAN 1/16" LOSS. (2" REMAINING).	2	1		Each
515	Effectiveness (Steel Protective Coatings)	BEARING RUSTING.	4	1	1	Square Feet

**General Comments**

**Span 51****Beam 3****Prestressed Concrete Girder**

Element Number	Element Name	Total Qty	CS1 Qty	CS2 Qty	CS3 Qty	CS4 Qty	
109	Prestressed Concrete Open Girder/Beam	50	49	0	1	0	Feet

Element Number	Defect Type	Defect Description	CS	CS Qty	Maint Qty	
109	Delamination/Spall	1' LONG AND 6" TALL DELAMINATED AREA AT BENT 50.	3	1	1	Feet

**General Comments**

**Span 51****Near Bearing****Fixed Bearing**

Element Number	Element Name	Total Qty	CS1 Qty	CS2 Qty	CS3 Qty	CS4 Qty	
313	Fixed Bearing	1	0	0	1	0	Each
515	Steel Protective Coating	1	0	0	0	1	Square Feet

Element Number	Defect Type	Defect Description	CS	CS Qty	Maint Qty	
313	Corrosion	CORROSION WITH LESS THAN 1/16" LOSS. (2" REMAINING).	3	1	1	Each
515	Effectiveness (Steel Protective Coatings)	RUST SCALE, BEARING ASSEMBLY.	4	1	1	Square Feet

**General Comments**

**Span 51 Far Bearing****Movable Bearing**

Element Number	Element Name	Total Qty	CS1 Qty	CS2 Qty	CS3 Qty	CS4 Qty
311	Movable Bearing	1	0	0	1	0 Each
515	Steel Protective Coating	1	0	0	0	1 Square Feet

Element Number	Defect Type	Defect Description	CS	CS Qty	Maint Qty
311	Corrosion	CORROSION WITH LESS THAN 1/16" LOSS. (2" REMAINING).	3	1	1 Each
515	Effectiveness (Steel Protective Coatings)	BEARING RUSTING.	4	1	1 Square Feet

**General Comments****Span 51 Beam 4****Prestressed Concrete Girder**

Element Number	Element Name	Total Qty	CS1 Qty	CS2 Qty	CS3 Qty	CS4 Qty
109	Prestressed Concrete Open Girder/Beam	50	44	6	0	0 Feet

Element Number	Defect Type	Defect Description	CS	CS Qty	Maint Qty
109	Patched Area	12" X 24" PATCHED AREA, NORTH FACE, AT BENT 51.	2	1	Feet
109	Patched Area	54" X 12" X 12" CORNER PATCHED AREA, NORTH FACE, AT BENT 50.	2	5	Feet

**General Comments****Span 51 Near Bearing****Fixed Bearing**

Element Number	Element Name	Total Qty	CS1 Qty	CS2 Qty	CS3 Qty	CS4 Qty
313	Fixed Bearing	1	0	0	1	0 Each
515	Steel Protective Coating	1	0	0	0	1 Square Feet

Element Number	Defect Type	Defect Description	CS	CS Qty	Maint Qty
313	Corrosion	CORROSION WITH LESS THAN 1/16" LOSS. (2" REMAINING).	3	1	1 Each
515	Effectiveness (Steel Protective Coatings)	RUST SCALE, BEARING ASSEMBLY.	4	1	1 Square Feet

**General Comments****Span 51 Far Bearing****Movable Bearing**

Element Number	Element Name	Total Qty	CS1 Qty	CS2 Qty	CS3 Qty	CS4 Qty
311	Movable Bearing	1	0	0	1	0 Each
515	Steel Protective Coating	1	0	0	0	1 Square Feet

Element Number	Defect Type	Defect Description	CS	CS Qty	Maint Qty
311	Corrosion	CORROSION WITH LESS THAN 1/16" LOSS. (2" REMAINING).	3	1	1 Each
515	Effectiveness (Steel Protective Coatings)	RUST SCALE, BEARING ASSEMBLY.	4	1	1 Square Feet

**General Comments****Span 52****Beam 1****Prestressed Concrete Girder**

Element Number	Element Name	Total Qty	CS1 Qty	CS2 Qty	CS3 Qty	CS4 Qty
109	Prestressed Concrete Open Girder/Beam	50	48	1	1	0 Feet

Element Number	Defect Type	Defect Description	CS	CS Qty	Maint Qty
109	Patched Area	12" X 24" FAILED PATCHED AREA, WITH 6" OF EXPOSED REINFORCING, SOUTH FACE, AT BENT 52.	3	1	1 Feet
109	Patched Area	18" X 12" X 12" CORNER PATCHED AREA, END DIAPHRAGM, BETWEEN BEAMS 1 AND 2, EAST FACE, AT BENT 51.	2	1	Feet

**General Comments****Span 52****Near Bearing****Fixed Bearing**

Element Number	Element Name	Total Qty	CS1 Qty	CS2 Qty	CS3 Qty	CS4 Qty
313	Fixed Bearing	1	0	0	1	0 Each
515	Steel Protective Coating	1	0	0	0	1 Square Feet

Element Number	Defect Type	Defect Description	CS	CS Qty	Maint Qty
313	Corrosion	CORROSION WITH LESS THAN 1/16" LOSS. (2" REMAINING).	3	1	1 Each
515	Effectiveness (Steel Protective Coatings)	BEARING RUSTING.	4	1	1 Square Feet

**General Comments****Span 52****Far Bearing****Movable Bearing**

Element Number	Element Name	Total Qty	CS1 Qty	CS2 Qty	CS3 Qty	CS4 Qty
311	Movable Bearing	1	0	0	1	0 Each
515	Steel Protective Coating	1	0	0	0	1 Square Feet

Element Number	Defect Type	Defect Description	CS	CS Qty	Maint Qty
311	Corrosion	CORROSION WITH LESS THAN 1/16" LOSS. (2" REMAINING).	3	1	1 Each
515	Effectiveness (Steel Protective Coatings)	RUST SCALE, BEARING ASSEMBLY.	4	1	1 Square Feet

**General Comments****Span 52****Beam 2****Prestressed Concrete Girder**

Element Number	Element Name	Total Qty	CS1 Qty	CS2 Qty	CS3 Qty	CS4 Qty
109	Prestressed Concrete Open Girder/Beam	50	45	5	0	0 Feet

Element Number	Defect Type	Defect Description	CS	CS Qty	Maint Qty
----------------	-------------	--------------------	----	--------	-----------

Structure Number: **880007**Inspection Date: **08/31/2020**

<b>109</b>	Delamination/Spall	11" TALL AND 9" LONG DELAMINATED AREA AT BENT 52 AT BEARING.	3	1	1 Feet
<b>109</b>	Patched Area	36" X 12" X 12" CORNER PATCHED AREA, NORTH FACE, AT BENT 51.	2	3	Feet
<b>109</b>	Patched Area	24" X 12" X 12" CORNER PATCHED AREA, END DIAPHRAGM, BETWEEN BEAMS 2 AND 3, EAST FACE, AT BENT 51.	2	1	Feet

**General Comments**

### Span 52 Near Bearing

#### Fixed Bearing

Element Number	Element Name	Total Qty	CS1 Qty	CS2 Qty	CS3 Qty	CS4 Qty
313	Fixed Bearing	1	0	0	1	0 Each
515	Steel Protective Coating	1	0	0	0	1 Square Feet

Element Number	Defect Type	Defect Description	CS	CS Qty	Maint Qty
<b>313</b>	Corrosion	CORROSION WITH LESS THAN 1/16" LOSS. (2" REMAINING).	3	1	1 Each
<b>515</b>	Effectiveness (Steel Protective Coatings)	RUST SCALE, BEARING ASSEMBLY.	4	1	1 Square Feet

**General Comments**

### Span 52 Far Bearing

#### Movable Bearing

Element Number	Element Name	Total Qty	CS1 Qty	CS2 Qty	CS3 Qty	CS4 Qty
311	Movable Bearing	1	0	0	1	0 Each
515	Steel Protective Coating	1	0	0	0	1 Square Feet

Element Number	Defect Type	Defect Description	CS	CS Qty	Maint Qty
<b>311</b>	Corrosion	CORROSION WITH LESS THAN 1/16" LOSS. (2" REMAINING).	3	1	1 Each
<b>515</b>	Effectiveness (Steel Protective Coatings)	RUST SCALE, BEARING ASSEMBLY.	4	1	1 Square Feet

**General Comments**

### Span 52 Beam 3

#### Prestressed Concrete Girder

Element Number	Element Name	Total Qty	CS1 Qty	CS2 Qty	CS3 Qty	CS4 Qty
109	Prestressed Concrete Open Girder/Beam	50	49	1	0	0 Feet

Element Number	Defect Type	Defect Description	CS	CS Qty	Maint Qty
<b>109</b>	Patched Area	(2) UP TO 12" X 12" PATCHED AREAS, NORTH AND SOUTH FACES, AT BENT 52.	2	1	Feet

**General Comments**



**Span 52****Near Bearing****Fixed Bearing**

Element Number	Element Name	Total Qty	CS1 Qty	CS2 Qty	CS3 Qty	CS4 Qty	
313	Fixed Bearing	1	0	0	1	0	Each
515	Steel Protective Coating	1	0	0	0	1	Square Feet

Element Number	Defect Type	Defect Description	CS	CS Qty	Maint Qty	
313	Corrosion	CORROSION WITH LESS THAN 1/16" LOSS. (2" REMAINING).	3	1	1	Each
515	Effectiveness (Steel Protective Coatings)	RUST SCALE, BEARING ASSEMBLY.	4	1	1	Square Feet

**General Comments**

**Span 52****Far Bearing****Movable Bearing**

Element Number	Element Name	Total Qty	CS1 Qty	CS2 Qty	CS3 Qty	CS4 Qty	
311	Movable Bearing	1	0	0	1	0	Each
515	Steel Protective Coating	1	0	0	0	1	Square Feet

Element Number	Defect Type	Defect Description	CS	CS Qty	Maint Qty	
311	Corrosion	CORROSION WITH LESS THAN 1/16" LOSS. (2" REMAINING).	3	1	1	Each
515	Effectiveness (Steel Protective Coatings)	RUST SCALE, BEARING ASSEMBLY.	4	1	1	Square Feet

**General Comments**

**Span 52****Beam 4****Prestressed Concrete Girder**

Element Number	Element Name	Total Qty	CS1 Qty	CS2 Qty	CS3 Qty	CS4 Qty	
109	Prestressed Concrete Open Girder/Beam	50	43	7	0	0	Feet

Element Number	Defect Type	Defect Description	CS	CS Qty	Maint Qty	
109	Delamination/Spall	3" DIAMETER X 1/4" DEEP SPALL IN BOTTOM OF GIRDER, 15' FROM BENT 52.	2	1	1	Feet
109	Patched Area	48" X 12" X 12" CORNER PATCHED AREA, NORTH FACE, AT BENT 51.	2	4		Feet
109	Patched Area	18" X 18" PATCHED AREA, NORTH FACE, AT BENT 52.	2	2		Feet

**General Comments**

**Span 52****Near Bearing****Fixed Bearing**

Element Number	Element Name	Total Qty	CS1 Qty	CS2 Qty	CS3 Qty	CS4 Qty	
313	Fixed Bearing	1	0	0	1	0	Each
515	Steel Protective Coating	1	0	0	0	1	Square Feet

Element Number	Defect Type	Defect Description	CS	CS Qty	Maint Qty	
313	Corrosion	CORROSION WITH LESS THAN 1/16" LOSS. (2" REMAINING).	3	1	1	Each

Structure Number: **880007**Inspection Date: **08/31/2020**

<b>515</b>	Effectiveness (Steel Protective Coatings)	BEARING RUSTING.	4	1	1 Square Feet
------------	---	------------------	---	---	---------------

**General Comments****Span 52 Far Bearing****Movable Bearing**

Element Number	Element Name	Total Qty	CS1 Qty	CS2 Qty	CS3 Qty	CS4 Qty
311	Movable Bearing	1	0	0	1	0 Each
515	Steel Protective Coating	1	0	0	0	1 Square Feet

Element Number	Defect Type	Defect Description	CS	CS Qty	Maint Qty
311	Corrosion	CORROSION WITH LESS THAN 1/16" LOSS. (2" REMAINING).	3	1	1 Each
515	Effectiveness (Steel Protective Coatings)	RUST SCALE, BEARING ASSEMBLY.	4	1	1 Square Feet

**General Comments****Span 53 Near Bearing****Fixed Bearing**

Element Number	Element Name	Total Qty	CS1 Qty	CS2 Qty	CS3 Qty	CS4 Qty
313	Fixed Bearing	1	0	0	1	0 Each
515	Steel Protective Coating	1	0	0	0	1 Square Feet

Element Number	Defect Type	Defect Description	CS	CS Qty	Maint Qty
313	Corrosion	CORROSION WITH LESS THAN 1/16" LOSS. (2" REMAINING).	3	1	1 Each
515	Effectiveness (Steel Protective Coatings)	RUST SCALE, BEARING ASSEMBLY.	4	1	1 Square Feet

**General Comments****Span 53 Far Bearing****Movable Bearing**

Element Number	Element Name	Total Qty	CS1 Qty	CS2 Qty	CS3 Qty	CS4 Qty
311	Movable Bearing	1	0	0	1	0 Each
515	Steel Protective Coating	1	0	0	0	1 Square Feet

Element Number	Defect Type	Defect Description	CS	CS Qty	Maint Qty
311	Corrosion	CORROSION WITH LESS THAN 1/16" LOSS. (2" REMAINING).	3	1	1 Each
515	Effectiveness (Steel Protective Coatings)	BEARING RUSTING.	4	1	1 Square Feet

**General Comments**

**Span 53****Near Bearing****Fixed Bearing**

Element Number	Element Name	Total Qty	CS1 Qty	CS2 Qty	CS3 Qty	CS4 Qty	
313	Fixed Bearing	1	0	0	1	0	Each
515	Steel Protective Coating	1	0	0	0	1	Square Feet
Element Number	Defect Type	Defect Description	CS	CS Qty	Maint Qty		
313	Corrosion	CORROSION WITH LESS THAN 1/16" LOSS. (2" REMAINING).	3	1	1	Each	
515	Effectiveness (Steel Protective Coatings)	BEARING RUSTING.	4	1	1	Square Feet	
<b>General Comments</b>							

**Span 53****Far Bearing****Movable Bearing**

Element Number	Element Name	Total Qty	CS1 Qty	CS2 Qty	CS3 Qty	CS4 Qty	
311	Movable Bearing	1	0	0	1	0	Each
515	Steel Protective Coating	1	0	0	0	1	Square Feet
Element Number	Defect Type	Defect Description	CS	CS Qty	Maint Qty		
311	Corrosion	CORROSION WITH LESS THAN 1/16" LOSS. (2" REMAINING).	3	1	1	Each	
515	Effectiveness (Steel Protective Coatings)	BEARING RUSTING.	4	1	1	Square Feet	
<b>General Comments</b>							

**Span 53****Beam 3****Prestressed Concrete Girder**

Element Number	Element Name	Total Qty	CS1 Qty	CS2 Qty	CS3 Qty	CS4 Qty	
109	Prestressed Concrete Open Girder/Beam	50	47	3	0	0	Feet
Element Number	Defect Type	Defect Description	CS	CS Qty	Maint Qty		
109	Exposed Rebar	2" DIAMETER X 1/4" DEEP SPALL WITH EXPOSED REBAR, NORTH FACE, 2' FROM BENT 53.	2	1	1	Feet	
109	Patched Area	18" X 12" PATCHED AREA, SOUTH FACE, AT BENT 52.	2	2		Feet	
<b>General Comments</b>							

**Span 53****Near Bearing****Fixed Bearing**

Element Number	Element Name	Total Qty	CS1 Qty	CS2 Qty	CS3 Qty	CS4 Qty	
313	Fixed Bearing	1	0	1	0	0	Each
515	Steel Protective Coating	1	0	0	0	1	Square Feet
Element Number	Defect Type	Defect Description	CS	CS Qty	Maint Qty		
313	Corrosion	CORROSION WITH LESS THAN 1/16" LOSS. (2" REMAINING).	2	1		Each	
515	Effectiveness (Steel Protective Coatings)	BEARING RUSTING.	4	1	1	Square Feet	

**General Comments****Span 53 Far Bearing****Movable Bearing**

Element Number	Element Name	Total Qty	CS1 Qty	CS2 Qty	CS3 Qty	CS4 Qty
311	Movable Bearing	1	0	0	1	0 Each
515	Steel Protective Coating	1	0	0	0	1 Square Feet

Element Number	Defect Type	Defect Description	CS	CS Qty	Maint Qty
311	Corrosion	CORROSION WITH LESS THAN 1/16" LOSS. (2" REMAINING).	3	1	1 Each
515	Effectiveness (Steel Protective Coatings)	BEARING RUSTING.	4	1	1 Square Feet

**General Comments****Span 53 Beam 4****Prestressed Concrete Girder**

Element Number	Element Name	Total Qty	CS1 Qty	CS2 Qty	CS3 Qty	CS4 Qty
109	Prestressed Concrete Open Girder/Beam	50	49	1	0	0 Feet

Element Number	Defect Type	Defect Description	CS	CS Qty	Maint Qty
109	Patched Area	12" X 12" PATCHED AREA, NORTH FACE, AT BENT 53.	2	1	Feet

**General Comments****Span 53 Near Bearing****Fixed Bearing**

Element Number	Element Name	Total Qty	CS1 Qty	CS2 Qty	CS3 Qty	CS4 Qty
313	Fixed Bearing	1	0	0	1	0 Each
515	Steel Protective Coating	1	0	0	0	1 Square Feet

Element Number	Defect Type	Defect Description	CS	CS Qty	Maint Qty
313	Corrosion	CORROSION WITH LESS THAN 1/16" LOSS. (2" REMAINING).	3	1	1 Each
515	Effectiveness (Steel Protective Coatings)	RUST SCALE, BEARING ASSEMBLY.	4	1	1 Square Feet

**General Comments****Span 53 Far Bearing****Movable Bearing**

Element Number	Element Name	Total Qty	CS1 Qty	CS2 Qty	CS3 Qty	CS4 Qty
311	Movable Bearing	1	0	0	1	0 Each
515	Steel Protective Coating	1	0	0	0	1 Square Feet

Element Number	Defect Type	Defect Description	CS	CS Qty	Maint Qty
311	Corrosion	CORROSION WITH LESS THAN 1/16" LOSS. (2" REMAINING).	3	1	1 Each

Structure Number: **880007**Inspection Date: **08/31/2020**

<b>515</b>	Effectiveness (Steel Protective Coatings)	BEARING RUSTING.	4	1	1	Square Feet
<b>General Comments</b>						

### Span 54 Right Bridge Rail

#### Concrete Railing

Element Number	Element Name		Total Qty	CS1 Qty	CS2 Qty	CS3 Qty	CS4 Qty
331	Reinforced Concrete Bridge Railing		51	49	1	1	0 Feet

Element Number	Defect Type	Defect Description	CS	CS Qty	Maint Qty
331	Delamination/Spall	(2) 3" X 3" X 3 1/4" SPALL WITH EXPOSED REBAR AT BOTTOM RIGHT CORNER LOCATED AT POST 3 FROM BENT 53	3	1	1 Feet
331	Delamination/Spall	3" X 3" X 3" SPALL, NORTHWEST CORNER, RAIL POST AT BENT 54.	2	1	1 Feet
General Comments					

### Span 54 Near Bearing

#### Fixed Bearing

Element Number	Element Name	Total Qty	CS1 Qty	CS2 Qty	CS3 Qty	CS4 Qty
313	Fixed Bearing	1	0	0	1	0 Each
515	Steel Protective Coating	1	0	0	0	1 Square Feet

Element Number	Defect Type	Defect Description	CS	CS Qty	Maint Qty
313	Corrosion	CORROSION WITH LESS THAN 1/16" LOSS. (2" REMAINING).	3	1	1 Each
515	Effectiveness (Steel Protective Coatings)	BEARING RUSTING.	4	1	1 Square Feet
General Comments					

### Span 54 Far Bearing

#### Movable Bearing

Element Number	Element Name	Total Qty	CS1 Qty	CS2 Qty	CS3 Qty	CS4 Qty
311	Movable Bearing	1	0	0	1	0 Each
515	Steel Protective Coating	1	0	0	0	1 Square Feet

Element Number	Defect Type	Defect Description	CS	CS Qty	Maint Qty
311	Corrosion	CORROSION WITH LESS THAN 1/16" LOSS. (2" REMAINING).	3	1	1 Each
515	Effectiveness (Steel Protective Coatings)	RUST SCALE, BEARING ASSEMBLY.	4	1	1 Square Feet
General Comments					

**Span 54****Near Bearing****Fixed Bearing**

Element Number	Element Name	Total Qty	CS1 Qty	CS2 Qty	CS3 Qty	CS4 Qty	
313	Fixed Bearing	1	0	0	1	0	Each
515	Steel Protective Coating	1	0	0	0	1	Square Feet

Element Number	Defect Type	Defect Description	CS	CS Qty	Maint Qty	
313	Corrosion	CORROSION WITH LESS THAN 1/16" LOSS. (2" REMAINING).	3	1	1	Each
515	Effectiveness (Steel Protective Coatings)	BEARING RUSTING.	4	1	1	Square Feet

**General Comments**

**Span 54****Far Bearing****Movable Bearing**

Element Number	Element Name	Total Qty	CS1 Qty	CS2 Qty	CS3 Qty	CS4 Qty	
311	Movable Bearing	1	0	0	1	0	Each
515	Steel Protective Coating	1	0	0	0	1	Square Feet

Element Number	Defect Type	Defect Description	CS	CS Qty	Maint Qty	
311	Corrosion	CORROSION WITH LESS THAN 1/16" LOSS. (2" REMAINING).	3	1	1	Each
515	Effectiveness (Steel Protective Coatings)	BEARING RUSTING.	4	1	1	Square Feet

**General Comments**

**Span 54****Beam 3****Prestressed Concrete Girder**

Element Number	Element Name	Total Qty	CS1 Qty	CS2 Qty	CS3 Qty	CS4 Qty	
109	Prestressed Concrete Open Girder/Beam	50	46	4	0	0	Feet

Element Number	Defect Type	Defect Description	CS	CS Qty	Maint Qty	
109	Patched Area	12" X 12" PATCHED AREA, SOUTH FACE, 4' FROM BENT 53.	2	1		Feet
109	Patched Area	36" X 12" PATCHED AREA, NORTH FACE, AT BENT 53.	2	3		Feet

**General Comments**

**Span 54****Near Bearing****Fixed Bearing**

Element Number	Element Name	Total Qty	CS1 Qty	CS2 Qty	CS3 Qty	CS4 Qty	
313	Fixed Bearing	1	0	0	1	0	Each
515	Steel Protective Coating	1	0	0	0	1	Square Feet

Element Number	Defect Type	Defect Description	CS	CS Qty	Maint Qty	
313	Corrosion	CORROSION WITH LESS THAN 1/16" LOSS. (2" REMAINING).	3	1	1	Each
515	Effectiveness (Steel Protective Coatings)	RUST SCALE, BEARING ASSEMBLY.	4	1	1	Square Feet

**General Comments**

**Span 54 Far Bearing****Movable Bearing**

Element Number	Element Name	Total Qty	CS1 Qty	CS2 Qty	CS3 Qty	CS4 Qty
311	Movable Bearing	1	0	0	1	0 Each
515	Steel Protective Coating	1	0	0	0	1 Square Feet

Element Number	Defect Type	Defect Description	CS	CS Qty	Maint Qty
311	Corrosion	CORROSION WITH LESS THAN 1/16" LOSS. (2" REMAINING).	3	1	1 Each
515	Effectiveness (Steel Protective Coatings)	RUST SCALE, BEARING ASSEMBLY.	4	1	1 Square Feet

**General Comments****Span 54 Beam 4****Prestressed Concrete Girder**

Element Number	Element Name	Total Qty	CS1 Qty	CS2 Qty	CS3 Qty	CS4 Qty
109	Prestressed Concrete Open Girder/Beam	50	47	3	0	0 Feet

Element Number	Defect Type	Defect Description	CS	CS Qty	Maint Qty
109	Exposed Rebar	1' OF EXPOSED REBAR, 5' FROM BENT 54.	2	1	1 Feet
109	Patched Area	24" X 12" PATCHED AREA, NORTH FACE, AT BENT 53.	2	2	Feet

**General Comments****Span 54 Near Bearing****Fixed Bearing**

Element Number	Element Name	Total Qty	CS1 Qty	CS2 Qty	CS3 Qty	CS4 Qty
313	Fixed Bearing	1	0	0	1	0 Each
515	Steel Protective Coating	1	0	0	0	1 Square Feet

Element Number	Defect Type	Defect Description	CS	CS Qty	Maint Qty
313	Corrosion	CORROSION WITH LESS THAN 1/16" LOSS. (2" REMAINING).	3	1	1 Each
515	Effectiveness (Steel Protective Coatings)	BEARING RUSTING.	4	1	1 Square Feet

**General Comments****Span 54 Far Bearing****Movable Bearing**

Element Number	Element Name	Total Qty	CS1 Qty	CS2 Qty	CS3 Qty	CS4 Qty
311	Movable Bearing	1	0	0	1	0 Each
515	Steel Protective Coating	1	0	0	0	1 Square Feet

Element Number	Defect Type	Defect Description	CS	CS Qty	Maint Qty
311	Corrosion	CORROSION WITH LESS THAN 1/16" LOSS. (2" REMAINING).	3	1	1 Each

Structure Number: **880007**Inspection Date: **08/31/2020**

<b>515</b>	Effectiveness (Steel Protective Coatings)	BEARING RUSTING.	4	1	1 Square Feet
------------	---	------------------	---	---	---------------

**General Comments**

### Span 55 Right Bridge Rail

#### Concrete Railing

Element Number	Element Name	Total Qty	CS1 Qty	CS2 Qty	CS3 Qty	CS4 Qty
331	Reinforced Concrete Bridge Railing	51	46	5	0	0 Feet

Element Number	Defect Type	Defect Description	CS	CS Qty	Maint Qty
331	Delamination/Spall	(6) UP TO 3" X 6" X 3" SPALLS, AT RANDOM THROUGHOUT TOP OF RAIL POSTS, POSTS 4 AND 5 SHOWN	2	5	5 Feet

**General Comments**

### Span 55 Near Bearing

#### Fixed Bearing

Element Number	Element Name	Total Qty	CS1 Qty	CS2 Qty	CS3 Qty	CS4 Qty
313	Fixed Bearing	1	0	1	0	0 Each
515	Steel Protective Coating	1	0	0	0	1 Square Feet

Element Number	Defect Type	Defect Description	CS	CS Qty	Maint Qty
313	Corrosion	CORROSION WITH LESS THAN 1/16" LOSS. (2" REMAINING).	2	1	Each
515	Effectiveness (Steel Protective Coatings)	BEARING RUSTING.	4	1	1 Square Feet

**General Comments**

### Span 55 Far Bearing

#### Movable Bearing

Element Number	Element Name	Total Qty	CS1 Qty	CS2 Qty	CS3 Qty	CS4 Qty
311	Movable Bearing	1	0	0	1	0 Each
515	Steel Protective Coating	1	0	0	0	1 Square Feet

Element Number	Defect Type	Defect Description	CS	CS Qty	Maint Qty
311	Corrosion	CORROSION WITH LESS THAN 1/16" LOSS. (2" REMAINING).	3	1	1 Each
515	Effectiveness (Steel Protective Coatings)	RUST SCALE, BEARING ASSEMBLY.	4	1	1 Square Feet

**General Comments**

### Span 55 Beam 2

#### Prestressed Concrete Girder

Element Number	Element Name	Total Qty	CS1 Qty	CS2 Qty	CS3 Qty	CS4 Qty
109	Prestressed Concrete Open Girder/Beam	50	48	2	0	0 Feet

Element Number	Defect Type	Defect Description	CS	CS Qty	Maint Qty
109	Patched Area	18" X 12" PATCHED AREA, NORTH FACE, AT BENT 55.	2	2	Feet



**General Comments****Span 55 Near Bearing****Fixed Bearing**

Element Number	Element Name	Total Qty	CS1 Qty	CS2 Qty	CS3 Qty	CS4 Qty
313	Fixed Bearing	1	0	0	1	0 Each
515	Steel Protective Coating	1	0	0	0	1 Square Feet

Element Number	Defect Type	Defect Description	CS	CS Qty	Maint Qty
313	Corrosion	CORROSION WITH LESS THAN 1/16" LOSS. (2" REMAINING).	3	1	1 Each
515	Effectiveness (Steel Protective Coatings)	RUST SCALE, BEARING ASSEMBLY.	4	1	1 Square Feet

**General Comments****Span 55 Far Bearing****Movable Bearing**

Element Number	Element Name	Total Qty	CS1 Qty	CS2 Qty	CS3 Qty	CS4 Qty
311	Movable Bearing	1	0	1	0	0 Each
515	Steel Protective Coating	1	0	0	0	1 Square Feet

Element Number	Defect Type	Defect Description	CS	CS Qty	Maint Qty
311	Corrosion	CORROSION WITH LESS THAN 1/16" LOSS. (2" REMAINING).	2	1	Each
515	Effectiveness (Steel Protective Coatings)	RUST SCALE, BEARING ASSEMBLY.	4	1	1 Square Feet

**General Comments****Span 55 Beam 3****Prestressed Concrete Girder**

Element Number	Element Name	Total Qty	CS1 Qty	CS2 Qty	CS3 Qty	CS4 Qty
109	Prestressed Concrete Open Girder/Beam	50	45	5	0	0 Feet

Element Number	Defect Type	Defect Description	CS	CS Qty	Maint Qty
109	Patched Area	(2) UP TO 36" X 12" PATCHED AREAS, NORTH AND SOUTH FACES, AT BENT 55.	2	3	Feet
109	Patched Area	24" X 12" PATCHED AREA, NORTH FACE, AT BENT 54.	2	2	Feet

**General Comments****Span 55 Near Bearing****Fixed Bearing**

Element Number	Element Name	Total Qty	CS1 Qty	CS2 Qty	CS3 Qty	CS4 Qty
313	Fixed Bearing	1	0	0	1	0 Each
515	Steel Protective Coating	1	0	0	0	1 Square Feet

Element Number	Defect Type	Defect Description	CS	CS Qty	Maint Qty
----------------	-------------	--------------------	----	--------	-----------

Inspection Date: **08/31/2020**

### General Comments

## Far Bearing

## General Comments

## Beam 4

## General Comments

## Near Bearing

## General Comments

**Span 55****Far Bearing****Movable Bearing**

Element Number	Element Name	Total Qty	CS1 Qty	CS2 Qty	CS3 Qty	CS4 Qty	
311	Movable Bearing	1	0	1	0	0	Each
515	Steel Protective Coating	1	0	0	0	1	Square Feet

Element Number	Defect Type	Defect Description	CS	CS Qty	Maint Qty	
311	Corrosion	CORROSION WITH LESS THAN 1/16" LOSS. (2" REMAINING).	2	1		Each
515	Effectiveness (Steel Protective Coatings)	RUST SCALE, BEARING ASSEMBLY.	4	1	1	Square Feet

**General Comments**

**Span 56****Left Bridge Rail****Concrete Railing**

Element Number	Element Name	Total Qty	CS1 Qty	CS2 Qty	CS3 Qty	CS4 Qty	
331	Reinforced Concrete Bridge Railing	51	50	0	1	0	Feet

Element Number	Defect Type	Defect Description	CS	CS Qty	Maint Qty	
331	Delamination/Spall	4" X 10" X UP TO 3" SPALL, WEST CORNER, 2ND RAIL POST FROM BENT 55.	3	1	1	Feet

**General Comments**

**Span 56****Right Bridge Rail****Concrete Railing**

Element Number	Element Name	Total Qty	CS1 Qty	CS2 Qty	CS3 Qty	CS4 Qty	
331	Reinforced Concrete Bridge Railing	51	49	0	2	0	Feet

Element Number	Defect Type	Defect Description	CS	CS Qty	Maint Qty	
331	Delamination/Spall	(2) UP TO 5" X 4" X 3" SPALLS, TOP OF 6TH AND 7TH RAIL POSTS FROM BENT 55.	3	2	2	Feet

**General Comments**

**Span 56****Beam 1****Prestressed Concrete Girder**

Element Number	Element Name	Total Qty	CS1 Qty	CS2 Qty	CS3 Qty	CS4 Qty	
109	Prestressed Concrete Open Girder/Beam	50	46	4	0	0	Feet

Element Number	Defect Type	Defect Description	CS	CS Qty	Maint Qty	
109	Patched Area	48" X 18" X 6" CORNER PATCHED AREA, SOUTH FACE, AT BENT 56.	2	4		Feet

**General Comments**

**Span 56 Near Bearing****Fixed Bearing**

Element Number	Element Name	Total Qty	CS1 Qty	CS2 Qty	CS3 Qty	CS4 Qty	
313	Fixed Bearing	1	0	1	0	0	Each
515	Steel Protective Coating	1	0	0	0	1	Square Feet

Element Number	Defect Type	Defect Description	CS	CS Qty	Maint Qty	
313	Corrosion	CORROSION WITH LESS THAN 1/16" LOSS. (2" REMAINING).	2	1		Each
515	Effectiveness (Steel Protective Coatings)	RUST SCALE, BEARING ASSEMBLY.	4	1	1	Square Feet

**General Comments**

**Span 56 Far Bearing****Movable Bearing**

Element Number	Element Name	Total Qty	CS1 Qty	CS2 Qty	CS3 Qty	CS4 Qty	
311	Movable Bearing	1	0	0	1	0	Each
515	Steel Protective Coating	1	0	0	0	1	Square Feet

Element Number	Defect Type	Defect Description	CS	CS Qty	Maint Qty	
311	Corrosion	CORROSION WITH LESS THAN 1/16" LOSS. (2" REMAINING).	3	1	1	Each
515	Effectiveness (Steel Protective Coatings)	BEARING RUSTING.	4	1	1	Square Feet

**General Comments**

**Span 56 Beam 2****Prestressed Concrete Girder**

Element Number	Element Name	Total Qty	CS1 Qty	CS2 Qty	CS3 Qty	CS4 Qty	
109	Prestressed Concrete Open Girder/Beam	50	46	4	0	0	Feet

Element Number	Defect Type	Defect Description	CS	CS Qty	Maint Qty	
109	Patched Area	24" X 12" PATCHED AREA, NORTH FACE, AT BENT 55.	2	2		Feet
109	Patched Area	24" X 12" PATCHED AREA, SOUTH FACE, AT BENT 56.	2	2		Feet

**General Comments**

**Span 56 Near Bearing****Fixed Bearing**

Element Number	Element Name	Total Qty	CS1 Qty	CS2 Qty	CS3 Qty	CS4 Qty	
313	Fixed Bearing	1	0	0	1	0	Each
515	Steel Protective Coating	1	0	0	0	1	Square Feet

Element Number	Defect Type	Defect Description	CS	CS Qty	Maint Qty	
313	Corrosion	CORROSION WITH LESS THAN 1/16" LOSS. (2" REMAINING).	3	1	1	Each
515	Effectiveness (Steel Protective Coatings)	RUST SCALE, BEARING ASSEMBLY.	4	1	1	Square Feet

**General Comments**

**Span 56 Far Bearing****Movable Bearing**

Element Number	Element Name	Total Qty	CS1 Qty	CS2 Qty	CS3 Qty	CS4 Qty
311	Movable Bearing	1	0	0	1	0 Each
515	Steel Protective Coating	1	0	0	0	1 Square Feet

Element Number	Defect Type	Defect Description	CS	CS Qty	Maint Qty
311	Corrosion	CORROSION WITH LESS THAN 1/16" LOSS. (2" REMAINING).	3	1	1 Each
515	Effectiveness (Steel Protective Coatings)	RUST SCALE, BEARING ASSEMBLY.	4	1	1 Square Feet

**General Comments****Span 56 Beam 3****Prestressed Concrete Girder**

Element Number	Element Name	Total Qty	CS1 Qty	CS2 Qty	CS3 Qty	CS4 Qty
109	Prestressed Concrete Open Girder/Beam	50	47	3	0	0 Feet

Element Number	Defect Type	Defect Description	CS	CS Qty	Maint Qty
109	Patched Area	12" X 12" PATCHED AREA, NORTH FACE, AT BENT 55.	2	1	Feet
109	Patched Area	24" X 24" PATCHED AREA, SOUTH FACE, AT BENT 56.	2	2	Feet

**General Comments****Span 56 Near Bearing****Fixed Bearing**

Element Number	Element Name	Total Qty	CS1 Qty	CS2 Qty	CS3 Qty	CS4 Qty
313	Fixed Bearing	1	0	0	1	0 Each
515	Steel Protective Coating	1	0	0	0	1 Square Feet

Element Number	Defect Type	Defect Description	CS	CS Qty	Maint Qty
313	Corrosion	CORROSION WITH LESS THAN 1/16" LOSS. (2" REMAINING).	3	1	1 Each
515	Effectiveness (Steel Protective Coatings)	BEARING RUSTING.	4	1	1 Square Feet

**General Comments****Span 56 Far Bearing****Movable Bearing**

Element Number	Element Name	Total Qty	CS1 Qty	CS2 Qty	CS3 Qty	CS4 Qty
311	Movable Bearing	1	0	0	1	0 Each
515	Steel Protective Coating	1	0	0	0	1 Square Feet

Element Number	Defect Type	Defect Description	CS	CS Qty	Maint Qty
311	Corrosion	CORROSION WITH LESS THAN 1/16" LOSS. (2" REMAINING).	3	1	1 Each

Structure Number: **880007**Inspection Date: **08/31/2020**

<b>515</b>	Effectiveness (Steel Protective Coatings)	RUST SCALE, BEARING ASSEMBLY.	4	1	1 Square Feet
------------	---	-------------------------------	---	---	---------------

**General Comments****Span 56 Beam 4****Prestressed Concrete Girder**

Element Number	Element Name	Total Qty	CS1 Qty	CS2 Qty	CS3 Qty	CS4 Qty
109	Prestressed Concrete Open Girder/Beam	50	46	4	0	0 Feet

Element Number	Defect Type	Defect Description	CS	CS Qty	Maint Qty
<b>109</b>	Patched Area	12" X 12" PATCHED AREA, NORTH FACE, AT BENT 55.	2	1	Feet
<b>109</b>	Patched Area	24" X 12" PATCHED AREA, NORTH FACE, AT BENT 56.	2	1	Feet
<b>109</b>	Patched Area	24" X 12" PATCHED AREA, NORTH FACE, AT BENT 56.	2	2	Feet

**General Comments****Span 56 Near Bearing****Fixed Bearing**

Element Number	Element Name	Total Qty	CS1 Qty	CS2 Qty	CS3 Qty	CS4 Qty
313	Fixed Bearing	1	0	0	1	0 Each
515	Steel Protective Coating	1	0	0	0	1 Square Feet

Element Number	Defect Type	Defect Description	CS	CS Qty	Maint Qty
<b>313</b>	Corrosion	CORROSION WITH LESS THAN 1/16" LOSS. (2" REMAINING).	3	1	1 Each
<b>515</b>	Effectiveness (Steel Protective Coatings)	BEARING RUSTING.	4	1	1 Square Feet

**General Comments****Span 56 Far Bearing****Movable Bearing**

Element Number	Element Name	Total Qty	CS1 Qty	CS2 Qty	CS3 Qty	CS4 Qty
311	Movable Bearing	1	0	0	1	0 Each
515	Steel Protective Coating	1	0	0	0	1 Square Feet

Element Number	Defect Type	Defect Description	CS	CS Qty	Maint Qty
<b>311</b>	Corrosion	CORROSION WITH LESS THAN 1/16" LOSS. (2" REMAINING).	3	1	1 Each
<b>515</b>	Effectiveness (Steel Protective Coatings)	BEARING RUSTING.	4	1	1 Square Feet

**General Comments****Span 57 Beam 1****Prestressed Concrete Girder**

Element Number	Element Name	Total Qty	CS1 Qty	CS2 Qty	CS3 Qty	CS4 Qty
109	Prestressed Concrete Open Girder/Beam	50	47	3	0	0 Feet

Element Number	Defect Type	Defect Description	CS	CS Qty	Maint Qty
----------------	-------------	--------------------	----	--------	-----------

Structure Number: **880007**Inspection Date: **08/31/2020**

<b>109</b>	Patched Area	(2) UP TO 18" X 12" PATCHED AREAS, NORTH AND SOUTH FACES, AT BENT 57.	2	2	Feet
<b>109</b>	Patched Area	12" X 12" PATCHED AREA, SOUTH FACE, AT BENT 56.	2	1	Feet

**General Comments****Span 57 Near Bearing****Fixed Bearing**

Element Number	Element Name	Total Qty	CS1 Qty	CS2 Qty	CS3 Qty	CS4 Qty
313	Fixed Bearing	1	0	0	1	0 Each
515	Steel Protective Coating	1	0	0	0	1 Square Feet

Element Number	Defect Type	Defect Description	CS	CS Qty	Maint Qty
<b>313</b>	Corrosion	CORROSION WITH LESS THAN 1/16" LOSS. (2" REMAINING).	3	1	1 Each
<b>515</b>	Effectiveness (Steel Protective Coatings)	BEARING RUSTING.	4	1	1 Square Feet

**General Comments****Span 57 Far Bearing****Movable Bearing**

Element Number	Element Name	Total Qty	CS1 Qty	CS2 Qty	CS3 Qty	CS4 Qty
311	Movable Bearing	1	0	1	0	0 Each
515	Steel Protective Coating	1	0	0	0	1 Square Feet

Element Number	Defect Type	Defect Description	CS	CS Qty	Maint Qty
<b>311</b>	Corrosion	CORROSION WITH LESS THAN 1/16" LOSS. (2" REMAINING).	2	1	Each
<b>515</b>	Effectiveness (Steel Protective Coatings)	RUST SCALE, BEARING ASSEMBLY.	4	1	1 Square Feet

**General Comments****Span 57 Beam 2****Prestressed Concrete Girder**

Element Number	Element Name	Total Qty	CS1 Qty	CS2 Qty	CS3 Qty	CS4 Qty
109	Prestressed Concrete Open Girder/Beam	50	45	5	0	0 Feet

Element Number	Defect Type	Defect Description	CS	CS Qty	Maint Qty
<b>109</b>	Patched Area	(2) UP TO 24" X 12" PATCHED AREAS, NORTH AND SOUTH FACES, AT BENT 56.	2	4	Feet
<b>109</b>	Patched Area	12" X 12" PATCHED AREA, SOUTH FACE, AT BENT 57.	2	1	Feet

**General Comments**

**Span 57****Near Bearing****Fixed Bearing**

Element Number	Element Name	Total Qty	CS1 Qty	CS2 Qty	CS3 Qty	CS4 Qty	
313	Fixed Bearing	1	0	1	0	0	Each
515	Steel Protective Coating	1	0	0	0	1	Square Feet

Element Number	Defect Type	Defect Description	CS	CS Qty	Maint Qty	
313	Corrosion	CORROSION WITH LESS THAN 1/16" LOSS. (2" REMAINING).	2	1		Each
515	Effectiveness (Steel Protective Coatings)	RUST SCALE, BEARING ASSEMBLY.	4	1	1	Square Feet

**General Comments**

**Span 57****Far Bearing****Movable Bearing**

Element Number	Element Name	Total Qty	CS1 Qty	CS2 Qty	CS3 Qty	CS4 Qty	
311	Movable Bearing	1	0	0	1	0	Each
515	Steel Protective Coating	1	0	0	0	1	Square Feet

Element Number	Defect Type	Defect Description	CS	CS Qty	Maint Qty	
311	Corrosion	CORROSION WITH LESS THAN 1/16" LOSS. (2" REMAINING).	3	1	1	Each
515	Effectiveness (Steel Protective Coatings)	BEARING RUSTING.	4	1	1	Square Feet

**General Comments**

**Span 57****Beam 3****Prestressed Concrete Girder**

Element Number	Element Name	Total Qty	CS1 Qty	CS2 Qty	CS3 Qty	CS4 Qty	
109	Prestressed Concrete Open Girder/Beam	50	46	4	0	0	Feet

Element Number	Defect Type	Defect Description	CS	CS Qty	Maint Qty	
109	Patched Area	18" X 12" PATCHED AREA, NORTH FACE, AT BENT 56.	2	2		Feet
109	Patched Area	18" X 12" PATCHED AREA, SOUTH FACE, AT BENT 57.	2	2		Feet

**General Comments**

**Span 57****Near Bearing****Fixed Bearing**

Element Number	Element Name	Total Qty	CS1 Qty	CS2 Qty	CS3 Qty	CS4 Qty	
313	Fixed Bearing	1	0	0	1	0	Each
515	Steel Protective Coating	1	0	0	0	1	Square Feet

Element Number	Defect Type	Defect Description	CS	CS Qty	Maint Qty	
313	Corrosion	CORROSION WITH LESS THAN 1/16" LOSS. (2" REMAINING).	3	1	1	Each
515	Effectiveness (Steel Protective Coatings)	RUST SCALE, BEARING ASSEMBLY.	4	1	1	Square Feet

**General Comments**



**Span 57 Far Bearing****Movable Bearing**

Element Number	Element Name	Total Qty	CS1 Qty	CS2 Qty	CS3 Qty	CS4 Qty
311	Movable Bearing	1	0	0	1	0 Each
515	Steel Protective Coating	1	0	0	0	1 Square Feet

Element Number	Defect Type	Defect Description	CS	CS Qty	Maint Qty
311	Corrosion	CORROSION WITH LESS THAN 1/16" LOSS. (2" REMAINING).	3	1	1 Each
515	Effectiveness (Steel Protective Coatings)	RUST SCALE, BEARING ASSEMBLY.	4	1	1 Square Feet

**General Comments****Span 57 Beam 4****Prestressed Concrete Girder**

Element Number	Element Name	Total Qty	CS1 Qty	CS2 Qty	CS3 Qty	CS4 Qty
109	Prestressed Concrete Open Girder/Beam	50	47	3	0	0 Feet

Element Number	Defect Type	Defect Description	CS	CS Qty	Maint Qty
109	Patched Area	36" X 12" X 12" CORNER PATCHED AREA, NORTH FACE, AT BENT 56.	2	3	Feet

**General Comments****Span 57 Near Bearing****Fixed Bearing**

Element Number	Element Name	Total Qty	CS1 Qty	CS2 Qty	CS3 Qty	CS4 Qty
313	Fixed Bearing	1	0	0	1	0 Each
515	Steel Protective Coating	1	0	0	0	1 Square Feet

Element Number	Defect Type	Defect Description	CS	CS Qty	Maint Qty
313	Corrosion	CORROSION WITH LESS THAN 1/16" LOSS. (2" REMAINING).	3	1	1 Each
515	Effectiveness (Steel Protective Coatings)	RUST SCALE, BEARING ASSEMBLY.	4	1	1 Square Feet

**General Comments****Span 57 Far Bearing****Movable Bearing**

Element Number	Element Name	Total Qty	CS1 Qty	CS2 Qty	CS3 Qty	CS4 Qty
311	Movable Bearing	1	0	0	1	0 Each
515	Steel Protective Coating	1	0	0	0	1 Square Feet

Element Number	Defect Type	Defect Description	CS	CS Qty	Maint Qty
311	Corrosion	CORROSION WITH LESS THAN 1/16" LOSS. (2" REMAINING).	3	1	1 Each
515	Effectiveness (Steel Protective Coatings)	RUST SCALE, BEARING ASSEMBLY.	4	1	1 Square Feet

**General Comments****Span 58****Beam 1****Prestressed Concrete Girder**

Element Number	Element Name	Total Qty	CS1 Qty	CS2 Qty	CS3 Qty	CS4 Qty
109	Prestressed Concrete Open Girder/Beam	50	40	10	0	0 Feet

Element Number	Defect Type	Defect Description	CS	CS Qty	Maint Qty
109	Patched Area	36" X 12" X 12" CORNER PATCHED AREA, SOUTH FACE, AT BENT 58.	2	3	Feet
109	Patched Area	(2) UP TO 48" X 12" X 12" CORNER PATCHED AREAS, BOTTOM OF NORTH FACE, AT RANDOM THROUGHOUT.	2	7	Feet

**General Comments****Span 58****Near Bearing****Fixed Bearing**

Element Number	Element Name	Total Qty	CS1 Qty	CS2 Qty	CS3 Qty	CS4 Qty
313	Fixed Bearing	1	0	0	1	0 Each
515	Steel Protective Coating	1	0	0	0	1 Square Feet

Element Number	Defect Type	Defect Description	CS	CS Qty	Maint Qty
313	Corrosion	CORROSION WITH LESS THAN 1/16" LOSS. (2" REMAINING).	3	1	1 Each
515	Effectiveness (Steel Protective Coatings)	RUST SCALE, BEARING ASSEMBLY.	4	1	1 Square Feet

**General Comments****Span 58****Far Bearing****Movable Bearing**

Element Number	Element Name	Total Qty	CS1 Qty	CS2 Qty	CS3 Qty	CS4 Qty
311	Movable Bearing	1	0	0	1	0 Each
515	Steel Protective Coating	1	0	0	0	1 Square Feet

Element Number	Defect Type	Defect Description	CS	CS Qty	Maint Qty
311	Corrosion	CORROSION WITH LESS THAN 1/16" LOSS. (2" REMAINING).	3	1	1 Each
515	Effectiveness (Steel Protective Coatings)	BEARING RUSTING.	4	1	1 Square Feet

**General Comments****Span 58****Beam 2****Prestressed Concrete Girder**

Element Number	Element Name	Total Qty	CS1 Qty	CS2 Qty	CS3 Qty	CS4 Qty
109	Prestressed Concrete Open Girder/Beam	50	49	1	0	0 Feet

Element Number	Defect Type	Defect Description	CS	CS Qty	Maint Qty
109	Patched Area	12" X 12" PATCHED AREA, SOUTH FACE, AT BENT 57.	2	1	Feet

**General Comments****Span 58 Near Bearing****Fixed Bearing**

Element Number	Element Name	Total Qty	CS1 Qty	CS2 Qty	CS3 Qty	CS4 Qty
313	Fixed Bearing	1	0	0	1	0 Each
515	Steel Protective Coating	1	0	0	0	1 Square Feet

Element Number	Defect Type	Defect Description	CS	CS Qty	Maint Qty
313	Corrosion	CORROSION WITH LESS THAN 1/16" LOSS. (2" REMAINING).	3	1	1 Each
515	Effectiveness (Steel Protective Coatings)	BEARING RUSTING.	4	1	1 Square Feet

**General Comments****Span 58 Far Bearing****Movable Bearing**

Element Number	Element Name	Total Qty	CS1 Qty	CS2 Qty	CS3 Qty	CS4 Qty
311	Movable Bearing	1	0	0	1	0 Each
515	Steel Protective Coating	1	0	0	0	1 Square Feet

Element Number	Defect Type	Defect Description	CS	CS Qty	Maint Qty
311	Corrosion	CORROSION WITH LESS THAN 1/16" LOSS. (2" REMAINING).	3	1	1 Each
515	Effectiveness (Steel Protective Coatings)	RUST SCALE, BEARING ASSEMBLY.	4	1	1 Square Feet

**General Comments****Span 58 Beam 3****Prestressed Concrete Girder**

Element Number	Element Name	Total Qty	CS1 Qty	CS2 Qty	CS3 Qty	CS4 Qty
109	Prestressed Concrete Open Girder/Beam	50	45	5	0	0 Feet

Element Number	Defect Type	Defect Description	CS	CS Qty	Maint Qty
109	Patched Area	24" X 12" PATCHED AREA, NORTH FACE, AT BENT 58.	2	2	Feet
109	Patched Area	30" X 12" X 12" CORNER PATCHED AREA, NORTH FACE, AT BENT 57.	2	3	Feet

**General Comments****Span 58 Near Bearing****Fixed Bearing**

Element Number	Element Name	Total Qty	CS1 Qty	CS2 Qty	CS3 Qty	CS4 Qty
313	Fixed Bearing	1	0	0	1	0 Each
515	Steel Protective Coating	1	0	0	0	1 Square Feet

Element Number	Defect Type	Defect Description	CS	CS Qty	Maint Qty
----------------	-------------	--------------------	----	--------	-----------

Structure Number: **880007**Inspection Date: **08/31/2020**

<b>313</b>	Corrosion	CORROSION WITH LESS THAN 1/16" LOSS. (2" REMAINING).	3	1	1	Each
<b>515</b>	Effectiveness (Steel Protective Coatings)	RUST SCALE, BEARING ASSEMBLY.	4	1	1	Square Feet
<b>General Comments</b>						

**Span 58 Far Bearing****Movable Bearing**

Element Number	Element Name	Total Qty	CS1 Qty	CS2 Qty	CS3 Qty	CS4 Qty
311	Movable Bearing	1	0	1	0	0 Each
515	Steel Protective Coating	1	0	0	0	1 Square Feet

Element Number	Defect Type	Defect Description	CS	CS Qty	Maint Qty
311	Corrosion	CORROSION WITH LESS THAN 1/16" LOSS. (2" REMAINING).	2	1	Each
515	Effectiveness (Steel Protective Coatings)	RUST SCALE, BEARING ASSEMBLY.	4	1	1 Square Feet
General Comments					

**Span 58 Beam 4****Prestressed Concrete Girder**

Element Number	Element Name		Total Qty	CS1 Qty	CS2 Qty	CS3 Qty	CS4 Qty
109	Prestressed Concrete Open Girder/Beam		50	46	4	0	0 Feet

Element Number	Defect Type	Defect Description	CS	CS Qty	Maint Qty
109	Patched Area	18" X 12" PATCHED AREA, NORTH FACE, AT BENT 58.	2	2	Feet
109	Patched Area	24" X 12" X 12" CORNER PATCHED AREA, NORTH FACE, AT BENT 57.	2	2	Feet
General Comments					

**Span 58 Near Bearing****Fixed Bearing**

Element Number	Element Name	Total Qty	CS1 Qty	CS2 Qty	CS3 Qty	CS4 Qty
313	Fixed Bearing	1	0	0	1	0 Each
515	Steel Protective Coating	1	0	0	0	1 Square Feet

Element Number	Defect Type	Defect Description	CS	CS Qty	Maint Qty
313	Corrosion	CORROSION WITH LESS THAN 1/16" LOSS. (2" REMAINING).	3	1	1 Each
515	Effectiveness (Steel Protective Coatings)	BEARING RUSTING.	4	1	1 Square Feet
General Comments					

**Span 58 Far Bearing****Movable Bearing**

Element Number	Element Name	Total Qty	CS1 Qty	CS2 Qty	CS3 Qty	CS4 Qty	
311	Movable Bearing	1	0	0	1	0	Each
515	Steel Protective Coating	1	0	0	0	1	Square Feet

Element Number	Defect Type	Defect Description	CS	CS Qty	Maint Qty	
311	Corrosion	CORROSION WITH LESS THAN 1/16" LOSS. (2" REMAINING).	3	1	1	Each
515	Effectiveness (Steel Protective Coatings)	BEARING RUSTING.	4	1	1	Square Feet

**General Comments**

**Span 59 Beam 1****Prestressed Concrete Girder**

Element Number	Element Name	Total Qty	CS1 Qty	CS2 Qty	CS3 Qty	CS4 Qty	
109	Prestressed Concrete Open Girder/Beam	50	49	1	0	0	Feet

Element Number	Defect Type	Defect Description	CS	CS Qty	Maint Qty	
109	Patched Area	7" X 10" PATCHED AREA, SOUTH FACE, AT BENT 59.	2	1		Feet

**General Comments**

**Span 59 Near Bearing****Fixed Bearing**

Element Number	Element Name	Total Qty	CS1 Qty	CS2 Qty	CS3 Qty	CS4 Qty	
313	Fixed Bearing	1	0	0	1	0	Each
515	Steel Protective Coating	1	0	0	0	1	Square Feet

Element Number	Defect Type	Defect Description	CS	CS Qty	Maint Qty	
313	Corrosion	CORROSION WITH LESS THAN 1/16" LOSS. (2" REMAINING).	3	1	1	Each
515	Effectiveness (Steel Protective Coatings)	BEARING RUSTING.	4	1	1	Square Feet

**General Comments**

**Span 59 Far Bearing****Movable Bearing**

Element Number	Element Name	Total Qty	CS1 Qty	CS2 Qty	CS3 Qty	CS4 Qty	
311	Movable Bearing	1	0	0	1	0	Each
515	Steel Protective Coating	1	0	0	0	1	Square Feet

Element Number	Defect Type	Defect Description	CS	CS Qty	Maint Qty	
311	Corrosion	CORROSION WITH LESS THAN 1/16" LOSS. (2" REMAINING).	3	1	1	Each
515	Effectiveness (Steel Protective Coatings)	RUST SCALE, BEARING ASSEMBLY.	4	1	1	Square Feet

**General Comments**

**Span 59****Beam 2****Prestressed Concrete Girder**

Element Number	Element Name	Total Qty	CS1 Qty	CS2 Qty	CS3 Qty	CS4 Qty
109	Prestressed Concrete Open Girder/Beam	50	43	7	0	0 Feet

Element Number	Defect Type	Defect Description	CS	CS Qty	Maint Qty
109	Patched Area	18" X 12" PATCHED AREA, NORTH FACE, AT BENT 58.	2	2	Feet
109	Delamination/Spall	2" DIAMETER X 1/4" DEEP SPALL IN BOTTOM, 5' FROM BENT 58.	2	1	1 Feet
109	Patched Area	(2) UP TO 42" X 12" PATCHED AREAS, NORTH AND SOUTH FACES, AT BENT 59.	2	4	Feet

**General Comments**

**Span 59****Near Bearing****Fixed Bearing**

Element Number	Element Name	Total Qty	CS1 Qty	CS2 Qty	CS3 Qty	CS4 Qty
313	Fixed Bearing	1	0	0	1	0 Each
515	Steel Protective Coating	1	0	0	0	1 Square Feet

Element Number	Defect Type	Defect Description	CS	CS Qty	Maint Qty
313	Corrosion	CORROSION WITH LESS THAN 1/16" LOSS. (2" REMAINING).	3	1	1 Each
515	Effectiveness (Steel Protective Coatings)	RUST SCALE, BEARING ASSEMBLY.	4	1	1 Square Feet

**General Comments**

**Span 59****Far Bearing****Movable Bearing**

Element Number	Element Name	Total Qty	CS1 Qty	CS2 Qty	CS3 Qty	CS4 Qty
311	Movable Bearing	1	0	0	1	0 Each
515	Steel Protective Coating	1	0	0	0	1 Square Feet

Element Number	Defect Type	Defect Description	CS	CS Qty	Maint Qty
311	Corrosion	CORROSION WITH LESS THAN 1/16" LOSS. (2" REMAINING).	3	1	1 Each
515	Effectiveness (Steel Protective Coatings)	RUST SCALE, BEARING ASSEMBLY.	4	1	1 Square Feet

**General Comments**

**Span 59****Beam 3****Prestressed Concrete Girder**

Element Number	Element Name	Total Qty	CS1 Qty	CS2 Qty	CS3 Qty	CS4 Qty
109	Prestressed Concrete Open Girder/Beam	50	47	2	1	0 Feet

Element Number	Defect Type	Defect Description	CS	CS Qty	Maint Qty
109	Delamination/Spall	7" X 5" X UP TO 1" SPALL, WITH EXPOSED REINFORCING, BOTTOM FACE, 5' EAST OF MID SPAN.	3	1	1 Feet
109	Patched Area	18" X 12" PATCHED AREA, SOUTH FACE, AT BENT 59.	2	2	Feet

**General Comments****Span 59 Near Bearing****Fixed Bearing**

Element Number	Element Name	Total Qty	CS1 Qty	CS2 Qty	CS3 Qty	CS4 Qty
313	Fixed Bearing	1	0	0	1	0 Each
515	Steel Protective Coating	1	0	0	0	1 Square Feet

Element Number	Defect Type	Defect Description	CS	CS Qty	Maint Qty
313	Corrosion	CORROSION WITH LESS THAN 1/16" LOSS. (2" REMAINING).	3	1	1 Each
515	Effectiveness (Steel Protective Coatings)	RUST SCALE, BEARING ASSEMBLY.	4	1	1 Square Feet

**General Comments****Span 59 Far Bearing****Movable Bearing**

Element Number	Element Name	Total Qty	CS1 Qty	CS2 Qty	CS3 Qty	CS4 Qty
311	Movable Bearing	1	0	0	1	0 Each
515	Steel Protective Coating	1	0	0	0	1 Square Feet

Element Number	Defect Type	Defect Description	CS	CS Qty	Maint Qty
311	Corrosion	CORROSION WITH LESS THAN 1/16" LOSS. (2" REMAINING).	3	1	1 Each
515	Effectiveness (Steel Protective Coatings)	BEARING RUSTING.	4	1	1 Square Feet

**General Comments****Span 59 Beam 4****Prestressed Concrete Girder**

Element Number	Element Name	Total Qty	CS1 Qty	CS2 Qty	CS3 Qty	CS4 Qty
109	Prestressed Concrete Open Girder/Beam	50	42	8	0	0 Feet

Element Number	Defect Type	Defect Description	CS	CS Qty	Maint Qty
109	Patched Area	36" X 12" X 12" CORNER PATCHED AREA, NORTH FACE, AT BENT 58.	2	3	Feet
109	Patched Area	30" X 12" PATCHED AREA, NORTH FACE, AT BENT 59.	2	3	Feet
109	Patched Area	18" X 18" PATCHED AREA, BOTTOM FACE, NEAR MID SPAN	2	2	Feet

**General Comments****Span 59 Near Bearing****Fixed Bearing**

Element Number	Element Name	Total Qty	CS1 Qty	CS2 Qty	CS3 Qty	CS4 Qty
313	Fixed Bearing	1	0	0	1	0 Each
515	Steel Protective Coating	1	0	0	0	1 Square Feet

Element Number	Defect Type	Defect Description	CS	CS Qty	Maint Qty
----------------	-------------	--------------------	----	--------	-----------

Inspection Date: **08/31/2020**

### General Comments

## Far Bearing

### General Comments

### Beam 1

## General Comments

## Near Bearing

## General Comments



**Span 60****Far Bearing****Movable Bearing**

Element Number	Element Name	Total Qty	CS1 Qty	CS2 Qty	CS3 Qty	CS4 Qty	
311	Movable Bearing	1	0	0	1	0	Each
515	Steel Protective Coating	1	0	0	0	1	Square Feet
Element Number	Defect Type	Defect Description	CS	CS Qty	Maint Qty		
311	Corrosion	CORROSION WITH LESS THAN 1/16" LOSS. (2" REMAINING).	3	1	1	Each	
515	Effectiveness (Steel Protective Coatings)	RUST SCALE, BEARING ASSEMBLY.	4	1	1	Square Feet	
<b>General Comments</b>							

**Span 60****Beam 2****Prestressed Concrete Girder**

Element Number	Element Name	Total Qty	CS1 Qty	CS2 Qty	CS3 Qty	CS4 Qty	
109	Prestressed Concrete Open Girder/Beam	50	36	14	0	0	Feet
Element Number	Defect Type	Defect Description	CS	CS Qty	Maint Qty		
109	Patched Area	48" X 12" PATCHED AREA, NORTH FACE, AT BENT 59.	2	4		Feet	
109	Patched Area	(2) UP TO 55" X 12" X 6" CORNER PATCHED AREAS, NORTH AND SOUTH FACES, AT BENT 60.	2	10		Feet	
<b>General Comments</b>							

**Span 60****Near Bearing****Fixed Bearing**

Element Number	Element Name	Total Qty	CS1 Qty	CS2 Qty	CS3 Qty	CS4 Qty	
313	Fixed Bearing	1	0	0	1	0	Each
515	Steel Protective Coating	1	0	0	0	1	Square Feet
Element Number	Defect Type	Defect Description	CS	CS Qty	Maint Qty		
313	Corrosion	CORROSION WITH LESS THAN 1/16" LOSS. (2" REMAINING).	3	1	1	Each	
515	Effectiveness (Steel Protective Coatings)	RUST SCALE, BEARING ASSEMBLY.	4	1	1	Square Feet	
<b>General Comments</b>							

**Span 60****Far Bearing****Movable Bearing**

Element Number	Element Name	Total Qty	CS1 Qty	CS2 Qty	CS3 Qty	CS4 Qty	
311	Movable Bearing	1	0	0	1	0	Each
515	Steel Protective Coating	1	0	0	0	1	Square Feet
Element Number	Defect Type	Defect Description	CS	CS Qty	Maint Qty		
311	Corrosion	CORROSION WITH LESS THAN 1/16" LOSS. (2" REMAINING).	3	1	1	Each	
515	Effectiveness (Steel Protective Coatings)	BEARING RUSTING.	4	1	1	Square Feet	

**General Comments****Span 60****Beam 3****Prestressed Concrete Girder**

Element Number	Element Name	Total Qty	CS1 Qty	CS2 Qty	CS3 Qty	CS4 Qty
109	Prestressed Concrete Open Girder/Beam	50	42	8	0	0 Feet

Element Number	Defect Type	Defect Description	CS	CS Qty	Maint Qty
109	Patched Area	(2) UP TO 24" X 12" X 4" CORNER PATCHED AREAS, NORTH AND SOUTH FACES, AT BENT 60.	2	4	Feet
109	Patched Area	42" X 12" X 12" CORNER PATCHED AREA, END DIAPHRAGM, BETWEEN BEAMS 2 AND 3, EAST FACE, AT BENT 59.	2	4	Feet

**General Comments****Span 60****Near Bearing****Fixed Bearing**

Element Number	Element Name	Total Qty	CS1 Qty	CS2 Qty	CS3 Qty	CS4 Qty
313	Fixed Bearing	1	0	0	1	0 Each
515	Steel Protective Coating	1	0	0	0	1 Square Feet

Element Number	Defect Type	Defect Description	CS	CS Qty	Maint Qty
313	Corrosion	CORROSION WITH LESS THAN 1/16" LOSS. (2" REMAINING).	3	1	1 Each
515	Effectiveness (Steel Protective Coatings)	BEARING RUSTING.	4	1	1 Square Feet

**General Comments****Span 60****Far Bearing****Movable Bearing**

Element Number	Element Name	Total Qty	CS1 Qty	CS2 Qty	CS3 Qty	CS4 Qty
311	Movable Bearing	1	0	0	1	0 Each
515	Steel Protective Coating	1	0	0	0	1 Square Feet

Element Number	Defect Type	Defect Description	CS	CS Qty	Maint Qty
311	Corrosion	CORROSION WITH LESS THAN 1/16" LOSS. (2" REMAINING).	3	1	1 Each
515	Effectiveness (Steel Protective Coatings)	RUST SCALE, BEARING ASSEMBLY.	4	1	1 Square Feet

**General Comments****Span 60****Beam 4****Prestressed Concrete Girder**

Element Number	Element Name	Total Qty	CS1 Qty	CS2 Qty	CS3 Qty	CS4 Qty
109	Prestressed Concrete Open Girder/Beam	50	37	13	0	0 Feet

Element Number	Defect Type	Defect Description	CS	CS Qty	Maint Qty
----------------	-------------	--------------------	----	--------	-----------

Structure Number: **880007**Inspection Date: **08/31/2020**

<b>109</b>	Patched Area	5' X 12" X 12" CORNER PATCHED AREA, NORTH FACE, AT BENT 59.	2	5	Feet
<b>109</b>	Patched Area	(2) UP TO 42" X 12" X 12" CORNER PATCHED AREAS, NORTH AND SOUTH FACES, AT BENT 60.	2	4	Feet
<b>109</b>	Patched Area	42" X 12" X 12" CORNER PATCHED AREA, NORTH FACE, 15' FROM BENT 59.	2	4	Feet

**General Comments****Span 60****Near Bearing****Fixed Bearing**

Element Number	Element Name	Total Qty	CS1 Qty	CS2 Qty	CS3 Qty	CS4 Qty
313	Fixed Bearing	1	0	0	1	0 Each
515	Steel Protective Coating	1	0	0	0	1 Square Feet

Element Number	Defect Type	Defect Description	CS	CS Qty	Maint Qty
<b>313</b>	Corrosion	CORROSION WITH LESS THAN 1/16" LOSS. (2" REMAINING).	3	1	1 Each
<b>515</b>	Effectiveness (Steel Protective Coatings)	BEARING RUSTING.	4	1	1 Square Feet

**General Comments****Span 60****Far Bearing****Movable Bearing**

Element Number	Element Name	Total Qty	CS1 Qty	CS2 Qty	CS3 Qty	CS4 Qty
311	Movable Bearing	1	0	1	0	0 Each
515	Steel Protective Coating	1	0	0	0	1 Square Feet

Element Number	Defect Type	Defect Description	CS	CS Qty	Maint Qty
<b>311</b>	Corrosion	CORROSION WITH LESS THAN 1/16" LOSS. (2" REMAINING).	2	1	Each
<b>515</b>	Effectiveness (Steel Protective Coatings)	RUST SCALE, BEARING ASSEMBLY.	4	1	1 Square Feet

**General Comments****Span 61****Left Bridge Rail****Concrete Railing**

Element Number	Element Name	Total Qty	CS1 Qty	CS2 Qty	CS3 Qty	CS4 Qty
331	Reinforced Concrete Bridge Railing	51	50	0	1	0 Feet

Element Number	Defect Type	Defect Description	CS	CS Qty	Maint Qty
<b>331</b>	Delamination/Spall	6" X 4" X UP TO 2" SPALL, TOP NORTH CORNER, 22' FROM BENT 60.	3	1	1 Feet

**General Comments**

## Right Bridge Rail

Element Number	Element Name	Total Qty	CS1 Qty	CS2 Qty	CS3 Qty	CS4 Qty	
331	Reinforced Concrete Bridge Railing	51	50	1	0	0	Feet

Element Number	Defect Type	Defect Description	CS	CS Qty	Maint Qty	
331	Delamination/Spall	4" DIAMETER X UP TO 1/2" DEEP SPALL, WITH EXPOSED REINFORCING, NORTH FACE, 1' FROM BENT 61.	2	1	1	Feet
General Comments						

### Beam 1

Element Number	Element Name	Total Qty	CS1 Qty	CS2 Qty	CS3 Qty	CS4 Qty	
109	Prestressed Concrete Open Girder/Beam	50	48	2	0	0	Feet

Element Number	Defect Type	Defect Description	CS	CS Qty	Maint Qty	
109	Patched Area	24" X 12" PATCHED AREA, SOUTH FACE, AT BENT 60.	2	2		Feet
General Comments						

## Near Bearing

Element Number	Element Name	Total Qty	CS1 Qty	CS2 Qty	CS3 Qty	CS4 Qty	
313	Fixed Bearing	1	0	1	0	0	Each
515	Steel Protective Coating	1	0	0	0	1	Square Feet

Element Number	Defect Type	Defect Description	CS	CS Qty	Maint Qty	
313	Corrosion	CORROSION WITH LESS THAN 1/16" LOSS. (2" REMAINING).	2	1		Each
515	Effectiveness (Steel Protective Coatings)	BEARING RUSTING.	4	1	1	Square Feet
General Comments						

## Far Bearing

Element Number	Element Name	Total Qty	CS1 Qty	CS2 Qty	CS3 Qty	CS4 Qty	
311	Movable Bearing	1	0	0	1	0	Each
515	Steel Protective Coating	1	0	0	0	1	Square Feet

Element Number	Defect Type	Defect Description	CS	CS Qty	Maint Qty	
311	Corrosion	CORROSION WITH LESS THAN 1/16" LOSS. (2" REMAINING).	3	1	1	Each
515	Effectiveness (Steel Protective Coatings)	BEARING RUSTING.	4	1	1	Square Feet
General Comments						

**Span 61****Beam 2****Prestressed Concrete Girder**

Element Number	Element Name	Total Qty	CS1 Qty	CS2 Qty	CS3 Qty	CS4 Qty
109	Prestressed Concrete Open Girder/Beam	50	46	4	0	0 Feet

Element Number	Defect Type	Defect Description	CS	CS Qty	Maint Qty
109	Patched Area	(2) UP TO 24" X 12" PATCHED AREAS, NORTH AND SOUTH FACES, AT BENT 60.	2	2	Feet
109	Patched Area	(2) UP TO 24" X 12" PATCHED AREAS, NORTH AND SOUTH FACES, AT BENT 61.	2	2	Feet
<b>General Comments</b>					

**Span 61****Near Bearing****Fixed Bearing**

Element Number	Element Name	Total Qty	CS1 Qty	CS2 Qty	CS3 Qty	CS4 Qty
313	Fixed Bearing	1	0	0	1	0 Each
515	Steel Protective Coating	1	0	0	0	1 Square Feet

Element Number	Defect Type	Defect Description	CS	CS Qty	Maint Qty
313	Corrosion	CORROSION WITH LESS THAN 1/16" LOSS. (2" REMAINING).	3	1	1 Each
515	Effectiveness (Steel Protective Coatings)	RUST SCALE, BEARING ASSEMBLY.	4	1	1 Square Feet
<b>General Comments</b>					

**Span 61****Far Bearing****Movable Bearing**

Element Number	Element Name	Total Qty	CS1 Qty	CS2 Qty	CS3 Qty	CS4 Qty
311	Movable Bearing	1	0	0	1	0 Each
515	Steel Protective Coating	1	0	0	0	1 Square Feet

Element Number	Defect Type	Defect Description	CS	CS Qty	Maint Qty
311	Corrosion	CORROSION WITH LESS THAN 1/16" LOSS. (2" REMAINING).	3	1	1 Each
515	Effectiveness (Steel Protective Coatings)	RUST SCALE, BEARING ASSEMBLY.	4	1	1 Square Feet
<b>General Comments</b>					

**Span 61****Beam 3****Prestressed Concrete Girder**

Element Number	Element Name	Total Qty	CS1 Qty	CS2 Qty	CS3 Qty	CS4 Qty
109	Prestressed Concrete Open Girder/Beam	50	46	4	0	0 Feet

Element Number	Defect Type	Defect Description	CS	CS Qty	Maint Qty
109	Patched Area	(2) UP TO 12" X 12" PATCHED AREAS, NORTH AND SOUTH FACES, AT BENT 61.	2	2	Feet
109	Patched Area	(2) UP TO 12" X 12" PATCHED AREAS, NORTH AND SOUTH FACES, AT BENT 60.	2	1	Feet
109	Patched Area	12" X 18" PATCHED AREA, SOUTH FACE, 2' FROM BENT 60.	2	1	Feet

**General Comments****Span 61 Near Bearing****Fixed Bearing**

Element Number	Element Name	Total Qty	CS1 Qty	CS2 Qty	CS3 Qty	CS4 Qty
313	Fixed Bearing	1	0	0	1	0 Each
515	Steel Protective Coating	1	0	0	0	1 Square Feet

Element Number	Defect Type	Defect Description	CS	CS Qty	Maint Qty
313	Corrosion	CORROSION WITH LESS THAN 1/16" LOSS. (2" REMAINING).	3	1	1 Each
515	Effectiveness (Steel Protective Coatings)	BEARING RUSTING.	4	1	1 Square Feet

**General Comments****Span 61 Far Bearing****Movable Bearing**

Element Number	Element Name	Total Qty	CS1 Qty	CS2 Qty	CS3 Qty	CS4 Qty
311	Movable Bearing	1	0	0	1	0 Each
515	Steel Protective Coating	1	0	0	0	1 Square Feet

Element Number	Defect Type	Defect Description	CS	CS Qty	Maint Qty
311	Corrosion	CORROSION WITH LESS THAN 1/16" LOSS. (2" REMAINING).	3	1	1 Each
515	Effectiveness (Steel Protective Coatings)	RUST SCALE, BEARING ASSEMBLY.	4	1	1 Square Feet

**General Comments****Span 61 Beam 4****Prestressed Concrete Girder**

Element Number	Element Name	Total Qty	CS1 Qty	CS2 Qty	CS3 Qty	CS4 Qty
109	Prestressed Concrete Open Girder/Beam	50	36	14	0	0 Feet

Element Number	Defect Type	Defect Description	CS	CS Qty	Maint Qty
109	Patched Area	(3) UP TO 42" X 12" X 12" CORNER PATCHED AREAS, BOTTOM OF NORTH FACE, AT MID SPAN.	2	10	Feet
109	Patched Area	36" X 12" X 12" CORNER PATCHED AREA, NORTH FACE, AT BENT 60.	2	3	Feet
109	Delamination/Spall	2" X 4" X 1/8" SPALL, WITH EXPOSED REINFORCING, TOP OF SOUTH FACE, 2' FROM BENT 61.	2	1	1 Feet

**General Comments**

**Span 61****Near Bearing****Fixed Bearing**

Element Number	Element Name	Total Qty	CS1 Qty	CS2 Qty	CS3 Qty	CS4 Qty	
313	Fixed Bearing	1	0	0	1	0	Each
515	Steel Protective Coating	1	0	0	0	1	Square Feet

Element Number	Defect Type	Defect Description	CS	CS Qty	Maint Qty	
313	Corrosion	CORROSION WITH LESS THAN 1/16" LOSS. (2" REMAINING).	3	1	1	Each
515	Effectiveness (Steel Protective Coatings)	RUST SCALE, BEARING ASSEMBLY.	4	1	1	Square Feet

**General Comments**

**Span 61****Far Bearing****Movable Bearing**

Element Number	Element Name	Total Qty	CS1 Qty	CS2 Qty	CS3 Qty	CS4 Qty	
311	Movable Bearing	1	0	1	0	0	Each
515	Steel Protective Coating	1	0	0	0	1	Square Feet

Element Number	Defect Type	Defect Description	CS	CS Qty	Maint Qty	
311	Corrosion	CORROSION WITH LESS THAN 1/16" LOSS. (2" REMAINING).	2	1		Each
515	Effectiveness (Steel Protective Coatings)	RUST SCALE, BEARING ASSEMBLY.	4	1	1	Square Feet

**General Comments**

**Span 62****Deck****Reinforced Concrete Deck**

Element Number	Element Name	Total Qty	CS1 Qty	CS2 Qty	CS3 Qty	CS4 Qty	
12	Reinforced Concrete Deck	1,479	879	600	0	0	Square Feet

Element Number	Defect Type	Defect Description	CS	CS Qty	Maint Qty	
12	Cracking (RC and Other)	300 SF X UP TO 1/32" MAP CRACKING , DECK UNDERSIDE, BETWEEN BEAMS 2 AND 3, NEAR MID SPAN.	2	300	300	Square Feet
12	Cracking (RC and Other)	300 SF X UP TO 1/32" MAP CRACKING, DECK UNDERSIDE, BETWEEN BEAMS 3 AND 4, 15' FROM BENT 61.	2	300	300	Square Feet

**General Comments**

**Span 62****Left Bridge Rail****Concrete Railing**

Element Number	Element Name	Total Qty	CS1 Qty	CS2 Qty	CS3 Qty	CS4 Qty	
331	Reinforced Concrete Bridge Railing	51	50	0	1	0	Feet

Element Number	Defect Type	Defect Description	CS	CS Qty	Maint Qty	
331	Delamination/Spall	4" X 6" X UP TO 8" SPALL, WITH EXPOSED REINFORCING, NORTHEAST CORNER, 2ND RAIL POST FROM BENT 61.	3	1	1	Feet

**General Comments**

**Span 62****Beam 1****Prestressed Concrete Girder**

Element Number	Element Name		Total Qty	CS1 Qty	CS2 Qty	CS3 Qty	CS4 Qty
109	Prestressed Concrete Open Girder/Beam		50	45	5	0	0 Feet

Element Number	Defect Type	Defect Description	CS	CS Qty	Maint Qty
109	Patched Area	(2) UP TO 24" X 12" PATCHED AREAS, NORTH AND SOUTH FACES, AT BENT 62.	2	4	Feet
109	Patched Area	12" X 12" PATCHED AREA, SOUTH FACE, AT BENT 61.	2	1	Feet
General Comments					

**Span 62****Near Bearing****Fixed Bearing**

Element Number	Element Name	Total Qty	CS1 Qty	CS2 Qty	CS3 Qty	CS4 Qty
313	Fixed Bearing	1	0	0	1	0 Each
515	Steel Protective Coating	1	0	0	0	1 Square Feet

Element Number	Defect Type	Defect Description	CS	CS Qty	Maint Qty
313	Corrosion	CORROSION WITH LESS THAN 1/16" LOSS. (2" REMAINING).	3	1	1 Each
515	Effectiveness (Steel Protective Coatings)	RUST SCALE, BEARING ASSEMBLY.	4	1	1 Square Feet
General Comments					

**Span 62****Far Bearing****Movable Bearing**

Element Number	Element Name	Total Qty	CS1 Qty	CS2 Qty	CS3 Qty	CS4 Qty
311	Movable Bearing	1	0	0	1	0 Each
515	Steel Protective Coating	1	0	0	0	1 Square Feet

Element Number	Defect Type	Defect Description	CS	CS Qty	Maint Qty
311	Corrosion	CORROSION WITH LESS THAN 1/16" LOSS. (2" REMAINING).	3	1	1 Each
515	Effectiveness (Steel Protective Coatings)	BEARING RUSTING.	4	1	1 Square Feet
General Comments					

**Span 62****Beam 2****Prestressed Concrete Girder**

Element Number	Element Name	Total Qty	CS1 Qty	CS2 Qty	CS3 Qty	CS4 Qty	
109	Prestressed Concrete Open Girder/Beam	50	48	2	0	0	Feet

Element Number	Defect Type	Defect Description	CS	CS Qty	Maint Qty	
109	Patched Area	18" X 18" PATCHED AREA, SOUTH FACE, AT BENT 62.	2	2		Feet
General Comments						



**Span 62****Near Bearing****Fixed Bearing**

Element Number	Element Name	Total Qty	CS1 Qty	CS2 Qty	CS3 Qty	CS4 Qty	
313	Fixed Bearing	1	0	0	1	0	Each
515	Steel Protective Coating	1	0	0	0	1	Square Feet

Element Number	Defect Type	Defect Description	CS	CS Qty	Maint Qty	
313	Corrosion	CORROSION WITH LESS THAN 1/16" LOSS. (2" REMAINING).	3	1	1	Each
515	Effectiveness (Steel Protective Coatings)	BEARING RUSTING.	4	1	1	Square Feet

**General Comments**

**Span 62****Far Bearing****Movable Bearing**

Element Number	Element Name	Total Qty	CS1 Qty	CS2 Qty	CS3 Qty	CS4 Qty	
311	Movable Bearing	1	0	0	1	0	Each
515	Steel Protective Coating	1	0	0	0	1	Square Feet

Element Number	Defect Type	Defect Description	CS	CS Qty	Maint Qty	
311	Corrosion	CORROSION WITH LESS THAN 1/16" LOSS. (2" REMAINING).	3	1	1	Each
515	Effectiveness (Steel Protective Coatings)	RUST SCALE, BEARING ASSEMBLY.	4	1	1	Square Feet

**General Comments**

**Span 62****Beam 3****Prestressed Concrete Girder**

Element Number	Element Name	Total Qty	CS1 Qty	CS2 Qty	CS3 Qty	CS4 Qty	
109	Prestressed Concrete Open Girder/Beam	50	49	1	0	0	Feet

Element Number	Defect Type	Defect Description	CS	CS Qty	Maint Qty	
109	Patched Area	(2) UP TO 12" X 12" PATCHED AREAS, NORTH AND SOUTH FACES, AT BENT 62.	2	1		Feet

**General Comments**

**Span 62****Near Bearing****Fixed Bearing**

Element Number	Element Name	Total Qty	CS1 Qty	CS2 Qty	CS3 Qty	CS4 Qty	
313	Fixed Bearing	1	0	0	1	0	Each
515	Steel Protective Coating	1	0	0	0	1	Square Feet

Element Number	Defect Type	Defect Description	CS	CS Qty	Maint Qty	
313	Corrosion	CORROSION WITH LESS THAN 1/16" LOSS. (2" REMAINING).	3	1	1	Each
515	Effectiveness (Steel Protective Coatings)	RUST SCALE, BEARING ASSEMBLY.	4	1	1	Square Feet

**General Comments**

**Span 62 Far Bearing****Movable Bearing**

Element Number	Element Name	Total Qty	CS1 Qty	CS2 Qty	CS3 Qty	CS4 Qty
311	Movable Bearing	1	0	1	0	0 Each
515	Steel Protective Coating	1	0	0	0	1 Square Feet

Element Number	Defect Type	Defect Description	CS	CS Qty	Maint Qty
311	Corrosion	CORROSION WITH LESS THAN 1/16" LOSS. (2" REMAINING).	2	1	Each
515	Effectiveness (Steel Protective Coatings)	BEARING RUSTING.	4	1	1 Square Feet

**General Comments****Span 62 Beam 4****Prestressed Concrete Girder**

Element Number	Element Name	Total Qty	CS1 Qty	CS2 Qty	CS3 Qty	CS4 Qty
109	Prestressed Concrete Open Girder/Beam	50	47	2	1	0 Feet

Element Number	Defect Type	Defect Description	CS	CS Qty	Maint Qty
109	Delamination/Spall	12" DIAMETER DELAMINATED AREA AT BENT 62.	3	1	1 Feet
109	Patched Area	2' X 8" X 12" CORNER PATCHED AREA, NORTH FACE, AT BENT 61.	2	2	Feet

**General Comments****Span 62 Near Bearing****Fixed Bearing**

Element Number	Element Name	Total Qty	CS1 Qty	CS2 Qty	CS3 Qty	CS4 Qty
313	Fixed Bearing	1	0	0	1	0 Each
515	Steel Protective Coating	1	0	0	0	1 Square Feet

Element Number	Defect Type	Defect Description	CS	CS Qty	Maint Qty
313	Corrosion	CORROSION WITH LESS THAN 1/16" LOSS. (2" REMAINING).	3	1	1 Each
515	Effectiveness (Steel Protective Coatings)	BEARING RUSTING.	4	1	1 Square Feet

**General Comments****Span 62 Far Bearing****Movable Bearing**

Element Number	Element Name	Total Qty	CS1 Qty	CS2 Qty	CS3 Qty	CS4 Qty
311	Movable Bearing	1	0	0	1	0 Each
515	Steel Protective Coating	1	0	0	0	1 Square Feet

Element Number	Defect Type	Defect Description	CS	CS Qty	Maint Qty
311	Corrosion	CORROSION WITH LESS THAN 1/16" LOSS. (2" REMAINING).	3	1	1 Each

Structure Number: **880007**Inspection Date: **08/31/2020**

**515** Effectiveness (Steel Protective Coatings) BEARING RUSTING. 4 1 1 Square Feet

**General Comments****Span 63 Beam 1****Prestressed Concrete Girder**

Element Number	Element Name		Total Qty	CS1 Qty	CS2 Qty	CS3 Qty	CS4 Qty
109	Prestressed Concrete Open Girder/Beam		50	49	1	0	0 Feet

Element Number	Defect Type	Defect Description	CS	CS Qty	Maint Qty
109	Patched Area	12" X 12" PATCHED AREA, SOUTH FACE, AT BENT 63.	2	1	Feet
General Comments					

**General Comments****Span 63 Near Bearing****Fixed Bearing**

Element Number	Element Name	Total Qty	CS1 Qty	CS2 Qty	CS3 Qty	CS4 Qty
313	Fixed Bearing	1	0	0	1	0 Each
515	Steel Protective Coating	1	0	0	0	1 Square Feet

Element Number	Defect Type	Defect Description	CS	CS Qty	Maint Qty
313	Corrosion	CORROSION WITH LESS THAN 1/16" LOSS. (2" REMAINING).	3	1	1 Each
515	Effectiveness (Steel Protective Coatings)	RUST SCALE, BEARING ASSEMBLY.	4	1	1 Square Feet
General Comments					

**General Comments****Span 63 Far Bearing****Movable Bearing**

Element Number	Element Name	Total Qty	CS1 Qty	CS2 Qty	CS3 Qty	CS4 Qty
311	Movable Bearing	1	0	0	1	0 Each
515	Steel Protective Coating	1	0	0	0	1 Square Feet

Element Number	Defect Type	Defect Description	CS	CS Qty	Maint Qty
311	Corrosion	CORROSION WITH LESS THAN 1/16" LOSS. (2" REMAINING).	3	1	1 Each
515	Effectiveness (Steel Protective Coatings)	RUST SCALE, BEARING ASSEMBLY.	4	1	1 Square Feet
General Comments					

**General Comments****Span 63 Beam 2****Prestressed Concrete Girder**

Element Number	Element Name	Total Qty	CS1 Qty	CS2 Qty	CS3 Qty	CS4 Qty
109	Prestressed Concrete Open Girder/Beam	50	48	2	0	0 Feet

Element Number	Defect Type	Defect Description	CS	CS Qty	Maint Qty
109	Patched Area	6" X 12" PATCHED AREA, SOUTH FACE, AT BENT 63.	2	1	Feet
109	Patched Area	12" X 12" PATCHED AREA, SOUTH FACE, AT BENT 62.	2	1	Feet

**General Comments****Span 63 Near Bearing****Fixed Bearing**

Element Number	Element Name	Total Qty	CS1 Qty	CS2 Qty	CS3 Qty	CS4 Qty
313	Fixed Bearing	1	0	1	0	0 Each
515	Steel Protective Coating	1	0	0	0	1 Square Feet

Element Number	Defect Type	Defect Description	CS	CS Qty	Maint Qty
313	Corrosion	CORROSION WITH LESS THAN 1/16" LOSS. (2" REMAINING).	2	1	Each
515	Effectiveness (Steel Protective Coatings)	RUST SCALE, BEARING ASSEMBLY.	4	1	1 Square Feet

**General Comments****Span 63 Far Bearing****Movable Bearing**

Element Number	Element Name	Total Qty	CS1 Qty	CS2 Qty	CS3 Qty	CS4 Qty
311	Movable Bearing	1	0	0	1	0 Each
515	Steel Protective Coating	1	0	0	0	1 Square Feet

Element Number	Defect Type	Defect Description	CS	CS Qty	Maint Qty
311	Corrosion	CORROSION WITH LESS THAN 1/16" LOSS. (2" REMAINING).	3	1	1 Each
515	Effectiveness (Steel Protective Coatings)	RUST SCALE, BEARING ASSEMBLY.	4	1	1 Square Feet

**General Comments****Span 63 Beam 3****Prestressed Concrete Girder**

Element Number	Element Name	Total Qty	CS1 Qty	CS2 Qty	CS3 Qty	CS4 Qty
109	Prestressed Concrete Open Girder/Beam	50	49	1	0	0 Feet

Element Number	Defect Type	Defect Description	CS	CS Qty	Maint Qty
109	Delamination/Spall	5" DIAMETER X UP TO 1/2" DEEP SPALL, WITH EXPOSED REINFORCING, BOTTOM FACE, 5' EAST OF MID SPAN.	2	1	1 Feet

**General Comments****Span 63 Near Bearing****Fixed Bearing**

Element Number	Element Name	Total Qty	CS1 Qty	CS2 Qty	CS3 Qty	CS4 Qty
313	Fixed Bearing	1	0	0	1	0 Each
515	Steel Protective Coating	1	0	0	0	1 Square Feet

Element Number	Defect Type	Defect Description	CS	CS Qty	Maint Qty
313	Corrosion	CORROSION WITH LESS THAN 1/16" LOSS. (2" REMAINING).	3	1	1 Each

Structure Number: **880007**Inspection Date: **08/31/2020**

<b>515</b>	Effectiveness (Steel Protective Coatings)	RUST SCALE, BEARING ASSEMBLY.	4	1	1 Square Feet
------------	---	-------------------------------	---	---	---------------

**General Comments****Span 63 Far Bearing****Movable Bearing**

Element Number	Element Name	Total Qty	CS1 Qty	CS2 Qty	CS3 Qty	CS4 Qty
311	Movable Bearing	1	0	0	1	0 Each
515	Steel Protective Coating	1	0	0	0	1 Square Feet

Element Number	Defect Type	Defect Description	CS	CS Qty	Maint Qty
311	Corrosion	CORROSION WITH LESS THAN 1/16" LOSS. (2" REMAINING).	3	1	1 Each
515	Effectiveness (Steel Protective Coatings)	BEARING RUSTING.	4	1	1 Square Feet

**General Comments****Span 63 Near Bearing****Fixed Bearing**

Element Number	Element Name	Total Qty	CS1 Qty	CS2 Qty	CS3 Qty	CS4 Qty
313	Fixed Bearing	1	0	0	1	0 Each
515	Steel Protective Coating	1	0	0	0	1 Square Feet

Element Number	Defect Type	Defect Description	CS	CS Qty	Maint Qty
313	Corrosion	CORROSION WITH LESS THAN 1/16" LOSS. (2" REMAINING).	3	1	1 Each
515	Effectiveness (Steel Protective Coatings)	BEARING RUSTING.	4	1	1 Square Feet

**General Comments****Span 63 Far Bearing****Movable Bearing**

Element Number	Element Name	Total Qty	CS1 Qty	CS2 Qty	CS3 Qty	CS4 Qty
311	Movable Bearing	1	0	0	1	0 Each
515	Steel Protective Coating	1	0	0	0	1 Square Feet

Element Number	Defect Type	Defect Description	CS	CS Qty	Maint Qty
311	Corrosion	CORROSION WITH LESS THAN 1/16" LOSS. (2" REMAINING).	3	1	1 Each
515	Effectiveness (Steel Protective Coatings)	RUST SCALE, BEARING ASSEMBLY.	4	1	1 Square Feet

**General Comments**

**Span 64 Right Bridge Rail****Concrete Railing**

Element Number	Element Name	Total Qty	CS1 Qty	CS2 Qty	CS3 Qty	CS4 Qty
331	Reinforced Concrete Bridge Railing	51	49	0	2	0 Feet

Element Number	Defect Type	Defect Description	CS	CS Qty	Maint Qty
331	Delamination/Spall	(2) UP TO 4" X 10" X 3" SPALLS, TOP OF 3RD AND 5TH RAIL POSTS FROM BENT 63.	3	2	2 Feet
General Comments					

**Span 64 Beam 1****Prestressed Concrete Girder**

Element Number	Element Name	Total Qty	CS1 Qty	CS2 Qty	CS3 Qty	CS4 Qty
109	Prestressed Concrete Open Girder/Beam	50	49	1	0	0 Feet

Element Number	Defect Type	Defect Description	CS	CS Qty	Maint Qty
109	Patched Area	(2) UP TO 12" X 12" PATCHED AREAS, NORTH AND SOUTH FACES, AT BENT 63.	2	1	Feet
General Comments					

**Span 64 Near Bearing****Fixed Bearing**

Element Number	Element Name	Total Qty	CS1 Qty	CS2 Qty	CS3 Qty	CS4 Qty
313	Fixed Bearing	1	0	1	0	0 Each
515	Steel Protective Coating	1	0	0	0	1 Square Feet

Element Number	Defect Type	Defect Description	CS	CS Qty	Maint Qty
313	Corrosion	CORROSION WITH LESS THAN 1/16" LOSS. (2" REMAINING).	2	1	Each
515	Effectiveness (Steel Protective Coatings)	BEARING RUSTING.	4	1	1 Square Feet
General Comments					

**Span 64 Far Bearing****Movable Bearing**

Element Number	Element Name	Total Qty	CS1 Qty	CS2 Qty	CS3 Qty	CS4 Qty
311	Movable Bearing	1	0	0	1	0 Each
515	Steel Protective Coating	1	0	0	0	1 Square Feet

Element Number	Defect Type	Defect Description	CS	CS Qty	Maint Qty
311	Corrosion	CORROSION WITH LESS THAN 1/16" LOSS. (2" REMAINING).	3	1	1 Each
515	Effectiveness (Steel Protective Coatings)	RUST SCALE, BEARING ASSEMBLY.	4	1	1 Square Feet
General Comments					

## Beam 2

Element Number	Element Name	Total Qty	CS1 Qty	CS2 Qty	CS3 Qty	CS4 Qty	
109	Prestressed Concrete Open Girder/Beam	50	49	1	0	0	Feet

Element Number	Defect Type	Defect Description	CS	CS Qty	Maint Qty	
109	Patched Area	(2) UP TO 12" X 12" PATCHED AREAS, NORTH AND SOUTH FACES, AT BENT 64.	2	1		Feet
General Comments						

## Near Bearing

Element Number	Element Name	Total Qty	CS1 Qty	CS2 Qty	CS3 Qty	CS4 Qty	
313	Fixed Bearing	1	0	0	1	0	Each
515	Steel Protective Coating	1	0	0	0	1	Square Feet

Element Number	Defect Type	Defect Description	CS	CS Qty	Maint Qty	
313	Corrosion	CORROSION WITH LESS THAN 1/16" LOSS. (2" REMAINING).	3	1	1	Each
515	Effectiveness (Steel Protective Coatings)	BEARING RUSTING.	4	1	1	Square Feet
General Comments						

## Far Bearing

Element Number	Element Name	Total Qty	CS1 Qty	CS2 Qty	CS3 Qty	CS4 Qty	
311	Movable Bearing	1	0	0	1	0	Each
515	Steel Protective Coating	1	0	0	0	1	Square Feet

Element Number	Defect Type	Defect Description	CS	CS Qty	Maint Qty	
311	Corrosion	CORROSION WITH LESS THAN 1/16" LOSS. (2" REMAINING).	3	1	1	Each
515	Effectiveness (Steel Protective Coatings)	BEARING RUSTING.	4	1	1	Square Feet
General Comments						

### Beam 3

Element Number	Element Name	Total Qty	CS1 Qty	CS2 Qty	CS3 Qty	CS4 Qty	
109	Prestressed Concrete Open Girder/Beam	50	49	1	0	0	Feet

Element Number	Defect Type	Defect Description	CS	CS Qty	Maint Qty	
109	Patched Area	12" X 12" PATCHED AREA, NORTH FACE, AT BENT 64.	2	1		Feet
General Comments						

## Near Bearing

Element Number	Element Name	Total Qty	CS1 Qty	CS2 Qty	CS3 Qty	CS4 Qty	
313	Fixed Bearing	1	0	0	1	0	Each
515	Steel Protective Coating	1	0	0	0	1	Square Feet

Element Number	Defect Type	Defect Description	CS	CS Qty	Maint Qty	
313	Corrosion	CORROSION WITH LESS THAN 1/16" LOSS. (2" REMAINING).	3	1	1	Each
515	Effectiveness (Steel Protective Coatings)	BEARING RUSTING.	4	1	1	Square Feet
General Comments						

## Far Bearing

Element Number	Element Name	Total Qty	CS1 Qty	CS2 Qty	CS3 Qty	CS4 Qty	
311	Movable Bearing	1	0	0	1	0	Each
515	Steel Protective Coating	1	0	0	0	1	Square Feet

Element Number	Defect Type	Defect Description	CS	CS Qty	Maint Qty	
311	Corrosion	CORROSION WITH LESS THAN 1/16" LOSS. (2" REMAINING).	3	1	1	Each
515	Effectiveness (Steel Protective Coatings)	BEARING RUSTING.	4	1	1	Square Feet
General Comments						

### Beam 4

Element Number	Element Name	Total Qty	CS1 Qty	CS2 Qty	CS3 Qty	CS4 Qty	
109	Prestressed Concrete Open Girder/Beam	50	49	1	0	0	Feet

Element Number	Defect Type	Defect Description	CS	CS Qty	Maint Qty	
109	Patched Area	12" X 12" PATCHED AREA, NORTH FACE, AT BENT 64.	2	1		Feet
General Comments						

## Near Bearing

Element Number	Element Name	Total Qty	CS1 Qty	CS2 Qty	CS3 Qty	CS4 Qty	
313	Fixed Bearing	1	0	0	1	0	Each
515	Steel Protective Coating	1	0	0	0	1	Square Feet

Element Number	Defect Type	Defect Description	CS	CS Qty	Maint Qty	
313	Corrosion	CORROSION WITH LESS THAN 1/16" LOSS. (2" REMAINING).	3	1	1	Each
515	Effectiveness (Steel Protective Coatings)	BEARING RUSTING.	4	1	1	Square Feet
General Comments						



**Span 64 Far Bearing****Movable Bearing**

Element Number	Element Name	Total Qty	CS1 Qty	CS2 Qty	CS3 Qty	CS4 Qty	
311	Movable Bearing	1	0	1	0	0	Each
515	Steel Protective Coating	1	0	0	0	1	Square Feet

Element Number	Defect Type	Defect Description	CS	CS Qty	Maint Qty	
311	Corrosion	CORROSION WITH LESS THAN 1/16" LOSS. (2" REMAINING).	2	1		Each
515	Effectiveness (Steel Protective Coatings)	RUST SCALE, BEARING ASSEMBLY.	4	1	1	Square Feet

**General Comments**

**Span 65 Deck****Reinforced Concrete Deck**

Element Number	Element Name	Total Qty	CS1 Qty	CS2 Qty	CS3 Qty	CS4 Qty	
12	Reinforced Concrete Deck	1,479	1,328	150	1	0	Square Feet

Element Number	Defect Type	Defect Description	CS	CS Qty	Maint Qty	
12	Efflorescence/Rust Staining	2" X 2" AREA OF RUST STAINING, UNDERSIDE OF DECK FACE, BETWEEN BEAMS 3 AND 4, 3' FROM BENT 64.	3	1	1	Square Feet
12	Cracking (RC and Other)	150 SF OF HAIRLINE MAP CRACKING, UNDERSIDE OF DECK	2	150	150	Square Feet

**General Comments**

**Span 65 Beam 1****Prestressed Concrete Girder**

Element Number	Element Name	Total Qty	CS1 Qty	CS2 Qty	CS3 Qty	CS4 Qty	
109	Prestressed Concrete Open Girder/Beam	50	47	3	0	0	Feet

Element Number	Defect Type	Defect Description	CS	CS Qty	Maint Qty	
109	Patched Area	18" X 12" PATCHED AREA, SOUTH FACE, AT BENT 65.	2	2		Feet
109	Patched Area	24" X 12" X 12" CORNER PATCHED AREA, END DIAPHRAGM, BETWEEN BEAMS 1 AND 2, EAST FACE, AT BENT 64.	2	1		Feet

**General Comments**

**Span 65 Near Bearing****Fixed Bearing**

Element Number	Element Name	Total Qty	CS1 Qty	CS2 Qty	CS3 Qty	CS4 Qty	
313	Fixed Bearing	1	0	0	1	0	Each
515	Steel Protective Coating	1	0	0	0	1	Square Feet

Element Number	Defect Type	Defect Description	CS	CS Qty	Maint Qty	
313	Corrosion	CORROSION WITH LESS THAN 1/16" LOSS. (2" REMAINING).	3	1	1	Each
515	Effectiveness (Steel Protective Coatings)	BEARING RUSTING.	4	1	1	Square Feet

**General Comments****Span 65 Far Bearing****Movable Bearing**

Element Number	Element Name	Total Qty	CS1 Qty	CS2 Qty	CS3 Qty	CS4 Qty
311	Movable Bearing	1	0	0	1	0 Each
515	Steel Protective Coating	1	0	0	0	1 Square Feet

Element Number	Defect Type	Defect Description	CS	CS Qty	Maint Qty
311	Corrosion	CORROSION WITH LESS THAN 1/16" LOSS. (2" REMAINING).	3	1	1 Each
515	Effectiveness (Steel Protective Coatings)	RUST SCALE, BEARING ASSEMBLY.	4	1	1 Square Feet

**General Comments****Span 65 Beam 2****Prestressed Concrete Girder**

Element Number	Element Name	Total Qty	CS1 Qty	CS2 Qty	CS3 Qty	CS4 Qty
109	Prestressed Concrete Open Girder/Beam	50	45	5	0	0 Feet

Element Number	Defect Type	Defect Description	CS	CS Qty	Maint Qty
109	Patched Area	(2) UP TO 36" X 12" X 12" PATCHED AREAS, NORTH AND SOUTH FACES, AT BENT 64.	2	3	Feet
109	Patched Area	(2) UP TO 24" X 12" PATCHED AREAS, NORTH AND SOUTH FACES, AT BENT 65.	2	2	Feet

**General Comments****Span 65 Near Bearing****Fixed Bearing**

Element Number	Element Name	Total Qty	CS1 Qty	CS2 Qty	CS3 Qty	CS4 Qty
313	Fixed Bearing	1	0	0	1	0 Each
515	Steel Protective Coating	1	0	0	0	1 Square Feet

Element Number	Defect Type	Defect Description	CS	CS Qty	Maint Qty
313	Corrosion	CORROSION WITH LESS THAN 1/16" LOSS. (2" REMAINING).	3	1	1 Each
515	Effectiveness (Steel Protective Coatings)	RUST SCALE, BEARING ASSEMBLY.	4	1	1 Square Feet

**General Comments****Span 65 Far Bearing****Movable Bearing**

Element Number	Element Name	Total Qty	CS1 Qty	CS2 Qty	CS3 Qty	CS4 Qty
311	Movable Bearing	1	0	0	1	0 Each
515	Steel Protective Coating	1	0	0	0	1 Square Feet

Element Number	Defect Type	Defect Description	CS	CS Qty	Maint Qty
----------------	-------------	--------------------	----	--------	-----------

Structure Number: **880007**Inspection Date: **08/31/2020**

311	Corrosion	CORROSION WITH LESS THAN 1/16" LOSS. (2" REMAINING).	3	1	1	Each
515	Effectiveness (Steel Protective Coatings)	BEARING RUSTING.	4	1	1	Square Feet

**General Comments****Span 65****Beam 3****Prestressed Concrete Girder**

Element Number	Element Name	Total Qty	CS1 Qty	CS2 Qty	CS3 Qty	CS4 Qty
109	Prestressed Concrete Open Girder/Beam	50	44	5	1	0 Feet

Element Number	Defect Type	Defect Description	CS	CS Qty	Maint Qty
109	Delamination/Spall	12" X 7" X UP TO 1/2" SPALL, WITH EXPOSED REINFORCING, BOTTOM FACE, NEAR MID SPAN.	3	1	1 Feet
109	Delamination/Spall	3" DIAMETER X 1/4" DEEP SPALL IN BOTTOM, 5' FROM BENT 64.	2	1	1 Feet
109	Patched Area	(2) UP TO 18" X 12" PATCHED AREAS, NORTH AND SOUTH FACES, AT BENT 65.	2	2	Feet
109	Patched Area	(2) UP TO 18" X 18" PATCHED AREAS, NORTH AND SOUTH FACES, AT BENT 64.	2	2	Feet

**General Comments****Span 65****Near Bearing****Fixed Bearing**

Element Number	Element Name	Total Qty	CS1 Qty	CS2 Qty	CS3 Qty	CS4 Qty
313	Fixed Bearing	1	0	0	1	0 Each
515	Steel Protective Coating	1	0	0	0	1 Square Feet

Element Number	Defect Type	Defect Description	CS	CS Qty	Maint Qty
313	Corrosion	CORROSION WITH LESS THAN 1/16" LOSS. (2" REMAINING).	3	1	1 Each
515	Effectiveness (Steel Protective Coatings)	BEARING RUSTING.	4	1	1 Square Feet

**General Comments****Span 65****Far Bearing****Movable Bearing**

Element Number	Element Name	Total Qty	CS1 Qty	CS2 Qty	CS3 Qty	CS4 Qty
311	Movable Bearing	1	0	0	1	0 Each
515	Steel Protective Coating	1	0	0	0	1 Square Feet

Element Number	Defect Type	Defect Description	CS	CS Qty	Maint Qty
311	Corrosion	CORROSION WITH LESS THAN 1/16" LOSS. (2" REMAINING).	3	1	1 Each
515	Effectiveness (Steel Protective Coatings)	BEARING RUSTING.	4	1	1 Square Feet

**General Comments**

**Span 65****Beam 4****Prestressed Concrete Girder**

Element Number	Element Name	Total Qty	CS1 Qty	CS2 Qty	CS3 Qty	CS4 Qty	
109	Prestressed Concrete Open Girder/Beam	50	46	4	0	0	Feet

Element Number	Defect Type	Defect Description	CS	CS Qty	Maint Qty	
109	Patched Area	36" X UP TO 36" PATCHED AREA, WITH 3" X 2" X UP TO 1" SPALL, NORTH FACE, AT BENT 65. DEFECT NOT OBSERVED IN 2020 INSPECTION.	2	3		Feet
109	Patched Area	12" X 12" PATCHED AREA, NORTH FACE, AT BENT 64.	2	1		Feet

**General Comments**

**Span 65****Near Bearing****Fixed Bearing**

Element Number	Element Name	Total Qty	CS1 Qty	CS2 Qty	CS3 Qty	CS4 Qty	
313	Fixed Bearing	1	0	1	0	0	Each
515	Steel Protective Coating	1	0	0	0	1	Square Feet

Element Number	Defect Type	Defect Description	CS	CS Qty	Maint Qty	
313	Corrosion	CORROSION WITH LESS THAN 1/16" LOSS. (2" REMAINING).	2	1		Each
515	Effectiveness (Steel Protective Coatings)	BEARING RUSTING.	4	1	1	Square Feet

**General Comments**

**Span 65****Far Bearing****Movable Bearing**

Element Number	Element Name	Total Qty	CS1 Qty	CS2 Qty	CS3 Qty	CS4 Qty	
311	Movable Bearing	1	0	0	1	0	Each
515	Steel Protective Coating	1	0	0	0	1	Square Feet

Element Number	Defect Type	Defect Description	CS	CS Qty	Maint Qty	
311	Corrosion	CORROSION WITH LESS THAN 1/16" LOSS. (2" REMAINING).	3	1	1	Each
515	Effectiveness (Steel Protective Coatings)	RUST SCALE, BEARING ASSEMBLY.	4	1	1	Square Feet

**General Comments**

**Span 66****Deck****Reinforced Concrete Deck**

Element Number	Element Name	Total Qty	CS1 Qty	CS2 Qty	CS3 Qty	CS4 Qty	
12	Reinforced Concrete Deck	1,479	1,478	0	1	0	Square Feet

Element Number	Defect Type	Defect Description	CS	CS Qty	Maint Qty	
12	Efflorescence/Rust Staining	3" X 3" AREA OF RUST STAINING, UNDERSIDE OF DECK, BETWEEN BEAMS 1 AND 2, 7' FROM BENT 66.	3	1	1	Square Feet

**General Comments**

**Span 66 Left Bridge Rail****Concrete Railing**

Element Number	Element Name	Total Qty	CS1 Qty	CS2 Qty	CS3 Qty	CS4 Qty
331	Reinforced Concrete Bridge Railing	51	50	1	0	0 Feet

Element Number	Defect Type	Defect Description	CS	CS Qty	Maint Qty
331	Delamination/Spall	3" X 3" X 2" SPALL WITH EXPOSED REBAR AT BOTTOM RIGHT CORNER LOCATED AT POST 4	2	1	1 Feet
General Comments					

**Span 66 Beam 1****Prestressed Concrete Girder**

Element Number	Element Name		Total Qty	CS1 Qty	CS2 Qty	CS3 Qty	CS4 Qty
109	Prestressed Concrete Open Girder/Beam		50	44	5	1	0 Feet

Element Number	Defect Type	Defect Description	CS	CS Qty	Maint Qty
109	Efflorescence/Rust Staining	2" X 2" AREA OF RUST STAINING, NORTH FACE, 10' FROM BENT 65.	3	1	1 Feet
109	Patched Area	9" X 8" PATCHED AREA, SOUTH FACE, AT BENT 66.	2	1	Feet
109	Patched Area	36" X 12" X 12" CORNER PATCHED AREA, END DIAPHRAGM, BETWEEN BEAMS 1 AND 2, WEST FACE, AT BENT 66.	2		Feet
109	Patched Area	(2) UP TO 48" X 12" X 12" PATCHED AREAS, BOTTOM OF NORTH FACE, AT MID SPAN.	2	4	Feet
General Comments					

**Span 66 Near Bearing****Fixed Bearing**

Element Number	Element Name	Total Qty	CS1 Qty	CS2 Qty	CS3 Qty	CS4 Qty
313	Fixed Bearing	1	0	0	1	0 Each
515	Steel Protective Coating	1	0	0	0	1 Square Feet

Element Number	Defect Type	Defect Description	CS	CS Qty	Maint Qty
313	Corrosion	CORROSION WITH LESS THAN 1/16" LOSS. (2" REMAINING).	3	1	1 Each
515	Effectiveness (Steel Protective Coatings)	BEARING RUSTING.	4	1	1 Square Feet
General Comments					

**Span 66 Far Bearing****Movable Bearing**

Element Number	Element Name	Total Qty	CS1 Qty	CS2 Qty	CS3 Qty	CS4 Qty
311	Movable Bearing	1	0	0	1	0 Each
515	Steel Protective Coating	1	0	0	0	1 Square Feet

Element Number	Defect Type	Defect Description	CS	CS Qty	Maint Qty
311	Corrosion	CORROSION WITH LESS THAN 1/16" LOSS. (2" REMAINING).	3	1	1 Each

Structure Number: **880007**Inspection Date: **08/31/2020**

<b>515</b>	Effectiveness (Steel Protective Coatings)	BEARING RUSTING.	4	1	1 Square Feet
------------	---	------------------	---	---	---------------

**General Comments****Span 66 Beam 2****Prestressed Concrete Girder**

Element Number	Element Name	Total Qty	CS1 Qty	CS2 Qty	CS3 Qty	CS4 Qty
109	Prestressed Concrete Open Girder/Beam	50	49	0	1	0 Feet

Element Number	Defect Type	Defect Description	CS	CS Qty	Maint Qty
109	Patched Area	10" X 10" PATCHED AREA, WITH 6" X 2" X UP TO 1/2" SPALL, WITH EXPOSED REINFORCING, NORTH FACE, AT BENT 65.	3	1	1 Feet

**General Comments****Span 66 Near Bearing****Fixed Bearing**

Element Number	Element Name	Total Qty	CS1 Qty	CS2 Qty	CS3 Qty	CS4 Qty
313	Fixed Bearing	1	0	0	1	0 Each
515	Steel Protective Coating	1	0	0	0	1 Square Feet

Element Number	Defect Type	Defect Description	CS	CS Qty	Maint Qty
313	Corrosion	CORROSION WITH LESS THAN 1/16" LOSS. (2" REMAINING).	3	1	1 Each
515	Effectiveness (Steel Protective Coatings)	BEARING RUSTING.	4	1	1 Square Feet

**General Comments****Span 66 Far Bearing****Movable Bearing**

Element Number	Element Name	Total Qty	CS1 Qty	CS2 Qty	CS3 Qty	CS4 Qty
311	Movable Bearing	1	0	0	1	0 Each
515	Steel Protective Coating	1	0	0	0	1 Square Feet

Element Number	Defect Type	Defect Description	CS	CS Qty	Maint Qty
311	Corrosion	CORROSION WITH LESS THAN 1/16" LOSS. (2" REMAINING).	3	1	1 Each
515	Effectiveness (Steel Protective Coatings)	BEARING RUSTING.	4	1	1 Square Feet

**General Comments****Span 66 Beam 3****Prestressed Concrete Girder**

Element Number	Element Name	Total Qty	CS1 Qty	CS2 Qty	CS3 Qty	CS4 Qty
109	Prestressed Concrete Open Girder/Beam	50	43	7	0	0 Feet

Element Number	Defect Type	Defect Description	CS	CS Qty	Maint Qty
109	Patched Area	12" X 12" PATCHED AREA, SOUTH FACE, AT BENT 66.	2	1	Feet

Structure Number: **880007**Inspection Date: **08/31/2020**

**109** Patched Area (2) UP TO 30" X 12" PATCHED AREAS, NORTH AND SOUTH FACES, AT BENT 65. 2 6 Feet

**General Comments****Span 66 Near Bearing****Fixed Bearing**

Element Number	Element Name	Total Qty	CS1 Qty	CS2 Qty	CS3 Qty	CS4 Qty	
313	Fixed Bearing	1	0	0	1	0	Each
515	Steel Protective Coating	1	0	0	0	1	Square Feet

Element Number	Defect Type	Defect Description	CS	CS Qty	Maint Qty	
313	Corrosion	CORROSION WITH LESS THAN 1/16" LOSS. (2" REMAINING).	3	1	1	Each
515	Effectiveness (Steel Protective Coatings)	BEARING RUSTING.	4	1	1	Square Feet

**General Comments****Span 66 Far Bearing****Movable Bearing**

Element Number	Element Name	Total Qty	CS1 Qty	CS2 Qty	CS3 Qty	CS4 Qty	
311	Movable Bearing	1	0	0	1	0	Each
515	Steel Protective Coating	1	0	0	0	1	Square Feet

Element Number	Defect Type	Defect Description	CS	CS Qty	Maint Qty	
311	Corrosion	CORROSION WITH LESS THAN 1/16" LOSS. (2" REMAINING).	3	1	1	Each
515	Effectiveness (Steel Protective Coatings)	RUST SCALE, BEARING ASSEMBLY.	4	1	1	Square Feet

**General Comments****Span 66 Beam 4****Prestressed Concrete Girder**

Element Number	Element Name	Total Qty	CS1 Qty	CS2 Qty	CS3 Qty	CS4 Qty	
109	Prestressed Concrete Open Girder/Beam	50	46	4	0	0	Feet

Element Number	Defect Type	Defect Description	CS	CS Qty	Maint Qty	
109	Patched Area	36" X 12" PATCHED AREA, NORTH FACE, AT BENT 65.	2	3		Feet
109	Patched Area	12" X 12" PATCHED AREA, NORTH FACE, AT BENT 66.	2	1		Feet

**General Comments****Span 66 Near Bearing****Fixed Bearing**

Element Number	Element Name	Total Qty	CS1 Qty	CS2 Qty	CS3 Qty	CS4 Qty	
313	Fixed Bearing	1	0	0	1	0	Each
515	Steel Protective Coating	1	0	0	0	1	Square Feet

Element Number	Defect Type	Defect Description	CS	CS Qty	Maint Qty	
----------------	-------------	--------------------	----	--------	-----------	--

Structure Number: **880007**Inspection Date: **08/31/2020**

<b>313</b>	Corrosion	CORROSION WITH LESS THAN 1/16" LOSS. (2" REMAINING).	3	1	1	Each
<b>515</b>	Effectiveness (Steel Protective Coatings)	RUST SCALE, BEARING ASSEMBLY.	4	1	1	Square Feet
<b>General Comments</b>						

### Span 66 Far Bearing

#### Movable Bearing

Element Number	Element Name	Total Qty	CS1 Qty	CS2 Qty	CS3 Qty	CS4 Qty
311	Movable Bearing	1	0	0	1	0 Each
515	Steel Protective Coating	1	0	0	0	1 Square Feet

Element Number	Defect Type	Defect Description	CS	CS Qty	Maint Qty
311	Corrosion	CORROSION WITH LESS THAN 1/16" LOSS. (2" REMAINING).	3	1	1 Each
515	Effectiveness (Steel Protective Coatings)	BEARING RUSTING.	4	1	1 Square Feet
General Comments					

### Span 67 Left Bridge Rail

#### Concrete Railing

Element Number	Element Name	Total Qty	CS1 Qty	CS2 Qty	CS3 Qty	CS4 Qty
331	Reinforced Concrete Bridge Railing	51	50	1	0	0 Feet

Element Number	Defect Type	Defect Description	CS	CS Qty	Maint Qty
331	Delamination/Spall	3" X 2" X 1/2" SPALL WITH EXPOSED REBAR ON RIGHT FACE LOCATED 1' PAST POST 4	2	1	1 Feet
General Comments					

### Span 67 Beam 1

#### Prestressed Concrete Girder

Element Number	Element Name	Total Qty	CS1 Qty	CS2 Qty	CS3 Qty	CS4 Qty
109	Prestressed Concrete Open Girder/Beam	50	47	3	0	0 Feet

Element Number	Defect Type	Defect Description	CS	CS Qty	Maint Qty
109	Patched Area	(2) UP TO 12" X 12" PATCHED AREAS, NORTH AND SOUTH FACES, AT BENT 67.	2	2	Feet
109	Patched Area	12" X 12" PATCHED AREA, SOUTH FACE, AT BENT 66.	2	1	Feet
General Comments					

### Span 67 Near Bearing

#### Fixed Bearing

Element Number	Element Name	Total Qty	CS1 Qty	CS2 Qty	CS3 Qty	CS4 Qty
313	Fixed Bearing	1	0	0	1	0 Each
515	Steel Protective Coating	1	0	0	0	1 Square Feet

Element Number	Defect Type	Defect Description	CS	CS Qty	Maint Qty
----------------	-------------	--------------------	----	--------	-----------



Structure Number: **880007**Inspection Date: **08/31/2020**

<b>313</b>	Corrosion	CORROSION WITH LESS THAN 1/16" LOSS. (2" REMAINING).	3	1	1	Each
<b>515</b>	Effectiveness (Steel Protective Coatings)	RUST SCALE, BEARING ASSEMBLY.	4	1	1	Square Feet
<b>General Comments</b>						

**Span 67 Far Bearing****Movable Bearing**

Element Number	Element Name	Total Qty	CS1 Qty	CS2 Qty	CS3 Qty	CS4 Qty
311	Movable Bearing	1	0	0	1	0 Each
515	Steel Protective Coating	1	0	0	0	1 Square Feet

Element Number	Defect Type	Defect Description	CS	CS Qty	Maint Qty
311	Corrosion	CORROSION WITH LESS THAN 1/16" LOSS. (2" REMAINING).	3	1	1 Each
515	Effectiveness (Steel Protective Coatings)	RUST SCALE, BEARING ASSEMBLY.	4	1	1 Square Feet
General Comments					

**Span 67 Beam 2****Prestressed Concrete Girder**

Element Number	Element Name		Total Qty	CS1 Qty	CS2 Qty	CS3 Qty	CS4 Qty
109	Prestressed Concrete Open Girder/Beam		50	47	3	0	0 Feet

Element Number	Defect Type	Defect Description	CS	CS Qty	Maint Qty
109	Delamination/Spall	3" X 3" X 1/4" SPALL, WITH EXPOSED REBAR, NORTH FACE, 4' FROM BENT 67.	2	1	1 Feet
109	Patched Area	24" X 12" X 12" CORNER PATCHED AREA, BOTTOM OF NORTH FACE, 15' FROM BENT 67.	2	2	Feet
General Comments					

**Span 67 Near Bearing****Fixed Bearing**

Element Number	Element Name	Total Qty	CS1 Qty	CS2 Qty	CS3 Qty	CS4 Qty
313	Fixed Bearing	1	0	1	0	0 Each
515	Steel Protective Coating	1	0	0	0	1 Square Feet

Element Number	Defect Type	Defect Description	CS	CS Qty	Maint Qty
313	Corrosion	CORROSION WITH LESS THAN 1/16" LOSS. (2" REMAINING).	2	1	Each
515	Effectiveness (Steel Protective Coatings)	RUST SCALE, BEARING ASSEMBLY.	4	1	1 Square Feet
General Comments					

**Span 67****Far Bearing****Movable Bearing**

Element Number	Element Name	Total Qty	CS1 Qty	CS2 Qty	CS3 Qty	CS4 Qty	
311	Movable Bearing	1	0	0	1	0	Each
515	Steel Protective Coating	1	0	0	0	1	Square Feet

Element Number	Defect Type	Defect Description	CS	CS Qty	Maint Qty	
311	Corrosion	CORROSION WITH LESS THAN 1/16" LOSS. (2" REMAINING).	3	1	1	Each
515	Effectiveness (Steel Protective Coatings)	RUST SCALE, BEARING ASSEMBLY.	4	1	1	Square Feet

**General Comments**

**Span 67****Beam 3****Prestressed Concrete Girder**

Element Number	Element Name	Total Qty	CS1 Qty	CS2 Qty	CS3 Qty	CS4 Qty	
109	Prestressed Concrete Open Girder/Beam	50	46	4	0	0	Feet

Element Number	Defect Type	Defect Description	CS	CS Qty	Maint Qty	
109	Patched Area	(2) UP TO 30" X 12" PATCHED AREAS, NORTH AND SOUTH FACES, AT BENT 66.	2	3		Feet
109	Patched Area	12" X 12" PATCHED AREA, SOUTH FACE, AT BENT 67.	2	1		Feet

**General Comments**

**Span 67****Near Bearing****Fixed Bearing**

Element Number	Element Name	Total Qty	CS1 Qty	CS2 Qty	CS3 Qty	CS4 Qty	
313	Fixed Bearing	1	0	0	1	0	Each
515	Steel Protective Coating	1	0	0	0	1	Square Feet

Element Number	Defect Type	Defect Description	CS	CS Qty	Maint Qty	
313	Corrosion	CORROSION WITH LESS THAN 1/16" LOSS. (2" REMAINING).	3	1	1	Each
515	Effectiveness (Steel Protective Coatings)	RUST SCALE, BEARING ASSEMBLY.	4	1	1	Square Feet

**General Comments**

**Span 67****Far Bearing****Movable Bearing**

Element Number	Element Name	Total Qty	CS1 Qty	CS2 Qty	CS3 Qty	CS4 Qty	
311	Movable Bearing	1	0	0	1	0	Each
515	Steel Protective Coating	1	0	0	0	1	Square Feet

Element Number	Defect Type	Defect Description	CS	CS Qty	Maint Qty	
311	Corrosion	CORROSION WITH LESS THAN 1/16" LOSS. (2" REMAINING).	3	1	1	Each
515	Effectiveness (Steel Protective Coatings)	BEARING RUSTING.	4	1	1	Square Feet

**General Comments****Span 67****Beam 4****Prestressed Concrete Girder**

Element Number	Element Name	Total Qty	CS1 Qty	CS2 Qty	CS3 Qty	CS4 Qty
109	Prestressed Concrete Open Girder/Beam	50	49	1	0	0 Feet

Element Number	Defect Type	Defect Description	CS	CS Qty	Maint Qty
109	Patched Area	(2) UP TO 12" X 12" PATCHED AREAS, NORTH AND SOUTH FACES, AT BENT 66.	2	1	Feet

**General Comments****Span 67****Near Bearing****Fixed Bearing**

Element Number	Element Name	Total Qty	CS1 Qty	CS2 Qty	CS3 Qty	CS4 Qty
313	Fixed Bearing	1	0	0	1	0 Each
515	Steel Protective Coating	1	0	0	0	1 Square Feet

Element Number	Defect Type	Defect Description	CS	CS Qty	Maint Qty
313	Corrosion	CORROSION WITH LESS THAN 1/16" LOSS. (2" REMAINING).	3	1	1 Each
515	Effectiveness (Steel Protective Coatings)	BEARING RUSTING.	4	1	1 Square Feet

**General Comments****Span 67****Far Bearing****Movable Bearing**

Element Number	Element Name	Total Qty	CS1 Qty	CS2 Qty	CS3 Qty	CS4 Qty
311	Movable Bearing	1	0	0	1	0 Each
515	Steel Protective Coating	1	0	0	0	1 Square Feet

Element Number	Defect Type	Defect Description	CS	CS Qty	Maint Qty
311	Corrosion	CORROSION WITH LESS THAN 1/16" LOSS. (2" REMAINING).	3	1	1 Each
515	Effectiveness (Steel Protective Coatings)	RUST SCALE, BEARING ASSEMBLY.	4	1	1 Square Feet

**General Comments****Span 68****Right Bridge Rail****Concrete Railing**

Element Number	Element Name	Total Qty	CS1 Qty	CS2 Qty	CS3 Qty	CS4 Qty
331	Reinforced Concrete Bridge Railing	51	50	0	1	0 Feet

Element Number	Defect Type	Defect Description	CS	CS Qty	Maint Qty
331	Delamination/Spall	1" X 12" X UP TO 6" SPALL, WITH EXPOSED REINFORCING, NORTHEAST CORNER, BASE OF 4TH RAIL POST FROM BENT 67.	3	1	1 Feet

**General Comments**

**Span 68 Beam 1****Prestressed Concrete Girder**

Element Number	Element Name	Total Qty	CS1 Qty	CS2 Qty	CS3 Qty	CS4 Qty
109	Prestressed Concrete Open Girder/Beam	50	48	2	0	0 Feet

Element Number	Defect Type	Defect Description	CS	CS Qty	Maint Qty
109	Patched Area	12" X 18" PATCHED AREA, NORTH FACE, AT BENT 67.	2	1	Feet
109	Patched Area	(2) UP TO 12" X 12" PATCHED AREAS, NORTH AND SOUTH FACES, AT BENT 68.	2	1	Feet

**General Comments****Span 68 Near Bearing****Fixed Bearing**

Element Number	Element Name	Total Qty	CS1 Qty	CS2 Qty	CS3 Qty	CS4 Qty
313	Fixed Bearing	1	0	0	1	0 Each
515	Steel Protective Coating	1	0	0	0	1 Square Feet

Element Number	Defect Type	Defect Description	CS	CS Qty	Maint Qty
313	Corrosion	CORROSION WITH LESS THAN 1/16" LOSS. (2" REMAINING).	3	1	1 Each
515	Effectiveness (Steel Protective Coatings)	BEARING RUSTING.	4	1	1 Square Feet

**General Comments****Span 68 Far Bearing****Fixed Bearing**

Element Number	Element Name	Total Qty	CS1 Qty	CS2 Qty	CS3 Qty	CS4 Qty
313	Fixed Bearing	1	0	0	1	0 Each
515	Steel Protective Coating	1	0	0	0	1 Square Feet

Element Number	Defect Type	Defect Description	CS	CS Qty	Maint Qty
313	Corrosion	CORROSION WITH LESS THAN 1/16" LOSS. (2" REMAINING).	3	1	1 Each
515	Effectiveness (Steel Protective Coatings)	RUST SCALE, BEARING ASSEMBLY.	4	1	1 Square Feet

**General Comments****Span 68 Beam 2****Prestressed Concrete Girder**

Element Number	Element Name	Total Qty	CS1 Qty	CS2 Qty	CS3 Qty	CS4 Qty
109	Prestressed Concrete Open Girder/Beam	50	47	3	0	0 Feet

Element Number	Defect Type	Defect Description	CS	CS Qty	Maint Qty
109	Patched Area	12" X 12" PATCHED AREA, SOUTH FACE, AT BENT 67.	2	1	Feet
109	Patched Area	(2) UP TO 18" X 18" PATCHED AREAS, NORTH AND SOUTH FACES, AT BENT 68.	2	2	Feet

**General Comments****Span 68****Near Bearing****Fixed Bearing**

Element Number	Element Name	Total Qty	CS1 Qty	CS2 Qty	CS3 Qty	CS4 Qty	
313	Fixed Bearing	1	0	0	1	0	Each
515	Steel Protective Coating	1	0	0	0	1	Square Feet

---

Element Number	Defect Type	Defect Description	CS	CS Qty	Maint Qty	
313	Corrosion	CORROSION WITH LESS THAN 1/16" LOSS. (2" REMAINING).	3	1	1	Each
515	Effectiveness (Steel Protective Coatings)	RUST SCALE, BEARING ASSEMBLY.	4	1	1	Square Feet

---

**General Comments**

**Span 68****Far Bearing****Fixed Bearing**

Element Number	Element Name	Total Qty	CS1 Qty	CS2 Qty	CS3 Qty	CS4 Qty	
313	Fixed Bearing	1	0	0	1	0	Each
515	Steel Protective Coating	1	0	0	0	1	Square Feet

---

Element Number	Defect Type	Defect Description	CS	CS Qty	Maint Qty	
313	Corrosion	CORROSION WITH LESS THAN 1/16" LOSS. (2" REMAINING).	3	1	1	Each
515	Effectiveness (Steel Protective Coatings)	BEARING RUSTING.	4	1	1	Square Feet

---

**General Comments**

**Span 68****Beam 3****Prestressed Concrete Girder**

Element Number	Element Name	Total Qty	CS1 Qty	CS2 Qty	CS3 Qty	CS4 Qty	
109	Prestressed Concrete Open Girder/Beam	50	49	1	0	0	Feet

---

Element Number	Defect Type	Defect Description	CS	CS Qty	Maint Qty	
109	Patched Area	12" X 12" PATCHED AREA, SOUTH FACE, AT BENT 68.	2	1		Feet

---

**General Comments**

**Span 68****Near Bearing****Fixed Bearing**

Element Number	Element Name	Total Qty	CS1 Qty	CS2 Qty	CS3 Qty	CS4 Qty	
313	Fixed Bearing	1	0	0	1	0	Each
515	Steel Protective Coating	1	0	0	0	1	Square Feet

---

Element Number	Defect Type	Defect Description	CS	CS Qty	Maint Qty	
313	Corrosion	CORROSION WITH LESS THAN 1/16" LOSS. (2" REMAINING).	3	1	1	Each

Structure Number: **880007**Inspection Date: **08/31/2020**

<b>515</b>	Effectiveness (Steel Protective Coatings)	BEARING RUSTING.	4	1	1 Square Feet
------------	---	------------------	---	---	---------------

**General Comments****Span 68 Far Bearing****Fixed Bearing**

Element Number	Element Name	Total Qty	CS1 Qty	CS2 Qty	CS3 Qty	CS4 Qty
313	Fixed Bearing	1	0	0	1	0 Each
515	Steel Protective Coating	1	0	0	0	1 Square Feet

Element Number	Defect Type	Defect Description	CS	CS Qty	Maint Qty
313	Corrosion	CORROSION WITH LESS THAN 1/16" LOSS. (2" REMAINING).	3	1	1 Each
515	Effectiveness (Steel Protective Coatings)	BEARING RUSTING.	4	1	1 Square Feet

**General Comments****Span 68 Beam 4****Prestressed Concrete Girder**

Element Number	Element Name	Total Qty	CS1 Qty	CS2 Qty	CS3 Qty	CS4 Qty
109	Prestressed Concrete Open Girder/Beam	50	49	1	0	0 Feet

Element Number	Defect Type	Defect Description	CS	CS Qty	Maint Qty
109	Patched Area	12" X 12" PATCHED AREA, NORTH FACE, AT BENT 67.	2	1	Feet

**General Comments****Span 68 Near Bearing****Fixed Bearing**

Element Number	Element Name	Total Qty	CS1 Qty	CS2 Qty	CS3 Qty	CS4 Qty
313	Fixed Bearing	1	0	0	1	0 Each
515	Steel Protective Coating	1	0	0	0	1 Square Feet

Element Number	Defect Type	Defect Description	CS	CS Qty	Maint Qty
313	Corrosion	CORROSION WITH LESS THAN 1/16" LOSS. (2" REMAINING).	3	1	1 Each
515	Effectiveness (Steel Protective Coatings)	BEARING RUSTING.	4	1	1 Square Feet

**General Comments****Span 68 Far Bearing****Fixed Bearing**

Element Number	Element Name	Total Qty	CS1 Qty	CS2 Qty	CS3 Qty	CS4 Qty
313	Fixed Bearing	1	0	0	1	0 Each
515	Steel Protective Coating	1	0	0	0	1 Square Feet

Element Number	Defect Type	Defect Description	CS	CS Qty	Maint Qty
----------------	-------------	--------------------	----	--------	-----------

Inspection Date: **08/31/2020**

### General Comments

### Beam 1

## General Comments

## Near Bearing

### General Comments

## Far Bearing

## General Comments

## Near Bearing

Element Number	Element Name	Total Qty	CS1 Qty	CS2 Qty	CS3 Qty	CS4 Qty	
313	Fixed Bearing	1	0	0	1	0	Each
515	Steel Protective Coating	1	0	0	0	1	Square Feet

Element Number	Defect Type	Defect Description	CS	CS Qty	Maint Qty	
313	Corrosion	CORROSION WITH LESS THAN 1/16" LOSS. (2" REMAINING).	3	1	1	Each
515	Effectiveness (Steel Protective Coatings)	BEARING RUSTING.	4	1	1	Square Feet
General Comments						

## Far Bearing

Element Number	Element Name	Total Qty	CS1 Qty	CS2 Qty	CS3 Qty	CS4 Qty	
311	Movable Bearing	1	0	0	1	0	Each
515	Steel Protective Coating	1	0	0	0	1	Square Feet

Element Number	Defect Type	Defect Description	CS	CS Qty	Maint Qty	
311	Corrosion	CORROSION WITH LESS THAN 1/16" LOSS. (2" REMAINING).	3	1	1	Each
515	Effectiveness (Steel Protective Coatings)	BEARING RUSTING.	4	1	1	Square Feet
General Comments						

### Beam 3

Element Number	Element Name	Total Qty	CS1 Qty	CS2 Qty	CS3 Qty	CS4 Qty	
109	Prestressed Concrete Open Girder/Beam	50	49	1	0	0	Feet

Element Number	Defect Type	Defect Description	CS	CS Qty	Maint Qty	
109	Patched Area	12" X 12" PATCHED AREA, NORTH FACE, AT BENT 69.	2	1		Feet
General Comments						

## Near Bearing

Element Number	Element Name	Total Qty	CS1 Qty	CS2 Qty	CS3 Qty	CS4 Qty	
313	Fixed Bearing	1	0	0	1	0	Each
515	Steel Protective Coating	1	0	0	0	1	Square Feet

Element Number	Defect Type	Defect Description	CS	CS Qty	Maint Qty	
313	Corrosion	CORROSION WITH LESS THAN 1/16" LOSS. (2" REMAINING).	3	1	1	Each
515	Effectiveness (Steel Protective Coatings)	BEARING RUSTING.	4	1	1	Square Feet
General Comments						



**Span 69 Far Bearing****Movable Bearing**

Element Number	Element Name	Total Qty	CS1 Qty	CS2 Qty	CS3 Qty	CS4 Qty
311	Movable Bearing	1	0	0	1	0 Each
515	Steel Protective Coating	1	0	0	0	1 Square Feet

Element Number	Defect Type	Defect Description	CS	CS Qty	Maint Qty
311	Corrosion	CORROSION WITH LESS THAN 1/16" LOSS. (2" REMAINING).	3	1	1 Each
515	Effectiveness (Steel Protective Coatings)	RUST SCALE, BEARING ASSEMBLY.	4	1	1 Square Feet

**General Comments****Span 69 Beam 4****Prestressed Concrete Girder**

Element Number	Element Name	Total Qty	CS1 Qty	CS2 Qty	CS3 Qty	CS4 Qty
109	Prestressed Concrete Open Girder/Beam	50	49	1	0	0 Feet

Element Number	Defect Type	Defect Description	CS	CS Qty	Maint Qty
109	Patched Area	12" X 12" PATCHED AREA, NORTH FACE, AT BENT 69.	2	1	Feet

**General Comments****Span 69 Near Bearing****Fixed Bearing**

Element Number	Element Name	Total Qty	CS1 Qty	CS2 Qty	CS3 Qty	CS4 Qty
313	Fixed Bearing	1	0	0	1	0 Each
515	Steel Protective Coating	1	0	0	0	1 Square Feet

Element Number	Defect Type	Defect Description	CS	CS Qty	Maint Qty
313	Corrosion	CORROSION WITH LESS THAN 1/16" LOSS. (2" REMAINING).	3	1	1 Each
515	Effectiveness (Steel Protective Coatings)	RUST SCALE, BEARING ASSEMBLY.	4	1	1 Square Feet

**General Comments****Span 69 Far Bearing****Movable Bearing**

Element Number	Element Name	Total Qty	CS1 Qty	CS2 Qty	CS3 Qty	CS4 Qty
311	Movable Bearing	1	0	0	1	0 Each
515	Steel Protective Coating	1	0	0	0	1 Square Feet

Element Number	Defect Type	Defect Description	CS	CS Qty	Maint Qty
311	Corrosion	CORROSION WITH LESS THAN 1/16" LOSS. (2" REMAINING).	3	1	1 Each
515	Effectiveness (Steel Protective Coatings)	BEARING RUSTING.	4	1	1 Square Feet

**General Comments**

**Span 70 Near Bearing****Fixed Bearing**

Element Number	Element Name	Total Qty	CS1 Qty	CS2 Qty	CS3 Qty	CS4 Qty
313	Fixed Bearing	1	0	0	1	0 Each
515	Steel Protective Coating	1	0	0	0	1 Square Feet

Element Number	Defect Type	Defect Description	CS	CS Qty	Maint Qty
313	Corrosion	CORROSION WITH LESS THAN 1/16" LOSS. (2" REMAINING).	3	1	1 Each
515	Effectiveness (Steel Protective Coatings)	BEARING RUSTING.	4	1	1 Square Feet
<b>General Comments</b>					

**Span 70 Far Bearing****Movable Bearing**

Element Number	Element Name	Total Qty	CS1 Qty	CS2 Qty	CS3 Qty	CS4 Qty
311	Movable Bearing	1	0	0	1	0 Each
515	Steel Protective Coating	1	0	0	0	1 Square Feet

Element Number	Defect Type	Defect Description	CS	CS Qty	Maint Qty
311	Corrosion	CORROSION WITH LESS THAN 1/16" LOSS. (2" REMAINING).	3	1	1 Each
515	Effectiveness (Steel Protective Coatings)	BEARING RUSTING.	4	1	1 Square Feet
<b>General Comments</b>					

**Span 70 Beam 2****Prestressed Concrete Girder**

Element Number	Element Name	Total Qty	CS1 Qty	CS2 Qty	CS3 Qty	CS4 Qty
109	Prestressed Concrete Open Girder/Beam	50	49	0	1	0 Feet

Element Number	Defect Type	Defect Description	CS	CS Qty	Maint Qty
109	Patched Area	12" X 12" FAILED PATCH ON NORTH FACE AT BENT 69	3	1	1 Feet
<b>General Comments</b>					

**Span 70 Near Bearing****Fixed Bearing**

Element Number	Element Name	Total Qty	CS1 Qty	CS2 Qty	CS3 Qty	CS4 Qty
313	Fixed Bearing	1	0	0	1	0 Each
515	Steel Protective Coating	1	0	0	0	1 Square Feet

Element Number	Defect Type	Defect Description	CS	CS Qty	Maint Qty
313	Corrosion	CORROSION WITH LESS THAN 1/16" LOSS. (2" REMAINING).	3	1	1 Each
515	Effectiveness (Steel Protective Coatings)	BEARING RUSTING.	4	1	1 Square Feet
<b>General Comments</b>					

**Span 70 Far Bearing****Movable Bearing**

Element Number	Element Name	Total Qty	CS1 Qty	CS2 Qty	CS3 Qty	CS4 Qty
311	Movable Bearing	1	0	0	1	0 Each
515	Steel Protective Coating	1	0	0	0	1 Square Feet

Element Number	Defect Type	Defect Description	CS	CS Qty	Maint Qty
311	Corrosion	CORROSION WITH LESS THAN 1/16" LOSS. (2" REMAINING).	3	1	1 Each
515	Effectiveness (Steel Protective Coatings)	BEARING RUSTING.	4	1	1 Square Feet

**General Comments****Span 70 Near Bearing****Fixed Bearing**

Element Number	Element Name	Total Qty	CS1 Qty	CS2 Qty	CS3 Qty	CS4 Qty
313	Fixed Bearing	1	0	0	1	0 Each
515	Steel Protective Coating	1	0	0	0	1 Square Feet

Element Number	Defect Type	Defect Description	CS	CS Qty	Maint Qty
313	Corrosion	CORROSION WITH LESS THAN 1/16" LOSS. (2" REMAINING).	3	1	1 Each
515	Effectiveness (Steel Protective Coatings)	BEARING RUSTING.	4	1	1 Square Feet

**General Comments****Span 70 Far Bearing****Movable Bearing**

Element Number	Element Name	Total Qty	CS1 Qty	CS2 Qty	CS3 Qty	CS4 Qty
311	Movable Bearing	1	0	0	1	0 Each
515	Steel Protective Coating	1	0	0	0	1 Square Feet

Element Number	Defect Type	Defect Description	CS	CS Qty	Maint Qty
311	Corrosion	CORROSION WITH LESS THAN 1/16" LOSS. (2" REMAINING).	3	1	1 Each
515	Effectiveness (Steel Protective Coatings)	RUST SCALE, BEARING ASSEMBLY.	4	1	1 Square Feet

**General Comments****Span 70 Near Bearing****Fixed Bearing**

Element Number	Element Name	Total Qty	CS1 Qty	CS2 Qty	CS3 Qty	CS4 Qty
313	Fixed Bearing	1	0	0	1	0 Each
515	Steel Protective Coating	1	0	0	0	1 Square Feet

Element Number	Defect Type	Defect Description	CS	CS Qty	Maint Qty
----------------	-------------	--------------------	----	--------	-----------

Inspection Date: **08/31/2020**

## General Comments

## Far Bearing

Element Number	Element Name	Total Qty	CS1 Qty	CS2 Qty	CS3 Qty	CS4 Qty	
311	Movable Bearing	1	0	1	0	0	Each
515	Steel Protective Coating	1	0	0	0	1	Square Feet

### General Comments

## Beam 1

Element Number	Element Name	Total Qty	CS1 Qty	CS2 Qty	CS3 Qty	CS4 Qty
109	Prestressed Concrete Open Girder/Beam	50	48	1	1	0 Feet

## General Comments

## Near Bearing

Element Number	Element Name	Total Qty	CS1 Qty	CS2 Qty	CS3 Qty	CS4 Qty	
313	Fixed Bearing	1	0	1	0	0	Each
515	Steel Protective Coating	1	0	0	0	1	Square Feet

## General Comments

**Span 71 Far Bearing****Movable Bearing**

Element Number	Element Name	Total Qty	CS1 Qty	CS2 Qty	CS3 Qty	CS4 Qty	
311	Movable Bearing	1	0	1	0	0	Each
515	Steel Protective Coating	1	0	0	0	1	Square Feet

Element Number	Defect Type	Defect Description	CS	CS Qty	Maint Qty	
311	Corrosion	CORROSION WITH LESS THAN 1/16" LOSS. (2" REMAINING).	2	1		Each
515	Effectiveness (Steel Protective Coatings)	RUST SCALE, BEARING ASSEMBLY.	4	1	1	Square Feet

**General Comments**

**Span 71 Beam 2****Prestressed Concrete Girder**

Element Number	Element Name	Total Qty	CS1 Qty	CS2 Qty	CS3 Qty	CS4 Qty	
109	Prestressed Concrete Open Girder/Beam	50	49	1	0	0	Feet

Element Number	Defect Type	Defect Description	CS	CS Qty	Maint Qty	
109	Patched Area	UP TO 12" X 8" PATCHED AREAS, NORTH AND SOUTH FACES, AT BENT 71.	2	1		Feet

**General Comments**

**Span 71 Near Bearing****Fixed Bearing**

Element Number	Element Name	Total Qty	CS1 Qty	CS2 Qty	CS3 Qty	CS4 Qty	
313	Fixed Bearing	1	0	1	0	0	Each
515	Steel Protective Coating	1	0	0	0	1	Square Feet

Element Number	Defect Type	Defect Description	CS	CS Qty	Maint Qty	
313	Corrosion	CORROSION WITH LESS THAN 1/16" LOSS. (2" REMAINING).	2	1		Each
515	Effectiveness (Steel Protective Coatings)	BEARING RUSTING.	4	1	1	Square Feet

**General Comments**

**Span 71 Far Bearing****Movable Bearing**

Element Number	Element Name	Total Qty	CS1 Qty	CS2 Qty	CS3 Qty	CS4 Qty	
311	Movable Bearing	1	0	1	0	0	Each
515	Steel Protective Coating	1	0	0	0	1	Square Feet

Element Number	Defect Type	Defect Description	CS	CS Qty	Maint Qty	
311	Corrosion	CORROSION WITH LESS THAN 1/16" LOSS. (2" REMAINING).	2	1		Each
515	Effectiveness (Steel Protective Coatings)	BEARING RUSTING.	4	1	1	Square Feet

**General Comments**

**Span 71 Near Bearing****Fixed Bearing**

Element Number	Element Name	Total Qty	CS1 Qty	CS2 Qty	CS3 Qty	CS4 Qty
313	Fixed Bearing	1	0	1	0	0 Each
515	Steel Protective Coating	1	0	0	0	1 Square Feet

Element Number	Defect Type	Defect Description	CS	CS Qty	Maint Qty
313	Corrosion	CORROSION WITH LESS THAN 1/16" LOSS. (2" REMAINING).	2	1	Each
515	Effectiveness (Steel Protective Coatings)	BEARING RUSTING.	4	1	1 Square Feet
<b>General Comments</b>					

**Span 71 Far Bearing****Movable Bearing**

Element Number	Element Name	Total Qty	CS1 Qty	CS2 Qty	CS3 Qty	CS4 Qty
311	Movable Bearing	1	0	0	1	0 Each
515	Steel Protective Coating	1	0	0	0	1 Square Feet

Element Number	Defect Type	Defect Description	CS	CS Qty	Maint Qty
311	Corrosion	RUST SCALE, BEARING ASSEMBLY.	3	1	1 Each
515	Effectiveness (Steel Protective Coatings)	RUST SCALE, BEARING ASSEMBLY.	4	1	1 Square Feet
<b>General Comments</b>					

**Span 71 Near Bearing****Fixed Bearing**

Element Number	Element Name	Total Qty	CS1 Qty	CS2 Qty	CS3 Qty	CS4 Qty
313	Fixed Bearing	1	0	1	0	0 Each
515	Steel Protective Coating	1	0	0	0	1 Square Feet

Element Number	Defect Type	Defect Description	CS	CS Qty	Maint Qty
313	Corrosion	CORROSION WITH LESS THAN 1/16" LOSS. (2" REMAINING).	2	1	Each
515	Effectiveness (Steel Protective Coatings)	RUST SCALE, BEARING ASSEMBLY.	4	1	1 Square Feet
<b>General Comments</b>					

**Span 71 Far Bearing****Movable Bearing**

Element Number	Element Name	Total Qty	CS1 Qty	CS2 Qty	CS3 Qty	CS4 Qty
311	Movable Bearing	1	0	1	0	0 Each
515	Steel Protective Coating	1	0	0	0	1 Square Feet

Element Number	Defect Type	Defect Description	CS	CS Qty	Maint Qty
----------------	-------------	--------------------	----	--------	-----------

Structure Number: **880007**Inspection Date: **08/31/2020**

311	Corrosion	CORROSION WITH LESS THAN 1/16" LOSS. (2" REMAINING).	2	1	Each
515	Effectiveness (Steel Protective Coatings)	RUST SCALE, BEARING ASSEMBLY.	4	1	1 Square Feet

**General Comments****Span 72****Beam 1****Prestressed Concrete Girder**

Element Number	Element Name	Total Qty	CS1 Qty	CS2 Qty	CS3 Qty	CS4 Qty
109	Prestressed Concrete Open Girder/Beam	50	45	4	1	0 Feet

Element Number	Defect Type	Defect Description	CS	CS Qty	Maint Qty
109	Delamination/Spall	6" X UP TO 5" X 1.5" DEEP SPALL, BOTTOM FACE, AT BENT 72.	3	1	1 Feet
109	Patched Area	UP TO 18" X 9" PATCHED AREA, NORTH FACE, AT BENT 71.	2	1	Feet
109	Patched Area	(2) UP TO 16" X 12" PATCHED AREAS, NORTH AND SOUTH FACES, AT BENT 72.	2	3	Feet

**General Comments****Span 72****Near Bearing****Fixed Bearing**

Element Number	Element Name	Total Qty	CS1 Qty	CS2 Qty	CS3 Qty	CS4 Qty
313	Fixed Bearing	1	0	1	0	0 Each
515	Steel Protective Coating	1	0	0	0	1 Square Feet

Element Number	Defect Type	Defect Description	CS	CS Qty	Maint Qty
313	Corrosion	CORROSION WITH LESS THAN 1/16" LOSS. (2" REMAINING).	2	1	Each
515	Effectiveness (Steel Protective Coatings)	RUST SCALE, BEARING ASSEMBLY.	4	1	1 Square Feet

**General Comments****Span 72****Far Bearing****Movable Bearing**

Element Number	Element Name	Total Qty	CS1 Qty	CS2 Qty	CS3 Qty	CS4 Qty
311	Movable Bearing	1	0	0	1	0 Each
515	Steel Protective Coating	1	0	0	0	1 Square Feet

Element Number	Defect Type	Defect Description	CS	CS Qty	Maint Qty
311	Corrosion	RUST SCALE, BEARING ASSEMBLY.	3	1	1 Each
515	Effectiveness (Steel Protective Coatings)	BEARING RUSTING.	4	1	1 Square Feet

**General Comments**

**Span 72****Beam 2****Prestressed Concrete Girder**

Element Number	Element Name	Total Qty	CS1 Qty	CS2 Qty	CS3 Qty	CS4 Qty	
109	Prestressed Concrete Open Girder/Beam	50	47	3	0	0	Feet

Element Number	Defect Type	Defect Description	CS	CS Qty	Maint Qty	
109	Patched Area	18" X 12" PATCHED AREA ON NORTH AND SOUTH FACE AT BENT 72.	2	2		Feet
109	Delamination/Spall	(DEFECT NOT OBSERVED IN 2020) 6" X 6" X UP TO 1/2" DEEP SPALL, WITH EXPOSED REINFORCING, BOTTOM FACE, 5' FROM BENT 72.	2	1	1	Feet

**General Comments**

**Span 72****Near Bearing****Fixed Bearing**

Element Number	Element Name	Total Qty	CS1 Qty	CS2 Qty	CS3 Qty	CS4 Qty	
313	Fixed Bearing	1	0	1	0	0	Each
515	Steel Protective Coating	1	0	0	0	1	Square Feet

Element Number	Defect Type	Defect Description	CS	CS Qty	Maint Qty	
313	Corrosion	CORROSION WITH LESS THAN 1/16" LOSS. (2" REMAINING).	2	1		Each
515	Effectiveness (Steel Protective Coatings)	BEARING RUSTING.	4	1	1	Square Feet

**General Comments**

**Span 72****Far Bearing****Movable Bearing**

Element Number	Element Name	Total Qty	CS1 Qty	CS2 Qty	CS3 Qty	CS4 Qty	
311	Movable Bearing	1	0	0	1	0	Each
515	Steel Protective Coating	1	0	0	0	1	Square Feet

Element Number	Defect Type	Defect Description	CS	CS Qty	Maint Qty	
311	Corrosion	RUST SCALE, BEARING ASSEMBLY.	3	1	1	Each
515	Effectiveness (Steel Protective Coatings)	RUST SCALE, BEARING ASSEMBLY.	4	1	1	Square Feet

**General Comments**

**Span 72****Near Bearing****Fixed Bearing**

Element Number	Element Name	Total Qty	CS1 Qty	CS2 Qty	CS3 Qty	CS4 Qty	
313	Fixed Bearing	1	0	1	0	0	Each
515	Steel Protective Coating	1	0	0	0	1	Square Feet

Element Number	Defect Type	Defect Description	CS	CS Qty	Maint Qty	
313	Corrosion	CORROSION WITH LESS THAN 1/16" LOSS. (2" REMAINING).	2	1		Each



Structure Number: **880007**Inspection Date: **08/31/2020**

<b>515</b>	Effectiveness (Steel Protective Coatings)	RUST SCALE, BEARING ASSEMBLY.	4	1	1	Square Feet
<b>General Comments</b>						

**Span 72 Far Bearing****Movable Bearing**

Element Number	Element Name	Total Qty	CS1 Qty	CS2 Qty	CS3 Qty	CS4 Qty
311	Movable Bearing	1	0	1	0	0 Each
515	Steel Protective Coating	1	0	0	0	1 Square Feet
Element Number	Defect Type	Defect Description	CS	CS Qty	Maint Qty	
311	Corrosion	CORROSION WITH LESS THAN 1/16" LOSS. (2" REMAINING).	2	1		Each
515	Effectiveness (Steel Protective Coatings)	BEARING RUSTING.	4	1	1	Square Feet
<b>General Comments</b>						

**Span 72 Beam 4****Prestressed Concrete Girder**

Element Number	Element Name	Total Qty	CS1 Qty	CS2 Qty	CS3 Qty	CS4 Qty
109	Prestressed Concrete Open Girder/Beam	50	48	2	0	0 Feet
Element Number	Defect Type	Defect Description	CS	CS Qty	Maint Qty	
109	Patched Area	(2) UP TO 12" X 12" PATCHED AREAS, NORTH AND SOUTH FACES, AT BENT 72.	2	2		Feet
<b>General Comments</b>						

**Span 72 Near Bearing****Fixed Bearing**

Element Number	Element Name	Total Qty	CS1 Qty	CS2 Qty	CS3 Qty	CS4 Qty
313	Fixed Bearing	1	0	0	1	0 Each
515	Steel Protective Coating	1	0	0	0	1 Square Feet
Element Number	Defect Type	Defect Description	CS	CS Qty	Maint Qty	
313	Corrosion	RUST SCALE, BEARING ASSEMBLY.	3	1	1	Each
515	Effectiveness (Steel Protective Coatings)	BEARING RUSTING.	4	1	1	Square Feet
<b>General Comments</b>						

**Span 72 Far Bearing****Movable Bearing**

Element Number	Element Name	Total Qty	CS1 Qty	CS2 Qty	CS3 Qty	CS4 Qty
311	Movable Bearing	1	0	1	0	0 Each
515	Steel Protective Coating	1	0	0	0	1 Square Feet
Element Number	Defect Type	Defect Description	CS	CS Qty	Maint Qty	

Structure Number: **880007**Inspection Date: **08/31/2020**

311	Corrosion	CORROSION WITH LESS THAN 1/16" LOSS. (2" REMAINING).	2	1	Each
515	Effectiveness (Steel Protective Coatings)	BEARING RUSTING.	4	1	1 Square Feet

**General Comments****Span 73****Beam 1****Prestressed Concrete Girder**

Element Number	Element Name	Total Qty	CS1 Qty	CS2 Qty	CS3 Qty	CS4 Qty
109	Prestressed Concrete Open Girder/Beam	50	48	2	0	0 Feet

Element Number	Defect Type	Defect Description	CS	CS Qty	Maint Qty
109	Patched Area	8" X 8" PATCHED AREA, NORTH FACE, AT BENT 72.	2	1	Feet
109	Patched Area	(2) UP TO 12" X 9" PATCHED AREAS, NORTH AND SOUTH FACES, AT BENT 73.	2	1	Feet

**General Comments****Span 73****Near Bearing****Fixed Bearing**

Element Number	Element Name	Total Qty	CS1 Qty	CS2 Qty	CS3 Qty	CS4 Qty
313	Fixed Bearing	1	0	1	0	0 Each
515	Steel Protective Coating	1	0	0	0	1 Square Feet

Element Number	Defect Type	Defect Description	CS	CS Qty	Maint Qty
313	Corrosion	CORROSION WITH LESS THAN 1/16" LOSS. (2" REMAINING).	2	1	Each
515	Effectiveness (Steel Protective Coatings)	RUST SCALE, BEARING ASSEMBLY.	4	1	1 Square Feet

**General Comments****Span 73****Far Bearing****Movable Bearing**

Element Number	Element Name	Total Qty	CS1 Qty	CS2 Qty	CS3 Qty	CS4 Qty
311	Movable Bearing	1	0	1	0	0 Each
515	Steel Protective Coating	1	0	0	0	1 Square Feet

Element Number	Defect Type	Defect Description	CS	CS Qty	Maint Qty
311	Corrosion	CORROSION WITH LESS THAN 1/16" LOSS. (2" REMAINING).	2	1	Each
515	Effectiveness (Steel Protective Coatings)	RUST SCALE, BEARING ASSEMBLY.	4	1	1 Square Feet

**General Comments**

**Span 73****Beam 2****Prestressed Concrete Girder**

Element Number	Element Name	Total Qty	CS1 Qty	CS2 Qty	CS3 Qty	CS4 Qty
109	Prestressed Concrete Open Girder/Beam	50	44	3	3	0 Feet

Element Number	Defect Type	Defect Description	CS	CS Qty	Maint Qty
109	Exposed Prestressing	(PAR) 3' X 2" HIGH X 4" DEEP SPALL WITH EXPOSED STRAND ON BOTTOM AND NORTH FACE AT MIDSPAN	3	3	3 Feet
109	Patched Area	(2) UP TO 12" X 12" PATCHED AREAS, NORTH AND SOUTH FACES, AT BENT 72.	2	2	Feet
109	Patched Area	16" X 9" PATCHED AREA, NORTH FACE, AT BENT 73.	2	1	Feet

**General Comments**

**Span 73****Near Bearing****Fixed Bearing**

Element Number	Element Name	Total Qty	CS1 Qty	CS2 Qty	CS3 Qty	CS4 Qty
313	Fixed Bearing	1	0	1	0	0 Each
515	Steel Protective Coating	1	0	0	0	1 Square Feet

Element Number	Defect Type	Defect Description	CS	CS Qty	Maint Qty
313	Corrosion	CORROSION WITH LESS THAN 1/16" LOSS. (2" REMAINING).	2	1	Each
515	Effectiveness (Steel Protective Coatings)	RUST SCALE, BEARING ASSEMBLY.	4	1	1 Square Feet

**General Comments**

**Span 73****Far Bearing****Movable Bearing**

Element Number	Element Name	Total Qty	CS1 Qty	CS2 Qty	CS3 Qty	CS4 Qty
311	Movable Bearing	1	0	1	0	0 Each
515	Steel Protective Coating	1	0	0	0	1 Square Feet

Element Number	Defect Type	Defect Description	CS	CS Qty	Maint Qty
311	Corrosion	CORROSION WITH LESS THAN 1/16" LOSS. (2" REMAINING).	2	1	Each
515	Effectiveness (Steel Protective Coatings)	BEARING RUSTING.	4	1	1 Square Feet

**General Comments**

**Span 73****Beam 3****Prestressed Concrete Girder**

Element Number	Element Name	Total Qty	CS1 Qty	CS2 Qty	CS3 Qty	CS4 Qty
109	Prestressed Concrete Open Girder/Beam	50	47	3	0	0 Feet

Element Number	Defect Type	Defect Description	CS	CS Qty	Maint Qty
109	Patched Area	(2) UP TO 18" X 12" PATCHED AREAS, NORTH AND SOUTH FACES, AT BENT 73.	2	2	Feet
109	Patched Area	PATCHES MOVED TO BEAM 4 AT BENT 73	2	1	Feet

**General Comments****Span 73 Near Bearing****Fixed Bearing**

Element Number	Element Name	Total Qty	CS1 Qty	CS2 Qty	CS3 Qty	CS4 Qty
313	Fixed Bearing	1	0	1	0	0 Each
515	Steel Protective Coating	1	0	0	0	1 Square Feet

Element Number	Defect Type	Defect Description	CS	CS Qty	Maint Qty
313	Corrosion	CORROSION WITH LESS THAN 1/16" LOSS. (2" REMAINING).	2	1	Each
515	Effectiveness (Steel Protective Coatings)	RUST SCALE, BEARING ASSEMBLY.	4	1	1 Square Feet

**General Comments****Span 73 Far Bearing****Movable Bearing**

Element Number	Element Name	Total Qty	CS1 Qty	CS2 Qty	CS3 Qty	CS4 Qty
311	Movable Bearing	1	0	1	0	0 Each
515	Steel Protective Coating	1	0	0	0	1 Square Feet

Element Number	Defect Type	Defect Description	CS	CS Qty	Maint Qty
311	Corrosion	CORROSION WITH LESS THAN 1/16" LOSS. (2" REMAINING).	2	1	Each
515	Effectiveness (Steel Protective Coatings)	BEARING RUSTING.	4	1	1 Square Feet

**General Comments****Span 73 Beam 4****Prestressed Concrete Girder**

Element Number	Element Name	Total Qty	CS1 Qty	CS2 Qty	CS3 Qty	CS4 Qty
109	Prestressed Concrete Open Girder/Beam	50	47	3	0	0 Feet

Element Number	Defect Type	Defect Description	CS	CS Qty	Maint Qty
109	Delamination/Spall	18" X 9" DELAMINATION, SOUTH FACE, AT BENT 73.	2	2	2 Feet
109	Patched Area	(2) UP TO 12" X 12" PATCHED AREAS, NORTH AND SOUTH FACE AT BENT 73.	2	1	Feet

**General Comments****Span 73 Near Bearing****Fixed Bearing**

Element Number	Element Name	Total Qty	CS1 Qty	CS2 Qty	CS3 Qty	CS4 Qty
313	Fixed Bearing	1	0	1	0	0 Each
515	Steel Protective Coating	1	0	0	0	1 Square Feet

Element Number	Defect Type	Defect Description	CS	CS Qty	Maint Qty
----------------	-------------	--------------------	----	--------	-----------

Structure Number: **880007**Inspection Date: **08/31/2020**

<b>313</b>	Corrosion	CORROSION WITH LESS THAN 1/16" LOSS. (2" REMAINING).	2	1	Each
<b>515</b>	Effectiveness (Steel Protective Coatings)	RUST SCALE, BEARING ASSEMBLY.	4	1	1 Square Feet
<b>General Comments</b>					

**Span 73 Far Bearing****Movable Bearing**

Element Number	Element Name	Total Qty	CS1 Qty	CS2 Qty	CS3 Qty	CS4 Qty
311	Movable Bearing	1	0	1	0	0 Each
515	Steel Protective Coating	1	0	0	0	1 Square Feet

Element Number	Defect Type	Defect Description	CS	CS Qty	Maint Qty
311	Corrosion	CORROSION WITH LESS THAN 1/16" LOSS. (2" REMAINING).	2	1	Each
515	Effectiveness (Steel Protective Coatings)	RUST SCALE, BEARING ASSEMBLY.	4	1	1 Square Feet
General Comments					

**Span 74 Near Bearing****Fixed Bearing**

Element Number	Element Name	Total Qty	CS1 Qty	CS2 Qty	CS3 Qty	CS4 Qty
313	Fixed Bearing	1	0	1	0	0 Each
515	Steel Protective Coating	1	0	0	0	1 Square Feet

Element Number	Defect Type	Defect Description	CS	CS Qty	Maint Qty
313	Corrosion	CORROSION WITH LESS THAN 1/16" LOSS. (2" REMAINING).	2	1	Each
515	Effectiveness (Steel Protective Coatings)	BEARING RUSTING.	4	1	1 Square Feet
General Comments					

**Span 74 Far Bearing****Movable Bearing**

Element Number	Element Name		Total Qty	CS1 Qty	CS2 Qty	CS3 Qty	CS4 Qty	
311	Movable Bearing		1	0	0	1	0	Each
515	Steel Protective Coating		1	0	0	0	1	Square Feet

Element Number	Defect Type	Defect Description	CS	CS Qty	Maint Qty	
311	Corrosion	RUST SCALE, BEARING ASSEMBLY.	3	1	1	Each
515	Effectiveness (Steel Protective Coatings)	BEARING RUSTING.	4	1	1	Square Feet
General Comments						

**Span 74****Beam 2****Prestressed Concrete Girder**

Element Number	Element Name	Total Qty	CS1 Qty	CS2 Qty	CS3 Qty	CS4 Qty	
109	Prestressed Concrete Open Girder/Beam	50	47	3	0	0	Feet

Element Number	Defect Type	Defect Description	CS	CS Qty	Maint Qty	
109	Patched Area	12" X 9" PATCHED AREA, NORTH FACE, AT BENT 73.	2	1		Feet
109	Patched Area	16" X 12" PATCHED AREA, SOUTH FACE, AT BENT 74.	2	2		Feet

**General Comments****Span 74****Near Bearing****Fixed Bearing**

Element Number	Element Name	Total Qty	CS1 Qty	CS2 Qty	CS3 Qty	CS4 Qty	
313	Fixed Bearing	1	0	1	0	0	Each
515	Steel Protective Coating	1	0	0	0	1	Square Feet

Element Number	Defect Type	Defect Description	CS	CS Qty	Maint Qty	
313	Corrosion	CORROSION WITH LESS THAN 1/16" LOSS. (2" REMAINING).	2	1		Each
515	Effectiveness (Steel Protective Coatings)	BEARING RUSTING.	4	1	1	Square Feet

**General Comments****Span 74****Far Bearing****Movable Bearing**

Element Number	Element Name	Total Qty	CS1 Qty	CS2 Qty	CS3 Qty	CS4 Qty	
311	Movable Bearing	1	0	1	0	0	Each
515	Steel Protective Coating	1	0	0	0	1	Square Feet

Element Number	Defect Type	Defect Description	CS	CS Qty	Maint Qty	
311	Corrosion	CORROSION WITH LESS THAN 1/16" LOSS. (2" REMAINING).	2	1		Each
515	Effectiveness (Steel Protective Coatings)	BEARING RUSTING.	4	1	1	Square Feet

**General Comments****Span 74****Beam 3****Prestressed Concrete Girder**

Element Number	Element Name	Total Qty	CS1 Qty	CS2 Qty	CS3 Qty	CS4 Qty	
109	Prestressed Concrete Open Girder/Beam	50	46	4	0	0	Feet

Element Number	Defect Type	Defect Description	CS	CS Qty	Maint Qty	
109	Patched Area	(2) UP TO 12" X 9" PATCHED AREAS, NORTH AND SOUTH FACES, AT BENT 73.	2	1		Feet
109	Patched Area	12" X 9" PATCHED AREA, NORTH FACE, AT BENT 74.	2	1		Feet
109	Delamination/Spall	6" DIAMETER X 1/2" DEEP SPALL ON BOTTOM FACE 20' FROM BENT 73	2	1	1	Feet

Structure Number: **880007**Inspection Date: **08/31/2020**

**109** Exposed Prestressing (PAR) 6" X 6" X 3" DEEP SPALL WITH EXPOSED STRAND ON SOUTH FACE AT BENT 74 2 1 1 Feet

**General Comments****Span 74 Near Bearing****Fixed Bearing**

Element Number	Element Name	Total Qty	CS1 Qty	CS2 Qty	CS3 Qty	CS4 Qty
313	Fixed Bearing	1	0	1	0	0 Each
515	Steel Protective Coating	1	0	0	0	1 Square Feet

Element Number	Defect Type	Defect Description	CS	CS Qty	Maint Qty
313	Corrosion	CORROSION WITH LESS THAN 1/16" LOSS. (2" REMAINING).	2	1	Each
515	Effectiveness (Steel Protective Coatings)	BEARING RUSTING.	4	1	1 Square Feet

**General Comments****Span 74 Far Bearing****Movable Bearing**

Element Number	Element Name	Total Qty	CS1 Qty	CS2 Qty	CS3 Qty	CS4 Qty
311	Movable Bearing	1	0	1	0	0 Each
515	Steel Protective Coating	1	0	0	0	1 Square Feet

Element Number	Defect Type	Defect Description	CS	CS Qty	Maint Qty
311	Corrosion	CORROSION WITH LESS THAN 1/16" LOSS. (2" REMAINING).	2	1	Each
515	Effectiveness (Steel Protective Coatings)	RUST SCALE, BEARING ASSEMBLY.	4	1	1 Square Feet

**General Comments****Span 74 Near Bearing****Fixed Bearing**

Element Number	Element Name	Total Qty	CS1 Qty	CS2 Qty	CS3 Qty	CS4 Qty
313	Fixed Bearing	1	0	1	0	0 Each
515	Steel Protective Coating	1	0	0	0	1 Square Feet

Element Number	Defect Type	Defect Description	CS	CS Qty	Maint Qty
313	Corrosion	CORROSION WITH LESS THAN 1/16" LOSS. (2" REMAINING).	2	1	Each
515	Effectiveness (Steel Protective Coatings)	BEARING RUSTING.	4	1	1 Square Feet

**General Comments**

**Span 74****Far Bearing****Movable Bearing**

Element Number	Element Name	Total Qty	CS1 Qty	CS2 Qty	CS3 Qty	CS4 Qty	
311	Movable Bearing	1	0	1	0	0	Each
515	Steel Protective Coating	1	0	0	0	1	Square Feet

Element Number	Defect Type	Defect Description	CS	CS Qty	Maint Qty	
311	Corrosion	SURFACE RUST, BEARING ASSEMBLY.	2	1		Each
515	Effectiveness (Steel Protective Coatings)	BEARING RUSTING.	4	1	1	Square Feet

**General Comments**

**Span 75****Beam 1****Prestressed Concrete Girder**

Element Number	Element Name	Total Qty	CS1 Qty	CS2 Qty	CS3 Qty	CS4 Qty	
109	Prestressed Concrete Open Girder/Beam	50	46	3	1	0	Feet

Element Number	Defect Type	Defect Description	CS	CS Qty	Maint Qty	
109	Delamination/Spall	4" X 12" X UP TO 1" SPALL, BOTTOM FACE, AT BENT 75.	3	1	1	Feet
109	Cracking (PSC)	1' HAIRLINE CRACK IN WEB ON NORTH FACE AT BENT 75	2	1	1	Feet
109	Patched Area	UP TO 8" X 9" PATCHED AREA, SOUTH FACES, AT BENT 75.	2	1		Feet
109	Patched Area	12" X 16" PATCHED AREA, SOUTH FACE, AT BENT 74.	2	1		Feet

**General Comments**

**Span 75****Near Bearing****Fixed Bearing**

Element Number	Element Name	Total Qty	CS1 Qty	CS2 Qty	CS3 Qty	CS4 Qty	
313	Fixed Bearing	1	0	1	0	0	Each
515	Steel Protective Coating	1	0	0	0	1	Square Feet

Element Number	Defect Type	Defect Description	CS	CS Qty	Maint Qty	
313	Corrosion	CORROSION WITH LESS THAN 1/16" LOSS. (2" REMAINING).	2	1		Each
515	Effectiveness (Steel Protective Coatings)	SURFACE RUST, BEARING ASSEMBLY.	4	1	1	Square Feet

**General Comments**

**Span 75****Far Bearing****Movable Bearing**

Element Number	Element Name	Total Qty	CS1 Qty	CS2 Qty	CS3 Qty	CS4 Qty	
311	Movable Bearing	1	0	1	0	0	Each
515	Steel Protective Coating	1	0	0	0	1	Square Feet

Element Number	Defect Type	Defect Description	CS	CS Qty	Maint Qty	
311	Corrosion	CORROSION WITH LESS THAN 1/16" LOSS. (2" REMAINING).	2	1		Each



Structure Number: **880007**Inspection Date: **08/31/2020**

<b>515</b>	Effectiveness (Steel Protective Coatings)	RUST SCALE, BEARING ASSEMBLY.	4	1	1 Square Feet
------------	---	-------------------------------	---	---	---------------

**General Comments****Span 75 Beam 2****Prestressed Concrete Girder**

Element Number	Element Name	Total Qty	CS1 Qty	CS2 Qty	CS3 Qty	CS4 Qty
109	Prestressed Concrete Open Girder/Beam	50	47	3	0	0 Feet

Element Number	Defect Type	Defect Description	CS	CS Qty	Maint Qty
109	Patched Area	18" X 18" PATCHED AREA, BOTTOM FACE, EXTENDING UP TO 8" ONTO NORTH AND SOUTH FACES, AT BENT 74.	2	2	Feet
109	Patched Area	12" X 16" PATCHED AREA, NORTH FACE, AT BENT 75.	2	1	Feet

**General Comments****Span 75 Near Bearing****Fixed Bearing**

Element Number	Element Name	Total Qty	CS1 Qty	CS2 Qty	CS3 Qty	CS4 Qty
313	Fixed Bearing	1	0	1	0	0 Each
515	Steel Protective Coating	1	0	0	0	1 Square Feet

Element Number	Defect Type	Defect Description	CS	CS Qty	Maint Qty
313	Corrosion	CORROSION WITH LESS THAN 1/16" LOSS. (2" REMAINING).	2	1	Each
515	Effectiveness (Steel Protective Coatings)	BEARING RUSTING.	4	1	1 Square Feet

**General Comments****Span 75 Far Bearing****Movable Bearing**

Element Number	Element Name	Total Qty	CS1 Qty	CS2 Qty	CS3 Qty	CS4 Qty
311	Movable Bearing	1	0	1	0	0 Each
515	Steel Protective Coating	1	0	0	0	1 Square Feet

Element Number	Defect Type	Defect Description	CS	CS Qty	Maint Qty
311	Corrosion	CORROSION WITH LESS THAN 1/16" LOSS. (2" REMAINING).	2	1	Each
515	Effectiveness (Steel Protective Coatings)	BEARING RUSTING.	4	1	1 Square Feet

**General Comments****Span 75 Beam 3****Prestressed Concrete Girder**

Element Number	Element Name	Total Qty	CS1 Qty	CS2 Qty	CS3 Qty	CS4 Qty
109	Prestressed Concrete Open Girder/Beam	50	48	2	0	0 Feet

Element Number	Defect Type	Defect Description	CS	CS Qty	Maint Qty
----------------	-------------	--------------------	----	--------	-----------

Structure Number: **880007**Inspection Date: **08/31/2020**

<b>109</b>	Patched Area	12" X 16" PATCHED AREA, NORTH FACE AND SOUTH FACE, AT BENT 75.	2	1	Feet
<b>109</b>	Delamination/Spall	6" DIAMETER X 1/2" DEEP SPALL ON BOTTOM FACE 20' FROM BENT 75	2	1	1 Feet

**General Comments****Span 75****Near Bearing****Fixed Bearing**

Element Number	Element Name	Total Qty	CS1 Qty	CS2 Qty	CS3 Qty	CS4 Qty	
313	Fixed Bearing	1	0	1	0	0	Each
515	Steel Protective Coating	1	0	0	0	1	Square Feet

Element Number	Defect Type	Defect Description	CS	CS Qty	Maint Qty	
<b>313</b>	Corrosion	CORROSION WITH LESS THAN 1/16" LOSS. (2" REMAINING).	2	1		Each
<b>515</b>	Effectiveness (Steel Protective Coatings)	BEARING RUSTING.	4	1	1	Square Feet

**General Comments****Span 75****Far Bearing****Movable Bearing**

Element Number	Element Name	Total Qty	CS1 Qty	CS2 Qty	CS3 Qty	CS4 Qty	
311	Movable Bearing	1	0	1	0	0	Each
515	Steel Protective Coating	1	0	0	0	1	Square Feet

Element Number	Defect Type	Defect Description	CS	CS Qty	Maint Qty	
<b>311</b>	Corrosion	CORROSION WITH LESS THAN 1/16" LOSS. (2" REMAINING).	2	1		Each
<b>515</b>	Effectiveness (Steel Protective Coatings)	BEARING RUSTING.	4	1	1	Square Feet

**General Comments****Span 75****Beam 4****Prestressed Concrete Girder**

Element Number	Element Name	Total Qty	CS1 Qty	CS2 Qty	CS3 Qty	CS4 Qty	
109	Prestressed Concrete Open Girder/Beam	50	49	1	0	0	Feet

Element Number	Defect Type	Defect Description	CS	CS Qty	Maint Qty	
<b>109</b>	Patched Area	18" X 4" PATCHED AREA, NORTH FACE, AT BENT 75.	2	1		Feet

**General Comments**

## Near Bearing

Element Number	Element Name	Total Qty	CS1 Qty	CS2 Qty	CS3 Qty	CS4 Qty	
313	Fixed Bearing	1	0	1	0	0	Each
515	Steel Protective Coating	1	0	0	0	1	Square Feet

Element Number	Defect Type	Defect Description	CS	CS Qty	Maint Qty	
313	Corrosion	CORROSION WITH LESS THAN 1/16" LOSS. (2" REMAINING).	2	1		Each
515	Effectiveness (Steel Protective Coatings)	BEARING RUSTING.	4	1	1	Square Feet
General Comments						

## Far Bearing

Element Number	Element Name	Total Qty	CS1 Qty	CS2 Qty	CS3 Qty	CS4 Qty	
311	Movable Bearing	1	0	1	0	0	Each
515	Steel Protective Coating	1	0	0	0	1	Square Feet

Element Number	Defect Type	Defect Description	CS	CS Qty	Maint Qty	
311	Corrosion	CORROSION WITH LESS THAN 1/16" LOSS. (2" REMAINING).	2	1		Each
515	Effectiveness (Steel Protective Coatings)	BEARING RUSTING.	4	1	1	Square Feet

General Comments						

## Right Bridge Rail

Element Number	Element Name	Total Qty	CS1 Qty	CS2 Qty	CS3 Qty	CS4 Qty
331	Reinforced Concrete Bridge Railing	51	50	1	0	0 Feet

Element Number	Defect Type	Defect Description	CS	CS Qty	Maint Qty
331	Delamination/Spall	3" DIAMETER X 1/2" SPALL, WITH EXPOSED REINFORCING, NORTH FACE, 1' FROM BENT 76.	2	1	1 Feet
General Comments					

### Beam 1

Element Number	Element Name	Total Qty	CS1 Qty	CS2 Qty	CS3 Qty	CS4 Qty	
109	Prestressed Concrete Open Girder/Beam	50	49	1	0	0	Feet

Element Number	Defect Type	Defect Description	CS	CS Qty	Maint Qty	
109	Patched Area	12" X 9" PATCHED AREA, NORTH FACE, AT BENT 75.	2	1		Feet
General Comments						

## Near Bearing

## Fixed Bearing

### General Comments

## Far Bearing

## Movable Bearing

### General Comments

## Beam 2

## Prestressed Concrete Girder

## General Comments

## Near Bearing

## Fixed Bearing

## General Comments

**Span 76 Far Bearing****Movable Bearing**

Element Number	Element Name	Total Qty	CS1 Qty	CS2 Qty	CS3 Qty	CS4 Qty	
311	Movable Bearing	1	0	1	0	0	Each
515	Steel Protective Coating	1	0	0	0	1	Square Feet

Element Number	Defect Type	Defect Description	CS	CS Qty	Maint Qty	
311	Corrosion	CORROSION WITH LESS THAN 1/16" LOSS. (2" REMAINING).	2	1		Each
515	Effectiveness (Steel Protective Coatings)	BEARING RUSTING.	4	1	1	Square Feet

**General Comments**

**Span 76 Beam 3****Prestressed Concrete Girder**

Element Number	Element Name	Total Qty	CS1 Qty	CS2 Qty	CS3 Qty	CS4 Qty	
109	Prestressed Concrete Open Girder/Beam	50	46	4	0	0	Feet

Element Number	Defect Type	Defect Description	CS	CS Qty	Maint Qty	
109	Patched Area	12" X 18" PATCHED AREA, SOUTH FACE, AT BENT 76.	2	1		Feet
109	Exposed Prestressing	(PAR) 15" X 6" X 3" DEEP SPALL WITH EXPOSED STRAND ON SOUTH FACE AT BENT 76	2	1	1	Feet
109	Patched Area	18" X 9" PATCHED AREA, NORTH FACE, AT BENT 75.	2	2		Feet

**General Comments**

**Span 76 Near Bearing****Fixed Bearing**

Element Number	Element Name	Total Qty	CS1 Qty	CS2 Qty	CS3 Qty	CS4 Qty	
313	Fixed Bearing	1	0	1	0	0	Each
515	Steel Protective Coating	1	0	0	0	1	Square Feet

Element Number	Defect Type	Defect Description	CS	CS Qty	Maint Qty	
313	Corrosion	CORROSION WITH LESS THAN 1/16" LOSS. (2" REMAINING).	2	1		Each
515	Effectiveness (Steel Protective Coatings)	RUST SCALE, BEARING ASSEMBLY.	4	1	1	Square Feet

**General Comments**

**Span 76 Far Bearing****Movable Bearing**

Element Number	Element Name	Total Qty	CS1 Qty	CS2 Qty	CS3 Qty	CS4 Qty	
311	Movable Bearing	1	0	1	0	0	Each
515	Steel Protective Coating	1	0	0	0	1	Square Feet

Element Number	Defect Type	Defect Description	CS	CS Qty	Maint Qty	
311	Corrosion	CORROSION WITH LESS THAN 1/16" LOSS. (2" REMAINING).	2	1		Each

Structure Number: **880007**Inspection Date: **08/31/2020**

<b>515</b>	Effectiveness (Steel Protective Coatings)	BEARING RUSTING.	4	1	1 Square Feet
------------	---	------------------	---	---	---------------

**General Comments****Span 76 Beam 4****Prestressed Concrete Girder**

Element Number	Element Name	Total Qty	CS1 Qty	CS2 Qty	CS3 Qty	CS4 Qty
109	Prestressed Concrete Open Girder/Beam	50	49	1	0	0 Feet

Element Number	Defect Type	Defect Description	CS	CS Qty	Maint Qty
109	Patched Area	12" X 12" PATCHED AREA, NORTH FACE, AT BENT 76.	2	1	Feet

**General Comments****Span 76 Near Bearing****Fixed Bearing**

Element Number	Element Name	Total Qty	CS1 Qty	CS2 Qty	CS3 Qty	CS4 Qty
313	Fixed Bearing	1	0	0	1	0 Each
515	Steel Protective Coating	1	0	0	0	1 Square Feet

Element Number	Defect Type	Defect Description	CS	CS Qty	Maint Qty
313	Corrosion	RUST SCALE, BEARING ASSEMBLY.	3	1	1 Each
515	Effectiveness (Steel Protective Coatings)	BEARING RUSTING.	4	1	1 Square Feet

**General Comments****Span 76 Far Bearing****Movable Bearing**

Element Number	Element Name	Total Qty	CS1 Qty	CS2 Qty	CS3 Qty	CS4 Qty
311	Movable Bearing	1	0	1	0	0 Each
515	Steel Protective Coating	1	0	0	0	1 Square Feet

Element Number	Defect Type	Defect Description	CS	CS Qty	Maint Qty
311	Corrosion	SURFACE RUST, BEARING ASSEMBLY.	2	1	Each
515	Effectiveness (Steel Protective Coatings)	BEARING RUSTING.	4	1	1 Square Feet

**General Comments****Span 77 Beam 1****Prestressed Concrete Girder**

Element Number	Element Name	Total Qty	CS1 Qty	CS2 Qty	CS3 Qty	CS4 Qty
109	Prestressed Concrete Open Girder/Beam	50	48	2	0	0 Feet

Element Number	Defect Type	Defect Description	CS	CS Qty	Maint Qty
109	Patched Area	12" X 12" PATCHED AREA, NORTH FACE, AT BENT 76.	2	1	Feet
109	Patched Area	12" X 18" PATCHED AREA, SOUTH FACE, AT BENT 77.	2	1	Feet

**General Comments**

**Span 77 Near Bearing****Fixed Bearing**

Element Number	Element Name	Total Qty	CS1 Qty	CS2 Qty	CS3 Qty	CS4 Qty
313	Fixed Bearing	1	0	1	0	0 Each
515	Steel Protective Coating	1	0	0	0	1 Square Feet

Element Number	Defect Type	Defect Description	CS	CS Qty	Maint Qty
313	Corrosion	SURFACE RUST, BEARING ASSEMBLY.	2	1	Each
515	Effectiveness (Steel Protective Coatings)	BEARING RUSTING.	4	1	1 Square Feet

**General Comments****Span 77 Far Bearing****Movable Bearing**

Element Number	Element Name	Total Qty	CS1 Qty	CS2 Qty	CS3 Qty	CS4 Qty
311	Movable Bearing	1	0	1	0	0 Each
515	Steel Protective Coating	1	0	0	0	1 Square Feet

Element Number	Defect Type	Defect Description	CS	CS Qty	Maint Qty
311	Corrosion	SURFACE RUST, BEARING ASSEMBLY.	2	1	Each
515	Effectiveness (Steel Protective Coatings)	SURFACE RUST, BEARING ASSEMBLY.	4	1	1 Square Feet

**General Comments****Span 77 Beam 2****Prestressed Concrete Girder**

Element Number	Element Name	Total Qty	CS1 Qty	CS2 Qty	CS3 Qty	CS4 Qty
109	Prestressed Concrete Open Girder/Beam	50	47	3	0	0 Feet

Element Number	Defect Type	Defect Description	CS	CS Qty	Maint Qty
109	Patched Area	12" X 12" PATCHED AREA, NORTH FACE, AT BENT 77.	2	1	Feet
109	Patched Area	12" X 12" PATCHED AREA, NORTH FACE, AT BENT 76	2	1	Feet
109	Delamination/Spall	5" X 5" X 1/2" SPALL, WITH EXPOSED REINFORCING, BOTTOM FACE, AT MID SPAN	2	1	1 Feet

**General Comments****Span 77 Near Bearing****Fixed Bearing**

Element Number	Element Name	Total Qty	CS1 Qty	CS2 Qty	CS3 Qty	CS4 Qty
313	Fixed Bearing	1	0	1	0	0 Each
515	Steel Protective Coating	1	0	0	0	1 Square Feet

Element Number	Defect Type	Defect Description	CS	CS Qty	Maint Qty
313	Corrosion	CORROSION WITH LESS THAN 1/16" LOSS. (2" REMAINING).	2	1	Each

Structure Number: **880007**Inspection Date: **08/31/2020**

515	Effectiveness (Steel Protective Coatings)	BEARING RUSTING.	4	1	1 Square Feet
-----	---	------------------	---	---	---------------

**General Comments****Span 77 Far Bearing****Movable Bearing**

Element Number	Element Name	Total Qty	CS1 Qty	CS2 Qty	CS3 Qty	CS4 Qty
311	Movable Bearing	1	0	0	1	0 Each
515	Steel Protective Coating	1	0	0	0	1 Square Feet

Element Number	Defect Type	Defect Description	CS	CS Qty	Maint Qty
311	Corrosion	RUST SCALE, BEARING ASSEMBLY.	3	1	1 Each
515	Effectiveness (Steel Protective Coatings)	RUST SCALE, BEARING ASSEMBLY.	4	1	1 Square Feet

**General Comments****Span 77 Beam 3****Prestressed Concrete Girder**

Element Number	Element Name	Total Qty	CS1 Qty	CS2 Qty	CS3 Qty	CS4 Qty
109	Prestressed Concrete Open Girder/Beam	50	47	3	0	0 Feet

Element Number	Defect Type	Defect Description	CS	CS Qty	Maint Qty
109	Patched Area	3' X 18" PATCHED AREA, BOTTOM FACE, EXTENDING UP TO 9" ONTO NORTH AND SOUTH FACES, AT BENT 76.	2	3	Feet

**General Comments****Span 77 Near Bearing****Fixed Bearing**

Element Number	Element Name	Total Qty	CS1 Qty	CS2 Qty	CS3 Qty	CS4 Qty
313	Fixed Bearing	1	0	1	0	0 Each
515	Steel Protective Coating	1	0	0	0	1 Square Feet

Element Number	Defect Type	Defect Description	CS	CS Qty	Maint Qty
313	Corrosion	CORROSION WITH LESS THAN 1/16" LOSS. (2" REMAINING).	2	1	Each
515	Effectiveness (Steel Protective Coatings)	BEARING RUSTING.	4	1	1 Square Feet

**General Comments****Span 77 Far Bearing****Movable Bearing**

Element Number	Element Name	Total Qty	CS1 Qty	CS2 Qty	CS3 Qty	CS4 Qty
311	Movable Bearing	1	0	1	0	0 Each
515	Steel Protective Coating	1	0	0	0	1 Square Feet

Element Number	Defect Type	Defect Description	CS	CS Qty	Maint Qty
----------------	-------------	--------------------	----	--------	-----------



Structure Number: **880007**Inspection Date: **08/31/2020**

311	Corrosion	CORROSION WITH LESS THAN 1/16" LOSS. (2" REMAINING).	2	1	Each
515	Effectiveness (Steel Protective Coatings)	RUST SCALE, BEARING ASSEMBLY.	4	1	1 Square Feet

**General Comments****Span 77****Beam 4****Prestressed Concrete Girder**

Element Number	Element Name	Total Qty	CS1 Qty	CS2 Qty	CS3 Qty	CS4 Qty
109	Prestressed Concrete Open Girder/Beam	50	49	1	0	0 Feet

Element Number	Defect Type	Defect Description	CS	CS Qty	Maint Qty
109	Delamination/Spall	5" X 5" X 1/2" SPALL, WITH EXPOSED REINFORCING, IN BOTTOM OF GIRDER AT MID SPAN.	2	1	1 Feet

**General Comments****Span 77****Near Bearing****Fixed Bearing**

Element Number	Element Name	Total Qty	CS1 Qty	CS2 Qty	CS3 Qty	CS4 Qty
313	Fixed Bearing	1	0	1	0	0 Each
515	Steel Protective Coating	1	0	0	0	1 Square Feet

Element Number	Defect Type	Defect Description	CS	CS Qty	Maint Qty
313	Corrosion	CORROSION WITH LESS THAN 1/16" LOSS. (2" REMAINING).	2	1	Each
515	Effectiveness (Steel Protective Coatings)	RUST SCALE, BEARING ASSEMBLY.	4	1	1 Square Feet

**General Comments****Span 77****Far Bearing****Movable Bearing**

Element Number	Element Name	Total Qty	CS1 Qty	CS2 Qty	CS3 Qty	CS4 Qty
311	Movable Bearing	1	0	1	0	0 Each
515	Steel Protective Coating	1	0	0	0	1 Square Feet

Element Number	Defect Type	Defect Description	CS	CS Qty	Maint Qty
311	Corrosion	SURFACE RUST, BEARING ASSEMBLY.	2	1	Each
515	Effectiveness (Steel Protective Coatings)	BEARING RUSTING.	4	1	1 Square Feet

**General Comments****Span 78****Beam 1****Prestressed Concrete Girder**

Element Number	Element Name	Total Qty	CS1 Qty	CS2 Qty	CS3 Qty	CS4 Qty
109	Prestressed Concrete Open Girder/Beam	50	48	2	0	0 Feet

Element Number	Defect Type	Defect Description	CS	CS Qty	Maint Qty
----------------	-------------	--------------------	----	--------	-----------

Structure Number: **880007**Inspection Date: **08/31/2020**

<b>109</b>	Patched Area	2' X UP TO 1' PATCHED AREA ON SOUTH FACE AT BENT 78.	2	1	Feet
<b>109</b>	Patched Area	4" X 2" X PATCHED AREA, NORTH FACE, AT BENT 78	2	1	Feet

**General Comments**

### Span 78 Near Bearing

#### Fixed Bearing

Element Number	Element Name	Total Qty	CS1 Qty	CS2 Qty	CS3 Qty	CS4 Qty	
313	Fixed Bearing	1	0	1	0	0	Each
515	Steel Protective Coating	1	0	0	0	1	Square Feet

Element Number	Defect Type	Defect Description	CS	CS Qty	Maint Qty	
<b>313</b>	Corrosion	CORROSION WITH LESS THAN 1/16" LOSS. (2" REMAINING).	2	1		Each
<b>515</b>	Effectiveness (Steel Protective Coatings)	BEARING RUSTING.	4	1	1	Square Feet

**General Comments**

### Span 78 Far Bearing

#### Movable Bearing

Element Number	Element Name	Total Qty	CS1 Qty	CS2 Qty	CS3 Qty	CS4 Qty	
311	Movable Bearing	1	0	1	0	0	Each
515	Steel Protective Coating	1	0	0	0	1	Square Feet

Element Number	Defect Type	Defect Description	CS	CS Qty	Maint Qty	
<b>311</b>	Corrosion	CORROSION WITH LESS THAN 1/16" LOSS. (2" REMAINING).	2	1		Each
<b>515</b>	Effectiveness (Steel Protective Coatings)	BEARING RUSTING.	4	1	1	Square Feet

**General Comments**

### Span 78 Beam 2

#### Prestressed Concrete Girder

Element Number	Element Name	Total Qty	CS1 Qty	CS2 Qty	CS3 Qty	CS4 Qty	
109	Prestressed Concrete Open Girder/Beam	50	47	3	0	0	Feet

Element Number	Defect Type	Defect Description	CS	CS Qty	Maint Qty	
<b>109</b>	Delamination/Spall	6" X 6" X 1/2" DEEP SPALL, SOUTH FACE, AT BENT 77.	2	1	1	Feet
<b>109</b>	Patched Area	6" PATCHED AREA ON BOTTOM FACE EXTENDING UP NORTH FACE, 3' FROM BENT 77.	2	1		Feet
<b>109</b>	Patched Area	(2) UP TO 12" X 9" PATCHED AREAS, NORTH AND SOUTH FACES, AT BENT 78.	2	1		Feet

**General Comments**

**Span 78****Near Bearing****Fixed Bearing**

Element Number	Element Name	Total Qty	CS1 Qty	CS2 Qty	CS3 Qty	CS4 Qty	
313	Fixed Bearing	1	0	0	1	0	Each
515	Steel Protective Coating	1	0	0	0	1	Square Feet

Element Number	Defect Type	Defect Description	CS	CS Qty	Maint Qty	
313	Corrosion	RUST SCALE, BEARING ASSEMBLY.	3	1	1	Each
515	Effectiveness (Steel Protective Coatings)	BEARING RUSTING.	4	1	1	Square Feet

**General Comments**

**Span 78****Far Bearing****Movable Bearing**

Element Number	Element Name	Total Qty	CS1 Qty	CS2 Qty	CS3 Qty	CS4 Qty	
311	Movable Bearing	1	0	1	0	0	Each
515	Steel Protective Coating	1	0	0	0	1	Square Feet

Element Number	Defect Type	Defect Description	CS	CS Qty	Maint Qty	
311	Corrosion	CORROSION WITH LESS THAN 1/16" LOSS. (2" REMAINING).	2	1		Each
515	Effectiveness (Steel Protective Coatings)	BEARING RUSTING.	4	1	1	Square Feet

**General Comments**

**Span 78****Beam 3****Prestressed Concrete Girder**

Element Number	Element Name	Total Qty	CS1 Qty	CS2 Qty	CS3 Qty	CS4 Qty	
109	Prestressed Concrete Open Girder/Beam	50	47	3	0	0	Feet

Element Number	Defect Type	Defect Description	CS	CS Qty	Maint Qty	
109	Patched Area	(2) UP TO 12" X 9" PATCHED AREAS, NORTH AND SOUTH FACES, AT BENT 77.	2	1		Feet
109	Delamination/Spall	6" X 6" X 1/2" DEEP SPALL, NORTH FACE, AT BENT 77.	2	1	1	Feet
109	Patched Area	12" X 9" PATCHED AREA, NORTH FACE, AT BENT 78.	2	1		Feet

**General Comments**

**Span 78****Near Bearing****Fixed Bearing**

Element Number	Element Name	Total Qty	CS1 Qty	CS2 Qty	CS3 Qty	CS4 Qty	
313	Fixed Bearing	1	0	1	0	0	Each
515	Steel Protective Coating	1	0	0	0	1	Square Feet

Element Number	Defect Type	Defect Description	CS	CS Qty	Maint Qty	
313	Corrosion	CORROSION WITH LESS THAN 1/16" LOSS. (2" REMAINING).	2	1		Each
515	Effectiveness (Steel Protective Coatings)	BEARING RUSTING.	4	1	1	Square Feet

**General Comments****Span 78 Far Bearing****Movable Bearing**

Element Number	Element Name	Total Qty	CS1 Qty	CS2 Qty	CS3 Qty	CS4 Qty
311	Movable Bearing	1	0	1	0	0 Each
515	Steel Protective Coating	1	0	0	0	1 Square Feet

Element Number	Defect Type	Defect Description	CS	CS Qty	Maint Qty
311	Corrosion	CORROSION WITH LESS THAN 1/16" LOSS. (2" REMAINING).	2	1	Each
515	Effectiveness (Steel Protective Coatings)	RUST SCALE, BEARING ASSEMBLY.	4	1	1 Square Feet

**General Comments****Span 78 Beam 4****Prestressed Concrete Girder**

Element Number	Element Name	Total Qty	CS1 Qty	CS2 Qty	CS3 Qty	CS4 Qty
109	Prestressed Concrete Open Girder/Beam	50	49	1	0	0 Feet

Element Number	Defect Type	Defect Description	CS	CS Qty	Maint Qty
109	Patched Area	5" X 9" PATCHED AREA, NORTH FACE, AT BENT 78.	2	1	Feet

**General Comments****Span 78 Near Bearing****Fixed Bearing**

Element Number	Element Name	Total Qty	CS1 Qty	CS2 Qty	CS3 Qty	CS4 Qty
313	Fixed Bearing	1	0	1	0	0 Each
515	Steel Protective Coating	1	0	0	0	1 Square Feet

Element Number	Defect Type	Defect Description	CS	CS Qty	Maint Qty
313	Corrosion	SURFACE RUST, BEARING ASSEMBLY.	2	1	Each
515	Effectiveness (Steel Protective Coatings)	SURFACE RUST, BEARING ASSEMBLY.	4	1	1 Square Feet

**General Comments****Span 78 Far Bearing****Movable Bearing**

Element Number	Element Name	Total Qty	CS1 Qty	CS2 Qty	CS3 Qty	CS4 Qty
311	Movable Bearing	1	0	1	0	0 Each
515	Steel Protective Coating	1	0	0	0	1 Square Feet

Element Number	Defect Type	Defect Description	CS	CS Qty	Maint Qty
311	Corrosion	CORROSION WITH LESS THAN 1/16" LOSS. (2" REMAINING).	2	1	Each
515	Effectiveness (Steel Protective Coatings)	BEARING RUSTING.	4	1	1 Square Feet

**General Comments****Span 79****Beam 1****Prestressed Concrete Girder**

Element Number	Element Name	Total Qty	CS1 Qty	CS2 Qty	CS3 Qty	CS4 Qty
109	Prestressed Concrete Open Girder/Beam	50	49	1	0	0 Feet

Element Number	Defect Type	Defect Description	CS	CS Qty	Maint Qty
109	Patched Area	UP TO 12" X 9" PATCHED AREA, SOUTH FACE, AT BENT 78.	2	1	Feet

**General Comments****Span 79****Near Bearing****Fixed Bearing**

Element Number	Element Name	Total Qty	CS1 Qty	CS2 Qty	CS3 Qty	CS4 Qty
313	Fixed Bearing	1	0	1	0	0 Each
515	Steel Protective Coating	1	0	0	0	1 Square Feet

Element Number	Defect Type	Defect Description	CS	CS Qty	Maint Qty
313	Corrosion	CORROSION WITH LESS THAN 1/16" LOSS. (2" REMAINING).	2	1	Each
515	Effectiveness (Steel Protective Coatings)	RUST SCALE, BEARING ASSEMBLY.	4	1	1 Square Feet

**General Comments****Span 79****Far Bearing****Movable Bearing**

Element Number	Element Name	Total Qty	CS1 Qty	CS2 Qty	CS3 Qty	CS4 Qty
311	Movable Bearing	1	0	1	0	0 Each
515	Steel Protective Coating	1	0	0	0	1 Square Feet

Element Number	Defect Type	Defect Description	CS	CS Qty	Maint Qty
311	Corrosion	CORROSION WITH LESS THAN 1/16" LOSS. (2" REMAINING).	2	1	Each
515	Effectiveness (Steel Protective Coatings)	BEARING RUSTING.	4	1	1 Square Feet

**General Comments****Span 79****Beam 2****Prestressed Concrete Girder**

Element Number	Element Name	Total Qty	CS1 Qty	CS2 Qty	CS3 Qty	CS4 Qty
109	Prestressed Concrete Open Girder/Beam	50	46	3	1	0 Feet

Element Number	Defect Type	Defect Description	CS	CS Qty	Maint Qty
109	Delamination/Spall	9" X UP TO 2" X 3/4" CORNER SPALL, BOTTOM OF SOUTH FACE, AT BENT 78.	3	1	1 Feet
109	Patched Area	(2) UP TO 18" X 9" PATCHED AREAS, NORTH AND SOUTH FACES, AT BENT 79.	2	2	Feet

**109** Patched Area 12" X 9" PATCHED AREA, NORTH FACE, AT BENT 78. 2 1 Feet

**General Comments****Span 79 Near Bearing****Fixed Bearing**

Element Number	Element Name	Total Qty	CS1 Qty	CS2 Qty	CS3 Qty	CS4 Qty	
313	Fixed Bearing	1	0	1	0	0	Each
515	Steel Protective Coating	1	0	0	0	1	Square Feet

Element Number	Defect Type	Defect Description	CS	CS Qty	Maint Qty	
313	Corrosion	CORROSION WITH LESS THAN 1/16" LOSS. (2" REMAINING).	2	1		Each
515	Effectiveness (Steel Protective Coatings)	RUST SCALE, BEARING ASSEMBLY.	4	1	1	Square Feet

**General Comments****Span 79 Far Bearing****Movable Bearing**

Element Number	Element Name	Total Qty	CS1 Qty	CS2 Qty	CS3 Qty	CS4 Qty	
311	Movable Bearing	1	0	1	0	0	Each
515	Steel Protective Coating	1	0	0	0	1	Square Feet

Element Number	Defect Type	Defect Description	CS	CS Qty	Maint Qty	
311	Corrosion	CORROSION WITH LESS THAN 1/16" LOSS. (2" REMAINING).	2	1		Each
515	Effectiveness (Steel Protective Coatings)	RUST SCALE, BEARING ASSEMBLY.	4	1	1	Square Feet

**General Comments****Span 79 Beam 3****Prestressed Concrete Girder**

Element Number	Element Name	Total Qty	CS1 Qty	CS2 Qty	CS3 Qty	CS4 Qty	
109	Prestressed Concrete Open Girder/Beam	50	44	4	2	0	Feet

Element Number	Defect Type	Defect Description	CS	CS Qty	Maint Qty	
109	Exposed Prestressing	(PAR) 15" X 8" X 2" DEEP SPALL WITH EXPOSED STRANDS ON SOUTH FACE AT BENT 79	3	2	2	Feet
109	Patched Area	9" X 9" PATCHED AREA, NORTH FACE, AT BENT 78.	2	1		Feet
109	Delamination/Spall	6" X 8" X 1" DEEP SPALL, BOTTOM FACE, AT BENT 79.	2	1	1	Feet
109	Exposed Rebar	(1) LOCATION OF EXPOSED REINFORCING , BOTTOM FACE, 1' FROM BENT 78.	2	1	1	Feet
109	Delamination/Spall	3" X 3" X 1" SPALL, BOTTOM FACE, AT BENT 79.	2	1	1	Feet

**General Comments**

## Near Bearing

Element Number	Element Name	Total Qty	CS1 Qty	CS2 Qty	CS3 Qty	CS4 Qty	
313	Fixed Bearing	1	0	0	1	0	Each
515	Steel Protective Coating	1	0	0	0	1	Square Feet

## General Comments

## Far Bearing

Element Number	Element Name	Total Qty	CS1 Qty	CS2 Qty	CS3 Qty	CS4 Qty	
311	Movable Bearing	1	0	1	0	0	Each
515	Steel Protective Coating	1	0	0	0	1	Square Feet

### General Comments

### Beam 4

Element Number	Element Name	Total Qty	CS1 Qty	CS2 Qty	CS3 Qty	CS4 Qty
109	Prestressed Concrete Open Girder/Beam	50	48	2	0	0 Feet

## General Comments

## Near Bearing

Element Number	Element Name	Total Qty	CS1 Qty	CS2 Qty	CS3 Qty	CS4 Qty	
313	Fixed Bearing	1	0	1	0	0	Each
515	Steel Protective Coating	1	0	0	0	1	Square Feet

## General Comments

**Span 79 Far Bearing****Movable Bearing**

Element Number	Element Name	Total Qty	CS1 Qty	CS2 Qty	CS3 Qty	CS4 Qty	
311	Movable Bearing	1	0	0	1	0	Each
515	Steel Protective Coating	1	0	0	0	1	Square Feet

Element Number	Defect Type	Defect Description	CS	CS Qty	Maint Qty	
311	Corrosion	RUST SCALE, BEARING ASSEMBLY.	3	1	1	Each
515	Effectiveness (Steel Protective Coatings)	RUST SCALE, BEARING ASSEMBLY.	4	1	1	Square Feet

**General Comments****Span 80 Beam 1****Prestressed Concrete Girder**

Element Number	Element Name	Total Qty	CS1 Qty	CS2 Qty	CS3 Qty	CS4 Qty	
109	Prestressed Concrete Open Girder/Beam	50	48	2	0	0	Feet

Element Number	Defect Type	Defect Description	CS	CS Qty	Maint Qty	
109	Patched Area	(2) UP TO 12" X 9" PATCHED AREAS, NORTH AND SOUTH FACES, AT BENT 80.	2	1		Feet
109	Patched Area	6" X 9" PATCHED AREA, SOUTH FACE, AT BENT 79.	2	1		Feet

**General Comments****Span 80 Near Bearing****Fixed Bearing**

Element Number	Element Name	Total Qty	CS1 Qty	CS2 Qty	CS3 Qty	CS4 Qty	
313	Fixed Bearing	1	0	1	0	0	Each
515	Steel Protective Coating	1	0	0	0	1	Square Feet

Element Number	Defect Type	Defect Description	CS	CS Qty	Maint Qty	
313	Corrosion	CORROSION WITH LESS THAN 1/16" LOSS. (2" REMAINING).	2	1		Each
515	Effectiveness (Steel Protective Coatings)	BEARING RUSTING.	4	1	1	Square Feet

**General Comments****Span 80 Far Bearing****Movable Bearing**

Element Number	Element Name	Total Qty	CS1 Qty	CS2 Qty	CS3 Qty	CS4 Qty	
311	Movable Bearing	1	0	1	0	0	Each
515	Steel Protective Coating	1	0	0	0	1	Square Feet

Element Number	Defect Type	Defect Description	CS	CS Qty	Maint Qty	
311	Corrosion	CORROSION WITH LESS THAN 1/16" LOSS. (2" REMAINING).	2	1		Each



Structure Number: **880007**Inspection Date: **08/31/2020**

<b>515</b>	Effectiveness (Steel Protective Coatings)	BEARING RUSTING.	4	1	1 Square Feet
------------	---	------------------	---	---	---------------

**General Comments****Span 80 Beam 2****Prestressed Concrete Girder**

Element Number	Element Name	Total Qty	CS1 Qty	CS2 Qty	CS3 Qty	CS4 Qty
109	Prestressed Concrete Open Girder/Beam	50	47	2	1	0 Feet

Element Number	Defect Type	Defect Description	CS	CS Qty	Maint Qty
109	Delamination/Spall	12" X 4" X 4" SPALL, SOUTH BOTTOM FACE, AT BENT 79.	3	1	1 Feet
109	Patched Area	24" X 9" PATCHED AREA, SOUTH FACE, AT BENT 80.	2	2	Feet

**General Comments****Span 80 Near Bearing****Fixed Bearing**

Element Number	Element Name	Total Qty	CS1 Qty	CS2 Qty	CS3 Qty	CS4 Qty
313	Fixed Bearing	1	0	1	0	0 Each
515	Steel Protective Coating	1	0	0	0	1 Square Feet

Element Number	Defect Type	Defect Description	CS	CS Qty	Maint Qty
313	Corrosion	CORROSION WITH LESS THAN 1/16" LOSS. (2" REMAINING).	2	1	Each
515	Effectiveness (Steel Protective Coatings)	RUST SCALE, BEARING ASSEMBLY.	4	1	1 Square Feet

**General Comments****Span 80 Far Bearing****Movable Bearing**

Element Number	Element Name	Total Qty	CS1 Qty	CS2 Qty	CS3 Qty	CS4 Qty
311	Movable Bearing	1	0	1	0	0 Each
515	Steel Protective Coating	1	0	0	0	1 Square Feet

Element Number	Defect Type	Defect Description	CS	CS Qty	Maint Qty
311	Corrosion	CORROSION WITH LESS THAN 1/16" LOSS. (2" REMAINING).	2	1	Each
515	Effectiveness (Steel Protective Coatings)	BEARING RUSTING.	4	1	1 Square Feet

**General Comments****Span 80 Beam 3****Prestressed Concrete Girder**

Element Number	Element Name	Total Qty	CS1 Qty	CS2 Qty	CS3 Qty	CS4 Qty
109	Prestressed Concrete Open Girder/Beam	50	34	16	0	0 Feet

Element Number	Defect Type	Defect Description	CS	CS Qty	Maint Qty
----------------	-------------	--------------------	----	--------	-----------

Structure Number: **880007**Inspection Date: **08/31/2020**

**109** Patched Area (2) UP TO 96" X 12" X 12" CORNER PATCHED AREAS, 2 16 Feet  
NORTH AND SOUTH FACES, AT MID SPAN.

**General Comments****Span 80 Near Bearing****Fixed Bearing**

Element Number	Element Name	Total Qty	CS1 Qty	CS2 Qty	CS3 Qty	CS4 Qty
313	Fixed Bearing	1	0	1	0	0 Each
515	Steel Protective Coating	1	0	0	0	1 Square Feet

Element Number	Defect Type	Defect Description	CS	CS Qty	Maint Qty
313	Corrosion	CORROSION WITH LESS THAN 1/16" LOSS. (2" REMAINING).	2	1	Each
515	Effectiveness (Steel Protective Coatings)	BEARING RUSTING.	4	1	1 Square Feet

**General Comments****Span 80 Far Bearing****Movable Bearing**

Element Number	Element Name	Total Qty	CS1 Qty	CS2 Qty	CS3 Qty	CS4 Qty
311	Movable Bearing	1	0	0	1	0 Each
515	Steel Protective Coating	1	0	0	0	1 Square Feet

Element Number	Defect Type	Defect Description	CS	CS Qty	Maint Qty
311	Corrosion	RUST SCALE, BEARING ASSEMBLY.	3	1	1 Each
515	Effectiveness (Steel Protective Coatings)	RUST SCALE, BEARING ASSEMBLY.	4	1	1 Square Feet

**General Comments****Span 80 Beam 4****Prestressed Concrete Girder**

Element Number	Element Name	Total Qty	CS1 Qty	CS2 Qty	CS3 Qty	CS4 Qty
109	Prestressed Concrete Open Girder/Beam	50	48	2	0	0 Feet

Element Number	Defect Type	Defect Description	CS	CS Qty	Maint Qty
109	Patched Area	2' X 18" PATCHED AREA, BOTTOM FACE, EXTENDING UP TO 9" ONTO NORTH FACE AT BENT 79	2	2	Feet

**General Comments****Span 80 Near Bearing****Fixed Bearing**

Element Number	Element Name	Total Qty	CS1 Qty	CS2 Qty	CS3 Qty	CS4 Qty
313	Fixed Bearing	1	0	1	0	0 Each
515	Steel Protective Coating	1	0	0	0	1 Square Feet

Element Number	Defect Type	Defect Description	CS	CS Qty	Maint Qty
----------------	-------------	--------------------	----	--------	-----------

Structure Number: **880007**Inspection Date: **08/31/2020**

<b>313</b>	Corrosion	CORROSION WITH LESS THAN 1/16" LOSS. (2" REMAINING).	2	1	Each
<b>515</b>	Effectiveness (Steel Protective Coatings)	RUST SCALE, BEARING ASSEMBLY.	4	1	1 Square Feet
<b>General Comments</b>					

**Span 80 Far Bearing****Movable Bearing**

Element Number	Element Name	Total Qty	CS1 Qty	CS2 Qty	CS3 Qty	CS4 Qty
311	Movable Bearing	1	0	1	0	0 Each
515	Steel Protective Coating	1	0	0	0	1 Square Feet

Element Number	Defect Type	Defect Description	CS	CS Qty	Maint Qty
311	Corrosion	CORROSION WITH LESS THAN 1/16" LOSS. (2" REMAINING).	2	1	Each
515	Effectiveness (Steel Protective Coatings)	BEARING RUSTING.	4	1	1 Square Feet
General Comments					

**Span 81 Beam 1****Prestressed Concrete Girder**

Element Number	Element Name		Total Qty	CS1 Qty	CS2 Qty	CS3 Qty	CS4 Qty
109	Prestressed Concrete Open Girder/Beam		50	44	5	1	0 Feet

Element Number	Defect Type	Defect Description	CS	CS Qty	Maint Qty
109	Delamination/Spall	2" X 12" X 1" CORNER SPALL, NORTH FACE, AT BENT 81.	3	1	1 Feet
109	Patched Area	3' X 6" X 3" PATCHED AREA, BOTTOM OF NORTH FACE, AT MID SPAN.	2	3	Feet
109	Patched Area	(2) UP TO 18" X 9" PATCHED AREAS, NORTH AND SOUTH FACES, AT BENT 80.	2	2	Feet
General Comments					

**Span 81 Near Bearing****Fixed Bearing**

Element Number	Element Name	Total Qty	CS1 Qty	CS2 Qty	CS3 Qty	CS4 Qty
313	Fixed Bearing	1	0	1	0	0 Each
515	Steel Protective Coating	1	0	0	0	1 Square Feet

Element Number	Defect Type	Defect Description	CS	CS Qty	Maint Qty
313	Corrosion	CORROSION WITH LESS THAN 1/16" LOSS. (2" REMAINING).	2	1	Each
515	Effectiveness (Steel Protective Coatings)	BEARING RUSTING.	4	1	1 Square Feet
General Comments					

**Span 81****Far Bearing****Movable Bearing**

Element Number	Element Name	Total Qty	CS1 Qty	CS2 Qty	CS3 Qty	CS4 Qty	
311	Movable Bearing	1	0	0	1	0	Each
515	Steel Protective Coating	1	0	0	0	1	Square Feet

Element Number	Defect Type	Defect Description	CS	CS Qty	Maint Qty	
311	Corrosion	RUST SCALE, BEARING ASSEMBLY.	3	1	1	Each
515	Effectiveness (Steel Protective Coatings)	BEARING RUSTING.	4	1	1	Square Feet

**General Comments**

**Span 81****Beam 2****Prestressed Concrete Girder**

Element Number	Element Name	Total Qty	CS1 Qty	CS2 Qty	CS3 Qty	CS4 Qty	
109	Prestressed Concrete Open Girder/Beam	50	46	4	0	0	Feet

Element Number	Defect Type	Defect Description	CS	CS Qty	Maint Qty	
109	Patched Area	12" X 9" PATCHED AREA, SOUTH FACE, AT BENT 81.	2	1		Feet
109	Patched Area	5" DIAMETER PATCHED AREA, BOTTOM FACE, 18' FROM BENT 81.	2	1		Feet
109	Cracking (PSC)	10" HAIRLINE CRACK ON SOUTH FACE OF BOTTOM FLANGE AT BENT 80	2	1	1	Feet
109	Patched Area	8" X 12" PATCHED AREA, NORTH FACE, AT BENT 80.	2	1		Feet

**General Comments**

**Span 81****Near Bearing****Fixed Bearing**

Element Number	Element Name	Total Qty	CS1 Qty	CS2 Qty	CS3 Qty	CS4 Qty	
313	Fixed Bearing	1	0	1	0	0	Each
515	Steel Protective Coating	1	0	0	0	1	Square Feet

Element Number	Defect Type	Defect Description	CS	CS Qty	Maint Qty	
313	Corrosion	CORROSION WITH LESS THAN 1/16" LOSS. (2" REMAINING).	2	1		Each
515	Effectiveness (Steel Protective Coatings)	RUST SCALE, BEARING ASSEMBLY.	4	1	1	Square Feet

**General Comments**

**Span 81****Far Bearing****Movable Bearing**

Element Number	Element Name	Total Qty	CS1 Qty	CS2 Qty	CS3 Qty	CS4 Qty	
311	Movable Bearing	1	0	1	0	0	Each
515	Steel Protective Coating	1	0	0	0	1	Square Feet

Element Number	Defect Type	Defect Description	CS	CS Qty	Maint Qty	
311	Corrosion	CORROSION WITH LESS THAN 1/16" LOSS. (2" REMAINING).	2	1		Each

Structure Number: **880007**Inspection Date: **08/31/2020**

<b>515</b>	Effectiveness (Steel Protective Coatings)	BEARING RUSTING.	4	1	1	Square Feet
<b>General Comments</b>						

**Span 81****Beam 3****Prestressed Concrete Girder**

Element Number	Element Name	Total Qty	CS1 Qty	CS2 Qty	CS3 Qty	CS4 Qty
109	Prestressed Concrete Open Girder/Beam	50	47	3	0	0 Feet
Element Number	Defect Type	Defect Description	CS	CS Qty	Maint Qty	
<b>109</b>	Patched Area	6" X 9" PATCHED AREA, SOUTH FACE, AT BENT 81.	2	1		Feet
<b>109</b>	Delamination/Spall	4" X 4" X 1/4" SPALL, WITH EXPOSED REINFORCING, IN BOTTOM OF GIRDER AT MID SPAN.	2	1	1	Feet
<b>109</b>	Patched Area	12" X 16" PATCHED AREA, NORTH FACE, AT BENT 80.	2	1		Feet
<b>General Comments</b>						

**Span 81****Near Bearing****Fixed Bearing**

Element Number	Element Name	Total Qty	CS1 Qty	CS2 Qty	CS3 Qty	CS4 Qty
313	Fixed Bearing	1	0	1	0	0 Each
515	Steel Protective Coating	1	0	0	0	1 Square Feet
Element Number	Defect Type	Defect Description	CS	CS Qty	Maint Qty	
<b>313</b>	Corrosion	CORROSION WITH LESS THAN 1/16" LOSS. (2" REMAINING).	2	1		Each
<b>515</b>	Effectiveness (Steel Protective Coatings)	BEARING RUSTING.	4	1	1	Square Feet
<b>General Comments</b>						

**Span 81****Far Bearing****Movable Bearing**

Element Number	Element Name	Total Qty	CS1 Qty	CS2 Qty	CS3 Qty	CS4 Qty
311	Movable Bearing	1	0	0	1	0 Each
515	Steel Protective Coating	1	0	0	0	1 Square Feet
Element Number	Defect Type	Defect Description	CS	CS Qty	Maint Qty	
<b>311</b>	Corrosion	RUST SCALE, BEARING ASSEMBLY.	3	1	1	Each
<b>515</b>	Effectiveness (Steel Protective Coatings)	RUST SCALE, BEARING ASSEMBLY.	4	1	1	Square Feet
<b>General Comments</b>						

**Span 81****Beam 4****Prestressed Concrete Girder**

Element Number	Element Name	Total Qty	CS1 Qty	CS2 Qty	CS3 Qty	CS4 Qty
109	Prestressed Concrete Open Girder/Beam	50	43	7	0	0 Feet
Element Number	Defect Type	Defect Description	CS	CS Qty	Maint Qty	

Structure Number: **880007**Inspection Date: **08/31/2020**

<b>109</b>	Patched Area	5' X 18" PATCHED AREAS, NORTH FACE, 20' FROM BENT 80.	2	5	Feet
<b>109</b>	Patched Area	(2) UP TO 12" X 16" PATCHED AREAS, NORTH AND SOUTH FACES, AT BENT 80.	2	2	Feet

**General Comments****Span 81****Near Bearing****Fixed Bearing**

Element Number	Element Name	Total Qty	CS1 Qty	CS2 Qty	CS3 Qty	CS4 Qty	
313	Fixed Bearing	1	0	1	0	0	Each
515	Steel Protective Coating	1	0	0	0	1	Square Feet

Element Number	Defect Type	Defect Description	CS	CS Qty	Maint Qty	
<b>313</b>	Corrosion	CORROSION WITH LESS THAN 1/16" LOSS. (2" REMAINING).	2	1		Each
<b>515</b>	Effectiveness (Steel Protective Coatings)	RUST SCALE, BEARING ASSEMBLY.	4	1	1	Square Feet

**General Comments****Span 81****Far Bearing****Movable Bearing**

Element Number	Element Name	Total Qty	CS1 Qty	CS2 Qty	CS3 Qty	CS4 Qty	
311	Movable Bearing	1	0	1	0	0	Each
515	Steel Protective Coating	1	0	0	0	1	Square Feet

Element Number	Defect Type	Defect Description	CS	CS Qty	Maint Qty	
<b>311</b>	Corrosion	CORROSION WITH LESS THAN 1/16" LOSS. (2" REMAINING).	2	1		Each
<b>515</b>	Effectiveness (Steel Protective Coatings)	RUST SCALE, BEARING ASSEMBLY.	4	1	1	Square Feet

**General Comments****Span 82****Right Bridge Rail****Concrete Railing**

Element Number	Element Name	Total Qty	CS1 Qty	CS2 Qty	CS3 Qty	CS4 Qty	
331	Reinforced Concrete Bridge Railing	51	50	0	1	0	Feet

Element Number	Defect Type	Defect Description	CS	CS Qty	Maint Qty	
<b>331</b>	Delamination/Spall	4" X 2 1/2" X 5" SPALL WITH EXPOSED REBAR AT BOTTOM LEFT CORNER LOCATED AT POST 1	3	1	1	Feet

**General Comments****Span 82****Beam 1****Prestressed Concrete Girder**

Element Number	Element Name	Total Qty	CS1 Qty	CS2 Qty	CS3 Qty	CS4 Qty	
109	Prestressed Concrete Open Girder/Beam	50	48	2	0	0	Feet

Element Number	Defect Type	Defect Description	CS	CS Qty	Maint Qty	
----------------	-------------	--------------------	----	--------	-----------	--

Structure Number: **880007**Inspection Date: **08/31/2020**

**109** Patched Area 16" X 16" PATCHED AREA, SOUTH FACE, AT BENT 81. 2 2 Feet

**General Comments****Span 82 Near Bearing****Fixed Bearing**

Element Number	Element Name	Total Qty	CS1 Qty	CS2 Qty	CS3 Qty	CS4 Qty	
313	Fixed Bearing	1	0	1	0	0	Each
515	Steel Protective Coating	1	0	0	0	1	Square Feet

Element Number	Defect Type	Defect Description	CS	CS Qty	Maint Qty	
313	Corrosion	CORROSION WITH LESS THAN 1/16" LOSS. (2" REMAINING).	2	1		Each
515	Effectiveness (Steel Protective Coatings)	RUST SCALE, BEARING ASSEMBLY.	4	1	1	Square Feet

**General Comments****Span 82 Far Bearing****Movable Bearing**

Element Number	Element Name	Total Qty	CS1 Qty	CS2 Qty	CS3 Qty	CS4 Qty	
311	Movable Bearing	1	0	1	0	0	Each
515	Steel Protective Coating	1	0	0	0	1	Square Feet

Element Number	Defect Type	Defect Description	CS	CS Qty	Maint Qty	
311	Corrosion	CORROSION WITH LESS THAN 1/16" LOSS. (2" REMAINING).	2	1		Each
515	Effectiveness (Steel Protective Coatings)	BEARING RUSTING.	4	1	1	Square Feet

**General Comments****Span 82 Beam 2****Prestressed Concrete Girder**

Element Number	Element Name	Total Qty	CS1 Qty	CS2 Qty	CS3 Qty	CS4 Qty	
109	Prestressed Concrete Open Girder/Beam	50	48	2	0	0	Feet

Element Number	Defect Type	Defect Description	CS	CS Qty	Maint Qty	
109	Patched Area	(2) UP TO 18" X 18" PATCHED AREAS, NORTH AND SOUTH FACES, AT BENT 81.	2	2		Feet

**General Comments****Span 82 Near Bearing****Fixed Bearing**

Element Number	Element Name	Total Qty	CS1 Qty	CS2 Qty	CS3 Qty	CS4 Qty	
313	Fixed Bearing	1	0	1	0	0	Each
515	Steel Protective Coating	1	0	0	0	1	Square Feet

Element Number	Defect Type	Defect Description	CS	CS Qty	Maint Qty	
----------------	-------------	--------------------	----	--------	-----------	--

Structure Number: **880007**Inspection Date: **08/31/2020**

<b>313</b>	Corrosion	CORROSION WITH LESS THAN 1/16" LOSS. (2" REMAINING).	2	1	Each
<b>515</b>	Effectiveness (Steel Protective Coatings)	RUST SCALE, BEARING ASSEMBLY.	4	1	1 Square Feet
<b>General Comments</b>					

**Span 82 Far Bearing****Movable Bearing**

Element Number	Element Name	Total Qty	CS1 Qty	CS2 Qty	CS3 Qty	CS4 Qty
311	Movable Bearing	1	0	1	0	0 Each
515	Steel Protective Coating	1	0	0	0	1 Square Feet

Element Number	Defect Type	Defect Description	CS	CS Qty	Maint Qty
311	Corrosion	CORROSION WITH LESS THAN 1/16" LOSS. (2" REMAINING).	2	1	Each
515	Effectiveness (Steel Protective Coatings)	RUST SCALE, BEARING ASSEMBLY.	4	1	1 Square Feet
General Comments					

**Span 82 Beam 3****Prestressed Concrete Girder**

Element Number	Element Name	Total Qty	CS1 Qty	CS2 Qty	CS3 Qty	CS4 Qty
109	Prestressed Concrete Open Girder/Beam	50	49	1	0	0 Feet

Element Number	Defect Type	Defect Description	CS	CS Qty	Maint Qty
109	Patched Area	9" X 9" PATCHED AREA, SOUTH FACE, AT BENT 82.	2	1	Feet
General Comments					

**Span 82 Near Bearing****Fixed Bearing**

Element Number	Element Name	Total Qty	CS1 Qty	CS2 Qty	CS3 Qty	CS4 Qty
313	Fixed Bearing	1	0	1	0	0 Each
515	Steel Protective Coating	1	0	0	0	1 Square Feet

Element Number	Defect Type	Defect Description	CS	CS Qty	Maint Qty
313	Corrosion	CORROSION WITH LESS THAN 1/16" LOSS. (2" REMAINING).	2	1	Each
515	Effectiveness (Steel Protective Coatings)	RUST SCALE, BEARING ASSEMBLY.	4	1	1 Square Feet
General Comments					



**Span 82****Far Bearing****Movable Bearing**

Element Number	Element Name	Total Qty	CS1 Qty	CS2 Qty	CS3 Qty	CS4 Qty	
311	Movable Bearing	1	0	1	0	0	Each
515	Steel Protective Coating	1	0	0	0	1	Square Feet

Element Number	Defect Type	Defect Description	CS	CS Qty	Maint Qty	
311	Corrosion	CORROSION WITH LESS THAN 1/16" LOSS. (2" REMAINING).	2	1		Each
515	Effectiveness (Steel Protective Coatings)	BEARING RUSTING.	4	1	1	Square Feet

**General Comments**

**Span 82****Near Bearing****Fixed Bearing**

Element Number	Element Name	Total Qty	CS1 Qty	CS2 Qty	CS3 Qty	CS4 Qty	
313	Fixed Bearing	1	0	1	0	0	Each
515	Steel Protective Coating	1	0	0	0	1	Square Feet

Element Number	Defect Type	Defect Description	CS	CS Qty	Maint Qty	
313	Corrosion	CORROSION WITH LESS THAN 1/16" LOSS. (2" REMAINING).	2	1		Each
515	Effectiveness (Steel Protective Coatings)	BEARING RUSTING.	4	1	1	Square Feet

**General Comments**

**Span 82****Far Bearing****Movable Bearing**

Element Number	Element Name	Total Qty	CS1 Qty	CS2 Qty	CS3 Qty	CS4 Qty	
311	Movable Bearing	1	0	0	1	0	Each
515	Steel Protective Coating	1	0	0	0	1	Square Feet

Element Number	Defect Type	Defect Description	CS	CS Qty	Maint Qty	
311	Corrosion	RUST SCALE, BEARING ASSEMBLY.	3	1	1	Each
515	Effectiveness (Steel Protective Coatings)	RUST SCALE, BEARING ASSEMBLY.	4	1	1	Square Feet

**General Comments**

**Span 82****Expansion Joint 82****Standard Joint**

Element Number	Element Name	Total Qty	CS1 Qty	CS2 Qty	CS3 Qty	CS4 Qty	
301	Pourable Joint Seal	32	30	0	2	0	Feet

Element Number	Defect Type	Defect Description	CS	CS Qty	Maint Qty	
301	Seal Damage	2' SEAL DAMAGE WITH LOSS OF ADHESION LOCATED IN RIGHT LANE 4' FROM RIGHT SHOULDER	3	2	2	Feet

**General Comments**

**Span 83 Beam 1****Prestressed Concrete Girder**

Element Number	Element Name	Total Qty	CS1 Qty	CS2 Qty	CS3 Qty	CS4 Qty
109	Prestressed Concrete Open Girder/Beam	50	47	3	0	0 Feet

Element Number	Defect Type	Defect Description	CS	CS Qty	Maint Qty
109	Patched Area	(2) UP TO 16" X 12" PATCHED AREAS, NORTH AND SOUTH FACES, AT BENT 82.	2	2	Feet
109	Patched Area	12" X 9" PATCHED AREA, NORTH FACE, AT BENT 83.	2	1	Feet

**General Comments**

**Span 83 Near Bearing****Fixed Bearing**

Element Number	Element Name	Total Qty	CS1 Qty	CS2 Qty	CS3 Qty	CS4 Qty
313	Fixed Bearing	1	0	1	0	0 Each
515	Steel Protective Coating	1	0	0	0	1 Square Feet

Element Number	Defect Type	Defect Description	CS	CS Qty	Maint Qty
313	Corrosion	CORROSION WITH LESS THAN 1/16" LOSS. (2" REMAINING).	2	1	Each
515	Effectiveness (Steel Protective Coatings)	BEARING RUSTING.	4	1	1 Square Feet

**General Comments**

**Span 83 Far Bearing****Movable Bearing**

Element Number	Element Name	Total Qty	CS1 Qty	CS2 Qty	CS3 Qty	CS4 Qty
311	Movable Bearing	1	0	1	0	0 Each
515	Steel Protective Coating	1	0	0	0	1 Square Feet

Element Number	Defect Type	Defect Description	CS	CS Qty	Maint Qty
311	Corrosion	CORROSION WITH LESS THAN 1/16" LOSS. (2" REMAINING).	2	1	Each
515	Effectiveness (Steel Protective Coatings)	BEARING RUSTING.	4	1	1 Square Feet

**General Comments**

**Span 83 Beam 2****Prestressed Concrete Girder**

Element Number	Element Name	Total Qty	CS1 Qty	CS2 Qty	CS3 Qty	CS4 Qty
109	Prestressed Concrete Open Girder/Beam	50	48	2	0	0 Feet

Element Number	Defect Type	Defect Description	CS	CS Qty	Maint Qty
109	Patched Area	12" X 16" PATCHED AREA, SOUTH FACE, AT BENT 83.	2	1	Feet
109	Delamination/Spall	6" X 4" DELAMINATION IN BAY 2 DIAPHRAGM AT BENT 83	2	1	1 Feet

**General Comments**

**Span 83****Near Bearing****Fixed Bearing**

Element Number	Element Name	Total Qty	CS1 Qty	CS2 Qty	CS3 Qty	CS4 Qty	
313	Fixed Bearing	1	0	1	0	0	Each
515	Steel Protective Coating	1	0	0	0	1	Square Feet
Element Number	Defect Type	Defect Description	CS	CS Qty	Maint Qty		
313	Corrosion	CORROSION WITH LESS THAN 1/16" LOSS. (2" REMAINING).	2	1			Each
515	Effectiveness (Steel Protective Coatings)	BEARING RUSTING.	4	1	1		Square Feet
<b>General Comments</b>							

**Span 83****Far Bearing****Movable Bearing**

Element Number	Element Name	Total Qty	CS1 Qty	CS2 Qty	CS3 Qty	CS4 Qty	
311	Movable Bearing	1	0	1	0	0	Each
515	Steel Protective Coating	1	0	0	0	1	Square Feet
Element Number	Defect Type	Defect Description	CS	CS Qty	Maint Qty		
311	Corrosion	CORROSION WITH LESS THAN 1/16" LOSS. (2" REMAINING).	2	1			Each
515	Effectiveness (Steel Protective Coatings)	BEARING RUSTING.	4	1	1		Square Feet
<b>General Comments</b>							

**Span 83****Beam 3****Prestressed Concrete Girder**

Element Number	Element Name	Total Qty	CS1 Qty	CS2 Qty	CS3 Qty	CS4 Qty	
109	Prestressed Concrete Open Girder/Beam	50	44	3	3	0	Feet
Element Number	Defect Type	Defect Description	CS	CS Qty	Maint Qty		
109	Delamination/Spall	3' X 6" HIGH X 3" DEEP DELAMINATION IN BAY 3 DIAPHRAGM AT BENT 83	3	3		3	Feet
109	Patched Area	12" X 18" PATCHED AREA, SOUTH FACE, AT BENT 83.	2	1			Feet
109	Patched Area	2' X 18" PATCHED AREA, BOTTOM FACE, EXTENDING UP TO 9" ONTO THE SOUTH FACE, AT BENT 82.	2	2			Feet
109	Patched Area	3' X 18" X 10" CORNER PATCHED AREA, WEST FACE, END DIAPHRAGM, AT BENT 83.	2				Feet
<b>General Comments</b>							

**Span 83****Near Bearing****Fixed Bearing**

Element Number	Element Name	Total Qty	CS1 Qty	CS2 Qty	CS3 Qty	CS4 Qty	
313	Fixed Bearing	1	0	1	0	0	Each
515	Steel Protective Coating	1	0	0	0	1	Square Feet
Element Number	Defect Type	Defect Description	CS	CS Qty	Maint Qty		

Structure Number: **880007**Inspection Date: **08/31/2020**

<b>313</b>	Corrosion	CORROSION WITH LESS THAN 1/16" LOSS. (2" REMAINING).	2	1	Each
<b>515</b>	Effectiveness (Steel Protective Coatings)	BEARING RUSTING.	4	1	1 Square Feet
<b>General Comments</b>					

**Span 83 Far Bearing****Movable Bearing**

Element Number	Element Name	Total Qty	CS1 Qty	CS2 Qty	CS3 Qty	CS4 Qty
311	Movable Bearing	1	0	1	0	0 Each
515	Steel Protective Coating	1	0	0	0	1 Square Feet

Element Number	Defect Type	Defect Description	CS	CS Qty	Maint Qty
311	Corrosion	CORROSION WITH LESS THAN 1/16" LOSS. (2" REMAINING).	2	1	Each
515	Effectiveness (Steel Protective Coatings)	RUST SCALE, BEARING ASSEMBLY.	4	1	1 Square Feet
General Comments					

**Span 83 Beam 4****Prestressed Concrete Girder**

Element Number	Element Name		Total Qty	CS1 Qty	CS2 Qty	CS3 Qty	CS4 Qty
109	Prestressed Concrete Open Girder/Beam		50	48	1	1	0 Feet

Element Number	Defect Type	Defect Description	CS	CS Qty	Maint Qty
109	Patched Area	6" X 6" PATCHED AREA, SOUTH FACE, AT BENT 83.	2	1	Feet
109	Efflorescence/Rust Staining	1' OF RUST STAINING IN WEB AT MIDPOINT OF SPAN.	2	1	Feet
General Comments					

**Span 83 Near Bearing****Fixed Bearing**

Element Number	Element Name	Total Qty	CS1 Qty	CS2 Qty	CS3 Qty	CS4 Qty
313	Fixed Bearing	1	0	1	0	0 Each
515	Steel Protective Coating	1	0	0	0	1 Square Feet

Element Number	Defect Type	Defect Description	CS	CS Qty	Maint Qty
313	Corrosion	CORROSION WITH LESS THAN 1/16" LOSS. (2" REMAINING).	2	1	Each
515	Effectiveness (Steel Protective Coatings)	RUST SCALE, BEARING ASSEMBLY.	4	1	1 Square Feet
General Comments					

**Span 83****Far Bearing****Movable Bearing**

Element Number	Element Name	Total Qty	CS1 Qty	CS2 Qty	CS3 Qty	CS4 Qty	
311	Movable Bearing	1	0	1	0	0	Each
515	Steel Protective Coating	1	0	0	0	1	Square Feet

Element Number	Defect Type	Defect Description	CS	CS Qty	Maint Qty	
311	Corrosion	CORROSION WITH LESS THAN 1/16" LOSS. (2" REMAINING).	2	1		Each
515	Effectiveness (Steel Protective Coatings)	BEARING RUSTING.	4	1	1	Square Feet

**General Comments**

UNABLE TO INSPECT DUE TO CONCRETE ON BEARING.

**Span 84****Right Bridge Rail****Concrete Railing**

Element Number	Element Name	Total Qty	CS1 Qty	CS2 Qty	CS3 Qty	CS4 Qty	
331	Reinforced Concrete Bridge Railing	51	50	1	0	0	Feet

Element Number	Defect Type	Defect Description	CS	CS Qty	Maint Qty	
331	Delamination/Spall	2" X 2" X 3/4" SPALL WITH EXPOSED REBAR AT BOTTOM LEFT CORNER LOCATED ON POST 6	2	1	1	Feet

**General Comments**

**Span 84****Beam 1****Prestressed Concrete Girder**

Element Number	Element Name	Total Qty	CS1 Qty	CS2 Qty	CS3 Qty	CS4 Qty	
109	Prestressed Concrete Open Girder/Beam	50	48	2	0	0	Feet

Element Number	Defect Type	Defect Description	CS	CS Qty	Maint Qty	
109	Patched Area	(2) UP TO 12" X 16" PATCHED AREAS, NORTH AND SOUTH FACES, AT BENT 83.	2	1		Feet
109	Patched Area	6" X 6" CORNER PATCHED AREA, SOUTH FACE, AT BENT 84.	2	1		Feet

**General Comments**

**Span 84****Near Bearing****Fixed Bearing**

Element Number	Element Name	Total Qty	CS1 Qty	CS2 Qty	CS3 Qty	CS4 Qty	
313	Fixed Bearing	1	0	1	0	0	Each
515	Steel Protective Coating	1	0	0	0	1	Square Feet

Element Number	Defect Type	Defect Description	CS	CS Qty	Maint Qty	
313	Corrosion	CORROSION WITH LESS THAN 1/16" LOSS. (2" REMAINING).	2	1		Each
515	Effectiveness (Steel Protective Coatings)	BEARING RUSTING.	4	1	1	Square Feet

**General Comments**

**Span 84****Far Bearing****Movable Bearing**

Element Number	Element Name	Total Qty	CS1 Qty	CS2 Qty	CS3 Qty	CS4 Qty	
311	Movable Bearing	1	0	1	0	0	Each
515	Steel Protective Coating	1	0	0	0	1	Square Feet

Element Number	Defect Type	Defect Description	CS	CS Qty	Maint Qty	
311	Corrosion	CORROSION WITH LESS THAN 1/16" LOSS. (2" REMAINING).	2	1		Each
515	Effectiveness (Steel Protective Coatings)	RUST SCALE, BEARING ASSEMBLY.	4	1	1	Square Feet

**General Comments**

**Span 84****Near Bearing****Fixed Bearing**

Element Number	Element Name	Total Qty	CS1 Qty	CS2 Qty	CS3 Qty	CS4 Qty	
313	Fixed Bearing	1	0	1	0	0	Each
515	Steel Protective Coating	1	0	0	0	1	Square Feet

Element Number	Defect Type	Defect Description	CS	CS Qty	Maint Qty	
313	Corrosion	CORROSION WITH LESS THAN 1/16" LOSS. (2" REMAINING).	2	1		Each
515	Effectiveness (Steel Protective Coatings)	RUST SCALE, BEARING ASSEMBLY.	4	1	1	Square Feet

**General Comments**

**Span 84****Far Bearing****Movable Bearing**

Element Number	Element Name	Total Qty	CS1 Qty	CS2 Qty	CS3 Qty	CS4 Qty	
311	Movable Bearing	1	0	1	0	0	Each
515	Steel Protective Coating	1	0	0	0	1	Square Feet

Element Number	Defect Type	Defect Description	CS	CS Qty	Maint Qty	
311	Corrosion	CORROSION WITH LESS THAN 1/16" LOSS. (2" REMAINING).	2	1		Each
515	Effectiveness (Steel Protective Coatings)	BEARING RUSTING.	4	1	1	Square Feet

**General Comments**

**Span 84****Beam 3****Prestressed Concrete Girder**

Element Number	Element Name	Total Qty	CS1 Qty	CS2 Qty	CS3 Qty	CS4 Qty	
109	Prestressed Concrete Open Girder/Beam	50	43	7	0	0	Feet

Element Number	Defect Type	Defect Description	CS	CS Qty	Maint Qty	
109	Patched Area	36" X 5" X 5" CORNER PATCHED AREA, SOUTH FACE, AT BENT 84.	2	3		Feet
109	Delamination/Spall	3' X 6" HIGH X 3" DEEP DELAMINATION IN BAY 3 DIAPHRAGM AT BENT 84	2	3	3	Feet

Structure Number: **880007**Inspection Date: **08/31/2020**

**109** Patched Area 4' X UP TO 8" PATCHED AREA, BOTTOM FACE, EXTENDING 2 1 Feet  
UP TO 8" ONTO NORTH FACE, AT BENT 83.

**General Comments****Span 84 Near Bearing****Fixed Bearing**

Element Number	Element Name	Total Qty	CS1 Qty	CS2 Qty	CS3 Qty	CS4 Qty
313	Fixed Bearing	1	0	1	0	0 Each
515	Steel Protective Coating	1	0	0	0	1 Square Feet

Element Number	Defect Type	Defect Description	CS	CS Qty	Maint Qty
313	Corrosion	CORROSION WITH LESS THAN 1/16" LOSS. (2" REMAINING).	2	1	Each
515	Effectiveness (Steel Protective Coatings)	BEARING RUSTING.	4	1	1 Square Feet

**General Comments****Span 84 Far Bearing****Movable Bearing**

Element Number	Element Name	Total Qty	CS1 Qty	CS2 Qty	CS3 Qty	CS4 Qty
311	Movable Bearing	1	0	0	1	0 Each
515	Steel Protective Coating	1	0	0	0	1 Square Feet

Element Number	Defect Type	Defect Description	CS	CS Qty	Maint Qty
311	Corrosion	RUST SCALE, BEARING ASSEMBLY.	3	1	1 Each
515	Effectiveness (Steel Protective Coatings)	BEARING RUSTING.	4	1	1 Square Feet

**General Comments****Span 84 Beam 4****Prestressed Concrete Girder**

Element Number	Element Name	Total Qty	CS1 Qty	CS2 Qty	CS3 Qty	CS4 Qty
109	Prestressed Concrete Open Girder/Beam	50	46	4	0	0 Feet

Element Number	Defect Type	Defect Description	CS	CS Qty	Maint Qty
109	Patched Area	12" X UP TO 16" PATCHED AREA, ON NORTH FACE, AT BENT 83.	2	1	Feet
109	Patched Area	18" X 16" PATCHED AREA, NORTH FACE, AT BENT 84.	2	2	Feet
109	Patched Area	3" X 12" PATCHED AREA, NORTH FACE AT BENT 84.	2	1	Feet

**General Comments**

**Span 84****Near Bearing****Fixed Bearing**

Element Number	Element Name	Total Qty	CS1 Qty	CS2 Qty	CS3 Qty	CS4 Qty	
313	Fixed Bearing	1	0	1	0	0	Each
515	Steel Protective Coating	1	0	0	0	1	Square Feet

Element Number	Defect Type	Defect Description	CS	CS Qty	Maint Qty	
313	Corrosion	CORROSION WITH LESS THAN 1/16" LOSS. (2" REMAINING).	2	1		Each
515	Effectiveness (Steel Protective Coatings)	BEARING RUSTING.	4	1	1	Square Feet

**General Comments**

**Span 84****Far Bearing****Movable Bearing**

Element Number	Element Name	Total Qty	CS1 Qty	CS2 Qty	CS3 Qty	CS4 Qty	
311	Movable Bearing	1	0	1	0	0	Each
515	Steel Protective Coating	1	0	0	0	1	Square Feet

Element Number	Defect Type	Defect Description	CS	CS Qty	Maint Qty	
311	Corrosion	CORROSION WITH LESS THAN 1/16" LOSS. (2" REMAINING).	2	1		Each
515	Effectiveness (Steel Protective Coatings)	RUST SCALE, BEARING ASSEMBLY.	4	1	1	Square Feet

**General Comments**

**Span 85****Beam 1****Prestressed Concrete Girder**

Element Number	Element Name	Total Qty	CS1 Qty	CS2 Qty	CS3 Qty	CS4 Qty	
109	Prestressed Concrete Open Girder/Beam	50	44	6	0	0	Feet

Element Number	Defect Type	Defect Description	CS	CS Qty	Maint Qty	
109	Delamination/Spall	6" HAIRLINE CRACK WITH SURROUNDING DELAMINATION ON BOTTOM SOUTH FACE AT BENT 84	2	1	1	Feet
109	Patched Area	16" X 16" PATCHED AREA, SOUTH FACE, AT BENT 85.	2	2		Feet
109	Delamination/Spall	6" HAIRLINE CRACK WITH SURROUNDING DELAMINATION ON BOTTOM SOUTH FACE AT BENT 845	2	1	1	Feet
109	Patched Area	16" X 16" PATCHED AREA, SOUTH FACE, AT BENT 84.	2	2		Feet

**General Comments**

**Span 85****Near Bearing****Fixed Bearing**

Element Number	Element Name	Total Qty	CS1 Qty	CS2 Qty	CS3 Qty	CS4 Qty	
313	Fixed Bearing	1	0	1	0	0	Each
515	Steel Protective Coating	1	0	0	0	1	Square Feet

Element Number	Defect Type	Defect Description	CS	CS Qty	Maint Qty	
----------------	-------------	--------------------	----	--------	-----------	--



Structure Number: **880007**Inspection Date: **08/31/2020**

<b>313</b>	Corrosion	CORROSION WITH LESS THAN 1/16" LOSS. (2" REMAINING).	2	1	Each
<b>515</b>	Effectiveness (Steel Protective Coatings)	BEARING RUSTING.	4	1	1 Square Feet
<b>General Comments</b>					

### Span 85 Far Bearing

#### Movable Bearing

Element Number	Element Name	Total Qty	CS1 Qty	CS2 Qty	CS3 Qty	CS4 Qty	
311	Movable Bearing	1	0	1	0	0	Each
515	Steel Protective Coating	1	0	0	0	1	Square Feet

Element Number	Defect Type	Defect Description	CS	CS Qty	Maint Qty	
311	Corrosion	CORROSION WITH LESS THAN 1/16" LOSS. (2" REMAINING).	2	1		Each
515	Effectiveness (Steel Protective Coatings)	BEARING RUSTING.	4	1	1	Square Feet
General Comments						

### Span 85 Beam 2

#### Prestressed Concrete Girder

Element Number	Element Name		Total Qty	CS1 Qty	CS2 Qty	CS3 Qty	CS4 Qty	
109	Prestressed Concrete Open Girder/Beam		50	44	6	0	0	Feet

Element Number	Defect Type	Defect Description	CS	CS Qty	Maint Qty	
109	Patched Area	16" X 16" PATCHED AREA, SOUTH FACE, AT BENT 85.	2	2		Feet
109	Patched Area	(2) UP TO 2' X 9" PATCHED AREAS, NORTH AND SOUTH FACES, AT BENT 84.	2	4		Feet
General Comments						

### Span 85 Near Bearing

#### Fixed Bearing

Element Number	Element Name	Total Qty	CS1 Qty	CS2 Qty	CS3 Qty	CS4 Qty
313	Fixed Bearing	1	0	1	0	0 Each
515	Steel Protective Coating	1	0	0	0	1 Square Feet

Element Number	Defect Type	Defect Description	CS	CS Qty	Maint Qty
313	Corrosion	CORROSION WITH LESS THAN 1/16" LOSS. (2" REMAINING).	2	1	Each
515	Effectiveness (Steel Protective Coatings)	RUST SCALE, BEARING ASSEMBLY.	4	1	1 Square Feet
General Comments					

**Span 85 Far Bearing****Movable Bearing**

Element Number	Element Name	Total Qty	CS1 Qty	CS2 Qty	CS3 Qty	CS4 Qty	
311	Movable Bearing	1	0	1	0	0	Each
515	Steel Protective Coating	1	0	0	0	1	Square Feet

Element Number	Defect Type	Defect Description	CS	CS Qty	Maint Qty	
311	Corrosion	CORROSION WITH LESS THAN 1/16" LOSS. (2" REMAINING).	2	1		Each
515	Effectiveness (Steel Protective Coatings)	BEARING RUSTING.	4	1	1	Square Feet

**General Comments**

**Span 85 Beam 3****Prestressed Concrete Girder**

Element Number	Element Name	Total Qty	CS1 Qty	CS2 Qty	CS3 Qty	CS4 Qty	
109	Prestressed Concrete Open Girder/Beam	50	49	0	1	0	Feet

Element Number	Defect Type	Defect Description	CS	CS Qty	Maint Qty	
109	Delamination/Spall	4" X 18" X 3/4" SPALL, BOTTOM OF BEAM, AT BENT 84.	3	1	2	Feet
109	Patched Area	UP TO 12" X 12" PATCHED AREA, NORTH FACE, AT BENT 84.	2			Feet

**General Comments**

**Span 85 Near Bearing****Fixed Bearing**

Element Number	Element Name	Total Qty	CS1 Qty	CS2 Qty	CS3 Qty	CS4 Qty	
313	Fixed Bearing	1	0	1	0	0	Each
515	Steel Protective Coating	1	0	0	0	1	Square Feet

Element Number	Defect Type	Defect Description	CS	CS Qty	Maint Qty	
313	Corrosion	CORROSION WITH LESS THAN 1/16" LOSS. (2" REMAINING).	2	1		Each
515	Effectiveness (Steel Protective Coatings)	BEARING RUSTING.	4	1	1	Square Feet

**General Comments**

**Span 85 Far Bearing****Movable Bearing**

Element Number	Element Name	Total Qty	CS1 Qty	CS2 Qty	CS3 Qty	CS4 Qty	
311	Movable Bearing	1	0	1	0	0	Each
515	Steel Protective Coating	1	0	0	0	1	Square Feet

Element Number	Defect Type	Defect Description	CS	CS Qty	Maint Qty	
311	Corrosion	CORROSION WITH LESS THAN 1/16" LOSS. (2" REMAINING).	2	1		Each
515	Effectiveness (Steel Protective Coatings)	RUST SCALE, BEARING ASSEMBLY.	4	1	1	Square Feet

**General Comments****Span 85****Beam 4****Prestressed Concrete Girder**

Element Number	Element Name	Total Qty	CS1 Qty	CS2 Qty	CS3 Qty	CS4 Qty
109	Prestressed Concrete Open Girder/Beam	50	46	4	0	0 Feet

Element Number	Defect Type	Defect Description	CS	CS Qty	Maint Qty
109	Delamination/Spall	6" HAIRLINE CRACK WITH SURROUNDING DELAMINATION ON BOTTOM NORTH FACE AT BENT 85	2	1	1 Feet
109	Patched Area	36" X 3" X 3" CORNER PATCHED AREA, NORTH FACE, 5' FROM BENT 85.	2	3	Feet

**General Comments****Span 85****Near Bearing****Fixed Bearing**

Element Number	Element Name	Total Qty	CS1 Qty	CS2 Qty	CS3 Qty	CS4 Qty
313	Fixed Bearing	1	0	1	0	0 Each
515	Steel Protective Coating	1	0	0	0	1 Square Feet

Element Number	Defect Type	Defect Description	CS	CS Qty	Maint Qty
313	Corrosion	CORROSION WITH LESS THAN 1/16" LOSS. (2" REMAINING).	2	1	Each
515	Effectiveness (Steel Protective Coatings)	SURFACE RUST, BEARING ASSEMBLY.	4	1	1 Square Feet

**General Comments****Span 85****Far Bearing****Movable Bearing**

Element Number	Element Name	Total Qty	CS1 Qty	CS2 Qty	CS3 Qty	CS4 Qty
311	Movable Bearing	1	0	1	0	0 Each
515	Steel Protective Coating	1	0	0	0	1 Square Feet

Element Number	Defect Type	Defect Description	CS	CS Qty	Maint Qty
311	Corrosion	CORROSION WITH LESS THAN 1/16" LOSS. (2" REMAINING).	2	1	Each
515	Effectiveness (Steel Protective Coatings)	RUST SCALE, BEARING ASSEMBLY.	4	1	1 Square Feet

**General Comments****Span 86****Right Bridge Rail****Concrete Railing**

Element Number	Element Name	Total Qty	CS1 Qty	CS2 Qty	CS3 Qty	CS4 Qty
331	Reinforced Concrete Bridge Railing	51	49	2	0	0 Feet

Element Number	Defect Type	Defect Description	CS	CS Qty	Maint Qty
331	Exposed Rebar	(2) UP TO 4" X 8" X 1/2" SPALLS, WITH EXPOSED REINFORCING, NORTH FACE, NEAR MID SPAN.	2	2	2 Feet

**General Comments****Span 86****Beam 1****Prestressed Concrete Girder**

Element Number	Element Name	Total Qty	CS1 Qty	CS2 Qty	CS3 Qty	CS4 Qty
109	Prestressed Concrete Open Girder/Beam	50	47	3	0	0 Feet

Element Number	Defect Type	Defect Description	CS	CS Qty	Maint Qty
109	Patched Area	3' X 12" PATCHED AREA, SOUTH FACES, AT BENT 86	2	3	Feet

**General Comments****Span 86****Near Bearing****Fixed Bearing**

Element Number	Element Name	Total Qty	CS1 Qty	CS2 Qty	CS3 Qty	CS4 Qty
313	Fixed Bearing	1	0	1	0	0 Each
515	Steel Protective Coating	1	0	0	0	1 Square Feet

Element Number	Defect Type	Defect Description	CS	CS Qty	Maint Qty
313	Corrosion	CORROSION WITH LESS THAN 1/16" LOSS. (2" REMAINING).	2	1	Each
515	Effectiveness (Steel Protective Coatings)	BEARING RUSTING.	4	1	1 Square Feet

**General Comments****Span 86****Far Bearing****Movable Bearing**

Element Number	Element Name	Total Qty	CS1 Qty	CS2 Qty	CS3 Qty	CS4 Qty
311	Movable Bearing	1	0	1	0	0 Each
515	Steel Protective Coating	1	0	0	0	1 Square Feet

Element Number	Defect Type	Defect Description	CS	CS Qty	Maint Qty
311	Corrosion	CORROSION WITH LESS THAN 1/16" LOSS. (2" REMAINING).	2	1	Each
515	Effectiveness (Steel Protective Coatings)	BEARING RUSTING.	4	1	1 Square Feet

**General Comments****Span 86****Beam 2****Prestressed Concrete Girder**

Element Number	Element Name	Total Qty	CS1 Qty	CS2 Qty	CS3 Qty	CS4 Qty
109	Prestressed Concrete Open Girder/Beam	50	46	4	0	0 Feet

Element Number	Defect Type	Defect Description	CS	CS Qty	Maint Qty
109	Patched Area	16" X 16" PATCHED AREA, SOUTH FACE, AT BENT 85.	2	2	Feet
109	Delamination/Spall	9" X 3" X 1/2" DEEP SPALL ON BOTTOM SOUTH FACE AT BENT 86	2	1	1 Feet

Structure Number: **880007**Inspection Date: **08/31/2020**

**109** Exposed Rebar 9" X 2" X 1/2" DEEP SPALL WITH EXPOSED REBAR ON SOUTH FACE IN WEB AT BENT 86 2 1 1 Feet

**General Comments****Span 86 Near Bearing****Fixed Bearing**

Element Number	Element Name	Total Qty	CS1 Qty	CS2 Qty	CS3 Qty	CS4 Qty
313	Fixed Bearing	1	0	1	0	0 Each
515	Steel Protective Coating	1	0	0	0	1 Square Feet

Element Number	Defect Type	Defect Description	CS	CS Qty	Maint Qty
313	Corrosion	CORROSION WITH LESS THAN 1/16" LOSS. (2" REMAINING).	2	1	Each
515	Effectiveness (Steel Protective Coatings)	BEARING RUSTING.	4	1	1 Square Feet

**General Comments****Span 86 Far Bearing****Movable Bearing**

Element Number	Element Name	Total Qty	CS1 Qty	CS2 Qty	CS3 Qty	CS4 Qty
311	Movable Bearing	1	0	0	1	0 Each
515	Steel Protective Coating	1	0	0	0	1 Square Feet

Element Number	Defect Type	Defect Description	CS	CS Qty	Maint Qty
311	Corrosion	RUST SCALE, BEARING ASSEMBLY.	3	1	1 Each
515	Effectiveness (Steel Protective Coatings)	RUST SCALE, BEARING ASSEMBLY.	4	1	1 Square Feet

**General Comments****Span 86 Beam 3****Prestressed Concrete Girder**

Element Number	Element Name	Total Qty	CS1 Qty	CS2 Qty	CS3 Qty	CS4 Qty
109	Prestressed Concrete Open Girder/Beam	50	49	1	0	0 Feet

Element Number	Defect Type	Defect Description	CS	CS Qty	Maint Qty
109	Delamination/Spall	4" X 4" X 1/4" SPALL, WITH EXPOSED REINFORCING, BOTTOM FACE, 15' FROM BENT 85.	2	1	1 Feet

**General Comments****Span 86 Near Bearing****Fixed Bearing**

Element Number	Element Name	Total Qty	CS1 Qty	CS2 Qty	CS3 Qty	CS4 Qty
313	Fixed Bearing	1	0	0	1	0 Each
515	Steel Protective Coating	1	0	0	0	1 Square Feet

Element Number	Defect Type	Defect Description	CS	CS Qty	Maint Qty
313	Corrosion	RUST SCALE, BEARING ASSEMBLY.	3	1	1 Each

Inspection Date: **08/31/2020**

## General Comments

## Movable Bearing

## General Comments

## Fixed Bearing

## General Comments

## Movable Bearing

## General Comments

**Span 87****Beam 1****Prestressed Concrete Girder**

Element Number	Element Name		Total Qty	CS1 Qty	CS2 Qty	CS3 Qty	CS4 Qty
109	Prestressed Concrete Open Girder/Beam		50	49	1	0	0 Feet

Element Number	Defect Type	Defect Description	CS	CS Qty	Maint Qty
109	Delamination/Spall	10" X 3" X 3" DEEP SPALL, SOUTH FACE, AT BENT 87.	2	1	1 Feet
General Comments					

**Span 87****Near Bearing****Fixed Bearing**

Element Number	Element Name	Total Qty	CS1 Qty	CS2 Qty	CS3 Qty	CS4 Qty
313	Fixed Bearing	1	0	1	0	0 Each
515	Steel Protective Coating	1	0	0	0	1 Square Feet

Element Number	Defect Type	Defect Description	CS	CS Qty	Maint Qty
313	Corrosion	CORROSION WITH LESS THAN 1/16" LOSS. (2" REMAINING).	2	1	Each
515	Effectiveness (Steel Protective Coatings)	BEARING RUSTING.	4	1	1 Square Feet
General Comments					

**Span 87****Far Bearing****Movable Bearing**

Element Number	Element Name	Total Qty	CS1 Qty	CS2 Qty	CS3 Qty	CS4 Qty
311	Movable Bearing	1	0	1	0	0 Each
515	Steel Protective Coating	1	0	0	0	1 Square Feet

Element Number	Defect Type	Defect Description	CS	CS Qty	Maint Qty
311	Corrosion	CORROSION WITH LESS THAN 1/16" LOSS. (2" REMAINING).	2	1	Each
515	Effectiveness (Steel Protective Coatings)	BEARING RUSTING.	4	1	1 Square Feet
General Comments					

**Span 87****Beam 2****Prestressed Concrete Girder**

Element Number	Element Name		Total Qty	CS1 Qty	CS2 Qty	CS3 Qty	CS4 Qty
109	Prestressed Concrete Open Girder/Beam		50	48	2	0	0 Feet

Element Number	Defect Type	Defect Description	CS	CS Qty	Maint Qty
109	Patched Area	36" X 12" X 5" CORNER PATCHED AREA, SOUTH FACE, AT BENT 87.	2	1	Feet
109	Cracking (PSC)	12" HAIRLINE CRACK ON NORTH FACE AT BENT 86	2	1	1 Feet
General Comments					

**Span 87****Near Bearing****Fixed Bearing**

Element Number	Element Name	Total Qty	CS1 Qty	CS2 Qty	CS3 Qty	CS4 Qty	
313	Fixed Bearing	1	0	1	0	0	Each
515	Steel Protective Coating	1	0	0	0	1	Square Feet
Element Number	Defect Type	Defect Description	CS	CS Qty	Maint Qty		
313	Corrosion	CORROSION WITH LESS THAN 1/16" LOSS. (2" REMAINING).	2	1			Each
515	Effectiveness (Steel Protective Coatings)	RUST SCALE, BEARING ASSEMBLY.	4	1	1		Square Feet
<b>General Comments</b>							

**Span 87****Far Bearing****Movable Bearing**

Element Number	Element Name	Total Qty	CS1 Qty	CS2 Qty	CS3 Qty	CS4 Qty	
311	Movable Bearing	1	0	1	0	0	Each
515	Steel Protective Coating	1	0	0	0	1	Square Feet
Element Number	Defect Type	Defect Description	CS	CS Qty	Maint Qty		
311	Corrosion	CORROSION WITH LESS THAN 1/16" LOSS. (2" REMAINING).	2	1			Each
515	Effectiveness (Steel Protective Coatings)	BEARING RUSTING.	4	1	1		Square Feet
<b>General Comments</b>							

**Span 87****Beam 3****Prestressed Concrete Girder**

Element Number	Element Name	Total Qty	CS1 Qty	CS2 Qty	CS3 Qty	CS4 Qty	
109	Prestressed Concrete Open Girder/Beam	50	46	4	0	0	Feet
Element Number	Defect Type	Defect Description	CS	CS Qty	Maint Qty		
109	Patched Area	12" X 9" PATCHED AREAS, NORTH AND SOUTH FACES, AT BENT 87.	2	1			Feet
109	Damage	30" X 18" PATCHED AREA, BOTTOM FACE, EXTENDING UP TO 9" ONTO NORTH AND SOUTH FACES, AT BENT 86.	2	3	1		Feet
<b>General Comments</b>							

**Span 87****Near Bearing****Fixed Bearing**

Element Number	Element Name	Total Qty	CS1 Qty	CS2 Qty	CS3 Qty	CS4 Qty	
313	Fixed Bearing	1	0	1	0	0	Each
515	Steel Protective Coating	1	0	0	0	1	Square Feet
Element Number	Defect Type	Defect Description	CS	CS Qty	Maint Qty		
313	Corrosion	CORROSION WITH LESS THAN 1/16" LOSS. (2" REMAINING).	2	1			Each
515	Effectiveness (Steel Protective Coatings)	BEARING RUSTING.	4	1	1		Square Feet



**General Comments****Span 87 Far Bearing****Movable Bearing**

Element Number	Element Name	Total Qty	CS1 Qty	CS2 Qty	CS3 Qty	CS4 Qty
311	Movable Bearing	1	0	1	0	0 Each
515	Steel Protective Coating	1	0	0	0	1 Square Feet

Element Number	Defect Type	Defect Description	CS	CS Qty	Maint Qty
311	Corrosion	CORROSION WITH LESS THAN 1/16" LOSS. (2" REMAINING).	2	1	Each
515	Effectiveness (Steel Protective Coatings)	BEARING RUSTING.	4	1	1 Square Feet

**General Comments****Span 87 Beam 4****Prestressed Concrete Girder**

Element Number	Element Name	Total Qty	CS1 Qty	CS2 Qty	CS3 Qty	CS4 Qty
109	Prestressed Concrete Open Girder/Beam	50	49	0	1	0 Feet

Element Number	Defect Type	Defect Description	CS	CS Qty	Maint Qty
109	Exposed Prestressing	(PAR) 10" X 9" X 2" DEEP SPALL WITH EXPOSED STRAND ON NORTH FACE AT BENT 86	3	1	1 Feet

**General Comments****Span 87 Near Bearing****Fixed Bearing**

Element Number	Element Name	Total Qty	CS1 Qty	CS2 Qty	CS3 Qty	CS4 Qty
313	Fixed Bearing	1	0	1	0	0 Each
515	Steel Protective Coating	1	0	0	0	1 Square Feet

Element Number	Defect Type	Defect Description	CS	CS Qty	Maint Qty
313	Corrosion	CORROSION WITH LESS THAN 1/16" LOSS. (2" REMAINING).	2	1	Each
515	Effectiveness (Steel Protective Coatings)	RUST SCALE, BEARING ASSEMBLY.	4	1	1 Square Feet

**General Comments****Span 87 Far Bearing****Movable Bearing**

Element Number	Element Name	Total Qty	CS1 Qty	CS2 Qty	CS3 Qty	CS4 Qty
311	Movable Bearing	1	0	1	0	0 Each
515	Steel Protective Coating	1	0	0	0	1 Square Feet

Element Number	Defect Type	Defect Description	CS	CS Qty	Maint Qty
311	Corrosion	CORROSION WITH LESS THAN 1/16" LOSS. (2" REMAINING).	2	1	Each

Structure Number: **880007**Inspection Date: **08/31/2020**

<b>515</b>	Effectiveness (Steel Protective Coatings)	BEARING RUSTING.	4	1	1	Square Feet
<b>General Comments</b>						

### Span 88 Left Bridge Rail

#### Concrete Railing

Element Number	Element Name	Total Qty	CS1 Qty	CS2 Qty	CS3 Qty	CS4 Qty
331	Reinforced Concrete Bridge Railing	51	50	1	0	0 Feet

Element Number	Defect Type	Defect Description	CS	CS Qty	Maint Qty
331	Delamination/Spall	4" X 2" X 2" SPALL, TOP SOUTHEAST CORNER, 4TH RAIL POST FROM BENT 87.	2	1	1 Feet
General Comments					

### Span 88 Beam 1

#### Prestressed Concrete Girder

Element Number	Element Name	Total Qty	CS1 Qty	CS2 Qty	CS3 Qty	CS4 Qty
109	Prestressed Concrete Open Girder/Beam	50	49	1	0	0 Feet

Element Number	Defect Type	Defect Description	CS	CS Qty	Maint Qty
109	Patched Area	12" X 12" PATCHED AREA, SOUTH FACE, AT BENT 87.	2	1	Feet
General Comments					

### Span 88 Near Bearing

#### Fixed Bearing

Element Number	Element Name	Total Qty	CS1 Qty	CS2 Qty	CS3 Qty	CS4 Qty
313	Fixed Bearing	1	0	1	0	0 Each
515	Steel Protective Coating	1	0	0	0	1 Square Feet

Element Number	Defect Type	Defect Description	CS	CS Qty	Maint Qty
313	Corrosion	CORROSION WITH LESS THAN 1/16" LOSS. (2" REMAINING).	2	1	Each
515	Effectiveness (Steel Protective Coatings)	BEARING RUSTING.	4	1	1 Square Feet
General Comments					

### Span 88 Far Bearing

#### Movable Bearing

Element Number	Element Name	Total Qty	CS1 Qty	CS2 Qty	CS3 Qty	CS4 Qty
311	Movable Bearing	1	0	1	0	0 Each
515	Steel Protective Coating	1	0	0	0	1 Square Feet

Element Number	Defect Type	Defect Description	CS	CS Qty	Maint Qty
311	Corrosion	CORROSION WITH LESS THAN 1/16" LOSS. (2" REMAINING).	2	1	Each
515	Effectiveness (Steel Protective Coatings)	BEARING RUSTING.	4	1	1 Square Feet

**General Comments****Span 88****Beam 2****Prestressed Concrete Girder**

Element Number	Element Name	Total Qty	CS1 Qty	CS2 Qty	CS3 Qty	CS4 Qty
109	Prestressed Concrete Open Girder/Beam	50	49	1	0	0 Feet

Element Number	Defect Type	Defect Description	CS	CS Qty	Maint Qty
109	Patched Area	8" X 16" PATCHED AREA, SOUTH FACE, AT BENT 88.	2	1	Feet
109	Patched Area	6' X 12" X 8" CORNER PATCHED AREA, WEST FACE, END DIAPHRAGM, BETWEEN BEAMS 1 AND 2, AT BENT 88.	2		Feet

**General Comments****Span 88****Near Bearing****Fixed Bearing**

Element Number	Element Name	Total Qty	CS1 Qty	CS2 Qty	CS3 Qty	CS4 Qty
313	Fixed Bearing	1	0	1	0	0 Each
515	Steel Protective Coating	1	0	0	0	1 Square Feet

Element Number	Defect Type	Defect Description	CS	CS Qty	Maint Qty
313	Corrosion	CORROSION WITH LESS THAN 1/16" LOSS. (2" REMAINING).	2	1	Each
515	Effectiveness (Steel Protective Coatings)	BEARING RUSTING.	4	1	1 Square Feet

**General Comments****Span 88****Far Bearing****Movable Bearing**

Element Number	Element Name	Total Qty	CS1 Qty	CS2 Qty	CS3 Qty	CS4 Qty
311	Movable Bearing	1	0	1	0	0 Each
515	Steel Protective Coating	1	0	0	0	1 Square Feet

Element Number	Defect Type	Defect Description	CS	CS Qty	Maint Qty
311	Corrosion	CORROSION WITH LESS THAN 1/16" LOSS. (2" REMAINING).	2	1	Each
515	Effectiveness (Steel Protective Coatings)	BEARING RUSTING.	4	1	1 Square Feet

**General Comments****Span 88****Beam 3****Prestressed Concrete Girder**

Element Number	Element Name	Total Qty	CS1 Qty	CS2 Qty	CS3 Qty	CS4 Qty
109	Prestressed Concrete Open Girder/Beam	50	40	10	0	0 Feet

Element Number	Defect Type	Defect Description	CS	CS Qty	Maint Qty
109	Patched Area	6' LONG, 4" TALL, PATCH IN END DIAPHRAGM IN BAY 3 OVER BENT 88.	2	6	Feet

Structure Number: **880007**Inspection Date: **08/31/2020**

**109** Patched Area (2) UP TO 24" X 9" PATCHED AREAS, NORTH AND SOUTH  
FACES, AT BENT 88. 2 4 Feet

**General Comments****Span 88 Near Bearing****Fixed Bearing**

Element Number	Element Name	Total Qty	CS1 Qty	CS2 Qty	CS3 Qty	CS4 Qty	
313	Fixed Bearing	1	0	1	0	0	Each
515	Steel Protective Coating	1	0	0	0	1	Square Feet

Element Number	Defect Type	Defect Description	CS	CS Qty	Maint Qty	
313	Corrosion	CORROSION WITH LESS THAN 1/16" LOSS. (2" REMAINING).	2	1		Each
515	Effectiveness (Steel Protective Coatings)	BEARING RUSTING.	4	1	1	Square Feet

**General Comments****Span 88 Far Bearing****Movable Bearing**

Element Number	Element Name	Total Qty	CS1 Qty	CS2 Qty	CS3 Qty	CS4 Qty	
311	Movable Bearing	1	0	1	0	0	Each
515	Steel Protective Coating	1	0	0	0	1	Square Feet

Element Number	Defect Type	Defect Description	CS	CS Qty	Maint Qty	
311	Corrosion	CORROSION WITH LESS THAN 1/16" LOSS. (2" REMAINING).	2	1		Each
515	Effectiveness (Steel Protective Coatings)	RUST SCALE, BEARING ASSEMBLY.	4	1	1	Square Feet

**General Comments****Span 88 Beam 4****Prestressed Concrete Girder**

Element Number	Element Name	Total Qty	CS1 Qty	CS2 Qty	CS3 Qty	CS4 Qty	
109	Prestressed Concrete Open Girder/Beam	50	48	2	0	0	Feet

Element Number	Defect Type	Defect Description	CS	CS Qty	Maint Qty	
109	Delamination/Spall	6" X 4" X UP TO 1/2" SPALL, BOTTOM NORTH CORNER, AT BENT 87.	2	1	1	Feet
109	Patched Area	12" X 12" PATCHED AREA, NORTH FACE, AT BENT 88.	2	1		Feet

**General Comments**

**Span 88****Near Bearing****Fixed Bearing**

Element Number	Element Name	Total Qty	CS1 Qty	CS2 Qty	CS3 Qty	CS4 Qty	
313	Fixed Bearing	1	0	1	0	0	Each
515	Steel Protective Coating	1	0	0	0	1	Square Feet

Element Number	Defect Type	Defect Description	CS	CS Qty	Maint Qty	
313	Corrosion	CORROSION WITH LESS THAN 1/16" LOSS. (2" REMAINING).	2	1		Each
515	Effectiveness (Steel Protective Coatings)	RUST SCALE, BEARING ASSEMBLY.	4	1	1	Square Feet

**General Comments**

**Span 88****Far Bearing****Movable Bearing**

Element Number	Element Name	Total Qty	CS1 Qty	CS2 Qty	CS3 Qty	CS4 Qty	
311	Movable Bearing	1	0	1	0	0	Each
515	Steel Protective Coating	1	0	0	0	1	Square Feet

Element Number	Defect Type	Defect Description	CS	CS Qty	Maint Qty	
311	Corrosion	CORROSION WITH LESS THAN 1/16" LOSS. (2" REMAINING).	2	1		Each
515	Effectiveness (Steel Protective Coatings)	BEARING RUSTING.	4	1	1	Square Feet

**General Comments**

**Span 89****Left Bridge Rail****Concrete Railing**

Element Number	Element Name	Total Qty	CS1 Qty	CS2 Qty	CS3 Qty	CS4 Qty	
331	Reinforced Concrete Bridge Railing	51	39	12	0	0	Feet

Element Number	Defect Type	Defect Description	CS	CS Qty	Maint Qty	
331	Patched Area	12' PATCHED LENGTH OF RAIL LOCATED IN FIRST SECTION OF RAIL FROM POST 1 TO POST3	2	12		Square Feet

**General Comments**

**Span 89****Beam 1****Prestressed Concrete Girder**

Element Number	Element Name	Total Qty	CS1 Qty	CS2 Qty	CS3 Qty	CS4 Qty	
109	Prestressed Concrete Open Girder/Beam	50	45	2	3	0	Feet

Element Number	Defect Type	Defect Description	CS	CS Qty	Maint Qty	
109	Exposed Rebar	(PAR) 3' X 3" X 6" SPALL WITH EXPOSED REBAR IN BAY 1 DIAPHRAGM AT BENT 88	3	3	3	Feet
109	Patched Area	12" X 12" PATCHED AREA, SOUTH FACE, AT BENT 89	2	1		Feet
109	Patched Area	12" X 12" PATCHED AREA, SOUTH FACE, AT BENT 88.	2	1		Feet

**General Comments**

**Span 89 Near Bearing****Fixed Bearing**

Element Number	Element Name	Total Qty	CS1 Qty	CS2 Qty	CS3 Qty	CS4 Qty	
313	Fixed Bearing	1	0	1	0	0	Each
515	Steel Protective Coating	1	0	0	0	1	Square Feet

Element Number	Defect Type	Defect Description	CS	CS Qty	Maint Qty	
313	Corrosion	CORROSION WITH LESS THAN 1/16" LOSS. (2" REMAINING).	2	1		Each
515	Effectiveness (Steel Protective Coatings)	BEARING RUSTING.	4	1	1	Square Feet

**General Comments**

**Span 89 Far Bearing****Movable Bearing**

Element Number	Element Name	Total Qty	CS1 Qty	CS2 Qty	CS3 Qty	CS4 Qty	
311	Movable Bearing	1	0	1	0	0	Each
515	Steel Protective Coating	1	0	0	0	1	Square Feet

Element Number	Defect Type	Defect Description	CS	CS Qty	Maint Qty	
311	Corrosion	CORROSION WITH LESS THAN 1/16" LOSS. (2" REMAINING).	2	1		Each
515	Effectiveness (Steel Protective Coatings)	RUST SCALE, BEARING ASSEMBLY.	4	1	1	Square Feet

**General Comments**

**Span 89 Beam 2****Prestressed Concrete Girder**

Element Number	Element Name	Total Qty	CS1 Qty	CS2 Qty	CS3 Qty	CS4 Qty	
109	Prestressed Concrete Open Girder/Beam	50	45	5	0	0	Feet

Element Number	Defect Type	Defect Description	CS	CS Qty	Maint Qty	
109	Patched Area	(2) UP TO 24" X 12" PATCHED AREAS, NORTH AND SOUTH FACES, AT BENT 88.	2	3		Feet
109	Patched Area	(2) UP TO 18" X 18" PATCHED AREAS, NORTH AND SOUTH FACES, AT BENT 89.	2	2		Feet

**General Comments**

**Span 89 Near Bearing****Fixed Bearing**

Element Number	Element Name	Total Qty	CS1 Qty	CS2 Qty	CS3 Qty	CS4 Qty	
313	Fixed Bearing	1	0	1	0	0	Each
515	Steel Protective Coating	1	0	0	0	1	Square Feet

Element Number	Defect Type	Defect Description	CS	CS Qty	Maint Qty	
313	Corrosion	CORROSION WITH LESS THAN 1/16" LOSS. (2" REMAINING).	2	1		Each
515	Effectiveness (Steel Protective Coatings)	BEARING RUSTING.	4	1	1	Square Feet

**General Comments****Span 89 Far Bearing****Movable Bearing**

Element Number	Element Name	Total Qty	CS1 Qty	CS2 Qty	CS3 Qty	CS4 Qty
311	Movable Bearing	1	0	1	0	0 Each
515	Steel Protective Coating	1	0	0	0	1 Square Feet

Element Number	Defect Type	Defect Description	CS	CS Qty	Maint Qty
311	Corrosion	CORROSION WITH LESS THAN 1/16" LOSS. (2" REMAINING).	2	1	Each
515	Effectiveness (Steel Protective Coatings)	RUST SCALE, BEARING ASSEMBLY.	4	1	1 Square Feet

**General Comments****Span 89 Beam 3****Prestressed Concrete Girder**

Element Number	Element Name	Total Qty	CS1 Qty	CS2 Qty	CS3 Qty	CS4 Qty
109	Prestressed Concrete Open Girder/Beam	50	47	3	0	0 Feet

Element Number	Defect Type	Defect Description	CS	CS Qty	Maint Qty
109	Patched Area	(2) UP TO 12" X 12" PATCHED AREAS, NORTH AND SOUTH FACES, AT BENT 88.	2	2	Feet
109	Patched Area	(2) UP TO 4" DIAMETER PATCHED AREAS, AT RANDOM THROUGHOUT BOTTOM FACE.	2	1	Feet

**General Comments****Span 89 Near Bearing****Fixed Bearing**

Element Number	Element Name	Total Qty	CS1 Qty	CS2 Qty	CS3 Qty	CS4 Qty
313	Fixed Bearing	1	0	1	0	0 Each
515	Steel Protective Coating	1	0	0	0	1 Square Feet

Element Number	Defect Type	Defect Description	CS	CS Qty	Maint Qty
313	Corrosion	CORROSION WITH LESS THAN 1/16" LOSS. (2" REMAINING).	2	1	Each
515	Effectiveness (Steel Protective Coatings)	BEARING RUSTING.	4	1	1 Square Feet

**General Comments****Span 89 Far Bearing****Movable Bearing**

Element Number	Element Name	Total Qty	CS1 Qty	CS2 Qty	CS3 Qty	CS4 Qty
311	Movable Bearing	1	0	1	0	0 Each
515	Steel Protective Coating	1	0	0	0	1 Square Feet

Element Number	Defect Type	Defect Description	CS	CS Qty	Maint Qty
----------------	-------------	--------------------	----	--------	-----------

Structure Number: **880007**Inspection Date: **08/31/2020**

311	Corrosion	CORROSION WITH LESS THAN 1/16" LOSS. (2" REMAINING).	2	1	Each
515	Effectiveness (Steel Protective Coatings)	BEARING RUSTING.	4	1	1 Square Feet

**General Comments****Span 89****Beam 4****Prestressed Concrete Girder**

Element Number	Element Name	Total Qty	CS1 Qty	CS2 Qty	CS3 Qty	CS4 Qty
109	Prestressed Concrete Open Girder/Beam	50	49	1	0	0 Feet

Element Number	Defect Type	Defect Description	CS	CS Qty	Maint Qty
109	Patched Area	6" X 6" PATCHED AREA, NORTH FACE, AT BENT 89.	2	1	Feet

**General Comments****Span 89****Near Bearing****Fixed Bearing**

Element Number	Element Name	Total Qty	CS1 Qty	CS2 Qty	CS3 Qty	CS4 Qty
313	Fixed Bearing	1	0	1	0	0 Each
515	Steel Protective Coating	1	0	0	0	1 Square Feet

Element Number	Defect Type	Defect Description	CS	CS Qty	Maint Qty
313	Corrosion	CORROSION WITH LESS THAN 1/16" LOSS. (2" REMAINING).	2	1	Each
515	Effectiveness (Steel Protective Coatings)	BEARING RUSTING.	4	1	1 Square Feet

**General Comments****Span 89****Far Bearing****Movable Bearing**

Element Number	Element Name	Total Qty	CS1 Qty	CS2 Qty	CS3 Qty	CS4 Qty
311	Movable Bearing	1	0	1	0	0 Each
515	Steel Protective Coating	1	0	0	0	1 Square Feet

Element Number	Defect Type	Defect Description	CS	CS Qty	Maint Qty
311	Corrosion	CORROSION WITH LESS THAN 1/16" LOSS. (2" REMAINING).	2	1	Each
515	Effectiveness (Steel Protective Coatings)	BEARING RUSTING.	4	1	1 Square Feet

**General Comments****Span 90****Beam 1****Prestressed Concrete Girder**

Element Number	Element Name	Total Qty	CS1 Qty	CS2 Qty	CS3 Qty	CS4 Qty
109	Prestressed Concrete Open Girder/Beam	50	47	3	0	0 Feet

Element Number	Defect Type	Defect Description	CS	CS Qty	Maint Qty
----------------	-------------	--------------------	----	--------	-----------



Structure Number: **880007**Inspection Date: **08/31/2020**

<b>109</b>	Patched Area	3' X UP TO 2' PATCHED AREA, SOUTH FACE, AT BENT 89.	2	3	Feet
------------	--------------	---	---	---	------

**General Comments****Span 90****Near Bearing****Fixed Bearing**

Element Number	Element Name	Total Qty	CS1 Qty	CS2 Qty	CS3 Qty	CS4 Qty	
313	Fixed Bearing	1	0	1	0	0	Each
515	Steel Protective Coating	1	0	0	0	1	Square Feet

Element Number	Defect Type	Defect Description	CS	CS Qty	Maint Qty	
313	Corrosion	CORROSION WITH LESS THAN 1/16" LOSS. (2" REMAINING).	2	1		Each
515	Effectiveness (Steel Protective Coatings)	BEARING RUSTING.	4	1	1	Square Feet

**General Comments**

**Span 90****Far Bearing****Movable Bearing**

Element Number	Element Name	Total Qty	CS1 Qty	CS2 Qty	CS3 Qty	CS4 Qty	
311	Movable Bearing	1	0	1	0	0	Each
515	Steel Protective Coating	1	0	0	0	1	Square Feet

Element Number	Defect Type	Defect Description	CS	CS Qty	Maint Qty	
311	Corrosion	CORROSION WITH LESS THAN 1/16" LOSS. (2" REMAINING).	2	1		Each
515	Effectiveness (Steel Protective Coatings)	RUST SCALE, BEARING ASSEMBLY.	4	1	1	Square Feet

**General Comments**

**Span 90****Beam 2****Prestressed Concrete Girder**

Element Number	Element Name	Total Qty	CS1 Qty	CS2 Qty	CS3 Qty	CS4 Qty	
109	Prestressed Concrete Open Girder/Beam	50	47	3	0	0	Feet

Element Number	Defect Type	Defect Description	CS	CS Qty	Maint Qty	
109	Delamination/Spall	8" X 7" X 3/4" SPALL, BOTTOM OF BEAM, AT BENT 89.	2	1	1	Feet
109	Patched Area	12" X 12" PATCHED AREA, NORTH FACE, AT BENT 89	2	1		Feet
109	Patched Area	12" X 12" PATCHED AREA, NORTH FACE, AT BENT 90	2	1		Feet

**General Comments**

## Near Bearing

Element Number	Element Name	Total Qty	CS1 Qty	CS2 Qty	CS3 Qty	CS4 Qty	
313	Fixed Bearing	1	0	1	0	0	Each
515	Steel Protective Coating	1	0	0	0	1	Square Feet

### General Comments

## Far Bearing

Element Number	Element Name	Total Qty	CS1 Qty	CS2 Qty	CS3 Qty	CS4 Qty	
311	Movable Bearing	1	0	1	0	0	Each
515	Steel Protective Coating	1	0	0	0	1	Square Feet

### General Comments

### Beam 3

Element Number	Element Name	Total Qty	CS1 Qty	CS2 Qty	CS3 Qty	CS4 Qty
109	Prestressed Concrete Open Girder/Beam	50	45	5	0	0 Feet

### General Comments

## Near Bearing

Element Number	Element Name	Total Qty	CS1 Qty	CS2 Qty	CS3 Qty	CS4 Qty	
313	Fixed Bearing	1	0	0	1	0	Each
515	Steel Protective Coating	1	0	0	0	1	Square Feet

### General Comments

**Span 90 Far Bearing****Movable Bearing**

Element Number	Element Name	Total Qty	CS1 Qty	CS2 Qty	CS3 Qty	CS4 Qty	
311	Movable Bearing	1	0	1	0	0	Each
515	Steel Protective Coating	1	0	0	0	1	Square Feet

Element Number	Defect Type	Defect Description	CS	CS Qty	Maint Qty	
311	Corrosion	CORROSION WITH LESS THAN 1/16" LOSS. (2" REMAINING).	2	1		Each
515	Effectiveness (Steel Protective Coatings)	BEARING RUSTING.	4	1	1	Square Feet

**General Comments****Span 90 Beam 4****Prestressed Concrete Girder**

Element Number	Element Name	Total Qty	CS1 Qty	CS2 Qty	CS3 Qty	CS4 Qty	
109	Prestressed Concrete Open Girder/Beam	50	49	1	0	0	Feet

Element Number	Defect Type	Defect Description	CS	CS Qty	Maint Qty	
109	Exposed Prestressing	(PAR) 6" X 6" X 2" DEEP SPALL WITH EXPOSED STRAND ON NORTH FACE AT BENT 89	2	1		Feet

**General Comments****Span 90 Near Bearing****Fixed Bearing**

Element Number	Element Name	Total Qty	CS1 Qty	CS2 Qty	CS3 Qty	CS4 Qty	
313	Fixed Bearing	1	0	1	0	0	Each
515	Steel Protective Coating	1	0	0	0	1	Square Feet

Element Number	Defect Type	Defect Description	CS	CS Qty	Maint Qty	
313	Corrosion	CORROSION WITH LESS THAN 1/16" LOSS. (2" REMAINING).	2	1		Each
515	Effectiveness (Steel Protective Coatings)	BEARING RUSTING.	4	1	1	Square Feet

**General Comments****Span 90 Far Bearing****Movable Bearing**

Element Number	Element Name	Total Qty	CS1 Qty	CS2 Qty	CS3 Qty	CS4 Qty	
311	Movable Bearing	1	0	0	1	0	Each
515	Steel Protective Coating	1	0	0	0	1	Square Feet

Element Number	Defect Type	Defect Description	CS	CS Qty	Maint Qty	
311	Corrosion	RUST SCALE, BEARING ASSEMBLY.	3	1	1	Each
515	Effectiveness (Steel Protective Coatings)	BEARING RUSTING.	4	1	1	Square Feet

**General Comments****Span 91****Beam 1****Prestressed Concrete Girder**

Element Number	Element Name	Total Qty	CS1 Qty	CS2 Qty	CS3 Qty	CS4 Qty
109	Prestressed Concrete Open Girder/Beam	50	45	1	4	0 Feet

Element Number	Defect Type	Defect Description	CS	CS Qty	Maint Qty
109	Delamination/Spall	4' X UP TO 10" X 5" DELAMINATION, END DIAPHRAGM, BETWEEN BEAMS 1 AND 2, AT BENT 90	3	4	4 Feet
109	Patched Area	9" X 9" PATCHED AREA, SOUTH FACE, AT BENT 91	2	1	Feet

**General Comments****Span 91****Near Bearing****Fixed Bearing**

Element Number	Element Name	Total Qty	CS1 Qty	CS2 Qty	CS3 Qty	CS4 Qty
313	Fixed Bearing	1	0	1	0	0 Each
515	Steel Protective Coating	1	0	0	0	1 Square Feet

Element Number	Defect Type	Defect Description	CS	CS Qty	Maint Qty
313	Corrosion	CORROSION WITH LESS THAN 1/16" LOSS. (2" REMAINING).	2	1	Each
515	Effectiveness (Steel Protective Coatings)	RUST SCALE, BEARING ASSEMBLY.	4	1	1 Square Feet

**General Comments****Span 91****Far Bearing****Movable Bearing**

Element Number	Element Name	Total Qty	CS1 Qty	CS2 Qty	CS3 Qty	CS4 Qty
311	Movable Bearing	1	0	1	0	0 Each
515	Steel Protective Coating	1	0	0	0	1 Square Feet

Element Number	Defect Type	Defect Description	CS	CS Qty	Maint Qty
311	Corrosion	CORROSION WITH LESS THAN 1/16" LOSS. (2" REMAINING).	2	1	Each
515	Effectiveness (Steel Protective Coatings)	BEARING RUSTING.	4	1	1 Square Feet

**General Comments****Span 91****Beam 2****Prestressed Concrete Girder**

Element Number	Element Name	Total Qty	CS1 Qty	CS2 Qty	CS3 Qty	CS4 Qty
109	Prestressed Concrete Open Girder/Beam	50	46	4	0	0 Feet

Element Number	Defect Type	Defect Description	CS	CS Qty	Maint Qty
109	Patched Area	(2) UP TO 8" DIAMETER PATCHED AREAS, AT RANDOM THROUGHOUT BOTTOM FACE.	2	2	Feet

Structure Number: **880007**Inspection Date: **08/31/2020**

<b>109</b>	Patched Area	6' X UP TO 10" PATCH, END DIAPHRAGM, BETWEEN BEAMS 2 AND 3, AT BENT 91.	2	1	Feet
<b>109</b>	Patched Area	5' X UP TO 14" X 8" PATCHED AREA, END DIAPHRAGM, BETWEEN BEAMS 2 AND 3, AT BENT 90.	2	1	Feet

**General Comments****Span 91****Near Bearing****Fixed Bearing**

Element Number	Element Name	Total Qty	CS1 Qty	CS2 Qty	CS3 Qty	CS4 Qty	
313	Fixed Bearing	1	0	1	0	0	Each
515	Steel Protective Coating	1	0	0	0	1	Square Feet

Element Number	Defect Type	Defect Description	CS	CS Qty	Maint Qty	
<b>313</b>	Corrosion	CORROSION WITH LESS THAN 1/16" LOSS. (2" REMAINING).	2	1		Each
<b>515</b>	Effectiveness (Steel Protective Coatings)	BEARING RUSTING.	4	1	1	Square Feet

**General Comments****Span 91****Far Bearing****Movable Bearing**

Element Number	Element Name	Total Qty	CS1 Qty	CS2 Qty	CS3 Qty	CS4 Qty	
311	Movable Bearing	1	0	1	0	0	Each
515	Steel Protective Coating	1	0	0	0	1	Square Feet

Element Number	Defect Type	Defect Description	CS	CS Qty	Maint Qty	
<b>311</b>	Corrosion	CORROSION WITH LESS THAN 1/16" LOSS. (2" REMAINING).	2	1		Each
<b>515</b>	Effectiveness (Steel Protective Coatings)	BEARING RUSTING.	4	1	1	Square Feet

**General Comments****Span 91****Beam 3****Prestressed Concrete Girder**

Element Number	Element Name	Total Qty	CS1 Qty	CS2 Qty	CS3 Qty	CS4 Qty	
109	Prestressed Concrete Open Girder/Beam	50	48	2	0	0	Feet

Element Number	Defect Type	Defect Description	CS	CS Qty	Maint Qty	
<b>109</b>	Patched Area	4' X UP TO 10" X 6" PATCHED AREA, END DIAPHRAGM, BETWEEN BEAMS 3 AND 4, AT BENT 90.	2	1		Feet
<b>109</b>	Patched Area	7' X UP TO 16" PATCH, END DIAPHRAGM, BETWEEN BEAMS 3 AND 4, AT BENT 91.	2	1		Feet

**General Comments**

**Span 91 Near Bearing****Fixed Bearing**

Element Number	Element Name	Total Qty	CS1 Qty	CS2 Qty	CS3 Qty	CS4 Qty	
313	Fixed Bearing	1	0	1	0	0	Each
515	Steel Protective Coating	1	0	0	0	1	Square Feet

Element Number	Defect Type	Defect Description	CS	CS Qty	Maint Qty	
313	Corrosion	CORROSION WITH LESS THAN 1/16" LOSS. (2" REMAINING).	2	1		Each
515	Effectiveness (Steel Protective Coatings)	RUST SCALE, BEARING ASSEMBLY.	4	1	1	Square Feet

**General Comments**

**Span 91 Far Bearing****Movable Bearing**

Element Number	Element Name	Total Qty	CS1 Qty	CS2 Qty	CS3 Qty	CS4 Qty	
311	Movable Bearing	1	0	1	0	0	Each
515	Steel Protective Coating	1	0	0	0	1	Square Feet

Element Number	Defect Type	Defect Description	CS	CS Qty	Maint Qty	
311	Corrosion	CORROSION WITH LESS THAN 1/16" LOSS. (2" REMAINING).	2	1		Each
515	Effectiveness (Steel Protective Coatings)	RUST SCALE, BEARING ASSEMBLY.	4	1	1	Square Feet

**General Comments**

**Span 91 Beam 4****Prestressed Concrete Girder**

Element Number	Element Name	Total Qty	CS1 Qty	CS2 Qty	CS3 Qty	CS4 Qty	
109	Prestressed Concrete Open Girder/Beam	50	43	7	0	0	Feet

Element Number	Defect Type	Defect Description	CS	CS Qty	Maint Qty	
109	Patched Area	(2) UP TO 4' X 18" X UP TO 8" PATCHED AREAS, BOTTOM FACE, EXTENDING UP TO 8" ONTO NORTH AND SOUTH FACES, 3' AND 10' FROM BENT 90.	2	6		Feet
109	Delamination/Spall	1' X 1' DELAMINATION, END DIAPHRAGM, RIGHT OVERHANG, AT BENT 91.	2	1	1	Feet

**General Comments**

**Span 91 Near Bearing****Fixed Bearing**

Element Number	Element Name	Total Qty	CS1 Qty	CS2 Qty	CS3 Qty	CS4 Qty	
313	Fixed Bearing	1	0	1	0	0	Each
515	Steel Protective Coating	1	0	0	0	1	Square Feet

Element Number	Defect Type	Defect Description	CS	CS Qty	Maint Qty	
313	Corrosion	CORROSION WITH LESS THAN 1/16" LOSS. (2" REMAINING).	2	1		Each

Structure Number: **880007**Inspection Date: **08/31/2020**

<b>515</b>	Effectiveness (Steel Protective Coatings)	BEARING RUSTING.	4	1	1	Square Feet
<b>General Comments</b>						

### Span 91 Far Bearing

#### Movable Bearing

Element Number	Element Name	Total Qty	CS1 Qty	CS2 Qty	CS3 Qty	CS4 Qty
311	Movable Bearing	1	0	1	0	0 Each
515	Steel Protective Coating	1	0	0	0	1 Square Feet

Element Number	Defect Type	Defect Description	CS	CS Qty	Maint Qty
311	Corrosion	CORROSION WITH LESS THAN 1/16" LOSS. (2" REMAINING).	2	1	Each
515	Effectiveness (Steel Protective Coatings)	RUST SCALE, BEARING ASSEMBLY.	4	1	1 Square Feet
General Comments					

### Span 92 Beam 1

#### Prestressed Concrete Girder

Element Number	Element Name	Total Qty	CS1 Qty	CS2 Qty	CS3 Qty	CS4 Qty
109	Prestressed Concrete Open Girder/Beam	50	48	2	0	0 Feet

Element Number	Defect Type	Defect Description	CS	CS Qty	Maint Qty
109	Exposed Rebar	2" X 4" X 1/2" DEEP SPALL WITH EXPOSED REBAR IN WEB ON SOUTH FACE	2	1	1 Feet
109	Patched Area	6' X UP TO 6" PATCHED AREA, NORTH FACE, AT BENT 92	2	1	Feet
General Comments					

### Span 92 Near Bearing

#### Fixed Bearing

Element Number	Element Name	Total Qty	CS1 Qty	CS2 Qty	CS3 Qty	CS4 Qty
313	Fixed Bearing	1	0	1	0	0 Each
515	Steel Protective Coating	1	0	0	0	1 Square Feet

Element Number	Defect Type	Defect Description	CS	CS Qty	Maint Qty
313	Corrosion	CORROSION WITH LESS THAN 1/16" LOSS. (2" REMAINING).	2	1	Each
515	Effectiveness (Steel Protective Coatings)	RUST SCALE, BEARING ASSEMBLY.	4	1	1 Square Feet
General Comments					

**Span 92 Far Bearing****Movable Bearing**

Element Number	Element Name	Total Qty	CS1 Qty	CS2 Qty	CS3 Qty	CS4 Qty	
311	Movable Bearing	1	0	1	0	0	Each
515	Steel Protective Coating	1	0	0	0	1	Square Feet

Element Number	Defect Type	Defect Description	CS	CS Qty	Maint Qty	
311	Corrosion	CORROSION WITH LESS THAN 1/16" LOSS. (2" REMAINING).	2	1		Each
515	Effectiveness (Steel Protective Coatings)	BEARING RUSTING.	4	1	1	Square Feet

**General Comments**

**Span 92 Beam 2****Prestressed Concrete Girder**

Element Number	Element Name	Total Qty	CS1 Qty	CS2 Qty	CS3 Qty	CS4 Qty	
109	Prestressed Concrete Open Girder/Beam	50	42	6	2	0	Feet

Element Number	Defect Type	Defect Description	CS	CS Qty	Maint Qty	
109	Delamination/Spall	2' X 4" X 3" SPALL, END DIAPHRAGM, BETWEEN BEAMS 2 AND 3, AT BENT 91	3	2	2	Feet
109	Patched Area	1.5' X UP TO 1' PATCHED AREA, NORTH AND SOUTH FACE, AT BENT 92.	2	2		Feet
109	Patched Area	4' X UP TO 8" X 7" PATCHED AREA, BOTTOM FACE, AT BENT 91, EXTENDING UP TO 8" ONTO NORTH FACE.	2	4		Feet

**General Comments**

**Span 92 Near Bearing****Fixed Bearing**

Element Number	Element Name	Total Qty	CS1 Qty	CS2 Qty	CS3 Qty	CS4 Qty	
313	Fixed Bearing	1	0	1	0	0	Each
515	Steel Protective Coating	1	0	0	0	1	Square Feet

Element Number	Defect Type	Defect Description	CS	CS Qty	Maint Qty	
313	Corrosion	CORROSION WITH LESS THAN 1/16" LOSS. (2" REMAINING).	2	1		Each
515	Effectiveness (Steel Protective Coatings)	BEARING RUSTING.	4	1	1	Square Feet

**General Comments**

**Span 92 Far Bearing****Movable Bearing**

Element Number	Element Name	Total Qty	CS1 Qty	CS2 Qty	CS3 Qty	CS4 Qty	
311	Movable Bearing	1	0	0	1	0	Each
515	Steel Protective Coating	1	0	0	0	1	Square Feet

Element Number	Defect Type	Defect Description	CS	CS Qty	Maint Qty	
311	Corrosion	RUST SCALE, BEARING ASSEMBLY.	3	1	1	Each



Inspection Date: **08/31/2020**

## General Comments

## Prestressed Concrete Girder

## General Comments

## Fixed Bearing

### General Comments

## Movable Bearing

### General Comments

## Fixed Bearing

Element Number	Element Name	Total Qty	CS1 Qty	CS2 Qty	CS3 Qty	CS4 Qty	
313	Fixed Bearing	1	0	1	0	0	Each
515	Steel Protective Coating	1	0	0	0	1	Square Feet

Element Number	Defect Type	Defect Description	CS	CS Qty	Maint Qty
313	Fixed Bearing	Fixed bearing is loose and noisy	CS1	1	1
515	Steel Protective Coating	Steel protective coating is peeling and flaking	CS2	0	0

Structure Number: **880007**Inspection Date: **08/31/2020**

<b>313</b>	Corrosion	CORROSION WITH LESS THAN 1/16" LOSS. (2" REMAINING).	2	1	Each
<b>515</b>	Effectiveness (Steel Protective Coatings)	BEARING RUSTING.	4	1	1 Square Feet
<b>General Comments</b>					

### Span 92 Far Bearing

#### Movable Bearing

Element Number	Element Name	Total Qty	CS1 Qty	CS2 Qty	CS3 Qty	CS4 Qty
311	Movable Bearing	1	0	1	0	0 Each
515	Steel Protective Coating	1	0	0	0	1 Square Feet

Element Number	Defect Type	Defect Description	CS	CS Qty	Maint Qty
311	Corrosion	CORROSION WITH LESS THAN 1/16" LOSS. (2" REMAINING).	2	1	Each
515	Effectiveness (Steel Protective Coatings)	BEARING RUSTING.	4	1	1 Square Feet
General Comments					

### Span 93 Deck

#### Reinforced Concrete Deck

Element Number	Element Name	Total Qty	CS1 Qty	CS2 Qty	CS3 Qty	CS4 Qty	
12	Reinforced Concrete Deck	1,479	1,279	200	0	0	Square Feet

Element Number	Defect Type	Defect Description	CS	CS Qty	Maint Qty	
12	Cracking (RC and Other)	200 SQUARE FEET OF CRACKING IN BOTTOM OF DECK IN BAY 2, 10' OUT FROM BENT 92	2	200	200	Square Feet
General Comments						

### Span 93 Beam 1

#### Prestressed Concrete Girder

Element Number	Element Name		Total Qty	CS1 Qty	CS2 Qty	CS3 Qty	CS4 Qty
109	Prestressed Concrete Open Girder/Beam		50	48	2	0	0 Feet

Element Number	Defect Type	Defect Description	CS	CS Qty	Maint Qty
109	Patched Area	1' X 1.5' PATCHED AREA, SOUTH FACE, AT BENT 92.	2	1	Feet
109	Patched Area	1' X UP TO 10" PATCHED AREA, SOUTH FACE, AT BENT 93.	2	1	Feet
General Comments					

### Span 93 Near Bearing

#### Fixed Bearing

Element Number	Element Name	Total Qty	CS1 Qty	CS2 Qty	CS3 Qty	CS4 Qty
313	Fixed Bearing	1	0	1	0	0 Each
515	Steel Protective Coating	1	0	0	0	1 Square Feet

Element Number	Defect Type	Defect Description	CS	CS Qty	Maint Qty
----------------	-------------	--------------------	----	--------	-----------

Structure Number: **880007**Inspection Date: **08/31/2020**

<b>313</b>	Corrosion	CORROSION WITH LESS THAN 1/16" LOSS. (2" REMAINING).	2	1	Each
<b>515</b>	Effectiveness (Steel Protective Coatings)	RUST SCALE, BEARING ASSEMBLY.	4	1	1 Square Feet
<b>General Comments</b>					

**Span 93 Far Bearing****Movable Bearing**

Element Number	Element Name	Total Qty	CS1 Qty	CS2 Qty	CS3 Qty	CS4 Qty
311	Movable Bearing	1	0	1	0	0 Each
515	Steel Protective Coating	1	0	0	0	1 Square Feet

Element Number	Defect Type	Defect Description	CS	CS Qty	Maint Qty
311	Corrosion	CORROSION WITH LESS THAN 1/16" LOSS. (2" REMAINING).	2	1	Each
515	Effectiveness (Steel Protective Coatings)	BEARING RUSTING.	4	1	1 Square Feet
General Comments					

**Span 93 Beam 2****Prestressed Concrete Girder**

Element Number	Element Name	Total Qty	CS1 Qty	CS2 Qty	CS3 Qty	CS4 Qty	
109	Prestressed Concrete Open Girder/Beam	50	49	1	0	0	Feet

Element Number	Defect Type	Defect Description	CS	CS Qty	Maint Qty	
109	Patched Area	(2) UP TO 12" X 12" PATCHED AREAS, NORTH AND SOUTH FACES, AT BENT 93	2	1		Feet
General Comments						

**Span 93 Near Bearing****Fixed Bearing**

Element Number	Element Name	Total Qty	CS1 Qty	CS2 Qty	CS3 Qty	CS4 Qty
313	Fixed Bearing	1	0	0	1	0 Each
515	Steel Protective Coating	1	0	0	0	1 Square Feet

Element Number	Defect Type	Defect Description	CS	CS Qty	Maint Qty
313	Corrosion	RUST SCALE, BEARING ASSEMBLY.	3	1	1 Each
515	Effectiveness (Steel Protective Coatings)	RUST SCALE, BEARING ASSEMBLY.	4	1	1 Square Feet
General Comments					

**Span 93 Far Bearing****Movable Bearing**

Element Number	Element Name	Total Qty	CS1 Qty	CS2 Qty	CS3 Qty	CS4 Qty	
311	Movable Bearing	1	0	1	0	0	Each
515	Steel Protective Coating	1	0	0	0	1	Square Feet

Element Number	Defect Type	Defect Description	CS	CS Qty	Maint Qty	
311	Corrosion	CORROSION WITH LESS THAN 1/16" LOSS. (2" REMAINING).	2	1		Each
515	Effectiveness (Steel Protective Coatings)	RUST SCALE, BEARING ASSEMBLY.	4	1	1	Square Feet

**General Comments**

**Span 93 Beam 3****Prestressed Concrete Girder**

Element Number	Element Name	Total Qty	CS1 Qty	CS2 Qty	CS3 Qty	CS4 Qty	
109	Prestressed Concrete Open Girder/Beam	50	43	2	5	0	Feet

Element Number	Defect Type	Defect Description	CS	CS Qty	Maint Qty	
109	Patched Area	5' X UP TO 18" X 12" FAILED PATCH, END DIAPHRAGM, BETWEEN BEAMS 3 AND 4, AT BENT 92.	3	5	5	Feet
109	Patched Area	1.5' X UP TO 1.5' PATCHED AREA, NORTH FACE, AT BENT 93.	2	2		Feet

**General Comments**

**Span 93 Near Bearing****Fixed Bearing**

Element Number	Element Name	Total Qty	CS1 Qty	CS2 Qty	CS3 Qty	CS4 Qty	
313	Fixed Bearing	1	0	1	0	0	Each
515	Steel Protective Coating	1	0	0	0	1	Square Feet

Element Number	Defect Type	Defect Description	CS	CS Qty	Maint Qty	
313	Corrosion	CORROSION WITH LESS THAN 1/16" LOSS. (2" REMAINING).	2	1		Each
515	Effectiveness (Steel Protective Coatings)	BEARING RUSTING.	4	1	1	Square Feet

**General Comments**

**Span 93 Far Bearing****Movable Bearing**

Element Number	Element Name	Total Qty	CS1 Qty	CS2 Qty	CS3 Qty	CS4 Qty	
311	Movable Bearing	1	0	1	0	0	Each
515	Steel Protective Coating	1	0	0	0	1	Square Feet

Element Number	Defect Type	Defect Description	CS	CS Qty	Maint Qty	
311	Corrosion	CORROSION WITH LESS THAN 1/16" LOSS. (2" REMAINING).	2	1		Each
515	Effectiveness (Steel Protective Coatings)	BEARING RUSTING.	4	1	1	Square Feet

**General Comments****Span 93 Near Bearing****Fixed Bearing**

Element Number	Element Name	Total Qty	CS1 Qty	CS2 Qty	CS3 Qty	CS4 Qty
313	Fixed Bearing	1	0	1	0	0 Each
515	Steel Protective Coating	1	0	0	0	1 Square Feet

Element Number	Defect Type	Defect Description	CS	CS Qty	Maint Qty
313	Corrosion	CORROSION WITH LESS THAN 1/16" LOSS. (2" REMAINING).	2	1	Each
515	Effectiveness (Steel Protective Coatings)	RUST SCALE, BEARING ASSEMBLY.	4	1	1 Square Feet

**General Comments****Span 93 Far Bearing****Movable Bearing**

Element Number	Element Name	Total Qty	CS1 Qty	CS2 Qty	CS3 Qty	CS4 Qty
311	Movable Bearing	1	0	1	0	0 Each
515	Steel Protective Coating	1	0	0	0	1 Square Feet

Element Number	Defect Type	Defect Description	CS	CS Qty	Maint Qty
311	Corrosion	CORROSION WITH LESS THAN 1/16" LOSS. (2" REMAINING).	2	1	Each
515	Effectiveness (Steel Protective Coatings)	BEARING RUSTING.	4	1	1 Square Feet

**General Comments****Span 94 Left Bridge Rail****Concrete Railing**

Element Number	Element Name	Total Qty	CS1 Qty	CS2 Qty	CS3 Qty	CS4 Qty
331	Reinforced Concrete Bridge Railing	51	50	1	0	0 Feet

Element Number	Defect Type	Defect Description	CS	CS Qty	Maint Qty
331	Delamination/Spall	3" DIAMETER X UP TO 1/2" SPALL, WITH EXPOSED REINFORCING, SOUTH FACE, NEAR MID SPAN.	2	1	1 Feet

**General Comments****Span 94 Beam 1****Prestressed Concrete Girder**

Element Number	Element Name	Total Qty	CS1 Qty	CS2 Qty	CS3 Qty	CS4 Qty
109	Prestressed Concrete Open Girder/Beam	50	49	1	0	0 Feet

Element Number	Defect Type	Defect Description	CS	CS Qty	Maint Qty
109	Patched Area	9" X 9" PATCHED AREA, NORTH FACE, AT BENT 94	2	1	Feet

**General Comments**

## Near Bearing

Element Number	Element Name	Total Qty	CS1 Qty	CS2 Qty	CS3 Qty	CS4 Qty	
313	Fixed Bearing	1	0	1	0	0	Each
515	Steel Protective Coating	1	0	0	0	1	Square Feet

Element Number	Defect Type	Defect Description	CS	CS Qty	Maint Qty	
313	Corrosion	CORROSION WITH LESS THAN 1/16" LOSS. (2" REMAINING).	2	1		Each
515	Effectiveness (Steel Protective Coatings)	RUST SCALE, BEARING ASSEMBLY.	4	1	1	Square Feet

General Comments	

## Far Bearing

Element Number	Element Name	Total Qty	CS1 Qty	CS2 Qty	CS3 Qty	CS4 Qty	
311	Movable Bearing	1	0	1	0	0	Each
515	Steel Protective Coating	1	0	0	0	1	Square Feet

Element Number	Defect Type	Defect Description	CS	CS Qty	Maint Qty	
311	Corrosion	CORROSION WITH LESS THAN 1/16" LOSS. (2" REMAINING).	2	1		Each
515	Effectiveness (Steel Protective Coatings)	BEARING RUSTING.	4	1	1	Square Feet
General Comments						

## Beam 2

Element Number	Element Name	Total Qty	CS1 Qty	CS2 Qty	CS3 Qty	CS4 Qty	
109	Prestressed Concrete Open Girder/Beam	50	49	1	0	0	Feet

Element Number	Defect Type	Defect Description	CS	CS Qty	Maint Qty	
109	Patched Area	4' X UP TO 12" PATCH, END DIAPHRAGM, BETWEEN BEAMS 2 AND 3, AT BENT 93	2	1		Feet
General Comments						

## Near Bearing

Element Number	Element Name		Total Qty	CS1 Qty	CS2 Qty	CS3 Qty	CS4 Qty	
313	Fixed Bearing		1	0	0	1	0	Each
515	Steel Protective Coating		1	0	0	0	1	Square Feet

Element number	Defect Type	Defect Description	CS	CS Qty	Maint Qty	
313	Corrosion	RUST SCALE, BEARING ASSEMBLY.	3	1	1	Each
515	Effectiveness (Steel Protective Coatings)	BEARING RUSTING.	4	1	1	Square Feet
General Comments						

**Span 94 Far Bearing****Movable Bearing**

Element Number	Element Name	Total Qty	CS1 Qty	CS2 Qty	CS3 Qty	CS4 Qty
311	Movable Bearing	1	0	0	1	0 Each
515	Steel Protective Coating	1	0	0	0	1 Square Feet

Element Number	Defect Type	Defect Description	CS	CS Qty	Maint Qty
311	Corrosion	CORROSION WITH LESS THAN 1/16" LOSS. (2" REMAINING).	2	1	Each
515	Effectiveness (Steel Protective Coatings)	RUST SCALE, BEARING ASSEMBLY.	4	1	1 Square Feet

**General Comments****Span 94 Beam 3****Prestressed Concrete Girder**

Element Number	Element Name	Total Qty	CS1 Qty	CS2 Qty	CS3 Qty	CS4 Qty
109	Prestressed Concrete Open Girder/Beam	50	48	2	0	0 Feet

Element Number	Defect Type	Defect Description	CS	CS Qty	Maint Qty
109	Patched Area	1' X UP TO 1' PATCHED AREA, SOUTH FACE, AT BENT 94.	2	1	Feet
109	Patched Area	1' X UP TO 1' PATCHED AREA, NORTH FACE, AT BENT 93.	2	1	Feet

**General Comments****Span 94 Near Bearing****Fixed Bearing**

Element Number	Element Name	Total Qty	CS1 Qty	CS2 Qty	CS3 Qty	CS4 Qty
313	Fixed Bearing	1	0	1	0	0 Each
515	Steel Protective Coating	1	0	0	0	1 Square Feet

Element Number	Defect Type	Defect Description	CS	CS Qty	Maint Qty
313	Corrosion	CORROSION WITH LESS THAN 1/16" LOSS. (2" REMAINING).	2	1	Each
515	Effectiveness (Steel Protective Coatings)	RUST SCALE, BEARING ASSEMBLY.	4	1	1 Square Feet

**General Comments****Span 94 Far Bearing****Movable Bearing**

Element Number	Element Name	Total Qty	CS1 Qty	CS2 Qty	CS3 Qty	CS4 Qty
311	Movable Bearing	1	0	1	0	0 Each
515	Steel Protective Coating	1	0	0	0	1 Square Feet

Element Number	Defect Type	Defect Description	CS	CS Qty	Maint Qty
311	Corrosion	CORROSION WITH LESS THAN 1/16" LOSS. (2" REMAINING).	2	1	Each
515	Effectiveness (Steel Protective Coatings)	RUST SCALE, BEARING ASSEMBLY.	4	1	1 Square Feet

**General Comments****Span 94 Near Bearing****Fixed Bearing**

Element Number	Element Name	Total Qty	CS1 Qty	CS2 Qty	CS3 Qty	CS4 Qty
313	Fixed Bearing	1	0	0	1	0 Each
515	Steel Protective Coating	1	0	0	0	1 Square Feet

Element Number	Defect Type	Defect Description	CS	CS Qty	Maint Qty
313	Corrosion	RUST SCALE, BEARING ASSEMBLY.	3	1	1 Each
515	Effectiveness (Steel Protective Coatings)	BEARING RUSTING.	4	1	1 Square Feet

**General Comments****Span 94 Far Bearing****Movable Bearing**

Element Number	Element Name	Total Qty	CS1 Qty	CS2 Qty	CS3 Qty	CS4 Qty
311	Movable Bearing	1	0	1	0	0 Each
515	Steel Protective Coating	1	0	0	0	1 Square Feet

Element Number	Defect Type	Defect Description	CS	CS Qty	Maint Qty
311	Corrosion	CORROSION WITH LESS THAN 1/16" LOSS. (2" REMAINING).	2	1	Each
515	Effectiveness (Steel Protective Coatings)	RUST SCALE, BEARING ASSEMBLY.	4	1	1 Square Feet

**General Comments****Span 95 Beam 1****Prestressed Concrete Girder**

Element Number	Element Name	Total Qty	CS1 Qty	CS2 Qty	CS3 Qty	CS4 Qty
109	Prestressed Concrete Open Girder/Beam	50	49	1	0	0 Feet

Element Number	Defect Type	Defect Description	CS	CS Qty	Maint Qty
109	Patched Area	1' X UP TO 1' PATCHED AREA, SOUTH FACE, AT BENT 95.	2	1	Feet

**General Comments****Span 95 Near Bearing****Fixed Bearing**

Element Number	Element Name	Total Qty	CS1 Qty	CS2 Qty	CS3 Qty	CS4 Qty
313	Fixed Bearing	1	0	1	0	0 Each
515	Steel Protective Coating	1	0	0	0	1 Square Feet

Element Number	Defect Type	Defect Description	CS	CS Qty	Maint Qty
313	Corrosion	CORROSION WITH LESS THAN 1/16" LOSS. (2" REMAINING).	2	1	Each
515	Effectiveness (Steel Protective Coatings)	BEARING RUSTING.	4	1	1 Square Feet



**General Comments****Span 95 Far Bearing****Movable Bearing**

Element Number	Element Name	Total Qty	CS1 Qty	CS2 Qty	CS3 Qty	CS4 Qty
311	Movable Bearing	1	0	1	0	0 Each
515	Steel Protective Coating	1	0	0	0	1 Square Feet

Element Number	Defect Type	Defect Description	CS	CS Qty	Maint Qty
311	Corrosion	CORROSION WITH LESS THAN 1/16" LOSS. (2" REMAINING).	2	1	Each
515	Effectiveness (Steel Protective Coatings)	BEARING RUSTING.	4	1	1 Square Feet

**General Comments****Span 95 Beam 2****Prestressed Concrete Girder**

Element Number	Element Name	Total Qty	CS1 Qty	CS2 Qty	CS3 Qty	CS4 Qty
109	Prestressed Concrete Open Girder/Beam	50	46	4	0	0 Feet

Element Number	Defect Type	Defect Description	CS	CS Qty	Maint Qty
109	Patched Area	12" X 9" PATCHED AREA, NORTH FACE, AT BENT 95	2	1	Feet
109	Patched Area	3' X UP TO 15" PATCHED AREA, BOTTOM FACE, EXTENDING UP TO 8" ONTO NORTH AND SOUTH FACES, AT BENT 94.	2	3	Feet

**General Comments****Span 95 Near Bearing****Fixed Bearing**

Element Number	Element Name	Total Qty	CS1 Qty	CS2 Qty	CS3 Qty	CS4 Qty
313	Fixed Bearing	1	0	1	0	0 Each
515	Steel Protective Coating	1	0	0	0	1 Square Feet

Element Number	Defect Type	Defect Description	CS	CS Qty	Maint Qty
313	Corrosion	CORROSION WITH LESS THAN 1/16" LOSS. (2" REMAINING).	2	1	Each
515	Effectiveness (Steel Protective Coatings)	BEARING RUSTING.	4	1	1 Square Feet

**General Comments****Span 95 Far Bearing****Movable Bearing**

Element Number	Element Name	Total Qty	CS1 Qty	CS2 Qty	CS3 Qty	CS4 Qty
311	Movable Bearing	1	0	0	1	0 Each
515	Steel Protective Coating	1	0	0	0	1 Square Feet

Element Number	Defect Type	Defect Description	CS	CS Qty	Maint Qty
----------------	-------------	--------------------	----	--------	-----------

Structure Number: **880007**Inspection Date: **08/31/2020**

311	Corrosion	RUST SCALE, BEARING ASSEMBLY.	3	1	1	Each
515	Effectiveness (Steel Protective Coatings)	RUST SCALE, BEARING ASSEMBLY.	4	1	1	Square Feet

**General Comments****Span 95****Beam 3****Prestressed Concrete Girder**

Element Number	Element Name	Total Qty	CS1 Qty	CS2 Qty	CS3 Qty	CS4 Qty
109	Prestressed Concrete Open Girder/Beam	50	49	1	0	0 Feet

Element Number	Defect Type	Defect Description	CS	CS Qty	Maint Qty
109	Patched Area	12" X 12" PATCHED AREA, BOTTOM FACE, AT BENT 94	2	1	Feet

**General Comments****Span 95****Near Bearing****Fixed Bearing**

Element Number	Element Name	Total Qty	CS1 Qty	CS2 Qty	CS3 Qty	CS4 Qty
313	Fixed Bearing	1	0	1	0	0 Each
515	Steel Protective Coating	1	0	0	0	1 Square Feet

Element Number	Defect Type	Defect Description	CS	CS Qty	Maint Qty
313	Corrosion	CORROSION WITH LESS THAN 1/16" LOSS. (2" REMAINING).	2	1	Each
515	Effectiveness (Steel Protective Coatings)	SURFACE RUST, BEARING ASSEMBLY.	4	1	1 Square Feet

**General Comments****Span 95****Far Bearing****Movable Bearing**

Element Number	Element Name	Total Qty	CS1 Qty	CS2 Qty	CS3 Qty	CS4 Qty
311	Movable Bearing	1	0	1	0	0 Each
515	Steel Protective Coating	1	0	0	0	1 Square Feet

Element Number	Defect Type	Defect Description	CS	CS Qty	Maint Qty
311	Corrosion	CORROSION WITH LESS THAN 1/16" LOSS. (2" REMAINING).	2	1	Each
515	Effectiveness (Steel Protective Coatings)	BEARING RUSTING.	4	1	1 Square Feet

**General Comments****Span 95****Beam 4****Prestressed Concrete Girder**

Element Number	Element Name	Total Qty	CS1 Qty	CS2 Qty	CS3 Qty	CS4 Qty
109	Prestressed Concrete Open Girder/Beam	50	49	1	0	0 Feet

Element Number	Defect Type	Defect Description	CS	CS Qty	Maint Qty
109	Patched Area	9" X 9" PATCHED AREA, NORTH FACE, AT BENT 95	2	1	Feet

**General Comments****Span 95 Near Bearing****Fixed Bearing**

Element Number	Element Name	Total Qty	CS1 Qty	CS2 Qty	CS3 Qty	CS4 Qty
313	Fixed Bearing	1	0	1	0	0 Each
515	Steel Protective Coating	1	0	0	0	1 Square Feet

Element Number	Defect Type	Defect Description	CS	CS Qty	Maint Qty
313	Corrosion	SURFACE RUST, BEARING ASSEMBLY.	2	1	Each
515	Effectiveness (Steel Protective Coatings)	BEARING RUSTING.	4	1	1 Square Feet

**General Comments****Span 95 Far Bearing****Movable Bearing**

Element Number	Element Name	Total Qty	CS1 Qty	CS2 Qty	CS3 Qty	CS4 Qty
311	Movable Bearing	1	0	1	0	0 Each
515	Steel Protective Coating	1	0	0	0	1 Square Feet

Element Number	Defect Type	Defect Description	CS	CS Qty	Maint Qty
311	Corrosion	CORROSION WITH LESS THAN 1/16" LOSS. (2" REMAINING).	2	1	Each
515	Effectiveness (Steel Protective Coatings)	BEARING RUSTING.	4	1	1 Square Feet

**General Comments****Span 96 Beam 1****Prestressed Concrete Girder**

Element Number	Element Name	Total Qty	CS1 Qty	CS2 Qty	CS3 Qty	CS4 Qty
109	Prestressed Concrete Open Girder/Beam	50	49	1	0	0 Feet

Element Number	Defect Type	Defect Description	CS	CS Qty	Maint Qty
109	Patched Area	1' X UP TO 1' PATCHED AREA, SOUTH FACE, AT BENT 95.	2	1	Feet

**General Comments****Span 96 Near Bearing****Fixed Bearing**

Element Number	Element Name	Total Qty	CS1 Qty	CS2 Qty	CS3 Qty	CS4 Qty
313	Fixed Bearing	1	0	1	0	0 Each
515	Steel Protective Coating	1	0	0	0	1 Square Feet

Element Number	Defect Type	Defect Description	CS	CS Qty	Maint Qty
313	Corrosion	CORROSION WITH LESS THAN 1/16" LOSS. (2" REMAINING).	2	1	Each
515	Effectiveness (Steel Protective Coatings)	BEARING RUSTING.	4	1	1 Square Feet

**General Comments****Span 96 Far Bearing****Movable Bearing**

Element Number	Element Name	Total Qty	CS1 Qty	CS2 Qty	CS3 Qty	CS4 Qty
311	Movable Bearing	1	0	1	0	0 Each
515	Steel Protective Coating	1	0	0	0	1 Square Feet

Element Number	Defect Type	Defect Description	CS	CS Qty	Maint Qty
311	Corrosion	CORROSION WITH LESS THAN 1/16" LOSS. (2" REMAINING).	2	1	Each
515	Effectiveness (Steel Protective Coatings)	BEARING RUSTING.	4	1	1 Square Feet

**General Comments****Span 96 Beam 2****Prestressed Concrete Girder**

Element Number	Element Name	Total Qty	CS1 Qty	CS2 Qty	CS3 Qty	CS4 Qty
109	Prestressed Concrete Open Girder/Beam	50	48	2	0	0 Feet

Element Number	Defect Type	Defect Description	CS	CS Qty	Maint Qty
109	Patched Area	1.5' X UP TO 1' PATCHED AREA, NORTH AND SOUTH FACE, AT BENT 96.	2	2	Feet

**General Comments****Span 96 Near Bearing****Fixed Bearing**

Element Number	Element Name	Total Qty	CS1 Qty	CS2 Qty	CS3 Qty	CS4 Qty
313	Fixed Bearing	1	0	1	0	0 Each
515	Steel Protective Coating	1	0	0	0	1 Square Feet

Element Number	Defect Type	Defect Description	CS	CS Qty	Maint Qty
313	Corrosion	CORROSION WITH LESS THAN 1/16" LOSS. (2" REMAINING).	2	1	Each
515	Effectiveness (Steel Protective Coatings)	RUST SCALE, BEARING ASSEMBLY.	4	1	1 Square Feet

**General Comments****Span 96 Far Bearing****Movable Bearing**

Element Number	Element Name	Total Qty	CS1 Qty	CS2 Qty	CS3 Qty	CS4 Qty
311	Movable Bearing	1	0	1	0	0 Each
515	Steel Protective Coating	1	0	0	0	1 Square Feet

Element Number	Defect Type	Defect Description	CS	CS Qty	Maint Qty
311	Corrosion	CORROSION WITH LESS THAN 1/16" LOSS. (2" REMAINING).	2	1	Each

Structure Number: **880007**Inspection Date: **08/31/2020**

<b>515</b>	Effectiveness (Steel Protective Coatings)	BEARING RUSTING.	4	1	1 Square Feet
------------	---	------------------	---	---	---------------

**General Comments****Span 96 Beam 3****Prestressed Concrete Girder**

Element Number	Element Name	Total Qty	CS1 Qty	CS2 Qty	CS3 Qty	CS4 Qty
109	Prestressed Concrete Open Girder/Beam	50	49	1	0	0 Feet

---

Element Number	Defect Type	Defect Description	CS	CS Qty	Maint Qty
109	Patched Area	1' X UP TO 1' PATCHED AREA, NORTH FACE, AT BENT 96.	2	1	Feet

**General Comments****Span 96 Near Bearing****Fixed Bearing**

Element Number	Element Name	Total Qty	CS1 Qty	CS2 Qty	CS3 Qty	CS4 Qty
313	Fixed Bearing	1	0	1	0	0 Each
515	Steel Protective Coating	1	0	0	0	1 Square Feet

---

Element Number	Defect Type	Defect Description	CS	CS Qty	Maint Qty
313	Corrosion	CORROSION WITH LESS THAN 1/16" LOSS. (2" REMAINING).	2	1	Each
515	Effectiveness (Steel Protective Coatings)	RUST SCALE, BEARING ASSEMBLY.	4	1	1 Square Feet

**General Comments****Span 96 Far Bearing****Movable Bearing**

Element Number	Element Name	Total Qty	CS1 Qty	CS2 Qty	CS3 Qty	CS4 Qty
311	Movable Bearing	1	0	1	0	0 Each
515	Steel Protective Coating	1	0	0	0	1 Square Feet

---

Element Number	Defect Type	Defect Description	CS	CS Qty	Maint Qty
311	Corrosion	CORROSION WITH LESS THAN 1/16" LOSS. (2" REMAINING).	2	1	Each
515	Effectiveness (Steel Protective Coatings)	BEARING RUSTING.	4	1	1 Square Feet

**General Comments****Span 96 Near Bearing****Fixed Bearing**

Element Number	Element Name	Total Qty	CS1 Qty	CS2 Qty	CS3 Qty	CS4 Qty
313	Fixed Bearing	1	0	1	0	0 Each
515	Steel Protective Coating	1	0	0	0	1 Square Feet

---

Element Number	Defect Type	Defect Description	CS	CS Qty	Maint Qty
----------------	-------------	--------------------	----	--------	-----------

Structure Number: **880007**Inspection Date: **08/31/2020**

<b>313</b>	Corrosion	CORROSION WITH LESS THAN 1/16" LOSS. (2" REMAINING).	2	1	Each
<b>515</b>	Effectiveness (Steel Protective Coatings)	BEARING RUSTING.	4	1	1 Square Feet
<b>General Comments</b>					

**Span 96 Far Bearing****Movable Bearing**

Element Number	Element Name		Total Qty	CS1 Qty	CS2 Qty	CS3 Qty	CS4 Qty
311	Movable Bearing		1	0	1	0	0 Each
515	Steel Protective Coating		1	0	0	0	1 Square Feet

Element Number	Defect Type	Defect Description	CS	CS Qty	Maint Qty
311	Corrosion	CORROSION WITH LESS THAN 1/16" LOSS. (2" REMAINING).	2	1	Each
515	Effectiveness (Steel Protective Coatings)	RUST SCALE, BEARING ASSEMBLY.	4	1	1 Square Feet
General Comments					

**Span 97 Near Bearing****Fixed Bearing**

Element Number	Element Name	Total Qty	CS1 Qty	CS2 Qty	CS3 Qty	CS4 Qty
313	Fixed Bearing	1	0	1	0	0 Each
515	Steel Protective Coating	1	0	0	0	1 Square Feet

Element Number	Defect Type	Defect Description	CS	CS Qty	Maint Qty
313	Corrosion	CORROSION WITH LESS THAN 1/16" LOSS. (2" REMAINING).	2	1	Each
515	Effectiveness (Steel Protective Coatings)	BEARING RUSTING.	4	1	1 Square Feet
General Comments					

**Span 97 Far Bearing****Movable Bearing**

Element Number	Element Name	Total Qty	CS1 Qty	CS2 Qty	CS3 Qty	CS4 Qty
311	Movable Bearing	1	0	1	0	0 Each
515	Steel Protective Coating	1	0	0	0	1 Square Feet

Element Number	Defect Type	Defect Description	CS	CS Qty	Maint Qty
311	Corrosion	CORROSION WITH LESS THAN 1/16" LOSS. (2" REMAINING).	2	1	Each
515	Effectiveness (Steel Protective Coatings)	BEARING RUSTING.	4	1	1 Square Feet
General Comments					

**Span 97****Beam 2****Prestressed Concrete Girder**

Element Number	Element Name	Total Qty	CS1 Qty	CS2 Qty	CS3 Qty	CS4 Qty
109	Prestressed Concrete Open Girder/Beam	50	40	10	0	0 Feet

Element Number	Defect Type	Defect Description	CS	CS Qty	Maint Qty
109	Delamination/Spall	10" LONG AND 4" TALL DELAMINATED AREA AT BENT 96.	2	1	1 Feet
109	Patched Area	12" X 12" PATCHED AREA, SOUTH FACE, AT BENT 96	2	1	Feet
109	Patched Area	3' X UP TO 1' PATCHED AREA, NORTH FACE, AT BENT 97.	2	3	Feet
109	Patched Area	5' X UP TO 1' PATCH, END DIAPHRAGM, BETWEEN BEAMS 2 AND 3, AT BENT 97.	2	5	Feet
<b>General Comments</b>					

**Span 97****Near Bearing****Fixed Bearing**

Element Number	Element Name	Total Qty	CS1 Qty	CS2 Qty	CS3 Qty	CS4 Qty
313	Fixed Bearing	1	0	1	0	0 Each
515	Steel Protective Coating	1	0	0	0	1 Square Feet

Element Number	Defect Type	Defect Description	CS	CS Qty	Maint Qty
313	Corrosion	CORROSION WITH LESS THAN 1/16" LOSS. (2" REMAINING).	2	1	Each
515	Effectiveness (Steel Protective Coatings)	RUST SCALE, BEARING ASSEMBLY.	4	1	1 Square Feet
<b>General Comments</b>					

**Span 97****Far Bearing****Movable Bearing**

Element Number	Element Name	Total Qty	CS1 Qty	CS2 Qty	CS3 Qty	CS4 Qty
311	Movable Bearing	1	0	1	0	0 Each
515	Steel Protective Coating	1	0	0	0	1 Square Feet

Element Number	Defect Type	Defect Description	CS	CS Qty	Maint Qty
311	Corrosion	CORROSION WITH LESS THAN 1/16" LOSS. (2" REMAINING).	2	1	Each
515	Effectiveness (Steel Protective Coatings)	BEARING RUSTING.	4	1	1 Square Feet
<b>General Comments</b>					

**Span 97****Beam 3****Prestressed Concrete Girder**

Element Number	Element Name	Total Qty	CS1 Qty	CS2 Qty	CS3 Qty	CS4 Qty
109	Prestressed Concrete Open Girder/Beam	50	30	20	0	0 Feet

Element Number	Defect Type	Defect Description	CS	CS Qty	Maint Qty
109	Patched Area	1' X UP TO 1' PATCHED AREA, NORTH FACE, AT BENT 97.	2	1	Feet
109	Patched Area	2' X UP TO 1' PATCHED AREA, SOUTH FACE, AT BENT 97.	2	1	Feet

Structure Number: **880007**Inspection Date: **08/31/2020**

109	Patched Area	3' X 12" PATCHED AREA, NORTH FACE, 20' FROM BENT 97	2	3	Feet
109	Exposed Prestressing	(PAR) (3) UP TO 18" LONG X 5" WIDE X 6" SPALL WITH EXPOSED STRANDS ON NORTH FACE 25' FROM BENT 97	2	3	3 Feet
109	Patched Area	7' X UP TO 1' PATCH, END DIAPHRAGM, BETWEEN BEAMS 3 AND 4, AT BENT 97.	2	7	Feet
109	Patched Area	2' X 1' PATCHED AREA, NORTH AND SOUTH FACE, AT BENT 96.	2	2	Feet
109	Patched Area	3' X 12" PATCHED AREA, NORTH FACE, 20' FROM BENT 96	2	3	Feet

**General Comments****Span 97****Near Bearing****Fixed Bearing**

Element Number	Element Name	Total Qty	CS1 Qty	CS2 Qty	CS3 Qty	CS4 Qty
313	Fixed Bearing	1	0	1	0	0 Each
515	Steel Protective Coating	1	0	0	0	1 Square Feet

Element Number	Defect Type	Defect Description	CS	CS Qty	Maint Qty
313	Corrosion	CORROSION WITH LESS THAN 1/16" LOSS. (2" REMAINING).	2	1	Each
515	Effectiveness (Steel Protective Coatings)	RUST SCALE, BEARING ASSEMBLY.	4	1	1 Square Feet

**General Comments****Span 97****Far Bearing****Movable Bearing**

Element Number	Element Name	Total Qty	CS1 Qty	CS2 Qty	CS3 Qty	CS4 Qty
311	Movable Bearing	1	0	1	0	0 Each
515	Steel Protective Coating	1	0	0	0	1 Square Feet

Element Number	Defect Type	Defect Description	CS	CS Qty	Maint Qty
311	Corrosion	CORROSION WITH LESS THAN 1/16" LOSS. (2" REMAINING).	2	1	Each
515	Effectiveness (Steel Protective Coatings)	BEARING RUSTING.	4	1	1 Square Feet

**General Comments****Span 97****Beam 4****Prestressed Concrete Girder**

Element Number	Element Name	Total Qty	CS1 Qty	CS2 Qty	CS3 Qty	CS4 Qty
109	Prestressed Concrete Open Girder/Beam	50	49	1	0	0 Feet

Element Number	Defect Type	Defect Description	CS	CS Qty	Maint Qty
109	Patched Area	1.5' X 1.5' PATCHED AREA, END DIAPHRAGM, SOUTH OVERHANG, AT BENT 96.	2	1	Feet

**General Comments**



**Span 97****Near Bearing****Fixed Bearing**

Element Number	Element Name	Total Qty	CS1 Qty	CS2 Qty	CS3 Qty	CS4 Qty	
313	Fixed Bearing	1	0	1	0	0	Each
515	Steel Protective Coating	1	0	0	0	1	Square Feet
Element Number	Defect Type	Defect Description	CS	CS Qty	Maint Qty		
313	Corrosion	CORROSION WITH LESS THAN 1/16" LOSS. (2" REMAINING).	2	1			Each
515	Effectiveness (Steel Protective Coatings)	BEARING RUSTING.	4	1	1		Square Feet
<b>General Comments</b>							

**Span 97****Far Bearing****Movable Bearing**

Element Number	Element Name	Total Qty	CS1 Qty	CS2 Qty	CS3 Qty	CS4 Qty	
311	Movable Bearing	1	0	1	0	0	Each
515	Steel Protective Coating	1	0	0	0	1	Square Feet
Element Number	Defect Type	Defect Description	CS	CS Qty	Maint Qty		
311	Corrosion	CORROSION WITH LESS THAN 1/16" LOSS. (2" REMAINING).	2	1			Each
515	Effectiveness (Steel Protective Coatings)	BEARING RUSTING.	4	1	1		Square Feet
<b>General Comments</b>							

**Span 98****Near Bearing****Fixed Bearing**

Element Number	Element Name	Total Qty	CS1 Qty	CS2 Qty	CS3 Qty	CS4 Qty	
313	Fixed Bearing	1	0	1	0	0	Each
515	Steel Protective Coating	1	0	0	0	1	Square Feet
Element Number	Defect Type	Defect Description	CS	CS Qty	Maint Qty		
313	Corrosion	CORROSION WITH LESS THAN 1/16" LOSS. (2" REMAINING).	2	1			Each
515	Effectiveness (Steel Protective Coatings)	RUST SCALE, BEARING ASSEMBLY.	4	1	1		Square Feet
<b>General Comments</b>							

**Span 98****Far Bearing****Movable Bearing**

Element Number	Element Name	Total Qty	CS1 Qty	CS2 Qty	CS3 Qty	CS4 Qty	
311	Movable Bearing	1	0	1	0	0	Each
515	Steel Protective Coating	1	0	0	0	1	Square Feet
Element Number	Defect Type	Defect Description	CS	CS Qty	Maint Qty		
311	Corrosion	CORROSION WITH LESS THAN 1/16" LOSS. (2" REMAINING).	2	1			Each

Structure Number: **880007**Inspection Date: **08/31/2020**

<b>515</b>	Effectiveness (Steel Protective Coatings)	BEARING RUSTING.	4	1	1 Square Feet
------------	---	------------------	---	---	---------------

**General Comments****Span 98 Beam 2****Prestressed Concrete Girder**

Element Number	Element Name	Total Qty	CS1 Qty	CS2 Qty	CS3 Qty	CS4 Qty
109	Prestressed Concrete Open Girder/Beam	50	47	3	0	0 Feet

Element Number	Defect Type	Defect Description	CS	CS Qty	Maint Qty
109	Patched Area	12" X 18" PATCHED AREA, NORTH FACE, AT BENT 98	2	1	Feet
109	Delamination/Spall	4" DIAMETER X UP TO 1/2" SPALL, WITH EXPOSED REINFORCING, BOTTOM FACE, 2' FROM BENT 98.	2	1	1 Feet
109	Patched Area	12" X 12" PATCHED AREA, BOTTOM AND NORTH FACE, AT BENT 97	2	1	Feet

**General Comments****Span 98 Near Bearing****Fixed Bearing**

Element Number	Element Name	Total Qty	CS1 Qty	CS2 Qty	CS3 Qty	CS4 Qty
313	Fixed Bearing	1	0	0	1	0 Each
515	Steel Protective Coating	1	0	0	0	1 Square Feet

Element Number	Defect Type	Defect Description	CS	CS Qty	Maint Qty
313	Corrosion	RUST SCALE, BEARING ASSEMBLY.	3	1	1 Each
515	Effectiveness (Steel Protective Coatings)	BEARING RUSTING.	4	1	1 Square Feet

**General Comments****Span 98 Far Bearing****Movable Bearing**

Element Number	Element Name	Total Qty	CS1 Qty	CS2 Qty	CS3 Qty	CS4 Qty
311	Movable Bearing	1	0	1	0	0 Each
515	Steel Protective Coating	1	0	0	0	1 Square Feet

Element Number	Defect Type	Defect Description	CS	CS Qty	Maint Qty
311	Corrosion	CORROSION WITH LESS THAN 1/16" LOSS. (2" REMAINING).	2	1	Each
515	Effectiveness (Steel Protective Coatings)	BEARING RUSTING.	4	1	1 Square Feet

**General Comments**

**Span 98****Beam 3****Prestressed Concrete Girder**

Element Number	Element Name	Total Qty	CS1 Qty	CS2 Qty	CS3 Qty	CS4 Qty
109	Prestressed Concrete Open Girder/Beam	50	45	5	0	0 Feet

Element Number	Defect Type	Defect Description	CS	CS Qty	Maint Qty
109	Patched Area	1' X UP TO 1' PATCHED AREA, SOUTH FACE, AT BENT 97.	2	1	Feet
109	Patched Area	3' X UP TO 7" PATCHED AREA, BOTTOM FACE, EXTENDING UP TO 8" ONTO NORTH FACE, AT BENT 98.	2	3	Feet
109	Exposed Prestressing	(PAR) 6" X 6" X 2" DEEP SPALL WITH EXPOSED STRAND ON SOUTH FACE AT BENT 98	2	1	1 Feet

**General Comments**

**Span 98****Near Bearing****Fixed Bearing**

Element Number	Element Name	Total Qty	CS1 Qty	CS2 Qty	CS3 Qty	CS4 Qty
313	Fixed Bearing	1	0	1	0	0 Each
515	Steel Protective Coating	1	0	0	0	1 Square Feet

Element Number	Defect Type	Defect Description	CS	CS Qty	Maint Qty
313	Corrosion	CORROSION WITH LESS THAN 1/16" LOSS. (2" REMAINING).	2	1	Each
515	Effectiveness (Steel Protective Coatings)	BEARING RUSTING.	4	1	1 Square Feet

**General Comments**

**Span 98****Far Bearing****Movable Bearing**

Element Number	Element Name	Total Qty	CS1 Qty	CS2 Qty	CS3 Qty	CS4 Qty
311	Movable Bearing	1	0	0	1	0 Each
515	Steel Protective Coating	1	0	0	0	1 Square Feet

Element Number	Defect Type	Defect Description	CS	CS Qty	Maint Qty
311	Corrosion	RUST SCALE, BEARING ASSEMBLY.	3	1	1 Each
515	Effectiveness (Steel Protective Coatings)	RUST SCALE, BEARING ASSEMBLY.	4	1	1 Square Feet

**General Comments**

**Span 98****Beam 4****Prestressed Concrete Girder**

Element Number	Element Name	Total Qty	CS1 Qty	CS2 Qty	CS3 Qty	CS4 Qty
109	Prestressed Concrete Open Girder/Beam	50	49	1	0	0 Feet

Element Number	Defect Type	Defect Description	CS	CS Qty	Maint Qty
109	Patched Area	1' X UP TO 1' PATCHED AREA, NORTH FACE, AT BENT 97.	2	1	Feet

**General Comments**

**Span 98****Near Bearing****Fixed Bearing**

Element Number	Element Name	Total Qty	CS1 Qty	CS2 Qty	CS3 Qty	CS4 Qty	
313	Fixed Bearing	1	0	1	0	0	Each
515	Steel Protective Coating	1	0	0	0	1	Square Feet

Element Number	Defect Type	Defect Description	CS	CS Qty	Maint Qty	
313	Corrosion	CORROSION WITH LESS THAN 1/16" LOSS. (2" REMAINING).	2	1		Each
515	Effectiveness (Steel Protective Coatings)	BEARING RUSTING.	4	1	1	Square Feet

**General Comments**

**Span 98****Far Bearing****Movable Bearing**

Element Number	Element Name	Total Qty	CS1 Qty	CS2 Qty	CS3 Qty	CS4 Qty	
311	Movable Bearing	1	0	1	0	0	Each
515	Steel Protective Coating	1	0	0	0	1	Square Feet

Element Number	Defect Type	Defect Description	CS	CS Qty	Maint Qty	
311	Corrosion	CORROSION WITH LESS THAN 1/16" LOSS. (2" REMAINING).	2	1		Each
515	Effectiveness (Steel Protective Coatings)	BEARING RUSTING.	4	1	1	Square Feet

**General Comments**

**Span 99****Right Bridge Rail****Concrete Railing**

Element Number	Element Name	Total Qty	CS1 Qty	CS2 Qty	CS3 Qty	CS4 Qty	
331	Reinforced Concrete Bridge Railing	51	50	0	1	0	Feet

Element Number	Defect Type	Defect Description	CS	CS Qty	Maint Qty	
331	Delamination/Spall	3" X 10" X UP TO 3" SPALL, WITH EXPOSED REINFORCING, TOP OF RAIL POST AT BENT 99.	3	1	1	Feet

**General Comments**

**Span 99****Beam 1****Prestressed Concrete Girder**

Element Number	Element Name	Total Qty	CS1 Qty	CS2 Qty	CS3 Qty	CS4 Qty	
109	Prestressed Concrete Open Girder/Beam	50	48	2	0	0	Feet

Element Number	Defect Type	Defect Description	CS	CS Qty	Maint Qty	
109	Patched Area	9" X 9" PATCHED AREA, SOUTH FACE, AT BENT 99	2	1		Feet
109	Patched Area	9" X 9" PATCHED AREA, SOUTH FACE, AT BENT 98	2	1		Feet

**General Comments**

**Span 99****Near Bearing****Fixed Bearing**

Element Number	Element Name	Total Qty	CS1 Qty	CS2 Qty	CS3 Qty	CS4 Qty	
313	Fixed Bearing	1	0	1	0	0	Each
515	Steel Protective Coating	1	0	0	0	1	Square Feet

Element Number	Defect Type	Defect Description	CS	CS Qty	Maint Qty	
313	Corrosion	CORROSION WITH LESS THAN 1/16" LOSS. (2" REMAINING).	2	1		Each
515	Effectiveness (Steel Protective Coatings)	RUST SCALE, BEARING ASSEMBLY.	4	1	1	Square Feet

**General Comments**

**Span 99****Far Bearing****Movable Bearing**

Element Number	Element Name	Total Qty	CS1 Qty	CS2 Qty	CS3 Qty	CS4 Qty	
311	Movable Bearing	1	0	1	0	0	Each
515	Steel Protective Coating	1	0	0	0	1	Square Feet

Element Number	Defect Type	Defect Description	CS	CS Qty	Maint Qty	
311	Corrosion	CORROSION WITH LESS THAN 1/16" LOSS. (2" REMAINING).	2	1		Each
515	Effectiveness (Steel Protective Coatings)	BEARING RUSTING.	4	1	1	Square Feet

**General Comments**

**Span 99****Beam 2****Prestressed Concrete Girder**

Element Number	Element Name	Total Qty	CS1 Qty	CS2 Qty	CS3 Qty	CS4 Qty	
109	Prestressed Concrete Open Girder/Beam	50	49	0	1	0	Feet

Element Number	Defect Type	Defect Description	CS	CS Qty	Maint Qty	
109	Delamination/Spall	8" X 7" X 3/4" SPALL, BOTTOM OF BEAM, AT BENT 98	3	1	1	Feet

**General Comments**

**Span 99****Near Bearing****Fixed Bearing**

Element Number	Element Name	Total Qty	CS1 Qty	CS2 Qty	CS3 Qty	CS4 Qty	
313	Fixed Bearing	1	0	1	0	0	Each
515	Steel Protective Coating	1	0	0	0	1	Square Feet

Element Number	Defect Type	Defect Description	CS	CS Qty	Maint Qty	
313	Corrosion	CORROSION WITH LESS THAN 1/16" LOSS. (2" REMAINING).	2	1		Each
515	Effectiveness (Steel Protective Coatings)	BEARING RUSTING.	4	1	1	Square Feet

**General Comments**

**Span 99 Far Bearing****Movable Bearing**

Element Number	Element Name	Total Qty	CS1 Qty	CS2 Qty	CS3 Qty	CS4 Qty
311	Movable Bearing	1	0	1	0	0 Each
515	Steel Protective Coating	1	0	0	0	1 Square Feet

Element Number	Defect Type	Defect Description	CS	CS Qty	Maint Qty
311	Corrosion	CORROSION WITH LESS THAN 1/16" LOSS. (2" REMAINING).	2	1	Each
515	Effectiveness (Steel Protective Coatings)	RUST SCALE, BEARING ASSEMBLY.	4	1	1 Square Feet

**General Comments****Span 99 Beam 3****Prestressed Concrete Girder**

Element Number	Element Name	Total Qty	CS1 Qty	CS2 Qty	CS3 Qty	CS4 Qty
109	Prestressed Concrete Open Girder/Beam	50	49	1	0	0 Feet

Element Number	Defect Type	Defect Description	CS	CS Qty	Maint Qty
109	Patched Area	12" X 12" PATCHED AREA, NORTH FACE, AT BENT 99	2	1	Feet

**General Comments****Span 99 Near Bearing****Fixed Bearing**

Element Number	Element Name	Total Qty	CS1 Qty	CS2 Qty	CS3 Qty	CS4 Qty
313	Fixed Bearing	1	0	1	0	0 Each
515	Steel Protective Coating	1	0	0	0	1 Square Feet

Element Number	Defect Type	Defect Description	CS	CS Qty	Maint Qty
313	Corrosion	CORROSION WITH LESS THAN 1/16" LOSS. (2" REMAINING).	2	1	Each
515	Effectiveness (Steel Protective Coatings)	RUST SCALE, BEARING ASSEMBLY.	4	1	1 Square Feet

**General Comments****Span 99 Far Bearing****Movable Bearing**

Element Number	Element Name	Total Qty	CS1 Qty	CS2 Qty	CS3 Qty	CS4 Qty
311	Movable Bearing	1	0	1	0	0 Each
515	Steel Protective Coating	1	0	0	0	1 Square Feet

Element Number	Defect Type	Defect Description	CS	CS Qty	Maint Qty
311	Corrosion	CORROSION WITH LESS THAN 1/16" LOSS. (2" REMAINING).	2	1	Each
515	Effectiveness (Steel Protective Coatings)	BEARING RUSTING.	4	1	1 Square Feet

**General Comments**

**Span 99 Beam 4****Prestressed Concrete Girder**

Element Number	Element Name	Total Qty	CS1 Qty	CS2 Qty	CS3 Qty	CS4 Qty
109	Prestressed Concrete Open Girder/Beam	50	48	1	1	0 Feet

Element Number	Defect Type	Defect Description	CS	CS Qty	Maint Qty
109	Delamination/Spall	7" X 4" X 1/2" SPALL, WITH EXPOSED REINFORCING, BOTTOM OF BEAM, 4' FROM BENT 98.	3	1	1 Feet
109	Patched Area	1' X 1' PATCHED AREA, NORTH FACE, AT BENT 98.	2	1	Feet

**General Comments****Span 99 Near Bearing****Fixed Bearing**

Element Number	Element Name	Total Qty	CS1 Qty	CS2 Qty	CS3 Qty	CS4 Qty
313	Fixed Bearing	1	0	1	0	0 Each
515	Steel Protective Coating	1	0	0	0	1 Square Feet

Element Number	Defect Type	Defect Description	CS	CS Qty	Maint Qty
313	Corrosion	CORROSION WITH LESS THAN 1/16" LOSS. (2" REMAINING).	2	1	Each
515	Effectiveness (Steel Protective Coatings)	BEARING RUSTING.	4	1	1 Square Feet

**General Comments****Span 99 Far Bearing****Movable Bearing**

Element Number	Element Name	Total Qty	CS1 Qty	CS2 Qty	CS3 Qty	CS4 Qty
311	Movable Bearing	1	0	1	0	0 Each
515	Steel Protective Coating	1	0	0	0	1 Square Feet

Element Number	Defect Type	Defect Description	CS	CS Qty	Maint Qty
311	Corrosion	CORROSION WITH LESS THAN 1/16" LOSS. (2" REMAINING).	2	1	Each
515	Effectiveness (Steel Protective Coatings)	RUST SCALE, BEARING ASSEMBLY.	4	1	1 Square Feet

**General Comments****Span 100 Left Bridge Rail****Concrete Railing**

Element Number	Element Name	Total Qty	CS1 Qty	CS2 Qty	CS3 Qty	CS4 Qty
331	Reinforced Concrete Bridge Railing	51	48	0	3	0 Feet

Element Number	Defect Type	Defect Description	CS	CS Qty	Maint Qty
331	Delamination/Spall	2' x 3" x 2" DEEP SPALL WITH DELAMINATION, TOP NORTH CORNER, 3' FROM BENT 100.	3	2	2 Feet
331	Delamination/Spall	6" X 2" X UP TO 3" SPALL, WITH EXPOSED REINFORCING, TOP NORTH CORNER, 8TH RAIL POST FROM BENT 99.	3	1	1 Feet

**General Comments**

**Span 100 Beam 1****Prestressed Concrete Girder**

Element Number	Element Name	Total Qty	CS1 Qty	CS2 Qty	CS3 Qty	CS4 Qty
109	Prestressed Concrete Open Girder/Beam	50	48	2	0	0 Feet

Element Number	Defect Type	Defect Description	CS	CS Qty	Maint Qty
109	Patched Area	1' X 1' PATCHED AREA, SOUTH FACE, AT BENT 100.	2	1	Feet
109	Patched Area	(2) UP TO 12" X 12" PATCHED AREAS, NORTH AND SOUTH FACES, AT BENT 99	2	1	Feet
<b>General Comments</b>					

**Span 100 Near Bearing****Fixed Bearing**

Element Number	Element Name	Total Qty	CS1 Qty	CS2 Qty	CS3 Qty	CS4 Qty
313	Fixed Bearing	1	0	1	0	0 Each
515	Steel Protective Coating	1	0	0	0	1 Square Feet

Element Number	Defect Type	Defect Description	CS	CS Qty	Maint Qty
313	Corrosion	CORROSION WITH LESS THAN 1/16" LOSS. (2" REMAINING).	2	1	Each
515	Effectiveness (Steel Protective Coatings)	BEARING RUSTING.	4	1	1 Square Feet
<b>General Comments</b>					

**Span 100 Far Bearing****Movable Bearing**

Element Number	Element Name	Total Qty	CS1 Qty	CS2 Qty	CS3 Qty	CS4 Qty
311	Movable Bearing	1	0	1	0	0 Each
515	Steel Protective Coating	1	0	0	0	1 Square Feet

Element Number	Defect Type	Defect Description	CS	CS Qty	Maint Qty
311	Corrosion	CORROSION WITH LESS THAN 1/16" LOSS. (2" REMAINING).	2	1	Each
515	Effectiveness (Steel Protective Coatings)	BEARING RUSTING.	4	1	1 Square Feet
<b>General Comments</b>					

**Span 100 Beam 2****Prestressed Concrete Girder**

Element Number	Element Name	Total Qty	CS1 Qty	CS2 Qty	CS3 Qty	CS4 Qty
109	Prestressed Concrete Open Girder/Beam	50	47	2	1	0 Feet

Element Number	Defect Type	Defect Description	CS	CS Qty	Maint Qty
109	Delamination/Spall	12" LONG AND 6" WIDE DELAMINATED AREA AT BENT 100.	3	1	1 Feet
109	Patched Area	24" X 9" PATCHED AREA, NORTH FACE, AT BENT 99	2	2	Feet
<b>General Comments</b>					



**Span 100 Near Bearing****Fixed Bearing**

Element Number	Element Name	Total Qty	CS1 Qty	CS2 Qty	CS3 Qty	CS4 Qty	
313	Fixed Bearing	1	0	1	0	0	Each
515	Steel Protective Coating	1	0	0	0	1	Square Feet

Element Number	Defect Type	Defect Description	CS	CS Qty	Maint Qty	
313	Corrosion	CORROSION WITH LESS THAN 1/16" LOSS. (2" REMAINING).	2	1		Each
515	Effectiveness (Steel Protective Coatings)	BEARING RUSTING.	4	1	1	Square Feet
<b>General Comments</b>						

**Span 100 Far Bearing****Movable Bearing**

Element Number	Element Name	Total Qty	CS1 Qty	CS2 Qty	CS3 Qty	CS4 Qty	
311	Movable Bearing	1	0	1	0	0	Each
515	Steel Protective Coating	1	0	0	0	1	Square Feet

Element Number	Defect Type	Defect Description	CS	CS Qty	Maint Qty	
311	Corrosion	CORROSION WITH LESS THAN 1/16" LOSS. (2" REMAINING).	2	1		Each
515	Effectiveness (Steel Protective Coatings)	BEARING RUSTING.	4	1	1	Square Feet
<b>General Comments</b>						

**Span 100 Beam 3****Prestressed Concrete Girder**

Element Number	Element Name	Total Qty	CS1 Qty	CS2 Qty	CS3 Qty	CS4 Qty	
109	Prestressed Concrete Open Girder/Beam	50	48	2	0	0	Feet

Element Number	Defect Type	Defect Description	CS	CS Qty	Maint Qty	
109	Delamination/Spall	6" DIAMETER X UP TO 3/4" SPALL WITH EXPOSED REBAR IN BOTTOM OF GIRDER, 20' FROM BENT 99.	2	1	1	Feet
109	Patched Area	1' X 1' PATCHED AREA, NORTH AND SOUTH FACE, AT BENT 100.	2	1		Feet

**General Comments****Span 100 Near Bearing****Fixed Bearing**

Element Number	Element Name	Total Qty	CS1 Qty	CS2 Qty	CS3 Qty	CS4 Qty	
313	Fixed Bearing	1	0	1	0	0	Each
515	Steel Protective Coating	1	0	0	0	1	Square Feet

Element Number	Defect Type	Defect Description	CS	CS Qty	Maint Qty	
313	Corrosion	CORROSION WITH LESS THAN 1/16" LOSS. (2" REMAINING).	2	1		Each

Structure Number: **880007**Inspection Date: **08/31/2020**

<b>515</b>	Effectiveness (Steel Protective Coatings)	BEARING RUSTING.	4	1	1	Square Feet
<b>General Comments</b>						

### Span 100 Far Bearing

#### Movable Bearing

Element Number	Element Name	Total Qty	CS1 Qty	CS2 Qty	CS3 Qty	CS4 Qty
311	Movable Bearing	1	0	0	1	0 Each
515	Steel Protective Coating	1	0	0	0	1 Square Feet
Element Number	Defect Type	Defect Description	CS	CS Qty	Maint Qty	
<b>311</b>	Corrosion	RUST SCALE, BEARING ASSEMBLY.	3	1	1	Each
<b>515</b>	Effectiveness (Steel Protective Coatings)	BEARING RUSTING.	4	1	1	Square Feet
<b>General Comments</b>						

### Span 100 Beam 4

#### Prestressed Concrete Girder

Element Number	Element Name	Total Qty	CS1 Qty	CS2 Qty	CS3 Qty	CS4 Qty
109	Prestressed Concrete Open Girder/Beam	50	49	1	0	0 Feet
Element Number	Defect Type	Defect Description	CS	CS Qty	Maint Qty	
<b>109</b>	Patched Area	1' X 1' PATCHED AREA, NORTH FACE, AT BENT 100.	2	1		Feet
<b>General Comments</b>						

### Span 100 Near Bearing

#### Fixed Bearing

Element Number	Element Name	Total Qty	CS1 Qty	CS2 Qty	CS3 Qty	CS4 Qty
313	Fixed Bearing	1	0	1	0	0 Each
515	Steel Protective Coating	1	0	0	0	1 Square Feet
Element Number	Defect Type	Defect Description	CS	CS Qty	Maint Qty	
<b>313</b>	Corrosion	CORROSION WITH LESS THAN 1/16" LOSS. (2" REMAINING).	2	1		Each
<b>515</b>	Effectiveness (Steel Protective Coatings)	BEARING RUSTING.	4	1	1	Square Feet
<b>General Comments</b>						

### Span 100 Far Bearing

#### Movable Bearing

Element Number	Element Name	Total Qty	CS1 Qty	CS2 Qty	CS3 Qty	CS4 Qty
311	Movable Bearing	1	0	0	1	0 Each
515	Steel Protective Coating	1	0	0	0	1 Square Feet
Element Number	Defect Type	Defect Description	CS	CS Qty	Maint Qty	
<b>311</b>	Corrosion	RUST SCALE, BEARING ASSEMBLY.	3	1	1	Each

Structure Number: **880007**Inspection Date: **08/31/2020**

**515** Effectiveness (Steel Protective Coatings) RUST SCALE, BEARING ASSEMBLY. 4 1 1 Square Feet

**General Comments****Span 101 Deck****Reinforced Concrete Deck**

Element Number	Element Name	Total Qty	CS1 Qty	CS2 Qty	CS3 Qty	CS4 Qty
12	Reinforced Concrete Deck	1,479	1,478	0	1	0 Square Feet

Element Number	Defect Type	Defect Description	CS	CS Qty	Maint Qty
12	Delamination/Spall	6" X 7" X 1/2" SPALL, WITH EXPOSED REINFORCING, DECK UNDERSIDE, LEFT OVERHANG, 4' FROM BENT 101.	3	1	1 Square Feet

**General Comments****Span 101 Right Bridge Rail****Concrete Railing**

Element Number	Element Name	Total Qty	CS1 Qty	CS2 Qty	CS3 Qty	CS4 Qty
331	Reinforced Concrete Bridge Railing	51	49	2	0	0 Feet

Element Number	Defect Type	Defect Description	CS	CS Qty	Maint Qty
331	Delamination/Spall	(2) UP TO 6" X 4" X 1" SPALLS, AT RANDOM THROUGHOUT TOP OF RAIL POSTS.	2	2	2 Feet

**General Comments****Span 101 Beam 1****Prestressed Concrete Girder**

Element Number	Element Name	Total Qty	CS1 Qty	CS2 Qty	CS3 Qty	CS4 Qty
109	Prestressed Concrete Open Girder/Beam	50	49	1	0	0 Feet

Element Number	Defect Type	Defect Description	CS	CS Qty	Maint Qty
109	Patched Area	1' X 1' PATCHED AREA WITH EXPOSED REBAR, NORTH FACE, AT BENT 100.	2	1	Feet

**General Comments****Span 101 Near Bearing****Fixed Bearing**

Element Number	Element Name	Total Qty	CS1 Qty	CS2 Qty	CS3 Qty	CS4 Qty
313	Fixed Bearing	1	0	1	0	0 Each
515	Steel Protective Coating	1	0	0	0	1 Square Feet

Element Number	Defect Type	Defect Description	CS	CS Qty	Maint Qty
313	Corrosion	CORROSION WITH LESS THAN 1/16" LOSS. (2" REMAINING).	2	1	Each
515	Effectiveness (Steel Protective Coatings)	BEARINGS RUSTING.	4	1	1 Square Feet

**General Comments**

**Span 101 Far Bearing****Movable Bearing**

Element Number	Element Name	Total Qty	CS1 Qty	CS2 Qty	CS3 Qty	CS4 Qty	
311	Movable Bearing	1	0	1	0	0	Each
515	Steel Protective Coating	1	0	0	0	1	Square Feet

Element Number	Defect Type	Defect Description	CS	CS Qty	Maint Qty	
311	Corrosion	CORROSION WITH LESS THAN 1/16" LOSS. (2" REMAINING).	2	1		Each
515	Effectiveness (Steel Protective Coatings)	BEARINGS RUSTING.	4	1	1	Square Feet

**General Comments**

**Span 101 Beam 2****Prestressed Concrete Girder**

Element Number	Element Name	Total Qty	CS1 Qty	CS2 Qty	CS3 Qty	CS4 Qty	
109	Prestressed Concrete Open Girder/Beam	50	43	7	0	0	Feet

Element Number	Defect Type	Defect Description	CS	CS Qty	Maint Qty	
109	Patched Area	3' X UP TO 1' PATCHED AREA, NORTH FACE, AT BENT 101.	2	3		Feet
109	Patched Area	4' X 6" PATCHED AREA, SOUTH FACE, AT BENT 100.	2	4		Feet

**General Comments**

**Span 101 Near Bearing****Fixed Bearing**

Element Number	Element Name	Total Qty	CS1 Qty	CS2 Qty	CS3 Qty	CS4 Qty	
313	Fixed Bearing	1	0	0	1	0	Each
515	Steel Protective Coating	1	0	0	0	1	Square Feet

Element Number	Defect Type	Defect Description	CS	CS Qty	Maint Qty	
313	Corrosion	RUST SCALE, BEARING ASSEMBLY.	3	1	1	Each
515	Effectiveness (Steel Protective Coatings)	BEARINGS RUSTING.	4	1	1	Square Feet

**General Comments**

**Span 101 Far Bearing****Movable Bearing**

Element Number	Element Name	Total Qty	CS1 Qty	CS2 Qty	CS3 Qty	CS4 Qty	
311	Movable Bearing	1	0	1	0	0	Each
515	Steel Protective Coating	1	0	0	0	1	Square Feet

Element Number	Defect Type	Defect Description	CS	CS Qty	Maint Qty	
311	Corrosion	CORROSION WITH LESS THAN 1/16" LOSS. (2" REMAINING).	2	1		Each
515	Effectiveness (Steel Protective Coatings)	BEARINGS RUSTING.	4	1	1	Square Feet

**General Comments**

**Span 101** **Beam 3****Prestressed Concrete Girder**

Element Number	Element Name	Total Qty	CS1 Qty	CS2 Qty	CS3 Qty	CS4 Qty
109	Prestressed Concrete Open Girder/Beam	50	48	2	0	0 Feet

Element Number	Defect Type	Defect Description	CS	CS Qty	Maint Qty
109	Patched Area	1' X 1' PATCHED AREA, SOUTH FACE, AT BENT 100.	2	1	Feet
109	Patched Area	1' X 9" PATCHED AREA, NORTH FACE, AT BENT 101	2	1	Feet
<b>General Comments</b>					

**Span 101** **Near Bearing****Fixed Bearing**

Element Number	Element Name	Total Qty	CS1 Qty	CS2 Qty	CS3 Qty	CS4 Qty
313	Fixed Bearing	1	0	1	0	0 Each
515	Steel Protective Coating	1	0	0	0	1 Square Feet

Element Number	Defect Type	Defect Description	CS	CS Qty	Maint Qty
313	Corrosion	CORROSION WITH LESS THAN 1/16" LOSS. (2" REMAINING).	2	1	Each
515	Effectiveness (Steel Protective Coatings)	BEARINGS RUSTING.	4	1	1 Square Feet
<b>General Comments</b>					

**Span 101** **Far Bearing****Movable Bearing**

Element Number	Element Name	Total Qty	CS1 Qty	CS2 Qty	CS3 Qty	CS4 Qty
311	Movable Bearing	1	0	1	0	0 Each
515	Steel Protective Coating	1	0	0	0	1 Square Feet

Element Number	Defect Type	Defect Description	CS	CS Qty	Maint Qty
311	Corrosion	CORROSION WITH LESS THAN 1/16" LOSS. (2" REMAINING).	2	1	Each
515	Effectiveness (Steel Protective Coatings)	BEARINGS RUSTING.	4	1	1 Square Feet
<b>General Comments</b>					

**Span 101** **Beam 4****Prestressed Concrete Girder**

Element Number	Element Name	Total Qty	CS1 Qty	CS2 Qty	CS3 Qty	CS4 Qty
109	Prestressed Concrete Open Girder/Beam	50	49	1	0	0 Feet

Element Number	Defect Type	Defect Description	CS	CS Qty	Maint Qty
109	Patched Area	9" X 9" PATCHED AREA, NORTH FACE, AT BENT 101	2	1	Feet
<b>General Comments</b>					

## Near Bearing

Element Number	Element Name	Total Qty	CS1 Qty	CS2 Qty	CS3 Qty	CS4 Qty	
313	Fixed Bearing	1	0	1	0	0	Each
515	Steel Protective Coating	1	0	0	0	1	Square Feet

Element Number	Defect Type	Defect Description	CS	CS Qty	Maint Qty	
313	Corrosion	CORROSION WITH LESS THAN 1/16" LOSS. (2" REMAINING).	2	1		Each
515	Effectiveness (Steel Protective Coatings)	BEARINGS RUSTING.	4	1	1	Square Feet
General Comments						

## Far Bearing

Element Number	Element Name	Total Qty	CS1 Qty	CS2 Qty	CS3 Qty	CS4 Qty	
311	Movable Bearing	1	0	1	0	0	Each
515	Steel Protective Coating	1	0	0	0	1	Square Feet

Element Number	Defect Type	Defect Description	CS	CS Qty	Maint Qty	
311	Corrosion	CORROSION WITH LESS THAN 1/16" LOSS. (2" REMAINING).	2	1		Each
515	Effectiveness (Steel Protective Coatings)	BEARINGS RUSTING.	4	1	1	Square Feet
General Comments						

### Beam 1

Element Number	Element Name	Total Qty	CS1 Qty	CS2 Qty	CS3 Qty	CS4 Qty	
109	Prestressed Concrete Open Girder/Beam	50	49	1	0	0	Feet

Element Number	Defect Type	Defect Description	CS	CS Qty	Maint Qty	
109	Patched Area	12" X 12" PATCHED AREA, NORTH FACE, AT BENT 102	2	1		Feet
General Comments						

## Near Bearing

Element Number	Element Name	Total Qty	CS1 Qty	CS2 Qty	CS3 Qty	CS4 Qty	
313	Fixed Bearing	1	0	1	0	0	Each
515	Steel Protective Coating	1	0	0	0	1	Square Feet
Element Number	Defect Type	Defect Description	CS	CS Qty	Maint Qty		
313	Corrosion	CORROSION WITH LESS THAN 1/16" LOSS. (2" REMAINING).	2	1		Each	
515	Effectiveness (Steel Protective Coatings)	BEARINGS RUSTING.	4	1	1	Square Feet	
General Comments							

**Span 102 Far Bearing****Movable Bearing**

Element Number	Element Name	Total Qty	CS1 Qty	CS2 Qty	CS3 Qty	CS4 Qty
311	Movable Bearing	1	0	1	0	0 Each
515	Steel Protective Coating	1	0	0	0	1 Square Feet

Element Number	Defect Type	Defect Description	CS	CS Qty	Maint Qty
311	Corrosion	CORROSION WITH LESS THAN 1/16" LOSS. (2" REMAINING).	2	1	Each
515	Effectiveness (Steel Protective Coatings)	BEARINGS RUSTING.	4	1	1 Square Feet
<b>General Comments</b>					

**Span 102 Beam 2****Prestressed Concrete Girder**

Element Number	Element Name	Total Qty	CS1 Qty	CS2 Qty	CS3 Qty	CS4 Qty
109	Prestressed Concrete Open Girder/Beam	50	48	2	0	0 Feet

Element Number	Defect Type	Defect Description	CS	CS Qty	Maint Qty
109	Patched Area	1.5' X UP TO 1.5' PATCHED AREA, SOUTH FACE, AT BENT 102.	2	2	Feet
<b>General Comments</b>					

**Span 102 Near Bearing****Fixed Bearing**

Element Number	Element Name	Total Qty	CS1 Qty	CS2 Qty	CS3 Qty	CS4 Qty
313	Fixed Bearing	1	0	1	0	0 Each
515	Steel Protective Coating	1	0	0	0	1 Square Feet

Element Number	Defect Type	Defect Description	CS	CS Qty	Maint Qty
313	Corrosion	CORROSION WITH LESS THAN 1/16" LOSS. (2" REMAINING).	2	1	Each
515	Effectiveness (Steel Protective Coatings)	BEARINGS RUSTING.	4	1	1 Square Feet
<b>General Comments</b>					

**Span 102 Far Bearing****Movable Bearing**

Element Number	Element Name	Total Qty	CS1 Qty	CS2 Qty	CS3 Qty	CS4 Qty
311	Movable Bearing	1	0	1	0	0 Each
515	Steel Protective Coating	1	0	0	0	1 Square Feet

Element Number	Defect Type	Defect Description	CS	CS Qty	Maint Qty
311	Corrosion	CORROSION WITH LESS THAN 1/16" LOSS. (2" REMAINING).	2	1	Each
515	Effectiveness (Steel Protective Coatings)	BEARINGS RUSTING.	4	1	1 Square Feet
<b>General Comments</b>					

**Span 102****Beam 3****Prestressed Concrete Girder**

Element Number	Element Name	Total Qty	CS1 Qty	CS2 Qty	CS3 Qty	CS4 Qty	
109	Prestressed Concrete Open Girder/Beam	50	46	4	0	0	Feet

Element Number	Defect Type	Defect Description	CS	CS Qty	Maint Qty	
109	Patched Area	1' X UP TO 1' PATCHED AREA, NORTH AND SOUTH FACE, AT BENT 102.	2	2		Feet
109	Patched Area	2' X 1' PATCHED AREA, NORTH FACE, AT BENT 101.	2	2		Feet

**General Comments**

**Span 102****Near Bearing****Fixed Bearing**

Element Number	Element Name	Total Qty	CS1 Qty	CS2 Qty	CS3 Qty	CS4 Qty	
313	Fixed Bearing	1	0	1	0	0	Each
515	Steel Protective Coating	1	0	0	0	1	Square Feet

Element Number	Defect Type	Defect Description	CS	CS Qty	Maint Qty	
313	Corrosion	CORROSION WITH LESS THAN 1/16" LOSS. (2" REMAINING).	2	1		Each
515	Effectiveness (Steel Protective Coatings)	BEARINGS RUSTING.	4	1	1	Square Feet

**General Comments**

**Span 102****Far Bearing****Movable Bearing**

Element Number	Element Name	Total Qty	CS1 Qty	CS2 Qty	CS3 Qty	CS4 Qty	
311	Movable Bearing	1	0	1	0	0	Each
515	Steel Protective Coating	1	0	0	0	1	Square Feet

Element Number	Defect Type	Defect Description	CS	CS Qty	Maint Qty	
311	Corrosion	CORROSION WITH LESS THAN 1/16" LOSS. (2" REMAINING).	2	1		Each
515	Effectiveness (Steel Protective Coatings)	BEARINGS RUSTING.	4	1	1	Square Feet

**General Comments**

**Span 102****Near Bearing****Fixed Bearing**

Element Number	Element Name	Total Qty	CS1 Qty	CS2 Qty	CS3 Qty	CS4 Qty	
313	Fixed Bearing	1	0	1	0	0	Each
515	Steel Protective Coating	1	0	0	0	1	Square Feet

Element Number	Defect Type	Defect Description	CS	CS Qty	Maint Qty	
313	Corrosion	CORROSION WITH LESS THAN 1/16" LOSS. (2" REMAINING).	2	1		Each



Structure Number: **880007**Inspection Date: **08/31/2020**

<b>515</b>	Effectiveness (Steel Protective Coatings)	BEARINGS RUSTING.	4	1	1 Square Feet
------------	---	-------------------	---	---	---------------

**General Comments****Span 102 Far Bearing****Movable Bearing**

Element Number	Element Name	Total Qty	CS1 Qty	CS2 Qty	CS3 Qty	CS4 Qty
311	Movable Bearing	1	0	1	0	0 Each
515	Steel Protective Coating	1	0	0	0	1 Square Feet

Element Number	Defect Type	Defect Description	CS	CS Qty	Maint Qty
311	Corrosion	CORROSION WITH LESS THAN 1/16" LOSS. (2" REMAINING).	2	1	Each
515	Effectiveness (Steel Protective Coatings)	BEARINGS RUSTING.	4	1	1 Square Feet

**General Comments****Span 103 Beam 1****Prestressed Concrete Girder**

Element Number	Element Name	Total Qty	CS1 Qty	CS2 Qty	CS3 Qty	CS4 Qty
109	Prestressed Concrete Open Girder/Beam	50	49	1	0	0 Feet

Element Number	Defect Type	Defect Description	CS	CS Qty	Maint Qty
109	Patched Area	1' X 1' PATCHED AREA, SOUTH FACE, AT BENT 103.	2	1	Feet

**General Comments****Span 103 Near Bearing****Fixed Bearing**

Element Number	Element Name	Total Qty	CS1 Qty	CS2 Qty	CS3 Qty	CS4 Qty
313	Fixed Bearing	1	0	0	1	0 Each
515	Steel Protective Coating	1	0	0	0	1 Square Feet

Element Number	Defect Type	Defect Description	CS	CS Qty	Maint Qty
313	Corrosion	RUST SCALE, BEARING ASSEMBLY.	3	1	1 Each
515	Effectiveness (Steel Protective Coatings)	BEARINGS RUSTING.	4	1	1 Square Feet

**General Comments****Span 103 Far Bearing****Movable Bearing**

Element Number	Element Name	Total Qty	CS1 Qty	CS2 Qty	CS3 Qty	CS4 Qty
311	Movable Bearing	1	0	1	0	0 Each
515	Steel Protective Coating	1	0	0	0	1 Square Feet

Element Number	Defect Type	Defect Description	CS	CS Qty	Maint Qty
311	Corrosion	CORROSION WITH LESS THAN 1/16" LOSS. (2" REMAINING).	2	1	Each

Structure Number: **880007**Inspection Date: **08/31/2020**

<b>515</b>	Effectiveness (Steel Protective Coatings)	BEARINGS RUSTING.	4	1	1 Square Feet
------------	---	-------------------	---	---	---------------

**General Comments****Span 103 Beam 2****Prestressed Concrete Girder**

Element Number	Element Name	Total Qty	CS1 Qty	CS2 Qty	CS3 Qty	CS4 Qty
109	Prestressed Concrete Open Girder/Beam	50	49	1	0	0 Feet

Element Number	Defect Type	Defect Description	CS	CS Qty	Maint Qty
109	Patched Area	1' X 1' PATCHED AREA, NORTH FACE, AT BENT 102.	2	1	Feet

**General Comments****Span 103 Near Bearing****Fixed Bearing**

Element Number	Element Name	Total Qty	CS1 Qty	CS2 Qty	CS3 Qty	CS4 Qty
313	Fixed Bearing	1	0	1	0	0 Each
515	Steel Protective Coating	1	0	0	0	1 Square Feet

Element Number	Defect Type	Defect Description	CS	CS Qty	Maint Qty
313	Corrosion	CORROSION WITH LESS THAN 1/16" LOSS. (2" REMAINING).	2	1	Each
515	Effectiveness (Steel Protective Coatings)	BEARINGS RUSTING.	4	1	1 Square Feet

**General Comments****Span 103 Far Bearing****Movable Bearing**

Element Number	Element Name	Total Qty	CS1 Qty	CS2 Qty	CS3 Qty	CS4 Qty
311	Movable Bearing	1	0	1	0	0 Each
515	Steel Protective Coating	1	0	0	0	1 Square Feet

Element Number	Defect Type	Defect Description	CS	CS Qty	Maint Qty
311	Corrosion	CORROSION WITH LESS THAN 1/16" LOSS. (2" REMAINING).	2	1	Each
515	Effectiveness (Steel Protective Coatings)	BEARINGS RUSTING.	4	1	1 Square Feet

**General Comments****Span 103 Beam 3****Prestressed Concrete Girder**

Element Number	Element Name	Total Qty	CS1 Qty	CS2 Qty	CS3 Qty	CS4 Qty
109	Prestressed Concrete Open Girder/Beam	50	45	2	3	0 Feet

Element Number	Defect Type	Defect Description	CS	CS Qty	Maint Qty
109	Patched Area	2.5' X UP TO 8" X 8" CRACKED PATCHED AREA, BOTTOM OF BEAM, EXTENDING UP TO 8" ONTO NORTH FACE, 11' FROM BENT 102.	3	3	3 Feet

Structure Number: **880007**Inspection Date: **08/31/2020**

<b>109</b>	Patched Area	1' X 1' PATCHED AREA, SOUTH FACE, AT BENT 103.	2	1	Feet
<b>109</b>	Patched Area	3' X 12" X UP TO 12" PATCHED AREA, BOTTOM FACE, AT BENT 102, EXTENDING UP TO 12" ONTO NORTH AND SOUTH FACES.	2	1	Feet

**General Comments****Span 103 Near Bearing****Fixed Bearing**

Element Number	Element Name	Total Qty	CS1 Qty	CS2 Qty	CS3 Qty	CS4 Qty
313	Fixed Bearing	1	0	1	0	0 Each
515	Steel Protective Coating	1	0	0	0	1 Square Feet

Element Number	Defect Type	Defect Description	CS	CS Qty	Maint Qty
<b>313</b>	Corrosion	CORROSION WITH LESS THAN 1/16" LOSS. (2" REMAINING).	2	1	Each
<b>515</b>	Effectiveness (Steel Protective Coatings)	BEARINGS RUSTING.	4	1	1 Square Feet

**General Comments****Span 103 Far Bearing****Movable Bearing**

Element Number	Element Name	Total Qty	CS1 Qty	CS2 Qty	CS3 Qty	CS4 Qty
311	Movable Bearing	1	0	1	0	0 Each
515	Steel Protective Coating	1	0	0	0	1 Square Feet

Element Number	Defect Type	Defect Description	CS	CS Qty	Maint Qty
<b>311</b>	Corrosion	CORROSION WITH LESS THAN 1/16" LOSS. (2" REMAINING).	2	1	Each
<b>515</b>	Effectiveness (Steel Protective Coatings)	BEARINGS RUSTING.	4	1	1 Square Feet

**General Comments****Span 103 Beam 4****Prestressed Concrete Girder**

Element Number	Element Name	Total Qty	CS1 Qty	CS2 Qty	CS3 Qty	CS4 Qty
109	Prestressed Concrete Open Girder/Beam	50	49	1	0	0 Feet

Element Number	Defect Type	Defect Description	CS	CS Qty	Maint Qty
<b>109</b>	Patched Area	1' X 1' PATCHED AREA, NORTH FACE, AT BENT 103.	2	1	Feet

**General Comments**

## Near Bearing

Element Number	Element Name	Total Qty	CS1 Qty	CS2 Qty	CS3 Qty	CS4 Qty	
313	Fixed Bearing	1	0	1	0	0	Each
515	Steel Protective Coating	1	0	0	0	1	Square Feet

## General Comments

## Far Bearing

Element Number	Element Name	Total Qty	CS1 Qty	CS2 Qty	CS3 Qty	CS4 Qty	
311	Movable Bearing	1	0	1	0	0	Each
515	Steel Protective Coating	1	0	0	0	1	Square Feet

### General Comments

### Beam 1

Element Number	Element Name	Total Qty	CS1 Qty	CS2 Qty	CS3 Qty	CS4 Qty
109	Prestressed Concrete Open Girder/Beam	50	49	1	0	0 Feet

## General Comments

## Near Bearing

Element Number	Element Name	Total Qty	CS1 Qty	CS2 Qty	CS3 Qty	CS4 Qty	
313	Fixed Bearing	1	0	0	1	0	Each
515	Steel Protective Coating	1	0	0	0	1	Square Feet

### General Comments

**Span 104****Far Bearing****Movable Bearing**

Element Number	Element Name	Total Qty	CS1 Qty	CS2 Qty	CS3 Qty	CS4 Qty	
311	Movable Bearing	1	0	0	1	0	Each
515	Steel Protective Coating	1	0	0	0	1	Square Feet

---

Element Number	Defect Type	Defect Description	CS	CS Qty	Maint Qty	
311	Corrosion	RUST SCALE, BEARING ASSEMBLY.	3	1	1	Each
515	Effectiveness (Steel Protective Coatings)	BEARINGS RUSTING.	4	1	1	Square Feet

---

**General Comments**

**Span 104****Beam 2****Prestressed Concrete Girder**

Element Number	Element Name	Total Qty	CS1 Qty	CS2 Qty	CS3 Qty	CS4 Qty	
109	Prestressed Concrete Open Girder/Beam	50	49	1	0	0	Feet

---

Element Number	Defect Type	Defect Description	CS	CS Qty	Maint Qty	
109	Patched Area	1' X 1' PATCHED AREA, NORTH FACE, AT BENT 104	2	1		Feet

---

**General Comments**

**Span 104****Near Bearing****Fixed Bearing**

Element Number	Element Name	Total Qty	CS1 Qty	CS2 Qty	CS3 Qty	CS4 Qty	
313	Fixed Bearing	1	0	1	0	0	Each
515	Steel Protective Coating	1	0	0	0	1	Square Feet

---

Element Number	Defect Type	Defect Description	CS	CS Qty	Maint Qty	
313	Corrosion	CORROSION WITH LESS THAN 1/16" LOSS. (2" REMAINING).	2	1		Each
515	Effectiveness (Steel Protective Coatings)	BEARINGS RUSTING.	4	1	1	Square Feet

---

**General Comments**

**Span 104****Far Bearing****Movable Bearing**

Element Number	Element Name	Total Qty	CS1 Qty	CS2 Qty	CS3 Qty	CS4 Qty	
311	Movable Bearing	1	0	0	1	0	Each
515	Steel Protective Coating	1	0	0	0	1	Square Feet

---

Element Number	Defect Type	Defect Description	CS	CS Qty	Maint Qty	
311	Corrosion	RUST SCALE, BEARING ASSEMBLY.	3	1	1	Each
515	Effectiveness (Steel Protective Coatings)	BEARINGS RUSTING.	4	1	1	Square Feet

---

**General Comments**

**Span 104****Beam 3****Prestressed Concrete Girder**

Element Number	Element Name	Total Qty	CS1 Qty	CS2 Qty	CS3 Qty	CS4 Qty	
109	Prestressed Concrete Open Girder/Beam	50	49	1	0	0	Feet

---

Element Number	Defect Type	Defect Description	CS	CS Qty	Maint Qty	
109	Patched Area	1' X 1.5' PATCHED AREA, NORTH FACE, AT BENT 103.	2	1		Feet

**General Comments**

**Span 104****Near Bearing****Fixed Bearing**

Element Number	Element Name	Total Qty	CS1 Qty	CS2 Qty	CS3 Qty	CS4 Qty	
313	Fixed Bearing	1	0	1	0	0	Each
515	Steel Protective Coating	1	0	0	0	1	Square Feet

---

Element Number	Defect Type	Defect Description	CS	CS Qty	Maint Qty	
313	Corrosion	CORROSION WITH LESS THAN 1/16" LOSS. (2" REMAINING).	2	1		Each
515	Effectiveness (Steel Protective Coatings)	BEARINGS RUSTING.	4	1	1	Square Feet

**General Comments**

**Span 104****Far Bearing****Movable Bearing**

Element Number	Element Name	Total Qty	CS1 Qty	CS2 Qty	CS3 Qty	CS4 Qty	
311	Movable Bearing	1	0	0	1	0	Each
515	Steel Protective Coating	1	0	0	0	1	Square Feet

---

Element Number	Defect Type	Defect Description	CS	CS Qty	Maint Qty	
311	Corrosion	RUST SCALE, BEARING ASSEMBLY.	3	1	1	Each
515	Effectiveness (Steel Protective Coatings)	BEARINGS RUSTING.	4	1	1	Square Feet

**General Comments**

**Span 104****Near Bearing****Fixed Bearing**

Element Number	Element Name	Total Qty	CS1 Qty	CS2 Qty	CS3 Qty	CS4 Qty	
313	Fixed Bearing	1	0	1	0	0	Each
515	Steel Protective Coating	1	0	0	0	1	Square Feet

---

Element Number	Defect Type	Defect Description	CS	CS Qty	Maint Qty	
313	Corrosion	CORROSION WITH LESS THAN 1/16" LOSS. (2" REMAINING).	2	1		Each
515	Effectiveness (Steel Protective Coatings)	BEARINGS RUSTING.	4	1	1	Square Feet

**General Comments**

**Span 104****Far Bearing****Movable Bearing**

Element Number	Element Name	Total Qty	CS1 Qty	CS2 Qty	CS3 Qty	CS4 Qty	
311	Movable Bearing	1	0	0	1	0	Each
515	Steel Protective Coating	1	0	0	0	1	Square Feet

---

Element Number	Defect Type	Defect Description	CS	CS Qty	Maint Qty	
311	Corrosion	RUST SCALE, BEARING ASSEMBLY.	3	1	1	Each
515	Effectiveness (Steel Protective Coatings)	BEARINGS RUSTING.	4	1	1	Square Feet

---

**General Comments**

**Span 105****Right Bridge Rail****Concrete Railing**

Element Number	Element Name	Total Qty	CS1 Qty	CS2 Qty	CS3 Qty	CS4 Qty	
331	Reinforced Concrete Bridge Railing	51	50	0	1	0	Feet

---

Element Number	Defect Type	Defect Description	CS	CS Qty	Maint Qty	
331	Delamination/Spall	4" X 10" X UP TO 3" SPALL, WITH EXPOSED REINFORCING, WEST CORNER, 2ND RAIL POST FROM BENT 104.	3	1	1	Feet

---

**General Comments**

**Span 105****Near Bearing****Fixed Bearing**

Element Number	Element Name	Total Qty	CS1 Qty	CS2 Qty	CS3 Qty	CS4 Qty	
313	Fixed Bearing	1	0	1	0	0	Each
515	Steel Protective Coating	1	0	0	0	1	Square Feet

---

Element Number	Defect Type	Defect Description	CS	CS Qty	Maint Qty	
313	Corrosion	CORROSION WITH LESS THAN 1/16" LOSS. (2" REMAINING).	2	1		Each
515	Effectiveness (Steel Protective Coatings)	SURFACE RUST, BEARING ASSEMBLY.	4	1	1	Square Feet

---

**General Comments**

**Span 105****Far Bearing****Movable Bearing**

Element Number	Element Name	Total Qty	CS1 Qty	CS2 Qty	CS3 Qty	CS4 Qty	
311	Movable Bearing	1	0	1	0	0	Each
515	Steel Protective Coating	1	0	0	0	1	Square Feet

---

Element Number	Defect Type	Defect Description	CS	CS Qty	Maint Qty	
311	Corrosion	SURFACE RUST, BEARING ASSEMBLY.	2	1		Each
515	Effectiveness (Steel Protective Coatings)	BEARINGS RUSTING.	4	1	1	Square Feet

---

**General Comments**

**Span 105****Beam 2****Prestressed Concrete Girder**

Element Number	Element Name	Total Qty	CS1 Qty	CS2 Qty	CS3 Qty	CS4 Qty	
109	Prestressed Concrete Open Girder/Beam	50	45	5	0	0	Feet

Element Number	Defect Type	Defect Description	CS	CS Qty	Maint Qty	
109	Patched Area	3' X 1' X UP TO 1' PATCHED AREA, BOTTOM FACE, AT BENT 104, EXTENDING UP TO 1' ONTO NORTH AND SOUTH FACES	2	3		Feet
109	Patched Area	2' X 1' PATCHED AREA, NORTH AND BOTTOM FACE, AT MIDSPAN	2	2		Feet

**General Comments**

**Span 105****Near Bearing****Fixed Bearing**

Element Number	Element Name	Total Qty	CS1 Qty	CS2 Qty	CS3 Qty	CS4 Qty	
313	Fixed Bearing	1	0	1	0	0	Each
515	Steel Protective Coating	1	0	0	0	1	Square Feet

Element Number	Defect Type	Defect Description	CS	CS Qty	Maint Qty	
313	Corrosion	SURFACE RUST, BEARING ASSEMBLY.	2	1		Each
515	Effectiveness (Steel Protective Coatings)	BEARINGS RUSTING.	4	1	1	Square Feet

**General Comments**

**Span 105****Far Bearing****Movable Bearing**

Element Number	Element Name	Total Qty	CS1 Qty	CS2 Qty	CS3 Qty	CS4 Qty	
311	Movable Bearing	1	0	1	0	0	Each
515	Steel Protective Coating	1	0	0	0	1	Square Feet

Element Number	Defect Type	Defect Description	CS	CS Qty	Maint Qty	
311	Corrosion	CORROSION WITH LESS THAN 1/16" LOSS. (2" REMAINING).	2	1		Each
515	Effectiveness (Steel Protective Coatings)	BEARINGS RUSTING.	4	1	1	Square Feet

**General Comments**

**Span 105****Near Bearing****Fixed Bearing**

Element Number	Element Name	Total Qty	CS1 Qty	CS2 Qty	CS3 Qty	CS4 Qty	
313	Fixed Bearing	1	0	1	0	0	Each
515	Steel Protective Coating	1	0	0	0	1	Square Feet

Element Number	Defect Type	Defect Description	CS	CS Qty	Maint Qty	
313	Corrosion	CORROSION WITH LESS THAN 1/16" LOSS. (2" REMAINING).	2	1		Each



Structure Number: **880007**Inspection Date: **08/31/2020**

<b>515</b>	Effectiveness (Steel Protective Coatings)	BEARINGS RUSTING.	4	1	1	Square Feet
<b>General Comments</b>						

**Span 105 Far Bearing****Movable Bearing**

Element Number	Element Name	Total Qty	CS1 Qty	CS2 Qty	CS3 Qty	CS4 Qty
311	Movable Bearing	1	0	1	0	0 Each
515	Steel Protective Coating	1	0	0	0	1 Square Feet
Element Number	Defect Type	Defect Description	CS	CS Qty	Maint Qty	
311	Corrosion	CORROSION WITH LESS THAN 1/16" LOSS. (2" REMAINING).	2	1		Each
515	Effectiveness (Steel Protective Coatings)	BEARINGS RUSTING.	4	1	1	Square Feet
<b>General Comments</b>						

**Span 105 Beam 4****Prestressed Concrete Girder**

Element Number	Element Name	Total Qty	CS1 Qty	CS2 Qty	CS3 Qty	CS4 Qty
109	Prestressed Concrete Open Girder/Beam	50	49	1	0	0 Feet
Element Number	Defect Type	Defect Description	CS	CS Qty	Maint Qty	
109	Patched Area	1' X 1' PATCHED AREA, SOUTH FACE, AT BENT 105	2	1		Feet
<b>General Comments</b>						

**Span 105 Near Bearing****Fixed Bearing**

Element Number	Element Name	Total Qty	CS1 Qty	CS2 Qty	CS3 Qty	CS4 Qty
313	Fixed Bearing	1	0	1	0	0 Each
515	Steel Protective Coating	1	0	0	0	1 Square Feet
Element Number	Defect Type	Defect Description	CS	CS Qty	Maint Qty	
313	Corrosion	SURFACE RUST, BEARING ASSEMBLY.	2	1		Each
515	Effectiveness (Steel Protective Coatings)	SURFACE RUST, BEARING ASSEMBLY.	4	1	1	Square Feet
<b>General Comments</b>						

**Span 105 Far Bearing****Movable Bearing**

Element Number	Element Name	Total Qty	CS1 Qty	CS2 Qty	CS3 Qty	CS4 Qty
311	Movable Bearing	1	0	1	0	0 Each
515	Steel Protective Coating	1	0	0	0	1 Square Feet
Element Number	Defect Type	Defect Description	CS	CS Qty	Maint Qty	
311	Corrosion	SURFACE RUST, BEARING ASSEMBLY.	2	1		Each

Structure Number: **880007**Inspection Date: **08/31/2020**

<b>515</b>	Effectiveness (Steel Protective Coatings)	BEARINGS RUSTING.	4	1	1 Square Feet
------------	---	-------------------	---	---	---------------

**General Comments****Span 106 Right Bridge Rail****Concrete Railing**

Element Number	Element Name	Total Qty	CS1 Qty	CS2 Qty	CS3 Qty	CS4 Qty
331	Reinforced Concrete Bridge Railing	51	50	0	1	0 Feet

Element Number	Defect Type	Defect Description	CS	CS Qty	Maint Qty
331	Delamination/Spall	6" X 1/2" X UP TO 3" SPALL, WITH EXPOSED REINFORCING, NORTH FACE, 2ND RAIL POST FROM BENT 105.	3	1	1 Feet

**General Comments****Span 106 Near Bearing****Fixed Bearing**

Element Number	Element Name	Total Qty	CS1 Qty	CS2 Qty	CS3 Qty	CS4 Qty
313	Fixed Bearing	1	0	1	0	0 Each
515	Steel Protective Coating	1	0	0	0	1 Square Feet

Element Number	Defect Type	Defect Description	CS	CS Qty	Maint Qty
313	Corrosion	CORROSION WITH LESS THAN 1/16" LOSS. (2" REMAINING).	2	1	Each
515	Effectiveness (Steel Protective Coatings)	BEARINGS RUSTING.	4	1	1 Square Feet

**General Comments****Span 106 Far Bearing****Movable Bearing**

Element Number	Element Name	Total Qty	CS1 Qty	CS2 Qty	CS3 Qty	CS4 Qty
311	Movable Bearing	1	0	1	0	0 Each
515	Steel Protective Coating	1	0	0	0	1 Square Feet

Element Number	Defect Type	Defect Description	CS	CS Qty	Maint Qty
311	Corrosion	CORROSION WITH LESS THAN 1/16" LOSS. (2" REMAINING).	2	1	Each
515	Effectiveness (Steel Protective Coatings)	BEARINGS RUSTING.	4	1	1 Square Feet

**General Comments****Span 106 Beam 2****Prestressed Concrete Girder**

Element Number	Element Name	Total Qty	CS1 Qty	CS2 Qty	CS3 Qty	CS4 Qty
109	Prestressed Concrete Open Girder/Beam	50	45	5	0	0 Feet

Element Number	Defect Type	Defect Description	CS	CS Qty	Maint Qty
109	Patched Area	2' X 1' PATCHED AREA, NORTH FACE, EXTENDING UP TO 4" ONTO BOTTOM FACE, AT BENT 106.	2	2	Feet

Structure Number: **880007**Inspection Date: **08/31/2020**

<b>109</b>	Delamination/Spall	10" X 4"X 1/2" DEEP SPALL BOTTOM FACE, AT BENT 106	2	1	1 Feet
<b>109</b>	Patched Area	2' X 1' PATCHED AREA, NORTH FACE, AT BENT 105.	2	2	Feet

**General Comments**

### Span 106 Near Bearing

#### Fixed Bearing

Element Number	Element Name	Total Qty	CS1 Qty	CS2 Qty	CS3 Qty	CS4 Qty
313	Fixed Bearing	1	0	0	1	0 Each
515	Steel Protective Coating	1	0	0	0	1 Square Feet

Element Number	Defect Type	Defect Description	CS	CS Qty	Maint Qty
<b>313</b>	Corrosion	RUST SCALE, BEARING ASSEMBLY.	3	1	Each
<b>515</b>	Effectiveness (Steel Protective Coatings)	BEARINGS RUSTING.	4	1	1 Square Feet

**General Comments**

### Span 106 Far Bearing

#### Movable Bearing

Element Number	Element Name	Total Qty	CS1 Qty	CS2 Qty	CS3 Qty	CS4 Qty
311	Movable Bearing	1	0	1	0	0 Each
515	Steel Protective Coating	1	0	0	0	1 Square Feet

Element Number	Defect Type	Defect Description	CS	CS Qty	Maint Qty
<b>311</b>	Corrosion	CORROSION WITH LESS THAN 1/16" LOSS. (2" REMAINING).	2	1	Each
<b>515</b>	Effectiveness (Steel Protective Coatings)	BEARINGS RUSTING.	4	1	1 Square Feet

**General Comments**

### Span 106 Beam 3

#### Prestressed Concrete Girder

Element Number	Element Name	Total Qty	CS1 Qty	CS2 Qty	CS3 Qty	CS4 Qty
109	Prestressed Concrete Open Girder/Beam	50	48	2	0	0 Feet

Element Number	Defect Type	Defect Description	CS	CS Qty	Maint Qty
<b>109</b>	Patched Area	2' X 1' PATCHED AREA, SOUTH FACE, AT BENT 106.	2	2	Feet

**General Comments**

### Span 106 Near Bearing

#### Fixed Bearing

Element Number	Element Name	Total Qty	CS1 Qty	CS2 Qty	CS3 Qty	CS4 Qty
313	Fixed Bearing	1	0	1	0	0 Each
515	Steel Protective Coating	1	0	0	0	1 Square Feet

Element Number	Defect Type	Defect Description	CS	CS Qty	Maint Qty
----------------	-------------	--------------------	----	--------	-----------

Structure Number: **880007**Inspection Date: **08/31/2020**

<b>313</b>	Corrosion	CORROSION WITH LESS THAN 1/16" LOSS. (2" REMAINING).	2	1	Each
<b>515</b>	Effectiveness (Steel Protective Coatings)	BEARINGS RUSTING.	4	1	1 Square Feet
<b>General Comments</b>					

**Span 106 Far Bearing****Movable Bearing**

Element Number	Element Name	Total Qty	CS1 Qty	CS2 Qty	CS3 Qty	CS4 Qty
311	Movable Bearing	1	0	1	0	0 Each
515	Steel Protective Coating	1	0	0	0	1 Square Feet

Element Number	Defect Type	Defect Description	CS	CS Qty	Maint Qty
311	Corrosion	CORROSION WITH LESS THAN 1/16" LOSS. (2" REMAINING).	2	1	Each
515	Effectiveness (Steel Protective Coatings)	SURFACE RUST, BEARING ASSEMBLY.	4	1	1 Square Feet
General Comments					

**Span 106 Beam 4****Prestressed Concrete Girder**

Element Number	Element Name	Total Qty	CS1 Qty	CS2 Qty	CS3 Qty	CS4 Qty
109	Prestressed Concrete Open Girder/Beam	50	49	1	0	0 Feet

Element Number	Defect Type	Defect Description	CS	CS Qty	Maint Qty
109	Delamination/Spall	5" DIAMETER X UP TO 1/2" SPALL, WITH EXPOSED REINFORCING, BOTTOM FACE, NEAR MID SPAN.	2	1	1 Feet
General Comments					

**Span 106 Near Bearing****Fixed Bearing**

Element Number	Element Name	Total Qty	CS1 Qty	CS2 Qty	CS3 Qty	CS4 Qty
313	Fixed Bearing	1	0	1	0	0 Each
515	Steel Protective Coating	1	0	0	0	1 Square Feet

Element Number	Defect Type	Defect Description	CS	CS Qty	Maint Qty
313	Corrosion	CORROSION WITH LESS THAN 1/16" LOSS. (2" REMAINING).	2	1	Each
515	Effectiveness (Steel Protective Coatings)	BEARINGS RUSTING.	4	1	1 Square Feet
General Comments					

**Span 106****Far Bearing****Movable Bearing**

Element Number	Element Name	Total Qty	CS1 Qty	CS2 Qty	CS3 Qty	CS4 Qty	
311	Movable Bearing	1	0	1	0	0	Each
515	Steel Protective Coating	1	0	0	0	1	Square Feet

Element Number	Defect Type	Defect Description	CS	CS Qty	Maint Qty	
311	Corrosion	SURFACE RUST, BEARING ASSEMBLY.	2	1		Each
515	Effectiveness (Steel Protective Coatings)	BEARINGS RUSTING.	4	1	1	Square Feet

**General Comments**

**Span 107****Beam 1****Prestressed Concrete Girder**

Element Number	Element Name	Total Qty	CS1 Qty	CS2 Qty	CS3 Qty	CS4 Qty	
109	Prestressed Concrete Open Girder/Beam	50	45	3	2	0	Feet

Element Number	Defect Type	Defect Description	CS	CS Qty	Maint Qty	
109	Exposed Rebar	(PAR) 2' X 6" X 4" DEEP SPALL WITH EXPOSED REBAR AND 10 PERCENT SECTION LOSS IN BAY 1 DIAPHRAGM AT BENT 106	3	2	2	Feet
109	Patched Area	1' X 1' PATCHED AREA, SOUTH FACE, AT BENT 107.	2	1		Feet
109	Patched Area	2' X 1' X UP TO 1' PATCHED AREA, BOTTOM FACE, EXTENDING UP TO 1' ONTO NORTH AND SOUTH FACES, AT BENT 106.	2	2		Feet

**General Comments**

**Span 107****Near Bearing****Fixed Bearing**

Element Number	Element Name	Total Qty	CS1 Qty	CS2 Qty	CS3 Qty	CS4 Qty	
313	Fixed Bearing	1	0	1	0	0	Each
515	Steel Protective Coating	1	0	0	0	1	Square Feet

Element Number	Defect Type	Defect Description	CS	CS Qty	Maint Qty	
313	Corrosion	CORROSION WITH LESS THAN 1/16" LOSS. (2" REMAINING).	2	1		Each
515	Effectiveness (Steel Protective Coatings)	SURFACE RUST, BEARING ASSEMBLY.	4	1	1	Square Feet

**General Comments**

**Span 107****Far Bearing****Movable Bearing**

Element Number	Element Name	Total Qty	CS1 Qty	CS2 Qty	CS3 Qty	CS4 Qty	
311	Movable Bearing	1	0	1	0	0	Each
515	Steel Protective Coating	1	0	0	0	1	Square Feet

Element Number	Defect Type	Defect Description	CS	CS Qty	Maint Qty	
----------------	-------------	--------------------	----	--------	-----------	--

Structure Number: **880007**Inspection Date: **08/31/2020**

311	Corrosion	CORROSION WITH LESS THAN 1/16" LOSS. (2" REMAINING).	2	1	Each
515	Effectiveness (Steel Protective Coatings)	BEARINGS RUSTING.	4	1	1 Square Feet

**General Comments****Span 107****Beam 2****Prestressed Concrete Girder**

Element Number	Element Name	Total Qty	CS1 Qty	CS2 Qty	CS3 Qty	CS4 Qty
109	Prestressed Concrete Open Girder/Beam	50	47	2	1	0 Feet

Element Number	Defect Type	Defect Description	CS	CS Qty	Maint Qty
109	Exposed Rebar	(PAR) 4' X UP TO 6" X 6" SPALL, WITH EXPOSED REINFORCING, END DIAPHRAGM, BETWEEN BEAMS 2 AND 3, AT BENT 107.	3	1	4 Feet
109	Patched Area	2' X 1' PATCHED AREA, SOUTH FACE, AT BENT 106.	2	2	Feet
109	Patched Area	1' X 1' PATCHED AREA, NORTH AND SOUTH FACES, AT BENT 107.	2		Feet

**General Comments****Span 107****Near Bearing****Fixed Bearing**

Element Number	Element Name	Total Qty	CS1 Qty	CS2 Qty	CS3 Qty	CS4 Qty
313	Fixed Bearing	1	0	1	0	0 Each
515	Steel Protective Coating	1	0	0	0	1 Square Feet

Element Number	Defect Type	Defect Description	CS	CS Qty	Maint Qty
313	Corrosion	CORROSION WITH LESS THAN 1/16" LOSS. (2" REMAINING).	2	1	Each
515	Effectiveness (Steel Protective Coatings)	BEARINGS RUSTING.	4	1	1 Square Feet

**General Comments****Span 107****Far Bearing****Movable Bearing**

Element Number	Element Name	Total Qty	CS1 Qty	CS2 Qty	CS3 Qty	CS4 Qty
311	Movable Bearing	1	0	1	0	0 Each
515	Steel Protective Coating	1	0	0	0	1 Square Feet

Element Number	Defect Type	Defect Description	CS	CS Qty	Maint Qty
311	Corrosion	CORROSION WITH LESS THAN 1/16" LOSS. (2" REMAINING).	2	1	Each
515	Effectiveness (Steel Protective Coatings)	RUST SCALE, BEARING ASSEMBLY.	4	1	1 Square Feet

**General Comments**

**Span 107****Beam 3****Prestressed Concrete Girder**

Element Number	Element Name	Total Qty	CS1 Qty	CS2 Qty	CS3 Qty	CS4 Qty
109	Prestressed Concrete Open Girder/Beam	50	48	1	1	0 Feet

Element Number	Defect Type	Defect Description	CS	CS Qty	Maint Qty
109	Exposed Rebar	(PAR) 1' X 6" X 4" DEEP SPALL WITH EXPOSED REBAR AND 10 PERCENT SECTION LOSS IN BAY 3 DIAPHRAGM AT BENT 106	3	1	1 Feet
109	Patched Area	1' X 1' PATCHED AREA, NORTH AND SOUTH FACES, AT BENT 107.	2	1	Feet

**General Comments**

**Span 107****Near Bearing****Fixed Bearing**

Element Number	Element Name	Total Qty	CS1 Qty	CS2 Qty	CS3 Qty	CS4 Qty
313	Fixed Bearing	1	0	1	0	0 Each
515	Steel Protective Coating	1	0	0	0	1 Square Feet

Element Number	Defect Type	Defect Description	CS	CS Qty	Maint Qty
313	Corrosion	SURFACE RUST, BEARING ASSEMBLY.	2	1	Each
515	Effectiveness (Steel Protective Coatings)	BEARINGS RUSTING.	4	1	1 Square Feet

**General Comments**

**Span 107****Far Bearing****Movable Bearing**

Element Number	Element Name	Total Qty	CS1 Qty	CS2 Qty	CS3 Qty	CS4 Qty
311	Movable Bearing	1	0	1	0	0 Each
515	Steel Protective Coating	1	0	0	0	1 Square Feet

Element Number	Defect Type	Defect Description	CS	CS Qty	Maint Qty
311	Corrosion	CORROSION WITH LESS THAN 1/16" LOSS. (2" REMAINING).	2	1	Each
515	Effectiveness (Steel Protective Coatings)	BEARINGS RUSTING.	4	1	1 Square Feet

**General Comments**

**Span 107****Beam 4****Prestressed Concrete Girder**

Element Number	Element Name	Total Qty	CS1 Qty	CS2 Qty	CS3 Qty	CS4 Qty
109	Prestressed Concrete Open Girder/Beam	50	48	1	1	0 Feet

Element Number	Defect Type	Defect Description	CS	CS Qty	Maint Qty
109	Delamination/Spall	6" DIAMETER X 1/2" DEEP SPALL WITH EXPOSED REBAR IN SOUTH END DIAPHRAGM, AT BENT 107	3	1	1 Feet
109	Patched Area	12" X 12" PATCHED AREA, NORTH FACE, AT BENT 107	2	1	Feet

**General Comments**

**Span 107 Near Bearing****Fixed Bearing**

Element Number	Element Name	Total Qty	CS1 Qty	CS2 Qty	CS3 Qty	CS4 Qty	
313	Fixed Bearing	1	0	1	0	0	Each
515	Steel Protective Coating	1	0	0	0	1	Square Feet

Element Number	Defect Type	Defect Description	CS	CS Qty	Maint Qty	
313	Corrosion	SURFACE RUST, BEARING ASSEMBLY.	2	1		Each
515	Effectiveness (Steel Protective Coatings)	SURFACE RUST, BEARING ASSEMBLY.	4	1	1	Square Feet

**General Comments****Span 107 Far Bearing****Movable Bearing**

Element Number	Element Name	Total Qty	CS1 Qty	CS2 Qty	CS3 Qty	CS4 Qty	
311	Movable Bearing	1	0	1	0	0	Each
515	Steel Protective Coating	1	0	0	0	1	Square Feet

Element Number	Defect Type	Defect Description	CS	CS Qty	Maint Qty	
311	Corrosion	CORROSION WITH LESS THAN 1/16" LOSS. (2" REMAINING).	2	1		Each
515	Effectiveness (Steel Protective Coatings)	BEARINGS RUSTING.	4	1	1	Square Feet

**General Comments****Span 108 Near Bearing****Fixed Bearing**

Element Number	Element Name	Total Qty	CS1 Qty	CS2 Qty	CS3 Qty	CS4 Qty	
313	Fixed Bearing	1	0	1	0	0	Each
515	Steel Protective Coating	1	0	0	0	1	Square Feet

Element Number	Defect Type	Defect Description	CS	CS Qty	Maint Qty	
313	Corrosion	CORROSION WITH LESS THAN 1/16" LOSS. (2" REMAINING).	2	1		Each
515	Effectiveness (Steel Protective Coatings)	RUST SCALE, BEARING ASSEMBLY.	4	1	1	Square Feet

**General Comments****Span 108 Far Bearing****Movable Bearing**

Element Number	Element Name	Total Qty	CS1 Qty	CS2 Qty	CS3 Qty	CS4 Qty	
311	Movable Bearing	1	0	1	0	0	Each
515	Steel Protective Coating	1	0	0	0	1	Square Feet

Element Number	Defect Type	Defect Description	CS	CS Qty	Maint Qty	
----------------	-------------	--------------------	----	--------	-----------	--



Structure Number: **880007**Inspection Date: **08/31/2020**

311	Corrosion	CORROSION WITH LESS THAN 1/16" LOSS. (2" REMAINING).	2	1	Each
515	Effectiveness (Steel Protective Coatings)	BEARINGS RUSTING.	4	1	1 Square Feet
<b>General Comments</b>					

**Span 108****Beam 2****Prestressed Concrete Girder**

Element Number	Element Name		Total Qty	CS1 Qty	CS2 Qty	CS3 Qty	CS4 Qty
109	Prestressed Concrete Open Girder/Beam		50	48	2	0	0 Feet

Element Number	Defect Type	Defect Description	CS	CS Qty	Maint Qty
109	Patched Area	1' X 1' PATCHED AREA, SOUTH FACE, AT BENT 107	2	1	Feet
109	Patched Area	1' X 1' PATCHED AREA, SOUTH FACE, AT BENT 108	2	1	Feet
General Comments					

**Span 108****Near Bearing****Fixed Bearing**

Element Number	Element Name	Total Qty	CS1 Qty	CS2 Qty	CS3 Qty	CS4 Qty
313	Fixed Bearing	1	0	1	0	0 Each
515	Steel Protective Coating	1	0	0	0	1 Square Feet

Element Number	Defect Type	Defect Description	CS	CS Qty	Maint Qty
313	Corrosion	CORROSION WITH LESS THAN 1/16" LOSS. (2" REMAINING).	2	1	Each
515	Effectiveness (Steel Protective Coatings)	BEARINGS RUSTING.	4	1	1 Square Feet
General Comments					

**Span 108****Far Bearing****Movable Bearing**

Element Number	Element Name	Total Qty	CS1 Qty	CS2 Qty	CS3 Qty	CS4 Qty
311	Movable Bearing	1	0	1	0	0 Each
515	Steel Protective Coating	1	0	0	0	1 Square Feet

Element Number	Defect Type	Defect Description	CS	CS Qty	Maint Qty
311	Corrosion	CORROSION WITH LESS THAN 1/16" LOSS. (2" REMAINING).	2	1	Each
515	Effectiveness (Steel Protective Coatings)	RUST SCALE, BEARING ASSEMBLY.	4	1	1 Square Feet
General Comments					

**Span 108****Beam 3****Prestressed Concrete Girder**

Element Number	Element Name		Total Qty	CS1 Qty	CS2 Qty	CS3 Qty	CS4 Qty
109	Prestressed Concrete Open Girder/Beam		50	48	2	0	0 Feet

Element Number	Defect Type	Defect Description	CS	CS Qty	Maint Qty
109	Patched Area	1' X 1' PATCHED AREA, NORTH FACE, AT BENT 108.	2	1	Feet
109	Delamination/Spall	5" DIAMETER X UP TO 1/2" SPALL, WITH EXPOSED REBAR CHAIR, BOTTOM FACE, NEAR MID SPAN.	2	1	1 Feet
General Comments					

**Span 108****Near Bearing****Fixed Bearing**

Element Number	Element Name	Total Qty	CS1 Qty	CS2 Qty	CS3 Qty	CS4 Qty
313	Fixed Bearing	1	0	1	0	0 Each
515	Steel Protective Coating	1	0	0	0	1 Square Feet

Element Number	Defect Type	Defect Description	CS	CS Qty	Maint Qty
313	Corrosion	CORROSION WITH LESS THAN 1/16" LOSS. (2" REMAINING).	2	1	Each
515	Effectiveness (Steel Protective Coatings)	RUST SCALE, BEARING ASSEMBLY.	4	1	1 Square Feet
General Comments					

**Span 108****Far Bearing****Movable Bearing**

Element Number	Element Name	Total Qty	CS1 Qty	CS2 Qty	CS3 Qty	CS4 Qty
311	Movable Bearing	1	0	1	0	0 Each
515	Steel Protective Coating	1	0	0	0	1 Square Feet

Element Number	Defect Type	Defect Description	CS	CS Qty	Maint Qty
311	Corrosion	CORROSION WITH LESS THAN 1/16" LOSS. (2" REMAINING).	2	1	Each
515	Effectiveness (Steel Protective Coatings)	BEARINGS RUSTING.	4	1	1 Square Feet
General Comments					

**Span 108****Beam 4****Prestressed Concrete Girder**

Element Number	Element Name	Total Qty	CS1 Qty	CS2 Qty	CS3 Qty	CS4 Qty
109	Prestressed Concrete Open Girder/Beam	50	49	1	0	0 Feet

Element Number	Defect Type	Defect Description	CS	CS Qty	Maint Qty
109	Patched Area	1' X 1' PATCHED AREA, NORTH FACE, AT BENT 108.	2	1	Feet
General Comments					

**Span 108****Near Bearing****Fixed Bearing**

Element Number	Element Name	Total Qty	CS1 Qty	CS2 Qty	CS3 Qty	CS4 Qty	
313	Fixed Bearing	1	0	1	0	0	Each
515	Steel Protective Coating	1	0	0	0	1	Square Feet

Element Number	Defect Type	Defect Description	CS	CS Qty	Maint Qty	
313	Corrosion	CORROSION WITH LESS THAN 1/16" LOSS. (2" REMAINING).	2	1		Each
515	Effectiveness (Steel Protective Coatings)	BEARINGS RUSTING.	4	1	1	Square Feet

**General Comments**

**Span 108****Far Bearing****Movable Bearing**

Element Number	Element Name	Total Qty	CS1 Qty	CS2 Qty	CS3 Qty	CS4 Qty	
311	Movable Bearing	1	0	1	0	0	Each
515	Steel Protective Coating	1	0	0	0	1	Square Feet

Element Number	Defect Type	Defect Description	CS	CS Qty	Maint Qty	
311	Corrosion	CORROSION WITH LESS THAN 1/16" LOSS. (2" REMAINING).	2	1		Each
515	Effectiveness (Steel Protective Coatings)	BEARINGS RUSTING.	4	1	1	Square Feet

**General Comments**

**Span 109****Beam 1****Prestressed Concrete Girder**

Element Number	Element Name	Total Qty	CS1 Qty	CS2 Qty	CS3 Qty	CS4 Qty	
109	Prestressed Concrete Open Girder/Beam	50	48	2	0	0	Feet

Element Number	Defect Type	Defect Description	CS	CS Qty	Maint Qty	
109	Patched Area	1' X 1' PATCHED AREA, SOUTH FACE, AT BENT 109	2	1		Feet
109	Patched Area	2' X UP TO 12" X 8" PATCHED AREA, END DIAPHRAGM, BETWEEN BEAMS 1 AND 2, AT BENT 108.	2			Feet
109	Patched Area	1' X 1' PATCHED AREA, NORTH FACE, AT BENT 108.	2	1		Feet

**General Comments**

**Span 109****Near Bearing****Fixed Bearing**

Element Number	Element Name	Total Qty	CS1 Qty	CS2 Qty	CS3 Qty	CS4 Qty	
313	Fixed Bearing	1	0	1	0	0	Each
515	Steel Protective Coating	1	0	0	0	1	Square Feet

Element Number	Defect Type	Defect Description	CS	CS Qty	Maint Qty	
313	Corrosion	CORROSION WITH LESS THAN 1/16" LOSS. (2" REMAINING).	2	1		Each

Structure Number: **880007**Inspection Date: **08/31/2020**

<b>515</b>	Effectiveness (Steel Protective Coatings)	BEARINGS RUSTING.	4	1	1	Square Feet
<b>General Comments</b>						

**Span 109 Far Bearing****Movable Bearing**

Element Number	Element Name		Total Qty	CS1 Qty	CS2 Qty	CS3 Qty	CS4 Qty
311	Movable Bearing		1	0	1	0	0 Each
515	Steel Protective Coating		1	0	0	0	1 Square Feet

Element Number	Defect Type	Defect Description	CS	CS Qty	Maint Qty
311	Corrosion	CORROSION WITH LESS THAN 1/16" LOSS. (2" REMAINING).	2	1	Each
515	Effectiveness (Steel Protective Coatings)	BEARINGS RUSTING.	4	1	1 Square Feet
General Comments					

**Span 109 Beam 2****Prestressed Concrete Girder**

Element Number	Element Name		Total Qty	CS1 Qty	CS2 Qty	CS3 Qty	CS4 Qty
109	Prestressed Concrete Open Girder/Beam		50	45	5	0	0 Feet

Element Number	Defect Type	Defect Description	CS	CS Qty	Maint Qty
109	Patched Area	2' X 1' PATCHED AREA, BOTTOM FACE, EXTENDING 1' ONTO NORTH FACE, AT BENT 109.	2	2	Feet
109	Patched Area	3' X 1' PATCHED AREA, NORTH FACE, AT BENT 108.	2	3	Feet
General Comments					

**Span 109 Near Bearing****Fixed Bearing**

Element Number	Element Name	Total Qty	CS1 Qty	CS2 Qty	CS3 Qty	CS4 Qty
313	Fixed Bearing	1	0	1	0	0 Each
515	Steel Protective Coating	1	0	0	0	1 Square Feet

Element Number	Defect Type	Defect Description	CS	CS Qty	Maint Qty
313	Corrosion	CORROSION WITH LESS THAN 1/16" LOSS. (2" REMAINING).	2	1	Each
515	Effectiveness (Steel Protective Coatings)	BEARINGS RUSTING.	4	1	1 Square Feet
General Comments					

**Span 109****Far Bearing****Movable Bearing**

Element Number	Element Name	Total Qty	CS1 Qty	CS2 Qty	CS3 Qty	CS4 Qty	
311	Movable Bearing	1	0	1	0	0	Each
515	Steel Protective Coating	1	0	0	0	1	Square Feet

Element Number	Defect Type	Defect Description	CS	CS Qty	Maint Qty	
311	Corrosion	CORROSION WITH LESS THAN 1/16" LOSS. (2" REMAINING).	2	1		Each
515	Effectiveness (Steel Protective Coatings)	RUST SCALE, BEARING ASSEMBLY.	4	1	1	Square Feet

**General Comments**

**Span 109****Beam 3****Prestressed Concrete Girder**

Element Number	Element Name	Total Qty	CS1 Qty	CS2 Qty	CS3 Qty	CS4 Qty	
109	Prestressed Concrete Open Girder/Beam	50	44	6	0	0	Feet

Element Number	Defect Type	Defect Description	CS	CS Qty	Maint Qty	
109	Patched Area	3' X 1' PATCHED AREA, SOUTH FACE, AT BENT 109.	2	3		Feet
109	Patched Area	3' X UP TO 1' PATCHED AREA, BOTTOM FACE, EXTENDING UP TO 1' ONTO NORTH AND SOUTH FACES, AT BENT 108.	2	3		Feet

**General Comments**

**Span 109****Near Bearing****Fixed Bearing**

Element Number	Element Name	Total Qty	CS1 Qty	CS2 Qty	CS3 Qty	CS4 Qty	
313	Fixed Bearing	1	0	1	0	0	Each
515	Steel Protective Coating	1	0	0	0	1	Square Feet

Element Number	Defect Type	Defect Description	CS	CS Qty	Maint Qty	
313	Corrosion	CORROSION WITH LESS THAN 1/16" LOSS. (2" REMAINING).	2	1		Each
515	Effectiveness (Steel Protective Coatings)	BEARINGS RUSTING.	4	1	1	Square Feet

**General Comments**

**Span 109****Far Bearing****Movable Bearing**

Element Number	Element Name	Total Qty	CS1 Qty	CS2 Qty	CS3 Qty	CS4 Qty	
311	Movable Bearing	1	0	1	0	0	Each
515	Steel Protective Coating	1	0	0	0	1	Square Feet

Element Number	Defect Type	Defect Description	CS	CS Qty	Maint Qty	
311	Corrosion	CORROSION WITH LESS THAN 1/16" LOSS. (2" REMAINING).	2	1		Each
515	Effectiveness (Steel Protective Coatings)	RUST SCALE, BEARING ASSEMBLY.	4	1	1	Square Feet

**General Comments****Span 109 Beam 4****Prestressed Concrete Girder**

Element Number	Element Name	Total Qty	CS1 Qty	CS2 Qty	CS3 Qty	CS4 Qty
109	Prestressed Concrete Open Girder/Beam	50	46	4	0	0 Feet

Element Number	Defect Type	Defect Description	CS	CS Qty	Maint Qty
109	Patched Area	3' X 1' PATCHED AREA, NORTH FACE, AT BENT 108.	2	3	Feet
109	Patched Area	1' X 1' PATCHED AREA, SOUTH FACE, AT BENT 109	2	1	Feet

**General Comments****Span 109 Near Bearing****Fixed Bearing**

Element Number	Element Name	Total Qty	CS1 Qty	CS2 Qty	CS3 Qty	CS4 Qty
313	Fixed Bearing	1	0	1	0	0 Each
515	Steel Protective Coating	1	0	0	0	1 Square Feet

Element Number	Defect Type	Defect Description	CS	CS Qty	Maint Qty
313	Corrosion	CORROSION WITH LESS THAN 1/16" LOSS. (2" REMAINING).	2	1	Each
515	Effectiveness (Steel Protective Coatings)	RUST SCALE, BEARING ASSEMBLY.	4	1	1 Square Feet

**General Comments****Span 109 Far Bearing****Movable Bearing**

Element Number	Element Name	Total Qty	CS1 Qty	CS2 Qty	CS3 Qty	CS4 Qty
311	Movable Bearing	1	0	1	0	0 Each
515	Steel Protective Coating	1	0	0	0	1 Square Feet

Element Number	Defect Type	Defect Description	CS	CS Qty	Maint Qty
311	Corrosion	CORROSION WITH LESS THAN 1/16" LOSS. (2" REMAINING).	2	1	Each
515	Effectiveness (Steel Protective Coatings)	BEARINGS RUSTING.	4	1	1 Square Feet

**General Comments****Span 110 Beam 1****Prestressed Concrete Girder**

Element Number	Element Name	Total Qty	CS1 Qty	CS2 Qty	CS3 Qty	CS4 Qty
109	Prestressed Concrete Open Girder/Beam	50	47	3	0	0 Feet

Element Number	Defect Type	Defect Description	CS	CS Qty	Maint Qty
109	Patched Area	UP TO 18" X 16" PATCHED AREAS, NORTH AND SOUTH FACES, AT BENT 110.	2	2	Feet

Structure Number: **880007**Inspection Date: **08/31/2020**

**109** Patched Area UP TO 12" X 9" PATCHED AREAS, NORTH AND SOUTH  
FACES, AT BENT 109. 2 1 Feet

**General Comments****Span 110 Near Bearing****Fixed Bearing**

Element Number	Element Name	Total Qty	CS1 Qty	CS2 Qty	CS3 Qty	CS4 Qty	
313	Fixed Bearing	1	0	1	0	0	Each
515	Steel Protective Coating	1	0	0	0	1	Square Feet

Element Number	Defect Type	Defect Description	CS	CS Qty	Maint Qty	
313	Corrosion	CORROSION WITH LESS THAN 1/16" LOSS. (2" REMAINING).	2	1		Each
515	Effectiveness (Steel Protective Coatings)	SURFACE RUST, BEARING ASSEMBLY.	4	1	1	Square Feet

**General Comments****Span 110 Far Bearing****Movable Bearing**

Element Number	Element Name	Total Qty	CS1 Qty	CS2 Qty	CS3 Qty	CS4 Qty	
311	Movable Bearing	1	0	1	0	0	Each
515	Steel Protective Coating	1	0	0	0	1	Square Feet

Element Number	Defect Type	Defect Description	CS	CS Qty	Maint Qty	
311	Corrosion	CORROSION WITH LESS THAN 1/16" LOSS. (2" REMAINING).	2	1		Each
515	Effectiveness (Steel Protective Coatings)	BEARINGS RUSTING.	4	1	1	Square Feet

**General Comments****Span 110 Beam 2****Prestressed Concrete Girder**

Element Number	Element Name	Total Qty	CS1 Qty	CS2 Qty	CS3 Qty	CS4 Qty	
109	Prestressed Concrete Open Girder/Beam	50	47	3	0	0	Feet

Element Number	Defect Type	Defect Description	CS	CS Qty	Maint Qty	
109	Patched Area	10" X 10" PATCHED AREA, NORTH AND SOUTH FACE, AT BENT 110.	2	1		Feet
109	Patched Area	5' X UP TO 1' PATCHED AREA, EAST FACE OF BENT 109 DIAPHRAGM, BETWEEN BEAMS 2 AND 3.	2			Feet
109	Patched Area	2' X UP TO 1' PATCHED AREA, EAST FACE OF BENT 109 DIAPHRAGM, BETWEEN BEAMS 2 AND 3, NEAR BEAM 2.	2			Feet
109	Patched Area	18" X 8" PATCHED AREA, NORTH FACE, AT BENT 109.	2	2		Feet

**General Comments**

**Span 110****Near Bearing****Fixed Bearing**

Element Number	Element Name	Total Qty	CS1 Qty	CS2 Qty	CS3 Qty	CS4 Qty	
313	Fixed Bearing	1	0	1	0	0	Each
515	Steel Protective Coating	1	0	0	0	1	Square Feet

Element Number	Defect Type	Defect Description	CS	CS Qty	Maint Qty	
313	Corrosion	SURFACE RUST, BEARING ASSEMBLY.	2	1		Each
515	Effectiveness (Steel Protective Coatings)	BEARINGS RUSTING.	4	1	1	Square Feet

**General Comments**

**Span 110****Far Bearing****Movable Bearing**

Element Number	Element Name	Total Qty	CS1 Qty	CS2 Qty	CS3 Qty	CS4 Qty	
311	Movable Bearing	1	0	1	0	0	Each
515	Steel Protective Coating	1	0	0	0	1	Square Feet

Element Number	Defect Type	Defect Description	CS	CS Qty	Maint Qty	
311	Corrosion	CORROSION WITH LESS THAN 1/16" LOSS. (2" REMAINING).	2	1		Each
515	Effectiveness (Steel Protective Coatings)	BEARINGS RUSTING.	4	1	1	Square Feet

**General Comments**

**Span 110****Beam 3****Prestressed Concrete Girder**

Element Number	Element Name	Total Qty	CS1 Qty	CS2 Qty	CS3 Qty	CS4 Qty	
109	Prestressed Concrete Open Girder/Beam	50	45	5	0	0	Feet

Element Number	Defect Type	Defect Description	CS	CS Qty	Maint Qty	
109	Patched Area	24" X 8" PATCHED AREA, NORTH FACE, AT BENT 110.	2	2		Feet
109	Patched Area	UP TO 36" X 10" PATCHED AREAS, NORTH AND SOUTH FACES, AT BENT 109.	2	2		Feet
109	Patched Area	3' X UP TO 1' PATCHED AREA, EAST FACE OF BENT 109 DIAPHRAGM, BETWEEN BEAMS 2 AND 3, NEAR BEAM 3.	2			Feet
109	Delamination/Spall	3" DIAMETER X 1/2" SPALL, BOTTOM FACE, 9' FROM BENT 109.	2	1	1	Feet
109	Patched Area	1' X 6" PATCHED AREA, WEST FACE OF BENT 110 DIAPHRAGM, BETWEEN BEAMS 2 AND 3.	2			Feet
109	Patched Area	3' X UP TO 1' PATCHED AREA, WEST FACE OF BENT 109 DIAPHRAGM, BETWEEN BEAMS 3 AND 4.	2			Feet

**General Comments**



**Span 110****Near Bearing****Fixed Bearing**

Element Number	Element Name	Total Qty	CS1 Qty	CS2 Qty	CS3 Qty	CS4 Qty	
313	Fixed Bearing	1	0	1	0	0	Each
515	Steel Protective Coating	1	0	0	0	1	Square Feet

Element Number	Defect Type	Defect Description	CS	CS Qty	Maint Qty	
313	Corrosion	SURFACE RUST, BEARING ASSEMBLY.	2	1		Each
515	Effectiveness (Steel Protective Coatings)	BEARINGS RUSTING.	4	1	1	Square Feet

**General Comments**

**Span 110****Far Bearing****Movable Bearing**

Element Number	Element Name	Total Qty	CS1 Qty	CS2 Qty	CS3 Qty	CS4 Qty	
311	Movable Bearing	1	0	1	0	0	Each
515	Steel Protective Coating	1	0	0	0	1	Square Feet

Element Number	Defect Type	Defect Description	CS	CS Qty	Maint Qty	
311	Corrosion	CORROSION WITH LESS THAN 1/16" LOSS. (2" REMAINING).	2	1		Each
515	Effectiveness (Steel Protective Coatings)	BEARINGS RUSTING.	4	1	1	Square Feet

**General Comments**

**Span 110****Beam 4****Prestressed Concrete Girder**

Element Number	Element Name	Total Qty	CS1 Qty	CS2 Qty	CS3 Qty	CS4 Qty	
109	Prestressed Concrete Open Girder/Beam	50	48	2	0	0	Feet

Element Number	Defect Type	Defect Description	CS	CS Qty	Maint Qty	
109	Patched Area	1' X 1' PATCHED AREA, NORTH FACE, AT BENT 109	2	1		Feet
109	Patched Area	12" X 8" PATCHED AREA, SOUTH FACE, AT BENT 110.	2	1		Feet

**General Comments**

**Span 110****Near Bearing****Fixed Bearing**

Element Number	Element Name	Total Qty	CS1 Qty	CS2 Qty	CS3 Qty	CS4 Qty	
313	Fixed Bearing	1	0	1	0	0	Each
515	Steel Protective Coating	1	0	0	0	1	Square Feet

Element Number	Defect Type	Defect Description	CS	CS Qty	Maint Qty	
313	Corrosion	SURFACE RUST, BEARING ASSEMBLY.	2	1		Each
515	Effectiveness (Steel Protective Coatings)	BEARINGS RUSTING.	4	1	1	Square Feet

**General Comments**

**Span 110 Far Bearing****Movable Bearing**

Element Number	Element Name	Total Qty	CS1 Qty	CS2 Qty	CS3 Qty	CS4 Qty
311	Movable Bearing	1	0	1	0	0 Each
515	Steel Protective Coating	1	0	0	0	1 Square Feet

Element Number	Defect Type	Defect Description	CS	CS Qty	Maint Qty
311	Corrosion	CORROSION WITH LESS THAN 1/16" LOSS. (2" REMAINING).	2	1	Each
515	Effectiveness (Steel Protective Coatings)	BEARINGS RUSTING.	4	1	1 Square Feet
<b>General Comments</b>					

**Span 111 Beam 1****Prestressed Concrete Girder**

Element Number	Element Name	Total Qty	CS1 Qty	CS2 Qty	CS3 Qty	CS4 Qty
109	Prestressed Concrete Open Girder/Beam	50	48	2	0	0 Feet

Element Number	Defect Type	Defect Description	CS	CS Qty	Maint Qty
109	Patched Area	UP TO 18" X 16" PATCHED AREAS, NORTH AND SOUTH FACES, AT BENT 110.	2	2	Feet
<b>General Comments</b>					

**Span 111 Near Bearing****Fixed Bearing**

Element Number	Element Name	Total Qty	CS1 Qty	CS2 Qty	CS3 Qty	CS4 Qty
313	Fixed Bearing	1	0	1	0	0 Each
515	Steel Protective Coating	1	0	0	0	1 Square Feet

Element Number	Defect Type	Defect Description	CS	CS Qty	Maint Qty
313	Corrosion	CORROSION WITH LESS THAN 1/16" LOSS. (2" REMAINING).	2	1	Each
515	Effectiveness (Steel Protective Coatings)	BEARINGS RUSTING.	4	1	1 Square Feet
<b>General Comments</b>					

**Span 111 Far Bearing****Movable Bearing**

Element Number	Element Name	Total Qty	CS1 Qty	CS2 Qty	CS3 Qty	CS4 Qty
311	Movable Bearing	1	0	1	0	0 Each
515	Steel Protective Coating	1	0	0	0	1 Square Feet

Element Number	Defect Type	Defect Description	CS	CS Qty	Maint Qty
311	Corrosion	CORROSION WITH LESS THAN 1/16" LOSS. (2" REMAINING).	2	1	Each
515	Effectiveness (Steel Protective Coatings)	BEARINGS RUSTING.	4	1	1 Square Feet
<b>General Comments</b>					

**Span 111** **Beam 2****Prestressed Concrete Girder**

Element Number	Element Name	Total Qty	CS1 Qty	CS2 Qty	CS3 Qty	CS4 Qty
109	Prestressed Concrete Open Girder/Beam	50	42	8	0	0 Feet

Element Number	Defect Type	Defect Description	CS	CS Qty	Maint Qty
109	Patched Area	14" X 8" PATCHED AREA, NORTH FACE, AT BENT 111.	2	2	Feet
109	Patched Area	6' X 1' PATCHED AREA, EAST FACE OF BENT 110 DIAPHRAGM, BETWEEN BEAMS 2 AND 3.	2	6	Feet

**General Comments****Span 111** **Near Bearing****Fixed Bearing**

Element Number	Element Name	Total Qty	CS1 Qty	CS2 Qty	CS3 Qty	CS4 Qty
313	Fixed Bearing	1	0	1	0	0 Each
515	Steel Protective Coating	1	0	0	0	1 Square Feet

Element Number	Defect Type	Defect Description	CS	CS Qty	Maint Qty
313	Corrosion	CORROSION WITH LESS THAN 1/16" LOSS. (2" REMAINING).	2	1	Each
515	Effectiveness (Steel Protective Coatings)	RUST SCALE, BEARING ASSEMBLY.	4	1	1 Square Feet

**General Comments****Span 111** **Far Bearing****Movable Bearing**

Element Number	Element Name	Total Qty	CS1 Qty	CS2 Qty	CS3 Qty	CS4 Qty
311	Movable Bearing	1	0	1	0	0 Each
515	Steel Protective Coating	1	0	0	0	1 Square Feet

Element Number	Defect Type	Defect Description	CS	CS Qty	Maint Qty
311	Corrosion	CORROSION WITH LESS THAN 1/16" LOSS. (2" REMAINING).	2	1	Each
515	Effectiveness (Steel Protective Coatings)	BEARINGS RUSTING.	4	1	1 Square Feet

**General Comments****Span 111** **Beam 3****Prestressed Concrete Girder**

Element Number	Element Name	Total Qty	CS1 Qty	CS2 Qty	CS3 Qty	CS4 Qty
109	Prestressed Concrete Open Girder/Beam	50	39	11	0	0 Feet

Element Number	Defect Type	Defect Description	CS	CS Qty	Maint Qty
109	Patched Area	7' X 1' PATCHED AREA WITH 1' AREA OF EFFLORESCENCE, EAST FACE OF BENT 110 DIAPHRAGM, BETWEEN BEAMS 3 AND 4.	2	7	Feet

Structure Number: **880007**Inspection Date: **08/31/2020**

<b>109</b>	Patched Area	14" X UP TO 12" PATCHED AREA, NORTH FACE, AT BENT 111.	2	2	Feet
<b>109</b>	Patched Area	14" X 9" PATCHED AREA, NORTH FACE, AT BENT 110.	2	2	Feet

**General Comments****Span 111 Near Bearing****Fixed Bearing**

Element Number	Element Name	Total Qty	CS1 Qty	CS2 Qty	CS3 Qty	CS4 Qty
313	Fixed Bearing	1	0	1	0	0 Each
515	Steel Protective Coating	1	0	0	0	1 Square Feet

Element Number	Defect Type	Defect Description	CS	CS Qty	Maint Qty
<b>313</b>	Corrosion	CORROSION WITH LESS THAN 1/16" LOSS. (2" REMAINING).	2	1	Each
<b>515</b>	Effectiveness (Steel Protective Coatings)	BEARINGS RUSTING.	4	1	1 Square Feet

**General Comments****Span 111 Far Bearing****Movable Bearing**

Element Number	Element Name	Total Qty	CS1 Qty	CS2 Qty	CS3 Qty	CS4 Qty
311	Movable Bearing	1	0	0	1	0 Each
515	Steel Protective Coating	1	0	0	0	1 Square Feet

Element Number	Defect Type	Defect Description	CS	CS Qty	Maint Qty
<b>311</b>	Corrosion	RUST SCALE, BEARING ASSEMBLY.	3	1	1 Each
<b>515</b>	Effectiveness (Steel Protective Coatings)	BEARINGS RUSTING.	4	1	1 Square Feet

**General Comments****Span 111 Beam 4****Prestressed Concrete Girder**

Element Number	Element Name	Total Qty	CS1 Qty	CS2 Qty	CS3 Qty	CS4 Qty
109	Prestressed Concrete Open Girder/Beam	50	48	2	0	0 Feet

Element Number	Defect Type	Defect Description	CS	CS Qty	Maint Qty
<b>109</b>	Patched Area	12" X 12" PATCHED AREA, NORTH FACE, AT BENT 111	2	1	Feet
<b>109</b>	Patched Area	6' X UP TO 1' PATCHED AREA, EAST FACE OF BENT 110 DIAPHRAGM, BETWEEN BEAMS 3 AND 4.	2	1	Feet

**General Comments**

**Span 111****Near Bearing****Fixed Bearing**

Element Number	Element Name	Total Qty	CS1 Qty	CS2 Qty	CS3 Qty	CS4 Qty	
313	Fixed Bearing	1	0	1	0	0	Each
515	Steel Protective Coating	1	0	0	0	1	Square Feet

Element Number	Defect Type	Defect Description	CS	CS Qty	Maint Qty	
313	Corrosion	CORROSION WITH LESS THAN 1/16" LOSS. (2" REMAINING).	2	1		Each
515	Effectiveness (Steel Protective Coatings)	BEARINGS RUSTING.	4	1	1	Square Feet

**General Comments**

**Span 111****Far Bearing****Movable Bearing**

Element Number	Element Name	Total Qty	CS1 Qty	CS2 Qty	CS3 Qty	CS4 Qty	
311	Movable Bearing	1	0	1	0	0	Each
515	Steel Protective Coating	1	0	0	0	1	Square Feet

Element Number	Defect Type	Defect Description	CS	CS Qty	Maint Qty	
311	Corrosion	CORROSION WITH LESS THAN 1/16" LOSS. (2" REMAINING).	2	1		Each
515	Effectiveness (Steel Protective Coatings)	BEARINGS RUSTING.	4	1	1	Square Feet

**General Comments**

**Span 112****Deck****Reinforced Concrete Deck**

Element Number	Element Name	Total Qty	CS1 Qty	CS2 Qty	CS3 Qty	CS4 Qty	
12	Reinforced Concrete Deck	1,479	1,478	1	0	0	Square Feet

Element Number	Defect Type	Defect Description	CS	CS Qty	Maint Qty	
12	Delamination/Spall	4" X 2" X 1/2" SPALL, WITH EXPOSED REINFORCING, DECK UNDERSIDE, BETWEEN BEAMS 2 AND 3, NEAR BENT 112.	2	1	1	Square Feet

**General Comments**

**Span 112****Beam 1****Prestressed Concrete Girder**

Element Number	Element Name	Total Qty	CS1 Qty	CS2 Qty	CS3 Qty	CS4 Qty	
109	Prestressed Concrete Open Girder/Beam	50	42	8	0	0	Feet

Element Number	Defect Type	Defect Description	CS	CS Qty	Maint Qty	
109	Patched Area	1' X UP TO 1' PATCHED AREA, BENT 111 NORTH END DIAPHRAGM	2	1		Feet
109	Patched Area	6' X UP TO 18" PATCHED AREA, 2" DEEP SPALL REMAINS, EAST FACE OF BENT 112 DIAPHRAGM, BETWEEN BEAMS 1 AND 2.	2	6		Feet
109	Patched Area	UP TO 12" X 8" PATCHED AREAS, NORTH AND SOUTH FACES, AT BENT 112.	2	1		Feet

**General Comments****Span 112 Near Bearing****Fixed Bearing**

Element Number	Element Name	Total Qty	CS1 Qty	CS2 Qty	CS3 Qty	CS4 Qty
313	Fixed Bearing	1	0	1	0	0 Each
515	Steel Protective Coating	1	0	0	0	1 Square Feet

Element Number	Defect Type	Defect Description	CS	CS Qty	Maint Qty
313	Corrosion	CORROSION WITH LESS THAN 1/16" LOSS. (2" REMAINING).	2	1	Each
515	Effectiveness (Steel Protective Coatings)	BEARINGS RUSTING.	4	1	1 Square Feet

**General Comments****Span 112 Far Bearing****Movable Bearing**

Element Number	Element Name	Total Qty	CS1 Qty	CS2 Qty	CS3 Qty	CS4 Qty
311	Movable Bearing	1	0	1	0	0 Each
515	Steel Protective Coating	1	0	0	0	1 Square Feet

Element Number	Defect Type	Defect Description	CS	CS Qty	Maint Qty
311	Corrosion	CORROSION WITH LESS THAN 1/16" LOSS. (2" REMAINING).	2	1	Each
515	Effectiveness (Steel Protective Coatings)	BEARINGS RUSTING.	4	1	1 Square Feet

**General Comments****Span 112 Beam 2****Prestressed Concrete Girder**

Element Number	Element Name	Total Qty	CS1 Qty	CS2 Qty	CS3 Qty	CS4 Qty
109	Prestressed Concrete Open Girder/Beam	50	42	7	1	0 Feet

Element Number	Defect Type	Defect Description	CS	CS Qty	Maint Qty
109	Delamination/Spall	7" X 6" X 1" SPALL, BOTTOM FACE, AT BENT 111.	3	1	1 Feet
109	Delamination/Spall	5" DIAMETER AND 3/4" DEEP SPALL WITH EXPOSED REBAR AT BENT 111.	2	1	1 Feet
109	Patched Area	6' LONG AND 24" TALL PATCHED AREA IN END DIAPHRAGM IN BAY 2 AT BENT 111.	2	6	Feet
109	Patched Area	6' X UP TO 1.5' PATCHED AREA, EAST FACE OF BENT 112 DIAPHRAGM, BETWEEN BEAMS 2 AND 3.	2		Feet

**General Comments**

**Span 112****Near Bearing****Fixed Bearing**

Element Number	Element Name	Total Qty	CS1 Qty	CS2 Qty	CS3 Qty	CS4 Qty	
313	Fixed Bearing	1	0	1	0	0	Each
515	Steel Protective Coating	1	0	0	0	1	Square Feet

Element Number	Defect Type	Defect Description	CS	CS Qty	Maint Qty	
313	Corrosion	CORROSION WITH LESS THAN 1/16" LOSS. (2" REMAINING).	2	1		Each
515	Effectiveness (Steel Protective Coatings)	BEARINGS RUSTING.	4	1	1	Square Feet

**General Comments**

**Span 112****Far Bearing****Movable Bearing**

Element Number	Element Name	Total Qty	CS1 Qty	CS2 Qty	CS3 Qty	CS4 Qty	
311	Movable Bearing	1	0	1	0	0	Each
515	Steel Protective Coating	1	0	0	0	1	Square Feet

Element Number	Defect Type	Defect Description	CS	CS Qty	Maint Qty	
311	Corrosion	CORROSION WITH LESS THAN 1/16" LOSS. (2" REMAINING).	2	1		Each
515	Effectiveness (Steel Protective Coatings)	RUST SCALE, BEARING ASSEMBLY.	4	1	1	Square Feet

**General Comments**

**Span 112****Beam 3****Prestressed Concrete Girder**

Element Number	Element Name	Total Qty	CS1 Qty	CS2 Qty	CS3 Qty	CS4 Qty	
109	Prestressed Concrete Open Girder/Beam	50	46	4	0	0	Feet

Element Number	Defect Type	Defect Description	CS	CS Qty	Maint Qty	
109	Delamination/Spall	3" DIAMETER X 1/2" SPALL, WITH EXPOSED REINFORCING, SOUTH FACE, 3' FROM BENT 111.	2	1	1	Feet
109	Patched Area	2' X UP TO 1' PATCHED AREA, WEST FACE OF BENT 112 DIAPHRAGM, BETWEEN BEAMS 3 AND 4.	2	2		Feet
109	Patched Area	UP TO 12" X 9" PATCHED AREAS, NORTH AND SOUTH FACES, AT BENT 112.	2	1		Feet
109	Patched Area	6' X UP TO 1' PATCHED AREA, EAST FACE OF BENT 111 DIAPHRAGM, BETWEEN BEAMS 2 AND 3.	2			Feet

**General Comments**

**Span 112****Near Bearing****Fixed Bearing**

Element Number	Element Name	Total Qty	CS1 Qty	CS2 Qty	CS3 Qty	CS4 Qty	
313	Fixed Bearing	1	0	1	0	0	Each
515	Steel Protective Coating	1	0	0	0	1	Square Feet

Element Number	Defect Type	Defect Description	CS	CS Qty	Maint Qty	
----------------	-------------	--------------------	----	--------	-----------	--

Structure Number: **880007**Inspection Date: **08/31/2020**

<b>313</b>	Corrosion	CORROSION WITH LESS THAN 1/16" LOSS. (2" REMAINING).	2	1	Each
<b>515</b>	Effectiveness (Steel Protective Coatings)	BEARINGS RUSTING.	4	1	1 Square Feet
<b>General Comments</b>					

**Span 112 Far Bearing****Movable Bearing**

Element Number	Element Name	Total Qty	CS1 Qty	CS2 Qty	CS3 Qty	CS4 Qty
311	Movable Bearing	1	0	0	1	0 Each
515	Steel Protective Coating	1	0	0	0	1 Square Feet

Element Number	Defect Type	Defect Description	CS	CS Qty	Maint Qty
311	Corrosion	RUST SCALE, BEARING ASSEMBLY.	3	1	1 Each
515	Effectiveness (Steel Protective Coatings)	BEARINGS RUSTING.	4	1	1 Square Feet
General Comments					

**Span 112 Beam 4****Prestressed Concrete Girder**

Element Number	Element Name		Total Qty	CS1 Qty	CS2 Qty	CS3 Qty	CS4 Qty
109	Prestressed Concrete Open Girder/Beam		50	46	4	0	0 Feet

Element Number	Defect Type	Defect Description	CS	CS Qty	Maint Qty
109	Patched Area	1' X UP TO 1' PATCHED AREA, BENT 111 SOUTH END DIAPHRAGM	2	1	Feet
109	Patched Area	1' X UP TO 6" PATCHED AREA, EAST FACE OF BENT 111 DIAPHRAGM, BETWEEN BEAMS 3 AND 4.	2		Feet
109	Cracking (PSC)	1' HAIRLINE CRACKED AREA, BENT 112 SOUTH END DIAPHRAGM	2	1	1 Feet
109	Patched Area	24" X 10" PATCHED AREA, NORTH FACE, AT BENT 112.	2	2	Feet
General Comments					

**Span 112 Near Bearing****Fixed Bearing**

Element Number	Element Name	Total Qty	CS1 Qty	CS2 Qty	CS3 Qty	CS4 Qty
313	Fixed Bearing	1	0	1	0	0 Each
515	Steel Protective Coating	1	0	0	0	1 Square Feet

Element Number	Defect Type	Defect Description	CS	CS Qty	Maint Qty
313	Corrosion	CORROSION WITH LESS THAN 1/16" LOSS. (2" REMAINING).	2	1	Each
515	Effectiveness (Steel Protective Coatings)	BEARINGS RUSTING.	4	1	1 Square Feet
General Comments					



**Span 112 Far Bearing****Movable Bearing**

Element Number	Element Name	Total Qty	CS1 Qty	CS2 Qty	CS3 Qty	CS4 Qty	
311	Movable Bearing	1	0	1	0	0	Each
515	Steel Protective Coating	1	0	0	0	1	Square Feet

Element Number	Defect Type	Defect Description	CS	CS Qty	Maint Qty	
311	Corrosion	CORROSION WITH LESS THAN 1/16" LOSS. (2" REMAINING).	2	1		Each
515	Effectiveness (Steel Protective Coatings)	BEARINGS RUSTING.	4	1	1	Square Feet

**General Comments**

**Span 113 Left Bridge Rail****Concrete Railing**

Element Number	Element Name	Total Qty	CS1 Qty	CS2 Qty	CS3 Qty	CS4 Qty	
331	Reinforced Concrete Bridge Railing	52	50	2	0	0	Feet

Element Number	Defect Type	Defect Description	CS	CS Qty	Maint Qty	
331	Delamination/Spall	20" X UP TO 5" DELAMINATION, TOP SOUTH CORNER, 1' FROM BENT 113.	2	2	2	Feet

**General Comments**

**Span 113 Beam 1****Prestressed Concrete Girder**

Element Number	Element Name	Total Qty	CS1 Qty	CS2 Qty	CS3 Qty	CS4 Qty	
109	Prestressed Concrete Open Girder/Beam	52	51	1	0	0	Feet

Element Number	Defect Type	Defect Description	CS	CS Qty	Maint Qty	
109	Patched Area	1' X 1' PATCHED AREA, SOUTH FACE, BENT 112	2	1		Feet

**General Comments**

**Span 113 Near Bearing****Fixed Bearing**

Element Number	Element Name	Total Qty	CS1 Qty	CS2 Qty	CS3 Qty	CS4 Qty	
313	Fixed Bearing	1	0	1	0	0	Each
515	Steel Protective Coating	1	0	0	0	1	Square Feet

Element Number	Defect Type	Defect Description	CS	CS Qty	Maint Qty	
313	Corrosion	CORROSION WITH LESS THAN 1/16" LOSS. (2" REMAINING).	2	1		Each
515	Effectiveness (Steel Protective Coatings)	RUST SCALE, BEARING ASSEMBLY.	4	1	1	Square Feet

**General Comments**

**Span 113 Far Bearing****Movable Bearing**

Element Number	Element Name	Total Qty	CS1 Qty	CS2 Qty	CS3 Qty	CS4 Qty	
311	Movable Bearing	1	0	1	0	0	Each
515	Steel Protective Coating	1	0	0	0	1	Square Feet

Element Number	Defect Type	Defect Description	CS	CS Qty	Maint Qty	
311	Corrosion	CORROSION WITH LESS THAN 1/16" LOSS. (2" REMAINING).	2	1		Each
515	Effectiveness (Steel Protective Coatings)	BEARINGS RUSTING.	4	1	1	Square Feet

**General Comments**

**Span 113 Beam 2****Prestressed Concrete Girder**

Element Number	Element Name	Total Qty	CS1 Qty	CS2 Qty	CS3 Qty	CS4 Qty	
109	Prestressed Concrete Open Girder/Beam	52	45	7	0	0	Feet

Element Number	Defect Type	Defect Description	CS	CS Qty	Maint Qty	
109	Patched Area	6' LONG AND 24" TALL PATCHED AREA IN END DIAPHRAGM IN BAY 2 AT BENT 112	2	6		Feet
109	Delamination/Spall	1' X 2" AREA OF DELAMINATION ON BOTTOM FACE AT BENT 112.	2	1	1	Feet

**General Comments**

**Span 113 Near Bearing****Fixed Bearing**

Element Number	Element Name	Total Qty	CS1 Qty	CS2 Qty	CS3 Qty	CS4 Qty	
313	Fixed Bearing	1	0	1	0	0	Each
515	Steel Protective Coating	1	0	0	0	1	Square Feet

Element Number	Defect Type	Defect Description	CS	CS Qty	Maint Qty	
313	Corrosion	CORROSION WITH LESS THAN 1/16" LOSS. (2" REMAINING).	2	1		Each
515	Effectiveness (Steel Protective Coatings)	BEARINGS RUSTING.	4	1	1	Square Feet

**General Comments**

**Span 113 Far Bearing****Movable Bearing**

Element Number	Element Name	Total Qty	CS1 Qty	CS2 Qty	CS3 Qty	CS4 Qty	
311	Movable Bearing	1	0	1	0	0	Each
515	Steel Protective Coating	1	0	0	0	1	Square Feet

Element Number	Defect Type	Defect Description	CS	CS Qty	Maint Qty	
311	Corrosion	CORROSION WITH LESS THAN 1/16" LOSS. (2" REMAINING).	2	1		Each
515	Effectiveness (Steel Protective Coatings)	BEARINGS RUSTING.	4	1	1	Square Feet

**General Comments****Span 113 Beam 3****Prestressed Concrete Girder**

Element Number	Element Name	Total Qty	CS1 Qty	CS2 Qty	CS3 Qty	CS4 Qty
109	Prestressed Concrete Open Girder/Beam	52	51	1	0	0 Feet

Element Number	Defect Type	Defect Description	CS	CS Qty	Maint Qty
109	Delamination/Spall	1' X 2" AREA OF DELAMINATION ON BOTTOM FACE AT BENT 112.	2	1	1 Feet

**General Comments****Span 113 Near Bearing****Fixed Bearing**

Element Number	Element Name	Total Qty	CS1 Qty	CS2 Qty	CS3 Qty	CS4 Qty
313	Fixed Bearing	1	0	1	0	0 Each
515	Steel Protective Coating	1	0	0	0	1 Square Feet

Element Number	Defect Type	Defect Description	CS	CS Qty	Maint Qty
313	Corrosion	CORROSION WITH LESS THAN 1/16" LOSS. (2" REMAINING).	2	1	Each
515	Effectiveness (Steel Protective Coatings)	BEARINGS RUSTING.	4	1	1 Square Feet

**General Comments****Span 113 Far Bearing****Movable Bearing**

Element Number	Element Name	Total Qty	CS1 Qty	CS2 Qty	CS3 Qty	CS4 Qty
311	Movable Bearing	1	0	1	0	0 Each
515	Steel Protective Coating	1	0	0	0	1 Square Feet

Element Number	Defect Type	Defect Description	CS	CS Qty	Maint Qty
311	Corrosion	CORROSION WITH LESS THAN 1/16" LOSS. (2" REMAINING).	2	1	Each
515	Effectiveness (Steel Protective Coatings)	BEARINGS RUSTING.	4	1	1 Square Feet

**General Comments****Span 113 Beam 4****Prestressed Concrete Girder**

Element Number	Element Name	Total Qty	CS1 Qty	CS2 Qty	CS3 Qty	CS4 Qty
109	Prestressed Concrete Open Girder/Beam	52	51	1	0	0 Feet

Element Number	Defect Type	Defect Description	CS	CS Qty	Maint Qty
109	Patched Area	(2) UP TO 1.5' X 1.5' PATCHED AREAS, WEST FACE OF BENT 113 DIAPHRAGM, BETWEEN BEAMS 3 AND 4.	2	1	Feet

**General Comments**

**Span 113 Near Bearing****Fixed Bearing**

Element Number	Element Name	Total Qty	CS1 Qty	CS2 Qty	CS3 Qty	CS4 Qty
313	Fixed Bearing	1	0	1	0	0 Each
515	Steel Protective Coating	1	0	0	0	1 Square Feet

Element Number	Defect Type	Defect Description	CS	CS Qty	Maint Qty
313	Corrosion	CORROSION WITH LESS THAN 1/16" LOSS. (2" REMAINING).	2	1	Each
515	Effectiveness (Steel Protective Coatings)	BEARINGS RUSTING.	4	1	1 Square Feet
<b>General Comments</b>					

**Span 113 Far Bearing****Movable Bearing**

Element Number	Element Name	Total Qty	CS1 Qty	CS2 Qty	CS3 Qty	CS4 Qty
311	Movable Bearing	1	0	1	0	0 Each
515	Steel Protective Coating	1	0	0	0	1 Square Feet

Element Number	Defect Type	Defect Description	CS	CS Qty	Maint Qty
311	Corrosion	CORROSION WITH LESS THAN 1/16" LOSS. (2" REMAINING).	2	1	Each
515	Effectiveness (Steel Protective Coatings)	BEARINGS RUSTING.	4	1	1 Square Feet
<b>General Comments</b>					

**Span 113 Wearing Surface****Epoxy Wearing Surface**

Element Number	Element Name	Total Qty	CS1 Qty	CS2 Qty	CS3 Qty	CS4 Qty
510	Wearing Surface	676	675	0	1	0 Square Feet

Element Number	Defect Type	Defect Description	CS	CS Qty	Maint Qty
510	Delamination/Spall (Wearing Surfaces)	(PAR) 10" DIAMETER SPALL IN LEFT TRAVEL LANE, 2' FROM BENT 113 AND 2' FROM LEFT CURB	3	1	1 Square Feet
<b>General Comments</b>					

**Span 114 Right Bridge Rail****Concrete Railing**

Element Number	Element Name	Total Qty	CS1 Qty	CS2 Qty	CS3 Qty	CS4 Qty
331	Reinforced Concrete Bridge Railing	52	51	1	0	0 Feet

Element Number	Defect Type	Defect Description	CS	CS Qty	Maint Qty
331	Damage	10" X 5" X 1 1/2" ABRASION AT TOP RIGHT CORNER OF POST 9	2	1	1 Feet
<b>General Comments</b>					

**Span 114 Beam 1****Prestressed Concrete Girder**

Element Number	Element Name	Total Qty	CS1 Qty	CS2 Qty	CS3 Qty	CS4 Qty
109	Prestressed Concrete Open Girder/Beam	52	49	3	0	0 Feet

Element Number	Defect Type	Defect Description	CS	CS Qty	Maint Qty
109	Patched Area	(2) UP TO 2' X 1.5' PATCHED AREAS, EAST FACE OF BENT 113 DIAPHRAGM, BETWEEN BEAMS 1 AND 2.	2	1	Feet
109	Patched Area	24" X 10" PATCHED AREA, NORTH FACE, AT BENT 114.	2	2	Feet
<b>General Comments</b>					

**Span 114 Near Bearing****Fixed Bearing**

Element Number	Element Name	Total Qty	CS1 Qty	CS2 Qty	CS3 Qty	CS4 Qty
313	Fixed Bearing	1	0	1	0	0 Each
515	Steel Protective Coating	1	0	0	0	1 Square Feet

Element Number	Defect Type	Defect Description	CS	CS Qty	Maint Qty
313	Corrosion	CORROSION WITH LESS THAN 1/16" LOSS. (2" REMAINING).	2	1	Each
515	Effectiveness (Steel Protective Coatings)	BEARINGS RUSTING.	4	1	1 Square Feet
<b>General Comments</b>					

**Span 114 Far Bearing****Movable Bearing**

Element Number	Element Name	Total Qty	CS1 Qty	CS2 Qty	CS3 Qty	CS4 Qty
311	Movable Bearing	1	0	1	0	0 Each
515	Steel Protective Coating	1	0	0	0	1 Square Feet

Element Number	Defect Type	Defect Description	CS	CS Qty	Maint Qty
311	Corrosion	CORROSION WITH LESS THAN 1/16" LOSS. (2" REMAINING).	2	1	Each
515	Effectiveness (Steel Protective Coatings)	BEARINGS RUSTING.	4	1	1 Square Feet
<b>General Comments</b>					

**Span 114 Beam 2****Prestressed Concrete Girder**

Element Number	Element Name	Total Qty	CS1 Qty	CS2 Qty	CS3 Qty	CS4 Qty
109	Prestressed Concrete Open Girder/Beam	52	50	2	0	0 Feet

Element Number	Defect Type	Defect Description	CS	CS Qty	Maint Qty
109	Patched Area	2' X UP TO 1' PATCHED AREA, WEST FACE OF BENT 114 DIAPHRAGM, BETWEEN BEAMS 1 AND 2.	2		Feet
109	Patched Area	(2) UP TO 1' X 2' PATCHED AREAS, EAST FACE OF BENT 113 DIAPHRAGM, BETWEEN BEAMS 2 AND 3.	2	1	Feet
109	Patched Area	5' X UP TO 1' PATCHED AREA, WEST FACE OF BENT 114 DIAPHRAGM, BETWEEN BEAMS 2 AND 3.	2	1	Feet

**General Comments****Span 114 Near Bearing****Fixed Bearing**

Element Number	Element Name	Total Qty	CS1 Qty	CS2 Qty	CS3 Qty	CS4 Qty
313	Fixed Bearing	1	0	1	0	0 Each
515	Steel Protective Coating	1	0	0	0	1 Square Feet

Element Number	Defect Type	Defect Description	CS	CS Qty	Maint Qty
313	Corrosion	CORROSION WITH LESS THAN 1/16" LOSS. (2" REMAINING).	2	1	Each
515	Effectiveness (Steel Protective Coatings)	BEARINGS RUSTING.	4	1	1 Square Feet

**General Comments****Span 114 Far Bearing****Movable Bearing**

Element Number	Element Name	Total Qty	CS1 Qty	CS2 Qty	CS3 Qty	CS4 Qty
311	Movable Bearing	1	0	1	0	0 Each
515	Steel Protective Coating	1	0	0	0	1 Square Feet

Element Number	Defect Type	Defect Description	CS	CS Qty	Maint Qty
311	Corrosion	CORROSION WITH LESS THAN 1/16" LOSS. (2" REMAINING).	2	1	Each
515	Effectiveness (Steel Protective Coatings)	RUST SCALE, BEARING ASSEMBLY.	4	1	1 Square Feet

**General Comments****Span 114 Beam 3****Prestressed Concrete Girder**

Element Number	Element Name	Total Qty	CS1 Qty	CS2 Qty	CS3 Qty	CS4 Qty
109	Prestressed Concrete Open Girder/Beam	52	50	2	0	0 Feet

Element Number	Defect Type	Defect Description	CS	CS Qty	Maint Qty
109	Patched Area	(2) UP TO 2' X 2' PATCHED AREAS, EAST FACE OF BENT 113 DIAPHRAGM, BETWEEN BEAMS 3 AND 4.	2	1	Feet
109	Exposed Prestressing	(PAR) 8" X 6" X 2" DEEP SPALL WITH EXPOSED STRANDS ON SOUTH FACE AT BENT 114	2	1	1 Feet

**General Comments****Span 114 Near Bearing****Fixed Bearing**

Element Number	Element Name	Total Qty	CS1 Qty	CS2 Qty	CS3 Qty	CS4 Qty
313	Fixed Bearing	1	0	1	0	0 Each
515	Steel Protective Coating	1	0	0	0	1 Square Feet

Element Number	Defect Type	Defect Description	CS	CS Qty	Maint Qty
----------------	-------------	--------------------	----	--------	-----------

Structure Number: **880007**Inspection Date: **08/31/2020**

<b>313</b>	Corrosion	CORROSION WITH LESS THAN 1/16" LOSS. (2" REMAINING).	2	1	Each
<b>515</b>	Effectiveness (Steel Protective Coatings)	BEARINGS RUSTING.	4	1	1 Square Feet
<b>General Comments</b>					

**Span 114 Far Bearing****Movable Bearing**

Element Number	Element Name		Total Qty	CS1 Qty	CS2 Qty	CS3 Qty	CS4 Qty	
311	Movable Bearing		1	0	1	0	0	Each
515	Steel Protective Coating		1	0	0	0	1	Square Feet

Element Number	Defect Type	Defect Description	CS	CS Qty	Maint Qty	
311	Corrosion	CORROSION WITH LESS THAN 1/16" LOSS. (2" REMAINING).	2	1		Each
515	Effectiveness (Steel Protective Coatings)	RUST SCALE, BEARING ASSEMBLY.	4	1	1	Square Feet
General Comments						

**Span 114 Near Bearing****Fixed Bearing**

Element Number	Element Name	Total Qty	CS1 Qty	CS2 Qty	CS3 Qty	CS4 Qty	
313	Fixed Bearing	1	0	1	0	0	Each
515	Steel Protective Coating	1	0	0	0	1	Square Feet

Element Number	Defect Type	Defect Description	CS	CS Qty	Maint Qty	
313	Corrosion	CORROSION WITH LESS THAN 1/16" LOSS. (2" REMAINING).	2	1		Each
515	Effectiveness (Steel Protective Coatings)	BEARINGS RUSTING.	4	1	1	Square Feet
General Comments						

**Span 114 Far Bearing****Movable Bearing**

Element Number	Element Name	Total Qty	CS1 Qty	CS2 Qty	CS3 Qty	CS4 Qty
311	Movable Bearing	1	0	1	0	0 Each
515	Steel Protective Coating	1	0	0	0	1 Square Feet

Element Number	Defect Type	Defect Description	CS	CS Qty	Maint Qty
311	Corrosion	CORROSION WITH LESS THAN 1/16" LOSS. (2" REMAINING).	2	1	Each
515	Effectiveness (Steel Protective Coatings)	BEARINGS RUSTING.	4	1	1 Square Feet
General Comments					

**Span 115****Beam 1****Prestressed Concrete Girder**

Element Number	Element Name	Total Qty	CS1 Qty	CS2 Qty	CS3 Qty	CS4 Qty	
109	Prestressed Concrete Open Girder/Beam	50	47	3	0	0	Feet

---

Element Number	Defect Type	Defect Description	CS	CS Qty	Maint Qty	
109	Patched Area	1' X 1' PATCHED AREA, NORTH FACE, BENT 114	2	1		Feet
109	Patched Area	UP TO 14" X 8" PATCHED AREAS, NORTH AND SOUTH FACES, AT BENT 114.	2	2		Feet

---

**General Comments**

**Span 115****Near Bearing****Fixed Bearing**

Element Number	Element Name	Total Qty	CS1 Qty	CS2 Qty	CS3 Qty	CS4 Qty	
313	Fixed Bearing	1	0	1	0	0	Each
515	Steel Protective Coating	1	0	0	0	1	Square Feet

---

Element Number	Defect Type	Defect Description	CS	CS Qty	Maint Qty	
313	Corrosion	CORROSION WITH LESS THAN 1/16" LOSS. (2" REMAINING).	2	1		Each
515	Effectiveness (Steel Protective Coatings)	RUST SCALE, BEARING ASSEMBLY.	4	1	1	Square Feet

---

**General Comments**

**Span 115****Far Bearing****Movable Bearing**

Element Number	Element Name	Total Qty	CS1 Qty	CS2 Qty	CS3 Qty	CS4 Qty	
311	Movable Bearing	1	0	1	0	0	Each
515	Steel Protective Coating	1	0	0	0	1	Square Feet

---

Element Number	Defect Type	Defect Description	CS	CS Qty	Maint Qty	
311	Corrosion	CORROSION WITH LESS THAN 1/16" LOSS. (2" REMAINING).	2	1		Each
515	Effectiveness (Steel Protective Coatings)	BEARINGS RUSTING.	4	1	1	Square Feet

---

**General Comments**

**Span 115****Beam 2****Prestressed Concrete Girder**

Element Number	Element Name	Total Qty	CS1 Qty	CS2 Qty	CS3 Qty	CS4 Qty	
109	Prestressed Concrete Open Girder/Beam	50	46	4	0	0	Feet

---

Element Number	Defect Type	Defect Description	CS	CS Qty	Maint Qty	
109	Patched Area	UP TO 14" X 8" PATCHED AREAS, NORTH AND SOUTH FACES, AT BENT 114.	2	2		Feet
109	Patched Area	5' X UP TO 1' PATCHED AREA, WEST FACE OF BENT 115 DIAPHRAGM, BETWEEN BEAMS 1 AND 2.	2			Feet
109	Patched Area	UP TO 14" X 10" PATCHED AREAS, NORTH AND SOUTH FACES, AT BENT 115.	2	2		Feet



**General Comments****Span 115 Near Bearing****Fixed Bearing**

Element Number	Element Name	Total Qty	CS1 Qty	CS2 Qty	CS3 Qty	CS4 Qty
313	Fixed Bearing	1	0	1	0	0 Each
515	Steel Protective Coating	1	0	0	0	1 Square Feet

Element Number	Defect Type	Defect Description	CS	CS Qty	Maint Qty
313	Corrosion	CORROSION WITH LESS THAN 1/16" LOSS. (2" REMAINING).	2	1	Each
515	Effectiveness (Steel Protective Coatings)	BEARINGS RUSTING.	4	1	1 Square Feet

**General Comments****Span 115 Far Bearing****Movable Bearing**

Element Number	Element Name	Total Qty	CS1 Qty	CS2 Qty	CS3 Qty	CS4 Qty
311	Movable Bearing	1	0	1	0	0 Each
515	Steel Protective Coating	1	0	0	0	1 Square Feet

Element Number	Defect Type	Defect Description	CS	CS Qty	Maint Qty
311	Corrosion	CORROSION WITH LESS THAN 1/16" LOSS. (2" REMAINING).	2	1	Each
515	Effectiveness (Steel Protective Coatings)	BEARINGS RUSTING.	4	1	1 Square Feet

**General Comments****Span 115 Beam 3****Prestressed Concrete Girder**

Element Number	Element Name	Total Qty	CS1 Qty	CS2 Qty	CS3 Qty	CS4 Qty
109	Prestressed Concrete Open Girder/Beam	50	46	4	0	0 Feet

Element Number	Defect Type	Defect Description	CS	CS Qty	Maint Qty
109	Patched Area	6' X UP TO 1' PATCHED AREA, WEST FACE OF BENT 115 DIAPHRAGM, BETWEEN BEAMS 2 AND 3.	2		Feet
109	Patched Area	6" X 6" PATCHED AREA, SOUTH FACE, AT BENT 115.	2	1	Feet
109	Patched Area	3' X UP TO 1' PATCHED AREA WITH 6" AREA OF EXPOSED REBAR, WEST FACE OF BENT 114 DIAPHRAGM, BETWEEN BEAMS 3 AND 4.	2	3	Feet

**General Comments**

**Span 115****Near Bearing****Fixed Bearing**

Element Number	Element Name	Total Qty	CS1 Qty	CS2 Qty	CS3 Qty	CS4 Qty	
313	Fixed Bearing	1	0	1	0	0	Each
515	Steel Protective Coating	1	0	0	0	1	Square Feet

Element Number	Defect Type	Defect Description	CS	CS Qty	Maint Qty	
313	Corrosion	CORROSION WITH LESS THAN 1/16" LOSS. (2" REMAINING).	2	1		Each
515	Effectiveness (Steel Protective Coatings)	BEARINGS RUSTING.	4	1	1	Square Feet

**General Comments**

**Span 115****Far Bearing****Movable Bearing**

Element Number	Element Name	Total Qty	CS1 Qty	CS2 Qty	CS3 Qty	CS4 Qty	
311	Movable Bearing	1	0	1	0	0	Each
515	Steel Protective Coating	1	0	0	0	1	Square Feet

Element Number	Defect Type	Defect Description	CS	CS Qty	Maint Qty	
311	Corrosion	CORROSION WITH LESS THAN 1/16" LOSS. (2" REMAINING).	2	1		Each
515	Effectiveness (Steel Protective Coatings)	BEARINGS RUSTING.	4	1	1	Square Feet

**General Comments**

**Span 115****Beam 4****Prestressed Concrete Girder**

Element Number	Element Name	Total Qty	CS1 Qty	CS2 Qty	CS3 Qty	CS4 Qty	
109	Prestressed Concrete Open Girder/Beam	50	47	3	0	0	Feet

Element Number	Defect Type	Defect Description	CS	CS Qty	Maint Qty	
109	Patched Area	18" X 10" PATCHED AREA, NORTH FACE, AT BENT 115.	2	2		Feet
109	Patched Area	8" X 8" PATCHED AREA, NORTH FACE, AT BENT 114.	2	1		Feet
109	Patched Area	6' X UP TO 1' PATCHED AREA, WEST FACE OF BENT 115 DIAPHRAGM, BETWEEN BEAMS 3 AND 4.	2			Feet

**General Comments**

**Span 115****Near Bearing****Fixed Bearing**

Element Number	Element Name	Total Qty	CS1 Qty	CS2 Qty	CS3 Qty	CS4 Qty	
313	Fixed Bearing	1	0	1	0	0	Each
515	Steel Protective Coating	1	0	0	0	1	Square Feet

Element Number	Defect Type	Defect Description	CS	CS Qty	Maint Qty	
313	Corrosion	CORROSION WITH LESS THAN 1/16" LOSS. (2" REMAINING).	2	1		Each

Structure Number: **880007**Inspection Date: **08/31/2020**

<b>515</b>	Effectiveness (Steel Protective Coatings)	BEARINGS RUSTING.	4	1	1	Square Feet
<b>General Comments</b>						

**Span 115 Far Bearing****Movable Bearing**

Element Number	Element Name		Total Qty	CS1 Qty	CS2 Qty	CS3 Qty	CS4 Qty
311	Movable Bearing		1	0	1	0	0 Each
515	Steel Protective Coating		1	0	0	0	1 Square Feet

Element Number	Defect Type	Defect Description	CS	CS Qty	Maint Qty
311	Corrosion	CORROSION WITH LESS THAN 1/16" LOSS. (2" REMAINING).	2	1	Each
515	Effectiveness (Steel Protective Coatings)	BEARINGS RUSTING.	4	1	1 Square Feet
General Comments					

**Span 116 Deck****Steel Deck with Fill Grid**

Element Number	Element Name	Total Qty	CS1 Qty	CS2 Qty	CS3 Qty	CS4 Qty
29	Steel Deck with Concrete Filled Grid	4,063	4,031	32	0	0 Square Feet

Element Number	Defect Type	Defect Description	CS	CS Qty	Maint Qty
29	Corrosion	3FT X 2FT AREA OF DECK OVERLAY FAILING AND CORROSION INITIATED TO NORTH SIDE MID SPAN OF DECK.	2	5	Square Feet
29	Corrosion	DECK OVERLAY HAS RANDOM AREA OF CORROSION STARTING @ EAST END OPENING JOINT .	2	7	Square Feet
29	Corrosion	TOP OF DECK OVERLAY HAS RANDOM AREAS OF CORROSION THROUGHOUT TOP OF MACHINERY SPAN.	2	20	Square Feet
General Comments					

**Span 116 GIRDER 1****Plate Girder**

Element Number	Element Name	Total Qty	CS1 Qty	CS2 Qty	CS3 Qty	CS4 Qty
107	Steel Open Girder/Beam	262	248	1	13	0 Feet
515	Steel Protective Coating	5,290	5,287	0	3	0 Square Feet

Element Number	Defect Type	Defect Description	CS	CS Qty	Maint Qty
107	Corrosion	2FT AREA OF 3/16" SECTION LOSS TO LATERAL BRACING ANGLE TO GIRDER 1 & MACHINERY BEAM.	3	2	Feet
107	Corrosion	3/16" SECTION LOSS TO GIRDER 1 BOTTOM FLANGE & STIFFENER @ SPLICE CONNECTION.	3	1	1 Feet
107	Corrosion	NORTH WEST CORNER OF GUSSET PLATE CONNECTION TO GIRDER 1 INTERIOR SIDE HAS 2FT AREA OF 3/16" SECTION LOSS.	3	2	Feet
107	Corrosion	LATERAL ANGLE BRACING TO GIRDER 1 & MACHINERY BEAM HAS SECTION LOSS DOWN TO A KNIFE EDGE FOR 5FT.	3	5	Feet
107	Corrosion	3" LONG X 1 1/2" HOLE IN GRIDER 1, 4" FROM END FLOORBEAM & 2FT LONG X 7" HIGH AREA OF SECTION LOSS WITH 1 1/4" REMAINING. (PAR ISSUED)	3	1	1 Feet

Structure Number: **880007**Inspection Date: **08/31/2020**

107	Cracking	THERE ARE 12 STIFFENERS WITH CRACKED WELDS TO TOP CONNECTION TO INTERIOR SIDE OF GIRDER 1.	3	2	Feet
107	Corrosion	1/8" PITTING TO TOP FLANGE OF GIRDER 1 (NORTH SIDE) FOR AN AREA OF 10" LONG.	2	1	Feet
515	Effectiveness (Steel Protective Coatings)	PROTECTIVE COATING FAILURE TO BOTTOM FLANGE OF GIRDER 1 INTERIOR & EXTERIOR SIDE ADJACENT TO BALANCE WHEEL 5 CONNECTION	3	3	3 Square Feet

**General Comments**

PITTING THROUGHOUT , PROTECTIVE COATING IS FAILING IN RANDOM AREAS.  
THERE IS SAND AND DEBRIS GATHERING ALONG INTERIOR SIDE OF GIRDER 1 FOR 25-30FT

**Span 116****Left Bridge Rail****Steel Rail**

Element Number	Element Name	Total Qty	CS1 Qty	CS2 Qty	CS3 Qty	CS4 Qty
330	Metal Bridge Railing	130	104	26	0	0 Feet
515	Steel Protective Coating	200	196	0	4	0 Square Feet

Element Number	Defect Type	Defect Description	CS	CS Qty	Maint Qty
330	Damage	LEFT RAIL HAS IMPACT DAMAGE FOR 6FT LONG AND IS BOWED IN FOR 3/4" DEEP.	2	6	Feet
330	Connection	STEEL RAIL CONNECTIONS TO GIRDER 1 ALL HAVE RUST BLEEDING AROUND NUT AND WASHER.	2	20	Feet
515	Peeling/Bubbling/Cracking (steel Protective Coatings)	4FT AREA OF PROTECTIVE COATING FAILURE, PAINT BUBBLING AND SURFACE RUST HAS BEGUN TO STEEL CURB TO GIRDER 1.	3	4	Square Feet

**General Comments****Span 116****Right Bridge Rail****Steel Rail**

Element Number	Element Name	Total Qty	CS1 Qty	CS2 Qty	CS3 Qty	CS4 Qty
330	Metal Bridge Railing	130	110	20	0	0 Feet
515	Steel Protective Coating	200	200	0	0	0 Square Feet

Element Number	Defect Type	Defect Description	CS	CS Qty	Maint Qty
330	Connection	STEEL RAIL CONNECTIONS TO GIRDER 2 ALL HAVE RUST BLEEDING AROUND NUT AND WASHER.	2	20	Feet

**General Comments****Span 116****GIRDER 2****Plate Girder**

Element Number	Element Name	Total Qty	CS1 Qty	CS2 Qty	CS3 Qty	CS4 Qty
107	Steel Open Girder/Beam	262	246	0	16	0 Feet
515	Steel Protective Coating	5,290	5,281	0	9	0 Square Feet

Element Number	Defect Type	Defect Description	CS	CS Qty	Maint Qty
107	Connection	1/2" PACK RUST TO SOUTH GUSSET PLATE CONNECTION TO GIRDER 2 & FLOOR BEAM 6.	3	1	Feet
107	Corrosion	16" LONG X 6" WIDE X 1/4" DEEP AREA OF SECTION LOSS TO EXTERIOR SIDE OF GIRDER 2 BOTTOM FLANGE HAS 1" REMAINING, ADJACENT TO STIFFENER 29.	3	2	2 Feet
107	Corrosion	6" DIAMETER AREA OF 1 1/2" REMAINING TO BOTTOM FLANGE OF GIRDER 2 EXTERIOR SIDE @ STIFFNER 31.	3	1	1 Feet

Structure Number: **880007**Inspection Date: **08/31/2020**

107	Corrosion	23" LONG AREA TO INTERIOR SIDE OF GIRDER 2 @ SPLICE CONN WITH SECTION LOSS WITH 1 1/4" REMAINING.	3	2	2	Feet
107	Corrosion	10" LONG X 8" WIDE X 1/4" DEEP AREA OF SECTION LOSS TO BOTTOM FLANGE EXTERIOR SIDE OF GIRDER 2. ADJACENT TO STIFFENER 28	3	2	2	Feet
107	Corrosion	7" LONG AREA OF CORROSION TO BOTTOM FLANGE INTERIOR SIDE OF GIRDER 2 @ SPLICE CONNECTION . 1 3/4" REMAINING.	3	1		Feet
107	Cracking	THERE ARE 11 STIFFENERS WITH CRACKED WELDS AT TOP CONNECTION TO GIRDER 2 INTERIOR SIDE.	3	2		Feet
107	Corrosion	2FT AREA OF 1/16" SECTION LOSS TO BOTTOM FLANGE OF GIRDER 2 @ CENTER SPLICE CONNECTION EXTERIOR SIDE.	3	2		Feet
107	Corrosion	GUSSET PLATE CONNECTION TO GIRDER 2 INTERIOR SIDE UNDER STRINGER 5 HAS 1/4" PACKRUST TO CONNECTION,	3	1		Feet
107	Corrosion	VERTICAL STIFFENER 5 CONNECTED TO GIRDER 2 EXTERIOR SIDE HAS 1 1/4" REMAINING TO A 6" LONG X 3" TALL AREA.	3	2		Feet
515	Effectiveness (Steel Protective Coatings)	GIRDER 2 HAS 8FT OF PROTECTIVE COATING COATING FAILURE TO BOTTOM FLANGE.	3	8		Square Feet
515	Effectiveness (Steel Protective Coatings)	4" x 12" AREA OF PROTECTIVE COATING FAILURE TO GIRDER 2 EXTERIOR SIDE & 3/4" REMAINING.	3	1	1	Square Feet

**General Comments**

PITTING THROUGHOUT , PROTECTIVE COATING IS FAILING IN RANDOM AREAS.  
THERE IS SAND AND DEBRIS GATHERING ALONG DECK INTERIOR SIDE OF GIRDER 1 FOR 20-25FT

**Span 116****Floor Beam 1****W Type Steel Floor Beam**

Element Number	Element Name	Total Qty	CS1 Qty	CS2 Qty	CS3 Qty	CS4 Qty
152	Steel Floor Beam	32	27	0	5	0 Feet
515	Steel Protective Coating	391	391	0	0	0 Square Feet

Element Number	Defect Type	Defect Description	CS	CS Qty	Maint Qty
152	Corrosion	7 HOLES TO BACK SIDE OF STEEL SIDE WALK @ SOUTH WEST CORNER FOR A LENGTH OF 14"	3	2	Feet
152	Corrosion	2" LONG HOLE TO BOTTOM OF KNEE BRACE #4 ATTACHED TO FLOOR BEAM 1 (WEST END)	3	1	1 Feet
152	Corrosion	7" HIGH X 9" WIDE AREA OF PROTECTIVE COATING FAILURE & 3/16" LOSS TO WEST SIDE OF FLOOR BEAM 1 @ KNEE BRACE #2.	3	1	Feet
152	Corrosion	1/16" ROUND HOLE IN BOTTOM OF KNEE BRACE #3 ATTACHED TO FLOOR BEAM 1 (WEST END)	3	1	Feet

**General Comments**

PITTING THROUGHOUT FLOOR BEAM, PROTECTIVE COATING IS FAILING IN RANDOM AREAS.

**Span 116****Floor Beam 2****W Type Steel Floor Beam**

Element Number	Element Name	Total Qty	CS1 Qty	CS2 Qty	CS3 Qty	CS4 Qty
152	Steel Floor Beam	32	27	0	5	0 Feet
515	Steel Protective Coating	391	367	16	8	0 Square Feet

Element Number	Defect Type	Defect Description	CS	CS Qty	Maint Qty
152	Corrosion	CENTER GUSSET PLATE UNDER FLOORBEAM 2 HAS 1/2" PACK RUST AND OUT OF PLANE BENDING WEST SIDE OF GUSSET PLATE.	3	1	1 Feet
152	Corrosion	22" LONG X 1/2" REMAINING AREA OF SECTION LOSS TO TOP FLANGE OF FLOORBEAM 2 NORTH SIDE. (PAR ISSUED)	3	2	2 Feet

Structure Number: **880007**Inspection Date: **08/31/2020**

152	Corrosion	1" PACK RUST TO CENTER GUSSET PLATE UNDER FLOORBEAM 1.	3	1	1 Feet
152	Connection	3/4" PACK RUST TO GUSSET PLATE UNDER FLOORBEAM 2. EAST SIDE OF GUSSET PLATE. (PAR ISSUED)	3	1	1 Feet
515	Effectiveness (Steel Protective Coatings)	4 BOLTS TO GUSSET PLATE CONNECTION UNDER FLOORBEAM 2 HAVE EARLY STAGES OF SURFACE RUST AND PAINT FAILURE.	3	1	1 Square Feet
515	Effectiveness (Steel Protective Coatings)	7FT AREA OF PROTECTIVE COATING FAILURE TO TOP FLANGE OF FLOORBEAM 2 NORTH WEST SIDE & 3/8" REMAINING TO EDGE OF FLOORBEAM. (PAR ISSUED)	3	7	7 Square Feet
515	Peeling/Bubbling/Cracking (steel Protective Coatings)	8 FT LONG AREA OF PAINT FAILURE TO UNDERSIDE OF BOTTOM FLANGE OF FLOORBEAM 2.	2	8	Square Feet
515	Peeling/Bubbling/Cracking (steel Protective Coatings)	8FT LONG AREA OF PROTECTIVE COATING BUBBLING TO UNDERSIDE OF BOTTOM FLANGE OF FLOORBEAM 2 SOUTH WEST SIDE.	2	8	Square Feet

**General Comments**

PITTING THROUGHOUT FLOOR BEAM, PROTECTIVE COATING IS FAILING IN RANDOM AREAS.

**Span 116****Floor Beam 3****W Type Steel Floor Beam**

Element Number	Element Name	Total Qty	CS1 Qty	CS2 Qty	CS3 Qty	CS4 Qty
152	Steel Floor Beam	32	19	1	12	0 Feet
515	Steel Protective Coating	391	321	0	70	0 Square Feet

Element Number	Defect Type	Defect Description	CS	CS Qty	Maint Qty
152	Connection	3/4" PACK RUST TO GUSSET PLATE UNDER FLOORBEAM 3 NORTH SIDE (PAR ISSUED)	3	1	1 Feet
152	Corrosion	TOP FLANGE OF FLOORBEAM 3 NORTH END HAS 6FT AREA TO EDGE WITH 1/16" SECTION LOSS.	3	6	Feet
152	Connection	1/2" PACK RUST TO CENTER GUSSET PLATE UNDER FLOORBEAM 3 SOUTH SIDE. (PAR ISSUED)	3	1	1 Feet
152	Corrosion	1/4" PACK RUST AND PROTECTIVE COATING FAILURE TO CENTER GUSSET PLATE UNDER FB 3 BOTH NORTH AND SOUTH SIDE OF GUSSET PLATE.	3	2	2 Feet
152	Corrosion	AREA OF SECTION LOSS 2FT LONG X 3/16" REMAINING TO TOP FLANGED OF FLOOR BEAM 3 NORTH END. (PAR ISSUED)	3	2	2 Feet
152	Corrosion	8 CONNECTION BOLTS TO CENTER GUSSET PLATE UNDER FLOORBEAM 3 HAS 1/8" LOSS AND PROTECTIVE COATING FAILURE.	2	1	Feet
515	Peeling/Bubbling/Cracking (steel Protective Coatings)	PAINT BUBBLING TO UNDERSIDE OF BOTTOM FLANGE OF FLOORBEAM 3 FOR FULL LENGTH (PAR ISSUED)	3	25	25 Square Feet
515	Effectiveness (Steel Protective Coatings)	1/8" OF PROTECTIVE COATING FAILURE TO BOTTOM FLANGE OF FLOORBEAM 3 FOR A LENGTH OF 45FT ALSO 1/8" PITTING	3	45	45 Square Feet

**General Comments**

PITTING THROUGHOUT FLOOR BEAM, PROTECTIVE COATING IS FAILING IN RANDOM AREAS.

**Span 116****Floor Beam 4****W Type Steel Floor Beam**

Element Number	Element Name	Total Qty	CS1 Qty	CS2 Qty	CS3 Qty	CS4 Qty
152	Steel Floor Beam	32	23	0	9	0 Feet
515	Steel Protective Coating	391	371	0	20	0 Square Feet

Element Number	Defect Type	Defect Description	CS	CS Qty	Maint Qty
152	Corrosion	TOP FLANGE OF FLOORBEAM 4 BETWEEN STRINGERS 1 & 2 HAVE 3/8" REMAINING FOR A LENGTH OF 6 FT	3	6	6 Feet

Structure Number: **880007**Inspection Date: **08/31/2020**

152	Corrosion	9" LONG X 3 1/2" WIDE X 7/16" REMAINING AREA TO BOTTOM FLANGE OF FLOORBEAM 4 EAST SIDE. (3' 10" FROM GIRDER 1)	3	1	1 Feet
152	Corrosion	26" LONG X 4" WIDE X 19/32" REMAINING TO BOTTOM FLANGE OF FLOORBEAM 4 EAST SIDE UNDER STRINGER 4. (PAR ISSUED)	3	2	2 Feet
515	Effectiveness (Steel Protective Coatings)	FLOORBEAM 4 UNDERSIDE OF BOTTOM FLANGE PROTECTIVE COATING FAILURE FOR 20FT AND CORROSION OF STEEL HAS INITIATED.	3	20	20 Square Feet

**General Comments**

PITTING THROUGHOUT FLOOR BEAM, PROTECTIVE COATING IS FAILING IN RANDOM AREAS.

**Span 116****Floor Beam 5****W Type Steel Floor Beam**

Element Number	Element Name	Total Qty	CS1 Qty	CS2 Qty	CS3 Qty	CS4 Qty
152	Steel Floor Beam	32	23	0	9	0 Feet
515	Steel Protective Coating	391	391	0	0	0 Square Feet

Element Number	Defect Type	Defect Description	CS	CS Qty	Maint Qty
152	Corrosion	1/2" PACK RUST TO UNDERSIDE OF GUSSET PLATE UNDER FLOORBEAM 5 SOUTH SIDE CONNECTION & PROTECTIVE COATING FAILURE.	3	1	1 Feet
152	Corrosion	8 FT LONG AREA OF 3/8" REMAINING TO TOP FLANGE EDGE OF FLOORBEAM 5 NORTH EAST SIDE OF FLOORBEAM. (PAR ISSUED)	3	8	8 Feet

**General Comments**

PITTING THROUGHOUT FLOOR BEAM, PROTECTIVE COATING IS FAILING IN RANDOM AREAS.

**Span 116****Floor Beam 6****W Type Steel Floor Beam**

Element Number	Element Name	Total Qty	CS1 Qty	CS2 Qty	CS3 Qty	CS4 Qty
152	Steel Floor Beam	32	28	2	2	0 Feet
515	Steel Protective Coating	391	391	0	0	0 Square Feet

Element Number	Defect Type	Defect Description	CS	CS Qty	Maint Qty
152	Corrosion	3/4" PACK RUST TO CENTER GUSSET PLATE UNDER FLOORBEAM 6 NORTH & SOUTH SIDE OF GUSSET PLATE. (PAR ISSUED)	3	1	1 Feet
152	Corrosion	1 FT AREA OF 3/16" REMAINING TO LATERAL BRACING TO FLOOR BEAM 6 GUSSET CONNECTION TO GIRDER 1.	3	1	1 Feet
152	Corrosion	1/8" PITTING TO GUSSET PLATE UNDER FLOOR BEAM 6 (CENTER GUSSET PLATE)	2	2	Feet

**General Comments**

PITTING THROUGHOUT FLOOR BEAM, PROTECTIVE COATING IS FAILING IN RANDOM AREAS.

**Span 116****Floor Beam 7****W Type Steel Floor Beam**

Element Number	Element Name	Total Qty	CS1 Qty	CS2 Qty	CS3 Qty	CS4 Qty
152	Steel Floor Beam	32	31	0	1	0 Feet
515	Steel Protective Coating	394	394	0	0	0 Square Feet

Element Number	Defect Type	Defect Description	CS	CS Qty	Maint Qty
152	Corrosion	1" PACK RUST TO CENTER GUSSET PLATE UNDER FLOORBEAM 7 NORTH & SOUTH SIDE OF GUSSET PLATE. (PAR ISSUED)	3	1	1 Feet

**General Comments**

PITTING THROUGHOUT FLOOR BEAM, PROTECTIVE COATING IS FAILING IN RANDOM AREAS.

**Span 116****Floor Beam 8****W Type Steel Floor Beam**

Element Number	Element Name	Total Qty	CS1 Qty	CS2 Qty	CS3 Qty	CS4 Qty
152	Steel Floor Beam	32	12	0	20	0 Feet
515	Steel Protective Coating	394	394	0	0	0 Square Feet

Element Number	Defect Type	Defect Description	CS	CS Qty	Maint Qty
152	Corrosion	4 FT AREA OF 3/16" REMAINING TO EDGE OF BOTTOM FLANGE OF FLOORBEAM 8 SOUTH END.	3	4	4 Feet
152	Corrosion	TOP FLANGE OF FLOOR BEAM 8 HAS SECTION LOSS FOR 10 FT LONG AREA WITH 3/4" REMAINING TO EDGE OF FLANGE. (PAR ISSUED)	3	8	8 Feet
152	Corrosion	6FT AREA OF PROTECTIVE COATING FAILURE AND 1 1/4" REMAINING TO FLOOR BEAM 8 ABOVE STRINGERS 1 & 2.	3	6	6 Feet
152	Corrosion	1/2" PACK RUST UNDER BOTTOM FLANGE OF FLOORBEAM 8 & PROTECTIVE COATING FAILURE BOTH NORTH AND SOUTH SIDE OF GUSSET PLATE. (PAR ISSUED)	3	2	2 Feet

**General Comments**

PITTING THROUGHOUT FLOOR BEAM, PROTECTIVE COATING IS FAILING IN RANDOM AREAS.

**Span 116****Floor Beam 9****W Type Steel Floor Beam**

Element Number	Element Name	Total Qty	CS1 Qty	CS2 Qty	CS3 Qty	CS4 Qty
152	Steel Floor Beam	32	24	0	8	0 Feet
515	Steel Protective Coating	0	0	0	0	0 Square Feet

Element Number	Defect Type	Defect Description	CS	CS Qty	Maint Qty
152	Corrosion	TOP FLANGE OF FLOOR BEAM 9 WEST SIDE HAS SECTION LOSS TO EDGE WITH 3/8" REMAINING FOR A LENGTH OF 7FT. (PAR ISSUED)	3	7	7 Feet
152	Corrosion	1" PACK RUST TO GUSSET PLATE CONNECTION ABOVE BALANCE WHEEL #7 MACHINERY PIER.	3	1	1 Feet

**General Comments**

PITTING THROUGHOUT FLOOR BEAM, PROTECTIVE COATING IS FAILING IN RANDOM AREAS.

**Span 116****Floor Beam 10****W Type Steel Floor Beam**

Element Number	Element Name	Total Qty	CS1 Qty	CS2 Qty	CS3 Qty	CS4 Qty
152	Steel Floor Beam	32	23	0	9	0 Feet
515	Steel Protective Coating	394	394	0	0	0 Square Feet

Element Number	Defect Type	Defect Description	CS	CS Qty	Maint Qty
152	Corrosion	1/2" GAP UNDER GUSSET PLATE TO FLOORBEAM 10 NORTH SIDE & SOUTH SIDE.	3	1	1 Feet
152	Corrosion	7/32" REMAINING TO EDGE OF TOP FLANGE OF FLOOR BEAM 10 NORTH END FOR A LENGTH OF 8FT. (PAR ISSUED)	3	8	8 Feet

**General Comments**

PITTING THROUGHOUT FLOOR BEAM, PROTECTIVE COATING IS FAILING IN RANDOM AREAS.



**Span 116****Floor Beam 11****W Type Steel Floor Beam**

Element Number	Element Name	Total Qty	CS1 Qty	CS2 Qty	CS3 Qty	CS4 Qty
152	Steel Floor Beam	32	19	0	13	0 Feet
515	Steel Protective Coating	394	394	0	0	0 Square Feet

Element Number	Defect Type	Defect Description	CS	CS Qty	Maint Qty
152	Corrosion	1/8" " REMAINING TO 10FT AREA OF TOP EDGE OF FLANGE OF FLOOR BEAM 11 FOR 5FT LONG (EAST SIDE OF FLOOR BEAM) PAR ISSUED.	3	10	10 Feet
152	Corrosion	3/4" PACK RUST & PROTECTIVE COATING FAILURE TO CENTER GUSSET PLATE UNDER FLOOR BEAM 11. (SOUTH SIDE) PAR ISSUED	3	1	1 Feet
152	Corrosion	1/2" PACK RUST TO GUSSET PLATE CONNECTION @ SOUTH EAST CORNER UNDER FLOOR BEAM 11.	3	1	1 Feet
152	Corrosion	1/2" PACK RUST & PROTECTIVE COATING FAILURE TO CENTER GUSSET PLATE UNDER FLOOR BEAM 11 (NORTH SIDE) PAR ISSUED	3	1	1 Feet

**General Comments**

PITTING THROUGHOUT FLOOR BEAM, PROTECTIVE COATING IS FAILING IN RANDOM AREAS.

**Span 116****Floor Beam 12****W Type Steel Floor Beam**

Element Number	Element Name	Total Qty	CS1 Qty	CS2 Qty	CS3 Qty	CS4 Qty
152	Steel Floor Beam	32	25	0	7	0 Feet
515	Steel Protective Coating	394	386	0	8	0 Square Feet

Element Number	Defect Type	Defect Description	CS	CS Qty	Maint Qty
152	Corrosion	FLOOR BEAM 12 GUSSET PLATE CONNECTION TO GIRDER 2 HAS 1/2" PACK RUST.	3	1	Feet
152	Corrosion	1/2" PACK RUST TO CENTER GUSSET PLATE UNDER FLOOR BEAM 12 SOUTH SIDE OF GUSSET PLATE. (PAR ISSUED)	3	1	1 Feet
152	Corrosion	4FT LONG AREA OF SECTION LOSS WITH 1/4" REMAINING TO EDGE OF FLOORBEAM 12 NORTH END. (PAR ISSUED)	3	4	4 Feet
152	Corrosion	3/4" PACK RUST TO CENTER GUSSET PLATE UNDER FLOOR BEAM 12 NORTH SIDE OF GUSSET PLATE. (PAR ISSUED)	3	1	1 Feet
515	Peeling/Bubbling/Cracking (steel Protective Coatings)	TOP FLANGE OF FLOORBEAM 12 SOUTH INTERIOR SIDE @ GIRDER 2 HAS AN 8FT AREA OF PROTECTIVE COATING FAILURE. (PAR ISSUED)	3	8	8 Square Feet

**General Comments**

PITTING THROUGHOUT FLOOR BEAM, PROTECTIVE COATING IS FAILING IN RANDOM AREAS.

**Span 116****Floor Beam 13****W Type Steel Floor Beam**

Element Number	Element Name	Total Qty	CS1 Qty	CS2 Qty	CS3 Qty	CS4 Qty
152	Steel Floor Beam	32	31	0	1	0 Feet
515	Steel Protective Coating	394	394	0	0	0 Square Feet

Element Number	Defect Type	Defect Description	CS	CS Qty	Maint Qty
152	Corrosion	1/4" PACK RUST TO CENTER GUSSET PLATE UNDER FLOOR BEAM 13 (SOUTH SIDE OF FLOORBEAM)	3	1	1 Feet

**General Comments**

PITTING THROUGHOUT FLOOR BEAM, PROTECTIVE COATING IS FAILING IN RANDOM AREAS.

**Span 116****Floor Beam 14****W Type Steel Floor Beam**

Element Number	Element Name	Total Qty	CS1 Qty	CS2 Qty	CS3 Qty	CS4 Qty
152	Steel Floor Beam	32	32	0	0	0 Feet
515	Steel Protective Coating	394	394	0	0	0 Square Feet

Element Number	Defect Type	Defect Description	CS	CS Qty	Maint Qty
----------------	-------------	--------------------	----	--------	-----------

**General Comments**

PITTING THROUGHOUT FLOOR BEAM, PROTECTIVE COATING IS FAILING IN RANDOM AREAS..

**Span 116****Floor Beam 15****W Type Steel Floor Beam**

Element Number	Element Name	Total Qty	CS1 Qty	CS2 Qty	CS3 Qty	CS4 Qty
152	Steel Floor Beam	32	32	0	0	0 Feet
515	Steel Protective Coating	394	394	0	0	0 Square Feet

Element Number	Defect Type	Defect Description	CS	CS Qty	Maint Qty
----------------	-------------	--------------------	----	--------	-----------

**General Comments**

PITTING THROUGHOUT FLOOR BEAM, PROTECTIVE COATING IS FAILING IN RANDOM AREAS.

**Span 116****Floor Beam 16****W Type Steel Floor Beam**

Element Number	Element Name	Total Qty	CS1 Qty	CS2 Qty	CS3 Qty	CS4 Qty
152	Steel Floor Beam	32	18	0	14	0 Feet
515	Steel Protective Coating	394	394	0	0	0 Square Feet

Element Number	Defect Type	Defect Description	CS	CS Qty	Maint Qty
152	Corrosion	BOTTOM FLANGE OF FLOOR BEAM 16 @ KNEE BRACE #1 HAS 1/8" HOLE IN WEB AND 1/4" SECTION LOSS TO FLANGE.	3	1	1 Feet
152	Cracking	SOUTH EAST CORNER OF STEEL CURB / SIDEWALK ATTACHED TO FLOOR BEAM 16 HAS A 16" LONG CRACK IN WELD. (PAR ISSUED)	3	2	2 Feet
152	Corrosion	1/2" HOLE IN BOTTOM KNEE BRACE #2 EAST END FLOOR BEAM 16 AND 2FT AREA OF 3/16" SECTION LOSS TO BOTTOM FLANGE.	3	2	2 Feet
152	Corrosion	1 1/4" REMAINING TO BOTTOM FLANGE OF FLOOR BEAM 16 EAST END ADJACENT TO KNEE BRACE #4.	3	1	1 Feet
152	Corrosion	4FT AREA OF 1" REMAINING TO BOTTOM FLANGE OF FLOOR BEAM 16 EAST END BETWEEN KNEE BRACE 4 & 5.	3	4	4 Feet
152	Corrosion	1/2" HOLE & 4" X 4" AREA OF SECTION LOSS TO BOTTOM KNEE BRACE #3. TO FLOOR BEAM 16.	3	1	Feet
152	Corrosion	PIN HOLE IN BOTTOM KNEE BRACE #4 EAST END OF FLOOR BEAM 16.	3	1	1 Feet
152	Corrosion	SOUTH EAST CORNER OF STEEL SIDEWALK CURB ATTACHED TO FLOOR BEAM 16 BACKSIDE HAS ONE 4" LONG X 2" WIDE HOLE AND 15" LONG CRACK IN WELD. THERE IS ALSO A 1/2" DIAMETER HOLE AT BOTTOM (PAR ISSUED)	3	2	2 Feet

**General Comments**

PITTING THROUGHOUT FLOOR BEAM, PROTECTIVE COATING IS FAILING IN RANDOM AREAS.

**Span 116****Stringer 1****W Beam Stringer**

Element Number	Element Name	Total Qty	CS1 Qty	CS2 Qty	CS3 Qty	CS4 Qty	
113	Steel Stringer	261	100	5	156	0	Feet
515	Steel Protective Coating	1,280	1,080	200	0	0	Square Feet

Element Number	Defect Type	Defect Description	CS	CS Qty	Maint Qty	
113	Corrosion	1/4" REMAINING TO BOTH SIDES OF TOP FLANGE TO STRINGER 1 FOR A LENGTH OF 12FT LONG. (3/8" ORIGINAL THICKNESS)	3	12		Feet
113	Corrosion	SECTION LOSS TO STRINGER 1 TOP FLANGE & TOP WEB HAS 1/8" REMAINING, TURN MACHINERY EAST. TOP FLANGE OF STRINGER HAS 1/4" REMAINING FOR FULL LENGTH. (PAR ISSUED)	3	12	12	Feet
113	Corrosion	STAY IN PLACE STEEL DECKING FORMS TO EDGE OF STRINGER 1 ARE DETERIORATED 100% AND TOP FLANGE EDGE OF STRINGER 1 HAS 3/8" REMAINING TO EDGE.	3	10		Feet
113	Cracking	6" LONG CRACK IN CONNECTION BRACKET TO SOUTH SIDE OF STRINGER 1 CONNECTED TO FLOORBEAM 1. (PAR ISSUED)	3	1	1	Feet
113	Corrosion	4 1/2" HOLE IN BOTTOM WEB OF STRINGER 1 @ CONNECTION TO FLOORBEAM 11 & 30" AREA OF 1/32" TO 1/8" REMAINING TO BOTTOM FLANGE. (PAR ISSUED)	3	4	4	Feet
113	Corrosion	STRINGER 1 TOP FLANGE HAS 1/4" REMAINING FOR FULL LENGTH OF STRINGER. BETWEEN FLOORBEAMS 4 & 5.	3	5		Feet
113	Corrosion	1/16" SECTION LOSS & PROTECTIVE COATING FAILURE TO STRINGER 1 @ CONNECTION TO FB 5 (EAST SIDE)	3	2		Feet
113	Corrosion	STRINGER 1 BETWEEN END FB & FB 1 TOP FLANGE NORTH SIDE HAS PROTECTIVE COATING FAILURE WITH SURFACE RUST.	3	8	8	Feet
113	Corrosion	STRINGER 1 TOP FLANGE HAS 3/8" REMAINING FOR FULL LENGTH LOCATED BETWEEN FLOOR BEAMS 6 & 7.	3	20		Feet
113	Corrosion	STRINGER 1 TOP FLANGE HAS SECTION LOSS WITH 3/16" REMAINING & FAILURE TO PROTECTIVE COATING FOR HALF THE LENGTH OF BEAM (BOTH SIDES) (PAR ISSUED)	3	12	12	Feet
113	Corrosion	STRINGER 1 BETWEEN FLOORBEAM 2 & 3 TOP FLANGE HAS SECTION LOSS WITH 1/8" REMAINING FOR 15 FT LONG & PAINT FAILURE ALONG THE EDGE.	3	15	15	Feet
113	Corrosion	PROTECTIVE COATING FAILURE WITH 1/4" REMAINING TO TOP EDGE OF FLANGE TO STRINGER 1 BETWEEN FLOORBEAM 3 & 4. (PAR ISSUED)	3	12	12	Feet
113	Corrosion	STRINGER 1 BETWEEN FLOOR BEAM 10 & 11 TOP FLANGE HAS 65% SECTION LOSS FOR 10FT OF BEAM.	3	10		Feet
113	Corrosion	STRINGER 1 BETWEEN FLOOR BEAMS 5 & 6 TOP FLANGE HAS 3/8" REMAINING & PROTECTIVE COATING FAILURE FOR FULL LENGTH. (PAR ISSUED)	3	15	15	Feet
113	Corrosion	STRINGER 1 TOP FLANGE EDGE HAS PAINT FAILURE & 3/8" REMAINING TO INTERIOR & EXTERIOR SIDE OF FLANGE FOR FULL LENGTH.	3	10	10	Feet
113	Corrosion	STRINGER 1 WEST SIDE OF FLOOR BEAM 6 HAS 1/16" SECTION LOSS TO TOP FLANGE FOR 8FT.	3	8		Feet
113	Corrosion	STRINGER 1 WEST SIDE OF FLOOR BEAM 5 TOP FLANGE & TOP FLANGE OF FLOOR BEAM 6 HAVE 1/8" SECTION LOSS FOR 5FT.	2	5		Feet
515	Effectiveness (Steel Protective Coatings)	RANDOM AREAS THROUGHOUT STRINGER 1 WITH PROTECTIVE COATING FAILING.	2	200	200	Square Feet

**General Comments**

PITTING THROUGHOUT FLOOR BEAM, PROTECTIVE COATING IS FAILING IN RANDOM AREAS.

**Span 116****Stringer 2****W Beam Stringer**

Element Number	Element Name	Total Qty	CS1 Qty	CS2 Qty	CS3 Qty	CS4 Qty
113	Steel Stringer	261	258	0	3	0 Feet
515	Steel Protective Coating	1,299	1,299	0	0	0 Square Feet

Element Number	Defect Type	Defect Description	CS	CS Qty	Maint Qty
113	Corrosion	STRINGER 2 TOP FLANGE @ CONNECTION TO FLOORBEAM 3 (EAST SIDE) PAINT FAILURE AND 3/8" REMAINING TO TOP FLANGE. (PAR ISSUED)	3	1	1 Feet
113	Corrosion	3/4" PACK RUST TO GUSSET PLATE CONNECTION UNDER STRINGER 2 FOR A LENGTH OF 10" .	3	1	Feet
113	Connection	1 LOOSE THREADED HANGER ROD IS LOOSE TO LATERAL BRACING CONNECTED TO STRINGER 2 BETWEEN FLOORBEAMS 7 & 8.	3	1	Feet

**General Comments**

PITTING THROUGHOUT FLOOR BEAM, PROTECTIVE COATING IS FAILING IN RANDOM AREAS.

**Span 116****Stringer 3****W Beam Stringer**

Element Number	Element Name	Total Qty	CS1 Qty	CS2 Qty	CS3 Qty	CS4 Qty
113	Steel Stringer	261	261	0	0	0 Feet
515	Steel Protective Coating	1,299	1,299	0	0	0 Square Feet

Element Number	Defect Type	Defect Description	CS	CS Qty	Maint Qty
----------------	-------------	--------------------	----	--------	-----------

**General Comments**

PITTING THROUGHOUT FLOOR BEAM, PROTECTIVE COATING IS FAILING IN RANDOM AREAS.

**Span 116****Stringer 4****W Beam Stringer**

Element Number	Element Name	Total Qty	CS1 Qty	CS2 Qty	CS3 Qty	CS4 Qty
113	Steel Stringer	261	261	0	0	0 Feet
515	Steel Protective Coating	1,299	1,299	0	0	0 Square Feet

Element Number	Defect Type	Defect Description	CS	CS Qty	Maint Qty
----------------	-------------	--------------------	----	--------	-----------

**General Comments**

PITTING THROUGHOUT FLOOR BEAM, PROTECTIVE COATING IS FAILING IN RANDOM AREAS.

**Span 116****Stringer 5****W Beam Stringer**

Element Number	Element Name	Total Qty	CS1 Qty	CS2 Qty	CS3 Qty	CS4 Qty
113	Steel Stringer	261	255	0	6	0 Feet
515	Steel Protective Coating	1,299	1,292	0	7	0 Square Feet

Element Number	Defect Type	Defect Description	CS	CS Qty	Maint Qty
113	Connection	1/2" PACK RUST TO GUSSET PLATE CONNECTION UNDER STRINGER 5 BETWEEN FLOOR BEAM 6 & 7.	3	1	1 Feet
113	Connection	3/4" PACK RUST TO LATERAL BRACING UNDER STRINGER 5 WEST END.	3	1	Feet

Structure Number: **880007**Inspection Date: **08/31/2020**

113	Corrosion	1/2" PACK RUST TO LATERAL BRACING GUSSET PLATE CONNECTION UNDER STRINGER 5 BETWEEN FLOOR BEAMS 13 & 14.	3	1	Feet
113	Corrosion	1/4" PACK RUST TO GUSSET PLATE UNDER STRINGER 5 LATERAL BRACING BETWEEN FLOOR BEAM 11 & 12.	3	1	Feet
113	Corrosion	14" LONG X 1/2" PACK RUST TO LATERAL BRACING PLATE CONNECTION UNDER STRINGER 5 BETWEEN FLOOR BEAMS 6 & 7.	3	2	Feet
515	Effectiveness (Steel Protective Coatings)	PROTECTIVE COATING FAILURE FOR 7FT TO BOTTOM FLANGE OF STRINGER 5 BETWEEN FLOORBEAMS 8 & 9.	3	7	7 Square Feet

**General Comments**

PITTING THROUGHOUT FLOOR BEAM, PROTECTIVE COATING IS FAILING IN RANDOM AREAS.

**Span 116****Stringer 6****W Beam Stringer**

Element Number	Element Name	Total Qty	CS1 Qty	CS2 Qty	CS3 Qty	CS4 Qty
113	Steel Stringer	261	230	18	13	0 Feet
515	Steel Protective Coating	1,280	1,176	100	4	0 Square Feet

Element Number	Defect Type	Defect Description	CS	CS Qty	Maint Qty
113	Corrosion	4" X 4" AREA TO TOP FLANGE OF STRINGER 6 CONNECTION TO FLOOR BEAM 12 HAS 3/16" REMAINING & PROTECTIVE COATING FAILURE. (PAR ISSUED)	3	1	1 Feet
113	Corrosion	STAY IN PLACE STEEL DECKING FORMS TO BETWEEN STRINGER 5 & 6 ARE DETERIORATED 80%.	3	12	12 Feet
113	Corrosion	TOP FLANGE OF STRINGER 6 BETWEEN FLOORBEAMS 8 & 9 HAVE PROTECTIVE COATING FAILURE TO TOP FLANGE EDGE OF BOTH SIDES FOR FULL LENGTH.	2	18	Feet
515	Effectiveness (Steel Protective Coatings)	PROTECTIVE COATING FAILURE FOR 4FT TO BOTTOM FLANGE OF STRINGER 6 BETWEEN FLOORBEAMS 8 & 9.	3	4	4 Square Feet
515	Effectiveness (Steel Protective Coatings)	RANDOM AREAS THROUGHOUT STRINGER 1 WITH PROTECTIVE COATING FAILING.	2	100	100 Square Feet

**General Comments**

PITTING THROUGHOUT FLOOR BEAM, PROTECTIVE COATING IS FAILING IN RANDOM AREAS.

**Span 118****Deck****Reinforced Concrete Deck**

Element Number	Element Name	Total Qty	CS1 Qty	CS2 Qty	CS3 Qty	CS4 Qty
12	Reinforced Concrete Deck	1,479	1,459	20	0	0 Square Feet

Element Number	Defect Type	Defect Description	CS	CS Qty	Maint Qty
12	Patched Areas	6' X 1' PATCHED AREAS IN EACH BAY AT BENT 117	2	20	Square Feet

**General Comments****Span 118****Beam 1****Prestressed Concrete Girder**

Element Number	Element Name	Total Qty	CS1 Qty	CS2 Qty	CS3 Qty	CS4 Qty
109	Prestressed Concrete Open Girder/Beam	51	48	3	0	0 Feet

Element Number	Defect Type	Defect Description	CS	CS Qty	Maint Qty
109	Patched Area	10" X 8" PATCHED AREA, SOUTH FACE, AT BENT 118.	2	1	Feet
109	Patched Area	14" X 10" PATCHED AREA, NORTH AND SOUTH FACE, AT BENT 117.	2	2	Feet

**General Comments**

**Span 118 Near Bearing****Movable Bearing**

Element Number	Element Name	Total Qty	CS1 Qty	CS2 Qty	CS3 Qty	CS4 Qty
311	Movable Bearing	1	0	1	0	0 Each
515	Steel Protective Coating	1	0	0	0	1 Square Feet

Element Number	Defect Type	Defect Description	CS	CS Qty	Maint Qty
311	Corrosion	CORROSION WITH LESS THAN 1/16" LOSS. (2" REMAINING).	2	1	Each
515	Effectiveness (Steel Protective Coatings)	RUST SCALE, BEARING ASSEMBLY.	4	1	1 Square Feet
<b>General Comments</b>					

**Span 118 Far Bearing****Fixed Bearing**

Element Number	Element Name	Total Qty	CS1 Qty	CS2 Qty	CS3 Qty	CS4 Qty
313	Fixed Bearing	1	0	1	0	0 Each
515	Steel Protective Coating	1	0	0	0	1 Square Feet

Element Number	Defect Type	Defect Description	CS	CS Qty	Maint Qty
313	Corrosion	CORROSION WITH LESS THAN 1/16" LOSS. (2" REMAINING).	2	1	Each
515	Effectiveness (Steel Protective Coatings)	BEARINGS RUSTING.	4	1	1 Square Feet
<b>General Comments</b>					

**Span 118 Beam 2****Prestressed Concrete Girder**

Element Number	Element Name	Total Qty	CS1 Qty	CS2 Qty	CS3 Qty	CS4 Qty
109	Prestressed Concrete Open Girder/Beam	51	48	3	0	0 Feet

Element Number	Defect Type	Defect Description	CS	CS Qty	Maint Qty
109	Exposed Prestressing	(PAR) 6" X 6" X 2" DEEP SPALL WITH EXPOSED STRAND ON SOUTH FACE AT BENT 118	2	1	1 Feet
109	Patched Area	UP TO 14" X 10" PATCHED AREA, NORTH AND SOUTH FACES, AT BENT 117.	2	2	Feet
<b>General Comments</b>					

**Span 118 Near Bearing****Movable Bearing**

Element Number	Element Name	Total Qty	CS1 Qty	CS2 Qty	CS3 Qty	CS4 Qty
311	Movable Bearing	1	0	0	1	0 Each
515	Steel Protective Coating	1	0	0	0	1 Square Feet

Element Number	Defect Type	Defect Description	CS	CS Qty	Maint Qty
311	Corrosion	RUST SCALE, BEARING ASSEMBLY.	3	1	1 Each
515	Effectiveness (Steel Protective Coatings)	BEARINGS RUSTING.	4	1	1 Square Feet

**General Comments****Span 118 Far Bearing****Fixed Bearing**

Element Number	Element Name	Total Qty	CS1 Qty	CS2 Qty	CS3 Qty	CS4 Qty
313	Fixed Bearing	1	0	1	0	0 Each
515	Steel Protective Coating	1	0	0	0	1 Square Feet

Element Number	Defect Type	Defect Description	CS	CS Qty	Maint Qty
313	Corrosion	CORROSION WITH LESS THAN 1/16" LOSS. (2" REMAINING).	2	1	Each
515	Effectiveness (Steel Protective Coatings)	BEARINGS RUSTING.	4	1	1 Square Feet

**General Comments****Span 118 Beam 3****Prestressed Concrete Girder**

Element Number	Element Name	Total Qty	CS1 Qty	CS2 Qty	CS3 Qty	CS4 Qty
109	Prestressed Concrete Open Girder/Beam	51	44	7	0	0 Feet

Element Number	Defect Type	Defect Description	CS	CS Qty	Maint Qty
109	Patched Area	10" X 8" PATCHED AREA, SOUTH FACE, AT BENT 118.	2	1	Feet
109	Patched Area	4' X UP TO 1' PATCHED AREA, EAST FACE OF BENT 117 DIAPHRAGM, BETWEEN BEAMS 2 AND 3.	2	1	Feet
109	Patched Area	5' X UP TO 1' PATCHED AREA, WEST FACE OF BENT 118 DIAPHRAGM, BETWEEN BEAMS 2 AND 3.	2	5	Feet

**General Comments****Span 118 Near Bearing****Movable Bearing**

Element Number	Element Name	Total Qty	CS1 Qty	CS2 Qty	CS3 Qty	CS4 Qty
311	Movable Bearing	1	0	1	0	0 Each
515	Steel Protective Coating	1	0	0	0	1 Square Feet

Element Number	Defect Type	Defect Description	CS	CS Qty	Maint Qty
311	Corrosion	CORROSION WITH LESS THAN 1/16" LOSS. (2" REMAINING).	2	1	Each
515	Effectiveness (Steel Protective Coatings)	RUST SCALE, BEARING ASSEMBLY.	4	1	1 Square Feet

**General Comments**

**Span 118****Far Bearing****Fixed Bearing**

Element Number	Element Name	Total Qty	CS1 Qty	CS2 Qty	CS3 Qty	CS4 Qty	
313	Fixed Bearing	1	0	1	0	0	Each
515	Steel Protective Coating	1	0	0	0	1	Square Feet

Element Number	Defect Type	Defect Description	CS	CS Qty	Maint Qty	
313	Corrosion	CORROSION WITH LESS THAN 1/16" LOSS. (2" REMAINING).	2	1		Each
515	Effectiveness (Steel Protective Coatings)	BEARINGS RUSTING.	4	1	1	Square Feet

**General Comments**

**Span 118****Beam 4****Prestressed Concrete Girder**

Element Number	Element Name	Total Qty	CS1 Qty	CS2 Qty	CS3 Qty	CS4 Qty	
109	Prestressed Concrete Open Girder/Beam	51	35	13	3	0	Feet

Element Number	Defect Type	Defect Description	CS	CS Qty	Maint Qty	
109	Patched Area	1' X 6" PATCHED AREA WITH CRACKING ON WEST FACE OF SOUTH END DIAPHRAGM AT BENT 118	3	1	1	Feet
109	Patched Area	2' X 6" PATCH WITH CRACKING ON BOTTOM NORTH FACE 10' FROM BENT 118	3	2	2	Feet
109	Patched Area	3' X 6" PATCHED AREA ON BOTTOM NORTH FACE 20' FROM BENT 118	2	3		Feet
109	Patched Area	3' X UP TO 6" PATCHED AREA, BOTTOM FACE, EXTENDING UP TO 6" ONTO NORTH FACE, 10' FROM BENT 117.	2	3		Feet
109	Patched Area	4' X 18" PATCHED AREA, BOTTOM FACE, EXTENDING UP TO 10" ONTO NORTH FACE, 20' FROM BENT 118.	2	4		Feet
109	Patched Area	5' X UP TO 1' PATCHED AREA, WEST FACE OF BENT 118 DIAPHRAGM, BETWEEN BEAMS 3 AND 4.	2	1		Feet
109	Patched Area	24" X 12" PATCHED AREA, NORTH FACE, AT BENT 117.	2	2		Feet

**General Comments**

**Span 118****Near Bearing****Movable Bearing**

Element Number	Element Name	Total Qty	CS1 Qty	CS2 Qty	CS3 Qty	CS4 Qty	
311	Movable Bearing	1	0	1	0	0	Each
515	Steel Protective Coating	1	0	0	0	1	Square Feet

Element Number	Defect Type	Defect Description	CS	CS Qty	Maint Qty	
311	Corrosion	CORROSION WITH LESS THAN 1/16" LOSS. (2" REMAINING).	2	1		Each
515	Effectiveness (Steel Protective Coatings)	BEARINGS RUSTING.	4	1	1	Square Feet

**General Comments**



**Span 118****Far Bearing****Fixed Bearing**

Element Number	Element Name	Total Qty	CS1 Qty	CS2 Qty	CS3 Qty	CS4 Qty	
313	Fixed Bearing	1	0	1	0	0	Each
515	Steel Protective Coating	1	0	0	0	1	Square Feet

Element Number	Defect Type	Defect Description	CS	CS Qty	Maint Qty	
313	Corrosion	CORROSION WITH LESS THAN 1/16" LOSS. (2" REMAINING).	2	1		Each
515	Effectiveness (Steel Protective Coatings)	RUST SCALE, BEARING ASSEMBLY.	4	1	1	Square Feet
General Comments						

**Span 119****Near Bearing****Movable Bearing**

Element Number	Element Name	Total Qty	CS1 Qty	CS2 Qty	CS3 Qty	CS4 Qty	
311	Movable Bearing	1	0	1	0	0	Each
515	Steel Protective Coating	1	0	0	0	1	Square Feet

Element Number	Defect Type	Defect Description	CS	CS Qty	Maint Qty	
311	Corrosion	CORROSION WITH LESS THAN 1/16" LOSS. (2" REMAINING).	2	1		Each
515	Effectiveness (Steel Protective Coatings)	BEARINGS RUSTING.	4	1	1	Square Feet
General Comments						

**Span 119****Far Bearing****Fixed Bearing**

Element Number	Element Name	Total Qty	CS1 Qty	CS2 Qty	CS3 Qty	CS4 Qty	
313	Fixed Bearing	1	0	1	0	0	Each
515	Steel Protective Coating	1	0	0	0	1	Square Feet

Element Number	Defect Type	Defect Description	CS	CS Qty	Maint Qty	
313	Corrosion	CORROSION WITH LESS THAN 1/16" LOSS. (2" REMAINING).	2	1		Each
515	Effectiveness (Steel Protective Coatings)	BEARINGS RUSTING.	4	1	1	Square Feet
General Comments						

**Span 119****Beam 2****Prestressed Concrete Girder**

Element Number	Element Name		Total Qty	CS1 Qty	CS2 Qty	CS3 Qty	CS4 Qty	
109	Prestressed Concrete Open Girder/Beam		51	49	2	0	0	Feet

Element Number	Defect Type	Defect Description	CS	CS Qty	Maint Qty	
109	Delamination/Spall	3" DIAMETER X 1/2" SPALL, WITH EXPOSED REINFORCING, NORTH FACE, 3' FROM BENT 119.	2	1	1	Feet
109	Patched Area	3" X 6" X 1/2" DEEP SPALL, BOTTOM FACE, AT BENT 119.	2	1		Feet

**General Comments****Span 119 Near Bearing****Movable Bearing**

Element Number	Element Name	Total Qty	CS1 Qty	CS2 Qty	CS3 Qty	CS4 Qty
311	Movable Bearing	1	0	1	0	0 Each
515	Steel Protective Coating	1	0	0	0	1 Square Feet

Element Number	Defect Type	Defect Description	CS	CS Qty	Maint Qty
311	Corrosion	CORROSION WITH LESS THAN 1/16" LOSS. (2" REMAINING).	2	1	Each
515	Effectiveness (Steel Protective Coatings)	BEARINGS RUSTING.	4	1	1 Square Feet

**General Comments****Span 119 Far Bearing****Fixed Bearing**

Element Number	Element Name	Total Qty	CS1 Qty	CS2 Qty	CS3 Qty	CS4 Qty
313	Fixed Bearing	1	0	1	0	0 Each
515	Steel Protective Coating	1	0	0	0	1 Square Feet

Element Number	Defect Type	Defect Description	CS	CS Qty	Maint Qty
313	Corrosion	CORROSION WITH LESS THAN 1/16" LOSS. (2" REMAINING).	2	1	Each
515	Effectiveness (Steel Protective Coatings)	BEARINGS RUSTING.	4	1	1 Square Feet

**General Comments****Span 119 Near Bearing****Movable Bearing**

Element Number	Element Name	Total Qty	CS1 Qty	CS2 Qty	CS3 Qty	CS4 Qty
311	Movable Bearing	1	0	1	0	0 Each
515	Steel Protective Coating	1	0	0	0	1 Square Feet

Element Number	Defect Type	Defect Description	CS	CS Qty	Maint Qty
311	Corrosion	CORROSION WITH LESS THAN 1/16" LOSS. (2" REMAINING).	2	1	Each
515	Effectiveness (Steel Protective Coatings)	BEARINGS RUSTING.	4	1	1 Square Feet

**General Comments**

**Span 119 Far Bearing****Fixed Bearing**

Element Number	Element Name	Total Qty	CS1 Qty	CS2 Qty	CS3 Qty	CS4 Qty	
313	Fixed Bearing	1	0	1	0	0	Each
515	Steel Protective Coating	1	0	0	0	1	Square Feet

Element Number	Defect Type	Defect Description	CS	CS Qty	Maint Qty	
313	Corrosion	CORROSION WITH LESS THAN 1/16" LOSS. (2" REMAINING).	2	1		Each
515	Effectiveness (Steel Protective Coatings)	BEARINGS RUSTING.	4	1	1	Square Feet

**General Comments**

**Span 119 Beam 4****Prestressed Concrete Girder**

Element Number	Element Name	Total Qty	CS1 Qty	CS2 Qty	CS3 Qty	CS4 Qty	
109	Prestressed Concrete Open Girder/Beam	51	50	1	0	0	Feet

Element Number	Defect Type	Defect Description	CS	CS Qty	Maint Qty	
109	Delamination/Spall	1" X 2" X 1/2" SPALL, NORTH FACE, 3' FROM BENT 119.	2	1	1	Feet

**General Comments**

**Span 119 Near Bearing****Movable Bearing**

Element Number	Element Name	Total Qty	CS1 Qty	CS2 Qty	CS3 Qty	CS4 Qty	
311	Movable Bearing	1	0	0	1	0	Each
515	Steel Protective Coating	1	0	0	0	1	Square Feet

Element Number	Defect Type	Defect Description	CS	CS Qty	Maint Qty	
311	Corrosion	RUST SCALE, BEARING ASSEMBLY.	3	1	1	Each
515	Effectiveness (Steel Protective Coatings)	BEARINGS RUSTING.	4	1	1	Square Feet

**General Comments**

**Span 119 Far Bearing****Fixed Bearing**

Element Number	Element Name	Total Qty	CS1 Qty	CS2 Qty	CS3 Qty	CS4 Qty	
313	Fixed Bearing	1	0	1	0	0	Each
515	Steel Protective Coating	1	0	0	0	1	Square Feet

Element Number	Defect Type	Defect Description	CS	CS Qty	Maint Qty	
313	Corrosion	CORROSION WITH LESS THAN 1/16" LOSS. (2" REMAINING).	2	1		Each
515	Effectiveness (Steel Protective Coatings)	BEARINGS RUSTING.	4	1	1	Square Feet

**General Comments**

**Span 120****Deck****Reinforced Concrete Deck**

Element Number	Element Name	Total Qty	CS1 Qty	CS2 Qty	CS3 Qty	CS4 Qty	
12	Reinforced Concrete Deck	1,526	1,525	1	0	0	Square Feet

---

Element Number	Defect Type	Defect Description	CS	CS Qty	Maint Qty	
12	Patched Areas	12" X 12" PATCHED AREA, SOUTH PARAPET, AT BENT 119.	2	1		Square Feet

---

**General Comments**

**Span 120****Left Bridge Rail****Concrete Railing**

Element Number	Element Name	Total Qty	CS1 Qty	CS2 Qty	CS3 Qty	CS4 Qty	
331	Reinforced Concrete Bridge Railing	52	41	11	0	0	Feet

---

Element Number	Defect Type	Defect Description	CS	CS Qty	Maint Qty	
331	Cracking (RC and Other)	(10) UP TO 1/32" WRAPAROUND CRACKS, AT RANDOM THROUGHOUT CURB.	2	10		Feet
331	Delamination/Spall	2" X 6" X UP TO 1/4" SPALL, WITH EXPOSED REINFORCING, SOUTH FACE, AT BENT 120.	2	1	1	Feet

---

**General Comments**

**Span 120****Right Bridge Rail****Concrete Railing**

Element Number	Element Name	Total Qty	CS1 Qty	CS2 Qty	CS3 Qty	CS4 Qty	
331	Reinforced Concrete Bridge Railing	52	50	2	0	0	Feet

---

Element Number	Defect Type	Defect Description	CS	CS Qty	Maint Qty	
331	Delamination/Spall	2" X 6" X UP TO 1/2" SPALL, WITH EXPOSED REINFORCING, NORTH FACE, 10' FROM BENT 120.	2	1	1	Feet
331	Delamination/Spall	2" DIAMETER X UP TO 1/2" SPALL, WITH EXPOSED REINFORCING, NORTH FACE, 8' FROM BENT 120.	2	1	1	Feet

---

**General Comments**

**Span 120****Beam 1****Prestressed Concrete Girder**

Element Number	Element Name	Total Qty	CS1 Qty	CS2 Qty	CS3 Qty	CS4 Qty	
109	Prestressed Concrete Open Girder/Beam	52	51	1	0	0	Feet

---

Element Number	Defect Type	Defect Description	CS	CS Qty	Maint Qty	
109	Patched Area	12" X 8" PATCHED AREA, SOUTH FACE, AT BENT 120.	2	1		Feet

---

**General Comments**

**Span 120****Near Bearing****Movable Bearing**

Element Number	Element Name	Total Qty	CS1 Qty	CS2 Qty	CS3 Qty	CS4 Qty	
311	Movable Bearing	1	0	1	0	0	Each
515	Steel Protective Coating	1	0	0	0	1	Square Feet

Element Number	Defect Type	Defect Description	CS	CS Qty	Maint Qty	
311	Corrosion	CORROSION WITH LESS THAN 1/16" LOSS. (2" REMAINING).	2	1		Each
515	Effectiveness (Steel Protective Coatings)	BEARINGS RUSTING.	4	1	1	Square Feet

**General Comments**

**Span 120****Far Bearing****Fixed Bearing**

Element Number	Element Name	Total Qty	CS1 Qty	CS2 Qty	CS3 Qty	CS4 Qty	
313	Fixed Bearing	1	0	1	0	0	Each
515	Steel Protective Coating	1	0	0	0	1	Square Feet

Element Number	Defect Type	Defect Description	CS	CS Qty	Maint Qty	
313	Corrosion	CORROSION WITH LESS THAN 1/16" LOSS. (2" REMAINING).	2	1		Each
515	Effectiveness (Steel Protective Coatings)	BEARINGS RUSTING.	4	1	1	Square Feet

**General Comments**

**Span 120****Beam 2****Prestressed Concrete Girder**

Element Number	Element Name	Total Qty	CS1 Qty	CS2 Qty	CS3 Qty	CS4 Qty	
109	Prestressed Concrete Open Girder/Beam	52	49	3	0	0	Feet

Element Number	Defect Type	Defect Description	CS	CS Qty	Maint Qty	
109	Delamination/Spall	(2) UP TO 3" DIAMETER X 1/2" SPALLS, WITH EXPOSED REBAR, SOUTH FACE, 3' FROM BENT 119.	2	2	2	Feet
109	Patched Area	8" X 12" PATCHED AREA, SOUTH FACE, AT BENT 120.	2	1		Feet

**General Comments**

**Span 120****Near Bearing****Movable Bearing**

Element Number	Element Name	Total Qty	CS1 Qty	CS2 Qty	CS3 Qty	CS4 Qty	
311	Movable Bearing	1	0	1	0	0	Each
515	Steel Protective Coating	1	0	0	0	1	Square Feet

Element Number	Defect Type	Defect Description	CS	CS Qty	Maint Qty	
311	Corrosion	CORROSION WITH LESS THAN 1/16" LOSS. (2" REMAINING).	2	1		Each
515	Effectiveness (Steel Protective Coatings)	BEARINGS RUSTING.	4	1	1	Square Feet

**General Comments****Span 120 Far Bearing****Fixed Bearing**

Element Number	Element Name	Total Qty	CS1 Qty	CS2 Qty	CS3 Qty	CS4 Qty	
313	Fixed Bearing	1	0	1	0	0	Each
515	Steel Protective Coating	1	0	0	0	1	Square Feet

Element Number	Defect Type	Defect Description	CS	CS Qty	Maint Qty	
313	Corrosion	CORROSION WITH LESS THAN 1/16" LOSS. (2" REMAINING).	2	1		Each
515	Effectiveness (Steel Protective Coatings)	BEARINGS RUSTING.	4	1	1	Square Feet

**General Comments**

**Span 120 Beam 3****Prestressed Concrete Girder**

Element Number	Element Name	Total Qty	CS1 Qty	CS2 Qty	CS3 Qty	CS4 Qty	
109	Prestressed Concrete Open Girder/Beam	52	50	1	1	0	Feet

Element Number	Defect Type	Defect Description	CS	CS Qty	Maint Qty	
109	Patched Area	1' X 2' CRACKED PATCHED AREA, EAST FACE OF BENT 119 END DIAPHRAGM, BETWEEN BEAMS 3 AND 4.	3	1	1	Feet
109	Patched Area	2' X 0.5' PATCHED AREA, EAST FACE OF BENT 119 END DIAPHRAGM, BETWEEN BEAMS 2 AND 3.	2			Feet
109	Patched Area	8" X 8" PATCHED AREA, SOUTH FACE, AT BENT 120.	2	1		Feet
109	Patched Area	UP TO 12" X 8" PATCHED AREAS, NORTH AND SOUTH FACES, AT BENT 119.	2			Feet

**General Comments**

**Span 120 Near Bearing****Movable Bearing**

Element Number	Element Name	Total Qty	CS1 Qty	CS2 Qty	CS3 Qty	CS4 Qty	
311	Movable Bearing	1	0	1	0	0	Each
515	Steel Protective Coating	1	0	0	0	1	Square Feet

Element Number	Defect Type	Defect Description	CS	CS Qty	Maint Qty	
311	Corrosion	CORROSION WITH LESS THAN 1/16" LOSS. (2" REMAINING).	2	1		Each
515	Effectiveness (Steel Protective Coatings)	BEARINGS RUSTING.	4	1	1	Square Feet

**General Comments**

**Span 120****Far Bearing****Fixed Bearing**

Element Number	Element Name	Total Qty	CS1 Qty	CS2 Qty	CS3 Qty	CS4 Qty	
313	Fixed Bearing	1	0	1	0	0	Each
515	Steel Protective Coating	1	0	0	0	1	Square Feet

Element Number	Defect Type	Defect Description	CS	CS Qty	Maint Qty	
313	Corrosion	CORROSION WITH LESS THAN 1/16" LOSS. (2" REMAINING).	2	1		Each
515	Effectiveness (Steel Protective Coatings)	BEARINGS RUSTING.	4	1	1	Square Feet

**General Comments**

**Span 120****Beam 4****Prestressed Concrete Girder**

Element Number	Element Name	Total Qty	CS1 Qty	CS2 Qty	CS3 Qty	CS4 Qty	
109	Prestressed Concrete Open Girder/Beam	52	50	2	0	0	Feet

Element Number	Defect Type	Defect Description	CS	CS Qty	Maint Qty	
109	Patched Area	12" X 8" PATCHED AREA, NORTH FACE, AT BENT 120.	2	1		Feet
109	Delamination/Spall	2" X 3" X 1/2" SPALL, WITH EXPOSED REINFORCING, NORTH FACE, 3' FROM BENT 120.	2	1	1	Feet

**General Comments**

**Span 120****Near Bearing****Movable Bearing**

Element Number	Element Name	Total Qty	CS1 Qty	CS2 Qty	CS3 Qty	CS4 Qty	
311	Movable Bearing	1	0	1	0	0	Each
515	Steel Protective Coating	1	0	0	0	1	Square Feet

Element Number	Defect Type	Defect Description	CS	CS Qty	Maint Qty	
311	Corrosion	CORROSION WITH LESS THAN 1/16" LOSS. (2" REMAINING).	2	1		Each
515	Effectiveness (Steel Protective Coatings)	BEARINGS RUSTING.	4	1	1	Square Feet

**General Comments**

**Span 120****Far Bearing****Fixed Bearing**

Element Number	Element Name	Total Qty	CS1 Qty	CS2 Qty	CS3 Qty	CS4 Qty	
313	Fixed Bearing	1	0	0	1	0	Each
515	Steel Protective Coating	1	0	0	0	1	Square Feet

Element Number	Defect Type	Defect Description	CS	CS Qty	Maint Qty	
313	Corrosion	RUST SCALE, BEARING ASSEMBLY.	3	1	1	Each
515	Effectiveness (Steel Protective Coatings)	BEARINGS RUSTING.	4	1	1	Square Feet

**General Comments**

**Span 121****Beam 1****Prestressed Concrete Girder**

Element Number	Element Name	Total Qty	CS1 Qty	CS2 Qty	CS3 Qty	CS4 Qty	
109	Prestressed Concrete Open Girder/Beam	52	50	2	0	0	Feet

---

Element Number	Defect Type	Defect Description	CS	CS Qty	Maint Qty	
109	Patched Area	18" X 16" PATCHED AREAS, SOUTH FACE, AT BENT 121.	2	2		Feet

---

**General Comments**

**Span 121****Near Bearing****Movable Bearing**

Element Number	Element Name	Total Qty	CS1 Qty	CS2 Qty	CS3 Qty	CS4 Qty	
311	Movable Bearing	1	0	0	1	0	Each
515	Steel Protective Coating	1	0	0	0	1	Square Feet

---

Element Number	Defect Type	Defect Description	CS	CS Qty	Maint Qty	
311	Corrosion	RUST SCALE, BEARING ASSEMBLY.	3	1	1	Each
515	Effectiveness (Steel Protective Coatings)	BEARINGS RUSTING.	4	1	1	Square Feet

---

**General Comments**

**Span 121****Far Bearing****Fixed Bearing**

Element Number	Element Name	Total Qty	CS1 Qty	CS2 Qty	CS3 Qty	CS4 Qty	
313	Fixed Bearing	1	0	1	0	0	Each
515	Steel Protective Coating	1	0	0	0	1	Square Feet

---

Element Number	Defect Type	Defect Description	CS	CS Qty	Maint Qty	
313	Corrosion	CORROSION WITH LESS THAN 1/16" LOSS. (2" REMAINING).	2	1		Each
515	Effectiveness (Steel Protective Coatings)	BEARINGS RUSTING.	4	1	1	Square Feet

---

**General Comments**

**Span 121****Beam 2****Prestressed Concrete Girder**

Element Number	Element Name	Total Qty	CS1 Qty	CS2 Qty	CS3 Qty	CS4 Qty	
109	Prestressed Concrete Open Girder/Beam	52	45	5	2	0	Feet

---

Element Number	Defect Type	Defect Description	CS	CS Qty	Maint Qty	
109	Delamination/Spall	(PAR) 20" X 3" X 1" EDGE SPALL, WITH EXPOSED STRAND AND 10 PERCENT SECTION LOSS, BOTTOM NORTH CORNER, 16' FROM BENT 120.	3	2	2	Feet
109	Delamination/Spall	10" X 3" X 1/2" DEEP SPALL ON BOTTOM NORTH FACE AT BENT 121	2	1	1	Feet
109	Exposed Prestressing	(PAR) 30" X 3" X 3" EDGE SPALL, WITH EXPOSED STRAND, BOTTOM NORTH CORNER, 12' FROM BENT 120.	2	3	3	Feet



Structure Number: **880007**Inspection Date: **08/31/2020**

<b>109</b>	Patched Area	12" X 8" PATCHED AREA, SOUTH FACE, AT BENT 121.	2	1	Feet
------------	--------------	---	---	---	------

**General Comments****Span 121 Near Bearing****Movable Bearing**

Element Number	Element Name	Total Qty	CS1 Qty	CS2 Qty	CS3 Qty	CS4 Qty	
311	Movable Bearing	1	0	1	0	0	Each
515	Steel Protective Coating	1	0	0	0	1	Square Feet

Element Number	Defect Type	Defect Description	CS	CS Qty	Maint Qty	
311	Corrosion	CORROSION WITH LESS THAN 1/16" LOSS. (2" REMAINING).	2	1		Each
515	Effectiveness (Steel Protective Coatings)	BEARINGS RUSTING.	4	1	1	Square Feet

**General Comments****Span 121 Far Bearing****Fixed Bearing**

Element Number	Element Name	Total Qty	CS1 Qty	CS2 Qty	CS3 Qty	CS4 Qty	
313	Fixed Bearing	1	0	0	1	0	Each
515	Steel Protective Coating	1	0	0	0	1	Square Feet

Element Number	Defect Type	Defect Description	CS	CS Qty	Maint Qty	
313	Corrosion	RUST SCALE, BEARING ASSEMBLY.	3	1	1	Each
515	Effectiveness (Steel Protective Coatings)	BEARINGS RUSTING.	4	1	1	Square Feet

**General Comments****Span 121 Beam 3****Prestressed Concrete Girder**

Element Number	Element Name	Total Qty	CS1 Qty	CS2 Qty	CS3 Qty	CS4 Qty	
109	Prestressed Concrete Open Girder/Beam	52	50	2	0	0	Feet

Element Number	Defect Type	Defect Description	CS	CS Qty	Maint Qty	
109	Patched Area	20" X 8" PATCHED AREA, NORTH FACE, AT BENT 121.	2	2		Feet

**General Comments****Span 121 Near Bearing****Movable Bearing**

Element Number	Element Name	Total Qty	CS1 Qty	CS2 Qty	CS3 Qty	CS4 Qty	
311	Movable Bearing	1	0	1	0	0	Each
515	Steel Protective Coating	1	0	0	0	1	Square Feet

Element Number	Defect Type	Defect Description	CS	CS Qty	Maint Qty	
311	Corrosion	CORROSION WITH LESS THAN 1/16" LOSS. (2" REMAINING).	2	1		Each

Structure Number: **880007**Inspection Date: **08/31/2020**

<b>515</b>	Effectiveness (Steel Protective Coatings)	BEARINGS RUSTING.	4	1	1	Square Feet
<b>General Comments</b>						

### Span 121 Far Bearing

#### Fixed Bearing

Element Number	Element Name	Total Qty	CS1 Qty	CS2 Qty	CS3 Qty	CS4 Qty
313	Fixed Bearing	1	0	1	0	0 Each
515	Steel Protective Coating	1	0	0	0	1 Square Feet
Element Number	Defect Type	Defect Description	CS	CS Qty	Maint Qty	
313	Corrosion	CORROSION WITH LESS THAN 1/16" LOSS. (2" REMAINING).	2	1		Each
515	Effectiveness (Steel Protective Coatings)	BEARINGS RUSTING.	4	1	1	Square Feet
<b>General Comments</b>						

### Span 121 Beam 4

#### Prestressed Concrete Girder

Element Number	Element Name	Total Qty	CS1 Qty	CS2 Qty	CS3 Qty	CS4 Qty
109	Prestressed Concrete Open Girder/Beam	52	51	1	0	0 Feet
Element Number	Defect Type	Defect Description	CS	CS Qty	Maint Qty	
109	Cracking (PSC)	1' HAIRLINE CRACK WITH 6" SURROUNDING DELAMINATION IN WEST FACE OF SOUTH END DIAPHRAGM AT BENT 121	2	1	1	Feet
<b>General Comments</b>						

### Span 121 Near Bearing

#### Movable Bearing

Element Number	Element Name	Total Qty	CS1 Qty	CS2 Qty	CS3 Qty	CS4 Qty
311	Movable Bearing	1	0	1	0	0 Each
515	Steel Protective Coating	1	0	0	0	1 Square Feet
Element Number	Defect Type	Defect Description	CS	CS Qty	Maint Qty	
311	Corrosion	CORROSION WITH LESS THAN 1/16" LOSS. (2" REMAINING).	2	1		Each
515	Effectiveness (Steel Protective Coatings)	BEARINGS RUSTING.	4	1	1	Square Feet
<b>General Comments</b>						

### Span 121 Far Bearing

#### Fixed Bearing

Element Number	Element Name	Total Qty	CS1 Qty	CS2 Qty	CS3 Qty	CS4 Qty
313	Fixed Bearing	1	0	1	0	0 Each
515	Steel Protective Coating	1	0	0	0	1 Square Feet
Element Number	Defect Type	Defect Description	CS	CS Qty	Maint Qty	

Structure Number: **880007**Inspection Date: **08/31/2020**

313	Corrosion	CORROSION WITH LESS THAN 1/16" LOSS. (2" REMAINING).	2	1	Each
515	Effectiveness (Steel Protective Coatings)	BEARINGS RUSTING.	4	1	1 Square Feet

**General Comments****Span 122****Deck****Reinforced Concrete Deck**

Element Number	Element Name	Total Qty	CS1 Qty	CS2 Qty	CS3 Qty	CS4 Qty
12	Reinforced Concrete Deck	1,479	1,478	0	1	0 Square Feet

Element Number	Defect Type	Defect Description	CS	CS Qty	Maint Qty
12	Delamination/Spall	1' DIAMETER X 1" DEEP SPALL IN BOTTOM OF DECK, SOUTH OVERHANG AT BENT 122	3	1	1 Square Feet

**General Comments****Span 122****Left Bridge Rail****Concrete Railing**

Element Number	Element Name	Total Qty	CS1 Qty	CS2 Qty	CS3 Qty	CS4 Qty
331	Reinforced Concrete Bridge Railing	51	50	1	0	0 Feet

Element Number	Defect Type	Defect Description	CS	CS Qty	Maint Qty
331	Delamination/Spall	2" X 5" X UP TO 1/4" SPALL, WITH EXPOSED REINFORCING, SOUTH FACE, NEAR MID SPAN.	2	1	1 Feet

**General Comments****Span 122****Right Bridge Rail****Concrete Railing**

Element Number	Element Name	Total Qty	CS1 Qty	CS2 Qty	CS3 Qty	CS4 Qty
331	Reinforced Concrete Bridge Railing	51	49	2	0	0 Feet

Element Number	Defect Type	Defect Description	CS	CS Qty	Maint Qty
331	Delamination/Spall	(2) UP TO 2" DIAMETER X 1/2" SPALLS, WITH EXPOSED REINFORCING, NORTH FACE, NEAR MID SPAN.	2	2	2 Feet

**General Comments****Span 122****Beam 1****Prestressed Concrete Girder**

Element Number	Element Name	Total Qty	CS1 Qty	CS2 Qty	CS3 Qty	CS4 Qty
109	Prestressed Concrete Open Girder/Beam	51	47	4	0	0 Feet

Element Number	Defect Type	Defect Description	CS	CS Qty	Maint Qty
109	Patched Area	8" X 8" PATCHED AREA, SOUTH FACE, AT BENT 122.	2	1	Feet
109	Patched Area	5' X UP TO 1' PATCHED AREA, WEST FACE OF BENT 122 DIAPHRAGM, BETWEEN BEAMS 1 AND 2.	2		Feet
109	Patched Area	36" X UP TO 26" PATCHED AREA, SOUTH FACE, AT BENT 121.	2	3	Feet

**General Comments**

**Span 122 Near Bearing****Movable Bearing**

Element Number	Element Name	Total Qty	CS1 Qty	CS2 Qty	CS3 Qty	CS4 Qty
311	Movable Bearing	1	0	1	0	0 Each
515	Steel Protective Coating	1	0	0	0	1 Square Feet

Element Number	Defect Type	Defect Description	CS	CS Qty	Maint Qty
311	Corrosion	CORROSION WITH LESS THAN 1/16" LOSS. (2" REMAINING).	2	1	Each
515	Effectiveness (Steel Protective Coatings)	RUST SCALE, BEARING ASSEMBLY.	4	1	1 Square Feet
<b>General Comments</b>					

**Span 122 Far Bearing****Fixed Bearing**

Element Number	Element Name	Total Qty	CS1 Qty	CS2 Qty	CS3 Qty	CS4 Qty
313	Fixed Bearing	1	0	0	1	0 Each
515	Steel Protective Coating	1	0	0	0	1 Square Feet

Element Number	Defect Type	Defect Description	CS	CS Qty	Maint Qty
313	Corrosion	RUST SCALE, BEARING ASSEMBLY.	3	1	1 Each
515	Effectiveness (Steel Protective Coatings)	BEARINGS RUSTING.	4	1	1 Square Feet
<b>General Comments</b>					

**Span 122 Beam 2****Prestressed Concrete Girder**

Element Number	Element Name	Total Qty	CS1 Qty	CS2 Qty	CS3 Qty	CS4 Qty
109	Prestressed Concrete Open Girder/Beam	51	50	1	0	0 Feet

Element Number	Defect Type	Defect Description	CS	CS Qty	Maint Qty
109	Patched Area	UP TO 12" X 8" PATCHED AREAS, NORTH AND SOUTH FACES, AT BENT 122.	2	1	Feet

**General Comments****Span 122 Near Bearing****Movable Bearing**

Element Number	Element Name	Total Qty	CS1 Qty	CS2 Qty	CS3 Qty	CS4 Qty
311	Movable Bearing	1	0	1	0	0 Each
515	Steel Protective Coating	1	0	0	0	1 Square Feet

Element Number	Defect Type	Defect Description	CS	CS Qty	Maint Qty
311	Corrosion	CORROSION WITH LESS THAN 1/16" LOSS. (2" REMAINING).	2	1	Each
515	Effectiveness (Steel Protective Coatings)	BEARINGS RUSTING.	4	1	1 Square Feet

**General Comments**

**Span 122 Far Bearing****Fixed Bearing**

Element Number	Element Name	Total Qty	CS1 Qty	CS2 Qty	CS3 Qty	CS4 Qty
313	Fixed Bearing	1	0	0	1	0 Each
515	Steel Protective Coating	1	0	0	0	1 Square Feet

Element Number	Defect Type	Defect Description	CS	CS Qty	Maint Qty
313	Corrosion	RUST SCALE, BEARING ASSEMBLY.	3	1	1 Each
515	Effectiveness (Steel Protective Coatings)	BEARINGS RUSTING.	4	1	1 Square Feet

**General Comments****Span 122 Beam 3****Prestressed Concrete Girder**

Element Number	Element Name	Total Qty	CS1 Qty	CS2 Qty	CS3 Qty	CS4 Qty
109	Prestressed Concrete Open Girder/Beam	51	49	2	0	0 Feet

Element Number	Defect Type	Defect Description	CS	CS Qty	Maint Qty
109	Patched Area	UP TO 12" X 8" PATCHED AREA, SOUTH FACE, AT BENT 121.	2	1	Feet
109	Patched Area	UP TO 12" X 8" PATCHED AREAS, NORTH AND SOUTH FACES, AT BENT 122.	2	1	Feet

**General Comments****Span 122 Near Bearing****Movable Bearing**

Element Number	Element Name	Total Qty	CS1 Qty	CS2 Qty	CS3 Qty	CS4 Qty
311	Movable Bearing	1	0	1	0	0 Each
515	Steel Protective Coating	1	0	0	0	1 Square Feet

Element Number	Defect Type	Defect Description	CS	CS Qty	Maint Qty
311	Corrosion	CORROSION WITH LESS THAN 1/16" LOSS. (2" REMAINING).	2	1	Each
515	Effectiveness (Steel Protective Coatings)	BEARINGS RUSTING.	4	1	1 Square Feet

**General Comments****Span 122 Far Bearing****Fixed Bearing**

Element Number	Element Name	Total Qty	CS1 Qty	CS2 Qty	CS3 Qty	CS4 Qty
313	Fixed Bearing	1	0	1	0	0 Each
515	Steel Protective Coating	1	0	0	0	1 Square Feet

Element Number	Defect Type	Defect Description	CS	CS Qty	Maint Qty
313	Corrosion	CORROSION WITH LESS THAN 1/16" LOSS. (2" REMAINING).	2	1	Each

Structure Number: **880007**Inspection Date: **08/31/2020**

<b>515</b>	Effectiveness (Steel Protective Coatings)	BEARINGS RUSTING.	4	1	1 Square Feet
------------	---	-------------------	---	---	---------------

**General Comments****Span 122 Beam 4****Prestressed Concrete Girder**

Element Number	Element Name	Total Qty	CS1 Qty	CS2 Qty	CS3 Qty	CS4 Qty
109	Prestressed Concrete Open Girder/Beam	51	47	2	2	0 Feet

Element Number	Defect Type	Defect Description	CS	CS Qty	Maint Qty
109	Delamination/Spall	2' X 3" X 3" DEEP SPALL WITH EXPOSED REBAR ON EAST FACE OF BAY 3 DIAPHRAGM AT BENT 122	3	2	2 Feet
109	Patched Area	16" X 16" PATCHED AREA, NORTH FACE, AT BENT 122.	2	2	Feet

**General Comments****Span 122 Near Bearing****Movable Bearing**

Element Number	Element Name	Total Qty	CS1 Qty	CS2 Qty	CS3 Qty	CS4 Qty
311	Movable Bearing	1	0	1	0	0 Each
515	Steel Protective Coating	1	0	0	0	1 Square Feet

Element Number	Defect Type	Defect Description	CS	CS Qty	Maint Qty
311	Corrosion	CORROSION WITH LESS THAN 1/16" LOSS. (2" REMAINING).	2	1	Each
515	Effectiveness (Steel Protective Coatings)	RUST SCALE, BEARING ASSEMBLY.	4	1	1 Square Feet

**General Comments****Span 122 Far Bearing****Fixed Bearing**

Element Number	Element Name	Total Qty	CS1 Qty	CS2 Qty	CS3 Qty	CS4 Qty
313	Fixed Bearing	1	0	1	0	0 Each
515	Steel Protective Coating	1	0	0	0	1 Square Feet

Element Number	Defect Type	Defect Description	CS	CS Qty	Maint Qty
313	Corrosion	CORROSION WITH LESS THAN 1/16" LOSS. (2" REMAINING).	2	1	Each
515	Effectiveness (Steel Protective Coatings)	BEARINGS RUSTING.	4	1	1 Square Feet

**General Comments****Span 123 Beam 1****Prestressed Concrete Girder**

Element Number	Element Name	Total Qty	CS1 Qty	CS2 Qty	CS3 Qty	CS4 Qty
109	Prestressed Concrete Open Girder/Beam	51	47	4	0	0 Feet

Element Number	Defect Type	Defect Description	CS	CS Qty	Maint Qty
----------------	-------------	--------------------	----	--------	-----------

Structure Number: **880007**Inspection Date: **08/31/2020**

<b>109</b>	Patched Area	12" X 10" PATCHED AREAS, NORTH FACE, AT BENT 122.	2	1	Feet
<b>109</b>	Patched Area	30" X 12" PATCHED AREAS, SOUTH FACE, AT BENT 123.	2	3	Feet

**General Comments****Span 123****Near Bearing****Movable Bearing**

Element Number	Element Name	Total Qty	CS1 Qty	CS2 Qty	CS3 Qty	CS4 Qty	
311	Movable Bearing	1	0	1	0	0	Each
515	Steel Protective Coating	1	0	0	0	1	Square Feet

Element Number	Defect Type	Defect Description	CS	CS Qty	Maint Qty	
<b>311</b>	Corrosion	CORROSION WITH LESS THAN 1/16" LOSS. (2" REMAINING).	2	1		Each
<b>515</b>	Effectiveness (Steel Protective Coatings)	BEARINGS RUSTING.	4	1	1	Square Feet

**General Comments****Span 123****Far Bearing****Fixed Bearing**

Element Number	Element Name	Total Qty	CS1 Qty	CS2 Qty	CS3 Qty	CS4 Qty	
313	Fixed Bearing	1	0	1	0	0	Each
515	Steel Protective Coating	1	0	0	0	1	Square Feet

Element Number	Defect Type	Defect Description	CS	CS Qty	Maint Qty	
<b>313</b>	Corrosion	CORROSION WITH LESS THAN 1/16" LOSS. (2" REMAINING).	2	1		Each
<b>515</b>	Effectiveness (Steel Protective Coatings)	BEARINGS RUSTING.	4	1	1	Square Feet

**General Comments****Span 123****Beam 2****Prestressed Concrete Girder**

Element Number	Element Name	Total Qty	CS1 Qty	CS2 Qty	CS3 Qty	CS4 Qty	
109	Prestressed Concrete Open Girder/Beam	51	47	4	0	0	Feet

Element Number	Defect Type	Defect Description	CS	CS Qty	Maint Qty	
<b>109</b>	Patched Area	(2) UP TO 18" X 16" PATCHED AREAS, NORTH AND SOUTH FACES, AT BENT 123.	2	4		Feet

**General Comments****Span 123****Near Bearing****Movable Bearing**

Element Number	Element Name	Total Qty	CS1 Qty	CS2 Qty	CS3 Qty	CS4 Qty	
311	Movable Bearing	1	0	1	0	0	Each
515	Steel Protective Coating	1	0	0	0	1	Square Feet

Element Number	Defect Type	Defect Description	CS	CS Qty	Maint Qty	
----------------	-------------	--------------------	----	--------	-----------	--

Structure Number: **880007**Inspection Date: **08/31/2020**

<b>311</b>	Corrosion	CORROSION WITH LESS THAN 1/16" LOSS. (2" REMAINING).	2	1	Each
<b>515</b>	Effectiveness (Steel Protective Coatings)	BEARINGS RUSTING.	4	1	1 Square Feet
<b>General Comments</b>					

**Span 123****Far Bearing****Fixed Bearing**

Element Number	Element Name	Total Qty	CS1 Qty	CS2 Qty	CS3 Qty	CS4 Qty
313	Fixed Bearing	1	0	1	0	0 Each
515	Steel Protective Coating	1	0	0	0	1 Square Feet

Element Number	Defect Type	Defect Description	CS	CS Qty	Maint Qty
313	Corrosion	CORROSION WITH LESS THAN 1/16" LOSS. (2" REMAINING).	2	1	Each
515	Effectiveness (Steel Protective Coatings)	BEARINGS RUSTING.	4	1	1 Square Feet
General Comments					

**Span 123****Beam 3****Prestressed Concrete Girder**

Element Number	Element Name		Total Qty	CS1 Qty	CS2 Qty	CS3 Qty	CS4 Qty
109	Prestressed Concrete Open Girder/Beam		51	43	7	1	0 Feet

Element Number	Defect Type	Defect Description	CS	CS Qty	Maint Qty
109	Patched Area	5' X UP TO 1' CRACKED PATCHED AREA, EAST FACE, BENT 122 DIAPHRAGM, BETWEEN BEAMS 2 AND 3.	3	1	5 Feet
109	Patched Area	20" X 10" PATCHED AREA, SOUTH FACE, AT BENT 122.	2	4	Feet
109	Patched Area	UP TO 30" X 8" PATCHED AREAS, NORTH AND SOUTH FACES, AT BENT 123.	2	3	Feet
General Comments					

**Span 123****Near Bearing****Movable Bearing**

Element Number	Element Name		Total Qty	CS1 Qty	CS2 Qty	CS3 Qty	CS4 Qty
311	Movable Bearing		1	0	0	1	0 Each
515	Steel Protective Coating		1	0	0	0	1 Square Feet

Element Number	Defect Type	Defect Description	CS	CS Qty	Maint Qty
311	Corrosion	RUST SCALE, BEARING ASSEMBLY.	3	1	1 Each
515	Effectiveness (Steel Protective Coatings)	BEARINGS RUSTING.	4	1	1 Square Feet
General Comments					



**Span 123****Far Bearing****Fixed Bearing**

Element Number	Element Name	Total Qty	CS1 Qty	CS2 Qty	CS3 Qty	CS4 Qty	
313	Fixed Bearing	1	0	1	0	0	Each
515	Steel Protective Coating	1	0	0	0	1	Square Feet

Element Number	Defect Type	Defect Description	CS	CS Qty	Maint Qty	
313	Corrosion	CORROSION WITH LESS THAN 1/16" LOSS. (2" REMAINING).	2	1		Each
515	Effectiveness (Steel Protective Coatings)	BEARINGS RUSTING.	4	1	1	Square Feet

**General Comments**

**Span 123****Beam 4****Prestressed Concrete Girder**

Element Number	Element Name	Total Qty	CS1 Qty	CS2 Qty	CS3 Qty	CS4 Qty	
109	Prestressed Concrete Open Girder/Beam	51	41	9	1	0	Feet

Element Number	Defect Type	Defect Description	CS	CS Qty	Maint Qty	
109	Patched Area	2' X UP TO 1' CRACKED PATCHED AREA, EAST FACE, BENT 122 DIAPHRAGM, BETWEEN BEAMS 3 AND 4.	3	1	2	Feet
109	Patched Area	UP TO 18" X 16" PATCHED AREAS, NORTH AND SOUTH FACES, AT BENT 123.	2	2		Feet
109	Patched Area	2' X UP TO 1.5' PATCHED AREA, WEST FACE OF BENT 123 DIAPHRAGM, BETWEEN BEAMS 3 AND 4.	2			Feet
109	Patched Area	(2) UP TO 30" X 16" PATCHED AREAS, NORTH AND SOUTH FACE AT BENT 122	2	2		Feet
109	Patched Area	60" X 6" PATCHED AREA, BOTTOM NORTH FACE, 10' FROM BENT 122.	2	5		Feet

**General Comments**

**Span 123****Near Bearing****Movable Bearing**

Element Number	Element Name	Total Qty	CS1 Qty	CS2 Qty	CS3 Qty	CS4 Qty	
311	Movable Bearing	1	0	1	0	0	Each
515	Steel Protective Coating	1	0	0	0	1	Square Feet

Element Number	Defect Type	Defect Description	CS	CS Qty	Maint Qty	
311	Corrosion	CORROSION WITH LESS THAN 1/16" LOSS. (2" REMAINING).	2	1		Each
515	Effectiveness (Steel Protective Coatings)	BEARINGS RUSTING.	4	1	1	Square Feet

**General Comments**

**Span 123****Far Bearing****Fixed Bearing**

Element Number	Element Name	Total Qty	CS1 Qty	CS2 Qty	CS3 Qty	CS4 Qty	
313	Fixed Bearing	1	0	1	0	0	Each
515	Steel Protective Coating	1	0	0	0	1	Square Feet

Element Number	Defect Type	Defect Description	CS	CS Qty	Maint Qty	
313	Corrosion	CORROSION WITH LESS THAN 1/16" LOSS. (2" REMAINING).	2	1		Each
515	Effectiveness (Steel Protective Coatings)	BEARINGS RUSTING.	4	1	1	Square Feet

**General Comments**

**Span 124****Left Bridge Rail****Concrete Railing**

Element Number	Element Name	Total Qty	CS1 Qty	CS2 Qty	CS3 Qty	CS4 Qty	
331	Reinforced Concrete Bridge Railing	51	50	0	1	0	Feet

Element Number	Defect Type	Defect Description	CS	CS Qty	Maint Qty	
331	Delamination/Spall	8" X 4" X 2" SPALL, WITH EXPOSED REINFORCING, BOTTOM SOUTH CORNER, 10' FROM BENT 123.	3	1	1	Feet

**General Comments**

**Span 124****Right Bridge Rail****Concrete Railing**

Element Number	Element Name	Total Qty	CS1 Qty	CS2 Qty	CS3 Qty	CS4 Qty	
331	Reinforced Concrete Bridge Railing	51	50	1	0	0	Feet

Element Number	Defect Type	Defect Description	CS	CS Qty	Maint Qty	
331	Delamination/Spall	3" X 6" X UP TO 1/2" SPALL, WITH EXPOSED REINFORCING, NORTH FACE, 5TH RAIL POST FROM BENT 123.	2	1	1	Feet

**General Comments**

**Span 124****Beam 1****Prestressed Concrete Girder**

Element Number	Element Name	Total Qty	CS1 Qty	CS2 Qty	CS3 Qty	CS4 Qty	
109	Prestressed Concrete Open Girder/Beam	51	50	1	0	0	Feet

Element Number	Defect Type	Defect Description	CS	CS Qty	Maint Qty	
109	Patched Area	16" X 16" PATCHED AREA, SOUTH FACE, AT BENT 124.	2	1		Feet

**General Comments**

**Span 124****Near Bearing****Movable Bearing**

Element Number	Element Name	Total Qty	CS1 Qty	CS2 Qty	CS3 Qty	CS4 Qty	
311	Movable Bearing	1	0	1	0	0	Each
515	Steel Protective Coating	1	0	0	0	1	Square Feet

Element Number	Defect Type	Defect Description	CS	CS Qty	Maint Qty	
311	Corrosion	CORROSION WITH LESS THAN 1/16" LOSS. (2" REMAINING).	2	1		Each
515	Effectiveness (Steel Protective Coatings)	BEARINGS RUSTING.	4	1	1	Square Feet
<b>General Comments</b>						

**Span 124****Far Bearing****Fixed Bearing**

Element Number	Element Name	Total Qty	CS1 Qty	CS2 Qty	CS3 Qty	CS4 Qty	
313	Fixed Bearing	1	0	1	0	0	Each
515	Steel Protective Coating	1	0	0	0	1	Square Feet

Element Number	Defect Type	Defect Description	CS	CS Qty	Maint Qty	
313	Corrosion	CORROSION WITH LESS THAN 1/16" LOSS. (2" REMAINING).	2	1		Each
515	Effectiveness (Steel Protective Coatings)	BEARINGS RUSTING.	4	1	1	Square Feet
<b>General Comments</b>						

**Span 124****Beam 2****Prestressed Concrete Girder**

Element Number	Element Name	Total Qty	CS1 Qty	CS2 Qty	CS3 Qty	CS4 Qty	
109	Prestressed Concrete Open Girder/Beam	51	48	3	0	0	Feet

Element Number	Defect Type	Defect Description	CS	CS Qty	Maint Qty	
109	Patched Area	UP TO 18" X 16" PATCHED AREA, NORTH AND SOUTH FACES, AT BENT 124.	2	2		Feet
109	Delamination/Spall	9" X 6" X 1/2" DEEP SPALL ON BOTTOM SOUTH FACE AT BENT 124	2	1	1	Feet
<b>General Comments</b>						

**Span 124****Near Bearing****Movable Bearing**

Element Number	Element Name	Total Qty	CS1 Qty	CS2 Qty	CS3 Qty	CS4 Qty	
311	Movable Bearing	1	0	1	0	0	Each
515	Steel Protective Coating	1	0	0	0	1	Square Feet

Element Number	Defect Type	Defect Description	CS	CS Qty	Maint Qty	
311	Corrosion	CORROSION WITH LESS THAN 1/16" LOSS. (2" REMAINING).	2	1		Each
515	Effectiveness (Steel Protective Coatings)	BEARINGS RUSTING.	4	1	1	Square Feet

**General Comments****Span 124 Far Bearing****Fixed Bearing**

Element Number	Element Name	Total Qty	CS1 Qty	CS2 Qty	CS3 Qty	CS4 Qty
313	Fixed Bearing	1	0	1	0	0 Each
515	Steel Protective Coating	1	0	0	0	1 Square Feet

Element Number	Defect Type	Defect Description	CS	CS Qty	Maint Qty
313	Corrosion	CORROSION WITH LESS THAN 1/16" LOSS. (2" REMAINING).	2	1	Each
515	Effectiveness (Steel Protective Coatings)	BEARINGS RUSTING.	4	1	1 Square Feet

**General Comments****Span 124 Beam 3****Prestressed Concrete Girder**

Element Number	Element Name	Total Qty	CS1 Qty	CS2 Qty	CS3 Qty	CS4 Qty
109	Prestressed Concrete Open Girder/Beam	51	46	5	0	0 Feet

Element Number	Defect Type	Defect Description	CS	CS Qty	Maint Qty
109	Patched Area	5' X UP TO 1' PATCHED AREA, WEST FACE OF BENT 124 DIAPHRAGM, BETWEEN BEAMS 3 AND 4.	2		Feet
109	Patched Area	UP TO 18" X 16" PATCHED AREA, NORTH AND SOUTH FACES, AT BENT 124.	2	2	Feet
109	Patched Area	36" X 18" PATCHED AREA, BOTTOM FACE, EXTENDING UP TO 16" ONTO NORTH AND SOUTH FACES, AT BENT 123.	2	3	Feet

**General Comments****Span 124 Near Bearing****Movable Bearing**

Element Number	Element Name	Total Qty	CS1 Qty	CS2 Qty	CS3 Qty	CS4 Qty
311	Movable Bearing	1	0	1	0	0 Each
515	Steel Protective Coating	1	0	0	0	1 Square Feet

Element Number	Defect Type	Defect Description	CS	CS Qty	Maint Qty
311	Corrosion	CORROSION WITH LESS THAN 1/16" LOSS. (2" REMAINING).	2	1	Each
515	Effectiveness (Steel Protective Coatings)	BEARINGS RUSTING.	4	1	1 Square Feet

**General Comments**

**Span 124****Far Bearing****Fixed Bearing**

Element Number	Element Name	Total Qty	CS1 Qty	CS2 Qty	CS3 Qty	CS4 Qty	
313	Fixed Bearing	1	0	1	0	0	Each
515	Steel Protective Coating	1	0	0	0	1	Square Feet

Element Number	Defect Type	Defect Description	CS	CS Qty	Maint Qty	
313	Corrosion	CORROSION WITH LESS THAN 1/16" LOSS. (2" REMAINING).	2	1		Each
515	Effectiveness (Steel Protective Coatings)	BEARINGS RUSTING.	4	1	1	Square Feet

**General Comments**

**Span 124****Beam 4****Prestressed Concrete Girder**

Element Number	Element Name	Total Qty	CS1 Qty	CS2 Qty	CS3 Qty	CS4 Qty	
109	Prestressed Concrete Open Girder/Beam	51	46	5	0	0	Feet

Element Number	Defect Type	Defect Description	CS	CS Qty	Maint Qty	
109	Cracking (PSC)	1' X 1' AREA OF HAIRLINE CRACKING IN SOUTH END DIAPHRAGM AT BENT 124	2	1	1	Feet
109	Patched Area	12" X UP TO 8" PATCHED AREA, NORTH FACE, AT BENT 124.	2	1		Feet
109	Patched Area	1' X UP TO 1' PATCHED AREA, EAST FACE OF BENT 123 DIAPHRAGM, BETWEEN BEAMS 3 AND 4.	2			Feet
109	Patched Area	30" X 16" PATCHED AREA, NORTH FACE, AT BENT 123.	2	3		Feet

**General Comments**

**Span 124****Near Bearing****Movable Bearing**

Element Number	Element Name	Total Qty	CS1 Qty	CS2 Qty	CS3 Qty	CS4 Qty	
311	Movable Bearing	1	0	1	0	0	Each
515	Steel Protective Coating	1	0	0	0	1	Square Feet

Element Number	Defect Type	Defect Description	CS	CS Qty	Maint Qty	
311	Corrosion	CORROSION WITH LESS THAN 1/16" LOSS. (2" REMAINING).	2	1		Each
515	Effectiveness (Steel Protective Coatings)	BEARINGS RUSTING.	4	1	1	Square Feet

**General Comments**

**Span 124****Far Bearing****Fixed Bearing**

Element Number	Element Name	Total Qty	CS1 Qty	CS2 Qty	CS3 Qty	CS4 Qty	
313	Fixed Bearing	1	0	1	0	0	Each
515	Steel Protective Coating	1	0	0	0	1	Square Feet

Element Number	Defect Type	Defect Description	CS	CS Qty	Maint Qty	
----------------	-------------	--------------------	----	--------	-----------	--

Structure Number: **880007**Inspection Date: **08/31/2020**

313	Corrosion	CORROSION WITH LESS THAN 1/16" LOSS. (2" REMAINING).	2	1	Each
515	Effectiveness (Steel Protective Coatings)	BEARINGS RUSTING.	4	1	1 Square Feet

**General Comments****Span 125****Beam 1****Prestressed Concrete Girder**

Element Number	Element Name	Total Qty	CS1 Qty	CS2 Qty	CS3 Qty	CS4 Qty
109	Prestressed Concrete Open Girder/Beam	51	47	4	0	0 Feet

Element Number	Defect Type	Defect Description	CS	CS Qty	Maint Qty
109	Patched Area	8" X 12" PATCHED AREA, NORTH AND SOUTH FACE, AT BENT 124.	2	1	Feet
109	Patched Area	1' X 1' PATCHED AREA, EAST FACE, AT BENT 124 DIAPHRAGM, NORTH OVERHANG	2	1	Feet
109	Exposed Prestressing	(PAR) 2' X 6" X 4" DEEP SPALL WITH EXPOSED STRAND ON SOUTH FACE AT MIDSPAN	2	2	2 Feet
109	Patched Area	3' X 1' PATCHED AREA, EAST FACE, AT BENT 124 DIAPHRAGM, BETWEEN BEAMS 1 AND 2.	2		Feet

**General Comments****Span 125****Near Bearing****Movable Bearing**

Element Number	Element Name	Total Qty	CS1 Qty	CS2 Qty	CS3 Qty	CS4 Qty
311	Movable Bearing	1	0	1	0	0 Each
515	Steel Protective Coating	1	0	0	0	1 Square Feet

Element Number	Defect Type	Defect Description	CS	CS Qty	Maint Qty
311	Corrosion	CORROSION WITH LESS THAN 1/16" LOSS. (2" REMAINING).	2	1	Each
515	Effectiveness (Steel Protective Coatings)	BEARING RUSTING.	4	1	1 Square Feet

**General Comments****Span 125****Far Bearing****Fixed Bearing**

Element Number	Element Name	Total Qty	CS1 Qty	CS2 Qty	CS3 Qty	CS4 Qty
313	Fixed Bearing	1	0	0	1	0 Each
515	Steel Protective Coating	1	0	0	0	1 Square Feet

Element Number	Defect Type	Defect Description	CS	CS Qty	Maint Qty
313	Corrosion	RUST SCALE, BEARING ASSEMBLY.	3	1	1 Each
515	Effectiveness (Steel Protective Coatings)	BEARING RUSTING.	4	1	1 Square Feet

**General Comments**

**Span 125****Beam 2****Prestressed Concrete Girder**

Element Number	Element Name	Total Qty	CS1 Qty	CS2 Qty	CS3 Qty	CS4 Qty	
109	Prestressed Concrete Open Girder/Beam	51	46	5	0	0	Feet

Element Number	Defect Type	Defect Description	CS	CS Qty	Maint Qty	
109	Patched Area	(2) UP TO 24" X 10" PATCHED AREAS, NORTH AND SOUTH FACES, AT BENT 124.	2	4		Feet
109	Patched Area	5' X 1' PATCHED AREA, WEST FACE, AT BENT 125 DIAPHRAGM, BETWEEN BEAMS 1 AND 2.	2			Feet
109	Delamination/Spall	4" X 2" X 1/2" SPALL, WITH EXPOSED REINFORCING, BOTTOM FACE, 16' FROM BENT 124.	2	1	1	Feet
109	Patched Area	5' X 1' PATCHED AREA, WEST FACE, AT BENT 125 DIAPHRAGM, BETWEEN BEAMS 2 AND 3.	2			Feet

**General Comments**

**Span 125****Near Bearing****Movable Bearing**

Element Number	Element Name	Total Qty	CS1 Qty	CS2 Qty	CS3 Qty	CS4 Qty	
311	Movable Bearing	1	0	1	0	0	Each
515	Steel Protective Coating	1	0	0	0	1	Square Feet

Element Number	Defect Type	Defect Description	CS	CS Qty	Maint Qty	
311	Corrosion	CORROSION WITH LESS THAN 1/16" LOSS. (2" REMAINING).	2	1		Each
515	Effectiveness (Steel Protective Coatings)	RUST SCALE, BEARING ASSEMBLY.	4	1	1	Square Feet

**General Comments**

**Span 125****Far Bearing****Fixed Bearing**

Element Number	Element Name	Total Qty	CS1 Qty	CS2 Qty	CS3 Qty	CS4 Qty	
313	Fixed Bearing	1	0	1	0	0	Each
515	Steel Protective Coating	1	0	0	0	1	Square Feet

Element Number	Defect Type	Defect Description	CS	CS Qty	Maint Qty	
313	Corrosion	CORROSION WITH LESS THAN 1/16" LOSS. (2" REMAINING).	2	1		Each
515	Effectiveness (Steel Protective Coatings)	BEARING RUSTING.	4	1	1	Square Feet

**General Comments**

**Span 125****Beam 3****Prestressed Concrete Girder**

Element Number	Element Name	Total Qty	CS1 Qty	CS2 Qty	CS3 Qty	CS4 Qty	
109	Prestressed Concrete Open Girder/Beam	51	47	4	0	0	Feet

Element Number	Defect Type	Defect Description	CS	CS Qty	Maint Qty	
----------------	-------------	--------------------	----	--------	-----------	--

Structure Number: **880007**Inspection Date: **08/31/2020**

109	Patched Area	UP TO 18" X 16" PATCHED AREAS, NORTH AND SOUTH FACES, AT BENT 124.	2	2	Feet
109	Delamination/Spall	3" X 2" X 1/2" SPALL, WITH EXPOSED REINFORCING, NORTH FACE, 3' FROM BENT 124.	2	1	1 Feet
109	Patched Area	UP TO 12" X 10" PATCHED AREAS, NORTH AND SOUTH FACES, AT BENT 125.	2	1	Feet

**General Comments**

### Span 125 Near Bearing

#### Movable Bearing

Element Number	Element Name	Total Qty	CS1 Qty	CS2 Qty	CS3 Qty	CS4 Qty
311	Movable Bearing	1	0	0	1	0 Each
515	Steel Protective Coating	1	0	0	0	1 Square Feet

Element Number	Defect Type	Defect Description	CS	CS Qty	Maint Qty
311	Corrosion	RUST SCALE, BEARING ASSEMBLY.	3	1	1 Each
515	Effectiveness (Steel Protective Coatings)	BEARING RUSTING.	4	1	1 Square Feet

**General Comments**

### Span 125 Far Bearing

#### Fixed Bearing

Element Number	Element Name	Total Qty	CS1 Qty	CS2 Qty	CS3 Qty	CS4 Qty
313	Fixed Bearing	1	0	1	0	0 Each
515	Steel Protective Coating	1	0	0	0	1 Square Feet

Element Number	Defect Type	Defect Description	CS	CS Qty	Maint Qty
313	Corrosion	CORROSION WITH LESS THAN 1/16" LOSS. (2" REMAINING).	2	1	Each
515	Effectiveness (Steel Protective Coatings)	BEARING RUSTING.	4	1	1 Square Feet

**General Comments**

### Span 125 Beam 4

#### Prestressed Concrete Girder

Element Number	Element Name	Total Qty	CS1 Qty	CS2 Qty	CS3 Qty	CS4 Qty
109	Prestressed Concrete Open Girder/Beam	51	47	4	0	0 Feet

Element Number	Defect Type	Defect Description	CS	CS Qty	Maint Qty
109	Patched Area	UP TO 18" X 14" PATCHED AREAS, NORTH AND SOUTH FACES, AT BENT 124.	2	2	Feet
109	Patched Area	14" X 8" PATCHED AREA, NORTH FACE, AT BENT 125.	2	2	Feet

**General Comments**



## Near Bearing

Element Number	Element Name	Total Qty	CS1 Qty	CS2 Qty	CS3 Qty	CS4 Qty
311	Movable Bearing	1	0	1	0	0 Each
515	Steel Protective Coating	1	0	0	0	1 Square Feet

Element Number	Defect Type	Defect Description	CS	CS Qty	Maint Qty
311	Corrosion	CORROSION WITH LESS THAN 1/16" LOSS. (2" REMAINING).	2	1	Each
515	Effectiveness (Steel Protective Coatings)	RUST SCALE, BEARING ASSEMBLY.	4	1	1 Square Feet

General Comments

## Far Bearing

Element Number	Element Name	Total Qty	CS1 Qty	CS2 Qty	CS3 Qty	CS4 Qty	
313	Fixed Bearing	1	0	1	0	0	Each
515	Steel Protective Coating	1	0	0	0	1	Square Feet

Element Number	Defect Type	Defect Description	CS	CS Qty	Maint Qty	
313	Corrosion	CORROSION WITH LESS THAN 1/16" LOSS. (2" REMAINING).	2	1		Each
515	Effectiveness (Steel Protective Coatings)	BEARING RUSTING.	4	1	1	Square Feet
General Comments						

### Beam 1

Element Number	Element Name	Total Qty	CS1 Qty	CS2 Qty	CS3 Qty	CS4 Qty	
109	Prestressed Concrete Open Girder/Beam	51	50	1	0	0	Feet

Element Number	Defect Type	Defect Description	CS	CS Qty	Maint Qty	
109	Patched Area	6" X 6" PATCHED AREA, SOUTH FACE, AT BENT 126.	2	1		Feet
General Comments						

## Near Bearing

Element Number	Element Name	Total Qty	CS1 Qty	CS2 Qty	CS3 Qty	CS4 Qty	
311	Movable Bearing	1	0	1	0	0	Each
515	Steel Protective Coating	1	0	0	0	1	Square Feet

Element Number	Defect Type	Defect Description	CS	CS Qty	Maint Qty	
311	Corrosion	CORROSION WITH LESS THAN 1/16" LOSS. (2" REMAINING).	2	1		Each
515	Effectiveness (Steel Protective Coatings)	BEARING RUSTING.	4	1	1	Square Feet

General Comments						

**Span 126 Far Bearing****Fixed Bearing**

Element Number	Element Name	Total Qty	CS1 Qty	CS2 Qty	CS3 Qty	CS4 Qty
313	Fixed Bearing	1	0	1	0	0 Each
515	Steel Protective Coating	1	0	0	0	1 Square Feet

Element Number	Defect Type	Defect Description	CS	CS Qty	Maint Qty
313	Corrosion	CORROSION WITH LESS THAN 1/16" LOSS. (2" REMAINING).	2	1	Each
515	Effectiveness (Steel Protective Coatings)	BEARING RUSTING.	4	1	1 Square Feet

**General Comments****Span 126 Beam 2****Prestressed Concrete Girder**

Element Number	Element Name	Total Qty	CS1 Qty	CS2 Qty	CS3 Qty	CS4 Qty
109	Prestressed Concrete Open Girder/Beam	51	48	1	2	0 Feet

Element Number	Defect Type	Defect Description	CS	CS Qty	Maint Qty
109	Delamination/Spall	6" DIAMETER X 2" DEEP SPALL WITH 1' DELAMINATION, WEST FACE OF BENT 126 DIAPHRAGM, BETWEEN BEAMS 2 AND 3.	3	2	2 Feet
109	Patched Area	1.5' X 1' PATCHED AREA, EAST FACE OF BENT 125 DIAPHRAGM, BETWEEN BEAMS 1 AND 2.	2		Feet
109	Patched Area	UP TO 12" X 8" PATCHED AREAS, NORTH AND SOUTH FACES, AT BENT 126.	2	1	Feet

**General Comments****Span 126 Near Bearing****Movable Bearing**

Element Number	Element Name	Total Qty	CS1 Qty	CS2 Qty	CS3 Qty	CS4 Qty
311	Movable Bearing	1	0	1	0	0 Each
515	Steel Protective Coating	1	0	0	0	1 Square Feet

Element Number	Defect Type	Defect Description	CS	CS Qty	Maint Qty
311	Corrosion	CORROSION WITH LESS THAN 1/16" LOSS. (2" REMAINING).	2	1	Each
515	Effectiveness (Steel Protective Coatings)	BEARING RUSTING.	4	1	1 Square Feet

**General Comments****Span 126 Far Bearing****Fixed Bearing**

Element Number	Element Name	Total Qty	CS1 Qty	CS2 Qty	CS3 Qty	CS4 Qty
313	Fixed Bearing	1	0	1	0	0 Each
515	Steel Protective Coating	1	0	0	0	1 Square Feet

Element Number	Defect Type	Defect Description	CS	CS Qty	Maint Qty
----------------	-------------	--------------------	----	--------	-----------

Structure Number: **880007**Inspection Date: **08/31/2020**

313	Corrosion	CORROSION WITH LESS THAN 1/16" LOSS. (2" REMAINING).	2	1	Each
515	Effectiveness (Steel Protective Coatings)	BEARING RUSTING.	4	1	1 Square Feet

**General Comments****Span 126****Beam 3****Prestressed Concrete Girder**

Element Number	Element Name	Total Qty	CS1 Qty	CS2 Qty	CS3 Qty	CS4 Qty
109	Prestressed Concrete Open Girder/Beam	51	40	11	0	0 Feet

Element Number	Defect Type	Defect Description	CS	CS Qty	Maint Qty
109	Delamination/Spall	2' X 6" DELAMINATION, BOTTOM FACE OF BENT 125 DIAPHRAGM, BETWEEN BEAMS 3 AND 4	2	2	2 Feet
109	Patched Area	UP TO 12" X 8" PATCHED AREAS, NORTH AND SOUTH FACES, AT BENT 125.	2	1	Feet
109	Patched Area	UP TO 12" X 8" PATCHED AREAS, NORTH AND SOUTH FACES, AT BENT 126.	2	1	Feet
109	Patched Area	1.5' X 1' PATCHED AREA, WEST FACE OF BENT 126 DIAPHRAGM, BETWEEN BEAMS 3 AND 4.	2	1	Feet
109	Patched Area	6' X 1' PATCHED AREA, EAST FACE OF BENT 125 DIAPHRAGM, BETWEEN BEAMS 2 AND 3.	2	6	Feet

**General Comments****Span 126****Near Bearing****Movable Bearing**

Element Number	Element Name	Total Qty	CS1 Qty	CS2 Qty	CS3 Qty	CS4 Qty
311	Movable Bearing	1	0	1	0	0 Each
515	Steel Protective Coating	1	0	0	0	1 Square Feet

Element Number	Defect Type	Defect Description	CS	CS Qty	Maint Qty
311	Corrosion	CORROSION WITH LESS THAN 1/16" LOSS. (2" REMAINING).	2	1	Each
515	Effectiveness (Steel Protective Coatings)	BEARING RUSTING.	4	1	1 Square Feet

**General Comments****Span 126****Far Bearing****Fixed Bearing**

Element Number	Element Name	Total Qty	CS1 Qty	CS2 Qty	CS3 Qty	CS4 Qty
313	Fixed Bearing	1	0	1	0	0 Each
515	Steel Protective Coating	1	0	0	0	1 Square Feet

Element Number	Defect Type	Defect Description	CS	CS Qty	Maint Qty
313	Corrosion	CORROSION WITH LESS THAN 1/16" LOSS. (2" REMAINING).	2	1	Each
515	Effectiveness (Steel Protective Coatings)	RUST SCALE, BEARING ASSEMBLY.	4	1	1 Square Feet

**General Comments**

**Span 126****Beam 4****Prestressed Concrete Girder**

Element Number	Element Name	Total Qty	CS1 Qty	CS2 Qty	CS3 Qty	CS4 Qty	
109	Prestressed Concrete Open Girder/Beam	51	50	1	0	0	Feet

---

Element Number	Defect Type	Defect Description	CS	CS Qty	Maint Qty	
109	Patched Area	6" X 8" PATCHED AREA, NORTH FACE, AT BENT 126.	2	1		Feet

---

**General Comments**

**Span 126****Near Bearing****Movable Bearing**

Element Number	Element Name	Total Qty	CS1 Qty	CS2 Qty	CS3 Qty	CS4 Qty	
311	Movable Bearing	1	0	1	0	0	Each
515	Steel Protective Coating	1	0	0	0	1	Square Feet

---

Element Number	Defect Type	Defect Description	CS	CS Qty	Maint Qty	
311	Corrosion	CORROSION WITH LESS THAN 1/16" LOSS. (2" REMAINING).	2	1		Each
515	Effectiveness (Steel Protective Coatings)	BEARING RUSTING.	4	1	1	Square Feet

---

**General Comments**

**Span 126****Far Bearing****Fixed Bearing**

Element Number	Element Name	Total Qty	CS1 Qty	CS2 Qty	CS3 Qty	CS4 Qty	
313	Fixed Bearing	1	0	0	1	0	Each
515	Steel Protective Coating	1	0	0	0	1	Square Feet

---

Element Number	Defect Type	Defect Description	CS	CS Qty	Maint Qty	
313	Corrosion	RUST SCALE, BEARING ASSEMBLY.	3	1	1	Each
515	Effectiveness (Steel Protective Coatings)	BEARING RUSTING.	4	1	1	Square Feet

---

**General Comments**

**Span 127****Beam 1****Prestressed Concrete Girder**

Element Number	Element Name	Total Qty	CS1 Qty	CS2 Qty	CS3 Qty	CS4 Qty	
109	Prestressed Concrete Open Girder/Beam	51	49	2	0	0	Feet

---

Element Number	Defect Type	Defect Description	CS	CS Qty	Maint Qty	
109	Patched Area	12" X 8" PATCHED AREA, SOUTH FACE, AT BENT 126.	2	1		Feet
109	Patched Area	12" X 8" PATCHED AREA, SOUTH FACE, AT BENT 127.	2	1		Feet

---

**General Comments**

**Span 127****Near Bearing****Movable Bearing**

Element Number	Element Name	Total Qty	CS1 Qty	CS2 Qty	CS3 Qty	CS4 Qty	
311	Movable Bearing	1	0	1	0	0	Each
515	Steel Protective Coating	1	0	0	0	1	Square Feet

Element Number	Defect Type	Defect Description	CS	CS Qty	Maint Qty	
311	Corrosion	CORROSION WITH LESS THAN 1/16" LOSS. (2" REMAINING).	2	1		Each
515	Effectiveness (Steel Protective Coatings)	BEARING RUSTING.	4	1	1	Square Feet

**General Comments**

**Span 127****Far Bearing****Fixed Bearing**

Element Number	Element Name	Total Qty	CS1 Qty	CS2 Qty	CS3 Qty	CS4 Qty	
313	Fixed Bearing	1	0	1	0	0	Each
515	Steel Protective Coating	1	0	0	0	1	Square Feet

Element Number	Defect Type	Defect Description	CS	CS Qty	Maint Qty	
313	Corrosion	CORROSION WITH LESS THAN 1/16" LOSS. (2" REMAINING).	2	1		Each
515	Effectiveness (Steel Protective Coatings)	BEARING RUSTING.	4	1	1	Square Feet

**General Comments**

**Span 127****Beam 2****Prestressed Concrete Girder**

Element Number	Element Name	Total Qty	CS1 Qty	CS2 Qty	CS3 Qty	CS4 Qty	
109	Prestressed Concrete Open Girder/Beam	51	47	4	0	0	Feet

Element Number	Defect Type	Defect Description	CS	CS Qty	Maint Qty	
109	Patched Area	UP TO 12" X 8" PATCHED AREAS, NORTH AND SOUTH FACES, AT BENT 127.	2	2		Feet
109	Patched Area	1' X UP TO 1' PATCHED AREA, EAST FACE OF BENT 126 DIAPHRAGM, BETWEEN BEAMS 1 AND 2.	2			Feet
109	Patched Area	UP TO 20" X 10" PATCHED AREAS, NORTH AND SOUTH FACES, AT BENT 126.	2	2		Feet

**General Comments**

**Span 127****Near Bearing****Movable Bearing**

Element Number	Element Name	Total Qty	CS1 Qty	CS2 Qty	CS3 Qty	CS4 Qty	
311	Movable Bearing	1	0	1	0	0	Each
515	Steel Protective Coating	1	0	0	0	1	Square Feet

Element Number	Defect Type	Defect Description	CS	CS Qty	Maint Qty	
311	Corrosion	CORROSION WITH LESS THAN 1/16" LOSS. (2" REMAINING).	2	1		Each

Structure Number: **880007**Inspection Date: **08/31/2020**

<b>515</b>	Effectiveness (Steel Protective Coatings)	RUST SCALE, BEARING ASSEMBLY.	4	1	1	Square Feet
<b>General Comments</b>						

### Span 127 Far Bearing

#### Fixed Bearing

Element Number	Element Name	Total Qty	CS1 Qty	CS2 Qty	CS3 Qty	CS4 Qty
313	Fixed Bearing	1	0	1	0	0 Each
515	Steel Protective Coating	1	0	0	0	1 Square Feet

Element Number	Defect Type	Defect Description	CS	CS Qty	Maint Qty
313	Corrosion	CORROSION WITH LESS THAN 1/16" LOSS. (2" REMAINING).	2	1	Each
515	Effectiveness (Steel Protective Coatings)	RUST SCALE, BEARING ASSEMBLY.	4	1	1 Square Feet
General Comments					

### Span 127 Beam 3

#### Prestressed Concrete Girder

Element Number	Element Name		Total Qty	CS1 Qty	CS2 Qty	CS3 Qty	CS4 Qty
109	Prestressed Concrete Open Girder/Beam		51	43	3	5	0 Feet

Element Number	Defect Type	Defect Description	CS	CS Qty	Maint Qty
109	Exposed Rebar	(PAR) 5' X 1' X 2" DEEP SPALL WITH EXPOSED REBAR, WEST FACE OF BENT 127 DIAPHRAGM, BETWEEN BEAMS 3 AND 4	3	5	5 Feet
109	Patched Area	14" X 8" PATCHED AREA, SOUTH FACE, AT BENT 127.	2	2	Feet
109	Patched Area	UP TO 12" X 8" PATCHED AREAS, NORTH AND SOUTH FACES, AT BENT 126.	2	1	Feet
General Comments					

### Span 127 Near Bearing

#### Movable Bearing

Element Number	Element Name	Total Qty	CS1 Qty	CS2 Qty	CS3 Qty	CS4 Qty
311	Movable Bearing	1	0	1	0	0 Each
515	Steel Protective Coating	1	0	0	0	1 Square Feet

Element Number	Defect Type	Defect Description	CS	CS Qty	Maint Qty
311	Corrosion	CORROSION WITH LESS THAN 1/16" LOSS. (2" REMAINING).	2	1	Each
515	Effectiveness (Steel Protective Coatings)	RUST SCALE, BEARING ASSEMBLY.	4	1	1 Square Feet
General Comments					

**Span 127****Far Bearing****Fixed Bearing**

Element Number	Element Name	Total Qty	CS1 Qty	CS2 Qty	CS3 Qty	CS4 Qty	
313	Fixed Bearing	1	0	1	0	0	Each
515	Steel Protective Coating	1	0	0	0	1	Square Feet

Element Number	Defect Type	Defect Description	CS	CS Qty	Maint Qty	
313	Corrosion	CORROSION WITH LESS THAN 1/16" LOSS. (2" REMAINING).	2	1		Each
515	Effectiveness (Steel Protective Coatings)	RUST SCALE, BEARING ASSEMBLY.	4	1	1	Square Feet

**General Comments**

**Span 127****Beam 4****Prestressed Concrete Girder**

Element Number	Element Name	Total Qty	CS1 Qty	CS2 Qty	CS3 Qty	CS4 Qty	
109	Prestressed Concrete Open Girder/Beam	51	45	6	0	0	Feet

Element Number	Defect Type	Defect Description	CS	CS Qty	Maint Qty	
109	Patched Area	8" X 8" PATCHED AREA, NORTH FACE, AT BENT 127.	2	1		Feet
109	Patched Area	60" X UP TO 8" PATCHED AREA, BOTTOM FACE, EXTENDING UP TO 8" ONTO NORTH FACE, 5' FROM BENT 126.	2	5		Feet

**General Comments**

**Span 127****Near Bearing****Movable Bearing**

Element Number	Element Name	Total Qty	CS1 Qty	CS2 Qty	CS3 Qty	CS4 Qty	
311	Movable Bearing	1	0	0	1	0	Each
515	Steel Protective Coating	1	0	0	0	1	Square Feet

Element Number	Defect Type	Defect Description	CS	CS Qty	Maint Qty	
311	Corrosion	RUST SCALE, BEARING ASSEMBLY.	3	1	1	Each
515	Effectiveness (Steel Protective Coatings)	RUST SCALE, BEARING ASSEMBLY.	4	1	1	Square Feet

**General Comments**

**Span 127****Far Bearing****Fixed Bearing**

Element Number	Element Name	Total Qty	CS1 Qty	CS2 Qty	CS3 Qty	CS4 Qty	
313	Fixed Bearing	1	0	1	0	0	Each
515	Steel Protective Coating	1	0	0	0	1	Square Feet

Element Number	Defect Type	Defect Description	CS	CS Qty	Maint Qty	
313	Corrosion	CORROSION WITH LESS THAN 1/16" LOSS. (2" REMAINING).	2	1		Each
515	Effectiveness (Steel Protective Coatings)	RUST SCALE, BEARING ASSEMBLY.	4	1	1	Square Feet

**General Comments****Span 128 Deck****Reinforced Concrete Deck**

Element Number	Element Name	Total Qty	CS1 Qty	CS2 Qty	CS3 Qty	CS4 Qty	
12	Reinforced Concrete Deck	1,479	1,477	2	0	0	Square Feet

Element Number	Defect Type	Defect Description	CS	CS Qty	Maint Qty	
12	Patched Areas	2' X 1' PATCHED AREA IN BOTTOM OF DECK SOUTH OVERHANG AT MIDSPAN	2	2		Square Feet

**General Comments****Span 128 Right Bridge Rail****Concrete Railing**

Element Number	Element Name	Total Qty	CS1 Qty	CS2 Qty	CS3 Qty	CS4 Qty	
331	Reinforced Concrete Bridge Railing	51	45	3	3	0	Feet

Element Number	Defect Type	Defect Description	CS	CS Qty	Maint Qty	
331	Cracking (RC and Other)	(3) UP TO 1/16" WRAPAROUND CRACKS, NEAR MID SPAN.	3	3	3	Feet
331	Patched Area	(3) UP TO 8" X 8" PATCHED AREAS, NORTH FACE, NEAR MID SPAN.	2	3		Square Feet

**General Comments****Span 128 Beam 1****Prestressed Concrete Girder**

Element Number	Element Name	Total Qty	CS1 Qty	CS2 Qty	CS3 Qty	CS4 Qty	
109	Prestressed Concrete Open Girder/Beam	51	48	3	0	0	Feet

Element Number	Defect Type	Defect Description	CS	CS Qty	Maint Qty	
109	Patched Area	8" X 8" PATCHED AREA, SOUTH FACE, AT BENT 128.	2	1		Feet
109	Patched Area	4" DIAMETER PATCHED AREA, SOUTH FACE, 3' FROM BENT 127.	2	1		Feet
109	Patched Area	12" X 8" PATCHED AREA, SOUTH FACE, AT BENT 127.	2	1		Feet

**General Comments****Span 128 Near Bearing****Movable Bearing**

Element Number	Element Name	Total Qty	CS1 Qty	CS2 Qty	CS3 Qty	CS4 Qty	
311	Movable Bearing	1	0	1	0	0	Each
515	Steel Protective Coating	1	0	0	0	1	Square Feet

Element Number	Defect Type	Defect Description	CS	CS Qty	Maint Qty	
311	Corrosion	CORROSION WITH LESS THAN 1/16" LOSS. (2" REMAINING).	2	1		Each
515	Effectiveness (Steel Protective Coatings)	RUST SCALE, BEARING ASSEMBLY.	4	1	1	Square Feet

**General Comments**



**Span 128 Far Bearing****Fixed Bearing**

Element Number	Element Name	Total Qty	CS1 Qty	CS2 Qty	CS3 Qty	CS4 Qty	
313	Fixed Bearing	1	0	1	0	0	Each
515	Steel Protective Coating	1	0	0	0	1	Square Feet

Element Number	Defect Type	Defect Description	CS	CS Qty	Maint Qty	
313	Corrosion	CORROSION WITH LESS THAN 1/16" LOSS. (2" REMAINING).	2	1		Each
515	Effectiveness (Steel Protective Coatings)	BEARING RUSTING.	4	1	1	Square Feet

**General Comments****Span 128 Beam 2****Prestressed Concrete Girder**

Element Number	Element Name	Total Qty	CS1 Qty	CS2 Qty	CS3 Qty	CS4 Qty	
109	Prestressed Concrete Open Girder/Beam	51	47	4	0	0	Feet

Element Number	Defect Type	Defect Description	CS	CS Qty	Maint Qty	
109	Patched Area	12" X 10" PATCHED AREA, NORTH FACE, AT BENT 128.	2	1		Feet
109	Patched Area	UP TO 12" X 10" PATCHED AREAS, NORTH AND SOUTH FACES, AT BENT 127.	2	2		Feet
109	Exposed Rebar	(1) LOCATION OF EXPOSED REBAR, NORTH FACE, 3' FROM BENT 128.	2	1		Feet

**General Comments****Span 128 Near Bearing****Movable Bearing**

Element Number	Element Name	Total Qty	CS1 Qty	CS2 Qty	CS3 Qty	CS4 Qty	
311	Movable Bearing	1	0	1	0	0	Each
515	Steel Protective Coating	1	0	0	0	1	Square Feet

Element Number	Defect Type	Defect Description	CS	CS Qty	Maint Qty	
311	Corrosion	CORROSION WITH LESS THAN 1/16" LOSS. (2" REMAINING).	2	1		Each
515	Effectiveness (Steel Protective Coatings)	BEARING RUSTING.	4	1	1	Square Feet

**General Comments****Span 128 Far Bearing****Fixed Bearing**

Element Number	Element Name	Total Qty	CS1 Qty	CS2 Qty	CS3 Qty	CS4 Qty	
313	Fixed Bearing	1	0	1	0	0	Each
515	Steel Protective Coating	1	0	0	0	1	Square Feet

Element Number	Defect Type	Defect Description	CS	CS Qty	Maint Qty	
----------------	-------------	--------------------	----	--------	-----------	--

Structure Number: **880007**Inspection Date: **08/31/2020**

313	Corrosion	CORROSION WITH LESS THAN 1/16" LOSS. (2" REMAINING).	2	1	Each
515	Effectiveness (Steel Protective Coatings)	RUST SCALE, BEARING ASSEMBLY.	4	1	1 Square Feet

**General Comments****Span 128****Beam 3****Prestressed Concrete Girder**

Element Number	Element Name	Total Qty	CS1 Qty	CS2 Qty	CS3 Qty	CS4 Qty
109	Prestressed Concrete Open Girder/Beam	51	47	4	0	0 Feet

Element Number	Defect Type	Defect Description	CS	CS Qty	Maint Qty
109	Patched Area	UP TO 18" X 16" PATCHED AREAS, NORTH AND SOUTH FACES, AT BENT 128.	2	2	Feet
109	Patched Area	UP TO 14" X 8" PATCHED AREAS, NORTH AND SOUTH FACES, AT BENT 127.	2	2	Feet

**General Comments****Span 128****Near Bearing****Movable Bearing**

Element Number	Element Name	Total Qty	CS1 Qty	CS2 Qty	CS3 Qty	CS4 Qty
311	Movable Bearing	1	0	1	0	0 Each
515	Steel Protective Coating	1	0	0	0	1 Square Feet

Element Number	Defect Type	Defect Description	CS	CS Qty	Maint Qty
311	Corrosion	CORROSION WITH LESS THAN 1/16" LOSS. (2" REMAINING).	2	1	Each
515	Effectiveness (Steel Protective Coatings)	BEARING RUSTING.	4	1	1 Square Feet

**General Comments****Span 128****Far Bearing****Fixed Bearing**

Element Number	Element Name	Total Qty	CS1 Qty	CS2 Qty	CS3 Qty	CS4 Qty
313	Fixed Bearing	1	0	1	0	0 Each
515	Steel Protective Coating	1	0	0	0	1 Square Feet

Element Number	Defect Type	Defect Description	CS	CS Qty	Maint Qty
313	Corrosion	CORROSION WITH LESS THAN 1/16" LOSS. (2" REMAINING).	2	1	Each
515	Effectiveness (Steel Protective Coatings)	BEARING RUSTING.	4	1	1 Square Feet

**General Comments**

**Span 128****Beam 4****Prestressed Concrete Girder**

Element Number	Element Name	Total Qty	CS1 Qty	CS2 Qty	CS3 Qty	CS4 Qty
109	Prestressed Concrete Open Girder/Beam	51	46	5	0	0 Feet

Element Number	Defect Type	Defect Description	CS	CS Qty	Maint Qty
109	Cracking (PSC)	6" HAIRLINE CRACK WITH SURROUNDING DELAMINATION ON BOTTOM NORTH FACE AT BENT 127	2	1	1 Feet
109	Patched Area	12" X 8" PATCHED AREA, NORTH FACE, AT BENT 127.	2	1	Feet
109	Patched Area	18" X 10" PATCHED AREA, NORTH FACE, AT BENT 128.	2	2	Feet
109	Exposed Prestressing	(PAR) 2" DIAMETER X 1/2" SPALL, WITH EXPOSED STRAND, NORTH FACE, 3' FROM BENT 128.	2	1	1 Feet

**General Comments**

**Span 128****Near Bearing****Movable Bearing**

Element Number	Element Name	Total Qty	CS1 Qty	CS2 Qty	CS3 Qty	CS4 Qty
311	Movable Bearing	1	0	1	0	0 Each
515	Steel Protective Coating	1	0	0	0	1 Square Feet

Element Number	Defect Type	Defect Description	CS	CS Qty	Maint Qty
311	Corrosion	CORROSION WITH LESS THAN 1/16" LOSS. (2" REMAINING).	2	1	Each
515	Effectiveness (Steel Protective Coatings)	BEARING RUSTING.	4	1	1 Square Feet

**General Comments**

**Span 128****Far Bearing****Fixed Bearing**

Element Number	Element Name	Total Qty	CS1 Qty	CS2 Qty	CS3 Qty	CS4 Qty
313	Fixed Bearing	1	0	1	0	0 Each
515	Steel Protective Coating	1	0	0	0	1 Square Feet

Element Number	Defect Type	Defect Description	CS	CS Qty	Maint Qty
313	Corrosion	CORROSION WITH LESS THAN 1/16" LOSS. (2" REMAINING).	2	1	Each
515	Effectiveness (Steel Protective Coatings)	BEARING RUSTING.	4	1	1 Square Feet

**General Comments**

**Span 129****Beam 1****Prestressed Concrete Girder**

Element Number	Element Name	Total Qty	CS1 Qty	CS2 Qty	CS3 Qty	CS4 Qty
109	Prestressed Concrete Open Girder/Beam	51	44	3	4	0 Feet

Element Number	Defect Type	Defect Description	CS	CS Qty	Maint Qty
109	Delamination/Spall	4' X 1' X 4" DEEP SPALL WITH SURROUNDING DELAMINATION, EAST FACE OF BENT 128 DIAPHRAGM, BETWEEN BEAMS 1 AND 2	3	4	4 Feet

Structure Number: **880007**Inspection Date: **08/31/2020**

109	Patched Area	6" X 8" PATCHED AREA, SOUTH FACE, AT BENT 129.	2	1	Feet
109	Exposed Rebar	(1) LOCATION 3" DIAMETER OF EXPOSED REBAR IN WEB, SOUTH FACE, 3' FROM BENT 128.	2	1	1 Feet
109	Patched Area	14" X 8" PATCHED AREA, SOUTH FACE, AT BENT 128.	2	1	Feet
109	Exposed Rebar	(1) LOCATION OF EXPOSED REBAR, EAST FACE OF BENT 128 DIAPHRAGM, BETWEEN BEAMS 1 AND 2.	2		1 Feet

**General Comments**

### Span 129 Near Bearing

#### Movable Bearing

Element Number	Element Name	Total Qty	CS1 Qty	CS2 Qty	CS3 Qty	CS4 Qty
311	Movable Bearing	1	0	1	0	0 Each
515	Steel Protective Coating	1	0	0	0	1 Square Feet

Element Number	Defect Type	Defect Description	CS	CS Qty	Maint Qty
311	Corrosion	CORROSION WITH LESS THAN 1/16" LOSS. (2" REMAINING).	2	1	Each
515	Effectiveness (Steel Protective Coatings)	RUST SCALE, BEARING ASSEMBLY.	4	1	1 Square Feet

**General Comments**

### Span 129 Far Bearing

#### Fixed Bearing

Element Number	Element Name	Total Qty	CS1 Qty	CS2 Qty	CS3 Qty	CS4 Qty
313	Fixed Bearing	1	0	1	0	0 Each
515	Steel Protective Coating	1	0	0	0	1 Square Feet

Element Number	Defect Type	Defect Description	CS	CS Qty	Maint Qty
313	Corrosion	CORROSION WITH LESS THAN 1/16" LOSS. (2" REMAINING).	2	1	Each
515	Effectiveness (Steel Protective Coatings)	RUST SCALE, BEARING ASSEMBLY.	4	1	1 Square Feet

**General Comments**

### Span 129 Beam 2

#### Prestressed Concrete Girder

Element Number	Element Name	Total Qty	CS1 Qty	CS2 Qty	CS3 Qty	CS4 Qty
109	Prestressed Concrete Open Girder/Beam	51	49	2	0	0 Feet

Element Number	Defect Type	Defect Description	CS	CS Qty	Maint Qty
109	Patched Area	UP TO 14" X 10" PATCHED AREAS, NORTH AND SOUTH FACES, AT BENT 128.	2	2	Feet

**General Comments**

**Span 129****Near Bearing****Movable Bearing**

Element Number	Element Name	Total Qty	CS1 Qty	CS2 Qty	CS3 Qty	CS4 Qty	
311	Movable Bearing	1	0	0	1	0	Each
515	Steel Protective Coating	1	0	0	0	1	Square Feet

Element Number	Defect Type	Defect Description	CS	CS Qty	Maint Qty	
311	Corrosion	RUST SCALE, BEARING ASSEMBLY.	3	1	1	Each
515	Effectiveness (Steel Protective Coatings)	BEARING RUSTING.	4	1	1	Square Feet

**General Comments**

**Span 129****Far Bearing****Fixed Bearing**

Element Number	Element Name	Total Qty	CS1 Qty	CS2 Qty	CS3 Qty	CS4 Qty	
313	Fixed Bearing	1	0	0	1	0	Each
515	Steel Protective Coating	1	0	0	0	1	Square Feet

Element Number	Defect Type	Defect Description	CS	CS Qty	Maint Qty	
313	Corrosion	RUST SCALE, BEARING ASSEMBLY.	3	1	1	Each
515	Effectiveness (Steel Protective Coatings)	BEARING RUSTING.	4	1	1	Square Feet

**General Comments**

**Span 129****Beam 3****Prestressed Concrete Girder**

Element Number	Element Name	Total Qty	CS1 Qty	CS2 Qty	CS3 Qty	CS4 Qty	
109	Prestressed Concrete Open Girder/Beam	51	50	1	0	0	Feet

Element Number	Defect Type	Defect Description	CS	CS Qty	Maint Qty	
109	Patched Area	12" X 8" PATCHED AREA, NORTH FACE, AT BENT 129.	2	1		Feet

**General Comments**

**Span 129****Near Bearing****Movable Bearing**

Element Number	Element Name	Total Qty	CS1 Qty	CS2 Qty	CS3 Qty	CS4 Qty	
311	Movable Bearing	1	0	1	0	0	Each
515	Steel Protective Coating	1	0	0	0	1	Square Feet

Element Number	Defect Type	Defect Description	CS	CS Qty	Maint Qty	
311	Corrosion	CORROSION WITH LESS THAN 1/16" LOSS. (2" REMAINING).	2	1		Each
515	Effectiveness (Steel Protective Coatings)	RUST SCALE, BEARING ASSEMBLY.	4	1	1	Square Feet

**General Comments**

**Span 129****Far Bearing****Fixed Bearing**

Element Number	Element Name	Total Qty	CS1 Qty	CS2 Qty	CS3 Qty	CS4 Qty	
313	Fixed Bearing	1	0	1	0	0	Each
515	Steel Protective Coating	1	0	0	0	1	Square Feet

Element Number	Defect Type	Defect Description	CS	CS Qty	Maint Qty	
313	Corrosion	CORROSION WITH LESS THAN 1/16" LOSS. (2" REMAINING).	2	1		Each
515	Effectiveness (Steel Protective Coatings)	BEARING RUSTING.	4	1	1	Square Feet

**General Comments**

**Span 129****Beam 4****Prestressed Concrete Girder**

Element Number	Element Name	Total Qty	CS1 Qty	CS2 Qty	CS3 Qty	CS4 Qty	
109	Prestressed Concrete Open Girder/Beam	51	48	3	0	0	Feet

Element Number	Defect Type	Defect Description	CS	CS Qty	Maint Qty	
109	Patched Area	30" X 8" PATCHED AREA, NORTH FACE, AT BENT 128.	2	3		Feet

**General Comments**

**Span 129****Near Bearing****Movable Bearing**

Element Number	Element Name	Total Qty	CS1 Qty	CS2 Qty	CS3 Qty	CS4 Qty	
311	Movable Bearing	1	0	1	0	0	Each
515	Steel Protective Coating	1	0	0	0	1	Square Feet

Element Number	Defect Type	Defect Description	CS	CS Qty	Maint Qty	
311	Corrosion	CORROSION WITH LESS THAN 1/16" LOSS. (2" REMAINING).	2	1		Each
515	Effectiveness (Steel Protective Coatings)	BEARING RUSTING.	4	1	1	Square Feet

**General Comments**

**Span 129****Far Bearing****Fixed Bearing**

Element Number	Element Name	Total Qty	CS1 Qty	CS2 Qty	CS3 Qty	CS4 Qty	
313	Fixed Bearing	1	0	1	0	0	Each
515	Steel Protective Coating	1	0	0	0	1	Square Feet

Element Number	Defect Type	Defect Description	CS	CS Qty	Maint Qty	
313	Corrosion	CORROSION WITH LESS THAN 1/16" LOSS. (2" REMAINING).	2	1		Each
515	Effectiveness (Steel Protective Coatings)	BEARING RUSTING.	4	1	1	Square Feet

**General Comments**

**Span 130 Left Bridge Rail****Concrete Railing**

Element Number	Element Name	Total Qty	CS1 Qty	CS2 Qty	CS3 Qty	CS4 Qty
331	Reinforced Concrete Bridge Railing	51	48	3	0	0 Feet

Element Number	Defect Type	Defect Description	CS	CS Qty	Maint Qty
331	Delamination/Spall	(3) UP TO 2" DIAMETER X 1/2" SPALLS, WITH EXPOSED REINFORCING, AT RANDOM THROUGHOUT SOUTH FACE.	2	3	3 Feet
General Comments					

**Span 130 Beam 1****Prestressed Concrete Girder**

Element Number	Element Name		Total Qty	CS1 Qty	CS2 Qty	CS3 Qty	CS4 Qty
109	Prestressed Concrete Open Girder/Beam		51	48	3	0	0 Feet

Element Number	Defect Type	Defect Description	CS	CS Qty	Maint Qty
109	Patched Area	UP TO 1.5' X 1.5' PATCHED AREA, NORTH AND SOUTH FACE, AT BENT 130	2	2	Feet
109	Patched Area	UP TO 1.5' X 1.5' PATCHED AREA, NORTH AND SOUTH FACE, AT BENT 129.	2	1	Feet
General Comments					

**Span 130 Near Bearing****Movable Bearing**

Element Number	Element Name	Total Qty	CS1 Qty	CS2 Qty	CS3 Qty	CS4 Qty
311	Movable Bearing	1	0	1	0	0 Each
515	Steel Protective Coating	1	0	0	0	1 Square Feet

Element Number	Defect Type	Defect Description	CS	CS Qty	Maint Qty
311	Corrosion	CORROSION WITH LESS THAN 1/16" LOSS. (2" REMAINING).	2	1	Each
515	Effectiveness (Steel Protective Coatings)	BEARING RUSTING.	4	1	1 Square Feet
General Comments					

**Span 130 Far Bearing****Fixed Bearing**

Element Number	Element Name	Total Qty	CS1 Qty	CS2 Qty	CS3 Qty	CS4 Qty
313	Fixed Bearing	1	0	1	0	0 Each
515	Steel Protective Coating	1	0	0	0	1 Square Feet

Element Number	Defect Type	Defect Description	CS	CS Qty	Maint Qty
313	Corrosion	CORROSION WITH LESS THAN 1/16" LOSS. (2" REMAINING).	2	1	Each
515	Effectiveness (Steel Protective Coatings)	BEARING RUSTING.	4	1	1 Square Feet
General Comments					

**Span 130****Beam 2****Prestressed Concrete Girder**

Element Number	Element Name	Total Qty	CS1 Qty	CS2 Qty	CS3 Qty	CS4 Qty
109	Prestressed Concrete Open Girder/Beam	51	48	2	1	0 Feet

Element Number	Defect Type	Defect Description	CS	CS Qty	Maint Qty
109	Exposed Prestressing	(PAR) 9" X 6" X 1.5" DEEP SPALL, WITH EXPOSED STRAND, NORTH FACE, 3' FROM BENT 130.	3	1	1 Feet
109	Patched Area	10" X 18" PATCHED AREA, BOTTOM OF BEAM, AT BENT 130.	2	2	Feet

**General Comments**

**Span 130****Near Bearing****Movable Bearing**

Element Number	Element Name	Total Qty	CS1 Qty	CS2 Qty	CS3 Qty	CS4 Qty
311	Movable Bearing	1	0	1	0	0 Each
515	Steel Protective Coating	1	0	0	0	1 Square Feet

Element Number	Defect Type	Defect Description	CS	CS Qty	Maint Qty
311	Corrosion	CORROSION WITH LESS THAN 1/16" LOSS. (2" REMAINING).	2	1	Each
515	Effectiveness (Steel Protective Coatings)	BEARING RUSTING.	4	1	1 Square Feet

**General Comments**

**Span 130****Far Bearing****Fixed Bearing**

Element Number	Element Name	Total Qty	CS1 Qty	CS2 Qty	CS3 Qty	CS4 Qty
313	Fixed Bearing	1	0	1	0	0 Each
515	Steel Protective Coating	1	0	0	0	1 Square Feet

Element Number	Defect Type	Defect Description	CS	CS Qty	Maint Qty
313	Corrosion	CORROSION WITH LESS THAN 1/16" LOSS. (2" REMAINING).	2	1	Each
515	Effectiveness (Steel Protective Coatings)	BEARING RUSTING.	4	1	1 Square Feet

**General Comments**

**Span 130****Beam 3****Prestressed Concrete Girder**

Element Number	Element Name	Total Qty	CS1 Qty	CS2 Qty	CS3 Qty	CS4 Qty
109	Prestressed Concrete Open Girder/Beam	51	47	4	0	0 Feet

Element Number	Defect Type	Defect Description	CS	CS Qty	Maint Qty
109	Cracking (PSC)	12" HAIRLINE CRACK ON SOUTH FACE AT BENT 129	2	1	1 Feet
109	Patched Area	12" X UP TO 10" PATCHED AREA, NORTH AND SOUTH FACES, AT BENT 130.	2	1	Feet
109	Patched Area	16" X UP TO 10" PATCHED AREA, NORTH AND SOUTH FACES, AT BENT 129.	2	2	Feet



Structure Number: **880007**Inspection Date: **08/31/2020**

<b>109</b>	Patched Area	24" X 10" PATCHED AREA, WEST FACE, BENT 130 DIAPHRAGM BAY 2	2	Feet
<b>109</b>	Patched Area	4' X 10" PATCHED AREA, EAST FACE, BENT 129 DIAPHRAGM.	2	Feet

**General Comments****Span 130****Near Bearing****Movable Bearing**

Element Number	Element Name	Total Qty	CS1 Qty	CS2 Qty	CS3 Qty	CS4 Qty	
311	Movable Bearing	1	0	0	1	0	Each
515	Steel Protective Coating	1	0	0	0	1	Square Feet

Element Number	Defect Type	Defect Description	CS	CS Qty	Maint Qty	
<b>311</b>	Corrosion	RUST SCALE, BEARING ASSEMBLY.	3	1		Each
<b>515</b>	Effectiveness (Steel Protective Coatings)	BEARING RUSTING.	4	1	1	Square Feet

**General Comments****Span 130****Far Bearing****Fixed Bearing**

Element Number	Element Name	Total Qty	CS1 Qty	CS2 Qty	CS3 Qty	CS4 Qty	
313	Fixed Bearing	1	0	1	0	0	Each
515	Steel Protective Coating	1	0	0	0	1	Square Feet

Element Number	Defect Type	Defect Description	CS	CS Qty	Maint Qty	
<b>313</b>	Corrosion	CORROSION WITH LESS THAN 1/16" LOSS. (2" REMAINING).	2	1		Each
<b>515</b>	Effectiveness (Steel Protective Coatings)	BEARING RUSTING.	4	1	1	Square Feet

**General Comments****Span 130****Beam 4****Prestressed Concrete Girder**

Element Number	Element Name	Total Qty	CS1 Qty	CS2 Qty	CS3 Qty	CS4 Qty	
109	Prestressed Concrete Open Girder/Beam	51	48	3	0	0	Feet

Element Number	Defect Type	Defect Description	CS	CS Qty	Maint Qty	
<b>109</b>	Patched Area	UP TO 16" X 10" PATCHED AREAS, NORTH FACE, AT BENT 130.	2	2		Feet
<b>109</b>	Patched Area	12" X UP TO 8" PATCHED AREA, NORTH FACE, AT BENT 129.	2	1		Feet

**General Comments**

## Near Bearing

Element Number	Element Name	Total Qty	CS1 Qty	CS2 Qty	CS3 Qty	CS4 Qty	
311	Movable Bearing	1	0	0	1	0	Each
515	Steel Protective Coating	1	0	0	0	1	Square Feet

### General Comments

## Far Bearing

Element Number	Element Name	Total Qty	CS1 Qty	CS2 Qty	CS3 Qty	CS4 Qty	
313	Fixed Bearing	1	0	1	0	0	Each
515	Steel Protective Coating	1	0	0	0	1	Square Feet

## General Comments

### Beam 1

Element Number	Element Name	Total Qty	CS1 Qty	CS2 Qty	CS3 Qty	CS4 Qty
109	Prestressed Concrete Open Girder/Beam	51	49	2	0	0 Feet

## General Comments

## Near Bearing

Element Number	Element Name	Total Qty	CS1 Qty	CS2 Qty	CS3 Qty	CS4 Qty	
311	Movable Bearing	1	0	0	1	0	Each
515	Steel Protective Coating	1	0	0	0	1	Square Feet

### General Comments

**Span 131 Far Bearing****Fixed Bearing**

Element Number	Element Name	Total Qty	CS1 Qty	CS2 Qty	CS3 Qty	CS4 Qty	
313	Fixed Bearing	1	0	1	0	0	Each
515	Steel Protective Coating	1	0	0	0	1	Square Feet

Element Number	Defect Type	Defect Description	CS	CS Qty	Maint Qty	
313	Corrosion	CORROSION WITH LESS THAN 1/16" LOSS. (2" REMAINING).	2	1		Each
515	Effectiveness (Steel Protective Coatings)	BEARING RUSTING.	4	1	1	Square Feet

**General Comments****Span 131 Beam 2****Prestressed Concrete Girder**

Element Number	Element Name	Total Qty	CS1 Qty	CS2 Qty	CS3 Qty	CS4 Qty	
109	Prestressed Concrete Open Girder/Beam	51	46	2	3	0	Feet

Element Number	Defect Type	Defect Description	CS	CS Qty	Maint Qty	
109	Patched Area	3' X UP TO 10" CRACKED PATCHED AREA, WEST FACE OF BENT 131 DIAPHRAGM BAY 1	3	3		Feet
109	Patched Area	UP TO 24" X 24", PATCHED AREAS, NORTH AND SOUTH FACES, AT BENT 131.	2	2		Feet

**General Comments****Span 131 Near Bearing****Movable Bearing**

Element Number	Element Name	Total Qty	CS1 Qty	CS2 Qty	CS3 Qty	CS4 Qty	
311	Movable Bearing	1	0	1	0	0	Each
515	Steel Protective Coating	1	0	0	0	1	Square Feet

Element Number	Defect Type	Defect Description	CS	CS Qty	Maint Qty	
311	Corrosion	CORROSION WITH LESS THAN 1/16" LOSS. (2" REMAINING).	2	1		Each
515	Effectiveness (Steel Protective Coatings)	BEARING RUSTING.	4	1	1	Square Feet

**General Comments****Span 131 Far Bearing****Fixed Bearing**

Element Number	Element Name	Total Qty	CS1 Qty	CS2 Qty	CS3 Qty	CS4 Qty	
313	Fixed Bearing	1	0	1	0	0	Each
515	Steel Protective Coating	1	0	0	0	1	Square Feet

Element Number	Defect Type	Defect Description	CS	CS Qty	Maint Qty	
313	Corrosion	CORROSION WITH LESS THAN 1/16" LOSS. (2" REMAINING).	2	1		Each

Structure Number: **880007**Inspection Date: **08/31/2020**

<b>515</b>	Effectiveness (Steel Protective Coatings)	RUST SCALE, BEARING ASSEMBLY.	4	1	1 Square Feet
------------	---	-------------------------------	---	---	---------------

**General Comments****Span 131****Beam 3****Prestressed Concrete Girder**

Element Number	Element Name	Total Qty	CS1 Qty	CS2 Qty	CS3 Qty	CS4 Qty
109	Prestressed Concrete Open Girder/Beam	51	47	4	0	0 Feet

Element Number	Defect Type	Defect Description	CS	CS Qty	Maint Qty
109	Patched Area	1' X 1' PATCHED AREA, WEST FACE OF BENT 131 DIAPHRAGM BAY 2	2	1	Feet
109	Patched Area	1' X 1' PATCHED AREA, SOUTH FACE, AT BENT 130	2	1	Feet
109	Patched Area	UP TO 24" X 10" PATCHED AREA, SOUTH FACE, AT BENT 131.	2	2	Feet

**General Comments****Span 131****Near Bearing****Movable Bearing**

Element Number	Element Name	Total Qty	CS1 Qty	CS2 Qty	CS3 Qty	CS4 Qty
311	Movable Bearing	1	0	1	0	0 Each
515	Steel Protective Coating	1	0	0	0	1 Square Feet

Element Number	Defect Type	Defect Description	CS	CS Qty	Maint Qty
311	Corrosion	CORROSION WITH LESS THAN 1/16" LOSS. (2" REMAINING).	2	1	Each
515	Effectiveness (Steel Protective Coatings)	BEARING RUSTING.	4	1	1 Square Feet

**General Comments****Span 131****Far Bearing****Fixed Bearing**

Element Number	Element Name	Total Qty	CS1 Qty	CS2 Qty	CS3 Qty	CS4 Qty
313	Fixed Bearing	1	0	1	0	0 Each
515	Steel Protective Coating	1	0	0	0	1 Square Feet

Element Number	Defect Type	Defect Description	CS	CS Qty	Maint Qty
313	Corrosion	CORROSION WITH LESS THAN 1/16" LOSS. (2" REMAINING).	2	1	Each
515	Effectiveness (Steel Protective Coatings)	BEARING RUSTING.	4	1	1 Square Feet

**General Comments**

**Span 131****Beam 4****Prestressed Concrete Girder**

Element Number	Element Name		Total Qty	CS1 Qty	CS2 Qty	CS3 Qty	CS4 Qty
109	Prestressed Concrete Open Girder/Beam		51	48	3	0	0 Feet

Element Number	Defect Type	Defect Description	CS	CS Qty	Maint Qty
109	Patched Area	18" X UP TO 9" PATCHED AREA, NORTH FACE, 1' FROM BENT 131.	2	2	Feet
109	Patched Area	1' X 1' PATCHED AREA, NORTH FACE, AT BENT 131	2	1	Feet
General Comments					

**Span 131****Near Bearing****Movable Bearing**

Element Number	Element Name	Total Qty	CS1 Qty	CS2 Qty	CS3 Qty	CS4 Qty
311	Movable Bearing	1	0	1	0	0 Each
515	Steel Protective Coating	1	0	0	0	1 Square Feet

Element Number	Defect Type	Defect Description	CS	CS Qty	Maint Qty
311	Corrosion	CORROSION WITH LESS THAN 1/16" LOSS. (2" REMAINING).	2	1	Each
515	Effectiveness (Steel Protective Coatings)	BEARING RUSTING.	4	1	1 Square Feet
General Comments					

**Span 131****Far Bearing****Fixed Bearing**

Element Number	Element Name	Total Qty	CS1 Qty	CS2 Qty	CS3 Qty	CS4 Qty
313	Fixed Bearing	1	0	1	0	0 Each
515	Steel Protective Coating	1	0	0	0	1 Square Feet

Element Number	Defect Type	Defect Description	CS	CS Qty	Maint Qty
313	Corrosion	CORROSION WITH LESS THAN 1/16" LOSS. (2" REMAINING).	2	1	Each
515	Effectiveness (Steel Protective Coatings)	RUST SCALE, BEARING ASSEMBLY.	4	1	1 Square Feet
General Comments					

**Span 132****Deck****Reinforced Concrete Deck**

Element Number	Element Name		Total Qty	CS1 Qty	CS2 Qty	CS3 Qty	CS4 Qty	
12	Reinforced Concrete Deck		1,479	1,478	1	0	0	Square Feet

Element Number	Defect Type	Defect Description	CS	CS Qty	Maint Qty	
12	Delamination/Spall	8" X 6" DELAMINATION, DECK UNDERSIDE, SOUTH OVERHANG, AT BENT 131.	2	1	1	Square Feet
General Comments						

### Left Bridge Rail

Element Number	Element Name	Total Qty	CS1 Qty	CS2 Qty	CS3 Qty	CS4 Qty	
331	Reinforced Concrete Bridge Railing	51	48	0	3	0	Feet

Element Number	Defect Type	Defect Description	CS	CS Qty	Maint Qty	
331	Delamination/Spall	(3) UP TO 1/2" X 8" X 1/4" SPALLS, WITH EXPOSED REINFORCING, SOUTH FACE, 10' FROM BENT 131.	3	3	3	Feet

General Comments

### Beam 1

Element Number	Element Name	Total Qty	CS1 Qty	CS2 Qty	CS3 Qty	CS4 Qty	
109	Prestressed Concrete Open Girder/Beam	51	50	1	0	0	Feet

Element Number	Defect Type	Defect Description	CS	CS Qty	Maint Qty	
109	Patched Area	10" X 10" PATCHED AREA, SOUTH FACE, AT BENT 131.	2	1		Feet
General Comments						

## Near Bearing

Element Number	Element Name	Total Qty	CS1 Qty	CS2 Qty	CS3 Qty	CS4 Qty	
311	Movable Bearing	1	0	1	0	0	Each
515	Steel Protective Coating	1	0	0	0	1	Square Feet

Element Number	Defect Type	Defect Description	CS	CS Qty	Maint Qty	
311	Corrosion	CORROSION WITH LESS THAN 1/16" LOSS. (2" REMAINING).	2	1		Each
515	Effectiveness (Steel Protective Coatings)	RUST SCALE, BEARING ASSEMBLY.	4	1	1	Square Feet
General Comments						

## Far Bearing

Element Number	Element Name	Total Qty	CS1 Qty	CS2 Qty	CS3 Qty	CS4 Qty	
313	Fixed Bearing	1	0	1	0	0	Each
515	Steel Protective Coating	1	0	0	0	1	Square Feet

Element Number	Defect Type	Defect Description	CS	CS Qty	Maint Qty	
313	Corrosion	CORROSION WITH LESS THAN 1/16" LOSS. (2" REMAINING).	2	1		Each
515	Effectiveness (Steel Protective Coatings)	BEARING RUSTING.	4	1	1	Square Feet
General Comments						

**Span 132****Beam 2****Prestressed Concrete Girder**

Element Number	Element Name	Total Qty	CS1 Qty	CS2 Qty	CS3 Qty	CS4 Qty
109	Prestressed Concrete Open Girder/Beam	51	44	7	0	0 Feet

Element Number	Defect Type	Defect Description	CS	CS Qty	Maint Qty
109	Patched Area	29" X UP TO 10" PATCHED AREAS, NORTH AND SOUTH FACES, AT BENT 132.	2	3	Feet
109	Patched Area	UP TO 22" X 12" PATCHED AREAS, NORTH AND SOUTH FACES, AT BENT 131.	2	2	Feet
109	Patched Area	2' X UP TO 1' PATCHED AREA, WEST FACE, END DIAPHRAGM, AT BENT 133.	2	2	Feet

**General Comments****Span 132****Near Bearing****Movable Bearing**

Element Number	Element Name	Total Qty	CS1 Qty	CS2 Qty	CS3 Qty	CS4 Qty
311	Movable Bearing	1	0	1	0	0 Each
515	Steel Protective Coating	1	0	0	0	1 Square Feet

Element Number	Defect Type	Defect Description	CS	CS Qty	Maint Qty
311	Corrosion	CORROSION WITH LESS THAN 1/16" LOSS. (2" REMAINING).	2	1	Each
515	Effectiveness (Steel Protective Coatings)	BEARING RUSTING.	4	1	1 Square Feet

**General Comments****Span 132****Far Bearing****Fixed Bearing**

Element Number	Element Name	Total Qty	CS1 Qty	CS2 Qty	CS3 Qty	CS4 Qty
313	Fixed Bearing	1	0	0	1	0 Each
515	Steel Protective Coating	1	0	0	0	1 Square Feet

Element Number	Defect Type	Defect Description	CS	CS Qty	Maint Qty
313	Corrosion	RUST SCALE, BEARING ASSEMBLY.	3	1	1 Each
515	Effectiveness (Steel Protective Coatings)	BEARING RUSTING.	4	1	1 Square Feet

**General Comments****Span 132****Beam 3****Prestressed Concrete Girder**

Element Number	Element Name	Total Qty	CS1 Qty	CS2 Qty	CS3 Qty	CS4 Qty
109	Prestressed Concrete Open Girder/Beam	51	44	7	0	0 Feet

Element Number	Defect Type	Defect Description	CS	CS Qty	Maint Qty
109	Exposed Prestressing	(PAR) 6" X 6" X 2" DEEP SPALL WITH EXPOSED STRAND ON SOUTH FACE AT BENT 132	2	1	1 Feet
109	Patched Area	24" X 8" PATCHED AREA, NORTH FACE, AT BENT 132.	2	2	Feet

Structure Number: **880007**Inspection Date: **08/31/2020**

**109** Patched Area UP TO 24" X 18" PATCHED AREAS, NORTH AND SOUTH  
FACES, AT BENT 131. 2 4 Feet

**General Comments****Span 132 Near Bearing****Movable Bearing**

Element Number	Element Name	Total Qty	CS1 Qty	CS2 Qty	CS3 Qty	CS4 Qty	
311	Movable Bearing	1	0	1	0	0	Each
515	Steel Protective Coating	1	0	0	0	1	Square Feet
Element Number	Defect Type	Defect Description	CS	CS Qty	Maint Qty		
311	Corrosion	CORROSION WITH LESS THAN 1/16" LOSS. (2" REMAINING).	2	1		Each	
515	Effectiveness (Steel Protective Coatings)	BEARING RUSTING.	4	1	1	Square Feet	

**General Comments**

**Span 132 Far Bearing****Fixed Bearing**

Element Number	Element Name	Total Qty	CS1 Qty	CS2 Qty	CS3 Qty	CS4 Qty	
313	Fixed Bearing	1	0	0	1	0	Each
515	Steel Protective Coating	1	0	0	0	1	Square Feet
Element Number	Defect Type	Defect Description	CS	CS Qty	Maint Qty		
313	Corrosion	RUST SCALE, BEARING ASSEMBLY.	3	1	1	Each	
515	Effectiveness (Steel Protective Coatings)	BEARING RUSTING.	4	1	1	Square Feet	

**General Comments**

**Span 132 Beam 4****Prestressed Concrete Girder**

Element Number	Element Name	Total Qty	CS1 Qty	CS2 Qty	CS3 Qty	CS4 Qty	
109	Prestressed Concrete Open Girder/Beam	51	48	3	0	0	Feet
Element Number	Defect Type	Defect Description	CS	CS Qty	Maint Qty		
109	Patched Area	10" X 8" PATCHED AREA, NORTH FACE, AT BENT 131.	2	1		Feet	
109	Patched Area	18" X 9" PATCHED AREA, NORTH FACE, AT BENT 132.	2	2		Feet	

**General Comments**

**Span 132 Near Bearing****Movable Bearing**

Element Number	Element Name	Total Qty	CS1 Qty	CS2 Qty	CS3 Qty	CS4 Qty	
311	Movable Bearing	1	0	1	0	0	Each
515	Steel Protective Coating	1	0	0	0	1	Square Feet
Element Number	Defect Type	Defect Description	CS	CS Qty	Maint Qty		



Structure Number: **880007**Inspection Date: **08/31/2020**

311	Corrosion	CORROSION WITH LESS THAN 1/16" LOSS. (2" REMAINING).	2	1	Each
515	Effectiveness (Steel Protective Coatings)	RUST SCALE, BEARING ASSEMBLY.	4	1	1 Square Feet
<b>General Comments</b>					

**Span 132 Far Bearing****Fixed Bearing**

Element Number	Element Name	Total Qty	CS1 Qty	CS2 Qty	CS3 Qty	CS4 Qty
313	Fixed Bearing	1	0	0	1	0 Each
515	Steel Protective Coating	1	0	0	0	1 Square Feet

Element Number	Defect Type	Defect Description	CS	CS Qty	Maint Qty
313	Corrosion	RUST SCALE, BEARING ASSEMBLY.	3	1	1 Each
515	Effectiveness (Steel Protective Coatings)	BEARING RUSTING.	4	1	1 Square Feet
General Comments					

**Span 133 Deck****Reinforced Concrete Deck**

Element Number	Element Name		Total Qty	CS1 Qty	CS2 Qty	CS3 Qty	CS4 Qty
12	Reinforced Concrete Deck		1,479	1,249	200	30	0 Square Feet

Element Number	Defect Type	Defect Description	CS	CS Qty	Maint Qty
12	Delamination/Spall	10' OF DELAMINATED PATCH ON SPAN 133 SIDE IN EASTBOUND LANE.	3	10	10 Square Feet
12	Cracking (RC and Other)	20' OF POOR CRACKING AT CENTERLINE UNDERSIDE BAY 2	3	20	20 Square Feet
12	Cracking (RC and Other)	200' OF FAIR CRACKING IN DECK UNDERSIDE BAY 2	2	200	200 Square Feet
General Comments					

**Span 133 Right Bridge Rail****Concrete Railing**

Element Number	Element Name	Total Qty	CS1 Qty	CS2 Qty	CS3 Qty	CS4 Qty
331	Reinforced Concrete Bridge Railing	51	44	0	7	0 Feet

Element Number	Defect Type	Defect Description	CS	CS Qty	Maint Qty
331	Delamination/Spall	7' X UP TO 4" X 3" SPALL, WITH EXPOSED REINFORCING, BOTTOM OF RAIL, BEGINNING 8' FROM BENT 132.	3	7	7 Feet
General Comments					

## Near Bearing

Element Number	Element Name	Total Qty	CS1 Qty	CS2 Qty	CS3 Qty	CS4 Qty	
311	Movable Bearing	1	0	1	0	0	Each
515	Steel Protective Coating	1	0	0	0	1	Square Feet
Element Number	Defect Type	Defect Description	CS	CS Qty	Maint Qty		
311	Corrosion	CORROSION WITH LESS THAN 1/16" LOSS. (2" REMAINING).	2	1		Each	
515	Effectiveness (Steel Protective Coatings)	BEARING RUSTING.	4	1	1	Square Feet	
General Comments							

## Far Bearing

Element Number	Element Name	Total Qty	CS1 Qty	CS2 Qty	CS3 Qty	CS4 Qty	
313	Fixed Bearing	1	0	1	0	0	Each
515	Steel Protective Coating	1	0	0	0	1	Square Feet

Element Number	Defect Type	Defect Description	CS	CS Qty	Maint Qty	
313	Corrosion	CORROSION WITH LESS THAN 1/16" LOSS. (2" REMAINING).	2	1		Each
515	Effectiveness (Steel Protective Coatings)	RUST SCALE, BEARING ASSEMBLY.	4	1	1	Square Feet
General Comments						

## Beam 2

Element Number	Element Name		Total Qty	CS1 Qty	CS2 Qty	CS3 Qty	CS4 Qty
109	Prestressed Concrete Open Girder/Beam		51	49	2	0	0 Feet

Element Number	Defect Type	Defect Description	CS	CS Qty	Maint Qty
109	Patched Area	12" X 10" PATCHED AREA, SOUTH FACE, AT BENT 132.	2	1	Feet
109	Patched Area	12" X 12" PATCHED AREA, NORTH FACE, AT BENT 133	2	1	Feet
General Comments					

## Near Bearing

Element Number	Element Name		Total Qty	CS1 Qty	CS2 Qty	CS3 Qty	CS4 Qty	
311	Movable Bearing		1	0	0	1	0	Each
515	Steel Protective Coating		1	0	0	0	1	Square Feet

Element number	Defect Type	Defect Description	CS	CS Qty	Maint Qty	
311	Corrosion	RUST SCALE, BEARING ASSEMBLY.	3	1	1	Each
515	Effectiveness (Steel Protective Coatings)	RUST SCALE, BEARING ASSEMBLY.	4	1	1	Square Feet
General Comments						

**Span 133 Far Bearing****Fixed Bearing**

Element Number	Element Name	Total Qty	CS1 Qty	CS2 Qty	CS3 Qty	CS4 Qty	
313	Fixed Bearing	1	0	1	0	0	Each
515	Steel Protective Coating	1	0	0	0	1	Square Feet

Element Number	Defect Type	Defect Description	CS	CS Qty	Maint Qty	
313	Corrosion	CORROSION WITH LESS THAN 1/16" LOSS. (2" REMAINING).	2	1		Each
515	Effectiveness (Steel Protective Coatings)	BEARING RUSTING.	4	1	1	Square Feet

**General Comments****Span 133 Beam 3****Prestressed Concrete Girder**

Element Number	Element Name	Total Qty	CS1 Qty	CS2 Qty	CS3 Qty	CS4 Qty	
109	Prestressed Concrete Open Girder/Beam	51	46	5	0	0	Feet

Element Number	Defect Type	Defect Description	CS	CS Qty	Maint Qty	
109	Patched Area	42" X UP TO 21" PATCHED AREA, NORTH FACE, AT BENT 132.	2	4		Feet
109	Patched Area	5' X UP TO 10" PATCHED AREA, WEST FACE, END DIAPHRAGM, AT BENT 133 BAY 2	2	1		Feet

**General Comments****Span 133 Near Bearing****Movable Bearing**

Element Number	Element Name	Total Qty	CS1 Qty	CS2 Qty	CS3 Qty	CS4 Qty	
311	Movable Bearing	1	0	1	0	0	Each
515	Steel Protective Coating	1	0	0	0	1	Square Feet

Element Number	Defect Type	Defect Description	CS	CS Qty	Maint Qty	
311	Corrosion	CORROSION WITH LESS THAN 1/16" LOSS. (2" REMAINING).	2	1		Each
515	Effectiveness (Steel Protective Coatings)	BEARING RUSTING.	4	1	1	Square Feet

**General Comments****Span 133 Far Bearing****Fixed Bearing**

Element Number	Element Name	Total Qty	CS1 Qty	CS2 Qty	CS3 Qty	CS4 Qty	
313	Fixed Bearing	1	0	1	0	0	Each
515	Steel Protective Coating	1	0	0	0	1	Square Feet

Element Number	Defect Type	Defect Description	CS	CS Qty	Maint Qty	
313	Corrosion	CORROSION WITH LESS THAN 1/16" LOSS. (2" REMAINING).	2	1		Each

Structure Number: **880007**Inspection Date: **08/31/2020**

<b>515</b>	Effectiveness (Steel Protective Coatings)	BEARING RUSTING.	4	1	1 Square Feet
------------	---	------------------	---	---	---------------

**General Comments****Span 133 Beam 4****Prestressed Concrete Girder**

Element Number	Element Name	Total Qty	CS1 Qty	CS2 Qty	CS3 Qty	CS4 Qty
109	Prestressed Concrete Open Girder/Beam	51	48	3	0	0 Feet

---

Element Number	Defect Type	Defect Description	CS	CS Qty	Maint Qty
109	Patched Area	28" X UP TO 18" PATCHED AREA, BOTTOM FACE, EXTENDING 8" ONTO NORTH FACE, AT BENT 132.	2	3	Feet

**General Comments****Span 133 Near Bearing****Movable Bearing**

Element Number	Element Name	Total Qty	CS1 Qty	CS2 Qty	CS3 Qty	CS4 Qty
311	Movable Bearing	1	0	0	1	0 Each
515	Steel Protective Coating	1	0	0	0	1 Square Feet

---

Element Number	Defect Type	Defect Description	CS	CS Qty	Maint Qty
311	Corrosion	RUST SCALE, BEARING ASSEMBLY.	3	1	1 Each
515	Effectiveness (Steel Protective Coatings)	BEARING RUSTING.	4	1	1 Square Feet

**General Comments****Span 133 Far Bearing****Fixed Bearing**

Element Number	Element Name	Total Qty	CS1 Qty	CS2 Qty	CS3 Qty	CS4 Qty
313	Fixed Bearing	1	0	1	0	0 Each
515	Steel Protective Coating	1	0	0	0	1 Square Feet

---

Element Number	Defect Type	Defect Description	CS	CS Qty	Maint Qty
313	Corrosion	CORROSION WITH LESS THAN 1/16" LOSS. (2" REMAINING).	2	1	Each
515	Effectiveness (Steel Protective Coatings)	RUST SCALE, BEARING ASSEMBLY.	4	1	1 Square Feet

**General Comments****Span 134 Beam 1****Prestressed Concrete Girder**

Element Number	Element Name	Total Qty	CS1 Qty	CS2 Qty	CS3 Qty	CS4 Qty
109	Prestressed Concrete Open Girder/Beam	51	48	3	0	0 Feet

---

Element Number	Defect Type	Defect Description	CS	CS Qty	Maint Qty
109	Patched Area	36" X 10" PATCHED AREA, SOUTH FACE, AT BENT 134.	2	3	Feet

**General Comments**

**Span 134 Near Bearing****Movable Bearing**

Element Number	Element Name	Total Qty	CS1 Qty	CS2 Qty	CS3 Qty	CS4 Qty
311	Movable Bearing	1	0	1	0	0 Each
515	Steel Protective Coating	1	0	0	0	1 Square Feet

Element Number	Defect Type	Defect Description	CS	CS Qty	Maint Qty
311	Corrosion	CORROSION WITH LESS THAN 1/16" LOSS. (2" REMAINING).	2	1	Each
515	Effectiveness (Steel Protective Coatings)	RUST SCALE, BEARING ASSEMBLY.	4	1	1 Square Feet

**General Comments****Span 134 Far Bearing****Fixed Bearing**

Element Number	Element Name	Total Qty	CS1 Qty	CS2 Qty	CS3 Qty	CS4 Qty
313	Fixed Bearing	1	0	1	0	0 Each
515	Steel Protective Coating	1	0	0	0	1 Square Feet

Element Number	Defect Type	Defect Description	CS	CS Qty	Maint Qty
313	Corrosion	CORROSION WITH LESS THAN 1/16" LOSS. (2" REMAINING).	2	1	Each
515	Effectiveness (Steel Protective Coatings)	BEARING RUSTING.	4	1	1 Square Feet

**General Comments****Span 134 Beam 2****Prestressed Concrete Girder**

Element Number	Element Name	Total Qty	CS1 Qty	CS2 Qty	CS3 Qty	CS4 Qty
109	Prestressed Concrete Open Girder/Beam	51	46	5	0	0 Feet

Element Number	Defect Type	Defect Description	CS	CS Qty	Maint Qty
109	Patched Area	UP TO 24" X 10" PATCHED AREAS, NORTH AND SOUTH FACES, AT BENT 134.	2	2	Feet
109	Patched Area	UP TO 36" X 10" PATCHED AREAS, NORTH AND SOUTH FACES, AT BENT 133.	2	3	Feet

**General Comments****Span 134 Near Bearing****Movable Bearing**

Element Number	Element Name	Total Qty	CS1 Qty	CS2 Qty	CS3 Qty	CS4 Qty
311	Movable Bearing	1	0	0	1	0 Each
515	Steel Protective Coating	1	0	0	0	1 Square Feet

Element Number	Defect Type	Defect Description	CS	CS Qty	Maint Qty
311	Corrosion	RUST SCALE, BEARING ASSEMBLY.	3	1	1 Each

Structure Number: **880007**Inspection Date: **08/31/2020**

<b>515</b>	Effectiveness (Steel Protective Coatings)	RUST SCALE, BEARING ASSEMBLY.	4	1	1	Square Feet
<b>General Comments</b>						

### Span 134 Far Bearing

#### Fixed Bearing

Element Number	Element Name	Total Qty	CS1 Qty	CS2 Qty	CS3 Qty	CS4 Qty
313	Fixed Bearing	1	0	1	0	0 Each
515	Steel Protective Coating	1	0	0	0	1 Square Feet

Element Number	Defect Type	Defect Description	CS	CS Qty	Maint Qty
313	Corrosion	CORROSION WITH LESS THAN 1/16" LOSS. (2" REMAINING).	2	1	Each
515	Effectiveness (Steel Protective Coatings)	BEARING RUSTING.	4	1	1 Square Feet
General Comments					

### Span 134 Beam 3

#### Prestressed Concrete Girder

Element Number	Element Name		Total Qty	CS1 Qty	CS2 Qty	CS3 Qty	CS4 Qty
109	Prestressed Concrete Open Girder/Beam		51	38	8	5	0 Feet

Element Number	Defect Type	Defect Description	CS	CS Qty	Maint Qty
109	Exposed Rebar	(PAR)5' X 10" X 3" DEEP SPALL WITH EXPOSED REBAR AND 4' X 1' SURROUNDING DELAMINATION ON WEST FACE BAY 3 DIAPHRAGM AT BENT 134	3	5	5 Feet
109	Patched Area	6' X 9" PATCHED AREAS, NORTH FACE, AT MIDSPAN	2	6	Feet
109	Patched Area	UP TO 18" X 9" PATCHED AREAS, NORTH AND SOUTH FACES, AT BENT 134.	2	2	Feet
General Comments					

### Span 134 Near Bearing

#### Movable Bearing

Element Number	Element Name	Total Qty	CS1 Qty	CS2 Qty	CS3 Qty	CS4 Qty	
311	Movable Bearing	1	0	0	1	0	Each
515	Steel Protective Coating	1	0	0	0	1	Square Feet

Element Number	Defect Type	Defect Description	CS	CS Qty	Maint Qty	
311	Corrosion	RUST SCALE, BEARING ASSEMBLY.	3	1	1	Each
515	Effectiveness (Steel Protective Coatings)	RUST SCALE, BEARING ASSEMBLY.	4	1	1	Square Feet
General Comments						

**Span 134****Far Bearing****Fixed Bearing**

Element Number	Element Name	Total Qty	CS1 Qty	CS2 Qty	CS3 Qty	CS4 Qty	
313	Fixed Bearing	1	0	1	0	0	Each
515	Steel Protective Coating	1	0	0	0	1	Square Feet
Element Number	Defect Type	Defect Description	CS	CS Qty	Maint Qty		
313	Corrosion	CORROSION WITH LESS THAN 1/16" LOSS. (2" REMAINING).	2	1			Each
515	Effectiveness (Steel Protective Coatings)	RUST SCALE, BEARING ASSEMBLY.	4	1	1		Square Feet
<b>General Comments</b>							

**Span 134****Beam 4****Prestressed Concrete Girder**

Element Number	Element Name	Total Qty	CS1 Qty	CS2 Qty	CS3 Qty	CS4 Qty	
109	Prestressed Concrete Open Girder/Beam	51	50	1	0	0	Feet
Element Number	Defect Type	Defect Description	CS	CS Qty	Maint Qty		
109	Patched Area	12" X 9" PATCHED AREA, NORTH FACE, AT BENT 134.	2	1			Feet
109	Delamination/Spall	4' X 1' DELAMINATION, WEST FACE OF BENT 134 DIAPHRAGM.	2			4	Feet
<b>General Comments</b>							

**Span 134****Near Bearing****Movable Bearing**

Element Number	Element Name	Total Qty	CS1 Qty	CS2 Qty	CS3 Qty	CS4 Qty	
311	Movable Bearing	1	0	1	0	0	Each
515	Steel Protective Coating	1	0	0	0	1	Square Feet
Element Number	Defect Type	Defect Description	CS	CS Qty	Maint Qty		
311	Corrosion	CORROSION WITH LESS THAN 1/16" LOSS. (2" REMAINING).	2	1			Each
515	Effectiveness (Steel Protective Coatings)	RUST SCALE, BEARING ASSEMBLY.	4	1	1		Square Feet
<b>General Comments</b>							

**Span 134****Far Bearing****Fixed Bearing**

Element Number	Element Name	Total Qty	CS1 Qty	CS2 Qty	CS3 Qty	CS4 Qty	
313	Fixed Bearing	1	0	1	0	0	Each
515	Steel Protective Coating	1	0	0	0	1	Square Feet
Element Number	Defect Type	Defect Description	CS	CS Qty	Maint Qty		
313	Corrosion	CORROSION WITH LESS THAN 1/16" LOSS. (2" REMAINING).	2	1			Each
515	Effectiveness (Steel Protective Coatings)	BEARING RUSTING.	4	1	1		Square Feet

**General Comments****Span 135 Left Bridge Rail****Concrete Railing**

Element Number	Element Name	Total Qty	CS1 Qty	CS2 Qty	CS3 Qty	CS4 Qty
331	Reinforced Concrete Bridge Railing	51	50	1	0	0 Feet

Element Number	Defect Type	Defect Description	CS	CS Qty	Maint Qty
331	Delamination/Spall	3" X 2" X UP TO 1/4" SPALL, SOUTH FACE, 10' FROM BENT 134	2	1	1 Feet

**General Comments****Span 135 Beam 1****Prestressed Concrete Girder**

Element Number	Element Name	Total Qty	CS1 Qty	CS2 Qty	CS3 Qty	CS4 Qty
109	Prestressed Concrete Open Girder/Beam	51	49	2	0	0 Feet

Element Number	Defect Type	Defect Description	CS	CS Qty	Maint Qty
109	Patched Area	24" X 9" PATCHED AREA, SOUTH FACE, AT BENT 135.	2	2	Feet

**General Comments****Span 135 Near Bearing****Movable Bearing**

Element Number	Element Name	Total Qty	CS1 Qty	CS2 Qty	CS3 Qty	CS4 Qty
311	Movable Bearing	1	0	1	0	0 Each
515	Steel Protective Coating	1	0	0	0	1 Square Feet

Element Number	Defect Type	Defect Description	CS	CS Qty	Maint Qty
311	Corrosion	CORROSION WITH LESS THAN 1/16" LOSS. (2" REMAINING).	2	1	Each
515	Effectiveness (Steel Protective Coatings)	BEARING RUSTING.	4	1	1 Square Feet

**General Comments****Span 135 Far Bearing****Fixed Bearing**

Element Number	Element Name	Total Qty	CS1 Qty	CS2 Qty	CS3 Qty	CS4 Qty
313	Fixed Bearing	1	0	1	0	0 Each
515	Steel Protective Coating	1	0	0	0	1 Square Feet

Element Number	Defect Type	Defect Description	CS	CS Qty	Maint Qty
313	Corrosion	CORROSION WITH LESS THAN 1/16" LOSS. (2" REMAINING).	2	1	Each
515	Effectiveness (Steel Protective Coatings)	RUST SCALE, BEARING ASSEMBLY.	4	1	1 Square Feet

**General Comments**



**Span 135****Beam 2****Prestressed Concrete Girder**

Element Number	Element Name		Total Qty	CS1 Qty	CS2 Qty	CS3 Qty	CS4 Qty
109	Prestressed Concrete Open Girder/Beam		51	48	3	0	0 Feet

Element Number	Defect Type	Defect Description	CS	CS Qty	Maint Qty
109	Patched Area	18" X 18" PATCHED AREA, SOUTH FACE, AT BENT 135.	2	2	Feet
109	Exposed Rebar	(1) LOCATION EXPOSED REINFORCING, NORTH FACE, 3' FROM BENT 135.	2	1	1 Feet
General Comments					

**Span 135****Near Bearing****Movable Bearing**

Element Number	Element Name	Total Qty	CS1 Qty	CS2 Qty	CS3 Qty	CS4 Qty
311	Movable Bearing	1	0	0	1	0 Each
515	Steel Protective Coating	1	0	0	0	1 Square Feet

Element Number	Defect Type	Defect Description	CS	CS Qty	Maint Qty
311	Corrosion	RUST SCALE, BEARING ASSEMBLY.	3	1	1 Each
515	Effectiveness (Steel Protective Coatings)	BEARING RUSTING.	4	1	1 Square Feet
General Comments					

**Span 135****Far Bearing****Fixed Bearing**

Element Number	Element Name	Total Qty	CS1 Qty	CS2 Qty	CS3 Qty	CS4 Qty
313	Fixed Bearing	1	0	1	0	0 Each
515	Steel Protective Coating	1	0	0	0	1 Square Feet

Element Number	Defect Type	Defect Description	CS	CS Qty	Maint Qty
313	Corrosion	CORROSION WITH LESS THAN 1/16" LOSS. (2" REMAINING).	2	1	Each
515	Effectiveness (Steel Protective Coatings)	RUST SCALE, BEARING ASSEMBLY.	4	1	1 Square Feet
General Comments					

**Span 135****Beam 3****Prestressed Concrete Girder**

Element Number	Element Name		Total Qty	CS1 Qty	CS2 Qty	CS3 Qty	CS4 Qty
109	Prestressed Concrete Open Girder/Beam		51	47	4	0	0 Feet

Element Number	Defect Type	Defect Description	CS	CS Qty	Maint Qty
109	Patched Area	UP TO 24" X 9" PATCHED AREAS, NORTH AND SOUTH FACES, AT BENT 134.	2	2	Feet
109	Patched Area	UP TO 24" X 10" PATCHED AREAS, NORTH AND SOUTH FACES, AT BENT 135.	2	2	Feet
General Comments					

**Span 135****Near Bearing****Movable Bearing**

Element Number	Element Name	Total Qty	CS1 Qty	CS2 Qty	CS3 Qty	CS4 Qty	
311	Movable Bearing	1	0	0	1	0	Each
515	Steel Protective Coating	1	0	0	0	1	Square Feet

---

Element Number	Defect Type	Defect Description	CS	CS Qty	Maint Qty	
311	Corrosion	RUST SCALE, BEARING ASSEMBLY.	3	1		Each
515	Effectiveness (Steel Protective Coatings)	BEARING RUSTING.	4	1	1	Square Feet

---

**General Comments**

**Span 135****Far Bearing****Fixed Bearing**

Element Number	Element Name	Total Qty	CS1 Qty	CS2 Qty	CS3 Qty	CS4 Qty	
313	Fixed Bearing	1	0	1	0	0	Each
515	Steel Protective Coating	1	0	0	0	1	Square Feet

---

Element Number	Defect Type	Defect Description	CS	CS Qty	Maint Qty	
313	Corrosion	CORROSION WITH LESS THAN 1/16" LOSS. (2" REMAINING).	2	1		Each
515	Effectiveness (Steel Protective Coatings)	RUST SCALE, BEARING ASSEMBLY.	4	1	1	Square Feet

---

**General Comments**

**Span 135****Beam 4****Prestressed Concrete Girder**

Element Number	Element Name	Total Qty	CS1 Qty	CS2 Qty	CS3 Qty	CS4 Qty	
109	Prestressed Concrete Open Girder/Beam	51	48	3	0	0	Feet

---

Element Number	Defect Type	Defect Description	CS	CS Qty	Maint Qty	
109	Patched Area	36" X 9" PATCHED AREA, NORTH FACE, AT BENT 134.	2	3		Feet

---

**General Comments**

**Span 135****Near Bearing****Movable Bearing**

Element Number	Element Name	Total Qty	CS1 Qty	CS2 Qty	CS3 Qty	CS4 Qty	
311	Movable Bearing	1	0	1	0	0	Each
515	Steel Protective Coating	1	0	0	0	1	Square Feet

---

Element Number	Defect Type	Defect Description	CS	CS Qty	Maint Qty	
311	Corrosion	CORROSION WITH LESS THAN 1/16" LOSS. (2" REMAINING).	2	1		Each
515	Effectiveness (Steel Protective Coatings)	BEARING RUSTING.	4	1	1	Square Feet

---

**General Comments**

**Span 135 Far Bearing****Fixed Bearing**

Element Number	Element Name	Total Qty	CS1 Qty	CS2 Qty	CS3 Qty	CS4 Qty	
313	Fixed Bearing	1	0	1	0	0	Each
515	Steel Protective Coating	1	0	0	0	1	Square Feet

Element Number	Defect Type	Defect Description	CS	CS Qty	Maint Qty	
313	Corrosion	CORROSION WITH LESS THAN 1/16" LOSS. (2" REMAINING).	2	1		Each
515	Effectiveness (Steel Protective Coatings)	RUST SCALE, BEARING ASSEMBLY.	4	1	1	Square Feet

**General Comments**

**Span 136 Beam 1****Prestressed Concrete Girder**

Element Number	Element Name	Total Qty	CS1 Qty	CS2 Qty	CS3 Qty	CS4 Qty	
109	Prestressed Concrete Open Girder/Beam	51	49	2	0	0	Feet

Element Number	Defect Type	Defect Description	CS	CS Qty	Maint Qty	
109	Patched Area	UP TO 24" X 9" PATCHED AREA, NORTH AND SOUTH FACE, AT BENT 135.	2	2		Feet

**General Comments**

**Span 136 Near Bearing****Movable Bearing**

Element Number	Element Name	Total Qty	CS1 Qty	CS2 Qty	CS3 Qty	CS4 Qty	
311	Movable Bearing	1	0	1	0	0	Each
515	Steel Protective Coating	1	0	0	0	1	Square Feet

Element Number	Defect Type	Defect Description	CS	CS Qty	Maint Qty	
311	Corrosion	CORROSION WITH LESS THAN 1/16" LOSS. (2" REMAINING).	2	1		Each
515	Effectiveness (Steel Protective Coatings)	RUST SCALE, BEARING ASSEMBLY.	4	1	1	Square Feet

**General Comments**

**Span 136 Far Bearing****Fixed Bearing**

Element Number	Element Name	Total Qty	CS1 Qty	CS2 Qty	CS3 Qty	CS4 Qty	
313	Fixed Bearing	1	0	1	0	0	Each
515	Steel Protective Coating	1	0	0	0	1	Square Feet

Element Number	Defect Type	Defect Description	CS	CS Qty	Maint Qty	
313	Corrosion	CORROSION WITH LESS THAN 1/16" LOSS. (2" REMAINING).	2	1		Each
515	Effectiveness (Steel Protective Coatings)	RUST SCALE, BEARING ASSEMBLY.	4	1	1	Square Feet

**General Comments**

**Span 136 Beam 2****Prestressed Concrete Girder**

Element Number	Element Name	Total Qty	CS1 Qty	CS2 Qty	CS3 Qty	CS4 Qty
109	Prestressed Concrete Open Girder/Beam	51	46	5	0	0 Feet

Element Number	Defect Type	Defect Description	CS	CS Qty	Maint Qty
109	Patched Area	UP TO 24" X 9" PATCHED AREA, NORTH, AT BENT 135.	2	2	Feet
109	Patched Area	36" X 12" PATCHED AREA, EAST FACE, BETWEEN BEAMS 2 AND 3, ON BENT 135 DIAPHRAGM.	2	3	Feet

**General Comments****Span 136 Near Bearing****Movable Bearing**

Element Number	Element Name	Total Qty	CS1 Qty	CS2 Qty	CS3 Qty	CS4 Qty
311	Movable Bearing	1	0	1	0	0 Each
515	Steel Protective Coating	1	0	0	0	1 Square Feet

Element Number	Defect Type	Defect Description	CS	CS Qty	Maint Qty
311	Corrosion	CORROSION WITH LESS THAN 1/16" LOSS. (2" REMAINING).	2	1	Each
515	Effectiveness (Steel Protective Coatings)	RUST SCALE, BEARING ASSEMBLY.	4	1	1 Square Feet

**General Comments****Span 136 Far Bearing****Fixed Bearing**

Element Number	Element Name	Total Qty	CS1 Qty	CS2 Qty	CS3 Qty	CS4 Qty
313	Fixed Bearing	1	0	1	0	0 Each
515	Steel Protective Coating	1	0	0	0	1 Square Feet

Element Number	Defect Type	Defect Description	CS	CS Qty	Maint Qty
313	Corrosion	CORROSION WITH LESS THAN 1/16" LOSS. (2" REMAINING).	2	1	Each
515	Effectiveness (Steel Protective Coatings)	BEARING RUSTING.	4	1	1 Square Feet

**General Comments****Span 136 Beam 3****Prestressed Concrete Girder**

Element Number	Element Name	Total Qty	CS1 Qty	CS2 Qty	CS3 Qty	CS4 Qty
109	Prestressed Concrete Open Girder/Beam	51	48	3	0	0 Feet

Element Number	Defect Type	Defect Description	CS	CS Qty	Maint Qty
109	Exposed Rebar	7" DIAMETER X 1/2" SPALL, WITH EXPOSED REBAR, NORTH FACE, 3' FROM BENT 136.	2	1	1 Feet
109	Patched Area	24" X 9" PATCHED AREAS, NORTH FACE, AT BENT 135.	2	2	Feet

**General Comments****Span 136 Near Bearing****Movable Bearing**

Element Number	Element Name	Total Qty	CS1 Qty	CS2 Qty	CS3 Qty	CS4 Qty	
311	Movable Bearing	1	0	1	0	0	Each
515	Steel Protective Coating	1	0	0	0	1	Square Feet

Element Number	Defect Type	Defect Description	CS	CS Qty	Maint Qty	
311	Corrosion	CORROSION WITH LESS THAN 1/16" LOSS. (2" REMAINING).	2	1		Each
515	Effectiveness (Steel Protective Coatings)	RUST SCALE, BEARING ASSEMBLY.	4	1	1	Square Feet

**General Comments****Span 136 Far Bearing****Fixed Bearing**

Element Number	Element Name	Total Qty	CS1 Qty	CS2 Qty	CS3 Qty	CS4 Qty	
313	Fixed Bearing	1	0	1	0	0	Each
515	Steel Protective Coating	1	0	0	0	1	Square Feet

Element Number	Defect Type	Defect Description	CS	CS Qty	Maint Qty	
313	Corrosion	CORROSION WITH LESS THAN 1/16" LOSS. (2" REMAINING).	2	1		Each
515	Effectiveness (Steel Protective Coatings)	BEARING RUSTING.	4	1	1	Square Feet

**General Comments****Span 136 Beam 4****Prestressed Concrete Girder**

Element Number	Element Name	Total Qty	CS1 Qty	CS2 Qty	CS3 Qty	CS4 Qty	
109	Prestressed Concrete Open Girder/Beam	51	48	3	0	0	Feet

Element Number	Defect Type	Defect Description	CS	CS Qty	Maint Qty	
109	Patched Area	36" X UP TO 10" PATCHED AREA, NORTH FACE, 3' FROM BENT 135.	2	3		Feet

**General Comments****Span 136 Near Bearing****Movable Bearing**

Element Number	Element Name	Total Qty	CS1 Qty	CS2 Qty	CS3 Qty	CS4 Qty	
311	Movable Bearing	1	0	1	0	0	Each
515	Steel Protective Coating	1	0	0	0	1	Square Feet

Element Number	Defect Type	Defect Description	CS	CS Qty	Maint Qty	
311	Corrosion	CORROSION WITH LESS THAN 1/16" LOSS. (2" REMAINING).	2	1		Each

Structure Number: **880007**Inspection Date: **08/31/2020**

<b>515</b>	Effectiveness (Steel Protective Coatings)	RUST SCALE, BEARING ASSEMBLY.	4	1	1	Square Feet
<b>General Comments</b>						

### Span 136 Far Bearing

#### Fixed Bearing

Element Number	Element Name	Total Qty	CS1 Qty	CS2 Qty	CS3 Qty	CS4 Qty
313	Fixed Bearing	1	0	1	0	0 Each
515	Steel Protective Coating	1	0	0	0	1 Square Feet

Element Number	Defect Type	Defect Description	CS	CS Qty	Maint Qty
313	Corrosion	CORROSION WITH LESS THAN 1/16" LOSS. (2" REMAINING).	2	1	Each
515	Effectiveness (Steel Protective Coatings)	RUST SCALE, BEARING ASSEMBLY.	4	1	1 Square Feet
General Comments					

### Span 137 Left Bridge Rail

#### Concrete Railing

Element Number	Element Name	Total Qty	CS1 Qty	CS2 Qty	CS3 Qty	CS4 Qty
331	Reinforced Concrete Bridge Railing	51	49	0	2	0 Feet

Element Number	Defect Type	Defect Description	CS	CS Qty	Maint Qty
331	Delamination/Spall	2' X 4" X 11" SPALL WITH EXPOSED REBAR AT TOP LEFT CORNER LOCATED ON POST 7 AND RAIL	3	2	2 Feet
General Comments					

### Span 137 Beam 1

#### Prestressed Concrete Girder

Element Number	Element Name	Total Qty	CS1 Qty	CS2 Qty	CS3 Qty	CS4 Qty
109	Prestressed Concrete Open Girder/Beam	51	50	1	0	0 Feet

Element Number	Defect Type	Defect Description	CS	CS Qty	Maint Qty
109	Patched Area	4' X 1' PATCHED AREA, WEST FACE OF BENT 136 DIAPHRAGM, BETWEEN BEAMS 1 AND 2.	2	1	Feet
General Comments					

### Span 137 Near Bearing

#### Movable Bearing

Element Number	Element Name	Total Qty	CS1 Qty	CS2 Qty	CS3 Qty	CS4 Qty
311	Movable Bearing	1	0	1	0	0 Each
515	Steel Protective Coating	1	0	0	0	1 Square Feet

Element Number	Defect Type	Defect Description	CS	CS Qty	Maint Qty
311	Corrosion	CORROSION WITH LESS THAN 1/16" LOSS. (2" REMAINING).	2	1	Each
515	Effectiveness (Steel Protective Coatings)	BEARING RUSTING.	4	1	1 Square Feet

**General Comments****Span 137 Far Bearing****Fixed Bearing**

Element Number	Element Name	Total Qty	CS1 Qty	CS2 Qty	CS3 Qty	CS4 Qty
313	Fixed Bearing	1	0	0	1	0 Each
515	Steel Protective Coating	1	0	0	0	1 Square Feet

Element Number	Defect Type	Defect Description	CS	CS Qty	Maint Qty
313	Corrosion	RUST SCALE, BEARING ASSEMBLY.	3	1	1 Each
515	Effectiveness (Steel Protective Coatings)	BEARING RUSTING.	4	1	1 Square Feet

**General Comments****Span 137 Beam 2****Prestressed Concrete Girder**

Element Number	Element Name	Total Qty	CS1 Qty	CS2 Qty	CS3 Qty	CS4 Qty
109	Prestressed Concrete Open Girder/Beam	51	46	0	5	0 Feet

Element Number	Defect Type	Defect Description	CS	CS Qty	Maint Qty
109	Exposed Rebar	(PAR) 18" X UP TO 12" X 1" SPALL, WITH EXPOSED REINFORCING, EAST FACE, BENT 136 DIAPHRAGM, BETWEEN BEAMS 2 AND 3, WITH 4' X 12" DELAMINATION.	3	4	4 Feet
109	Patched Area	3' X 1' CRACKED PATCHED AREA, WEST FACE OF BENT 137 DIAPHRAGM, BETWEEN BEAMS 1 AND 2.	3	1	3 Feet

**General Comments****Span 137 Near Bearing****Movable Bearing**

Element Number	Element Name	Total Qty	CS1 Qty	CS2 Qty	CS3 Qty	CS4 Qty
311	Movable Bearing	1	0	1	0	0 Each
515	Steel Protective Coating	1	0	0	0	1 Square Feet

Element Number	Defect Type	Defect Description	CS	CS Qty	Maint Qty
311	Corrosion	CORROSION WITH LESS THAN 1/16" LOSS. (2" REMAINING).	2	1	Each
515	Effectiveness (Steel Protective Coatings)	RUST SCALE, BEARING ASSEMBLY.	4	1	1 Square Feet

**General Comments****Span 137 Far Bearing****Fixed Bearing**

Element Number	Element Name	Total Qty	CS1 Qty	CS2 Qty	CS3 Qty	CS4 Qty
313	Fixed Bearing	1	0	1	0	0 Each
515	Steel Protective Coating	1	0	0	0	1 Square Feet

Element Number	Defect Type	Defect Description	CS	CS Qty	Maint Qty
----------------	-------------	--------------------	----	--------	-----------

Structure Number: **880007**Inspection Date: **08/31/2020**

313	Corrosion	CORROSION WITH LESS THAN 1/16" LOSS. (2" REMAINING).	2	1	Each
515	Effectiveness (Steel Protective Coatings)	BEARING RUSTING.	4	1	1 Square Feet

**General Comments****Span 137****Beam 3****Prestressed Concrete Girder**

Element Number	Element Name	Total Qty	CS1 Qty	CS2 Qty	CS3 Qty	CS4 Qty
109	Prestressed Concrete Open Girder/Beam	51	47	2	2	0 Feet

Element Number	Defect Type	Defect Description	CS	CS Qty	Maint Qty
109	Patched Area	5' X 1' CRACKED PATCHED AREA, WEST FACE OF BENT 137 DIAPHRAGM, BETWEEN BEAMS 2 AND 3.	3	1	5 Feet
109	Delamination/Spall	1.5' X 6" X 4" DEEP SPALL WITH EXPOSED REBAR ON EAST	3	1	1 Feet
109	Exposed Rebar	3" DIAMETER X 1/2" SPALL, WITH EXPOSED REBAR, NORTH FACE, 3' FROM BENT 137.	2	1	1 Feet
109	Patched Area	16" X 9" PATCHED AREA, SOUTH FACE, AT BENT 137.	2	1	Feet

**General Comments****Span 137****Near Bearing****Movable Bearing**

Element Number	Element Name	Total Qty	CS1 Qty	CS2 Qty	CS3 Qty	CS4 Qty
311	Movable Bearing	1	0	1	0	0 Each
515	Steel Protective Coating	1	0	0	0	1 Square Feet

Element Number	Defect Type	Defect Description	CS	CS Qty	Maint Qty
311	Corrosion	CORROSION WITH LESS THAN 1/16" LOSS. (2" REMAINING).	2	1	Each
515	Effectiveness (Steel Protective Coatings)	RUST SCALE, BEARING ASSEMBLY.	4	1	1 Square Feet

**General Comments****Span 137****Far Bearing****Fixed Bearing**

Element Number	Element Name	Total Qty	CS1 Qty	CS2 Qty	CS3 Qty	CS4 Qty
313	Fixed Bearing	1	0	1	0	0 Each
515	Steel Protective Coating	1	0	0	0	1 Square Feet

Element Number	Defect Type	Defect Description	CS	CS Qty	Maint Qty
313	Corrosion	CORROSION WITH LESS THAN 1/16" LOSS. (2" REMAINING).	2	1	Each
515	Effectiveness (Steel Protective Coatings)	RUST SCALE, BEARING ASSEMBLY.	4	1	1 Square Feet

**General Comments**



**Span 137****Beam 4****Prestressed Concrete Girder**

Element Number	Element Name	Total Qty	CS1 Qty	CS2 Qty	CS3 Qty	CS4 Qty	
109	Prestressed Concrete Open Girder/Beam	51	48	3	0	0	Feet

---

Element Number	Defect Type	Defect Description	CS	CS Qty	Maint Qty	
109	Patched Area	29" X 9" PATCHED AREA, NORTH FACE, AT BENT 136.	2	3		Feet

---

**General Comments**

**Span 137****Near Bearing****Movable Bearing**

Element Number	Element Name	Total Qty	CS1 Qty	CS2 Qty	CS3 Qty	CS4 Qty	
311	Movable Bearing	1	0	1	0	0	Each
515	Steel Protective Coating	1	0	0	0	1	Square Feet

---

Element Number	Defect Type	Defect Description	CS	CS Qty	Maint Qty	
311	Corrosion	CORROSION WITH LESS THAN 1/16" LOSS. (2" REMAINING).	2	1		Each
515	Effectiveness (Steel Protective Coatings)	RUST SCALE, BEARING ASSEMBLY.	4	1	1	Square Feet

---

**General Comments**

**Span 137****Far Bearing****Fixed Bearing**

Element Number	Element Name	Total Qty	CS1 Qty	CS2 Qty	CS3 Qty	CS4 Qty	
313	Fixed Bearing	1	0	1	0	0	Each
515	Steel Protective Coating	1	0	0	0	1	Square Feet

---

Element Number	Defect Type	Defect Description	CS	CS Qty	Maint Qty	
313	Corrosion	CORROSION WITH LESS THAN 1/16" LOSS. (2" REMAINING).	2	1		Each
515	Effectiveness (Steel Protective Coatings)	BEARING RUSTING.	4	1	1	Square Feet

---

**General Comments**

**Span 138****Left Bridge Rail****Concrete Railing**

Element Number	Element Name	Total Qty	CS1 Qty	CS2 Qty	CS3 Qty	CS4 Qty	
331	Reinforced Concrete Bridge Railing	51	50	1	0	0	Feet

---

Element Number	Defect Type	Defect Description	CS	CS Qty	Maint Qty	
331	Delamination/Spall	6" X 6" X UP TO 3/4" SPALL, TOP OF RAILPOST, 8' FROM BENT 138.	2	1	1	Feet

---

**General Comments**

**Span 138****Beam 1****Prestressed Concrete Girder**

Element Number	Element Name	Total Qty	CS1 Qty	CS2 Qty	CS3 Qty	CS4 Qty
109	Prestressed Concrete Open Girder/Beam	51	48	3	0	0 Feet

Element Number	Defect Type	Defect Description	CS	CS Qty	Maint Qty
109	Exposed Rebar	3" DIAMETER X 1/2" SPALL, WITH EXPOSED REBAR, SOUTH FACE, 3' FROM BENT 137.	2	1	1 Feet
109	Patched Area	16" X 10" PATCHED AREA, SOUTH FACE, AT BENT 137.	2	2	Feet

**General Comments**

**Span 138****Near Bearing****Movable Bearing**

Element Number	Element Name	Total Qty	CS1 Qty	CS2 Qty	CS3 Qty	CS4 Qty
311	Movable Bearing	1	0	0	1	0 Each
515	Steel Protective Coating	1	0	0	0	1 Square Feet

Element Number	Defect Type	Defect Description	CS	CS Qty	Maint Qty
311	Corrosion	RUST SCALE, BEARING ASSEMBLY.	3	1	1 Each
515	Effectiveness (Steel Protective Coatings)	BEARING RUSTING.	4	1	1 Square Feet

**General Comments**

**Span 138****Far Bearing****Fixed Bearing**

Element Number	Element Name	Total Qty	CS1 Qty	CS2 Qty	CS3 Qty	CS4 Qty
313	Fixed Bearing	1	0	1	0	0 Each
515	Steel Protective Coating	1	0	0	0	1 Square Feet

Element Number	Defect Type	Defect Description	CS	CS Qty	Maint Qty
313	Corrosion	CORROSION WITH LESS THAN 1/16" LOSS. (2" REMAINING).	2	1	Each
515	Effectiveness (Steel Protective Coatings)	RUST SCALE, BEARING ASSEMBLY.	4	1	1 Square Feet

**General Comments**

**Span 138****Beam 2****Prestressed Concrete Girder**

Element Number	Element Name	Total Qty	CS1 Qty	CS2 Qty	CS3 Qty	CS4 Qty
109	Prestressed Concrete Open Girder/Beam	51	49	0	2	0 Feet

Element Number	Defect Type	Defect Description	CS	CS Qty	Maint Qty
109	Patched Area	16" X 9" CRACKED PATCHED AREA, NORTH FACE, AT BENT 138.	3	2	2 Feet

**General Comments**

**Span 138****Near Bearing****Movable Bearing**

Element Number	Element Name	Total Qty	CS1 Qty	CS2 Qty	CS3 Qty	CS4 Qty	
311	Movable Bearing	1	0	1	0	0	Each
515	Steel Protective Coating	1	0	0	0	1	Square Feet

Element Number	Defect Type	Defect Description	CS	CS Qty	Maint Qty	
311	Corrosion	CORROSION WITH LESS THAN 1/16" LOSS. (2" REMAINING).	2	1		Each
515	Effectiveness (Steel Protective Coatings)	BEARING RUSTING.	4	1	1	Square Feet

**General Comments**

**Span 138****Far Bearing****Fixed Bearing**

Element Number	Element Name	Total Qty	CS1 Qty	CS2 Qty	CS3 Qty	CS4 Qty	
313	Fixed Bearing	1	0	1	0	0	Each
515	Steel Protective Coating	1	0	0	0	1	Square Feet

Element Number	Defect Type	Defect Description	CS	CS Qty	Maint Qty	
313	Corrosion	CORROSION WITH LESS THAN 1/16" LOSS. (2" REMAINING).	2	1		Each
515	Effectiveness (Steel Protective Coatings)	RUST SCALE, BEARING ASSEMBLY.	4	1	1	Square Feet

**General Comments**

**Span 138****Beam 3****Prestressed Concrete Girder**

Element Number	Element Name	Total Qty	CS1 Qty	CS2 Qty	CS3 Qty	CS4 Qty	
109	Prestressed Concrete Open Girder/Beam	51	49	2	0	0	Feet

Element Number	Defect Type	Defect Description	CS	CS Qty	Maint Qty	
109	Patched Area	12" X 9" PATCHED AREA, SOUTH FACE, AT BENT 137.	2	1		Feet
109	Patched Area	UP TO 10" X 10" PATCHED AREAS, NORTH AND SOUTH FACES, AT BENT 138.	2	1		Feet

**General Comments**

**Span 138****Near Bearing****Movable Bearing**

Element Number	Element Name	Total Qty	CS1 Qty	CS2 Qty	CS3 Qty	CS4 Qty	
311	Movable Bearing	1	0	1	0	0	Each
515	Steel Protective Coating	1	0	0	0	1	Square Feet

Element Number	Defect Type	Defect Description	CS	CS Qty	Maint Qty	
311	Corrosion	CORROSION WITH LESS THAN 1/16" LOSS. (2" REMAINING).	2	1		Each
515	Effectiveness (Steel Protective Coatings)	RUST SCALE, BEARING ASSEMBLY.	4	1	1	Square Feet

**General Comments****Span 138 Far Bearing****Fixed Bearing**

Element Number	Element Name	Total Qty	CS1 Qty	CS2 Qty	CS3 Qty	CS4 Qty
313	Fixed Bearing	1	0	1	0	0 Each
515	Steel Protective Coating	1	0	0	0	1 Square Feet

Element Number	Defect Type	Defect Description	CS	CS Qty	Maint Qty
313	Corrosion	CORROSION WITH LESS THAN 1/16" LOSS. (2" REMAINING).	2	1	Each
515	Effectiveness (Steel Protective Coatings)	RUST SCALE, BEARING ASSEMBLY.	4	1	1 Square Feet

**General Comments****Span 138 Beam 4****Prestressed Concrete Girder**

Element Number	Element Name	Total Qty	CS1 Qty	CS2 Qty	CS3 Qty	CS4 Qty
109	Prestressed Concrete Open Girder/Beam	51	49	1	1	0 Feet

Element Number	Defect Type	Defect Description	CS	CS Qty	Maint Qty
109	Patched Area	3' X 1' CRACKED PATCHED AREA, WEST FACE OF BENT 138 DIAPHRAGM, BETWEEN BEAMS 3 AND 4.	3	1	3 Feet
109	Exposed Prestressing	(PAR) 6" X 6" X 2" DEEP SPALL WITH EXPOSED STRAND ON NORTH FACE AT BENT 138	2	1	1 Feet

**General Comments****Span 138 Near Bearing****Movable Bearing**

Element Number	Element Name	Total Qty	CS1 Qty	CS2 Qty	CS3 Qty	CS4 Qty
311	Movable Bearing	1	0	1	0	0 Each
515	Steel Protective Coating	1	0	0	0	1 Square Feet

Element Number	Defect Type	Defect Description	CS	CS Qty	Maint Qty
311	Corrosion	CORROSION WITH LESS THAN 1/16" LOSS. (2" REMAINING).	2	1	Each
515	Effectiveness (Steel Protective Coatings)	RUST SCALE, BEARING ASSEMBLY.	4	1	1 Square Feet

**General Comments****Span 138 Far Bearing****Fixed Bearing**

Element Number	Element Name	Total Qty	CS1 Qty	CS2 Qty	CS3 Qty	CS4 Qty
313	Fixed Bearing	1	0	1	0	0 Each
515	Steel Protective Coating	1	0	0	0	1 Square Feet

Element Number	Defect Type	Defect Description	CS	CS Qty	Maint Qty
----------------	-------------	--------------------	----	--------	-----------

Structure Number: **880007**Inspection Date: **08/31/2020**

313	Corrosion	CORROSION WITH LESS THAN 1/16" LOSS. (2" REMAINING).	2	1	Each
515	Effectiveness (Steel Protective Coatings)	RUST SCALE, BEARING ASSEMBLY.	4	1	1 Square Feet
<b>General Comments</b>					

**Span 139****Beam 1****Prestressed Concrete Girder**

Element Number	Element Name	Total Qty	CS1 Qty	CS2 Qty	CS3 Qty	CS4 Qty
109	Prestressed Concrete Open Girder/Beam	51	49	2	0	0 Feet

Element Number	Defect Type	Defect Description	CS	CS Qty	Maint Qty
109	Exposed Rebar	(2) UP TO 3" DIAMETER X 1/2" SPALLS, WITH EXPOSED REBAR, SOUTH FACE, 3' FROM BENT 138.	2	2	2 Feet
General Comments					

**Span 139****Near Bearing****Movable Bearing**

Element Number	Element Name	Total Qty	CS1 Qty	CS2 Qty	CS3 Qty	CS4 Qty
311	Movable Bearing	1	0	1	0	0 Each
515	Steel Protective Coating	1	0	0	0	1 Square Feet

Element Number	Defect Type	Defect Description	CS	CS Qty	Maint Qty
311	Corrosion	CORROSION WITH LESS THAN 1/16" LOSS. (2" REMAINING).	2	1	Each
515	Effectiveness (Steel Protective Coatings)	RUST SCALE, BEARING ASSEMBLY.	4	1	1 Square Feet
General Comments					

**Span 139****Far Bearing****Fixed Bearing**

Element Number	Element Name	Total Qty	CS1 Qty	CS2 Qty	CS3 Qty	CS4 Qty
313	Fixed Bearing	1	0	1	0	0 Each
515	Steel Protective Coating	1	0	0	0	1 Square Feet

Element Number	Defect Type	Defect Description	CS	CS Qty	Maint Qty
313	Corrosion	CORROSION WITH LESS THAN 1/16" LOSS. (2" REMAINING).	2	1	Each
515	Effectiveness (Steel Protective Coatings)	BEARING RUSTING.	4	1	1 Square Feet
General Comments					

**Span 139****Beam 2****Prestressed Concrete Girder**

Element Number	Element Name	Total Qty	CS1 Qty	CS2 Qty	CS3 Qty	CS4 Qty
109	Prestressed Concrete Open Girder/Beam	51	49	2	0	0 Feet

Element Number	Defect Type	Defect Description	CS	CS Qty	Maint Qty
----------------	-------------	--------------------	----	--------	-----------

Structure Number: **880007**Inspection Date: **08/31/2020**

<b>109</b>	Delamination/Spall	(2) UP TO 2" X 3" X 1/2" SPALLS, WITH EXPOSED REINFORCING, SOUTH FACE, NEAR MIDSPAN.	2	1	1 Feet
<b>109</b>	Patched Area	12" X 9" PATCHED AREA, NORTH FACE, AT BENT 138.	2	1	Feet

**General Comments****Span 139 Near Bearing****Movable Bearing**

Element Number	Element Name	Total Qty	CS1 Qty	CS2 Qty	CS3 Qty	CS4 Qty
311	Movable Bearing	1	0	1	0	0 Each
515	Steel Protective Coating	1	0	0	0	1 Square Feet

Element Number	Defect Type	Defect Description	CS	CS Qty	Maint Qty
<b>311</b>	Corrosion	CORROSION WITH LESS THAN 1/16" LOSS. (2" REMAINING).	2	1	Each
<b>515</b>	Effectiveness (Steel Protective Coatings)	BEARING RUSTING.	4	1	1 Square Feet

**General Comments****Span 139 Far Bearing****Fixed Bearing**

Element Number	Element Name	Total Qty	CS1 Qty	CS2 Qty	CS3 Qty	CS4 Qty
313	Fixed Bearing	1	0	1	0	0 Each
515	Steel Protective Coating	1	0	0	0	1 Square Feet

Element Number	Defect Type	Defect Description	CS	CS Qty	Maint Qty
<b>313</b>	Corrosion	CORROSION WITH LESS THAN 1/16" LOSS. (2" REMAINING).	2	1	Each
<b>515</b>	Effectiveness (Steel Protective Coatings)	RUST SCALE, BEARING ASSEMBLY.	4	1	1 Square Feet

**General Comments****Span 139 Beam 3****Prestressed Concrete Girder**

Element Number	Element Name	Total Qty	CS1 Qty	CS2 Qty	CS3 Qty	CS4 Qty
109	Prestressed Concrete Open Girder/Beam	51	43	2	6	0 Feet

Element Number	Defect Type	Defect Description	CS	CS Qty	Maint Qty
<b>109</b>	Patched Area	6' X 1' CRACKED PATCHED AREA, NORTH FACE, AT BENT 139.	3	6	6 Feet
<b>109</b>	Patched Area	12" X 9" PATCHED AREA, NORTH FACE, AT BENT 138.	2	1	Feet
<b>109</b>	Patched Area	12" X 8" PATCHED AREA, SOUTH FACE, AT BENT 139.	2	1	Feet

**General Comments**

**Span 139****Near Bearing****Movable Bearing**

Element Number	Element Name	Total Qty	CS1 Qty	CS2 Qty	CS3 Qty	CS4 Qty	
311	Movable Bearing	1	0	1	0	0	Each
515	Steel Protective Coating	1	0	0	0	1	Square Feet
Element Number	Defect Type	Defect Description	CS	CS Qty	Maint Qty		
311	Corrosion	CORROSION WITH LESS THAN 1/16" LOSS. (2" REMAINING).	2	1			Each
515	Effectiveness (Steel Protective Coatings)	BEARING RUSTING.	4	1	1		Square Feet
<b>General Comments</b>							

**Span 139****Far Bearing****Fixed Bearing**

Element Number	Element Name	Total Qty	CS1 Qty	CS2 Qty	CS3 Qty	CS4 Qty	
313	Fixed Bearing	1	0	1	0	0	Each
515	Steel Protective Coating	1	0	0	0	1	Square Feet
Element Number	Defect Type	Defect Description	CS	CS Qty	Maint Qty		
313	Corrosion	CORROSION WITH LESS THAN 1/16" LOSS. (2" REMAINING).	2	1			Each
515	Effectiveness (Steel Protective Coatings)	BEARING RUSTING.	4	1	1		Square Feet
<b>General Comments</b>							

**Span 139****Beam 4****Prestressed Concrete Girder**

Element Number	Element Name	Total Qty	CS1 Qty	CS2 Qty	CS3 Qty	CS4 Qty	
109	Prestressed Concrete Open Girder/Beam	51	47	4	0	0	Feet
Element Number	Defect Type	Defect Description	CS	CS Qty	Maint Qty		
109	Patched Area	18" X 9" PATCHED AREA, NORTH FACE, AT BENT 139.	2	2			Feet
109	Cracking (PSC)	16" X 0.009" VERTICAL CRACK, EAST FACE, 3' FROM BENT 138.	2	1	1		Feet
109	Exposed Rebar	(2) 3" DIAMETER X 1/2" SPALL, WITH EXPOSED REBAR, NORTH FACE, 3' FROM BENT 139	2	1	1		Feet
<b>General Comments</b>							

**Span 139****Near Bearing****Movable Bearing**

Element Number	Element Name	Total Qty	CS1 Qty	CS2 Qty	CS3 Qty	CS4 Qty	
311	Movable Bearing	1	0	1	0	0	Each
515	Steel Protective Coating	1	0	0	0	1	Square Feet
Element Number	Defect Type	Defect Description	CS	CS Qty	Maint Qty		
311	Corrosion	CORROSION WITH LESS THAN 1/16" LOSS. (2" REMAINING).	2	1			Each

Structure Number: **880007**Inspection Date: **08/31/2020**

<b>515</b>	Effectiveness (Steel Protective Coatings)	BEARING RUSTING.	4	1	1 Square Feet
------------	---	------------------	---	---	---------------

**General Comments****Span 139 Far Bearing****Fixed Bearing**

Element Number	Element Name	Total Qty	CS1 Qty	CS2 Qty	CS3 Qty	CS4 Qty
313	Fixed Bearing	1	0	1	0	0 Each
515	Steel Protective Coating	1	0	0	0	1 Square Feet

Element Number	Defect Type	Defect Description	CS	CS Qty	Maint Qty
313	Corrosion	CORROSION WITH LESS THAN 1/16" LOSS. (2" REMAINING).	2	1	Each
515	Effectiveness (Steel Protective Coatings)	RUST SCALE, BEARING ASSEMBLY.	4	1	1 Square Feet

**General Comments**

**Span 140 Beam 1****Prestressed Concrete Girder**

Element Number	Element Name	Total Qty	CS1 Qty	CS2 Qty	CS3 Qty	CS4 Qty
109	Prestressed Concrete Open Girder/Beam	51	50	1	0	0 Feet

Element Number	Defect Type	Defect Description	CS	CS Qty	Maint Qty
109	Patched Area	10" X 9" PATCHED AREA, SOUTH FACE, AT BENT 139.	2	1	Feet

**General Comments**

**Span 140 Near Bearing****Movable Bearing**

Element Number	Element Name	Total Qty	CS1 Qty	CS2 Qty	CS3 Qty	CS4 Qty
311	Movable Bearing	1	0	1	0	0 Each
515	Steel Protective Coating	1	0	0	0	1 Square Feet

Element Number	Defect Type	Defect Description	CS	CS Qty	Maint Qty
311	Corrosion	CORROSION WITH LESS THAN 1/16" LOSS. (2" REMAINING).	2	1	Each
515	Effectiveness (Steel Protective Coatings)	BEARING RUSTING.	4	1	1 Square Feet

**General Comments**

**Span 140 Far Bearing****Fixed Bearing**

Element Number	Element Name	Total Qty	CS1 Qty	CS2 Qty	CS3 Qty	CS4 Qty
313	Fixed Bearing	1	0	1	0	0 Each
515	Steel Protective Coating	1	0	0	0	1 Square Feet

Element Number	Defect Type	Defect Description	CS	CS Qty	Maint Qty
----------------	-------------	--------------------	----	--------	-----------



Structure Number: **880007**Inspection Date: **08/31/2020**

<b>313</b>	Corrosion	CORROSION WITH LESS THAN 1/16" LOSS. (2" REMAINING).	2	1	Each
<b>515</b>	Effectiveness (Steel Protective Coatings)	RUST SCALE, BEARING ASSEMBLY.	4	1	1 Square Feet
<b>General Comments</b>					

**Span 140****Beam 2****Prestressed Concrete Girder**

Element Number	Element Name		Total Qty	CS1 Qty	CS2 Qty	CS3 Qty	CS4 Qty
109	Prestressed Concrete Open Girder/Beam		51	48	3	0	0 Feet

Element Number	Defect Type	Defect Description	CS	CS Qty	Maint Qty
109	Exposed Rebar	3" X 4" X 1/2" SPALL, WITH EXPOSED REBAR, SOUTH FACE, 3' FROM BENT 139.	2	1	1 Feet
109	Patched Area	16" X 10" PATCHED AREA, NORTH FACE, AT BENT 139.	2	1	Feet
109	Patched Area	12" X 10" PATCHED AREA, SOUTH FACE, AT BENT 140	2	1	Feet
General Comments					

**Span 140****Near Bearing****Movable Bearing**

Element Number	Element Name	Total Qty	CS1 Qty	CS2 Qty	CS3 Qty	CS4 Qty
311	Movable Bearing	1	0	1	0	0 Each
515	Steel Protective Coating	1	0	0	0	1 Square Feet

Element Number	Defect Type	Defect Description	CS	CS Qty	Maint Qty
311	Corrosion	CORROSION WITH LESS THAN 1/16" LOSS. (2" REMAINING).	2	1	Each
515	Effectiveness (Steel Protective Coatings)	BEARING RUSTING.	4	1	1 Square Feet
General Comments					

**Span 140****Far Bearing****Fixed Bearing**

Element Number	Element Name	Total Qty	CS1 Qty	CS2 Qty	CS3 Qty	CS4 Qty
313	Fixed Bearing	1	0	1	0	0 Each
515	Steel Protective Coating	1	0	0	0	1 Square Feet

Element Number	Defect Type	Defect Description	CS	CS Qty	Maint Qty
313	Corrosion	CORROSION WITH LESS THAN 1/16" LOSS. (2" REMAINING).	2	1	Each
515	Effectiveness (Steel Protective Coatings)	RUST SCALE, BEARING ASSEMBLY.	4	1	1 Square Feet
General Comments					

**Span 140****Beam 3****Prestressed Concrete Girder**

Element Number	Element Name	Total Qty	CS1 Qty	CS2 Qty	CS3 Qty	CS4 Qty	
109	Prestressed Concrete Open Girder/Beam	51	50	1	0	0	Feet

---

Element Number	Defect Type	Defect Description	CS	CS Qty	Maint Qty	
109	Exposed Prestressing	(PAR) 8" X 8" X 3" SPALL, WITH EXPOSED STRAND, NORTH FACE, AT BENT 140.	2	1	1	Feet

**General Comments**

**Span 140****Near Bearing****Movable Bearing**

Element Number	Element Name	Total Qty	CS1 Qty	CS2 Qty	CS3 Qty	CS4 Qty	
311	Movable Bearing	1	0	1	0	0	Each
515	Steel Protective Coating	1	0	0	0	1	Square Feet

---

Element Number	Defect Type	Defect Description	CS	CS Qty	Maint Qty	
311	Corrosion	CORROSION WITH LESS THAN 1/16" LOSS. (2" REMAINING).	2	1		Each
515	Effectiveness (Steel Protective Coatings)	RUST SCALE, BEARING ASSEMBLY.	4	1	1	Square Feet

**General Comments**

**Span 140****Far Bearing****Fixed Bearing**

Element Number	Element Name	Total Qty	CS1 Qty	CS2 Qty	CS3 Qty	CS4 Qty	
313	Fixed Bearing	1	0	1	0	0	Each
515	Steel Protective Coating	1	0	0	0	1	Square Feet

---

Element Number	Defect Type	Defect Description	CS	CS Qty	Maint Qty	
313	Corrosion	CORROSION WITH LESS THAN 1/16" LOSS. (2" REMAINING).	2	1		Each
515	Effectiveness (Steel Protective Coatings)	RUST SCALE, BEARING ASSEMBLY.	4	1	1	Square Feet

**General Comments**

**Span 140****Beam 4****Prestressed Concrete Girder**

Element Number	Element Name	Total Qty	CS1 Qty	CS2 Qty	CS3 Qty	CS4 Qty	
109	Prestressed Concrete Open Girder/Beam	51	50	1	0	0	Feet

---

Element Number	Defect Type	Defect Description	CS	CS Qty	Maint Qty	
109	Patched Area	18" X 8" PATCHED AREA, NORTH FACE, AT BENT 140.	2	1		Feet

**General Comments**

**Span 140****Near Bearing****Movable Bearing**

Element Number	Element Name	Total Qty	CS1 Qty	CS2 Qty	CS3 Qty	CS4 Qty	
311	Movable Bearing	1	0	0	1	0	Each
515	Steel Protective Coating	1	0	0	0	1	Square Feet

Element Number	Defect Type	Defect Description	CS	CS Qty	Maint Qty	
311	Corrosion	RUST SCALE, BEARING ASSEMBLY.	3	1	1	Each
515	Effectiveness (Steel Protective Coatings)	RUST SCALE, BEARING ASSEMBLY.	4	1	1	Square Feet

**General Comments**

**Span 140****Far Bearing****Fixed Bearing**

Element Number	Element Name	Total Qty	CS1 Qty	CS2 Qty	CS3 Qty	CS4 Qty	
313	Fixed Bearing	1	0	1	0	0	Each
515	Steel Protective Coating	1	0	0	0	1	Square Feet

Element Number	Defect Type	Defect Description	CS	CS Qty	Maint Qty	
313	Corrosion	CORROSION WITH LESS THAN 1/16" LOSS. (2" REMAINING).	2	1		Each
515	Effectiveness (Steel Protective Coatings)	BEARING RUSTING.	4	1	1	Square Feet

**General Comments**

**Span 141****Right Bridge Rail****Concrete Railing**

Element Number	Element Name	Total Qty	CS1 Qty	CS2 Qty	CS3 Qty	CS4 Qty	
331	Reinforced Concrete Bridge Railing	51	50	0	1	0	Feet

Element Number	Defect Type	Defect Description	CS	CS Qty	Maint Qty	
331	Delamination/Spall	10" X 5" X UP TO 2' SPALL, WITH EXPOSED REINFORCING, TOP OF 2ND RAIL POST FROM BENT 140.	3	1	1	Feet

**General Comments**

**Span 141****Beam 1****Prestressed Concrete Girder**

Element Number	Element Name	Total Qty	CS1 Qty	CS2 Qty	CS3 Qty	CS4 Qty	
109	Prestressed Concrete Open Girder/Beam	51	47	4	0	0	Feet

Element Number	Defect Type	Defect Description	CS	CS Qty	Maint Qty	
109	Exposed Prestressing	(PAR) 6" X 6" X 2" DEEP SPALL WITH EXPOSED STRAND ON NORTH FACE AT BENT 141	2	1	1	Feet
109	Patched Area	8" X 12" PATCHED AREA, SOUTH FACE, AT BENT 140.	2	1		Feet
109	Patched Area	18" X 8" PATCHED AREA, SOUTH FACE, AT BENT 141.	2	2		Feet

**General Comments**

**Span 141****Near Bearing****Movable Bearing**

Element Number	Element Name	Total Qty	CS1 Qty	CS2 Qty	CS3 Qty	CS4 Qty	
311	Movable Bearing	1	0	1	0	0	Each
515	Steel Protective Coating	1	0	0	0	1	Square Feet

Element Number	Defect Type	Defect Description	CS	CS Qty	Maint Qty	
311	Corrosion	CORROSION WITH LESS THAN 1/16" LOSS. (2" REMAINING).	2	1		Each
515	Effectiveness (Steel Protective Coatings)	RUST SCALE, BEARING ASSEMBLY.	4	1	1	Square Feet

**General Comments**

**Span 141****Far Bearing****Fixed Bearing**

Element Number	Element Name	Total Qty	CS1 Qty	CS2 Qty	CS3 Qty	CS4 Qty	
313	Fixed Bearing	1	0	1	0	0	Each
515	Steel Protective Coating	1	0	0	0	1	Square Feet

Element Number	Defect Type	Defect Description	CS	CS Qty	Maint Qty	
313	Corrosion	CORROSION WITH LESS THAN 1/16" LOSS. (2" REMAINING).	2	1		Each
515	Effectiveness (Steel Protective Coatings)	BEARING RUSTING.	4	1	1	Square Feet

**General Comments**

**Span 141****Beam 2****Prestressed Concrete Girder**

Element Number	Element Name	Total Qty	CS1 Qty	CS2 Qty	CS3 Qty	CS4 Qty	
109	Prestressed Concrete Open Girder/Beam	51	50	0	1	0	Feet

Element Number	Defect Type	Defect Description	CS	CS Qty	Maint Qty	
109	Patched Area	2' X 1' SPALLED PATCHED AREA, WEST FACE, BENT 141 DIAPHRAGM, BETWEEN BEAMS 2 AND 3.	3	1	1	Feet
109	Patched Area	24" X 24" PATCHED AREA, WEST FACE, BENT 141 DIAPHRAGM, BETWEEN BEAMS 1 AND 2.	2			Feet
109	Patched Area	12" X 8" PATCHED AREA, NORTH FACE, AT BENT 141.	2			Feet

**General Comments**

**Span 141****Near Bearing****Movable Bearing**

Element Number	Element Name	Total Qty	CS1 Qty	CS2 Qty	CS3 Qty	CS4 Qty	
311	Movable Bearing	1	0	1	0	0	Each
515	Steel Protective Coating	1	0	0	0	1	Square Feet

Element Number	Defect Type	Defect Description	CS	CS Qty	Maint Qty	
311	Corrosion	CORROSION WITH LESS THAN 1/16" LOSS. (2" REMAINING).	2	1		Each

Structure Number: **880007**Inspection Date: **08/31/2020**

<b>515</b>	Effectiveness (Steel Protective Coatings)	BEARING RUSTING.	4	1	1	Square Feet
<b>General Comments</b>						

**Span 141 Far Bearing****Fixed Bearing**

Element Number	Element Name	Total Qty	CS1 Qty	CS2 Qty	CS3 Qty	CS4 Qty
313	Fixed Bearing	1	0	0	1	0 Each
515	Steel Protective Coating	1	0	0	0	1 Square Feet

Element Number	Defect Type	Defect Description	CS	CS Qty	Maint Qty
313	Corrosion	RUST SCALE, BEARING ASSEMBLY.	3	1	1 Each
515	Effectiveness (Steel Protective Coatings)	BEARING RUSTING.	4	1	1 Square Feet
General Comments					

**Span 141 Beam 3****Prestressed Concrete Girder**

Element Number	Element Name		Total Qty	CS1 Qty	CS2 Qty	CS3 Qty	CS4 Qty
109	Prestressed Concrete Open Girder/Beam		51	48	3	0	0 Feet

Element Number	Defect Type	Defect Description	CS	CS Qty	Maint Qty
109	Patched Area	8" X 10" PATCHED AREA, NORTH FACE, AT BENT 141.	2	1	Feet
109	Patched Area	1.5' X 1' PATCHED AREA, WEST FACE, BENT 141 DIAPHRAGM, BETWEEN BEAMS 2 AND 3	2		Feet
109	Patched Area	24" X 9" PATCHED AREA, NORTH FACE, AT BENT 140.	2	2	Feet
General Comments					

**Span 141 Near Bearing****Movable Bearing**

Element Number	Element Name	Total Qty	CS1 Qty	CS2 Qty	CS3 Qty	CS4 Qty
311	Movable Bearing	1	0	1	0	0 Each
515	Steel Protective Coating	1	0	0	0	1 Square Feet

Element Number	Defect Type	Defect Description	CS	CS Qty	Maint Qty
311	Corrosion	CORROSION WITH LESS THAN 1/16" LOSS. (2" REMAINING).	2	1	Each
515	Effectiveness (Steel Protective Coatings)	RUST SCALE, BEARING ASSEMBLY.	4	1	1 Square Feet
General Comments					

**Span 141 Far Bearing****Fixed Bearing**

Element Number	Element Name	Total Qty	CS1 Qty	CS2 Qty	CS3 Qty	CS4 Qty	
313	Fixed Bearing	1	0	1	0	0	Each
515	Steel Protective Coating	1	0	0	0	1	Square Feet

Element Number	Defect Type	Defect Description	CS	CS Qty	Maint Qty	
313	Corrosion	CORROSION WITH LESS THAN 1/16" LOSS. (2" REMAINING).	2	1		Each
515	Effectiveness (Steel Protective Coatings)	BEARING RUSTING.	4	1	1	Square Feet

**General Comments**

**Span 141 Beam 4****Prestressed Concrete Girder**

Element Number	Element Name	Total Qty	CS1 Qty	CS2 Qty	CS3 Qty	CS4 Qty	
109	Prestressed Concrete Open Girder/Beam	51	47	4	0	0	Feet

Element Number	Defect Type	Defect Description	CS	CS Qty	Maint Qty	
109	Patched Area	18" X 8" PATCHED AREA, NORTH FACE, AT BENT 140.	2	2		Feet
109	Patched Area	20" X 10" PATCHED AREA, NORTH FACE, AT BENT 141.	2	2		Feet

**General Comments**

**Span 141 Near Bearing****Movable Bearing**

Element Number	Element Name	Total Qty	CS1 Qty	CS2 Qty	CS3 Qty	CS4 Qty	
311	Movable Bearing	1	0	1	0	0	Each
515	Steel Protective Coating	1	0	0	0	1	Square Feet

Element Number	Defect Type	Defect Description	CS	CS Qty	Maint Qty	
311	Corrosion	CORROSION WITH LESS THAN 1/16" LOSS. (2" REMAINING).	2	1		Each
515	Effectiveness (Steel Protective Coatings)	BEARING RUSTING.	4	1	1	Square Feet

**General Comments**

**Span 141 Far Bearing****Fixed Bearing**

Element Number	Element Name	Total Qty	CS1 Qty	CS2 Qty	CS3 Qty	CS4 Qty	
313	Fixed Bearing	1	0	1	0	0	Each
515	Steel Protective Coating	1	0	0	0	1	Square Feet

Element Number	Defect Type	Defect Description	CS	CS Qty	Maint Qty	
313	Corrosion	CORROSION WITH LESS THAN 1/16" LOSS. (2" REMAINING).	2	1		Each
515	Effectiveness (Steel Protective Coatings)	BEARING RUSTING.	4	1	1	Square Feet

**General Comments**

**Span 142 Right Bridge Rail****Concrete Railing**

Element Number	Element Name	Total Qty	CS1 Qty	CS2 Qty	CS3 Qty	CS4 Qty
331	Reinforced Concrete Bridge Railing	51	50	0	1	0 Feet

Element Number	Defect Type	Defect Description	CS	CS Qty	Maint Qty
331	Delamination/Spall	12" X 6" X UP TO 2.5" SPALL WITH EXPOSED REINFORCING, BOTTOM NORTH CORNER OF RAILING, NEAR MID SPAN.	3	1	1 Feet

**General Comments**

**Span 142 Beam 1****Prestressed Concrete Girder**

Element Number	Element Name	Total Qty	CS1 Qty	CS2 Qty	CS3 Qty	CS4 Qty
109	Prestressed Concrete Open Girder/Beam	51	48	3	0	0 Feet

Element Number	Defect Type	Defect Description	CS	CS Qty	Maint Qty
109	Patched Area	18" X 8" PATCHED AREA, SOUTH FACE, AT BENT 142.	2	2	Feet
109	Patched Area	2' X 1' PATCHED AREA, EAST FACE, AT BENT 141 DIAPHRAGM, BETWEEN BEAMS 1 AND 2.	2	1	Feet

**General Comments**

**Span 142 Near Bearing****Movable Bearing**

Element Number	Element Name	Total Qty	CS1 Qty	CS2 Qty	CS3 Qty	CS4 Qty
311	Movable Bearing	1	0	1	0	0 Each
515	Steel Protective Coating	1	0	0	0	1 Square Feet

Element Number	Defect Type	Defect Description	CS	CS Qty	Maint Qty
311	Corrosion	CORROSION WITH LESS THAN 1/16" LOSS. (2" REMAINING).	2	1	Each
515	Effectiveness (Steel Protective Coatings)	BEARING RUSTING.	4	1	1 Square Feet

**General Comments**

**Span 142 Far Bearing****Fixed Bearing**

Element Number	Element Name	Total Qty	CS1 Qty	CS2 Qty	CS3 Qty	CS4 Qty
313	Fixed Bearing	1	0	1	0	0 Each
515	Steel Protective Coating	1	0	0	0	1 Square Feet

Element Number	Defect Type	Defect Description	CS	CS Qty	Maint Qty
313	Corrosion	CORROSION WITH LESS THAN 1/16" LOSS. (2" REMAINING).	2	1	Each
515	Effectiveness (Steel Protective Coatings)	BEARING RUSTING.	4	1	1 Square Feet

**General Comments**

**Span 142 Beam 2****Prestressed Concrete Girder**

Element Number	Element Name	Total Qty	CS1 Qty	CS2 Qty	CS3 Qty	CS4 Qty
109	Prestressed Concrete Open Girder/Beam	51	48	1	2	0 Feet

Element Number	Defect Type	Defect Description	CS	CS Qty	Maint Qty
109	Patched Area	UP TO 16" X 8" CRACKED PATCHED AREAS, NORTH AND SOUTH FACES, AT BENT 142.	3	2	2 Feet
109	Patched Area	2' X 1' PATCHED AREA, EAST FACE, AT BENT 141 DIAPHRAGM, BETWEEN BEAMS 1 AND 2.	2	1	Feet

**General Comments****Span 142 Near Bearing****Movable Bearing**

Element Number	Element Name	Total Qty	CS1 Qty	CS2 Qty	CS3 Qty	CS4 Qty
311	Movable Bearing	1	0	1	0	0 Each
515	Steel Protective Coating	1	0	0	0	1 Square Feet

Element Number	Defect Type	Defect Description	CS	CS Qty	Maint Qty
311	Corrosion	CORROSION WITH LESS THAN 1/16" LOSS. (2" REMAINING).	2	1	Each
515	Effectiveness (Steel Protective Coatings)	BEARING RUSTING.	4	1	1 Square Feet

**General Comments****Span 142 Far Bearing****Fixed Bearing**

Element Number	Element Name	Total Qty	CS1 Qty	CS2 Qty	CS3 Qty	CS4 Qty
313	Fixed Bearing	1	0	1	0	0 Each
515	Steel Protective Coating	1	0	0	0	1 Square Feet

Element Number	Defect Type	Defect Description	CS	CS Qty	Maint Qty
313	Corrosion	CORROSION WITH LESS THAN 1/16" LOSS. (2" REMAINING).	2	1	Each
515	Effectiveness (Steel Protective Coatings)	RUST SCALE, BEARING ASSEMBLY.	4	1	1 Square Feet

**General Comments****Span 142 Beam 3****Prestressed Concrete Girder**

Element Number	Element Name	Total Qty	CS1 Qty	CS2 Qty	CS3 Qty	CS4 Qty
109	Prestressed Concrete Open Girder/Beam	51	50	1	0	0 Feet

Element Number	Defect Type	Defect Description	CS	CS Qty	Maint Qty
109	Patched Area	12" X 8" PATCHED AREA, NORTH FACE, AT BENT 142.	2	1	Feet

**General Comments**



**Span 142 Near Bearing****Movable Bearing**

Element Number	Element Name	Total Qty	CS1 Qty	CS2 Qty	CS3 Qty	CS4 Qty
311	Movable Bearing	1	0	1	0	0 Each
515	Steel Protective Coating	1	0	0	0	1 Square Feet

Element Number	Defect Type	Defect Description	CS	CS Qty	Maint Qty
311	Corrosion	CORROSION WITH LESS THAN 1/16" LOSS. (2" REMAINING).	2	1	Each
515	Effectiveness (Steel Protective Coatings)	BEARING RUSTING.	4	1	1 Square Feet
<b>General Comments</b>					

**Span 142 Far Bearing****Fixed Bearing**

Element Number	Element Name	Total Qty	CS1 Qty	CS2 Qty	CS3 Qty	CS4 Qty
313	Fixed Bearing	1	0	1	0	0 Each
515	Steel Protective Coating	1	0	0	0	1 Square Feet

Element Number	Defect Type	Defect Description	CS	CS Qty	Maint Qty
313	Corrosion	CORROSION WITH LESS THAN 1/16" LOSS. (2" REMAINING).	2	1	Each
515	Effectiveness (Steel Protective Coatings)	BEARING RUSTING.	4	1	1 Square Feet
<b>General Comments</b>					

**Span 142 Beam 4****Prestressed Concrete Girder**

Element Number	Element Name	Total Qty	CS1 Qty	CS2 Qty	CS3 Qty	CS4 Qty
109	Prestressed Concrete Open Girder/Beam	51	48	3	0	0 Feet

Element Number	Defect Type	Defect Description	CS	CS Qty	Maint Qty
109	Patched Area	36" X 8" PATCHED AREA, NORTH FACE, AT BENT 141.	2	3	Feet
<b>General Comments</b>					

**Span 142 Near Bearing****Movable Bearing**

Element Number	Element Name	Total Qty	CS1 Qty	CS2 Qty	CS3 Qty	CS4 Qty
311	Movable Bearing	1	0	1	0	0 Each
515	Steel Protective Coating	1	0	0	0	1 Square Feet

Element Number	Defect Type	Defect Description	CS	CS Qty	Maint Qty
311	Corrosion	CORROSION WITH LESS THAN 1/16" LOSS. (2" REMAINING).	2	1	Each
515	Effectiveness (Steel Protective Coatings)	BEARING RUSTING.	4	1	1 Square Feet
<b>General Comments</b>					

**Span 142 Far Bearing****Fixed Bearing**

Element Number	Element Name	Total Qty	CS1 Qty	CS2 Qty	CS3 Qty	CS4 Qty	
313	Fixed Bearing	1	0	1	0	0	Each
515	Steel Protective Coating	1	0	0	0	1	Square Feet

Element Number	Defect Type	Defect Description	CS	CS Qty	Maint Qty	
313	Corrosion	CORROSION WITH LESS THAN 1/16" LOSS. (2" REMAINING).	2	1		Each
515	Effectiveness (Steel Protective Coatings)	BEARING RUSTING.	4	1	1	Square Feet

**General Comments****Span 143 Left Bridge Rail****Concrete Railing**

Element Number	Element Name	Total Qty	CS1 Qty	CS2 Qty	CS3 Qty	CS4 Qty	
331	Reinforced Concrete Bridge Railing	51	50	0	1	0	Feet

Element Number	Defect Type	Defect Description	CS	CS Qty	Maint Qty	
331	Delamination/Spall	8" X 6" X 12" SPALL WITH EXPOSED REBAR AT TOP LEFT CORNER LOCATED ON POST 2	3	1	1	Feet

**General Comments****Span 143 Beam 1****Prestressed Concrete Girder**

Element Number	Element Name	Total Qty	CS1 Qty	CS2 Qty	CS3 Qty	CS4 Qty	
109	Prestressed Concrete Open Girder/Beam	51	50	1	0	0	Feet

Element Number	Defect Type	Defect Description	CS	CS Qty	Maint Qty	
109	Patched Area	10" X 8" PATCHED AREA, SOUTH FACE, AT BENT 143.	2	1		Feet

**General Comments****Span 143 Near Bearing****Movable Bearing**

Element Number	Element Name	Total Qty	CS1 Qty	CS2 Qty	CS3 Qty	CS4 Qty	
311	Movable Bearing	1	0	0	1	0	Each
515	Steel Protective Coating	1	0	0	0	1	Square Feet

Element Number	Defect Type	Defect Description	CS	CS Qty	Maint Qty	
311	Corrosion	RUST SCALE, BEARING ASSEMBLY.	3	1	1	Each
515	Effectiveness (Steel Protective Coatings)	RUST SCALE, BEARING ASSEMBLY.	4	1	1	Square Feet

**General Comments**

**Span 143****Far Bearing****Fixed Bearing**

Element Number	Element Name	Total Qty	CS1 Qty	CS2 Qty	CS3 Qty	CS4 Qty	
313	Fixed Bearing	1	0	0	1	0	Each
515	Steel Protective Coating	1	0	0	0	1	Square Feet
Element Number	Defect Type	Defect Description	CS	CS Qty	Maint Qty		
313	Corrosion	CORROSION WITH LESS THAN 1/16" LOSS. (2" REMAINING).	2	1			Each
515	Effectiveness (Steel Protective Coatings)	BEARING RUSTING.	4	1	1		Square Feet
<b>General Comments</b>							

**Span 143****Beam 2****Prestressed Concrete Girder**

Element Number	Element Name	Total Qty	CS1 Qty	CS2 Qty	CS3 Qty	CS4 Qty	
109	Prestressed Concrete Open Girder/Beam	51	48	3	0	0	Feet
Element Number	Defect Type	Defect Description	CS	CS Qty	Maint Qty		
109	Patched Area	8" X 8" PATCHED AREA, NORTH FACE, 3' FROM BENT 143.	2	1			Feet
109	Patched Area	8" X 8" PATCHED AREA, SOUTH FACE, AT BENT 142	2	1			Feet
109	Patched Area	UP TO 12" X 8" PATCHED AREAS, NORTH AND SOUTH FACES, AT BENT 143.	2	1			Feet
<b>General Comments</b>							

**Span 143****Near Bearing****Movable Bearing**

Element Number	Element Name	Total Qty	CS1 Qty	CS2 Qty	CS3 Qty	CS4 Qty	
311	Movable Bearing	1	0	0	1	0	Each
515	Steel Protective Coating	1	0	0	0	1	Square Feet
Element Number	Defect Type	Defect Description	CS	CS Qty	Maint Qty		
311	Corrosion	CORROSION WITH LESS THAN 1/16" LOSS. (2" REMAINING).	2	1			Each
515	Effectiveness (Steel Protective Coatings)	BEARING RUSTING.	4	1	1		Square Feet
<b>General Comments</b>							

**Span 143****Far Bearing****Fixed Bearing**

Element Number	Element Name	Total Qty	CS1 Qty	CS2 Qty	CS3 Qty	CS4 Qty	
313	Fixed Bearing	1	0	0	1	0	Each
515	Steel Protective Coating	1	0	0	0	1	Square Feet
Element Number	Defect Type	Defect Description	CS	CS Qty	Maint Qty		
313	Corrosion	CORROSION WITH LESS THAN 1/16" LOSS. (2" REMAINING).	2	1			Each

Structure Number: **880007**Inspection Date: **08/31/2020**

**515** Effectiveness (Steel Protective Coatings) RUST SCALE, BEARING ASSEMBLY. 4 1 1 Square Feet

**General Comments****Span 143****Beam 3****Prestressed Concrete Girder**

Element Number	Element Name	Total Qty	CS1 Qty	CS2 Qty	CS3 Qty	CS4 Qty
109	Prestressed Concrete Open Girder/Beam	51	48	3	0	0 Feet

Element Number	Defect Type	Defect Description	CS	CS Qty	Maint Qty
109	Patched Area	3' X 18" PATCHED AREA, BOTTOM FACE, EXTENDING UP TO 8" ONTO NORTH FACE, AT BENT 142.	2	3	Feet

**General Comments****Span 143****Near Bearing****Movable Bearing**

Element Number	Element Name	Total Qty	CS1 Qty	CS2 Qty	CS3 Qty	CS4 Qty
311	Movable Bearing	1	0	0	1	0 Each
515	Steel Protective Coating	1	0	0	0	1 Square Feet

Element Number	Defect Type	Defect Description	CS	CS Qty	Maint Qty
311	Corrosion	CORROSION WITH LESS THAN 1/16" LOSS. (2" REMAINING).	2	1	Each
515	Effectiveness (Steel Protective Coatings)	RUST SCALE, BEARING ASSEMBLY.	4	1	1 Square Feet

**General Comments****Span 143****Far Bearing****Fixed Bearing**

Element Number	Element Name	Total Qty	CS1 Qty	CS2 Qty	CS3 Qty	CS4 Qty
313	Fixed Bearing	1	0	0	1	0 Each
515	Steel Protective Coating	1	0	0	0	1 Square Feet

Element Number	Defect Type	Defect Description	CS	CS Qty	Maint Qty
313	Corrosion	CORROSION WITH LESS THAN 1/16" LOSS. (2" REMAINING).	2	1	Each
515	Effectiveness (Steel Protective Coatings)	BEARING RUSTING.	4	1	1 Square Feet

**General Comments****Span 143****Beam 4****Prestressed Concrete Girder**

Element Number	Element Name	Total Qty	CS1 Qty	CS2 Qty	CS3 Qty	CS4 Qty
109	Prestressed Concrete Open Girder/Beam	51	50	1	0	0 Feet

Element Number	Defect Type	Defect Description	CS	CS Qty	Maint Qty
109	Patched Area	1.5' X 1' PATCHED AREA, WEST FACE OF BENT 143 DIAPHRAGM, BETWEEN BEAMS 3 AND 4.	2	1	Feet

**General Comments****Span 143 Near Bearing****Movable Bearing**

Element Number	Element Name	Total Qty	CS1 Qty	CS2 Qty	CS3 Qty	CS4 Qty
311	Movable Bearing	1	0	1	0	0 Each
515	Steel Protective Coating	1	0	0	0	1 Square Feet

Element Number	Defect Type	Defect Description	CS	CS Qty	Maint Qty
311	Corrosion	CORROSION WITH LESS THAN 1/16" LOSS. (2" REMAINING).	2	1	Each
515	Effectiveness (Steel Protective Coatings)	RUST SCALE, BEARING ASSEMBLY.	4	1	1 Square Feet

**General Comments****Span 143 Far Bearing****Fixed Bearing**

Element Number	Element Name	Total Qty	CS1 Qty	CS2 Qty	CS3 Qty	CS4 Qty
313	Fixed Bearing	1	0	0	1	0 Each
515	Steel Protective Coating	1	0	0	0	1 Square Feet

Element Number	Defect Type	Defect Description	CS	CS Qty	Maint Qty
313	Corrosion	CORROSION WITH LESS THAN 1/16" LOSS. (2" REMAINING).	2	1	Each
515	Effectiveness (Steel Protective Coatings)	BEARING RUSTING.	4	1	1 Square Feet

**General Comments****Span 144 Deck****Reinforced Concrete Deck**

Element Number	Element Name	Total Qty	CS1 Qty	CS2 Qty	CS3 Qty	CS4 Qty
12	Reinforced Concrete Deck	1,479	1,477	2	0	0 Square Feet

Element Number	Defect Type	Defect Description	CS	CS Qty	Maint Qty
12	Delamination/Spall	18" DIAMETER DELAMINATION, DECK UNDERSIDE, BETWEEN BEAMS 1 AND 2, NEAR BENT 143.	2	2	2 Square Feet

**General Comments****Span 144 Left Bridge Rail****Concrete Railing**

Element Number	Element Name	Total Qty	CS1 Qty	CS2 Qty	CS3 Qty	CS4 Qty
331	Reinforced Concrete Bridge Railing	51	50	0	1	0 Feet

Element Number	Defect Type	Defect Description	CS	CS Qty	Maint Qty
331	Delamination/Spall	8" X 5" X UP TO 1" SPALL, TOP NORTH CORNER OF RAIL POST, AT BENT 143.	3	1	1 Feet

**General Comments**

**Span 144 Right Bridge Rail****Concrete Railing**

Element Number	Element Name	Total Qty	CS1 Qty	CS2 Qty	CS3 Qty	CS4 Qty
331	Reinforced Concrete Bridge Railing	51	50	0	1	0 Feet

Element Number	Defect Type	Defect Description	CS	CS Qty	Maint Qty
331	Delamination/Spall	8" X 6" X UP TO 2.5" SPALL, WITH EXPOSED REINFORCING, BOTTOM NORTH CORNER, 10' FROM BENT 144.	3	1	1 Feet

**General Comments****Span 144 Near Bearing****Movable Bearing**

Element Number	Element Name	Total Qty	CS1 Qty	CS2 Qty	CS3 Qty	CS4 Qty
311	Movable Bearing	1	0	1	0	0 Each
515	Steel Protective Coating	1	0	0	0	1 Square Feet

Element Number	Defect Type	Defect Description	CS	CS Qty	Maint Qty
311	Corrosion	CORROSION WITH LESS THAN 1/16" LOSS. (2" REMAINING).	2	1	Each
515	Effectiveness (Steel Protective Coatings)	RUST SCALE, BEARING ASSEMBLY.	4	1	1 Square Feet

**General Comments****Span 144 Far Bearing****Fixed Bearing**

Element Number	Element Name	Total Qty	CS1 Qty	CS2 Qty	CS3 Qty	CS4 Qty
313	Fixed Bearing	1	0	0	1	0 Each
515	Steel Protective Coating	1	0	0	0	1 Square Feet

Element Number	Defect Type	Defect Description	CS	CS Qty	Maint Qty
313	Corrosion	RUST SCALE, BEARING ASSEMBLY.	3	1	1 Each
515	Effectiveness (Steel Protective Coatings)	BEARING RUSTING.	4	1	1 Square Feet

**General Comments****Span 144 Beam 2****Prestressed Concrete Girder**

Element Number	Element Name	Total Qty	CS1 Qty	CS2 Qty	CS3 Qty	CS4 Qty
109	Prestressed Concrete Open Girder/Beam	51	48	3	0	0 Feet

Element Number	Defect Type	Defect Description	CS	CS Qty	Maint Qty
109	Patched Area	12" HAIRLINE CRACK WITH SURROUNDING DELAMINATION ON BOTTOM NORTH FACE AT BENT 143	2	2	Feet
109	Patched Area	3' X 1' PATCHED AREA, EAST FACE, BENT 143 DIAPHRAGM, BETWEEN BEAMS 1 AND 2.	2		Feet
109	Patched Area	2' X 1' PATCHED AREA, WEST FACE OF BENT 144 DIAPHRAGM, BETWEEN BEAMS 2 AND 3.	2	1	Feet

**109** Patched Area 6' X 1' PATCHED AREA, EAST FACE, BENT 143 DIAPHRAGM, 2 Feet  
BETWEEN BEAMS 2 AND 3.

**General Comments****Span 144 Near Bearing****Movable Bearing**

Element Number	Element Name	Total Qty	CS1 Qty	CS2 Qty	CS3 Qty	CS4 Qty	
311	Movable Bearing	1	0	1	0	0	Each
515	Steel Protective Coating	1	0	0	0	1	Square Feet

Element Number	Defect Type	Defect Description	CS	CS Qty	Maint Qty	
311	Corrosion	CORROSION WITH LESS THAN 1/16" LOSS. (2" REMAINING).	2	1		Each
515	Effectiveness (Steel Protective Coatings)	RUST SCALE, BEARING ASSEMBLY.	4	1	1	Square Feet

**General Comments****Span 144 Far Bearing****Fixed Bearing**

Element Number	Element Name	Total Qty	CS1 Qty	CS2 Qty	CS3 Qty	CS4 Qty	
313	Fixed Bearing	1	0	1	0	0	Each
515	Steel Protective Coating	1	0	0	0	1	Square Feet

Element Number	Defect Type	Defect Description	CS	CS Qty	Maint Qty	
313	Corrosion	CORROSION WITH LESS THAN 1/16" LOSS. (2" REMAINING).	2	1		Each
515	Effectiveness (Steel Protective Coatings)	RUST SCALE, BEARING ASSEMBLY.	4	1	1	Square Feet

**General Comments****Span 144 Near Bearing****Movable Bearing**

Element Number	Element Name	Total Qty	CS1 Qty	CS2 Qty	CS3 Qty	CS4 Qty	
311	Movable Bearing	1	0	1	0	0	Each
515	Steel Protective Coating	1	0	0	0	1	Square Feet

Element Number	Defect Type	Defect Description	CS	CS Qty	Maint Qty	
311	Corrosion	CORROSION WITH LESS THAN 1/16" LOSS. (2" REMAINING).	2	1		Each
515	Effectiveness (Steel Protective Coatings)	RUST SCALE, BEARING ASSEMBLY.	4	1	1	Square Feet

**General Comments**

**Span 144****Far Bearing****Fixed Bearing**

Element Number	Element Name	Total Qty	CS1 Qty	CS2 Qty	CS3 Qty	CS4 Qty	
313	Fixed Bearing	1	0	0	1	0	Each
515	Steel Protective Coating	1	0	0	0	1	Square Feet

Element Number	Defect Type	Defect Description	CS	CS Qty	Maint Qty	
313	Corrosion	CORROSION WITH LESS THAN 1/16" LOSS. (2" REMAINING).	2	1		Each
515	Effectiveness (Steel Protective Coatings)	BEARING RUSTING.	4	1	1	Square Feet

**General Comments**

**Span 144****Beam 4****Prestressed Concrete Girder**

Element Number	Element Name	Total Qty	CS1 Qty	CS2 Qty	CS3 Qty	CS4 Qty	
109	Prestressed Concrete Open Girder/Beam	51	48	3	0	0	Feet

Element Number	Defect Type	Defect Description	CS	CS Qty	Maint Qty	
109	Patched Area	12" X 8" PATCHED AREA, NORTH FACE, AT BENT 143.	2	1		Feet
109	Patched Area	2' X 1' PATCHED AREA, EAST FACE, BENT 143 DIAPHRAGM, BETWEEN BEAMS 3 AND 4.	2			Feet
109	Patched Area	UP TO 12" X 12" PATCHED AREAS, NORTH AND SOUTH FACES, AT BENT 144.	2	1		Feet
109	Cracking (PSC)	1' AREA CRACKED AREA ON SOUTH END DIAPHRAGM AT BENT 144	2	1	1	Feet

**General Comments**

**Span 144****Near Bearing****Movable Bearing**

Element Number	Element Name	Total Qty	CS1 Qty	CS2 Qty	CS3 Qty	CS4 Qty	
311	Movable Bearing	1	0	1	0	0	Each
515	Steel Protective Coating	1	0	0	0	1	Square Feet

Element Number	Defect Type	Defect Description	CS	CS Qty	Maint Qty	
311	Corrosion	CORROSION WITH LESS THAN 1/16" LOSS. (2" REMAINING).	2	1		Each
515	Effectiveness (Steel Protective Coatings)	BEARING RUSTING.	4	1	1	Square Feet

**General Comments**

**Span 144****Far Bearing****Fixed Bearing**

Element Number	Element Name	Total Qty	CS1 Qty	CS2 Qty	CS3 Qty	CS4 Qty	
313	Fixed Bearing	1	0	0	1	0	Each
515	Steel Protective Coating	1	0	0	0	1	Square Feet

Element Number	Defect Type	Defect Description	CS	CS Qty	Maint Qty	
----------------	-------------	--------------------	----	--------	-----------	--



Inspection Date: 08/31/2020

### General Comments

### Beam 1

Element Number	Element Name	Total Qty	CS1 Qty	CS2 Qty	CS3 Qty	CS4 Qty
109	Prestressed Concrete Open Girder/Beam	51	48	3	0	0 Feet

### General Comments

## Near Bearing

Element Number	Element Name	Total Qty	CS1 Qty	CS2 Qty	CS3 Qty	CS4 Qty	
311	Movable Bearing	1	0	0	1	0	Each
515	Steel Protective Coating	1	0	0	0	1	Square Feet

### General Comments

## Far Bearing

Element Number	Element Name	Total Qty	CS1 Qty	CS2 Qty	CS3 Qty	CS4 Qty	
313	Fixed Bearing	1	0	0	1	0	Each
515	Steel Protective Coating	1	0	0	0	1	Square Feet

### General Comments

**Span 145****Beam 2****Prestressed Concrete Girder**

Element Number	Element Name	Total Qty	CS1 Qty	CS2 Qty	CS3 Qty	CS4 Qty
109	Prestressed Concrete Open Girder/Beam	51	49	1	1	0 Feet

Element Number	Defect Type	Defect Description	CS	CS Qty	Maint Qty
109	Patched Area	4' X 1' CRACKED PATCHED AREA, EAST FACE OF BENT 144 DIAPHRAGM, BETWEEN BEAMS 1 AND 2.	3	1	4 Feet
109	Patched Area	6' X 1' PATCHED AREA, WEST FACE OF BENT 145 DIAPHRAGM, BETWEEN BEAMS 2 AND 3.	2		Feet
109	Patched Area	1.5' X 1' PATCHED AREA, WEST FACE, BENT 145 DIAPHRAGM, BETWEEN BEAMS 1 AND 2.	2	1	Feet
109	Patched Area	UP TO 12" X 8" PATCHED AREAS, NORTH AND SOUTH FACES, AT BENT 144.	2		Feet

**General Comments****Span 145****Near Bearing****Movable Bearing**

Element Number	Element Name	Total Qty	CS1 Qty	CS2 Qty	CS3 Qty	CS4 Qty
311	Movable Bearing	1	0	0	1	0 Each
515	Steel Protective Coating	1	0	0	0	1 Square Feet

Element Number	Defect Type	Defect Description	CS	CS Qty	Maint Qty
311	Corrosion	CORROSION WITH LESS THAN 1/16" LOSS. (2" REMAINING).	2	1	Each
515	Effectiveness (Steel Protective Coatings)	BEARING RUSTING.	4	1	1 Square Feet

**General Comments****Span 145****Far Bearing****Fixed Bearing**

Element Number	Element Name	Total Qty	CS1 Qty	CS2 Qty	CS3 Qty	CS4 Qty
313	Fixed Bearing	1	0	0	1	0 Each
515	Steel Protective Coating	1	0	0	0	1 Square Feet

Element Number	Defect Type	Defect Description	CS	CS Qty	Maint Qty
313	Corrosion	RUST SCALE, BEARING ASSEMBLY.	3	1	1 Each
515	Effectiveness (Steel Protective Coatings)	BEARING RUSTING.	4	1	1 Square Feet

**General Comments****Span 145****Beam 3****Prestressed Concrete Girder**

Element Number	Element Name	Total Qty	CS1 Qty	CS2 Qty	CS3 Qty	CS4 Qty
109	Prestressed Concrete Open Girder/Beam	51	50	1	0	0 Feet

Element Number	Defect Type	Defect Description	CS	CS Qty	Maint Qty
109	Patched Area	2' X 1' PATCHED AREA, WEST FACE OF BENT 145 DIAPHRAGM, BETWEEN BEAMS 3 AND 4.	2	1	Feet

**General Comments****Span 145 Near Bearing****Movable Bearing**

Element Number	Element Name	Total Qty	CS1 Qty	CS2 Qty	CS3 Qty	CS4 Qty
311	Movable Bearing	1	0	1	0	0 Each
515	Steel Protective Coating	1	0	0	0	1 Square Feet

Element Number	Defect Type	Defect Description	CS	CS Qty	Maint Qty
311	Corrosion	CORROSION WITH LESS THAN 1/16" LOSS. (2" REMAINING).	2	1	Each
515	Effectiveness (Steel Protective Coatings)	BEARING RUSTING.	4	1	1 Square Feet

**General Comments****Span 145 Far Bearing****Fixed Bearing**

Element Number	Element Name	Total Qty	CS1 Qty	CS2 Qty	CS3 Qty	CS4 Qty
313	Fixed Bearing	1	0	1	0	0 Each
515	Steel Protective Coating	1	0	0	0	1 Square Feet

Element Number	Defect Type	Defect Description	CS	CS Qty	Maint Qty
313	Corrosion	CORROSION WITH LESS THAN 1/16" LOSS. (2" REMAINING).	2	1	Each
515	Effectiveness (Steel Protective Coatings)	RUST SCALE, BEARING ASSEMBLY.	4	1	1 Square Feet

**General Comments****Span 145 Beam 4****Prestressed Concrete Girder**

Element Number	Element Name	Total Qty	CS1 Qty	CS2 Qty	CS3 Qty	CS4 Qty
109	Prestressed Concrete Open Girder/Beam	51	49	1	1	0 Feet

Element Number	Defect Type	Defect Description	CS	CS Qty	Maint Qty
109	Exposed Prestressing	(PAR) 6" X 10" X 2" DEEP SPALL WITH EXPOSED STRAND ON NORTH FACE AT BENT 145	3	1	1 Feet
109	Patched Area	4' X 1' PATCHED AREA, EAST FACE OF BENT 144 DIAPHRAGM, BETWEEN BEAMS 3 AND 4.	2		Feet
109	Patched Area	12" X 8" PATCHED AREA, NORTH FACE, AT BENT 144.	2	1	Feet

**General Comments**

## Near Bearing

Element Number	Element Name	Total Qty	CS1 Qty	CS2 Qty	CS3 Qty	CS4 Qty	
311	Movable Bearing	1	0	1	0	0	Each
515	Steel Protective Coating	1	0	0	0	1	Square Feet

Element Number	Defect Type	Defect Description	CS	CS Qty	Maint Qty	
311	Corrosion	CORROSION WITH LESS THAN 1/16" LOSS. (2" REMAINING).	2	1		Each
515	Effectiveness (Steel Protective Coatings)	RUST SCALE, BEARING ASSEMBLY.	4	1	1	Square Feet

General Comments	

## Far Bearing

Element Number	Element Name	Total Qty	CS1 Qty	CS2 Qty	CS3 Qty	CS4 Qty	
313	Fixed Bearing	1	0	1	0	0	Each
515	Steel Protective Coating	1	0	0	0	1	Square Feet

Element Number	Defect Type	Defect Description	CS	CS Qty	Maint Qty	
313	Corrosion	CORROSION WITH LESS THAN 1/16" LOSS. (2" REMAINING).	2	1		Each
515	Effectiveness (Steel Protective Coatings)	BEARING RUSTING.	4	1	1	Square Feet
General Comments						

### Beam 1

Element Number	Element Name	Total Qty	CS1 Qty	CS2 Qty	CS3 Qty	CS4 Qty	
109	Prestressed Concrete Open Girder/Beam	51	48	3	0	0	Feet

Element Number	Defect Type	Defect Description	CS	CS Qty	Maint Qty	
109	Patched Area	18" X 8" PATCHED AREA, NORTH FACE, AT BENT 145.	2	2		Feet
109	Patched Area	UP TO 12" X 8" PATCHED AREAS, NORTH AND SOUTH FACES, AT BENT 146.	2	1		Feet
General Comments						

## Near Bearing

Element Number	Element Name	Total Qty	CS1 Qty	CS2 Qty	CS3 Qty	CS4 Qty	
311	Movable Bearing	1	0	0	1	0	Each
515	Steel Protective Coating	1	0	0	0	1	Square Feet

Element number	Defect Type	Defect Description	CS	CS Qty	Maint Qty	
311	Corrosion	RUST SCALE, BEARING ASSEMBLY.	3	1	1	Each
515	Effectiveness (Steel Protective Coatings)	RUST SCALE, BEARING ASSEMBLY.	4	1	1	Square Feet

General Comments
------------------

**Span 146 Far Bearing****Fixed Bearing**

Element Number	Element Name	Total Qty	CS1 Qty	CS2 Qty	CS3 Qty	CS4 Qty	
313	Fixed Bearing	1	0	1	0	0	Each
515	Steel Protective Coating	1	0	0	0	1	Square Feet

Element Number	Defect Type	Defect Description	CS	CS Qty	Maint Qty	
313	Corrosion	CORROSION WITH LESS THAN 1/16" LOSS. (2" REMAINING).	2	1		Each
515	Effectiveness (Steel Protective Coatings)	BEARING RUSTING.	4	1	1	Square Feet

**General Comments****Span 146 Beam 2****Prestressed Concrete Girder**

Element Number	Element Name	Total Qty	CS1 Qty	CS2 Qty	CS3 Qty	CS4 Qty	
109	Prestressed Concrete Open Girder/Beam	51	48	3	0	0	Feet

Element Number	Defect Type	Defect Description	CS	CS Qty	Maint Qty	
109	Patched Area	16" X 8" PATCHED AREA, NORTH FACE, AT BENT 145.	2	2		Feet
109	Patched Area	UP TO 8" X 8" PATCHED AREAS, NORTH AND SOUTH FACES, AT BENT 146.	2	1		Feet

**General Comments****Span 146 Near Bearing****Movable Bearing**

Element Number	Element Name	Total Qty	CS1 Qty	CS2 Qty	CS3 Qty	CS4 Qty	
311	Movable Bearing	1	0	1	0	0	Each
515	Steel Protective Coating	1	0	0	0	1	Square Feet

Element Number	Defect Type	Defect Description	CS	CS Qty	Maint Qty	
311	Corrosion	CORROSION WITH LESS THAN 1/16" LOSS. (2" REMAINING).	2	1		Each
515	Effectiveness (Steel Protective Coatings)	RUST SCALE, BEARING ASSEMBLY.	4	1	1	Square Feet

**General Comments****Span 146 Far Bearing****Fixed Bearing**

Element Number	Element Name	Total Qty	CS1 Qty	CS2 Qty	CS3 Qty	CS4 Qty	
313	Fixed Bearing	1	0	1	0	0	Each
515	Steel Protective Coating	1	0	0	0	1	Square Feet

Element Number	Defect Type	Defect Description	CS	CS Qty	Maint Qty	
313	Corrosion	V	2	1		Each

Structure Number: **880007**Inspection Date: **08/31/2020**

<b>515</b>	Effectiveness (Steel Protective Coatings)	BEARING RUSTING.	4	1	1 Square Feet
------------	---	------------------	---	---	---------------

**General Comments****Span 146                      Beam 3****Prestressed Concrete Girder**

Element Number	Element Name	Total Qty	CS1 Qty	CS2 Qty	CS3 Qty	CS4 Qty
109	Prestressed Concrete Open Girder/Beam	51	48	3	0	0 Feet

Element Number	Defect Type	Defect Description	CS	CS Qty	Maint Qty
109	Delamination/Spall	6" X 6" DELAMINATION ON SOUTH FACE AT BENT 146	2	1	1 Feet
109	Patched Area	24" X 16" PATCHED AREA, NORTH FACE, AT BENT 145.	2	2	Feet
109	Patched Area	1' X 1' PATCHED AREA, EAST FACE, BENT 145 DIAPHRAGM, BETWEEN BEAMS 2 AND 3.	2		Feet

**General Comments****Span 146                      Near Bearing****Movable Bearing**

Element Number	Element Name	Total Qty	CS1 Qty	CS2 Qty	CS3 Qty	CS4 Qty
311	Movable Bearing	1	0	1	0	0 Each
515	Steel Protective Coating	1	0	0	0	1 Square Feet

Element Number	Defect Type	Defect Description	CS	CS Qty	Maint Qty
311	Corrosion	CORROSION WITH LESS THAN 1/16" LOSS. (2" REMAINING).	2	1	Each
515	Effectiveness (Steel Protective Coatings)	RUST SCALE, BEARING ASSEMBLY.	4	1	1 Square Feet

**General Comments****Span 146                      Far Bearing****Fixed Bearing**

Element Number	Element Name	Total Qty	CS1 Qty	CS2 Qty	CS3 Qty	CS4 Qty
313	Fixed Bearing	1	0	0	1	0 Each
515	Steel Protective Coating	1	0	0	0	1 Square Feet

Element Number	Defect Type	Defect Description	CS	CS Qty	Maint Qty
313	Corrosion	CORROSION WITH LESS THAN 1/16" LOSS. (2" REMAINING).	2	1	Each
515	Effectiveness (Steel Protective Coatings)	BEARING RUSTING.	4	1	1 Square Feet

**General Comments**

**Span 146****Beam 4****Prestressed Concrete Girder**

Element Number	Element Name	Total Qty	CS1 Qty	CS2 Qty	CS3 Qty	CS4 Qty	
109	Prestressed Concrete Open Girder/Beam	51	50	1	0	0	Feet

---

Element Number	Defect Type	Defect Description	CS	CS Qty	Maint Qty	
109	Patched Area	6" X 6" PATCHED AREA, NORTH FACE, AT BENT 146.	2	1		Feet

---

**General Comments**

**Span 146****Near Bearing****Movable Bearing**

Element Number	Element Name	Total Qty	CS1 Qty	CS2 Qty	CS3 Qty	CS4 Qty	
311	Movable Bearing	1	0	1	0	0	Each
515	Steel Protective Coating	1	0	0	0	1	Square Feet

---

Element Number	Defect Type	Defect Description	CS	CS Qty	Maint Qty	
311	Corrosion	CORROSION WITH LESS THAN 1/16" LOSS. (2" REMAINING).	2	1		Each
515	Effectiveness (Steel Protective Coatings)	BEARING RUSTING.	4	1	1	Square Feet

---

**General Comments**

**Span 146****Far Bearing****Fixed Bearing**

Element Number	Element Name	Total Qty	CS1 Qty	CS2 Qty	CS3 Qty	CS4 Qty	
313	Fixed Bearing	1	0	0	1	0	Each
515	Steel Protective Coating	1	0	0	0	1	Square Feet

---

Element Number	Defect Type	Defect Description	CS	CS Qty	Maint Qty	
313	Corrosion	RUST SCALE, BEARING ASSEMBLY.	3	1	1	Each
515	Effectiveness (Steel Protective Coatings)	BEARING RUSTING.	4	1	1	Square Feet

---

**General Comments**

**Span 147****Beam 1****Prestressed Concrete Girder**

Element Number	Element Name	Total Qty	CS1 Qty	CS2 Qty	CS3 Qty	CS4 Qty	
109	Prestressed Concrete Open Girder/Beam	51	47	0	4	0	Feet

---

Element Number	Defect Type	Defect Description	CS	CS Qty	Maint Qty	
109	Patched Area	48" X 8" CRACKED PATCHED AREA, SOUTH FACE, AT BENT 146.	3	4	4	Feet

---

**General Comments**

**Span 147****Near Bearing****Movable Bearing**

Element Number	Element Name	Total Qty	CS1 Qty	CS2 Qty	CS3 Qty	CS4 Qty	
311	Movable Bearing	1	0	0	1	0	Each
515	Steel Protective Coating	1	0	0	0	1	Square Feet

Element Number	Defect Type	Defect Description	CS	CS Qty	Maint Qty	
311	Corrosion	RUST SCALE, BEARING ASSEMBLY.	3	1	1	Each
515	Effectiveness (Steel Protective Coatings)	RUST SCALE, BEARING ASSEMBLY.	4	1	1	Square Feet

**General Comments**

**Span 147****Far Bearing****Fixed Bearing**

Element Number	Element Name	Total Qty	CS1 Qty	CS2 Qty	CS3 Qty	CS4 Qty	
313	Fixed Bearing	1	0	1	0	0	Each
515	Steel Protective Coating	1	0	0	0	1	Square Feet

Element Number	Defect Type	Defect Description	CS	CS Qty	Maint Qty	
313	Corrosion	CORROSION WITH LESS THAN 1/16" LOSS. (2" REMAINING).	2	1		Each
515	Effectiveness (Steel Protective Coatings)	BEARING RUSTING.	4	1	1	Square Feet

**General Comments**

**Span 147****Beam 2****Prestressed Concrete Girder**

Element Number	Element Name	Total Qty	CS1 Qty	CS2 Qty	CS3 Qty	CS4 Qty	
109	Prestressed Concrete Open Girder/Beam	51	50	1	0	0	Feet

Element Number	Defect Type	Defect Description	CS	CS Qty	Maint Qty	
109	Patched Area	12" X 12" PATCHED AREA, SOUTH FACE, AT BENT 148	2	1		Feet

**General Comments**

**Span 147****Near Bearing****Movable Bearing**

Element Number	Element Name	Total Qty	CS1 Qty	CS2 Qty	CS3 Qty	CS4 Qty	
311	Movable Bearing	1	0	1	0	0	Each
515	Steel Protective Coating	1	0	0	0	1	Square Feet

Element Number	Defect Type	Defect Description	CS	CS Qty	Maint Qty	
311	Corrosion	CORROSION WITH LESS THAN 1/16" LOSS. (2" REMAINING).	2	1		Each
515	Effectiveness (Steel Protective Coatings)	BEARING RUSTING.	4	1	1	Square Feet

**General Comments**



**Span 147 Far Bearing****Fixed Bearing**

Element Number	Element Name	Total Qty	CS1 Qty	CS2 Qty	CS3 Qty	CS4 Qty	
313	Fixed Bearing	1	0	1	0	0	Each
515	Steel Protective Coating	1	0	0	0	1	Square Feet

Element Number	Defect Type	Defect Description	CS	CS Qty	Maint Qty	
313	Corrosion	CORROSION WITH LESS THAN 1/16" LOSS. (2" REMAINING).	2	1		Each
515	Effectiveness (Steel Protective Coatings)	RUST SCALE, BEARING ASSEMBLY.	4	1	1	Square Feet

**General Comments**

**Span 147 Beam 3****Prestressed Concrete Girder**

Element Number	Element Name	Total Qty	CS1 Qty	CS2 Qty	CS3 Qty	CS4 Qty	
109	Prestressed Concrete Open Girder/Beam	51	48	1	2	0	Feet

Element Number	Defect Type	Defect Description	CS	CS Qty	Maint Qty	
109	Delamination/Spall	2' X 2' DELAMINATION, WEST FACE OF BENT 147 DIAPHRAGM, BETWEEN BEAMS 2 AND 3	3	2	2	Feet
109	Patched Area	12" X 12" PATCHED AREA, NORTH FACE, AT BENT 148	2	1		Feet

**General Comments**

**Span 147 Near Bearing****Movable Bearing**

Element Number	Element Name	Total Qty	CS1 Qty	CS2 Qty	CS3 Qty	CS4 Qty	
311	Movable Bearing	1	0	0	1	0	Each
515	Steel Protective Coating	1	0	0	0	1	Square Feet

Element Number	Defect Type	Defect Description	CS	CS Qty	Maint Qty	
311	Corrosion	CORROSION WITH LESS THAN 1/16" LOSS. (2" REMAINING).	2	1		Each
515	Effectiveness (Steel Protective Coatings)	RUST SCALE, BEARING ASSEMBLY.	4	1	1	Square Feet

**General Comments**

**Span 147 Far Bearing****Fixed Bearing**

Element Number	Element Name	Total Qty	CS1 Qty	CS2 Qty	CS3 Qty	CS4 Qty	
313	Fixed Bearing	1	0	1	0	0	Each
515	Steel Protective Coating	1	0	0	0	1	Square Feet

Element Number	Defect Type	Defect Description	CS	CS Qty	Maint Qty	
313	Corrosion	CORROSION WITH LESS THAN 1/16" LOSS. (2" REMAINING).	2	1		Each
515	Effectiveness (Steel Protective Coatings)	RUST SCALE, BEARING ASSEMBLY.	4	1	1	Square Feet

**General Comments****Span 147****Beam 4****Prestressed Concrete Girder**

Element Number	Element Name	Total Qty	CS1 Qty	CS2 Qty	CS3 Qty	CS4 Qty
109	Prestressed Concrete Open Girder/Beam	51	45	4	2	0 Feet

Element Number	Defect Type	Defect Description	CS	CS Qty	Maint Qty
109	Delamination/Spall	18" X 6" X 2" DEEP SPALL, WEST FACE OF BENT 147 DIAPHRAGM, BETWEEN BEAMS 3 AND 4	3	2	2 Feet
109	Exposed Prestressing	(PAR) 6" X 6" X 2" DEEP SPALL WITH EXPOSED STRAND ON NORTH FACE AT BENT 147	2	1	1 Feet
109	Patched Area	3' X 6" PATCHED AREA, BOTTOM FACE, EXTENDING UP TO 6" ONTO NORTH FACE, 5' FROM BENT 147.	2	3	Feet

**General Comments****Span 147****Near Bearing****Movable Bearing**

Element Number	Element Name	Total Qty	CS1 Qty	CS2 Qty	CS3 Qty	CS4 Qty
311	Movable Bearing	1	0	1	0	0 Each
515	Steel Protective Coating	1	0	0	0	1 Square Feet

Element Number	Defect Type	Defect Description	CS	CS Qty	Maint Qty
311	Corrosion	CORROSION WITH LESS THAN 1/16" LOSS. (2" REMAINING).	2	1	Each
515	Effectiveness (Steel Protective Coatings)	BEARING RUSTING.	4	1	1 Square Feet

**General Comments****Span 147****Far Bearing****Fixed Bearing**

Element Number	Element Name	Total Qty	CS1 Qty	CS2 Qty	CS3 Qty	CS4 Qty
313	Fixed Bearing	1	0	1	0	0 Each
515	Steel Protective Coating	1	0	0	0	1 Square Feet

Element Number	Defect Type	Defect Description	CS	CS Qty	Maint Qty
313	Corrosion	CORROSION WITH LESS THAN 1/16" LOSS. (2" REMAINING).	2	1	Each
515	Effectiveness (Steel Protective Coatings)	BEARING RUSTING.	4	1	1 Square Feet

**General Comments****Span 148****Beam 1****Prestressed Concrete Girder**

Element Number	Element Name	Total Qty	CS1 Qty	CS2 Qty	CS3 Qty	CS4 Qty
109	Prestressed Concrete Open Girder/Beam	51	50	0	1	0 Feet

Element Number	Defect Type	Defect Description	CS	CS Qty	Maint Qty
----------------	-------------	--------------------	----	--------	-----------

Structure Number: **880007**Inspection Date: **08/31/2020**

**109** Patched Area 1' X 1' CRACKED PATCHED AREA, WEST FACE OF BENT 3 1 1 Feet  
148 DIAPHRAGM, BETWEEN BEAMS 1 AND 2.

**General Comments****Span 148 Near Bearing****Movable Bearing**

Element Number	Element Name	Total Qty	CS1 Qty	CS2 Qty	CS3 Qty	CS4 Qty
311	Movable Bearing	1	0	1	0	0 Each
515	Steel Protective Coating	1	0	0	0	1 Square Feet

Element Number	Defect Type	Defect Description	CS	CS Qty	Maint Qty
311	Corrosion	CORROSION WITH LESS THAN 1/16" LOSS. (2" REMAINING).	2	1	Each
515	Effectiveness (Steel Protective Coatings)	RUST SCALE, BEARING ASSEMBLY.	4	1	1 Square Feet

**General Comments****Span 148 Far Bearing****Fixed Bearing**

Element Number	Element Name	Total Qty	CS1 Qty	CS2 Qty	CS3 Qty	CS4 Qty
313	Fixed Bearing	1	0	1	0	0 Each
515	Steel Protective Coating	1	0	0	0	1 Square Feet

Element Number	Defect Type	Defect Description	CS	CS Qty	Maint Qty
313	Corrosion	CORROSION WITH LESS THAN 1/16" LOSS. (2" REMAINING).	2	1	Each
515	Effectiveness (Steel Protective Coatings)	RUST SCALE, BEARING ASSEMBLY.	4	1	1 Square Feet

**General Comments****Span 148 Near Bearing****Movable Bearing**

Element Number	Element Name	Total Qty	CS1 Qty	CS2 Qty	CS3 Qty	CS4 Qty
311	Movable Bearing	1	0	1	0	0 Each
515	Steel Protective Coating	1	0	0	0	1 Square Feet

Element Number	Defect Type	Defect Description	CS	CS Qty	Maint Qty
311	Corrosion	CORROSION WITH LESS THAN 1/16" LOSS. (2" REMAINING).	2	1	Each
515	Effectiveness (Steel Protective Coatings)	RUST SCALE, BEARING ASSEMBLY.	4	1	1 Square Feet

**General Comments**

**Span 148****Far Bearing****Fixed Bearing**

Element Number	Element Name	Total Qty	CS1 Qty	CS2 Qty	CS3 Qty	CS4 Qty	
313	Fixed Bearing	1	0	1	0	0	Each
515	Steel Protective Coating	1	0	0	0	1	Square Feet

Element Number	Defect Type	Defect Description	CS	CS Qty	Maint Qty	
313	Corrosion	CORROSION WITH LESS THAN 1/16" LOSS. (2" REMAINING).	2	1		Each
515	Effectiveness (Steel Protective Coatings)	RUST SCALE, BEARING ASSEMBLY.	4	1	1	Square Feet

**General Comments**

**Span 148****Beam 3****Prestressed Concrete Girder**

Element Number	Element Name	Total Qty	CS1 Qty	CS2 Qty	CS3 Qty	CS4 Qty	
109	Prestressed Concrete Open Girder/Beam	51	38	13	0	0	Feet

Element Number	Defect Type	Defect Description	CS	CS Qty	Maint Qty	
109	Patched Area	16" X 8" PATCHED AREA, NORTH FACE, AT BENT 148.	2	2		Feet
109	Patched Area	3' X 6" X 6" CORNER PATCHED AREA, BOTTOM NORTH CORNER, 20' FROM BENT 148.	2	3		Feet
109	Patched Area	UP TO 16" X 10" PATCHED AREAS, NORTH AND SOUTH FACES, AT BENT 147.	2	2		Feet
109	Patched Area	3' X 6" PATCHED AREA, BOTTOM FACE, EXTENDING UP TO 6" ONTO SOUTH FACE, 15' FROM BENT 147.	2	3		Feet
109	Exposed Prestressing	(PAR) 3' X 6" X 6" CORNER SPALL, WITH EXPOSED STRAND, BOTTOM FACE, 17' FROM BENT 147.	2	3	3	Feet

**General Comments**

**Span 148****Near Bearing****Movable Bearing**

Element Number	Element Name	Total Qty	CS1 Qty	CS2 Qty	CS3 Qty	CS4 Qty	
311	Movable Bearing	1	0	1	0	0	Each
515	Steel Protective Coating	1	0	0	0	1	Square Feet

Element Number	Defect Type	Defect Description	CS	CS Qty	Maint Qty	
311	Corrosion	CORROSION WITH LESS THAN 1/16" LOSS. (2" REMAINING).	2	1		Each
515	Effectiveness (Steel Protective Coatings)	RUST SCALE, BEARING ASSEMBLY.	4	1	1	Square Feet

**General Comments**

## Far Bearing

Element Number	Element Name	Total Qty	CS1 Qty	CS2 Qty	CS3 Qty	CS4 Qty	
313	Fixed Bearing	1	0	1	0	0	Each
515	Steel Protective Coating	1	0	0	0	1	Square Feet

### General Comments

### Beam 4

Element Number	Element Name	Total Qty	CS1 Qty	CS2 Qty	CS3 Qty	CS4 Qty
109	Prestressed Concrete Open Girder/Beam	51	49	2	0	0 Feet

### General Comments

## Near Bearing

Element Number	Element Name	Total Qty	CS1 Qty	CS2 Qty	CS3 Qty	CS4 Qty	
311	Movable Bearing	1	0	1	0	0	Each
515	Steel Protective Coating	1	0	0	0	1	Square Feet

## General Comments

## Far Bearing

Element Number	Element Name	Total Qty	CS1 Qty	CS2 Qty	CS3 Qty	CS4 Qty	
313	Fixed Bearing	1	0	1	0	0	Each
515	Steel Protective Coating	1	0	0	0	1	Square Feet

## General Comments

**Span 149****Beam 1****Prestressed Concrete Girder**

Element Number	Element Name	Total Qty	CS1 Qty	CS2 Qty	CS3 Qty	CS4 Qty	
109	Prestressed Concrete Open Girder/Beam	51	50	1	0	0	Feet

---

Element Number	Defect Type	Defect Description	CS	CS Qty	Maint Qty	
109	Patched Area	3' X 1' PATCHED AREA, WEST FACE OF BENT 149 DIAPHRAGM, BETWEEN BEAMS 1 AND 2.	2	1		Feet

---

**General Comments**

**Span 149****Near Bearing****Movable Bearing**

Element Number	Element Name	Total Qty	CS1 Qty	CS2 Qty	CS3 Qty	CS4 Qty	
311	Movable Bearing	1	0	1	0	0	Each
515	Steel Protective Coating	1	0	0	0	1	Square Feet

---

Element Number	Defect Type	Defect Description	CS	CS Qty	Maint Qty	
311	Corrosion	CORROSION WITH LESS THAN 1/16" LOSS. (2" REMAINING).	2	1		Each
515	Effectiveness (Steel Protective Coatings)	BEARING RUSTING.	4	1	1	Square Feet

---

**General Comments**

**Span 149****Far Bearing****Fixed Bearing**

Element Number	Element Name	Total Qty	CS1 Qty	CS2 Qty	CS3 Qty	CS4 Qty	
313	Fixed Bearing	1	0	1	0	0	Each
515	Steel Protective Coating	1	0	0	0	1	Square Feet

---

Element Number	Defect Type	Defect Description	CS	CS Qty	Maint Qty	
313	Corrosion	CORROSION WITH LESS THAN 1/16" LOSS. (2" REMAINING).	2	1		Each
515	Effectiveness (Steel Protective Coatings)	BEARING RUSTING.	4	1	1	Square Feet

---

**General Comments**

**Span 149****Near Bearing****Movable Bearing**

Element Number	Element Name	Total Qty	CS1 Qty	CS2 Qty	CS3 Qty	CS4 Qty	
311	Movable Bearing	1	0	1	0	0	Each
515	Steel Protective Coating	1	0	0	0	1	Square Feet

---

Element Number	Defect Type	Defect Description	CS	CS Qty	Maint Qty	
311	Corrosion	CORROSION WITH LESS THAN 1/16" LOSS. (2" REMAINING).	2	1		Each
515	Effectiveness (Steel Protective Coatings)	BEARING RUSTING.	4	1	1	Square Feet

**General Comments****Span 149 Far Bearing****Fixed Bearing**

Element Number	Element Name	Total Qty	CS1 Qty	CS2 Qty	CS3 Qty	CS4 Qty
313	Fixed Bearing	1	1	0	0	0 Each
515	Steel Protective Coating	1	0	0	0	1 Square Feet

Element Number	Defect Type	Defect Description	CS	CS Qty	Maint Qty
515	Effectiveness (Steel Protective Coatings)	BEARING RUSTING.	4	1	1 Square Feet

**General Comments****Span 149 Beam 3****Prestressed Concrete Girder**

Element Number	Element Name	Total Qty	CS1 Qty	CS2 Qty	CS3 Qty	CS4 Qty
109	Prestressed Concrete Open Girder/Beam	51	49	1	1	0 Feet

Element Number	Defect Type	Defect Description	CS	CS Qty	Maint Qty
109	Patched Area	3' X 1' CRACKED PATCHED AREA, EAST FACE OF BENT 148 DIAPHRAGM, BETWEEN BEAMS 2 AND 3.	3	1	3 Feet
109	Patched Area	UP TO 24" X 18" PATCHED AREAS, NORTH AND SOUTH FACES, AT BENT 148.	2	1	Feet

**General Comments****Span 149 Near Bearing****Movable Bearing**

Element Number	Element Name	Total Qty	CS1 Qty	CS2 Qty	CS3 Qty	CS4 Qty
311	Movable Bearing	1	0	1	0	0 Each
515	Steel Protective Coating	1	0	0	0	1 Square Feet

Element Number	Defect Type	Defect Description	CS	CS Qty	Maint Qty
311	Corrosion	CORROSION WITH LESS THAN 1/16" LOSS. (2" REMAINING).	2	1	Each
515	Effectiveness (Steel Protective Coatings)	BEARING RUSTING.	4	1	1 Square Feet

**General Comments****Span 149 Far Bearing****Fixed Bearing**

Element Number	Element Name	Total Qty	CS1 Qty	CS2 Qty	CS3 Qty	CS4 Qty
313	Fixed Bearing	1	0	1	0	0 Each
515	Steel Protective Coating	1	0	0	0	1 Square Feet

Element Number	Defect Type	Defect Description	CS	CS Qty	Maint Qty
313	Corrosion	CORROSION WITH LESS THAN 1/16" LOSS. (2" REMAINING).	2	1	Each

Structure Number: **880007**Inspection Date: **08/31/2020**

<b>515</b>	Effectiveness (Steel Protective Coatings)	BEARING RUSTING.	4	1	1 Square Feet
------------	---	------------------	---	---	---------------

**General Comments****Span 149 Beam 4****Prestressed Concrete Girder**

Element Number	Element Name	Total Qty	CS1 Qty	CS2 Qty	CS3 Qty	CS4 Qty
109	Prestressed Concrete Open Girder/Beam	51	47	3	1	0 Feet

Element Number	Defect Type	Defect Description	CS	CS Qty	Maint Qty
109	Patched Area	12" X 8" CRACKED PATCHED AREA, NORTH FACE, AT BENT 149.	3	1	1 Feet
109	Patched Area	(2) 2' X 1' PATCHED AREAS, EAST FACE OF BENT 148 DIAPHRAGM, BETWEEN BEAMS 3 AND 4.	2		Feet
109	Patched Area	36" X 8" PATCHED AREA, NORTH FACE, AT BENT 148.	2	3	Feet

**General Comments****Span 149 Near Bearing****Movable Bearing**

Element Number	Element Name	Total Qty	CS1 Qty	CS2 Qty	CS3 Qty	CS4 Qty
311	Movable Bearing	1	0	1	0	0 Each
515	Steel Protective Coating	1	0	0	0	1 Square Feet

Element Number	Defect Type	Defect Description	CS	CS Qty	Maint Qty
311	Corrosion	CORROSION WITH LESS THAN 1/16" LOSS. (2" REMAINING).	2	1	Each
515	Effectiveness (Steel Protective Coatings)	BEARING RUSTING.	4	1	1 Square Feet

**General Comments****Span 149 Far Bearing****Fixed Bearing**

Element Number	Element Name	Total Qty	CS1 Qty	CS2 Qty	CS3 Qty	CS4 Qty
313	Fixed Bearing	1	1	0	0	0 Each
515	Steel Protective Coating	1	0	0	0	1 Square Feet

Element Number	Defect Type	Defect Description	CS	CS Qty	Maint Qty
515	Effectiveness (Steel Protective Coatings)	BEARING RUSTING.	4	1	1 Square Feet

**General Comments****Span 150 Left Bridge Rail****Concrete Railing**

Element Number	Element Name	Total Qty	CS1 Qty	CS2 Qty	CS3 Qty	CS4 Qty
331	Reinforced Concrete Bridge Railing	51	43	0	8	0 Feet

Element Number	Defect Type	Defect Description	CS	CS Qty	Maint Qty
----------------	-------------	--------------------	----	--------	-----------



Structure Number: **880007**Inspection Date: **08/31/2020**

331	Cracking (RC and Other)	(5) UP TO 1/8" WRAPAROUND CRACKS, AT RANDOM THROUGHOUT CURB.	3	5	5 Feet
331	Delamination/Spall	(3) UP TO 8" X 4" X 1/2" SPALLS WITH EXPOSED REBAR ON RIGHT FACE LOCATED ON RAIL AT POST 5	3	3	3 Feet

**General Comments****Span 150 Right Bridge Rail****Concrete Railing**

Element Number	Element Name	Total Qty	CS1 Qty	CS2 Qty	CS3 Qty	CS4 Qty
331	Reinforced Concrete Bridge Railing	51	50	1	0	0 Feet

Element Number	Defect Type	Defect Description	CS	CS Qty	Maint Qty
331	Patched Area	8" X UP TO 6" PATCHED AREA, NORTH FACE, NEAR MID SPAN.	2	1	Square Feet

**General Comments****Span 150 Beam 1****Prestressed Concrete Girder**

Element Number	Element Name	Total Qty	CS1 Qty	CS2 Qty	CS3 Qty	CS4 Qty
109	Prestressed Concrete Open Girder/Beam	51	50	1	0	0 Feet

Element Number	Defect Type	Defect Description	CS	CS Qty	Maint Qty
109	Patched Area	7' X UP TO 2' X 1' PATCHED AREA, END DIAPHRAGM, BETWEEN BEAMS 1 AND 2, AT BENT 150.	2	1	Feet

**General Comments****Span 150 Near Bearing****Movable Bearing**

Element Number	Element Name	Total Qty	CS1 Qty	CS2 Qty	CS3 Qty	CS4 Qty
311	Movable Bearing	1	0	1	0	0 Each
515	Steel Protective Coating	1	0	0	0	1 Square Feet

Element Number	Defect Type	Defect Description	CS	CS Qty	Maint Qty
311	Corrosion	CORROSION WITH LESS THAN 1/16" LOSS. (2" REMAINING).	2	1	Each
515	Effectiveness (Steel Protective Coatings)	BEARING RUSTING.	4	1	1 Square Feet

**General Comments****Span 150 Far Bearing****Fixed Bearing**

Element Number	Element Name	Total Qty	CS1 Qty	CS2 Qty	CS3 Qty	CS4 Qty
313	Fixed Bearing	1	0	1	0	0 Each
515	Steel Protective Coating	1	0	0	0	1 Square Feet

Element Number	Defect Type	Defect Description	CS	CS Qty	Maint Qty
313	Corrosion	CORROSION WITH LESS THAN 1/16" LOSS. (2" REMAINING).	2	1	Each

Structure Number: **880007**Inspection Date: **08/31/2020**

<b>515</b>	Effectiveness (Steel Protective Coatings)	RUST SCALE, BEARING ASSEMBLY.	4	1	1 Square Feet
------------	---	-------------------------------	---	---	---------------

**General Comments****Span 150 Beam 2****Prestressed Concrete Girder**

Element Number	Element Name	Total Qty	CS1 Qty	CS2 Qty	CS3 Qty	CS4 Qty
109	Prestressed Concrete Open Girder/Beam	51	48	1	2	0 Feet

Element Number	Defect Type	Defect Description	CS	CS Qty	Maint Qty
109	Delamination/Spall	6" TALL, 12" LONG, AND 1" DEEP SPALL, 20' FROM BENT 149.	3	1	1 Feet
109	Delamination/Spall	6" X UP TO 6" X 3/4" SPALL, BOTTOM OF BEAM, AT BENT 150.	2	1	1 Feet

**General Comments****Span 150 Near Bearing****Movable Bearing**

Element Number	Element Name	Total Qty	CS1 Qty	CS2 Qty	CS3 Qty	CS4 Qty
311	Movable Bearing	1	0	1	0	0 Each
515	Steel Protective Coating	1	0	0	0	1 Square Feet

Element Number	Defect Type	Defect Description	CS	CS Qty	Maint Qty
311	Corrosion	CORROSION WITH LESS THAN 1/16" LOSS. (2" REMAINING).	2	1	Each
515	Effectiveness (Steel Protective Coatings)	BEARING RUSTING.	4	1	1 Square Feet

**General Comments****Span 150 Far Bearing****Fixed Bearing**

Element Number	Element Name	Total Qty	CS1 Qty	CS2 Qty	CS3 Qty	CS4 Qty
313	Fixed Bearing	1	0	1	0	0 Each
515	Steel Protective Coating	1	0	0	0	1 Square Feet

Element Number	Defect Type	Defect Description	CS	CS Qty	Maint Qty
313	Corrosion	CORROSION WITH LESS THAN 1/16" LOSS. (2" REMAINING).	2	1	Each
515	Effectiveness (Steel Protective Coatings)	BEARING RUSTING.	4	1	1 Square Feet

**General Comments****Span 150 Beam 3****Prestressed Concrete Girder**

Element Number	Element Name	Total Qty	CS1 Qty	CS2 Qty	CS3 Qty	CS4 Qty
109	Prestressed Concrete Open Girder/Beam	51	47	2	2	0 Feet

Element Number	Defect Type	Defect Description	CS	CS Qty	Maint Qty
----------------	-------------	--------------------	----	--------	-----------

Structure Number: **880007**Inspection Date: **08/31/2020**

<b>109</b>	Delamination/Spall	(2) UP TO 14" X 3" X 2" SPALLS, SOUTH FACE, 11' FROM BENT 149.	3	2	2 Feet
<b>109</b>	Patched Area	2' X 3' X UP TO 1' PATCHED AREA, BOTTOM FACE, EXTENDING UP TO 1' ONTO NORTH AND SOUTH FACES, AT BENT 150.	2	2	Feet

**General Comments****Span 150****Near Bearing****Movable Bearing**

Element Number	Element Name	Total Qty	CS1 Qty	CS2 Qty	CS3 Qty	CS4 Qty
311	Movable Bearing	1	0	1	0	0 Each
515	Steel Protective Coating	1	0	0	0	1 Square Feet

Element Number	Defect Type	Defect Description	CS	CS Qty	Maint Qty
<b>311</b>	Corrosion	CORROSION WITH LESS THAN 1/16" LOSS. (2" REMAINING).	2	1	Each
<b>515</b>	Effectiveness (Steel Protective Coatings)	BEARING RUSTING.	4	1	1 Square Feet

**General Comments****Span 150****Far Bearing****Fixed Bearing**

Element Number	Element Name	Total Qty	CS1 Qty	CS2 Qty	CS3 Qty	CS4 Qty
313	Fixed Bearing	1	0	1	0	0 Each
515	Steel Protective Coating	1	0	0	0	1 Square Feet

Element Number	Defect Type	Defect Description	CS	CS Qty	Maint Qty
<b>313</b>	Corrosion	CORROSION WITH LESS THAN 1/16" LOSS. (2" REMAINING).	2	1	Each
<b>515</b>	Effectiveness (Steel Protective Coatings)	BEARING RUSTING.	4	1	1 Square Feet

**General Comments****Span 150****Beam 4****Prestressed Concrete Girder**

Element Number	Element Name	Total Qty	CS1 Qty	CS2 Qty	CS3 Qty	CS4 Qty
109	Prestressed Concrete Open Girder/Beam	51	38	11	2	0 Feet

Element Number	Defect Type	Defect Description	CS	CS Qty	Maint Qty
<b>109</b>	Delamination/Spall	(2) UP TO 13" X 4" X 2" SPALLS, NORTH FACE, 13' FROM BENT 149.	3	2	2 Feet
<b>109</b>	Patched Area	1' X 1' PATCHED AREA ON NORTH FACE AT BENT 150.	2	1	Feet
<b>109</b>	Patched Area	(2) UP TO 7' X 1' PATCHED AREAS, BOTTOM FACE, EXTENDING UP TO 7" ONTO SOUTH FACE, 12' FROM BENT 149.	2	10	Feet

**General Comments**

**Span 150****Near Bearing****Movable Bearing**

Element Number	Element Name	Total Qty	CS1 Qty	CS2 Qty	CS3 Qty	CS4 Qty	
311	Movable Bearing	1	0	1	0	0	Each
515	Steel Protective Coating	1	0	0	0	1	Square Feet

Element Number	Defect Type	Defect Description	CS	CS Qty	Maint Qty	
311	Corrosion	CORROSION WITH LESS THAN 1/16" LOSS. (2" REMAINING).	2	1		Each
515	Effectiveness (Steel Protective Coatings)	BEARING RUSTING.	4	1	1	Square Feet

**General Comments**

**Span 150****Far Bearing****Fixed Bearing**

Element Number	Element Name	Total Qty	CS1 Qty	CS2 Qty	CS3 Qty	CS4 Qty	
313	Fixed Bearing	1	0	1	0	0	Each
515	Steel Protective Coating	1	0	0	0	1	Square Feet

Element Number	Defect Type	Defect Description	CS	CS Qty	Maint Qty	
313	Corrosion	CORROSION WITH LESS THAN 1/16" LOSS. (2" REMAINING).	2	1		Each
515	Effectiveness (Steel Protective Coatings)	BEARING RUSTING.	4	1	1	Square Feet

**General Comments**

**Span 151****Beam 1****Prestressed Concrete Girder**

Element Number	Element Name	Total Qty	CS1 Qty	CS2 Qty	CS3 Qty	CS4 Qty	
109	Prestressed Concrete Open Girder/Beam	51	50	1	0	0	Feet

Element Number	Defect Type	Defect Description	CS	CS Qty	Maint Qty	
109	Patched Area	3' X UP TO 1' X 1' PATCHED AREA, END DIAPHRAGM, BETWEEN BEAMS 1 AND 2, AT BENT 151.	2	1		Feet

**General Comments**

**Span 151****Near Bearing****Movable Bearing**

Element Number	Element Name	Total Qty	CS1 Qty	CS2 Qty	CS3 Qty	CS4 Qty	
311	Movable Bearing	1	0	0	1	0	Each
515	Steel Protective Coating	1	0	0	0	1	Square Feet

Element Number	Defect Type	Defect Description	CS	CS Qty	Maint Qty	
311	Corrosion	RUST SCALE, BEARING ASSEMBLY.	3	1	1	Each
515	Effectiveness (Steel Protective Coatings)	RUST SCALE, BEARING ASSEMBLY.	4	1	1	Square Feet

**General Comments**

**Span 151 Far Bearing****Fixed Bearing**

Element Number	Element Name	Total Qty	CS1 Qty	CS2 Qty	CS3 Qty	CS4 Qty
313	Fixed Bearing	1	0	1	0	0 Each
515	Steel Protective Coating	1	0	0	0	1 Square Feet

Element Number	Defect Type	Defect Description	CS	CS Qty	Maint Qty
313	Corrosion	CORROSION WITH LESS THAN 1/16" LOSS. (2" REMAINING).	2	1	Each
515	Effectiveness (Steel Protective Coatings)	BEARING RUSTING.	4	1	1 Square Feet
<b>General Comments</b>					

**Span 151 Beam 2****Prestressed Concrete Girder**

Element Number	Element Name	Total Qty	CS1 Qty	CS2 Qty	CS3 Qty	CS4 Qty
109	Prestressed Concrete Open Girder/Beam	51	50	1	0	0 Feet

Element Number	Defect Type	Defect Description	CS	CS Qty	Maint Qty
109	Patched Area	5' X UP TO 1' X 1' PATCHED AREA, END DIAPHRAGM, BETWEEN BEAMS 2 AND 3, AT BENT 151.	2	1	Feet
<b>General Comments</b>					

**Span 151 Near Bearing****Movable Bearing**

Element Number	Element Name	Total Qty	CS1 Qty	CS2 Qty	CS3 Qty	CS4 Qty
311	Movable Bearing	1	0	1	0	0 Each
515	Steel Protective Coating	1	0	0	0	1 Square Feet

Element Number	Defect Type	Defect Description	CS	CS Qty	Maint Qty
311	Corrosion	CORROSION WITH LESS THAN 1/16" LOSS. (2" REMAINING).	2	1	Each
515	Effectiveness (Steel Protective Coatings)	BEARING RUSTING.	4	1	1 Square Feet
<b>General Comments</b>					

**Span 151 Far Bearing****Fixed Bearing**

Element Number	Element Name	Total Qty	CS1 Qty	CS2 Qty	CS3 Qty	CS4 Qty
313	Fixed Bearing	1	0	1	0	0 Each
515	Steel Protective Coating	1	0	0	0	1 Square Feet

Element Number	Defect Type	Defect Description	CS	CS Qty	Maint Qty
313	Corrosion	CORROSION WITH LESS THAN 1/16" LOSS. (2" REMAINING).	2	1	Each
515	Effectiveness (Steel Protective Coatings)	RUST SCALE, BEARING ASSEMBLY.	4	1	1 Square Feet
<b>General Comments</b>					

**Span 151****Beam 3****Prestressed Concrete Girder**

Element Number	Element Name	Total Qty	CS1 Qty	CS2 Qty	CS3 Qty	CS4 Qty
109	Prestressed Concrete Open Girder/Beam	51	49	2	0	0 Feet

Element Number	Defect Type	Defect Description	CS	CS Qty	Maint Qty
109	Patched Area	2' X 1' PATCHED AREA, SOUTH FACE, AT BENT 150.	2	2	Feet
General Comments					

**Span 151****Near Bearing****Movable Bearing**

Element Number	Element Name	Total Qty	CS1 Qty	CS2 Qty	CS3 Qty	CS4 Qty
311	Movable Bearing	1	0	1	0	0 Each
515	Steel Protective Coating	1	0	0	0	1 Square Feet

Element Number	Defect Type	Defect Description	CS	CS Qty	Maint Qty
311	Corrosion	CORROSION WITH LESS THAN 1/16" LOSS. (2" REMAINING).	2	1	Each
515	Effectiveness (Steel Protective Coatings)	RUST SCALE, BEARING ASSEMBLY.	4	1	1 Square Feet
General Comments					

**Span 151****Far Bearing****Fixed Bearing**

Element Number	Element Name	Total Qty	CS1 Qty	CS2 Qty	CS3 Qty	CS4 Qty
313	Fixed Bearing	1	0	1	0	0 Each
515	Steel Protective Coating	1	0	0	0	1 Square Feet

Element Number	Defect Type	Defect Description	CS	CS Qty	Maint Qty
313	Corrosion	CORROSION WITH LESS THAN 1/16" LOSS. (2" REMAINING).	2	1	Each
515	Effectiveness (Steel Protective Coatings)	BEARING RUSTING.	4	1	1 Square Feet
General Comments					

**Span 151****Beam 4****Prestressed Concrete Girder**

Element Number	Element Name	Total Qty	CS1 Qty	CS2 Qty	CS3 Qty	CS4 Qty
109	Prestressed Concrete Open Girder/Beam	51	49	2	0	0 Feet

Element Number	Defect Type	Defect Description	CS	CS Qty	Maint Qty
109	Exposed Rebar	(2) UP TO 3" DIAMETER X 1/2" SPALLS, WITH EXPOSED REINFORCING, BOTTOM FACE, 2' FROM BENT 150.	2	2	2 Feet
General Comments					

**Span 151****Near Bearing****Movable Bearing**

Element Number	Element Name	Total Qty	CS1 Qty	CS2 Qty	CS3 Qty	CS4 Qty	
311	Movable Bearing	1	0	1	0	0	Each
515	Steel Protective Coating	1	0	0	0	1	Square Feet

Element Number	Defect Type	Defect Description	CS	CS Qty	Maint Qty	
311	Corrosion	CORROSION WITH LESS THAN 1/16" LOSS. (2" REMAINING).	2	1		Each
515	Effectiveness (Steel Protective Coatings)	BEARING RUSTING.	4	1	1	Square Feet

**General Comments**

**Span 151****Far Bearing****Fixed Bearing**

Element Number	Element Name	Total Qty	CS1 Qty	CS2 Qty	CS3 Qty	CS4 Qty	
313	Fixed Bearing	1	0	0	1	0	Each
515	Steel Protective Coating	1	0	0	0	1	Square Feet

Element Number	Defect Type	Defect Description	CS	CS Qty	Maint Qty	
313	Corrosion	RUST SCALE, BEARING ASSEMBLY.	3	1	1	Each
515	Effectiveness (Steel Protective Coatings)	RUST SCALE, BEARING ASSEMBLY.	4	1	1	Square Feet

**General Comments**

**Span 152****Right Bridge Rail****Concrete Railing**

Element Number	Element Name	Total Qty	CS1 Qty	CS2 Qty	CS3 Qty	CS4 Qty	
331	Reinforced Concrete Bridge Railing	51	50	0	1	0	Feet

Element Number	Defect Type	Defect Description	CS	CS Qty	Maint Qty	
331	Delamination/Spall	4" X UP TO 8" X 4" SPALL, WITH EXPOSED REINFORCING, NORTHWEST CORNER OF 4TH RAIL POST FROM BENT 151.	3	1	1	Feet

**General Comments**

**Span 152****Beam 1****Prestressed Concrete Girder**

Element Number	Element Name	Total Qty	CS1 Qty	CS2 Qty	CS3 Qty	CS4 Qty	
109	Prestressed Concrete Open Girder/Beam	51	50	1	0	0	Feet

Element Number	Defect Type	Defect Description	CS	CS Qty	Maint Qty	
109	Patched Area	2' X UP TO 10" X 1' PATCHED AREA, END DIAPHRAGM, BETWEEN BEAMS 2 AND 3, AT BENT 152.	2	1		Feet

**General Comments**

**Span 152****Near Bearing****Movable Bearing**

Element Number	Element Name	Total Qty	CS1 Qty	CS2 Qty	CS3 Qty	CS4 Qty	
311	Movable Bearing	1	0	1	0	0	Each
515	Steel Protective Coating	1	0	0	0	1	Square Feet

Element Number	Defect Type	Defect Description	CS	CS Qty	Maint Qty	
311	Corrosion	CORROSION WITH LESS THAN 1/16" LOSS. (2" REMAINING).	2	1		Each
515	Effectiveness (Steel Protective Coatings)	RUST SCALE, BEARING ASSEMBLY.	4	1	1	Square Feet

**General Comments**

**Span 152****Far Bearing****Fixed Bearing**

Element Number	Element Name	Total Qty	CS1 Qty	CS2 Qty	CS3 Qty	CS4 Qty	
313	Fixed Bearing	1	0	1	0	0	Each
515	Steel Protective Coating	1	0	0	0	1	Square Feet

Element Number	Defect Type	Defect Description	CS	CS Qty	Maint Qty	
313	Corrosion	CORROSION WITH LESS THAN 1/16" LOSS. (2" REMAINING).	2	1		Each
515	Effectiveness (Steel Protective Coatings)	BEARING RUSTING.	4	1	1	Square Feet

**General Comments**

**Span 152****Near Bearing****Movable Bearing**

Element Number	Element Name	Total Qty	CS1 Qty	CS2 Qty	CS3 Qty	CS4 Qty	
311	Movable Bearing	1	0	1	0	0	Each
515	Steel Protective Coating	1	0	0	0	1	Square Feet

Element Number	Defect Type	Defect Description	CS	CS Qty	Maint Qty	
311	Corrosion	CORROSION WITH LESS THAN 1/16" LOSS. (2" REMAINING).	2	1		Each
515	Effectiveness (Steel Protective Coatings)	BEARING RUSTING.	4	1	1	Square Feet

**General Comments**

**Span 152****Far Bearing****Fixed Bearing**

Element Number	Element Name	Total Qty	CS1 Qty	CS2 Qty	CS3 Qty	CS4 Qty	
313	Fixed Bearing	1	0	1	0	0	Each
515	Steel Protective Coating	1	0	0	0	1	Square Feet

Element Number	Defect Type	Defect Description	CS	CS Qty	Maint Qty	
313	Corrosion	CORROSION WITH LESS THAN 1/16" LOSS. (2" REMAINING).	2	1		Each



Structure Number: **880007**Inspection Date: **08/31/2020**

<b>515</b>	Effectiveness (Steel Protective Coatings)	RUST SCALE, BEARING ASSEMBLY.	4	1	1 Square Feet
------------	---	-------------------------------	---	---	---------------

**General Comments****Span 152****Beam 3****Prestressed Concrete Girder**

Element Number	Element Name	Total Qty	CS1 Qty	CS2 Qty	CS3 Qty	CS4 Qty
109	Prestressed Concrete Open Girder/Beam	51	45	5	1	0 Feet

Element Number	Defect Type	Defect Description	CS	CS Qty	Maint Qty
109	Patched Area	5' X UP TO 1' X 10" CRACKED PATCHED AREA UP TO 1/16", END DIAPHRAGM, BETWEEN BEAMS 3 AND 4, AT BENT 152.	3	1	5 Feet
109	Patched Area	5' X 8" X UP TO 1' PATCHED AREA, BOTTOM FACE, EXTENDING UP TO 1' ONTO NORTH AND SOUTH FACES, AT BENT 151.	2	5	Feet

**General Comments****Span 152****Near Bearing****Movable Bearing**

Element Number	Element Name	Total Qty	CS1 Qty	CS2 Qty	CS3 Qty	CS4 Qty
311	Movable Bearing	1	0	1	0	0 Each
515	Steel Protective Coating	1	0	0	0	1 Square Feet

Element Number	Defect Type	Defect Description	CS	CS Qty	Maint Qty
311	Corrosion	CORROSION WITH LESS THAN 1/16" LOSS. (2" REMAINING).	2	1	Each
515	Effectiveness (Steel Protective Coatings)	RUST SCALE, BEARING ASSEMBLY.	4	1	1 Square Feet

**General Comments****Span 152****Far Bearing****Fixed Bearing**

Element Number	Element Name	Total Qty	CS1 Qty	CS2 Qty	CS3 Qty	CS4 Qty
313	Fixed Bearing	1	0	1	0	0 Each
515	Steel Protective Coating	1	0	0	0	1 Square Feet

Element Number	Defect Type	Defect Description	CS	CS Qty	Maint Qty
313	Corrosion	CORROSION WITH LESS THAN 1/16" LOSS. (2" REMAINING).	2	1	Each
515	Effectiveness (Steel Protective Coatings)	BEARING RUSTING.	4	1	1 Square Feet

**General Comments**

## Near Bearing

Element Number	Element Name	Total Qty	CS1 Qty	CS2 Qty	CS3 Qty	CS4 Qty	
311	Movable Bearing	1	0	0	1	0	Each
515	Steel Protective Coating	1	0	0	0	1	Square Feet

### General Comments

## Far Bearing

Element Number	Element Name	Total Qty	CS1 Qty	CS2 Qty	CS3 Qty	CS4 Qty	
313	Fixed Bearing	1	0	1	0	0	Each
515	Steel Protective Coating	1	0	0	0	1	Square Feet

## General Comments

### Beam 1

Element Number	Element Name	Total Qty	CS1 Qty	CS2 Qty	CS3 Qty	CS4 Qty
109	Prestressed Concrete Open Girder/Beam	51	50	1	0	0 Feet

## General Comments

## Near Bearing

Element Number	Element Name	Total Qty	CS1 Qty	CS2 Qty	CS3 Qty	CS4 Qty	
311	Movable Bearing	1	0	1	0	0	Each
515	Steel Protective Coating	1	0	0	0	1	Square Feet

### General Comments

**Span 153 Far Bearing****Fixed Bearing**

Element Number	Element Name	Total Qty	CS1 Qty	CS2 Qty	CS3 Qty	CS4 Qty
313	Fixed Bearing	1	0	0	1	0 Each
515	Steel Protective Coating	1	0	0	0	1 Square Feet

Element Number	Defect Type	Defect Description	CS	CS Qty	Maint Qty
313	Corrosion	CORROSION WITH LESS THAN 1/16" LOSS. (2" REMAINING).	2	1	Each
515	Effectiveness (Steel Protective Coatings)	BEARING RUSTING.	4	1	1 Square Feet

**General Comments****Span 153 Beam 2****Prestressed Concrete Girder**

Element Number	Element Name	Total Qty	CS1 Qty	CS2 Qty	CS3 Qty	CS4 Qty
109	Prestressed Concrete Open Girder/Beam	51	49	2	0	0 Feet

Element Number	Defect Type	Defect Description	CS	CS Qty	Maint Qty
109	Patched Area	3' X UP TO 1' X 1' PATCHED AREA, END DIAPHRAGM, BETWEEN BEAMS 2 AND 3, AT BENT 153.	2	1	Feet
109	Patched Area	6' X UP TO 16" X 1' PATCHED AREA, END DIAPHRAGM, BETWEEN BEAMS 2 AND 3, AT BENT 152.	2	1	Feet

**General Comments****Span 153 Near Bearing****Movable Bearing**

Element Number	Element Name	Total Qty	CS1 Qty	CS2 Qty	CS3 Qty	CS4 Qty
311	Movable Bearing	1	0	1	0	0 Each
515	Steel Protective Coating	1	0	0	0	1 Square Feet

Element Number	Defect Type	Defect Description	CS	CS Qty	Maint Qty
311	Corrosion	CORROSION WITH LESS THAN 1/16" LOSS. (2" REMAINING).	2	1	Each
515	Effectiveness (Steel Protective Coatings)	RUST SCALE, BEARING ASSEMBLY.	4	1	1 Square Feet

**General Comments****Span 153 Far Bearing****Fixed Bearing**

Element Number	Element Name	Total Qty	CS1 Qty	CS2 Qty	CS3 Qty	CS4 Qty
313	Fixed Bearing	1	0	1	0	0 Each
515	Steel Protective Coating	1	0	0	0	1 Square Feet

Element Number	Defect Type	Defect Description	CS	CS Qty	Maint Qty
313	Corrosion	CORROSION WITH LESS THAN 1/16" LOSS. (2" REMAINING).	2	1	Each

Inspection Date: **08/31/2020**

## General Comments

## Prestressed Concrete Girder

### General Comments

## Movable Bearing

### General Comments

## Fixed Bearing

### General Comments

## Prestressed Concrete Girder

Element Number	Element Name	Total Qty	CS1 Qty	CS2 Qty	CS3 Qty	CS4 Qty	
109	Prestressed Concrete Open Girder/Beam	51	50	1	0	0	Feet

Element Number	Defect Type	Defect Description	CS	CS Qty	Maint Qty	
109	Patched Area	12" X 12" PATCHED AREA ON NORTH FACE AT BENT 153	2	1		Feet

**General Comments****Span 153 Near Bearing****Movable Bearing**

Element Number	Element Name	Total Qty	CS1 Qty	CS2 Qty	CS3 Qty	CS4 Qty
311	Movable Bearing	1	0	1	0	0 Each
515	Steel Protective Coating	1	0	0	0	1 Square Feet

Element Number	Defect Type	Defect Description	CS	CS Qty	Maint Qty
311	Corrosion	CORROSION WITH LESS THAN 1/16" LOSS. (2" REMAINING).	2	1	Each
515	Effectiveness (Steel Protective Coatings)	BEARING RUSTING.	4	1	1 Square Feet

**General Comments****Span 153 Far Bearing****Fixed Bearing**

Element Number	Element Name	Total Qty	CS1 Qty	CS2 Qty	CS3 Qty	CS4 Qty
313	Fixed Bearing	1	0	1	0	0 Each
515	Steel Protective Coating	1	0	0	0	1 Square Feet

Element Number	Defect Type	Defect Description	CS	CS Qty	Maint Qty
313	Corrosion	CORROSION WITH LESS THAN 1/16" LOSS. (2" REMAINING).	2	1	Each
515	Effectiveness (Steel Protective Coatings)	RUST SCALE, BEARING ASSEMBLY.	4	1	1 Square Feet

**General Comments****Span 154 Left Bridge Rail****Concrete Railing**

Element Number	Element Name	Total Qty	CS1 Qty	CS2 Qty	CS3 Qty	CS4 Qty
331	Reinforced Concrete Bridge Railing	51	50	0	1	0 Feet

Element Number	Defect Type	Defect Description	CS	CS Qty	Maint Qty
331	Delamination/Spall	8" X 5" X 7" SPALL WITH EXPOSED REBAR AT TOP LEFT CORNER LOCATED ON POST 6	3	1	1 Feet

**General Comments****Span 154 Right Bridge Rail****Concrete Railing**

Element Number	Element Name	Total Qty	CS1 Qty	CS2 Qty	CS3 Qty	CS4 Qty
331	Reinforced Concrete Bridge Railing	51	50	1	0	0 Feet

Element Number	Defect Type	Defect Description	CS	CS Qty	Maint Qty
331	Delamination/Spall	6" X UP TO 4.5" DELAMINATION, NORTH FACE, AT 4TH RAIL POST FROM BENT 154.	2	1	1 Feet

**General Comments**

**Span 154****Beam 1****Prestressed Concrete Girder**

Element Number	Element Name	Total Qty	CS1 Qty	CS2 Qty	CS3 Qty	CS4 Qty
109	Prestressed Concrete Open Girder/Beam	51	50	1	0	0 Feet

Element Number	Defect Type	Defect Description	CS	CS Qty	Maint Qty
109	Patched Area	1' X 1' PATCHED AREA, NORTH AND SOUTH FACES, AT BENT 153.	2	1	Feet
General Comments					

**Span 154****Near Bearing****Movable Bearing**

Element Number	Element Name	Total Qty	CS1 Qty	CS2 Qty	CS3 Qty	CS4 Qty
311	Movable Bearing	1	0	1	0	0 Each
515	Steel Protective Coating	1	0	0	0	1 Square Feet

Element Number	Defect Type	Defect Description	CS	CS Qty	Maint Qty
311	Corrosion	CORROSION WITH LESS THAN 1/16" LOSS. (2" REMAINING).	2	1	Each
515	Effectiveness (Steel Protective Coatings)	BEARING RUSTING.	4	1	1 Square Feet
General Comments					

**Span 154****Far Bearing****Fixed Bearing**

Element Number	Element Name	Total Qty	CS1 Qty	CS2 Qty	CS3 Qty	CS4 Qty
313	Fixed Bearing	1	0	1	0	0 Each
515	Steel Protective Coating	1	0	0	0	1 Square Feet

Element Number	Defect Type	Defect Description	CS	CS Qty	Maint Qty
313	Corrosion	CORROSION WITH LESS THAN 1/16" LOSS. (2" REMAINING).	2	1	Each
515	Effectiveness (Steel Protective Coatings)	BEARING RUSTING.	4	1	1 Square Feet
General Comments					

**Span 154****Beam 2****Prestressed Concrete Girder**

Element Number	Element Name	Total Qty	CS1 Qty	CS2 Qty	CS3 Qty	CS4 Qty
109	Prestressed Concrete Open Girder/Beam	51	49	1	1	0 Feet

Element Number	Defect Type	Defect Description	CS	CS Qty	Maint Qty
109	Patched Area	1' X UP TO 1' CRACKED PATCHED AREA, END DIAPHRAGM, BETWEEN BEAMS 2 AND 3, AT BENT 154.	3	1	1 Feet
109	Patched Area	7' X UP TO 1' X 1' PATCHED AREA, END DIAPHRAGM, BETWEEN BEAMS 2 AND 3, AT BENT 153.	2	1	Feet
General Comments					

**Span 154****Near Bearing****Movable Bearing**

Element Number	Element Name	Total Qty	CS1 Qty	CS2 Qty	CS3 Qty	CS4 Qty	
311	Movable Bearing	1	0	1	0	0	Each
515	Steel Protective Coating	1	0	0	0	1	Square Feet

---

Element Number	Defect Type	Defect Description	CS	CS Qty	Maint Qty	
311	Corrosion	CORROSION WITH LESS THAN 1/16" LOSS. (2" REMAINING).	2	1		Each
515	Effectiveness (Steel Protective Coatings)	RUST SCALE, BEARING ASSEMBLY.	4	1	1	Square Feet

---

**General Comments**

**Span 154****Far Bearing****Fixed Bearing**

Element Number	Element Name	Total Qty	CS1 Qty	CS2 Qty	CS3 Qty	CS4 Qty	
313	Fixed Bearing	1	0	0	1	0	Each
515	Steel Protective Coating	1	0	0	0	1	Square Feet

---

Element Number	Defect Type	Defect Description	CS	CS Qty	Maint Qty	
313	Corrosion	RUST SCALE, BEARING ASSEMBLY.	3	1	1	Each
515	Effectiveness (Steel Protective Coatings)	BEARING RUSTING.	4	1	1	Square Feet

---

**General Comments**

**Span 154****Near Bearing****Movable Bearing**

Element Number	Element Name	Total Qty	CS1 Qty	CS2 Qty	CS3 Qty	CS4 Qty	
311	Movable Bearing	1	0	0	1	0	Each
515	Steel Protective Coating	1	0	0	0	1	Square Feet

---

Element Number	Defect Type	Defect Description	CS	CS Qty	Maint Qty	
311	Corrosion	RUST SCALE, BEARING ASSEMBLY.	3	1	1	Each
515	Effectiveness (Steel Protective Coatings)	RUST SCALE, BEARING ASSEMBLY.	4	1	1	Square Feet

---

**General Comments**

**Span 154****Far Bearing****Fixed Bearing**

Element Number	Element Name	Total Qty	CS1 Qty	CS2 Qty	CS3 Qty	CS4 Qty	
313	Fixed Bearing	1	0	0	1	0	Each
515	Steel Protective Coating	1	0	0	0	1	Square Feet

---

Element Number	Defect Type	Defect Description	CS	CS Qty	Maint Qty	
313	Corrosion	RUST SCALE, BEARING ASSEMBLY.	3	1	1	Each
515	Effectiveness (Steel Protective Coatings)	RUST SCALE, BEARING ASSEMBLY.	4	1	1	Square Feet

**General Comments****Span 154 Beam 4****Prestressed Concrete Girder**

Element Number	Element Name	Total Qty	CS1 Qty	CS2 Qty	CS3 Qty	CS4 Qty
109	Prestressed Concrete Open Girder/Beam	51	47	1	3	0 Feet

Element Number	Defect Type	Defect Description	CS	CS Qty	Maint Qty
109	Patched Area	3' X UP TO 1' X 4" CRACKED PATCHED AREA UP TO 0.031", NORTH FACE, 3' FROM BENT 153	3	3	3 Feet
109	Patched Area	1' X 1' PATCHED AREA, NORTH FACE, AT BENT 154.	2	1	Feet

**General Comments****Span 154 Near Bearing****Movable Bearing**

Element Number	Element Name	Total Qty	CS1 Qty	CS2 Qty	CS3 Qty	CS4 Qty
311	Movable Bearing	1	0	0	1	0 Each
515	Steel Protective Coating	1	0	0	0	1 Square Feet

Element Number	Defect Type	Defect Description	CS	CS Qty	Maint Qty
311	Corrosion	RUST SCALE, BEARING ASSEMBLY.	3	1	1 Each
515	Effectiveness (Steel Protective Coatings)	BEARING RUSTING.	4	1	1 Square Feet

**General Comments****Span 154 Far Bearing****Fixed Bearing**

Element Number	Element Name	Total Qty	CS1 Qty	CS2 Qty	CS3 Qty	CS4 Qty
313	Fixed Bearing	1	0	1	0	0 Each
515	Steel Protective Coating	1	0	0	0	1 Square Feet

Element Number	Defect Type	Defect Description	CS	CS Qty	Maint Qty
313	Corrosion	CORROSION WITH LESS THAN 1/16" LOSS. (2" REMAINING).	2	1	Each
515	Effectiveness (Steel Protective Coatings)	BEARING RUSTING.	4	1	1 Square Feet

**General Comments****Span 155 Beam 1****Prestressed Concrete Girder**

Element Number	Element Name	Total Qty	CS1 Qty	CS2 Qty	CS3 Qty	CS4 Qty
109	Prestressed Concrete Open Girder/Beam	51	50	1	0	0 Feet

Element Number	Defect Type	Defect Description	CS	CS Qty	Maint Qty
109	Patched Area	1' X 1' PATCHED AREA, SOUTH FACE, AT BENT 154.	2	1	Feet

**General Comments**



**Span 155 Near Bearing****Movable Bearing**

Element Number	Element Name	Total Qty	CS1 Qty	CS2 Qty	CS3 Qty	CS4 Qty
311	Movable Bearing	1	0	1	0	0 Each
515	Steel Protective Coating	1	0	0	0	1 Square Feet

Element Number	Defect Type	Defect Description	CS	CS Qty	Maint Qty
311	Corrosion	CORROSION WITH LESS THAN 1/16" LOSS. (2" REMAINING).	2	1	Each
515	Effectiveness (Steel Protective Coatings)	BEARING RUSTING.	4	1	1 Square Feet
<b>General Comments</b>					

**Span 155 Far Bearing****Fixed Bearing**

Element Number	Element Name	Total Qty	CS1 Qty	CS2 Qty	CS3 Qty	CS4 Qty
313	Fixed Bearing	1	0	1	0	0 Each
515	Steel Protective Coating	1	0	0	0	1 Square Feet

Element Number	Defect Type	Defect Description	CS	CS Qty	Maint Qty
313	Corrosion	CORROSION WITH LESS THAN 1/16" LOSS. (2" REMAINING).	2	1	Each
515	Effectiveness (Steel Protective Coatings)	RUST SCALE, BEARING ASSEMBLY.	4	1	1 Square Feet
<b>General Comments</b>					

**Span 155 Beam 2****Prestressed Concrete Girder**

Element Number	Element Name	Total Qty	CS1 Qty	CS2 Qty	CS3 Qty	CS4 Qty
109	Prestressed Concrete Open Girder/Beam	51	49	2	0	0 Feet

Element Number	Defect Type	Defect Description	CS	CS Qty	Maint Qty
109	Patched Area	4' X UP TO 1' X 1' PATCHED AREA, END DIAPHRAGM, BETWEEN BEAMS 2 AND 3, AT BENT 154.	2	1	Feet
109	Patched Area	1' X 1' PATCHED AREA, NORTH FACE, AT BENT 155.	2	1	Feet
<b>General Comments</b>					

**Span 155 Near Bearing****Movable Bearing**

Element Number	Element Name	Total Qty	CS1 Qty	CS2 Qty	CS3 Qty	CS4 Qty
311	Movable Bearing	1	0	1	0	0 Each
515	Steel Protective Coating	1	0	0	0	1 Square Feet

Element Number	Defect Type	Defect Description	CS	CS Qty	Maint Qty
311	Corrosion	CORROSION WITH LESS THAN 1/16" LOSS. (2" REMAINING).	2	1	Each
515	Effectiveness (Steel Protective Coatings)	RUST SCALE, BEARING ASSEMBLY.	4	1	1 Square Feet

**General Comments****Span 155 Far Bearing****Fixed Bearing**

Element Number	Element Name	Total Qty	CS1 Qty	CS2 Qty	CS3 Qty	CS4 Qty
313	Fixed Bearing	1	0	0	1	0 Each
515	Steel Protective Coating	1	0	0	0	1 Square Feet

Element Number	Defect Type	Defect Description	CS	CS Qty	Maint Qty
313	Corrosion	RUST SCALE, BEARING ASSEMBLY.	3	1	1 Each
515	Effectiveness (Steel Protective Coatings)	BEARING RUSTING.	4	1	1 Square Feet

**General Comments****Span 155 Beam 3****Prestressed Concrete Girder**

Element Number	Element Name	Total Qty	CS1 Qty	CS2 Qty	CS3 Qty	CS4 Qty
109	Prestressed Concrete Open Girder/Beam	51	50	1	0	0 Feet

Element Number	Defect Type	Defect Description	CS	CS Qty	Maint Qty
109	Patched Area	1' X 1' PATCHED AREA, SOUTH APPROACH, AT BENT 154.	2		Feet
109	Delamination/Spall	5" X UP TO 5" X 1/2" SPALL, BOTTOM OF BEAM, AT BENT 154.	2	1	1 Feet

**General Comments****Span 155 Near Bearing****Movable Bearing**

Element Number	Element Name	Total Qty	CS1 Qty	CS2 Qty	CS3 Qty	CS4 Qty
311	Movable Bearing	1	0	1	0	0 Each
515	Steel Protective Coating	1	0	0	0	1 Square Feet

Element Number	Defect Type	Defect Description	CS	CS Qty	Maint Qty
311	Corrosion	CORROSION WITH LESS THAN 1/16" LOSS. (2" REMAINING).	2	1	Each
515	Effectiveness (Steel Protective Coatings)	BEARING RUSTING.	4	1	1 Square Feet

**General Comments****Span 155 Far Bearing****Fixed Bearing**

Element Number	Element Name	Total Qty	CS1 Qty	CS2 Qty	CS3 Qty	CS4 Qty
313	Fixed Bearing	1	0	1	0	0 Each
515	Steel Protective Coating	1	0	0	0	1 Square Feet

Element Number	Defect Type	Defect Description	CS	CS Qty	Maint Qty
313	Corrosion	CORROSION WITH LESS THAN 1/16" LOSS. (2" REMAINING).	2	1	Each

Structure Number: **880007**Inspection Date: **08/31/2020**

<b>515</b>	Effectiveness (Steel Protective Coatings)	RUST SCALE, BEARING ASSEMBLY.	4	1	1	Square Feet
<b>General Comments</b>						

### Span 155 Near Bearing

#### Movable Bearing

Element Number	Element Name	Total Qty	CS1 Qty	CS2 Qty	CS3 Qty	CS4 Qty
311	Movable Bearing	1	0	1	0	0 Each
515	Steel Protective Coating	1	0	0	0	1 Square Feet

Element Number	Defect Type	Defect Description	CS	CS Qty	Maint Qty
311	Corrosion	CORROSION WITH LESS THAN 1/16" LOSS. (2" REMAINING).	2	1	Each
515	Effectiveness (Steel Protective Coatings)	RUST SCALE, BEARING ASSEMBLY.	4	1	1 Square Feet
General Comments					

### Span 155 Far Bearing

#### Fixed Bearing

Element Number	Element Name	Total Qty	CS1 Qty	CS2 Qty	CS3 Qty	CS4 Qty
313	Fixed Bearing	1	0	1	0	0 Each
515	Steel Protective Coating	1	0	0	0	1 Square Feet

Element Number	Defect Type	Defect Description	CS	CS Qty	Maint Qty
313	Corrosion	CORROSION WITH LESS THAN 1/16" LOSS. (2" REMAINING).	2	1	Each
515	Effectiveness (Steel Protective Coatings)	BEARING RUSTING.	4	1	1 Square Feet
General Comments					

### Span 156 Beam 1

#### Prestressed Concrete Girder

Element Number	Element Name		Total Qty	CS1 Qty	CS2 Qty	CS3 Qty	CS4 Qty
109	Prestressed Concrete Open Girder/Beam		51	50	1	0	0 Feet

Element Number	Defect Type	Defect Description	CS	CS Qty	Maint Qty
109	Patched Area	1' X UP TO 1' PATCHED AREA, END DIAPHRAGM, NORTH OVERHANG, AT BENT 155.	2		Feet
109	Patched Area	6' X UP TO 1' X 1' PATCHED AREA, END DIAPHRAGM, BETWEEN BEAMS 1 AND 2, AT BENT 155.	2	1	Feet
General Comments					

**Span 156****Near Bearing****Movable Bearing**

Element Number	Element Name	Total Qty	CS1 Qty	CS2 Qty	CS3 Qty	CS4 Qty	
311	Movable Bearing	1	0	1	0	0	Each
515	Steel Protective Coating	1	0	0	0	1	Square Feet

Element Number	Defect Type	Defect Description	CS	CS Qty	Maint Qty	
311	Corrosion	CORROSION WITH LESS THAN 1/16" LOSS. (2" REMAINING).	2	1		Each
515	Effectiveness (Steel Protective Coatings)	RUST SCALE, BEARING ASSEMBLY.	4	1	1	Square Feet

**General Comments**

**Span 156****Far Bearing****Fixed Bearing**

Element Number	Element Name	Total Qty	CS1 Qty	CS2 Qty	CS3 Qty	CS4 Qty	
313	Fixed Bearing	1	0	1	0	0	Each
515	Steel Protective Coating	1	0	0	0	1	Square Feet

Element Number	Defect Type	Defect Description	CS	CS Qty	Maint Qty	
313	Corrosion	CORROSION WITH LESS THAN 1/16" LOSS. (2" REMAINING).	2	1		Each
515	Effectiveness (Steel Protective Coatings)	RUST SCALE, BEARING ASSEMBLY.	4	1	1	Square Feet

**General Comments**

**Span 156****Beam 2****Prestressed Concrete Girder**

Element Number	Element Name	Total Qty	CS1 Qty	CS2 Qty	CS3 Qty	CS4 Qty	
109	Prestressed Concrete Open Girder/Beam	51	47	4	0	0	Feet

Element Number	Defect Type	Defect Description	CS	CS Qty	Maint Qty	
109	Patched Area	6' X UP TO 1.5' X 1' PATCHED AREA, END DIAPHRAGM, BETWEEN BEAMS 2 AND 3, AT BENT 155.	2	1		Feet
109	Patched Area	24" X 10" PATCHED AREA, BOTTOM FACE, NEAR MID SPAN.	2	2		Feet
109	Patched Area	(2) UP TO 3' X 1' X 1' PATCHED AREAS, END DIAPHRAGM, BETWEEN BEAMS 2 AND 3, AT BENT 156.	2	1		Feet

**General Comments**

**Span 156****Near Bearing****Movable Bearing**

Element Number	Element Name	Total Qty	CS1 Qty	CS2 Qty	CS3 Qty	CS4 Qty	
311	Movable Bearing	1	0	1	0	0	Each
515	Steel Protective Coating	1	0	0	0	1	Square Feet

Element Number	Defect Type	Defect Description	CS	CS Qty	Maint Qty	
311	Corrosion	CORROSION WITH LESS THAN 1/16" LOSS. (2" REMAINING).	2	1		Each

Structure Number: **880007**Inspection Date: **08/31/2020**

<b>515</b>	Effectiveness (Steel Protective Coatings)	BEARING RUSTING.	4	1	1 Square Feet
------------	---	------------------	---	---	---------------

**General Comments****Span 156 Far Bearing****Fixed Bearing**

Element Number	Element Name	Total Qty	CS1 Qty	CS2 Qty	CS3 Qty	CS4 Qty
313	Fixed Bearing	1	0	0	1	0 Each
515	Steel Protective Coating	1	0	0	0	1 Square Feet

Element Number	Defect Type	Defect Description	CS	CS Qty	Maint Qty
313	Corrosion	RUST SCALE, BEARING ASSEMBLY.	3	1	1 Each
515	Effectiveness (Steel Protective Coatings)	RUST SCALE, BEARING ASSEMBLY.	4	1	1 Square Feet

**General Comments****Span 156 Beam 3****Prestressed Concrete Girder**

Element Number	Element Name	Total Qty	CS1 Qty	CS2 Qty	CS3 Qty	CS4 Qty
109	Prestressed Concrete Open Girder/Beam	51	50	1	0	0 Feet

Element Number	Defect Type	Defect Description	CS	CS Qty	Maint Qty
109	Patched Area	2' X UP TO 1' X 1' PATCHED AREAS, END DIAPHRAGM, BETWEEN BEAMS 3 AND 4, AT BENT 156.	2	1	Feet

**General Comments****Span 156 Near Bearing****Movable Bearing**

Element Number	Element Name	Total Qty	CS1 Qty	CS2 Qty	CS3 Qty	CS4 Qty
311	Movable Bearing	1	0	1	0	0 Each
515	Steel Protective Coating	1	0	0	0	1 Square Feet

Element Number	Defect Type	Defect Description	CS	CS Qty	Maint Qty
311	Corrosion	CORROSION WITH LESS THAN 1/16" LOSS. (2" REMAINING).	2	1	Each
515	Effectiveness (Steel Protective Coatings)	BEARING RUSTING.	4	1	1 Square Feet

**General Comments****Span 156 Far Bearing****Fixed Bearing**

Element Number	Element Name	Total Qty	CS1 Qty	CS2 Qty	CS3 Qty	CS4 Qty
313	Fixed Bearing	1	0	1	0	0 Each
515	Steel Protective Coating	1	0	0	0	1 Square Feet

Element Number	Defect Type	Defect Description	CS	CS Qty	Maint Qty
----------------	-------------	--------------------	----	--------	-----------

Structure Number: **880007**Inspection Date: **08/31/2020**

313	Corrosion	CORROSION WITH LESS THAN 1/16" LOSS. (2" REMAINING).	2	1	Each
515	Effectiveness (Steel Protective Coatings)	RUST SCALE, BEARING ASSEMBLY.	4	1	1 Square Feet

**General Comments****Span 156****Beam 4****Prestressed Concrete Girder**

Element Number	Element Name	Total Qty	CS1 Qty	CS2 Qty	CS3 Qty	CS4 Qty
109	Prestressed Concrete Open Girder/Beam	51	49	0	2	0 Feet

Element Number	Defect Type	Defect Description	CS	CS Qty	Maint Qty
109	Patched Area	2' OF CRACKED PATCH IN BOTTOM OF GIRDER AT BENT 155.	3	2	2 Feet

**General Comments****Span 156****Near Bearing****Movable Bearing**

Element Number	Element Name	Total Qty	CS1 Qty	CS2 Qty	CS3 Qty	CS4 Qty
311	Movable Bearing	1	0	1	0	0 Each
515	Steel Protective Coating	1	0	0	0	1 Square Feet

Element Number	Defect Type	Defect Description	CS	CS Qty	Maint Qty
311	Corrosion	CORROSION WITH LESS THAN 1/16" LOSS. (2" REMAINING).	2	1	Each
515	Effectiveness (Steel Protective Coatings)	BEARING RUSTING.	4	1	1 Square Feet

**General Comments****Span 156****Far Bearing****Fixed Bearing**

Element Number	Element Name	Total Qty	CS1 Qty	CS2 Qty	CS3 Qty	CS4 Qty
313	Fixed Bearing	1	0	1	0	0 Each
515	Steel Protective Coating	1	0	0	0	1 Square Feet

Element Number	Defect Type	Defect Description	CS	CS Qty	Maint Qty
313	Corrosion	CORROSION WITH LESS THAN 1/16" LOSS. (2" REMAINING).	2	1	Each
515	Effectiveness (Steel Protective Coatings)	BEARING RUSTING.	4	1	1 Square Feet

**General Comments**

**Span 157****Near Bearing****Movable Bearing**

Element Number	Element Name	Total Qty	CS1 Qty	CS2 Qty	CS3 Qty	CS4 Qty	
311	Movable Bearing	1	0	1	0	0	Each
515	Steel Protective Coating	1	0	0	0	1	Square Feet

Element Number	Defect Type	Defect Description	CS	CS Qty	Maint Qty	
311	Corrosion	CORROSION WITH LESS THAN 1/16" LOSS. (2" REMAINING).	2	1		Each
515	Effectiveness (Steel Protective Coatings)	BEARING RUSTING.	4	1	1	Square Feet

**General Comments**

**Span 157****Far Bearing****Fixed Bearing**

Element Number	Element Name	Total Qty	CS1 Qty	CS2 Qty	CS3 Qty	CS4 Qty	
313	Fixed Bearing	1	0	1	0	0	Each
515	Steel Protective Coating	1	0	0	0	1	Square Feet

Element Number	Defect Type	Defect Description	CS	CS Qty	Maint Qty	
313	Corrosion	CORROSION WITH LESS THAN 1/16" LOSS. (2" REMAINING).	2	1		Each
515	Effectiveness (Steel Protective Coatings)	RUST SCALE, BEARING ASSEMBLY.	4	1	1	Square Feet

**General Comments**

**Span 157****Beam 2****Prestressed Concrete Girder**

Element Number	Element Name	Total Qty	CS1 Qty	CS2 Qty	CS3 Qty	CS4 Qty	
109	Prestressed Concrete Open Girder/Beam	51	50	1	0	0	Feet

Element Number	Defect Type	Defect Description	CS	CS Qty	Maint Qty	
109	Patched Area	6' X UP TO 1' X 1' PATCHED AREA, END DIAPHRAGM, BETWEEN BEAMS 2 AND 3, AT BENT 156.	2	1		Feet

**General Comments**

**Span 157****Near Bearing****Movable Bearing**

Element Number	Element Name	Total Qty	CS1 Qty	CS2 Qty	CS3 Qty	CS4 Qty	
311	Movable Bearing	1	0	1	0	0	Each
515	Steel Protective Coating	1	0	0	0	1	Square Feet

Element Number	Defect Type	Defect Description	CS	CS Qty	Maint Qty	
311	Corrosion	CORROSION WITH LESS THAN 1/16" LOSS. (2" REMAINING).	2	1		Each
515	Effectiveness (Steel Protective Coatings)	RUST SCALE, BEARING ASSEMBLY.	4	1	1	Square Feet

**General Comments**

**Span 157 Far Bearing****Fixed Bearing**

Element Number	Element Name	Total Qty	CS1 Qty	CS2 Qty	CS3 Qty	CS4 Qty	
313	Fixed Bearing	1	0	1	0	0	Each
515	Steel Protective Coating	1	0	0	0	1	Square Feet

Element Number	Defect Type	Defect Description	CS	CS Qty	Maint Qty	
313	Corrosion	CORROSION WITH LESS THAN 1/16" LOSS. (2" REMAINING).	2	1		Each
515	Effectiveness (Steel Protective Coatings)	BEARING RUSTING.	4	1	1	Square Feet

**General Comments****Span 157 Beam 3****Prestressed Concrete Girder**

Element Number	Element Name	Total Qty	CS1 Qty	CS2 Qty	CS3 Qty	CS4 Qty	
109	Prestressed Concrete Open Girder/Beam	51	50	0	1	0	Feet

Element Number	Defect Type	Defect Description	CS	CS Qty	Maint Qty	
109	Patched Area	4' X UP TO 1' X 1' CRACKED PATCHED AREA, END DIAPHRAGM, BETWEEN BEAMS 3 AND 4, AT BENT 156.	3	1	4	Feet

**General Comments****Span 157 Near Bearing****Movable Bearing**

Element Number	Element Name	Total Qty	CS1 Qty	CS2 Qty	CS3 Qty	CS4 Qty	
311	Movable Bearing	1	0	1	0	0	Each
515	Steel Protective Coating	1	0	0	0	1	Square Feet

Element Number	Defect Type	Defect Description	CS	CS Qty	Maint Qty	
311	Corrosion	CORROSION WITH LESS THAN 1/16" LOSS. (2" REMAINING).	2	1		Each
515	Effectiveness (Steel Protective Coatings)	BEARING RUSTING.	4	1	1	Square Feet

**General Comments****Span 157 Far Bearing****Fixed Bearing**

Element Number	Element Name	Total Qty	CS1 Qty	CS2 Qty	CS3 Qty	CS4 Qty	
313	Fixed Bearing	1	0	1	0	0	Each
515	Steel Protective Coating	1	0	0	0	1	Square Feet

Element Number	Defect Type	Defect Description	CS	CS Qty	Maint Qty	
313	Corrosion	CORROSION WITH LESS THAN 1/16" LOSS. (2" REMAINING).	2	1		Each
515	Effectiveness (Steel Protective Coatings)	BEARING RUSTING.	4	1	1	Square Feet



**General Comments****Span 157 Beam 4****Prestressed Concrete Girder**

Element Number	Element Name	Total Qty	CS1 Qty	CS2 Qty	CS3 Qty	CS4 Qty
109	Prestressed Concrete Open Girder/Beam	51	50	1	0	0 Feet

Element Number	Defect Type	Defect Description	CS	CS Qty	Maint Qty
109	Patched Area	1' X 1' PATCHED AREA, SOUTH FACE, AT BENT 157.	2	1	Feet

**General Comments****Span 157 Near Bearing****Movable Bearing**

Element Number	Element Name	Total Qty	CS1 Qty	CS2 Qty	CS3 Qty	CS4 Qty
311	Movable Bearing	1	0	1	0	0 Each
515	Steel Protective Coating	1	0	0	0	1 Square Feet

Element Number	Defect Type	Defect Description	CS	CS Qty	Maint Qty
311	Corrosion	CORROSION WITH LESS THAN 1/16" LOSS. (2" REMAINING).	2	1	Each
515	Effectiveness (Steel Protective Coatings)	RUST SCALE, BEARING ASSEMBLY.	4	1	1 Square Feet

**General Comments****Span 157 Far Bearing****Fixed Bearing**

Element Number	Element Name	Total Qty	CS1 Qty	CS2 Qty	CS3 Qty	CS4 Qty
313	Fixed Bearing	1	0	1	0	0 Each
515	Steel Protective Coating	1	0	0	0	1 Square Feet

Element Number	Defect Type	Defect Description	CS	CS Qty	Maint Qty
313	Corrosion	CORROSION WITH LESS THAN 1/16" LOSS. (2" REMAINING).	2	1	Each
515	Effectiveness (Steel Protective Coatings)	BEARING RUSTING.	4	1	1 Square Feet

**General Comments****Span 158 Beam 1****Prestressed Concrete Girder**

Element Number	Element Name	Total Qty	CS1 Qty	CS2 Qty	CS3 Qty	CS4 Qty
109	Prestressed Concrete Open Girder/Beam	51	50	0	1	0 Feet

Element Number	Defect Type	Defect Description	CS	CS Qty	Maint Qty
109	Patched Area	7' X UP TO 1' X 1' CRACKED PATCHED AREA, END DIAPHRAGM, BETWEEN BEAMS 1 AND 2, AT BENT 158.	3	1	7 Feet
109	Patched Area	1.5' X 1.5' PATCHED AREA, END DIAPHRAGM, NORTH OVERHANG, AT BENT 158.	2		Feet

**General Comments****Span 158 Near Bearing****Movable Bearing**

Element Number	Element Name	Total Qty	CS1 Qty	CS2 Qty	CS3 Qty	CS4 Qty
311	Movable Bearing	1	0	1	0	0 Each
515	Steel Protective Coating	1	0	0	0	1 Square Feet

Element Number	Defect Type	Defect Description	CS	CS Qty	Maint Qty
311	Corrosion	CORROSION WITH LESS THAN 1/16" LOSS. (2" REMAINING).	2	1	Each
515	Effectiveness (Steel Protective Coatings)	BEARING RUSTING.	4	1	1 Square Feet

**General Comments****Span 158 Far Bearing****Fixed Bearing**

Element Number	Element Name	Total Qty	CS1 Qty	CS2 Qty	CS3 Qty	CS4 Qty
313	Fixed Bearing	1	0	1	0	0 Each
515	Steel Protective Coating	1	0	0	0	1 Square Feet

Element Number	Defect Type	Defect Description	CS	CS Qty	Maint Qty
313	Corrosion	CORROSION WITH LESS THAN 1/16" LOSS. (2" REMAINING).	2	1	Each
515	Effectiveness (Steel Protective Coatings)	BEARING RUSTING.	4	1	1 Square Feet

**General Comments****Span 158 Beam 2****Prestressed Concrete Girder**

Element Number	Element Name	Total Qty	CS1 Qty	CS2 Qty	CS3 Qty	CS4 Qty
109	Prestressed Concrete Open Girder/Beam	51	48	2	1	0 Feet

Element Number	Defect Type	Defect Description	CS	CS Qty	Maint Qty
109	Patched Area	4' X UP TO 10" X 1' CRACKED PATCHED AREA, END DIAPHRAGM, BETWEEN BEAMS 2 AND 3, AT BENT 157.	3	1	4 Feet
109	Patched Area	7' X UP TO 10" X 1' PATCHED AREA, END DIAPHRAGM, BETWEEN BEAMS 2 AND 3, AT BENT 158.	2		Feet
109	Patched Area	24" X 12" PATCHED AREA, SOUTH FACE, AT BENT 158.	2	2	Feet

**General Comments**

**Span 158****Near Bearing****Movable Bearing**

Element Number	Element Name	Total Qty	CS1 Qty	CS2 Qty	CS3 Qty	CS4 Qty	
311	Movable Bearing	1	0	1	0	0	Each
515	Steel Protective Coating	1	0	0	0	1	Square Feet

Element Number	Defect Type	Defect Description	CS	CS Qty	Maint Qty	
311	Corrosion	CORROSION WITH LESS THAN 1/16" LOSS. (2" REMAINING).	2	1		Each
515	Effectiveness (Steel Protective Coatings)	BEARING RUSTING.	4	1	1	Square Feet

**General Comments**

**Span 158****Far Bearing****Fixed Bearing**

Element Number	Element Name	Total Qty	CS1 Qty	CS2 Qty	CS3 Qty	CS4 Qty	
313	Fixed Bearing	1	0	1	0	0	Each
515	Steel Protective Coating	1	0	0	0	1	Square Feet

Element Number	Defect Type	Defect Description	CS	CS Qty	Maint Qty	
313	Corrosion	CORROSION WITH LESS THAN 1/16" LOSS. (2" REMAINING).	2	1		Each
515	Effectiveness (Steel Protective Coatings)	RUST SCALE, BEARING ASSEMBLY.	4	1	1	Square Feet

**General Comments**

**Span 158****Beam 3****Prestressed Concrete Girder**

Element Number	Element Name	Total Qty	CS1 Qty	CS2 Qty	CS3 Qty	CS4 Qty	
109	Prestressed Concrete Open Girder/Beam	51	46	4	1	0	Feet

Element Number	Defect Type	Defect Description	CS	CS Qty	Maint Qty	
109	Patched Area	7' X UP TO 6" X 6" CRACKED PATCHED AREA, END DIAPHRAGM, BETWEEN BEAMS 3 AND 4, AT BENT 157.	3	1	7	Feet
109	Exposed Rebar	1' OF EXPOSED REBAR, 10' FROM BENT 157.	2	1	1	Feet
109	Patched Area	2' X 18" HIGH X FULL WIDTH OF BOTTOM FLANGE PATCHED AREA 20' FROM BENT 158	2	2		Feet
109	Patched Area	7' X UP TO 1' X 1' PATCHED AREA, END DIAPHRAGM, BETWEEN BEAMS 3 AND 4, AT BENT 158.	2	1		Feet

**General Comments**

**Span 158****Near Bearing****Movable Bearing**

Element Number	Element Name	Total Qty	CS1 Qty	CS2 Qty	CS3 Qty	CS4 Qty	
311	Movable Bearing	1	0	1	0	0	Each
515	Steel Protective Coating	1	0	0	0	1	Square Feet

Element Number	Defect Type	Defect Description	CS	CS Qty	Maint Qty	
----------------	-------------	--------------------	----	--------	-----------	--

Structure Number: **880007**Inspection Date: **08/31/2020**

<b>311</b>	Corrosion	CORROSION WITH LESS THAN 1/16" LOSS. (2" REMAINING).	2	1	Each
<b>515</b>	Effectiveness (Steel Protective Coatings)	RUST SCALE, BEARING ASSEMBLY.	4	1	1 Square Feet
<b>General Comments</b>					

**Span 158 Far Bearing****Fixed Bearing**

Element Number	Element Name	Total Qty	CS1 Qty	CS2 Qty	CS3 Qty	CS4 Qty
313	Fixed Bearing	1	0	1	0	0 Each
515	Steel Protective Coating	1	0	0	0	1 Square Feet

Element Number	Defect Type	Defect Description	CS	CS Qty	Maint Qty
313	Corrosion	CORROSION WITH LESS THAN 1/16" LOSS. (2" REMAINING).	2	1	Each
515	Effectiveness (Steel Protective Coatings)	BEARING RUSTING.	4	1	1 Square Feet
General Comments					

**Span 158 Beam 4****Prestressed Concrete Girder**

Element Number	Element Name	Total Qty	CS1 Qty	CS2 Qty	CS3 Qty	CS4 Qty
109	Prestressed Concrete Open Girder/Beam	51	48	3	0	0 Feet

Element Number	Defect Type	Defect Description	CS	CS Qty	Maint Qty
109	Exposed Prestressing	(PAR) 3' X 6" X 2" DEEP SPALL WITH EXPOSED STRAND ON BOTTOM LEFT FLANGE 12' FROM BENT 157	2	3	3 Feet
General Comments					

**Span 158 Near Bearing****Movable Bearing**

Element Number	Element Name	Total Qty	CS1 Qty	CS2 Qty	CS3 Qty	CS4 Qty
311	Movable Bearing	1	0	1	0	0 Each
515	Steel Protective Coating	1	0	0	0	1 Square Feet

Element Number	Defect Type	Defect Description	CS	CS Qty	Maint Qty
311	Corrosion	CORROSION WITH LESS THAN 1/16" LOSS. (2" REMAINING).	2	1	Each
515	Effectiveness (Steel Protective Coatings)	BEARING RUSTING.	4	1	1 Square Feet
General Comments					

## Far Bearing

Element Number	Element Name	Total Qty	CS1 Qty	CS2 Qty	CS3 Qty	CS4 Qty	
313	Fixed Bearing	1	0	1	0	0	Each
515	Steel Protective Coating	1	0	0	0	1	Square Feet

Element Number	Defect Type	Defect Description	CS	CS Qty	Maint Qty	
313	Corrosion	CORROSION WITH LESS THAN 1/16" LOSS. (2" REMAINING).	2	1		Each
515	Effectiveness (Steel Protective Coatings)	BEARING RUSTING.	4	1	1	Square Feet
General Comments						

## Near Bearing

Element Number	Element Name	Total Qty	CS1 Qty	CS2 Qty	CS3 Qty	CS4 Qty	
311	Movable Bearing	1	0	1	0	0	Each
515	Steel Protective Coating	1	0	0	0	1	Square Feet

Element Number	Defect Type	Defect Description	CS	CS Qty	Maint Qty	
311	Corrosion	CORROSION WITH LESS THAN 1/16" LOSS. (2" REMAINING).	2	1		Each
515	Effectiveness (Steel Protective Coatings)	BEARING RUSTING.	4	1	1	Square Feet

General Comments						

## Far Bearing

Element Number	Element Name		Total Qty	CS1 Qty	CS2 Qty	CS3 Qty	CS4 Qty	
313	Fixed Bearing		1	0	0	1	0	Each
515	Steel Protective Coating		1	0	0	0	1	Square Feet

Element number	Defect Type	Defect Description	CS	CS Qty	Maint Qty	
313	Corrosion	RUST SCALE, BEARING ASSEMBLY.	3	1	1	Each
515	Effectiveness (Steel Protective Coatings)	BEARING RUSTING.	4	1	1	Square Feet
General Comments						

## Beam 2

Element Number	Element Name	Total Qty	CS1 Qty	CS2 Qty	CS3 Qty	CS4 Qty	
109	Prestressed Concrete Open Girder/Beam	51	50	1	0	0	Feet

Element Number	Defect Type	Defect Description	CS	CS Qty	Maint Qty	
109	Patched Area	1' X 1' PATCHED AREA, NORTH FACE, AT BENT 159.	2	1		Feet
General Comments						

**Span 159****Near Bearing****Movable Bearing**

Element Number	Element Name	Total Qty	CS1 Qty	CS2 Qty	CS3 Qty	CS4 Qty	
311	Movable Bearing	1	0	1	0	0	Each
515	Steel Protective Coating	1	0	0	0	1	Square Feet

Element Number	Defect Type	Defect Description	CS	CS Qty	Maint Qty	
311	Corrosion	CORROSION WITH LESS THAN 1/16" LOSS. (2" REMAINING).	2	1		Each
515	Effectiveness (Steel Protective Coatings)	BEARING RUSTING.	4	1	1	Square Feet

**General Comments**

**Span 159****Far Bearing****Fixed Bearing**

Element Number	Element Name	Total Qty	CS1 Qty	CS2 Qty	CS3 Qty	CS4 Qty	
313	Fixed Bearing	1	0	1	0	0	Each
515	Steel Protective Coating	1	0	0	0	1	Square Feet

Element Number	Defect Type	Defect Description	CS	CS Qty	Maint Qty	
313	Corrosion	CORROSION WITH LESS THAN 1/16" LOSS. (2" REMAINING).	2	1		Each
515	Effectiveness (Steel Protective Coatings)	BEARING RUSTING.	4	1	1	Square Feet

**General Comments**

**Span 159****Near Bearing****Movable Bearing**

Element Number	Element Name	Total Qty	CS1 Qty	CS2 Qty	CS3 Qty	CS4 Qty	
311	Movable Bearing	1	0	1	0	0	Each
515	Steel Protective Coating	1	0	0	0	1	Square Feet

Element Number	Defect Type	Defect Description	CS	CS Qty	Maint Qty	
311	Corrosion	CORROSION WITH LESS THAN 1/16" LOSS. (2" REMAINING).	2	1		Each
515	Effectiveness (Steel Protective Coatings)	BEARING RUSTING.	4	1	1	Square Feet

**General Comments**

**Span 159****Far Bearing****Fixed Bearing**

Element Number	Element Name	Total Qty	CS1 Qty	CS2 Qty	CS3 Qty	CS4 Qty	
313	Fixed Bearing	1	0	1	0	0	Each
515	Steel Protective Coating	1	0	0	0	1	Square Feet

Element Number	Defect Type	Defect Description	CS	CS Qty	Maint Qty	
313	Corrosion	CORROSION WITH LESS THAN 1/16" LOSS. (2" REMAINING).	2	1		Each

Structure Number: **880007**Inspection Date: **08/31/2020**

<b>515</b>	Effectiveness (Steel Protective Coatings)	BEARING RUSTING.	4	1	1 Square Feet
------------	---	------------------	---	---	---------------

**General Comments****Span 159 Near Bearing****Movable Bearing**

Element Number	Element Name	Total Qty	CS1 Qty	CS2 Qty	CS3 Qty	CS4 Qty
311	Movable Bearing	1	0	1	0	0 Each
515	Steel Protective Coating	1	0	0	0	1 Square Feet

Element Number	Defect Type	Defect Description	CS	CS Qty	Maint Qty
311	Corrosion	CORROSION WITH LESS THAN 1/16" LOSS. (2" REMAINING).	2	1	Each
515	Effectiveness (Steel Protective Coatings)	RUST SCALE, BEARING ASSEMBLY.	4	1	1 Square Feet

**General Comments****Span 159 Far Bearing****Fixed Bearing**

Element Number	Element Name	Total Qty	CS1 Qty	CS2 Qty	CS3 Qty	CS4 Qty
313	Fixed Bearing	1	0	1	0	0 Each
515	Steel Protective Coating	1	0	0	0	1 Square Feet

Element Number	Defect Type	Defect Description	CS	CS Qty	Maint Qty
313	Corrosion	CORROSION WITH LESS THAN 1/16" LOSS. (2" REMAINING).	2	1	Each
515	Effectiveness (Steel Protective Coatings)	BEARING RUSTING.	4	1	1 Square Feet

**General Comments****Span 160 Near Bearing****Movable Bearing**

Element Number	Element Name	Total Qty	CS1 Qty	CS2 Qty	CS3 Qty	CS4 Qty
311	Movable Bearing	1	0	1	0	0 Each
515	Steel Protective Coating	1	0	0	0	1 Square Feet

Element Number	Defect Type	Defect Description	CS	CS Qty	Maint Qty
311	Corrosion	CORROSION WITH LESS THAN 1/16" LOSS. (2" REMAINING).	2	1	Each
515	Effectiveness (Steel Protective Coatings)	BEARING RUSTING.	4	1	1 Square Feet

**General Comments**

## Far Bearing

Element Number	Element Name	Total Qty	CS1 Qty	CS2 Qty	CS3 Qty	CS4 Qty
313	Fixed Bearing	1	0	1	0	0 Each
515	Steel Protective Coating	1	0	0	0	1 Square Feet

Element Number	Defect Type	Defect Description	CS	CS Qty	Maint Qty
313	Corrosion	CORROSION WITH LESS THAN 1/16" LOSS. (2" REMAINING).	2	1	Each
515	Effectiveness (Steel Protective Coatings)	RUST SCALE, BEARING ASSEMBLY.	4	1	1 Square Feet

General Comments

## Beam 2

Element Number	Element Name	Total Qty	CS1 Qty	CS2 Qty	CS3 Qty	CS4 Qty
109	Prestressed Concrete Open Girder/Beam	51	49	2	0	0 Feet

Element Number	Defect Type	Defect Description	CS	CS Qty	Maint Qty
109	Patched Area	2' X 18" X UP TO 1' PATCHED AREA, BOTTOM FACE, EXTENDING UP TO 1' ONTO NORTH AND SOUTH FACES, AT BENT 160.	2	2	Feet
General Comments					

## Near Bearing

Element Number	Element Name	Total Qty	CS1 Qty	CS2 Qty	CS3 Qty	CS4 Qty	
311	Movable Bearing	1	0	1	0	0	Each
515	Steel Protective Coating	1	0	0	0	1	Square Feet

Element Number	Defect Type	Defect Description	CS	CS Qty	Maint Qty	
311	Corrosion	CORROSION WITH LESS THAN 1/16" LOSS. (2" REMAINING).	2	1		Each
515	Effectiveness (Steel Protective Coatings)	RUST SCALE, BEARING ASSEMBLY.	4	1	1	Square Feet
General Comments						

## Far Bearing

Element Number	Element Name	Total Qty	CS1 Qty	CS2 Qty	CS3 Qty	CS4 Qty	
313	Fixed Bearing	1	0	1	0	0	Each
515	Steel Protective Coating	1	0	0	0	1	Square Feet

Element Number	Defect Type	Defect Description	CS	CS Qty	Maint Qty	
313	Corrosion	CORROSION WITH LESS THAN 1/16" LOSS. (2" REMAINING).	2	1		Each
515	Effectiveness (Steel Protective Coatings)	BEARING RUSTING.	4	1	1	Square Feet
General Comments						



**Span 160****Beam 3****Prestressed Concrete Girder**

Element Number	Element Name	Total Qty	CS1 Qty	CS2 Qty	CS3 Qty	CS4 Qty
109	Prestressed Concrete Open Girder/Beam	51	49	2	0	0 Feet

Element Number	Defect Type	Defect Description	CS	CS Qty	Maint Qty
109	Patched Area	24" LONG X 7" TALL PATCHED AREA ON NORTH FACE AT BENT 160	2	2	Feet
General Comments					

**Span 160****Near Bearing****Movable Bearing**

Element Number	Element Name	Total Qty	CS1 Qty	CS2 Qty	CS3 Qty	CS4 Qty
311	Movable Bearing	1	0	1	0	0 Each
515	Steel Protective Coating	1	0	0	0	1 Square Feet

Element Number	Defect Type	Defect Description	CS	CS Qty	Maint Qty
311	Corrosion	CORROSION WITH LESS THAN 1/16" LOSS. (2" REMAINING).	2	1	Each
515	Effectiveness (Steel Protective Coatings)	BEARING RUSTING.	4	1	1 Square Feet
General Comments					

**Span 160****Far Bearing****Fixed Bearing**

Element Number	Element Name	Total Qty	CS1 Qty	CS2 Qty	CS3 Qty	CS4 Qty
313	Fixed Bearing	1	0	0	1	0 Each
515	Steel Protective Coating	1	0	0	0	1 Square Feet

Element Number	Defect Type	Defect Description	CS	CS Qty	Maint Qty
313	Corrosion	RUST SCALE, BEARING ASSEMBLY.	3	1	1 Each
515	Effectiveness (Steel Protective Coatings)	RUST SCALE, BEARING ASSEMBLY.	4	1	1 Square Feet
General Comments					

**Span 160****Beam 4****Prestressed Concrete Girder**

Element Number	Element Name	Total Qty	CS1 Qty	CS2 Qty	CS3 Qty	CS4 Qty
109	Prestressed Concrete Open Girder/Beam	51	50	1	0	0 Feet

Element Number	Defect Type	Defect Description	CS	CS Qty	Maint Qty
109	Patched Area	1.5' X 1.5' X 1' PATCHED AREA, END DIAPHRAGM, SOUTH OVERHANG, AT BENT 160.	2		Feet
109	Patched Area	10" TALL X 12" LONG PATCHED AREA ON NORTH FACE AT BENT 160.	2	1	Feet
General Comments					

**Span 160 Near Bearing****Movable Bearing**

Element Number	Element Name	Total Qty	CS1 Qty	CS2 Qty	CS3 Qty	CS4 Qty
311	Movable Bearing	1	0	1	0	0 Each
515	Steel Protective Coating	1	0	0	0	1 Square Feet

Element Number	Defect Type	Defect Description	CS	CS Qty	Maint Qty
311	Corrosion	CORROSION WITH LESS THAN 1/16" LOSS. (2" REMAINING).	2	1	Each
515	Effectiveness (Steel Protective Coatings)	RUST SCALE, BEARING ASSEMBLY.	4	1	1 Square Feet
<b>General Comments</b>					

**Span 160 Far Bearing****Fixed Bearing**

Element Number	Element Name	Total Qty	CS1 Qty	CS2 Qty	CS3 Qty	CS4 Qty
313	Fixed Bearing	1	0	1	0	0 Each
515	Steel Protective Coating	1	0	0	0	1 Square Feet

Element Number	Defect Type	Defect Description	CS	CS Qty	Maint Qty
313	Corrosion	CORROSION WITH LESS THAN 1/16" LOSS. (2" REMAINING).	2	1	Each
515	Effectiveness (Steel Protective Coatings)	BEARING RUSTING.	4	1	1 Square Feet
<b>General Comments</b>					

**Span 161 Near Bearing****Movable Bearing**

Element Number	Element Name	Total Qty	CS1 Qty	CS2 Qty	CS3 Qty	CS4 Qty
311	Movable Bearing	1	0	1	0	0 Each
515	Steel Protective Coating	1	0	0	0	1 Square Feet

Element Number	Defect Type	Defect Description	CS	CS Qty	Maint Qty
311	Corrosion	CORROSION WITH LESS THAN 1/16" LOSS. (2" REMAINING).	2	1	Each
515	Effectiveness (Steel Protective Coatings)	RUST SCALE, BEARING ASSEMBLY.	4	1	1 Square Feet
<b>General Comments</b>					

**Span 161 Far Bearing****Fixed Bearing**

Element Number	Element Name	Total Qty	CS1 Qty	CS2 Qty	CS3 Qty	CS4 Qty
313	Fixed Bearing	1	0	1	0	0 Each
515	Steel Protective Coating	1	0	0	0	1 Square Feet

Element Number	Defect Type	Defect Description	CS	CS Qty	Maint Qty
----------------	-------------	--------------------	----	--------	-----------

Structure Number: **880007**Inspection Date: **08/31/2020**

313	Corrosion	CORROSION WITH LESS THAN 1/16" LOSS. (2" REMAINING).	2	1	Each
515	Effectiveness (Steel Protective Coatings)	BEARING RUSTING.	4	1	1 Square Feet

**General Comments****Span 161****Beam 2****Prestressed Concrete Girder**

Element Number	Element Name	Total Qty	CS1 Qty	CS2 Qty	CS3 Qty	CS4 Qty
109	Prestressed Concrete Open Girder/Beam	51	45	6	0	0 Feet

Element Number	Defect Type	Defect Description	CS	CS Qty	Maint Qty
109	Patched Area	6' X UP TO 1' X 1' PATCHED AREA, END DIAPHRAGM, BETWEEN BEAMS 1 AND 2 AT BENT 161	2	6	Feet

**General Comments****Span 161****Near Bearing****Movable Bearing**

Element Number	Element Name	Total Qty	CS1 Qty	CS2 Qty	CS3 Qty	CS4 Qty
311	Movable Bearing	1	0	0	1	0 Each
515	Steel Protective Coating	1	0	0	0	1 Square Feet

Element Number	Defect Type	Defect Description	CS	CS Qty	Maint Qty
311	Corrosion	RUST SCALE, BEARING ASSEMBLY.	3	1	1 Each
515	Effectiveness (Steel Protective Coatings)	BEARING RUSTING.	4	1	1 Square Feet

**General Comments****Span 161****Far Bearing****Fixed Bearing**

Element Number	Element Name	Total Qty	CS1 Qty	CS2 Qty	CS3 Qty	CS4 Qty
313	Fixed Bearing	1	0	1	0	0 Each
515	Steel Protective Coating	1	0	0	0	1 Square Feet

Element Number	Defect Type	Defect Description	CS	CS Qty	Maint Qty
313	Corrosion	CORROSION WITH LESS THAN 1/16" LOSS. (2" REMAINING).	2	1	Each
515	Effectiveness (Steel Protective Coatings)	BEARING RUSTING.	4	1	1 Square Feet

**General Comments****Span 161****Beam 3****Prestressed Concrete Girder**

Element Number	Element Name	Total Qty	CS1 Qty	CS2 Qty	CS3 Qty	CS4 Qty
109	Prestressed Concrete Open Girder/Beam	51	49	2	0	0 Feet

Element Number	Defect Type	Defect Description	CS	CS Qty	Maint Qty
----------------	-------------	--------------------	----	--------	-----------

Structure Number: **880007**Inspection Date: **08/31/2020**

<b>109</b>	Delamination/Spall	6" DIAMETER X 3/4" DEEP SPALL IN BOTTOM FACE AT BENT 160	2	1	1 Feet
<b>109</b>	Exposed Prestressing	(PAR) 10" X 10" X 1" DEEP SPALL WITH EXPOSED STRAND ON SOUTH FACE AT BENT 161	2	1	1 Feet

**General Comments****Span 161****Near Bearing****Movable Bearing**

Element Number	Element Name	Total Qty	CS1 Qty	CS2 Qty	CS3 Qty	CS4 Qty
311	Movable Bearing	1	0	1	0	0 Each
515	Steel Protective Coating	1	0	0	0	1 Square Feet

---

Element Number	Defect Type	Defect Description	CS	CS Qty	Maint Qty
<b>311</b>	Corrosion	CORROSION WITH LESS THAN 1/16" LOSS. (2" REMAINING).	2	1	Each
<b>515</b>	Effectiveness (Steel Protective Coatings)	BEARING RUSTING.	4	1	1 Square Feet

**General Comments****Span 161****Far Bearing****Fixed Bearing**

Element Number	Element Name	Total Qty	CS1 Qty	CS2 Qty	CS3 Qty	CS4 Qty
313	Fixed Bearing	1	0	1	0	0 Each
515	Steel Protective Coating	1	0	0	0	1 Square Feet

---

Element Number	Defect Type	Defect Description	CS	CS Qty	Maint Qty
<b>313</b>	Corrosion	CORROSION WITH LESS THAN 1/16" LOSS. (2" REMAINING).	2	1	Each
<b>515</b>	Effectiveness (Steel Protective Coatings)	BEARING RUSTING.	4	1	1 Square Feet

**General Comments****Span 161****Near Bearing****Movable Bearing**

Element Number	Element Name	Total Qty	CS1 Qty	CS2 Qty	CS3 Qty	CS4 Qty
311	Movable Bearing	1	0	1	0	0 Each
515	Steel Protective Coating	1	0	0	0	1 Square Feet

---

Element Number	Defect Type	Defect Description	CS	CS Qty	Maint Qty
<b>311</b>	Corrosion	CORROSION WITH LESS THAN 1/16" LOSS. (2" REMAINING).	2	1	Each
<b>515</b>	Effectiveness (Steel Protective Coatings)	BEARING RUSTING.	4	1	1 Square Feet

**General Comments**

**Span 161****Far Bearing****Fixed Bearing**

Element Number	Element Name	Total Qty	CS1 Qty	CS2 Qty	CS3 Qty	CS4 Qty	
313	Fixed Bearing	1	0	0	1	0	Each
515	Steel Protective Coating	1	0	0	0	1	Square Feet

Element Number	Defect Type	Defect Description	CS	CS Qty	Maint Qty	
313	Corrosion	RUST SCALE, BEARING ASSEMBLY.	3	1	1	Each
515	Effectiveness (Steel Protective Coatings)	BEARING RUSTING.	4	1	1	Square Feet

**General Comments**

**Span 162****Beam 1****Prestressed Concrete Girder**

Element Number	Element Name	Total Qty	CS1 Qty	CS2 Qty	CS3 Qty	CS4 Qty	
109	Prestressed Concrete Open Girder/Beam	51	49	2	0	0	Feet

Element Number	Defect Type	Defect Description	CS	CS Qty	Maint Qty	
109	Patched Area	5' X UP TO 1' X 1' PATCHED AREA, END DIAPHRAGM, BETWEEN BEAMS 1 AND 2, AT BENT 162.	2	1		Feet
109	Patched Area	3' X UP TO 2' X 1' PATCHED AREA, END DIAPHRAGM, BETWEEN BEAMS 1 AND 2, AT BENT 161.	2	1		Feet

**General Comments**

**Span 162****Near Bearing****Movable Bearing**

Element Number	Element Name	Total Qty	CS1 Qty	CS2 Qty	CS3 Qty	CS4 Qty	
311	Movable Bearing	1	0	1	0	0	Each
515	Steel Protective Coating	1	0	0	0	1	Square Feet

Element Number	Defect Type	Defect Description	CS	CS Qty	Maint Qty	
311	Corrosion	CORROSION WITH LESS THAN 1/16" LOSS. (2" REMAINING).	2	1		Each
515	Effectiveness (Steel Protective Coatings)	BEARING RUSTING.	4	1	1	Square Feet

**General Comments**

**Span 162****Far Bearing****Fixed Bearing**

Element Number	Element Name	Total Qty	CS1 Qty	CS2 Qty	CS3 Qty	CS4 Qty	
313	Fixed Bearing	1	0	1	0	0	Each
515	Steel Protective Coating	1	0	0	0	1	Square Feet

Element Number	Defect Type	Defect Description	CS	CS Qty	Maint Qty	
313	Corrosion	CORROSION WITH LESS THAN 1/16" LOSS. (2" REMAINING).	2	1		Each
515	Effectiveness (Steel Protective Coatings)	BEARING RUSTING.	4	1	1	Square Feet

**General Comments****Span 162****Beam 2****Prestressed Concrete Girder**

Element Number	Element Name	Total Qty	CS1 Qty	CS2 Qty	CS3 Qty	CS4 Qty
109	Prestressed Concrete Open Girder/Beam	51	49	2	0	0 Feet

Element Number	Defect Type	Defect Description	CS	CS Qty	Maint Qty
109	Patched Area	7' X UP TO 1' X 1' PATCHED AREA, END DIAPHRAGM, BETWEEN BEAMS 2 AND 3, AT BENT 162.	2	1	Feet
109	Patched Area	7' X UP TO 2' X 1' PATCHED AREA, END DIAPHRAGM, BETWEEN BEAMS 2 AND 3, AT BENT 161.	2	1	Feet

**General Comments****Span 162****Near Bearing****Movable Bearing**

Element Number	Element Name	Total Qty	CS1 Qty	CS2 Qty	CS3 Qty	CS4 Qty
311	Movable Bearing	1	0	0	1	0 Each
515	Steel Protective Coating	1	0	0	0	1 Square Feet

Element Number	Defect Type	Defect Description	CS	CS Qty	Maint Qty
311	Corrosion	RUST SCALE, BEARING ASSEMBLY.	3	1	1 Each
515	Effectiveness (Steel Protective Coatings)	BEARING RUSTING.	4	1	1 Square Feet

**General Comments****Span 162****Far Bearing****Fixed Bearing**

Element Number	Element Name	Total Qty	CS1 Qty	CS2 Qty	CS3 Qty	CS4 Qty
313	Fixed Bearing	1	0	1	0	0 Each
515	Steel Protective Coating	1	0	0	0	1 Square Feet

Element Number	Defect Type	Defect Description	CS	CS Qty	Maint Qty
313	Corrosion	CORROSION WITH LESS THAN 1/16" LOSS. (2" REMAINING).	2	1	Each
515	Effectiveness (Steel Protective Coatings)	BEARING RUSTING.	4	1	1 Square Feet

**General Comments****Span 162****Beam 3****Prestressed Concrete Girder**

Element Number	Element Name	Total Qty	CS1 Qty	CS2 Qty	CS3 Qty	CS4 Qty
109	Prestressed Concrete Open Girder/Beam	51	48	3	0	0 Feet

Element Number	Defect Type	Defect Description	CS	CS Qty	Maint Qty
109	Patched Area	7' X UP TO 2' X 1' PATCHED AREA, END DIAPHRAGM, BETWEEN BEAMS 3 AND 4, AT BENT 162.	2	1	Feet

Structure Number: **880007**Inspection Date: **08/31/2020**

<b>109</b>	Delamination/Spall	8" LONG X 3" WIDE X 1/2" DEEP IN BOTTOM FLANGE AT BENT 161	2	1	1 Feet
<b>109</b>	Patched Area	6' X UP TO 2' X 1' PATCHED AREA, END DIAPHRAGM, BETWEEN BEAMS 3 AND 4, AT BENT 161.	2	1	Feet

**General Comments****Span 162****Near Bearing****Movable Bearing**

Element Number	Element Name	Total Qty	CS1 Qty	CS2 Qty	CS3 Qty	CS4 Qty
311	Movable Bearing	1	0	1	0	0 Each
515	Steel Protective Coating	1	0	0	0	1 Square Feet

---

Element Number	Defect Type	Defect Description	CS	CS Qty	Maint Qty
<b>311</b>	Corrosion	CORROSION WITH LESS THAN 1/16" LOSS. (2" REMAINING).	2	1	Each
<b>515</b>	Effectiveness (Steel Protective Coatings)	BEARING RUSTING.	4	1	1 Square Feet

**General Comments****Span 162****Far Bearing****Fixed Bearing**

Element Number	Element Name	Total Qty	CS1 Qty	CS2 Qty	CS3 Qty	CS4 Qty
313	Fixed Bearing	1	0	1	0	0 Each
515	Steel Protective Coating	1	0	0	0	1 Square Feet

---

Element Number	Defect Type	Defect Description	CS	CS Qty	Maint Qty
<b>313</b>	Corrosion	CORROSION WITH LESS THAN 1/16" LOSS. (2" REMAINING).	2	1	Each
<b>515</b>	Effectiveness (Steel Protective Coatings)	BEARING RUSTING.	4	1	1 Square Feet

**General Comments****Span 162****Near Bearing****Movable Bearing**

Element Number	Element Name	Total Qty	CS1 Qty	CS2 Qty	CS3 Qty	CS4 Qty
311	Movable Bearing	1	0	1	0	0 Each
515	Steel Protective Coating	1	0	0	0	1 Square Feet

---

Element Number	Defect Type	Defect Description	CS	CS Qty	Maint Qty
<b>311</b>	Corrosion	CORROSION WITH LESS THAN 1/16" LOSS. (2" REMAINING).	2	1	Each
<b>515</b>	Effectiveness (Steel Protective Coatings)	BEARING RUSTING.	4	1	1 Square Feet

**General Comments**

**Span 162 Far Bearing****Fixed Bearing**

Element Number	Element Name	Total Qty	CS1 Qty	CS2 Qty	CS3 Qty	CS4 Qty	
313	Fixed Bearing	1	0	1	0	0	Each
515	Steel Protective Coating	1	0	0	0	1	Square Feet
515	Steel Protective Coating	1	1	0	0	0	Square Feet

Element Number	Defect Type	Defect Description	CS	CS Qty	Maint Qty	
313	Corrosion	CORROSION WITH LESS THAN 1/16" LOSS. (2" REMAINING).	2	1		Each
515	Effectiveness (Steel Protective Coatings)	BEARING RUSTING.	4	1	1	Square Feet

**General Comments**

**Span 163 Near Bearing****Movable Bearing**

Element Number	Element Name	Total Qty	CS1 Qty	CS2 Qty	CS3 Qty	CS4 Qty	
311	Movable Bearing	1	0	1	0	0	Each
515	Steel Protective Coating	1	0	0	0	1	Square Feet

Element Number	Defect Type	Defect Description	CS	CS Qty	Maint Qty	
311	Corrosion	CORROSION WITH LESS THAN 1/16" LOSS. (2" REMAINING).	2	1		Each
515	Effectiveness (Steel Protective Coatings)	BEARING RUSTING.	4	1	1	Square Feet

**General Comments**

**Span 163 Far Bearing****Fixed Bearing**

Element Number	Element Name	Total Qty	CS1 Qty	CS2 Qty	CS3 Qty	CS4 Qty	
313	Fixed Bearing	1	0	1	0	0	Each
515	Steel Protective Coating	1	0	0	0	1	Square Feet

Element Number	Defect Type	Defect Description	CS	CS Qty	Maint Qty	
313	Corrosion	CORROSION WITH LESS THAN 1/16" LOSS. (2" REMAINING).	2	1		Each
515	Effectiveness (Steel Protective Coatings)	BEARING RUSTING.	4	1	1	Square Feet

**General Comments**

**Span 163 Near Bearing****Movable Bearing**

Element Number	Element Name	Total Qty	CS1 Qty	CS2 Qty	CS3 Qty	CS4 Qty	
311	Movable Bearing	1	0	1	0	0	Each
515	Steel Protective Coating	1	0	0	0	1	Square Feet

Element Number	Defect Type	Defect Description	CS	CS Qty	Maint Qty	
----------------	-------------	--------------------	----	--------	-----------	--



Structure Number: **880007**Inspection Date: **08/31/2020**

<b>311</b>	Corrosion	CORROSION WITH LESS THAN 1/16" LOSS. (2" REMAINING).	2	1	Each
<b>515</b>	Effectiveness (Steel Protective Coatings)	BEARING RUSTING.	4	1	1 Square Feet
<b>General Comments</b>					

**Span 163****Far Bearing****Fixed Bearing**

Element Number	Element Name		Total Qty	CS1 Qty	CS2 Qty	CS3 Qty	CS4 Qty	
313	Fixed Bearing		1	0	1	0	0	Each
515	Steel Protective Coating		1	0	0	0	1	Square Feet

Element Number	Defect Type	Defect Description	CS	CS Qty	Maint Qty	
313	Corrosion	CORROSION WITH LESS THAN 1/16" LOSS. (2" REMAINING).	2	1		Each
515	Effectiveness (Steel Protective Coatings)	BEARING RUSTING.	4	1	1	Square Feet
General Comments						

**Span 163****Near Bearing****Movable Bearing**

Element Number	Element Name	Total Qty	CS1 Qty	CS2 Qty	CS3 Qty	CS4 Qty	
311	Movable Bearing	1	0	1	0	0	Each
515	Steel Protective Coating	1	0	0	0	1	Square Feet

Element Number	Defect Type	Defect Description	CS	CS Qty	Maint Qty	
311	Corrosion	CORROSION WITH LESS THAN 1/16" LOSS. (2" REMAINING).	2	1		Each
515	Effectiveness (Steel Protective Coatings)	BEARING RUSTING.	4	1	1	Square Feet
General Comments						

**Span 163****Far Bearing****Fixed Bearing**

Element Number	Element Name	Total Qty	CS1 Qty	CS2 Qty	CS3 Qty	CS4 Qty
313	Fixed Bearing	1	0	1	0	0 Each
515	Steel Protective Coating	1	0	0	0	1 Square Feet

Element Number	Defect Type	Defect Description	CS	CS Qty	Maint Qty
313	Corrosion	CORROSION WITH LESS THAN 1/16" LOSS. (2" REMAINING).	2	1	Each
515	Effectiveness (Steel Protective Coatings)	BEARING RUSTING.	4	1	1 Square Feet
General Comments					

**Span 163****Near Bearing****Movable Bearing**

Element Number	Element Name	Total Qty	CS1 Qty	CS2 Qty	CS3 Qty	CS4 Qty	
311	Movable Bearing	1	0	1	0	0	Each
515	Steel Protective Coating	1	0	0	0	1	Square Feet

Element Number	Defect Type	Defect Description	CS	CS Qty	Maint Qty	
311	Corrosion	CORROSION WITH LESS THAN 1/16" LOSS. (2" REMAINING).	2	1		Each
515	Effectiveness (Steel Protective Coatings)	BEARING RUSTING.	4	1	1	Square Feet

**General Comments**

**Span 163****Far Bearing****Fixed Bearing**

Element Number	Element Name	Total Qty	CS1 Qty	CS2 Qty	CS3 Qty	CS4 Qty	
313	Fixed Bearing	1	0	1	0	0	Each
515	Steel Protective Coating	1	0	0	0	1	Square Feet

Element Number	Defect Type	Defect Description	CS	CS Qty	Maint Qty	
313	Corrosion	CORROSION WITH LESS THAN 1/16" LOSS. (2" REMAINING).	2	1		Each
515	Effectiveness (Steel Protective Coatings)	BEARING RUSTING.	4	1	1	Square Feet

**General Comments**

**Span 164****Beam 1****Prestressed Concrete Girder**

Element Number	Element Name	Total Qty	CS1 Qty	CS2 Qty	CS3 Qty	CS4 Qty	
109	Prestressed Concrete Open Girder/Beam	51	45	6	0	0	Feet

Element Number	Defect Type	Defect Description	CS	CS Qty	Maint Qty	
109	Patched Area	5' X 1' PATCHED AREA ON END DIAPHRAGM BETWEEN BEAMS 1 AND 2 AT BENT 163	2	5		Feet
109	Patched Area	6' X UP TO 12' X 1' PATCHED AREA, END DIAPHRAGM, BETWEEN BEAMS 1 AND 2, AT BENT 164.	2	1		Feet

**General Comments**

**Span 164****Near Bearing****Movable Bearing**

Element Number	Element Name	Total Qty	CS1 Qty	CS2 Qty	CS3 Qty	CS4 Qty	
311	Movable Bearing	1	0	1	0	0	Each
515	Steel Protective Coating	1	0	0	0	1	Square Feet

Element Number	Defect Type	Defect Description	CS	CS Qty	Maint Qty	
311	Corrosion	CORROSION WITH LESS THAN 1/16" LOSS. (2" REMAINING).	2	1		Each
515	Effectiveness (Steel Protective Coatings)	BEARING RUSTING.	4	1	1	Square Feet

**General Comments****Span 164 Far Bearing****Fixed Bearing**

Element Number	Element Name	Total Qty	CS1 Qty	CS2 Qty	CS3 Qty	CS4 Qty
313	Fixed Bearing	1	0	0	1	0 Each
515	Steel Protective Coating	1	0	0	0	1 Square Feet

Element Number	Defect Type	Defect Description	CS	CS Qty	Maint Qty
313	Corrosion	RUST SCALE, BEARING ASSEMBLY.	3	1	1 Each
515	Effectiveness (Steel Protective Coatings)	BEARING RUSTING.	4	1	1 Square Feet

**General Comments****Span 164 Beam 2****Prestressed Concrete Girder**

Element Number	Element Name	Total Qty	CS1 Qty	CS2 Qty	CS3 Qty	CS4 Qty
109	Prestressed Concrete Open Girder/Beam	51	50	1	0	0 Feet

Element Number	Defect Type	Defect Description	CS	CS Qty	Maint Qty
109	Patched Area	2' X UP TO 10" X 1' PATCHED AREA, END DIAPHRAGM, BETWEEN BEAMS 2 AND 3, AT BENT 164.	2	1	Feet

**General Comments****Span 164 Near Bearing****Movable Bearing**

Element Number	Element Name	Total Qty	CS1 Qty	CS2 Qty	CS3 Qty	CS4 Qty
311	Movable Bearing	1	0	1	0	0 Each
515	Steel Protective Coating	1	0	0	0	1 Square Feet

Element Number	Defect Type	Defect Description	CS	CS Qty	Maint Qty
311	Corrosion	CORROSION WITH LESS THAN 1/16" LOSS. (2" REMAINING).	2	1	Each
515	Effectiveness (Steel Protective Coatings)	BEARING RUSTING.	4	1	1 Square Feet

**General Comments****Span 164 Far Bearing****Fixed Bearing**

Element Number	Element Name	Total Qty	CS1 Qty	CS2 Qty	CS3 Qty	CS4 Qty
313	Fixed Bearing	1	0	1	0	0 Each
515	Steel Protective Coating	1	0	0	0	1 Square Feet

Element Number	Defect Type	Defect Description	CS	CS Qty	Maint Qty
313	Corrosion	CORROSION WITH LESS THAN 1/16" LOSS. (2" REMAINING).	2	1	Each

Structure Number: **880007**Inspection Date: **08/31/2020**

<b>515</b>	Effectiveness (Steel Protective Coatings)	BEARING RUSTING.	4	1	1 Square Feet
------------	---	------------------	---	---	---------------

**General Comments****Span 164 Beam 3****Prestressed Concrete Girder**

Element Number	Element Name	Total Qty	CS1 Qty	CS2 Qty	CS3 Qty	CS4 Qty
109	Prestressed Concrete Open Girder/Beam	51	50	1	0	0 Feet

Element Number	Defect Type	Defect Description	CS	CS Qty	Maint Qty
109	Patched Area	2' X UP TO 10" X 1' PATCHED AREA, END DIAPHRAGM, BETWEEN BEAMS 3 AND 4, AT BENT 164.	2	1	Feet

**General Comments****Span 164 Near Bearing****Movable Bearing**

Element Number	Element Name	Total Qty	CS1 Qty	CS2 Qty	CS3 Qty	CS4 Qty
311	Movable Bearing	1	0	1	0	0 Each
515	Steel Protective Coating	1	0	0	0	1 Square Feet

Element Number	Defect Type	Defect Description	CS	CS Qty	Maint Qty
311	Corrosion	CORROSION WITH LESS THAN 1/16" LOSS. (2" REMAINING).	2	1	Each
515	Effectiveness (Steel Protective Coatings)	BEARING RUSTING.	4	1	1 Square Feet

**General Comments****Span 164 Far Bearing****Fixed Bearing**

Element Number	Element Name	Total Qty	CS1 Qty	CS2 Qty	CS3 Qty	CS4 Qty
313	Fixed Bearing	1	0	1	0	0 Each
515	Steel Protective Coating	1	0	0	0	1 Square Feet

Element Number	Defect Type	Defect Description	CS	CS Qty	Maint Qty
313	Corrosion	CORROSION WITH LESS THAN 1/16" LOSS. (2" REMAINING).	2	1	Each
515	Effectiveness (Steel Protective Coatings)	BEARING RUSTING.	4	1	1 Square Feet

**General Comments****Span 164 Near Bearing****Movable Bearing**

Element Number	Element Name	Total Qty	CS1 Qty	CS2 Qty	CS3 Qty	CS4 Qty
311	Movable Bearing	1	0	0	1	0 Each
515	Steel Protective Coating	1	0	0	0	1 Square Feet

Element Number	Defect Type	Defect Description	CS	CS Qty	Maint Qty
----------------	-------------	--------------------	----	--------	-----------

Structure Number: **880007**Inspection Date: **08/31/2020**

<b>311</b>	Corrosion	RUST SCALE, BEARING ASSEMBLY.	3	1	1	Each
<b>515</b>	Effectiveness (Steel Protective Coatings)	BEARING RUSTING.	4	1	1	Square Feet
<b>General Comments</b>						

**Span 164 Far Bearing****Fixed Bearing**

Element Number	Element Name	Total Qty	CS1 Qty	CS2 Qty	CS3 Qty	CS4 Qty
313	Fixed Bearing	1	0	1	0	0 Each
515	Steel Protective Coating	1	0	0	0	1 Square Feet
Element Number	Defect Type	Defect Description	CS	CS Qty	Maint Qty	
<b>313</b>	Corrosion	CORROSION WITH LESS THAN 1/16" LOSS. (2" REMAINING).	2	1		Each
<b>515</b>	Effectiveness (Steel Protective Coatings)	BEARING RUSTING.	4	1	1	Square Feet
<b>General Comments</b>						

**Span 165 Beam 1****Prestressed Concrete Girder**

Element Number	Element Name	Total Qty	CS1 Qty	CS2 Qty	CS3 Qty	CS4 Qty
109	Prestressed Concrete Open Girder/Beam	51	50	1	0	0 Feet
Element Number	Defect Type	Defect Description	CS	CS Qty	Maint Qty	
<b>109</b>	Patched Area	1' X 1' PATCHED AREA, SOUTH FACE, AT BENT 165.	2	1		Feet
<b>General Comments</b>						

**Span 165 Near Bearing****Movable Bearing**

Element Number	Element Name	Total Qty	CS1 Qty	CS2 Qty	CS3 Qty	CS4 Qty
311	Movable Bearing	1	0	0	1	0 Each
515	Steel Protective Coating	1	0	0	0	1 Square Feet
Element Number	Defect Type	Defect Description	CS	CS Qty	Maint Qty	
<b>311</b>	Corrosion	RUST SCALE, BEARING ASSEMBLY.	3	1	1	Each
<b>515</b>	Effectiveness (Steel Protective Coatings)	RUST SCALE, BEARING ASSEMBLY.	4	1	1	Square Feet
<b>General Comments</b>						

**Span 165 Far Bearing****Fixed Bearing**

Element Number	Element Name	Total Qty	CS1 Qty	CS2 Qty	CS3 Qty	CS4 Qty
313	Fixed Bearing	1	0	1	0	0 Each
515	Steel Protective Coating	1	0	0	0	1 Square Feet
Element Number	Defect Type	Defect Description	CS	CS Qty	Maint Qty	

Structure Number: **880007**Inspection Date: **08/31/2020**

313	Corrosion	CORROSION WITH LESS THAN 1/16" LOSS. (2" REMAINING).	2	1	Each
515	Effectiveness (Steel Protective Coatings)	BEARING RUSTING.	4	1	1 Square Feet

**General Comments****Span 165****Beam 2****Prestressed Concrete Girder**

Element Number	Element Name	Total Qty	CS1 Qty	CS2 Qty	CS3 Qty	CS4 Qty
109	Prestressed Concrete Open Girder/Beam	51	50	1	0	0 Feet

Element Number	Defect Type	Defect Description	CS	CS Qty	Maint Qty
109	Patched Area	7' X UP TO 2' X 1' PATCHED AREA, END DIAPHRAGM, BETWEEN BEAMS 2 AND 3, AT BENT 165.	2	1	Feet

**General Comments****Span 165****Near Bearing****Movable Bearing**

Element Number	Element Name	Total Qty	CS1 Qty	CS2 Qty	CS3 Qty	CS4 Qty
311	Movable Bearing	1	0	1	0	0 Each
515	Steel Protective Coating	1	0	0	0	1 Square Feet

Element Number	Defect Type	Defect Description	CS	CS Qty	Maint Qty
311	Corrosion	CORROSION WITH LESS THAN 1/16" LOSS. (2" REMAINING).	2	1	Each
515	Effectiveness (Steel Protective Coatings)	BEARING RUSTING.	4	1	1 Square Feet

**General Comments****Span 165****Far Bearing****Fixed Bearing**

Element Number	Element Name	Total Qty	CS1 Qty	CS2 Qty	CS3 Qty	CS4 Qty
313	Fixed Bearing	1	0	1	0	0 Each
515	Steel Protective Coating	1	0	0	0	1 Square Feet

Element Number	Defect Type	Defect Description	CS	CS Qty	Maint Qty
313	Corrosion	CORROSION WITH LESS THAN 1/16" LOSS. (2" REMAINING).	2	1	Each
515	Effectiveness (Steel Protective Coatings)	RUST SCALE, BEARING ASSEMBLY.	4	1	1 Square Feet

**General Comments****Span 165****Beam 3****Prestressed Concrete Girder**

Element Number	Element Name	Total Qty	CS1 Qty	CS2 Qty	CS3 Qty	CS4 Qty
109	Prestressed Concrete Open Girder/Beam	51	50	1	0	0 Feet

Element Number	Defect Type	Defect Description	CS	CS Qty	Maint Qty
----------------	-------------	--------------------	----	--------	-----------

Structure Number: **880007**Inspection Date: **08/31/2020**

**109** Patched Area 1.5' X UP TO 1' X 1' PATCHED AREA, END DIAPHRAGM, 2 1 Feet  
BETWEEN BEAMS 3 AND 4, AT BENT 165.

**General Comments****Span 165****Near Bearing****Movable Bearing**

Element Number	Element Name	Total Qty	CS1 Qty	CS2 Qty	CS3 Qty	CS4 Qty	
311	Movable Bearing	1	0	1	0	0	Each
515	Steel Protective Coating	1	0	0	0	1	Square Feet

Element Number	Defect Type	Defect Description	CS	CS Qty	Maint Qty	
311	Corrosion	CORROSION WITH LESS THAN 1/16" LOSS. (2" REMAINING).	2	1		Each
515	Effectiveness (Steel Protective Coatings)	RUST SCALE, BEARING ASSEMBLY.	4	1	1	Square Feet

**General Comments****Span 165****Far Bearing****Fixed Bearing**

Element Number	Element Name	Total Qty	CS1 Qty	CS2 Qty	CS3 Qty	CS4 Qty	
313	Fixed Bearing	1	0	1	0	0	Each
515	Steel Protective Coating	1	0	0	0	1	Square Feet

Element Number	Defect Type	Defect Description	CS	CS Qty	Maint Qty	
313	Corrosion	CORROSION WITH LESS THAN 1/16" LOSS. (2" REMAINING).	2	1		Each
515	Effectiveness (Steel Protective Coatings)	BEARING RUSTING.	4	1	1	Square Feet

**General Comments****Span 165****Near Bearing****Movable Bearing**

Element Number	Element Name	Total Qty	CS1 Qty	CS2 Qty	CS3 Qty	CS4 Qty	
311	Movable Bearing	1	0	0	1	0	Each
515	Steel Protective Coating	1	0	0	0	1	Square Feet

Element Number	Defect Type	Defect Description	CS	CS Qty	Maint Qty	
311	Corrosion	RUST SCALE, BEARING ASSEMBLY.	3	1	1	Each
515	Effectiveness (Steel Protective Coatings)	BEARING RUSTING.	4	1	1	Square Feet

**General Comments**

**Span 165****Far Bearing****Fixed Bearing**

Element Number	Element Name	Total Qty	CS1 Qty	CS2 Qty	CS3 Qty	CS4 Qty	
313	Fixed Bearing	1	0	1	0	0	Each
515	Steel Protective Coating	1	0	0	0	1	Square Feet

Element Number	Defect Type	Defect Description	CS	CS Qty	Maint Qty	
313	Corrosion	CORROSION WITH LESS THAN 1/16" LOSS. (2" REMAINING).	2	1		Each
515	Effectiveness (Steel Protective Coatings)	BEARING RUSTING.	4	1	1	Square Feet

**General Comments**

**Span 166****Right Bridge Rail****Concrete Railing**

Element Number	Element Name	Total Qty	CS1 Qty	CS2 Qty	CS3 Qty	CS4 Qty	
331	Reinforced Concrete Bridge Railing	51	49	1	1	0	Feet

Element Number	Defect Type	Defect Description	CS	CS Qty	Maint Qty	
331	Delamination/Spall	11" X 3" X UP TO 1.5" SPALL, WITH EXPOSED REINFORCING, NORTH FACE, 4TH RAIL POST FROM BENT 165.	3	1	1	Feet
331	Delamination/Spall	2" DIAMETER X UP TO 1/2" SPALL, WITH EXPOSED REINFORCING, NORTH FACE, 15' FROM BENT 165.	2	1	1	Feet

**General Comments**

**Span 166****Near Bearing****Movable Bearing**

Element Number	Element Name	Total Qty	CS1 Qty	CS2 Qty	CS3 Qty	CS4 Qty	
311	Movable Bearing	1	0	1	0	0	Each
515	Steel Protective Coating	1	0	0	0	1	Square Feet

Element Number	Defect Type	Defect Description	CS	CS Qty	Maint Qty	
311	Corrosion	CORROSION WITH LESS THAN 1/16" LOSS. (2" REMAINING).	2	1		Each
515	Effectiveness (Steel Protective Coatings)	BEARING RUSTING.	4	1	1	Square Feet

**General Comments**

**Span 166****Far Bearing****Fixed Bearing**

Element Number	Element Name	Total Qty	CS1 Qty	CS2 Qty	CS3 Qty	CS4 Qty	
313	Fixed Bearing	1	0	1	0	0	Each
515	Steel Protective Coating	1	0	0	0	1	Square Feet

Element Number	Defect Type	Defect Description	CS	CS Qty	Maint Qty	
313	Corrosion	CORROSION WITH LESS THAN 1/16" LOSS. (2" REMAINING).	2	1		Each



Structure Number: **880007**Inspection Date: **08/31/2020**

<b>515</b>	Effectiveness (Steel Protective Coatings)	RUST SCALE, BEARING ASSEMBLY.	4	1	1 Square Feet
------------	---	-------------------------------	---	---	---------------

**General Comments****Span 166 Beam 2****Prestressed Concrete Girder**

Element Number	Element Name	Total Qty	CS1 Qty	CS2 Qty	CS3 Qty	CS4 Qty
109	Prestressed Concrete Open Girder/Beam	51	48	3	0	0 Feet

Element Number	Defect Type	Defect Description	CS	CS Qty	Maint Qty
109	Patched Area	5' X UP TO 1' X 1' PATCHED AREA, END DIAPHRAGM, BETWEEN BEAMS 2 AND 3, AT BENT 166.	2	1	Feet
109	Patched Area	2' X 1.5' PATCHED AREA, NORTH FACE, AT BENT 165.	2	2	Feet

**General Comments****Span 166 Near Bearing****Movable Bearing**

Element Number	Element Name	Total Qty	CS1 Qty	CS2 Qty	CS3 Qty	CS4 Qty
311	Movable Bearing	1	0	1	0	0 Each
515	Steel Protective Coating	1	0	0	0	1 Square Feet

Element Number	Defect Type	Defect Description	CS	CS Qty	Maint Qty
311	Corrosion	CORROSION WITH LESS THAN 1/16" LOSS. (2" REMAINING).	2	1	Each
515	Effectiveness (Steel Protective Coatings)	RUST SCALE, BEARING ASSEMBLY.	4	1	1 Square Feet

**General Comments****Span 166 Far Bearing****Fixed Bearing**

Element Number	Element Name	Total Qty	CS1 Qty	CS2 Qty	CS3 Qty	CS4 Qty
313	Fixed Bearing	1	0	1	0	0 Each
515	Steel Protective Coating	1	0	0	0	1 Square Feet

Element Number	Defect Type	Defect Description	CS	CS Qty	Maint Qty
313	Corrosion	CORROSION WITH LESS THAN 1/16" LOSS. (2" REMAINING).	2	1	Each
515	Effectiveness (Steel Protective Coatings)	RUST SCALE, BEARING ASSEMBLY.	4	1	1 Square Feet

**General Comments****Span 166 Beam 3****Prestressed Concrete Girder**

Element Number	Element Name	Total Qty	CS1 Qty	CS2 Qty	CS3 Qty	CS4 Qty
109	Prestressed Concrete Open Girder/Beam	51	48	1	2	0 Feet

Element Number	Defect Type	Defect Description	CS	CS Qty	Maint Qty
----------------	-------------	--------------------	----	--------	-----------

Structure Number: **880007**Inspection Date: **08/31/2020**

<b>109</b>	Exposed Prestressing	(PAR) 2' X 6" X 2" DEEP SPALL WITH EXPOSED STRAND ON BOTTOM FLANGE 2' FROM BENT 165. STRAND HAS 10% SECTION LOSS	3	2	2 Feet
<b>109</b>	Patched Area	7' X 1' X 1' PATCHED AREA, END DIAPHRAGM, BETWEEN BEAMS 3 AND 4, AT BENT 166.	2	1	Feet

**General Comments****Span 166****Near Bearing****Movable Bearing**

Element Number	Element Name	Total Qty	CS1 Qty	CS2 Qty	CS3 Qty	CS4 Qty
311	Movable Bearing	1	0	1	0	0 Each
515	Steel Protective Coating	1	0	0	0	1 Square Feet

Element Number	Defect Type	Defect Description	CS	CS Qty	Maint Qty
<b>311</b>	Corrosion	CORROSION WITH LESS THAN 1/16" LOSS. (2" REMAINING).	2	1	Each
<b>515</b>	Effectiveness (Steel Protective Coatings)	BEARING RUSTING.	4	1	1 Square Feet

**General Comments****Span 166****Far Bearing****Fixed Bearing**

Element Number	Element Name	Total Qty	CS1 Qty	CS2 Qty	CS3 Qty	CS4 Qty
313	Fixed Bearing	1	0	1	0	0 Each
515	Steel Protective Coating	1	0	0	0	1 Square Feet

Element Number	Defect Type	Defect Description	CS	CS Qty	Maint Qty
<b>313</b>	Corrosion	CORROSION WITH LESS THAN 1/16" LOSS. (2" REMAINING).	2	1	Each
<b>515</b>	Effectiveness (Steel Protective Coatings)	RUST SCALE, BEARING ASSEMBLY.	4	1	1 Square Feet

**General Comments****Span 166****Near Bearing****Movable Bearing**

Element Number	Element Name	Total Qty	CS1 Qty	CS2 Qty	CS3 Qty	CS4 Qty
311	Movable Bearing	1	0	1	0	0 Each
515	Steel Protective Coating	1	0	0	0	1 Square Feet

Element Number	Defect Type	Defect Description	CS	CS Qty	Maint Qty
<b>311</b>	Corrosion	CORROSION WITH LESS THAN 1/16" LOSS. (2" REMAINING).	2	1	Each
<b>515</b>	Effectiveness (Steel Protective Coatings)	BEARING RUSTING.	4	1	1 Square Feet

**General Comments**

**Span 166****Far Bearing****Fixed Bearing**

Element Number	Element Name	Total Qty	CS1 Qty	CS2 Qty	CS3 Qty	CS4 Qty	
313	Fixed Bearing	1	0	0	1	0	Each
515	Steel Protective Coating	1	0	0	0	1	Square Feet

Element Number	Defect Type	Defect Description	CS	CS Qty	Maint Qty	
313	Corrosion	RUST SCALE, BEARING ASSEMBLY.	3	1	1	Each
515	Effectiveness (Steel Protective Coatings)	BEARING RUSTING.	4	1	1	Square Feet

**General Comments**

**Span 167****Near Bearing****Movable Bearing**

Element Number	Element Name	Total Qty	CS1 Qty	CS2 Qty	CS3 Qty	CS4 Qty	
311	Movable Bearing	1	0	0	1	0	Each
515	Steel Protective Coating	1	0	0	0	1	Square Feet

Element Number	Defect Type	Defect Description	CS	CS Qty	Maint Qty	
311	Corrosion	RUST SCALE, BEARING ASSEMBLY.	3	1	1	Each
515	Effectiveness (Steel Protective Coatings)	BEARING RUSTING.	4	1	1	Square Feet

**General Comments**

**Span 167****Far Bearing****Fixed Bearing**

Element Number	Element Name	Total Qty	CS1 Qty	CS2 Qty	CS3 Qty	CS4 Qty	
313	Fixed Bearing	1	0	1	0	0	Each
515	Steel Protective Coating	1	0	0	0	1	Square Feet

Element Number	Defect Type	Defect Description	CS	CS Qty	Maint Qty	
313	Corrosion	CORROSION WITH LESS THAN 1/16" LOSS. (2" REMAINING).	2	1		Each
515	Effectiveness (Steel Protective Coatings)	RUST SCALE, BEARING ASSEMBLY.	4	1	1	Square Feet

**General Comments**

**Span 167****Beam 2****Prestressed Concrete Girder**

Element Number	Element Name	Total Qty	CS1 Qty	CS2 Qty	CS3 Qty	CS4 Qty	
109	Prestressed Concrete Open Girder/Beam	51	50	1	0	0	Feet

Element Number	Defect Type	Defect Description	CS	CS Qty	Maint Qty	
109	Patched Area	1' X 1' PATCHED AREA, SOUTH FACE, AT BENT 166.	2	1		Feet

**General Comments**

**Span 167****Near Bearing****Movable Bearing**

Element Number	Element Name	Total Qty	CS1 Qty	CS2 Qty	CS3 Qty	CS4 Qty	
311	Movable Bearing	1	0	1	0	0	Each
515	Steel Protective Coating	1	0	0	0	1	Square Feet

Element Number	Defect Type	Defect Description	CS	CS Qty	Maint Qty	
311	Corrosion	CORROSION WITH LESS THAN 1/16" LOSS. (2" REMAINING).	2	1		Each
515	Effectiveness (Steel Protective Coatings)	RUST SCALE, BEARING ASSEMBLY.	4	1	1	Square Feet

**General Comments**

**Span 167****Far Bearing****Fixed Bearing**

Element Number	Element Name	Total Qty	CS1 Qty	CS2 Qty	CS3 Qty	CS4 Qty	
313	Fixed Bearing	1	0	1	0	0	Each
515	Steel Protective Coating	1	0	0	0	1	Square Feet

Element Number	Defect Type	Defect Description	CS	CS Qty	Maint Qty	
313	Corrosion	CORROSION WITH LESS THAN 1/16" LOSS. (2" REMAINING).	2	1		Each
515	Effectiveness (Steel Protective Coatings)	BEARING RUSTING.	4	1	1	Square Feet

**General Comments**

**Span 167****Beam 3****Prestressed Concrete Girder**

Element Number	Element Name	Total Qty	CS1 Qty	CS2 Qty	CS3 Qty	CS4 Qty	
109	Prestressed Concrete Open Girder/Beam	51	48	3	0	0	Feet

Element Number	Defect Type	Defect Description	CS	CS Qty	Maint Qty	
109	Patched Area	2' X 1' PATCHED AREA ON NORTH FACE AT BENT 166.	2	1		Feet
109	Patched Area	2' X UP TO 4" PATCHED AREA, BOTTOM OF BEAM, EXTENDING UP TO 8" ON SOUTH FACE, 20' FROM BENT 167.	2	2		Feet

**General Comments**

**Span 167****Near Bearing****Movable Bearing**

Element Number	Element Name	Total Qty	CS1 Qty	CS2 Qty	CS3 Qty	CS4 Qty	
311	Movable Bearing	1	0	1	0	0	Each
515	Steel Protective Coating	1	0	0	0	1	Square Feet

Element Number	Defect Type	Defect Description	CS	CS Qty	Maint Qty	
311	Corrosion	CORROSION WITH LESS THAN 1/16" LOSS. (2" REMAINING).	2	1		Each

Inspection Date: **08/31/2020**

## General Comments

## Fixed Bearing

## General Comments

## Movable Bearing

## General Comments

## Fixed Bearing

### General Comments

**Span 168 Left Bridge Rail****Concrete Railing**

Element Number	Element Name	Total Qty	CS1 Qty	CS2 Qty	CS3 Qty	CS4 Qty
331	Reinforced Concrete Bridge Railing	51	43	8	0	0 Feet

Element Number	Defect Type	Defect Description	CS	CS Qty	Maint Qty
331	Damage	8' X 3" X 3" DAMAGED AREA AT BOTTOM RIGHT CORNER LOCATED ON RAILING BETWEEN 7 AND 8	2	8	8 Feet
General Comments					

**Span 168 Beam 1****Prestressed Concrete Girder**

Element Number	Element Name		Total Qty	CS1 Qty	CS2 Qty	CS3 Qty	CS4 Qty
109	Prestressed Concrete Open Girder/Beam		51	50	1	0	0 Feet

Element Number	Defect Type	Defect Description	CS	CS Qty	Maint Qty
109	Patched Area	4' X UP TO 1' X 1' PATCHED AREA, END DIAPHRAGM, BETWEEN BEAMS 1 AND 2, AT BENT 168.	2		Feet
109	Patched Area	1' X 1' PATCHED AREA, SOUTH FACE, AT BENT 168.	2	1	Feet
General Comments					

**Span 168 Near Bearing****Movable Bearing**

Element Number	Element Name	Total Qty	CS1 Qty	CS2 Qty	CS3 Qty	CS4 Qty
311	Movable Bearing	1	0	1	0	0 Each
515	Steel Protective Coating	1	0	0	0	1 Square Feet

Element Number	Defect Type	Defect Description	CS	CS Qty	Maint Qty
311	Corrosion	CORROSION WITH LESS THAN 1/16" LOSS. (2" REMAINING).	2	1	Each
515	Effectiveness (Steel Protective Coatings)	BEARING RUSTING.	4	1	1 Square Feet
General Comments					

**Span 168 Far Bearing****Fixed Bearing**

Element Number	Element Name	Total Qty	CS1 Qty	CS2 Qty	CS3 Qty	CS4 Qty
313	Fixed Bearing	1	0	1	0	0 Each
515	Steel Protective Coating	1	0	0	0	1 Square Feet

Element Number	Defect Type	Defect Description	CS	CS Qty	Maint Qty
313	Corrosion	CORROSION WITH LESS THAN 1/16" LOSS. (2" REMAINING).	2	1	Each
515	Effectiveness (Steel Protective Coatings)	RUST SCALE, BEARING ASSEMBLY.	4	1	1 Square Feet
General Comments					

**Span 168****Beam 2****Prestressed Concrete Girder**

Element Number	Element Name	Total Qty	CS1 Qty	CS2 Qty	CS3 Qty	CS4 Qty	
109	Prestressed Concrete Open Girder/Beam	51	46	5	0	0	Feet

---

Element Number	Defect Type	Defect Description	CS	CS Qty	Maint Qty	
109	Patched Area	5' X 18" X UP TO 1' PATCHED AREA, BOTTOM FACE, EXTENDING UP TO 1' ONTO NORTH AND SOUTH FACES, AT BENT 167.	2	5		Feet

---

**General Comments**

**Span 168****Near Bearing****Movable Bearing**

Element Number	Element Name	Total Qty	CS1 Qty	CS2 Qty	CS3 Qty	CS4 Qty	
311	Movable Bearing	1	0	1	0	0	Each
515	Steel Protective Coating	1	0	0	0	1	Square Feet

---

Element Number	Defect Type	Defect Description	CS	CS Qty	Maint Qty	
311	Corrosion	CORROSION WITH LESS THAN 1/16" LOSS. (2" REMAINING).	2	1		Each
515	Effectiveness (Steel Protective Coatings)	RUST SCALE, BEARING ASSEMBLY.	4	1	1	Square Feet

---

**General Comments**

**Span 168****Far Bearing****Fixed Bearing**

Element Number	Element Name	Total Qty	CS1 Qty	CS2 Qty	CS3 Qty	CS4 Qty	
313	Fixed Bearing	1	0	1	0	0	Each
515	Steel Protective Coating	1	0	0	0	1	Square Feet

---

Element Number	Defect Type	Defect Description	CS	CS Qty	Maint Qty	
313	Corrosion	CORROSION WITH LESS THAN 1/16" LOSS. (2" REMAINING).	2	1		Each
515	Effectiveness (Steel Protective Coatings)	BEARING RUSTING.	4	1	1	Square Feet

---

**General Comments**

**Span 168****Beam 3****Prestressed Concrete Girder**

Element Number	Element Name	Total Qty	CS1 Qty	CS2 Qty	CS3 Qty	CS4 Qty	
109	Prestressed Concrete Open Girder/Beam	51	48	3	0	0	Feet

---

Element Number	Defect Type	Defect Description	CS	CS Qty	Maint Qty	
109	Exposed Rebar	(1) LOCATION OF EXPOSED REBAR, BOTTOM FACE, 10' FROM BENT 167.	2	1	1	Feet
109	Delamination/Spall	6" X 6" X UP TO 3/4" SPALL, WITH EXPOSED REINFORCING, NORTH FACE, 5' FROM BENT 168.	2	1	1	Feet
109	Patched Area	2' X UP TO 1' X 1' PATCHED AREA, END DIAPHRAGM, BETWEEN BEAMS 3 AND 4, AT BENT 168.	2	1		Feet

**General Comments****Span 168 Near Bearing****Movable Bearing**

Element Number	Element Name	Total Qty	CS1 Qty	CS2 Qty	CS3 Qty	CS4 Qty
311	Movable Bearing	1	0	1	0	0 Each
515	Steel Protective Coating	1	0	0	0	1 Square Feet

Element Number	Defect Type	Defect Description	CS	CS Qty	Maint Qty
311	Corrosion	CORROSION WITH LESS THAN 1/16" LOSS. (2" REMAINING).	2	1	Each
515	Effectiveness (Steel Protective Coatings)	BEARING RUSTING.	4	1	1 Square Feet

**General Comments****Span 168 Far Bearing****Fixed Bearing**

Element Number	Element Name	Total Qty	CS1 Qty	CS2 Qty	CS3 Qty	CS4 Qty
313	Fixed Bearing	1	0	1	0	0 Each
515	Steel Protective Coating	1	0	0	0	1 Square Feet

Element Number	Defect Type	Defect Description	CS	CS Qty	Maint Qty
313	Corrosion	CORROSION WITH LESS THAN 1/16" LOSS. (2" REMAINING).	2	1	Each
515	Effectiveness (Steel Protective Coatings)	BEARING RUSTING.	4	1	1 Square Feet

**General Comments****Span 168 Near Bearing****Movable Bearing**

Element Number	Element Name	Total Qty	CS1 Qty	CS2 Qty	CS3 Qty	CS4 Qty
311	Movable Bearing	1	0	1	0	0 Each
515	Steel Protective Coating	1	0	0	0	1 Square Feet

Element Number	Defect Type	Defect Description	CS	CS Qty	Maint Qty
311	Corrosion	CORROSION WITH LESS THAN 1/16" LOSS. (2" REMAINING).	2	1	Each
515	Effectiveness (Steel Protective Coatings)	BEARING RUSTING.	4	1	1 Square Feet

**General Comments**



**Span 168****Far Bearing****Fixed Bearing**

Element Number	Element Name	Total Qty	CS1 Qty	CS2 Qty	CS3 Qty	CS4 Qty	
313	Fixed Bearing	1	0	1	0	0	Each
515	Steel Protective Coating	1	0	0	0	1	Square Feet

Element Number	Defect Type	Defect Description	CS	CS Qty	Maint Qty	
313	Corrosion	CORROSION WITH LESS THAN 1/16" LOSS. (2" REMAINING).	2	1		Each
515	Effectiveness (Steel Protective Coatings)	RUST SCALE, BEARING ASSEMBLY.	4	1	1	Square Feet

**General Comments**

**Span 169****Near Bearing****Movable Bearing**

Element Number	Element Name	Total Qty	CS1 Qty	CS2 Qty	CS3 Qty	CS4 Qty	
311	Movable Bearing	1	0	0	1	0	Each
515	Steel Protective Coating	1	0	0	0	1	Square Feet

Element Number	Defect Type	Defect Description	CS	CS Qty	Maint Qty	
311	Corrosion	RUST SCALE, BEARING ASSEMBLY.	3	1	1	Each
515	Effectiveness (Steel Protective Coatings)	RUST SCALE, BEARING ASSEMBLY.	4	1	1	Square Feet

**General Comments**

**Span 169****Far Bearing****Fixed Bearing**

Element Number	Element Name	Total Qty	CS1 Qty	CS2 Qty	CS3 Qty	CS4 Qty	
313	Fixed Bearing	1	0	1	0	0	Each
515	Steel Protective Coating	1	0	0	0	1	Square Feet

Element Number	Defect Type	Defect Description	CS	CS Qty	Maint Qty	
313	Corrosion	CORROSION WITH LESS THAN 1/16" LOSS. (2" REMAINING).	2	1		Each
515	Effectiveness (Steel Protective Coatings)	RUST SCALE, BEARING ASSEMBLY.	4	1	1	Square Feet

**General Comments**

**Span 169****Near Bearing****Movable Bearing**

Element Number	Element Name	Total Qty	CS1 Qty	CS2 Qty	CS3 Qty	CS4 Qty	
311	Movable Bearing	1	0	1	0	0	Each
515	Steel Protective Coating	1	0	0	0	1	Square Feet

Element Number	Defect Type	Defect Description	CS	CS Qty	Maint Qty	
311	Corrosion	CORROSION WITH LESS THAN 1/16" LOSS. (2" REMAINING).	2	1		Each

Structure Number: **880007**Inspection Date: **08/31/2020**

**515** Effectiveness (Steel Protective Coatings) RUST SCALE, BEARING ASSEMBLY. 4 1 1 Square Feet

**General Comments****Span 169 Far Bearing****Fixed Bearing**

Element Number	Element Name	Total Qty	CS1 Qty	CS2 Qty	CS3 Qty	CS4 Qty
313	Fixed Bearing	1	0	1	0	0 Each
515	Steel Protective Coating	1	0	0	0	1 Square Feet

Element Number	Defect Type	Defect Description	CS	CS Qty	Maint Qty
313	Corrosion	CORROSION WITH LESS THAN 1/16" LOSS. (2" REMAINING).	2	1	Each
515	Effectiveness (Steel Protective Coatings)	BEARING RUSTING.	4	1	1 Square Feet

**General Comments****Span 169 Near Bearing****Movable Bearing**

Element Number	Element Name	Total Qty	CS1 Qty	CS2 Qty	CS3 Qty	CS4 Qty
311	Movable Bearing	1	0	1	0	0 Each
515	Steel Protective Coating	1	0	0	0	1 Square Feet

Element Number	Defect Type	Defect Description	CS	CS Qty	Maint Qty
311	Corrosion	CORROSION WITH LESS THAN 1/16" LOSS. (2" REMAINING).	2	1	Each
515	Effectiveness (Steel Protective Coatings)	BEARING RUSTING.	4	1	1 Square Feet

**General Comments****Span 169 Far Bearing****Fixed Bearing**

Element Number	Element Name	Total Qty	CS1 Qty	CS2 Qty	CS3 Qty	CS4 Qty
313	Fixed Bearing	1	0	1	0	0 Each
515	Steel Protective Coating	1	0	0	0	1 Square Feet

Element Number	Defect Type	Defect Description	CS	CS Qty	Maint Qty
313	Corrosion	CORROSION WITH LESS THAN 1/16" LOSS. (2" REMAINING).	2	1	Each
515	Effectiveness (Steel Protective Coatings)	RUST SCALE, BEARING ASSEMBLY.	4	1	1 Square Feet

**General Comments**

**Span 169****Near Bearing****Movable Bearing**

Element Number	Element Name	Total Qty	CS1 Qty	CS2 Qty	CS3 Qty	CS4 Qty	
311	Movable Bearing	1	0	1	0	0	Each
515	Steel Protective Coating	1	0	0	0	1	Square Feet

Element Number	Defect Type	Defect Description	CS	CS Qty	Maint Qty	
311	Corrosion	CORROSION WITH LESS THAN 1/16" LOSS. (2" REMAINING).	2	1		Each
515	Effectiveness (Steel Protective Coatings)	RUST SCALE, BEARING ASSEMBLY.	4	1	1	Square Feet

**General Comments**

**Span 169****Far Bearing****Fixed Bearing**

Element Number	Element Name	Total Qty	CS1 Qty	CS2 Qty	CS3 Qty	CS4 Qty	
313	Fixed Bearing	1	0	0	1	0	Each
515	Steel Protective Coating	1	0	0	0	1	Square Feet

Element Number	Defect Type	Defect Description	CS	CS Qty	Maint Qty	
313	Corrosion	RUST SCALE, BEARING ASSEMBLY.	3	1	1	Each
515	Effectiveness (Steel Protective Coatings)	BEARING RUSTING.	4	1	1	Square Feet

**General Comments**

**Span 170****Deck****Reinforced Concrete Deck**

Element Number	Element Name	Total Qty	CS1 Qty	CS2 Qty	CS3 Qty	CS4 Qty	
12	Reinforced Concrete Deck	1,479	1,478	0	1	0	Square Feet

Element Number	Defect Type	Defect Description	CS	CS Qty	Maint Qty	
12	Efflorescence/Rust Staining	4" X 4" AREA OF RUST STAINING, UNDERSIDE OF DECK, BETWEEN BEAMS 2 AND 3, 20' FROM BENT 169.	3	1	1	Square Feet

**General Comments**

**Span 170****Right Bridge Rail****Concrete Railing**

Element Number	Element Name	Total Qty	CS1 Qty	CS2 Qty	CS3 Qty	CS4 Qty	
331	Reinforced Concrete Bridge Railing	51	49	2	0	0	Feet

Element Number	Defect Type	Defect Description	CS	CS Qty	Maint Qty	
331	Delamination/Spall	(2) UP TO 2" X 4" X 1" SPALLS, WITH EXPOSED REINFORCING, LOCATED ON BOTTOOM OF POSTS 4 AND 7	2	2	2	Feet

**General Comments**

**Span 170****Beam 1****Prestressed Concrete Girder**

Element Number	Element Name	Total Qty	CS1 Qty	CS2 Qty	CS3 Qty	CS4 Qty
109	Prestressed Concrete Open Girder/Beam	51	49	2	0	0 Feet

Element Number	Defect Type	Defect Description	CS	CS Qty	Maint Qty
109	Delamination/Spall	DELAMINATED AREA IN END DIAPHRAGM IN BAY 1 AT BENT 169. AREA IS 4' WIDE AND 1' TALL.	3	1	1 Feet
109	Patched Area	6" X 12" PATCHED AREA, NORTH FACE, AT BENT 169.	2	1	Feet
109	Patched Area	60" X 12" X 12" CORNER PATCHED AREA, END DIAPHRAGM, BETWEEN BEAMS 1 AND 2, WEST FACE, AT BENT 170.	2	1	Feet

**General Comments**

**Span 170****Near Bearing****Movable Bearing**

Element Number	Element Name	Total Qty	CS1 Qty	CS2 Qty	CS3 Qty	CS4 Qty
311	Movable Bearing	1	0	1	0	0 Each
515	Steel Protective Coating	1	0	0	0	1 Square Feet

Element Number	Defect Type	Defect Description	CS	CS Qty	Maint Qty
311	Corrosion	CORROSION WITH LESS THAN 1/16" LOSS. (2" REMAINING).	2	1	Each
515	Effectiveness (Steel Protective Coatings)	BEARING RUSTING.	4	1	1 Square Feet

**General Comments**

**Span 170****Far Bearing****Fixed Bearing**

Element Number	Element Name	Total Qty	CS1 Qty	CS2 Qty	CS3 Qty	CS4 Qty
313	Fixed Bearing	1	0	1	0	0 Each
515	Steel Protective Coating	1	0	0	0	1 Square Feet

Element Number	Defect Type	Defect Description	CS	CS Qty	Maint Qty
313	Corrosion	CORROSION WITH LESS THAN 1/16" LOSS. (2" REMAINING).	2	1	Each
515	Effectiveness (Steel Protective Coatings)	BEARING RUSTING.	4	1	1 Square Feet

**General Comments**

**Span 170****Beam 2****Prestressed Concrete Girder**

Element Number	Element Name	Total Qty	CS1 Qty	CS2 Qty	CS3 Qty	CS4 Qty
109	Prestressed Concrete Open Girder/Beam	51	50	1	0	0 Feet

Element Number	Defect Type	Defect Description	CS	CS Qty	Maint Qty
109	Patched Area	60" X 12" X 12" CORNER PATCHED AREA, END DIAPHRAGM, BETWEEN BEAMS 2 AND 3, EAST FACE, AT BENT 169.	2	1	Feet

**General Comments****Span 170 Near Bearing****Movable Bearing**

Element Number	Element Name	Total Qty	CS1 Qty	CS2 Qty	CS3 Qty	CS4 Qty
311	Movable Bearing	1	0	1	0	0 Each
515	Steel Protective Coating	1	0	0	0	1 Square Feet

Element Number	Defect Type	Defect Description	CS	CS Qty	Maint Qty
311	Corrosion	CORROSION WITH LESS THAN 1/16" LOSS. (2" REMAINING).	2	1	Each
515	Effectiveness (Steel Protective Coatings)	BEARING RUSTING.	4	1	1 Square Feet

**General Comments****Span 170 Far Bearing****Fixed Bearing**

Element Number	Element Name	Total Qty	CS1 Qty	CS2 Qty	CS3 Qty	CS4 Qty
313	Fixed Bearing	1	0	1	0	0 Each
515	Steel Protective Coating	1	0	0	0	1 Square Feet

Element Number	Defect Type	Defect Description	CS	CS Qty	Maint Qty
313	Corrosion	CORROSION WITH LESS THAN 1/16" LOSS. (2" REMAINING).	2	1	Each
515	Effectiveness (Steel Protective Coatings)	BEARING RUSTING.	4	1	1 Square Feet

**General Comments****Span 170 Beam 3****Prestressed Concrete Girder**

Element Number	Element Name	Total Qty	CS1 Qty	CS2 Qty	CS3 Qty	CS4 Qty
109	Prestressed Concrete Open Girder/Beam	51	49	2	0	0 Feet

Element Number	Defect Type	Defect Description	CS	CS Qty	Maint Qty
109	Delamination/Spall	5' WIDE AND 8" TALL DELAMINATED AREA IN END DIAPHRAGM IN BAY 2 AT BENT 169.	3	1	1 Feet
109	Patched Area	(2) UP TO 12" X 12" PATCHED AREAS, NORTH AND SOUTH FACES, AT BENT 170.	2	1	Feet
109	Patched Area	(2) UP TO 12" X 12" PATCHED AREAS, NORTH AND SOUTH FACES, AT BENT 169.	2	1	Feet

**General Comments**

**Span 170****Near Bearing****Movable Bearing**

Element Number	Element Name	Total Qty	CS1 Qty	CS2 Qty	CS3 Qty	CS4 Qty	
311	Movable Bearing	1	0	0	1	0	Each
515	Steel Protective Coating	1	0	0	0	1	Square Feet

Element Number	Defect Type	Defect Description	CS	CS Qty	Maint Qty	
311	Corrosion	RUST SCALE, BEARING ASSEMBLY.	3	1	1	Each
515	Effectiveness (Steel Protective Coatings)	BEARING RUSTING.	4	1	1	Square Feet

**General Comments**

**Span 170****Far Bearing****Fixed Bearing**

Element Number	Element Name	Total Qty	CS1 Qty	CS2 Qty	CS3 Qty	CS4 Qty	
313	Fixed Bearing	1	0	1	0	0	Each
515	Steel Protective Coating	1	0	0	0	1	Square Feet

Element Number	Defect Type	Defect Description	CS	CS Qty	Maint Qty	
313	Corrosion	CORROSION WITH LESS THAN 1/16" LOSS. (2" REMAINING).	2	1		Each
515	Effectiveness (Steel Protective Coatings)	RUST SCALE, BEARING ASSEMBLY.	4	1	1	Square Feet

**General Comments**

**Span 170****Beam 4****Prestressed Concrete Girder**

Element Number	Element Name	Total Qty	CS1 Qty	CS2 Qty	CS3 Qty	CS4 Qty	
109	Prestressed Concrete Open Girder/Beam	51	50	1	0	0	Feet

Element Number	Defect Type	Defect Description	CS	CS Qty	Maint Qty	
109	Patched Area	18" X 12" X 18" CORNER PATCHED AREA, END DIAPHRAGM, SOUTH OVERHANG, WEST FACE, AT BENT 170.	2	1		Feet

**General Comments**

**Span 170****Near Bearing****Movable Bearing**

Element Number	Element Name	Total Qty	CS1 Qty	CS2 Qty	CS3 Qty	CS4 Qty	
311	Movable Bearing	1	0	1	0	0	Each
515	Steel Protective Coating	1	0	0	0	1	Square Feet

Element Number	Defect Type	Defect Description	CS	CS Qty	Maint Qty	
311	Corrosion	CORROSION WITH LESS THAN 1/16" LOSS. (2" REMAINING).	2	1		Each
515	Effectiveness (Steel Protective Coatings)	RUST SCALE, BEARING ASSEMBLY.	4	1	1	Square Feet

**General Comments**

**Span 170 Far Bearing****Fixed Bearing**

Element Number	Element Name	Total Qty	CS1 Qty	CS2 Qty	CS3 Qty	CS4 Qty	
313	Fixed Bearing	1	0	1	0	0	Each
515	Steel Protective Coating	1	0	0	0	1	Square Feet

Element Number	Defect Type	Defect Description	CS	CS Qty	Maint Qty	
313	Corrosion	CORROSION WITH LESS THAN 1/16" LOSS. (2" REMAINING).	2	1		Each
515	Effectiveness (Steel Protective Coatings)	BEARING RUSTING.	4	1	1	Square Feet

**General Comments****Span 171 Beam 1****Prestressed Concrete Girder**

Element Number	Element Name	Total Qty	CS1 Qty	CS2 Qty	CS3 Qty	CS4 Qty	
109	Prestressed Concrete Open Girder/Beam	51	50	1	0	0	Feet

Element Number	Defect Type	Defect Description	CS	CS Qty	Maint Qty	
109	Patched Area	12" X 12" PATCHED AREA, SOUTH FACE, AT BENT 171.	2	1		Feet

**General Comments****Span 171 Near Bearing****Movable Bearing**

Element Number	Element Name	Total Qty	CS1 Qty	CS2 Qty	CS3 Qty	CS4 Qty	
311	Movable Bearing	1	0	1	0	0	Each
515	Steel Protective Coating	1	0	0	0	1	Square Feet

Element Number	Defect Type	Defect Description	CS	CS Qty	Maint Qty	
311	Corrosion	CORROSION WITH LESS THAN 1/16" LOSS. (2" REMAINING).	2	1		Each
515	Effectiveness (Steel Protective Coatings)	BEARING RUSTING.	4	1	1	Square Feet

**General Comments****Span 171 Far Bearing****Fixed Bearing**

Element Number	Element Name	Total Qty	CS1 Qty	CS2 Qty	CS3 Qty	CS4 Qty	
313	Fixed Bearing	1	0	1	0	0	Each
515	Steel Protective Coating	1	0	0	0	1	Square Feet

Element Number	Defect Type	Defect Description	CS	CS Qty	Maint Qty	
313	Corrosion	CORROSION WITH LESS THAN 1/16" LOSS. (2" REMAINING).	2	1		Each
515	Effectiveness (Steel Protective Coatings)	BEARING RUSTING.	4	1	1	Square Feet

**General Comments****Span 171****Beam 2****Prestressed Concrete Girder**

Element Number	Element Name	Total Qty	CS1 Qty	CS2 Qty	CS3 Qty	CS4 Qty
109	Prestressed Concrete Open Girder/Beam	51	48	3	0	0 Feet

Element Number	Defect Type	Defect Description	CS	CS Qty	Maint Qty
109	Patched Area	60" X 12" X 12" CORNER PATCHED AREA, END DIAPHRAGM, BETWEEN BEAMS 2 AND 3, EAST FACE, AT BENT 170.	2		Feet
109	Patched Area	18" X 12" PATCHED AREA, NORTH FACE, AT BENT 170.	2	2	Feet
109	Patched Area	48" X 12" X 12" CORNER PATCHED AREA, END DIAPHRAGM, BETWEEN BEAMS 1 AND 2, EAST FACE, AT BENT 170.	2		Feet
109	Patched Area	(2) UP TO 12" X 12" PATCHED AREAS, NORTH AND SOUTH FACES, AT BENT 171.	2	1	Feet

**General Comments****Span 171****Near Bearing****Movable Bearing**

Element Number	Element Name	Total Qty	CS1 Qty	CS2 Qty	CS3 Qty	CS4 Qty
311	Movable Bearing	1	0	1	0	0 Each
515	Steel Protective Coating	1	0	0	0	1 Square Feet

Element Number	Defect Type	Defect Description	CS	CS Qty	Maint Qty
311	Corrosion	CORROSION WITH LESS THAN 1/16" LOSS. (2" REMAINING).	2	1	Each
515	Effectiveness (Steel Protective Coatings)	BEARING RUSTING.	4	1	1 Square Feet

**General Comments****Span 171****Far Bearing****Fixed Bearing**

Element Number	Element Name	Total Qty	CS1 Qty	CS2 Qty	CS3 Qty	CS4 Qty
313	Fixed Bearing	1	0	1	0	0 Each
515	Steel Protective Coating	1	0	0	0	1 Square Feet

Element Number	Defect Type	Defect Description	CS	CS Qty	Maint Qty
313	Corrosion	CORROSION WITH LESS THAN 1/16" LOSS. (2" REMAINING).	2	1	Each
515	Effectiveness (Steel Protective Coatings)	RUST SCALE, BEARING ASSEMBLY.	4	1	1 Square Feet

**General Comments**



**Span 171****Beam 3****Prestressed Concrete Girder**

Element Number	Element Name	Total Qty	CS1 Qty	CS2 Qty	CS3 Qty	CS4 Qty	
109	Prestressed Concrete Open Girder/Beam	51	50	1	0	0	Feet

---

Element Number	Defect Type	Defect Description	CS	CS Qty	Maint Qty	
109	Patched Area	12" X 12" PATCHED AREA ON NORTH FACE AT BENT 171.	2	1		Feet

**General Comments**

**Span 171****Near Bearing****Movable Bearing**

Element Number	Element Name	Total Qty	CS1 Qty	CS2 Qty	CS3 Qty	CS4 Qty	
311	Movable Bearing	1	0	0	1	0	Each
515	Steel Protective Coating	1	0	0	0	1	Square Feet

---

Element Number	Defect Type	Defect Description	CS	CS Qty	Maint Qty	
311	Corrosion	RUST SCALE, BEARING ASSEMBLY.	3	1	1	Each
515	Effectiveness (Steel Protective Coatings)	BEARING RUSTING.	4	1	1	Square Feet

**General Comments**

**Span 171****Far Bearing****Fixed Bearing**

Element Number	Element Name	Total Qty	CS1 Qty	CS2 Qty	CS3 Qty	CS4 Qty	
313	Fixed Bearing	1	0	1	0	0	Each
515	Steel Protective Coating	1	0	0	0	1	Square Feet

---

Element Number	Defect Type	Defect Description	CS	CS Qty	Maint Qty	
313	Corrosion	CORROSION WITH LESS THAN 1/16" LOSS. (2" REMAINING).	2	1		Each
515	Effectiveness (Steel Protective Coatings)	RUST SCALE, BEARING ASSEMBLY.	4	1	1	Square Feet

**General Comments**

**Span 171****Beam 4****Prestressed Concrete Girder**

Element Number	Element Name	Total Qty	CS1 Qty	CS2 Qty	CS3 Qty	CS4 Qty	
109	Prestressed Concrete Open Girder/Beam	51	41	10	0	0	Feet

---

Element Number	Defect Type	Defect Description	CS	CS Qty	Maint Qty	
109	Patched Area	48" X 12" X 12" CORNER PATCHED AREA, BOTTOM OF NORTH FACE, 10' FROM BENT 171.	2	4		Feet
109	Patched Area	12" X 12" PATCHED AREA, NORTH FACE, AT BENT 170.	2	1		Feet
109	Patched Area	36" X 12" X 12" CORNER PATCHED AREA, END DIAPHRAGM, BETWEEN BEAMS 3 AND 4, EAST FACE, AT BENT 170.	2			Feet
109	Patched Area	60" X 12" X 12" CORNER PATCHED AREA, BOTTOM OF NORTH FACE, 15' FROM BENT 170.	2	2		Feet

Structure Number: **880007**Inspection Date: **08/31/2020**

**109** Patched Area 36" X 12" X 12" CORNER PATCHED AREA, BOTTOM OF SOUTH FACE, 15' FROM BENT 170. 2 3 Feet

**General Comments****Span 171 Near Bearing****Movable Bearing**

Element Number	Element Name	Total Qty	CS1 Qty	CS2 Qty	CS3 Qty	CS4 Qty
311	Movable Bearing	1	0	1	0	0 Each
515	Steel Protective Coating	1	0	0	0	1 Square Feet

Element Number	Defect Type	Defect Description	CS	CS Qty	Maint Qty
311	Corrosion	CORROSION WITH LESS THAN 1/16" LOSS. (2" REMAINING).	2	1	Each
515	Effectiveness (Steel Protective Coatings)	RUST SCALE, BEARING ASSEMBLY.	4	1	1 Square Feet

**General Comments****Span 171 Far Bearing****Fixed Bearing**

Element Number	Element Name	Total Qty	CS1 Qty	CS2 Qty	CS3 Qty	CS4 Qty
313	Fixed Bearing	1	0	1	0	0 Each
515	Steel Protective Coating	1	0	0	0	1 Square Feet

Element Number	Defect Type	Defect Description	CS	CS Qty	Maint Qty
313	Corrosion	CORROSION WITH LESS THAN 1/16" LOSS. (2" REMAINING).	2	1	Each
515	Effectiveness (Steel Protective Coatings)	BEARING RUSTING.	4	1	1 Square Feet

**General Comments****Span 172 Right Bridge Rail****Concrete Railing**

Element Number	Element Name	Total Qty	CS1 Qty	CS2 Qty	CS3 Qty	CS4 Qty
331	Reinforced Concrete Bridge Railing	51	46	0	5	0 Feet

Element Number	Defect Type	Defect Description	CS	CS Qty	Maint Qty
331	Delamination/Spall	10" X 10" X UP TO 3" SPALL, WITH EXPOSED REINFORCING, TOP FACE OF 8TH RAIL POST FROM BENT 171.	3	1	1 Feet
331	Patched Area	16" X UP TO 12" CRACKED PATCHED AREA, WITH 2" X 2" X 2" SPALL NORTH FACE, BETWEEN POSTS 2 AND 3.	3	2	2 Square Feet
331	Patched Area	18" X UP TO 12" CRACKED PATCHED AREA, 8' FROM BENT 171.	3	2	2 Square Feet

**General Comments**

**Span 172****Beam 1****Prestressed Concrete Girder**

Element Number	Element Name	Total Qty	CS1 Qty	CS2 Qty	CS3 Qty	CS4 Qty	
109	Prestressed Concrete Open Girder/Beam	51	49	2	0	0	Feet

Element Number	Defect Type	Defect Description	CS	CS Qty	Maint Qty	
109	Patched Area	12" X 12" PATCHED AREA, SOUTH FACE, AT BENT 171.	2	1		Feet
109	Patched Area	12" X 12" PATCHED AREA ON SOUTH FACE AT BENT 172.	2	1		Feet

**General Comments****Span 172****Near Bearing****Movable Bearing**

Element Number	Element Name	Total Qty	CS1 Qty	CS2 Qty	CS3 Qty	CS4 Qty	
311	Movable Bearing	1	0	1	0	0	Each
515	Steel Protective Coating	1	0	0	0	1	Square Feet

Element Number	Defect Type	Defect Description	CS	CS Qty	Maint Qty	
311	Corrosion	CORROSION WITH LESS THAN 1/16" LOSS. (2" REMAINING).	2	1		Each
515	Effectiveness (Steel Protective Coatings)	BEARING RUSTING.	4	1	1	Square Feet

**General Comments****Span 172****Far Bearing****Fixed Bearing**

Element Number	Element Name	Total Qty	CS1 Qty	CS2 Qty	CS3 Qty	CS4 Qty	
313	Fixed Bearing	1	0	1	0	0	Each
515	Steel Protective Coating	1	0	0	0	1	Square Feet

Element Number	Defect Type	Defect Description	CS	CS Qty	Maint Qty	
313	Corrosion	CORROSION WITH LESS THAN 1/16" LOSS. (2" REMAINING).	2	1		Each
515	Effectiveness (Steel Protective Coatings)	BEARING RUSTING.	4	1	1	Square Feet

**General Comments****Span 172****Beam 2****Prestressed Concrete Girder**

Element Number	Element Name	Total Qty	CS1 Qty	CS2 Qty	CS3 Qty	CS4 Qty	
109	Prestressed Concrete Open Girder/Beam	51	49	2	0	0	Feet

Element Number	Defect Type	Defect Description	CS	CS Qty	Maint Qty	
109	Patched Area	12" X 12" PATCHED AREA ON NORTH FACE AT BENT 172.	2	1		Feet
109	Patched Area	12" X 12" PATCHED AREA, SOUTH FACE, AT BENT 171.	2	1		Feet

**General Comments**

**Span 172****Near Bearing****Movable Bearing**

Element Number	Element Name	Total Qty	CS1 Qty	CS2 Qty	CS3 Qty	CS4 Qty	
311	Movable Bearing	1	0	1	0	0	Each
515	Steel Protective Coating	1	0	0	0	1	Square Feet

Element Number	Defect Type	Defect Description	CS	CS Qty	Maint Qty	
311	Corrosion	CORROSION WITH LESS THAN 1/16" LOSS. (2" REMAINING).	2	1		Each
515	Effectiveness (Steel Protective Coatings)	BEARING RUSTING.	4	1	1	Square Feet

**General Comments**

**Span 172****Far Bearing****Fixed Bearing**

Element Number	Element Name	Total Qty	CS1 Qty	CS2 Qty	CS3 Qty	CS4 Qty	
313	Fixed Bearing	1	0	1	0	0	Each
515	Steel Protective Coating	1	0	0	0	1	Square Feet

Element Number	Defect Type	Defect Description	CS	CS Qty	Maint Qty	
313	Corrosion	CORROSION WITH LESS THAN 1/16" LOSS. (2" REMAINING).	2	1		Each
515	Effectiveness (Steel Protective Coatings)	BEARING RUSTING.	4	1	1	Square Feet

**General Comments**

**Span 172****Beam 3****Prestressed Concrete Girder**

Element Number	Element Name	Total Qty	CS1 Qty	CS2 Qty	CS3 Qty	CS4 Qty	
109	Prestressed Concrete Open Girder/Beam	51	49	1	1	0	Feet

Element Number	Defect Type	Defect Description	CS	CS Qty	Maint Qty	
109	Delamination/Spall	12" X 18" X 1" DEEP CORNER SPALL, END DIAPHRAGM, BETWEEN BEAMS 2 AND 3, WEST FACE, AT BENT 172.	3	1	1	Feet
109	Patched Area	(2) UP TO 12" X 12" PATCHED AREAS, NORTH AND SOUTH FACES, AT BENT 171.	2	1		Feet
109	Patched Area	48" X 12" X 12" CORNER PATCHED AREA, END DIAPHRAGM, BETWEEN BEAMS 2 AND 3, EAST FACE, AT BENT 171.	2			Feet
109	Patched Area	(2) UP TO 18" X 18" PATCHED AREAS, NORTH AND SOUTH FACES, AT BENT 172.	2			Feet

**General Comments**

**Span 172****Near Bearing****Movable Bearing**

Element Number	Element Name	Total Qty	CS1 Qty	CS2 Qty	CS3 Qty	CS4 Qty	
311	Movable Bearing	1	0	1	0	0	Each
515	Steel Protective Coating	1	0	0	0	1	Square Feet

Element Number	Defect Type	Defect Description	CS	CS Qty	Maint Qty	
311	Corrosion	CORROSION WITH LESS THAN 1/16" LOSS. (2" REMAINING).	2	1		Each
515	Effectiveness (Steel Protective Coatings)	RUST SCALE, BEARING ASSEMBLY.	4	1	1	Square Feet

**General Comments**

**Span 172****Far Bearing****Fixed Bearing**

Element Number	Element Name	Total Qty	CS1 Qty	CS2 Qty	CS3 Qty	CS4 Qty	
313	Fixed Bearing	1	0	1	0	0	Each
515	Steel Protective Coating	1	0	0	0	1	Square Feet

Element Number	Defect Type	Defect Description	CS	CS Qty	Maint Qty	
313	Corrosion	CORROSION WITH LESS THAN 1/16" LOSS. (2" REMAINING).	2	1		Each
515	Effectiveness (Steel Protective Coatings)	BEARING RUSTING.	4	1	1	Square Feet

**General Comments**

**Span 172****Beam 4****Prestressed Concrete Girder**

Element Number	Element Name	Total Qty	CS1 Qty	CS2 Qty	CS3 Qty	CS4 Qty	
109	Prestressed Concrete Open Girder/Beam	51	49	2	0	0	Feet

Element Number	Defect Type	Defect Description	CS	CS Qty	Maint Qty	
109	Patched Area	24" X 12" X 112" CORNER PATCHED AREA, END DIAPHRAGM, BETWEEN BEAMS 3 AND 4, WEST FACE, AT BENT 172.	2	1		Feet
109	Patched Area	60" X 12" X 12" CORNER PATCHED AREA, END DIAPHRAGM, BETWEEN BEAMS 3 AND 4, EAST FACE, AT BENT 171.	2	1		Feet

**General Comments**

**Span 172****Near Bearing****Movable Bearing**

Element Number	Element Name	Total Qty	CS1 Qty	CS2 Qty	CS3 Qty	CS4 Qty	
311	Movable Bearing	1	0	1	0	0	Each
515	Steel Protective Coating	1	0	0	0	1	Square Feet

Element Number	Defect Type	Defect Description	CS	CS Qty	Maint Qty	
311	Corrosion	CORROSION WITH LESS THAN 1/16" LOSS. (2" REMAINING).	2	1		Each

Inspection Date: **08/31/2020**

## General Comments

## Far Bearing

Element Number	Element Name	Total Qty	CS1 Qty	CS2 Qty	CS3 Qty	CS4 Qty	
313	Fixed Bearing	1	0	1	0	0	Each
515	Steel Protective Coating	1	0	0	0	1	Square Feet

## General Comments

## Near Bearing

Element Number	Element Name	Total Qty	CS1 Qty	CS2 Qty	CS3 Qty	CS4 Qty	
311	Movable Bearing	1	0	1	0	0	Each
515	Steel Protective Coating	1	0	0	0	1	Square Feet

## General Comments

## Far Bearing

Element Number	Element Name	Total Qty	CS1 Qty	CS2 Qty	CS3 Qty	CS4 Qty	
313	Fixed Bearing	1	0	0	1	0	Each
515	Steel Protective Coating	1	0	0	0	1	Square Feet

### General Comments

## Beam 2

Element Number	Element Name	Total Qty	CS1 Qty	CS2 Qty	CS3 Qty	CS4 Qty	
109	Prestressed Concrete Open Girder/Beam	51	50	1	0	0	Feet

### General Comments

## Near Bearing

Element Number	Element Name	Total Qty	CS1 Qty	CS2 Qty	CS3 Qty	CS4 Qty	
311	Movable Bearing	1	0	1	0	0	Each
515	Steel Protective Coating	1	0	0	0	1	Square Feet

## General Comments

## Far Bearing

Element Number	Element Name	Total Qty	CS1 Qty	CS2 Qty	CS3 Qty	CS4 Qty	
313	Fixed Bearing	1	0	1	0	0	Each
515	Steel Protective Coating	1	0	0	0	1	Square Feet

### General Comments

### Beam 3

Element Number	Element Name	Total Qty	CS1 Qty	CS2 Qty	CS3 Qty	CS4 Qty
109	Prestressed Concrete Open Girder/Beam	51	49	2	0	0 Feet

## General Comments

**Span 173****Near Bearing****Movable Bearing**

Element Number	Element Name	Total Qty	CS1 Qty	CS2 Qty	CS3 Qty	CS4 Qty	
311	Movable Bearing	1	0	1	0	0	Each
515	Steel Protective Coating	1	0	0	0	1	Square Feet

Element Number	Defect Type	Defect Description	CS	CS Qty	Maint Qty	
311	Corrosion	CORROSION WITH LESS THAN 1/16" LOSS. (2" REMAINING).	2	1		Each
515	Effectiveness (Steel Protective Coatings)	RUST SCALE, BEARING ASSEMBLY.	4	1	1	Square Feet

**General Comments**

**Span 173****Far Bearing****Fixed Bearing**

Element Number	Element Name	Total Qty	CS1 Qty	CS2 Qty	CS3 Qty	CS4 Qty	
313	Fixed Bearing	1	0	1	0	0	Each
515	Steel Protective Coating	1	0	0	0	1	Square Feet

Element Number	Defect Type	Defect Description	CS	CS Qty	Maint Qty	
313	Corrosion	CORROSION WITH LESS THAN 1/16" LOSS. (2" REMAINING).	2	1		Each
515	Effectiveness (Steel Protective Coatings)	BEARING RUSTING.	4	1	1	Square Feet

**General Comments**

**Span 173****Beam 4****Prestressed Concrete Girder**

Element Number	Element Name	Total Qty	CS1 Qty	CS2 Qty	CS3 Qty	CS4 Qty	
109	Prestressed Concrete Open Girder/Beam	51	47	4	0	0	Feet

Element Number	Defect Type	Defect Description	CS	CS Qty	Maint Qty	
109	Patched Area	12" X 12" PATCHED AREAS ON NORTH AND SOUTH FACES AT BENT 173.	2	1		Feet
109	Patched Area	36" X 1' PATCHED AREA ON NORTH FACE 1' FROM BENT 172.	2	3		Feet

**General Comments**

**Span 173****Near Bearing****Movable Bearing**

Element Number	Element Name	Total Qty	CS1 Qty	CS2 Qty	CS3 Qty	CS4 Qty	
311	Movable Bearing	1	0	1	0	0	Each
515	Steel Protective Coating	1	0	0	0	1	Square Feet

Element Number	Defect Type	Defect Description	CS	CS Qty	Maint Qty	
311	Corrosion	CORROSION WITH LESS THAN 1/16" LOSS. (2" REMAINING).	2	1		Each
515	Effectiveness (Steel Protective Coatings)	BEARING RUSTING.	4	1	1	Square Feet



**General Comments****Span 173 Far Bearing****Fixed Bearing**

Element Number	Element Name	Total Qty	CS1 Qty	CS2 Qty	CS3 Qty	CS4 Qty
313	Fixed Bearing	1	0	0	1	0 Each
515	Steel Protective Coating	1	0	0	0	1 Square Feet

Element Number	Defect Type	Defect Description	CS	CS Qty	Maint Qty
313	Corrosion	RUST SCALE, BEARING ASSEMBLY.	3	1	1 Each
515	Effectiveness (Steel Protective Coatings)	BEARING RUSTING.	4	1	1 Square Feet

**General Comments****Span 174 Beam 1****Prestressed Concrete Girder**

Element Number	Element Name	Total Qty	CS1 Qty	CS2 Qty	CS3 Qty	CS4 Qty
109	Prestressed Concrete Open Girder/Beam	51	50	1	0	0 Feet

Element Number	Defect Type	Defect Description	CS	CS Qty	Maint Qty
109	Patched Area	6" X 6" PATCHED AREA, SOUTH FACE, AT BENT 174.	2	1	Feet

**General Comments****Span 174 Near Bearing****Movable Bearing**

Element Number	Element Name	Total Qty	CS1 Qty	CS2 Qty	CS3 Qty	CS4 Qty
311	Movable Bearing	1	0	1	0	0 Each
515	Steel Protective Coating	1	0	0	0	1 Square Feet

Element Number	Defect Type	Defect Description	CS	CS Qty	Maint Qty
311	Corrosion	CORROSION WITH LESS THAN 1/16" LOSS. (2" REMAINING).	2	1	Each
515	Effectiveness (Steel Protective Coatings)	BEARING RUSTING.	4	1	1 Square Feet

**General Comments****Span 174 Far Bearing****Fixed Bearing**

Element Number	Element Name	Total Qty	CS1 Qty	CS2 Qty	CS3 Qty	CS4 Qty
313	Fixed Bearing	1	0	1	0	0 Each
515	Steel Protective Coating	1	0	0	0	1 Square Feet

Element Number	Defect Type	Defect Description	CS	CS Qty	Maint Qty
313	Corrosion	CORROSION WITH LESS THAN 1/16" LOSS. (2" REMAINING).	2	1	Each
515	Effectiveness (Steel Protective Coatings)	BEARING RUSTING.	4	1	1 Square Feet

**General Comments****Span 174 Near Bearing****Movable Bearing**

Element Number	Element Name	Total Qty	CS1 Qty	CS2 Qty	CS3 Qty	CS4 Qty
311	Movable Bearing	1	0	1	0	0 Each
515	Steel Protective Coating	1	0	0	0	1 Square Feet

Element Number	Defect Type	Defect Description	CS	CS Qty	Maint Qty
311	Corrosion	CORROSION WITH LESS THAN 1/16" LOSS. (2" REMAINING).	2	1	Each
515	Effectiveness (Steel Protective Coatings)	BEARING RUSTING.	4	1	1 Square Feet

**General Comments****Span 174 Far Bearing****Fixed Bearing**

Element Number	Element Name	Total Qty	CS1 Qty	CS2 Qty	CS3 Qty	CS4 Qty
313	Fixed Bearing	1	0	1	0	0 Each
515	Steel Protective Coating	1	0	0	0	1 Square Feet

Element Number	Defect Type	Defect Description	CS	CS Qty	Maint Qty
313	Corrosion	CORROSION WITH LESS THAN 1/16" LOSS. (2" REMAINING).	2	1	Each
515	Effectiveness (Steel Protective Coatings)	BEARING RUSTING.	4	1	1 Square Feet

**General Comments****Span 174 Beam 3****Prestressed Concrete Girder**

Element Number	Element Name	Total Qty	CS1 Qty	CS2 Qty	CS3 Qty	CS4 Qty
109	Prestressed Concrete Open Girder/Beam	51	49	2	0	0 Feet

Element Number	Defect Type	Defect Description	CS	CS Qty	Maint Qty
109	Delamination/Spall	5" DELAMINATION ON BOTTOM FLANGE AT BENT 173.	2	1	1 Feet
109	Patched Area	(2) UP TO 12" X 18" PATCHED AREAS, NORTH AND SOUTH FACES, AT BENT 174.	2		Feet
109	Delamination/Spall	6" X 6" X 1" SPALL, BOTTOM OF BEAM, AT BENT 174.	2	1	1 Feet

**General Comments****Span 174 Near Bearing****Movable Bearing**

Element Number	Element Name	Total Qty	CS1 Qty	CS2 Qty	CS3 Qty	CS4 Qty
311	Movable Bearing	1	0	1	0	0 Each
515	Steel Protective Coating	1	0	0	0	1 Square Feet

Element Number	Defect Type	Defect Description	CS	CS Qty	Maint Qty
----------------	-------------	--------------------	----	--------	-----------

Structure Number: **880007**Inspection Date: **08/31/2020**

311	Corrosion	CORROSION WITH LESS THAN 1/16" LOSS. (2" REMAINING).	2	1	Each
515	Effectiveness (Steel Protective Coatings)	BEARING RUSTING.	4	1	1 Square Feet

**General Comments****Span 174****Far Bearing****Fixed Bearing**

Element Number	Element Name	Total Qty	CS1 Qty	CS2 Qty	CS3 Qty	CS4 Qty
313	Fixed Bearing	1	0	1	0	0 Each
515	Steel Protective Coating	1	0	0	0	1 Square Feet

Element Number	Defect Type	Defect Description	CS	CS Qty	Maint Qty
313	Corrosion	CORROSION WITH LESS THAN 1/16" LOSS. (2" REMAINING).	2	1	Each
515	Effectiveness (Steel Protective Coatings)	RUST SCALE, BEARING ASSEMBLY.	4	1	1 Square Feet

**General Comments****Span 174****Beam 4****Prestressed Concrete Girder**

Element Number	Element Name	Total Qty	CS1 Qty	CS2 Qty	CS3 Qty	CS4 Qty
109	Prestressed Concrete Open Girder/Beam	51	48	3	0	0 Feet

Element Number	Defect Type	Defect Description	CS	CS Qty	Maint Qty
109	Patched Area	18" X 12" PATCHED AREA, SOUTH FACE, AT BENT 173.	2	2	Feet
109	Patched Area	12" X 12" PATCHED AREA, NORTH FACE, AT BENT 174.	2	1	Feet

**General Comments****Span 174****Near Bearing****Movable Bearing**

Element Number	Element Name	Total Qty	CS1 Qty	CS2 Qty	CS3 Qty	CS4 Qty
311	Movable Bearing	1	0	1	0	0 Each
515	Steel Protective Coating	1	0	0	0	1 Square Feet

Element Number	Defect Type	Defect Description	CS	CS Qty	Maint Qty
311	Corrosion	CORROSION WITH LESS THAN 1/16" LOSS. (2" REMAINING).	2	1	Each
515	Effectiveness (Steel Protective Coatings)	RUST SCALE, BEARING ASSEMBLY.	4	1	1 Square Feet

**General Comments**

**Span 174****Far Bearing****Fixed Bearing**

Element Number	Element Name	Total Qty	CS1 Qty	CS2 Qty	CS3 Qty	CS4 Qty	
313	Fixed Bearing	1	0	1	0	0	Each
515	Steel Protective Coating	1	0	0	0	1	Square Feet

Element Number	Defect Type	Defect Description	CS	CS Qty	Maint Qty	
313	Corrosion	CORROSION WITH LESS THAN 1/16" LOSS. (2" REMAINING).	2	1		Each
515	Effectiveness (Steel Protective Coatings)	BEARING RUSTING.	4	1	1	Square Feet

**General Comments**

**Span 175****Right Bridge Rail****Concrete Railing**

Element Number	Element Name	Total Qty	CS1 Qty	CS2 Qty	CS3 Qty	CS4 Qty	
331	Reinforced Concrete Bridge Railing	51	49	1	1	0	Feet

Element Number	Defect Type	Defect Description	CS	CS Qty	Maint Qty	
331	Delamination/Spall	12" DIAMETER AND 1.5" DEEP SPALL WITH EXPOSED REBAR IN RIGHT PARAPET BLOCK OVER BENT 175.	3	1	1	Feet
331	Delamination/Spall	2" DIAMETER X 1/2" SPALL, WITH EXPOSED REINFORCING, NORTH FACE, NEAR MID SPAN.	2	1	1	Feet

**General Comments**

**Span 175****Beam 1****Prestressed Concrete Girder**

Element Number	Element Name	Total Qty	CS1 Qty	CS2 Qty	CS3 Qty	CS4 Qty	
109	Prestressed Concrete Open Girder/Beam	51	48	3	0	0	Feet

Element Number	Defect Type	Defect Description	CS	CS Qty	Maint Qty	
109	Patched Area	12" X 12" PATCHED AREA, SOUTH FACE, AT BENT 174.	2	1		Feet
109	Patched Area	16" X 16" PATCHED AREA, SOUTH FACE, AT BENT 175.	2	2		Feet

**General Comments**

**Span 175****Near Bearing****Movable Bearing**

Element Number	Element Name	Total Qty	CS1 Qty	CS2 Qty	CS3 Qty	CS4 Qty	
311	Movable Bearing	1	0	1	0	0	Each
515	Steel Protective Coating	1	0	0	0	1	Square Feet

Element Number	Defect Type	Defect Description	CS	CS Qty	Maint Qty	
311	Corrosion	CORROSION WITH LESS THAN 1/16" LOSS. (2" REMAINING).	2	1		Each
515	Effectiveness (Steel Protective Coatings)	BEARING RUSTING.	4	1	1	Square Feet

**General Comments**

**Span 175****Far Bearing****Fixed Bearing**

Element Number	Element Name	Total Qty	CS1 Qty	CS2 Qty	CS3 Qty	CS4 Qty	
313	Fixed Bearing	1	0	1	0	0	Each
515	Steel Protective Coating	1	0	0	0	1	Square Feet

Element Number	Defect Type	Defect Description	CS	CS Qty	Maint Qty	
313	Corrosion	CORROSION WITH LESS THAN 1/16" LOSS. (2" REMAINING).	2	1		Each
515	Effectiveness (Steel Protective Coatings)	BEARING RUSTING.	4	1	1	Square Feet

**General Comments**

**Span 175****Beam 2****Prestressed Concrete Girder**

Element Number	Element Name	Total Qty	CS1 Qty	CS2 Qty	CS3 Qty	CS4 Qty	
109	Prestressed Concrete Open Girder/Beam	51	47	4	0	0	Feet

Element Number	Defect Type	Defect Description	CS	CS Qty	Maint Qty	
109	Patched Area	48" LONG AND 12" TALL PATCHED AREA IN END DIAPHRAGM IN BAY 2 AT BENT 175.	2	1		Feet
109	Exposed Prestressing	(PAR) 12" X 10" X 1" DEEP SPALL WITH EXPOSED STRANDS ON NORTH FACE AT BENT 174	2	1	1	Feet
109	Patched Area	(2) UP TO 16" X 16" PATCHED AREAS, NORTH AND SOUTH FACES, AT BENT 175.	2	2		Feet

**General Comments**

**Span 175****Near Bearing****Movable Bearing**

Element Number	Element Name	Total Qty	CS1 Qty	CS2 Qty	CS3 Qty	CS4 Qty	
311	Movable Bearing	1	0	1	0	0	Each
515	Steel Protective Coating	1	0	0	0	1	Square Feet

Element Number	Defect Type	Defect Description	CS	CS Qty	Maint Qty	
311	Corrosion	CORROSION WITH LESS THAN 1/16" LOSS. (2" REMAINING).	2	1		Each
515	Effectiveness (Steel Protective Coatings)	BEARING RUSTING.	4	1	1	Square Feet

**General Comments**

**Span 175****Far Bearing****Fixed Bearing**

Element Number	Element Name	Total Qty	CS1 Qty	CS2 Qty	CS3 Qty	CS4 Qty	
313	Fixed Bearing	1	0	1	0	0	Each
515	Steel Protective Coating	1	0	0	0	1	Square Feet

Element Number	Defect Type	Defect Description	CS	CS Qty	Maint Qty	
313	Corrosion	CORROSION WITH LESS THAN 1/16" LOSS. (2" REMAINING).	2	1		Each

Structure Number: **880007**Inspection Date: **08/31/2020**

<b>515</b>	Effectiveness (Steel Protective Coatings)	BEARING RUSTING.	4	1	1 Square Feet
------------	---	------------------	---	---	---------------

**General Comments****Span 175****Beam 3****Prestressed Concrete Girder**

Element Number	Element Name	Total Qty	CS1 Qty	CS2 Qty	CS3 Qty	CS4 Qty
109	Prestressed Concrete Open Girder/Beam	51	49	2	0	0 Feet

Element Number	Defect Type	Defect Description	CS	CS Qty	Maint Qty
109	Patched Area	12" X 12" PATCHED AREA, SOUTH FACE, AT BENT 175.	2	1	Feet
109	Patched Area	12" X 12" PATCHED AREA, SOUTH FACE, AT BENT 174.	2	1	Feet

**General Comments****Span 175****Near Bearing****Movable Bearing**

Element Number	Element Name	Total Qty	CS1 Qty	CS2 Qty	CS3 Qty	CS4 Qty
311	Movable Bearing	1	0	1	0	0 Each
515	Steel Protective Coating	1	0	0	0	1 Square Feet

Element Number	Defect Type	Defect Description	CS	CS Qty	Maint Qty
311	Corrosion	CORROSION WITH LESS THAN 1/16" LOSS. (2" REMAINING).	2	1	Each
515	Effectiveness (Steel Protective Coatings)	BEARING RUSTING.	4	1	1 Square Feet

**General Comments****Span 175****Far Bearing****Fixed Bearing**

Element Number	Element Name	Total Qty	CS1 Qty	CS2 Qty	CS3 Qty	CS4 Qty
313	Fixed Bearing	1	0	1	0	0 Each
515	Steel Protective Coating	1	0	0	0	1 Square Feet

Element Number	Defect Type	Defect Description	CS	CS Qty	Maint Qty
313	Corrosion	CORROSION WITH LESS THAN 1/16" LOSS. (2" REMAINING).	2	1	Each
515	Effectiveness (Steel Protective Coatings)	RUST SCALE, BEARING ASSEMBLY.	4	1	1 Square Feet

**General Comments****Span 175****Beam 4****Prestressed Concrete Girder**

Element Number	Element Name	Total Qty	CS1 Qty	CS2 Qty	CS3 Qty	CS4 Qty
109	Prestressed Concrete Open Girder/Beam	51	50	1	0	0 Feet

Element Number	Defect Type	Defect Description	CS	CS Qty	Maint Qty
----------------	-------------	--------------------	----	--------	-----------

Structure Number: **880007**Inspection Date: **08/31/2020**

**109** Patched Area 10" TALL X 12" LONG PATCHED AREA ON NORTH FACE AT BENT 175. 2 1 Feet

**General Comments****Span 175 Near Bearing****Movable Bearing**

Element Number	Element Name	Total Qty	CS1 Qty	CS2 Qty	CS3 Qty	CS4 Qty
311	Movable Bearing	1	0	1	0	0 Each
515	Steel Protective Coating	1	0	0	0	1 Square Feet

Element Number	Defect Type	Defect Description	CS	CS Qty	Maint Qty
311	Corrosion	CORROSION WITH LESS THAN 1/16" LOSS. (2" REMAINING).	2	1	Each
515	Effectiveness (Steel Protective Coatings)	RUST SCALE, BEARING ASSEMBLY.	4	1	1 Square Feet

**General Comments****Span 175 Far Bearing****Fixed Bearing**

Element Number	Element Name	Total Qty	CS1 Qty	CS2 Qty	CS3 Qty	CS4 Qty
313	Fixed Bearing	1	0	0	1	0 Each
515	Steel Protective Coating	1	0	0	0	1 Square Feet

Element Number	Defect Type	Defect Description	CS	CS Qty	Maint Qty
313	Corrosion	RUST SCALE, BEARING ASSEMBLY.	3	1	1 Each
515	Effectiveness (Steel Protective Coatings)	BEARING RUSTING.	4	1	1 Square Feet

**General Comments****Span 176 Left Bridge Rail****Concrete Railing**

Element Number	Element Name	Total Qty	CS1 Qty	CS2 Qty	CS3 Qty	CS4 Qty
331	Reinforced Concrete Bridge Railing	51	50	0	1	0 Feet

Element Number	Defect Type	Defect Description	CS	CS Qty	Maint Qty
331	Delamination/Spall	12" X 2" X 2" SPALL, WITH EXPOSED REINFORCING, SOUTH FACE, BETWEEN RAIL POSTS 1 AND 2 FROM BENT 175.	3	1	1 Feet

**General Comments****Span 176 Right Bridge Rail****Concrete Railing**

Element Number	Element Name	Total Qty	CS1 Qty	CS2 Qty	CS3 Qty	CS4 Qty
331	Reinforced Concrete Bridge Railing	51	50	0	1	0 Feet

Element Number	Defect Type	Defect Description	CS	CS Qty	Maint Qty
331	Delamination/Spall	5" X 10" X UP TO 3" SPALL, TOP OF 7TH RAIL POST FROM BENT 175.	3	1	1 Feet

**General Comments****Span 176 Near Bearing****Movable Bearing**

Element Number	Element Name	Total Qty	CS1 Qty	CS2 Qty	CS3 Qty	CS4 Qty
311	Movable Bearing	1	0	1	0	0 Each
515	Steel Protective Coating	1	0	0	0	1 Square Feet

Element Number	Defect Type	Defect Description	CS	CS Qty	Maint Qty
311	Corrosion	CORROSION WITH LESS THAN 1/16" LOSS. (2" REMAINING).	2	1	Each
515	Effectiveness (Steel Protective Coatings)	BEARING RUSTING.	4	1	1 Square Feet

**General Comments****Span 176 Far Bearing****Fixed Bearing**

Element Number	Element Name	Total Qty	CS1 Qty	CS2 Qty	CS3 Qty	CS4 Qty
313	Fixed Bearing	1	0	1	0	0 Each
515	Steel Protective Coating	1	0	0	0	1 Square Feet

Element Number	Defect Type	Defect Description	CS	CS Qty	Maint Qty
313	Corrosion	CORROSION WITH LESS THAN 1/16" LOSS. (2" REMAINING).	2	1	Each
515	Effectiveness (Steel Protective Coatings)	BEARING RUSTING.	4	1	1 Square Feet

**General Comments****Span 176 Beam 2****Prestressed Concrete Girder**

Element Number	Element Name	Total Qty	CS1 Qty	CS2 Qty	CS3 Qty	CS4 Qty
109	Prestressed Concrete Open Girder/Beam	51	50	1	0	0 Feet

Element Number	Defect Type	Defect Description	CS	CS Qty	Maint Qty
109	Patched Area	12" X 12" PATCHED AREA, NORTH FACE, AT BENT 175.	2	1	Feet

**General Comments****Span 176 Near Bearing****Movable Bearing**

Element Number	Element Name	Total Qty	CS1 Qty	CS2 Qty	CS3 Qty	CS4 Qty
311	Movable Bearing	1	0	1	0	0 Each
515	Steel Protective Coating	1	0	0	0	1 Square Feet

Element Number	Defect Type	Defect Description	CS	CS Qty	Maint Qty
311	Corrosion	CORROSION WITH LESS THAN 1/16" LOSS. (2" REMAINING).	2	1	Each



Structure Number: **880007**Inspection Date: **08/31/2020**

<b>515</b>	Effectiveness (Steel Protective Coatings)	BEARING RUSTING.	4	1	1	Square Feet
<b>General Comments</b>						

**Span 176 Far Bearing****Fixed Bearing**

Element Number	Element Name	Total Qty	CS1 Qty	CS2 Qty	CS3 Qty	CS4 Qty
313	Fixed Bearing	1	0	1	0	0 Each
515	Steel Protective Coating	1	0	0	0	1 Square Feet

Element Number	Defect Type	Defect Description	CS	CS Qty	Maint Qty
313	Corrosion	CORROSION WITH LESS THAN 1/16" LOSS. (2" REMAINING).	2	1	Each
515	Effectiveness (Steel Protective Coatings)	RUST SCALE, BEARING ASSEMBLY.	4	1	1 Square Feet
General Comments					

**Span 176 Beam 3****Prestressed Concrete Girder**

Element Number	Element Name	Total Qty	CS1 Qty	CS2 Qty	CS3 Qty	CS4 Qty
109	Prestressed Concrete Open Girder/Beam	51	47	4	0	0 Feet

Element Number	Defect Type	Defect Description	CS	CS Qty	Maint Qty
109	Patched Area	18" X 12" PATCHED AREA, NORTH FACE, AT BENT 176.	2	2	Feet
109	Cracking (PSC)	18" HAIRLINE CRACK IN BOTTOM NORTH FACE AT BENT 175	2	2	2 Feet
General Comments					

**Span 176 Near Bearing****Movable Bearing**

Element Number	Element Name	Total Qty	CS1 Qty	CS2 Qty	CS3 Qty	CS4 Qty
311	Movable Bearing	1	0	1	0	0 Each
515	Steel Protective Coating	1	0	0	0	1 Square Feet

Element Number	Defect Type	Defect Description	CS	CS Qty	Maint Qty
311	Corrosion	CORROSION WITH LESS THAN 1/16" LOSS. (2" REMAINING).	2	1	Each
515	Effectiveness (Steel Protective Coatings)	RUST SCALE, BEARING ASSEMBLY.	4	1	1 Square Feet
General Comments					

**Span 176 Far Bearing****Fixed Bearing**

Element Number	Element Name	Total Qty	CS1 Qty	CS2 Qty	CS3 Qty	CS4 Qty	
313	Fixed Bearing	1	0	0	1	0	Each
515	Steel Protective Coating	1	0	0	0	1	Square Feet

Element Number	Defect Type	Defect Description	CS	CS Qty	Maint Qty	
313	Corrosion	RUST SCALE, BEARING ASSEMBLY.	3	1	1	Each
515	Effectiveness (Steel Protective Coatings)	BEARING RUSTING.	4	1	1	Square Feet

**General Comments**

**Span 176 Beam 4****Prestressed Concrete Girder**

Element Number	Element Name	Total Qty	CS1 Qty	CS2 Qty	CS3 Qty	CS4 Qty	
109	Prestressed Concrete Open Girder/Beam	51	49	2	0	0	Feet

Element Number	Defect Type	Defect Description	CS	CS Qty	Maint Qty	
109	Patched Area	12" X 12" PATCHED AREA, NORTH FACE, AT BENT 176.	2	1		Feet
109	Patched Area	12" X 18" PATCHED AREA, SOUTH FACE, AT BENT 175.	2	1		Feet

**General Comments**

**Span 176 Near Bearing****Movable Bearing**

Element Number	Element Name	Total Qty	CS1 Qty	CS2 Qty	CS3 Qty	CS4 Qty	
311	Movable Bearing	1	0	0	1	0	Each
515	Steel Protective Coating	1	0	0	0	1	Square Feet

Element Number	Defect Type	Defect Description	CS	CS Qty	Maint Qty	
311	Corrosion	RUST SCALE, BEARING ASSEMBLY.	3	1	1	Each
515	Effectiveness (Steel Protective Coatings)	BEARING RUSTING.	4	1	1	Square Feet

**General Comments**

**Span 176 Far Bearing****Fixed Bearing**

Element Number	Element Name	Total Qty	CS1 Qty	CS2 Qty	CS3 Qty	CS4 Qty	
313	Fixed Bearing	1	0	1	0	0	Each
515	Steel Protective Coating	1	0	0	0	1	Square Feet

Element Number	Defect Type	Defect Description	CS	CS Qty	Maint Qty	
313	Corrosion	CORROSION WITH LESS THAN 1/16" LOSS. (2" REMAINING).	2	1		Each
515	Effectiveness (Steel Protective Coatings)	RUST SCALE, BEARING ASSEMBLY.	4	1	1	Square Feet

**General Comments**

**Span 177****Beam 1****Prestressed Concrete Girder**

Element Number	Element Name		Total Qty	CS1 Qty	CS2 Qty	CS3 Qty	CS4 Qty	
109	Prestressed Concrete Open Girder/Beam		51	48	3	0	0	Feet

Element Number	Defect Type	Defect Description	CS	CS Qty	Maint Qty	
109	Patched Area	18" X 12" PATCHED AREA, NORTH FACE, AT BENT 176.	2	2		Feet
109	Patched Area	12" X 9" PATCHED AREA, SOUTH FACE, AT BENT 177.	2	1		Feet
General Comments						

**Span 177****Near Bearing****Movable Bearing**

Element Number	Element Name	Total Qty	CS1 Qty	CS2 Qty	CS3 Qty	CS4 Qty
311	Movable Bearing	1	0	1	0	0 Each
515	Steel Protective Coating	1	0	0	0	1 Square Feet

Element Number	Defect Type	Defect Description	CS	CS Qty	Maint Qty
311	Corrosion	CORROSION WITH LESS THAN 1/16" LOSS. (2" REMAINING).	2	1	Each
515	Effectiveness (Steel Protective Coatings)	RUST SCALE, BEARING ASSEMBLY.	4	1	1 Square Feet
General Comments					

**Span 177****Far Bearing****Fixed Bearing**

Element Number	Element Name	Total Qty	CS1 Qty	CS2 Qty	CS3 Qty	CS4 Qty
313	Fixed Bearing	1	0	0	1	0 Each
515	Steel Protective Coating	1	0	0	0	1 Square Feet

Element Number	Defect Type	Defect Description	CS	CS Qty	Maint Qty
313	Corrosion	RUST SCALE, BEARING ASSEMBLY.	3	1	1 Each
515	Effectiveness (Steel Protective Coatings)	RUST SCALE, BEARING ASSEMBLY.	4	1	1 Square Feet
General Comments					

**Span 177****Near Bearing****Movable Bearing**

Element Number	Element Name	Total Qty	CS1 Qty	CS2 Qty	CS3 Qty	CS4 Qty
311	Movable Bearing	1	0	1	0	0 Each
515	Steel Protective Coating	1	0	0	0	1 Square Feet

Element Number	Defect Type	Defect Description	CS	CS Qty	Maint Qty
311	Corrosion	CORROSION WITH LESS THAN 1/16" LOSS. (2" REMAINING).	2	1	Each
515	Effectiveness (Steel Protective Coatings)	BEARING RUSTING.	4	1	1 Square Feet

**General Comments****Span 177 Far Bearing****Fixed Bearing**

Element Number	Element Name	Total Qty	CS1 Qty	CS2 Qty	CS3 Qty	CS4 Qty
313	Fixed Bearing	1	0	1	0	0 Each
515	Steel Protective Coating	1	0	0	0	1 Square Feet

Element Number	Defect Type	Defect Description	CS	CS Qty	Maint Qty
313	Corrosion	CORROSION WITH LESS THAN 1/16" LOSS. (2" REMAINING).	2	1	Each
515	Effectiveness (Steel Protective Coatings)	RUST SCALE, BEARING ASSEMBLY.	4	1	1 Square Feet

**General Comments****Span 177 Beam 3****Prestressed Concrete Girder**

Element Number	Element Name	Total Qty	CS1 Qty	CS2 Qty	CS3 Qty	CS4 Qty
109	Prestressed Concrete Open Girder/Beam	51	50	0	1	0 Feet

Element Number	Defect Type	Defect Description	CS	CS Qty	Maint Qty
109	Delamination/Spall	18" X 6" X 6" SPALL, BENT 177 END DIAPHRAGM, BETWEEN BEAMS 2 AND 3, WEST FACE, NEAR BEAM 3.	3	1	2 Feet

**General Comments****Span 177 Near Bearing****Movable Bearing**

Element Number	Element Name	Total Qty	CS1 Qty	CS2 Qty	CS3 Qty	CS4 Qty
311	Movable Bearing	1	0	0	1	0 Each
515	Steel Protective Coating	1	0	0	0	1 Square Feet

Element Number	Defect Type	Defect Description	CS	CS Qty	Maint Qty
311	Corrosion	RUST SCALE, BEARING ASSEMBLY.	3	1	1 Each
515	Effectiveness (Steel Protective Coatings)	RUST SCALE, BEARING ASSEMBLY.	4	1	1 Square Feet

**General Comments****Span 177 Far Bearing****Fixed Bearing**

Element Number	Element Name	Total Qty	CS1 Qty	CS2 Qty	CS3 Qty	CS4 Qty
313	Fixed Bearing	1	0	1	0	0 Each
515	Steel Protective Coating	1	0	0	0	1 Square Feet

Element Number	Defect Type	Defect Description	CS	CS Qty	Maint Qty
313	Corrosion	CORROSION WITH LESS THAN 1/16" LOSS. (2" REMAINING).	2	1	Each

Inspection Date: **08/31/2020**

## General Comments

## Movable Bearing

## General Comments

## General Comments

## Fixed Bearing

## General Comments

## General Comments

## Prestressed Concrete Girder

## General Comments

## General Comments

**Span 178****Near Bearing****Movable Bearing**

Element Number	Element Name	Total Qty	CS1 Qty	CS2 Qty	CS3 Qty	CS4 Qty	
311	Movable Bearing	1	0	1	0	0	Each
515	Steel Protective Coating	1	0	0	0	1	Square Feet

Element Number	Defect Type	Defect Description	CS	CS Qty	Maint Qty	
311	Corrosion	CORROSION WITH LESS THAN 1/16" LOSS. (2" REMAINING).	2	1		Each
515	Effectiveness (Steel Protective Coatings)	BEARING RUSTING.	4	1	1	Square Feet

**General Comments**

**Span 178****Far Bearing****Fixed Bearing**

Element Number	Element Name	Total Qty	CS1 Qty	CS2 Qty	CS3 Qty	CS4 Qty	
313	Fixed Bearing	1	0	1	0	0	Each
515	Steel Protective Coating	1	0	0	0	1	Square Feet

Element Number	Defect Type	Defect Description	CS	CS Qty	Maint Qty	
313	Corrosion	CORROSION WITH LESS THAN 1/16" LOSS. (2" REMAINING).	2	1		Each
515	Effectiveness (Steel Protective Coatings)	BEARING RUSTING.	4	1	1	Square Feet

**General Comments**

**Span 178****Beam 2****Prestressed Concrete Girder**

Element Number	Element Name	Total Qty	CS1 Qty	CS2 Qty	CS3 Qty	CS4 Qty	
109	Prestressed Concrete Open Girder/Beam	51	50	1	0	0	Feet

Element Number	Defect Type	Defect Description	CS	CS Qty	Maint Qty	
109	Patched Area	(2) UP TO 12" X 12" PATCHED AREAS, NORTH AND SOUTH FACES, AT BENT 178.	2	1		Feet

**General Comments**

**Span 178****Near Bearing****Movable Bearing**

Element Number	Element Name	Total Qty	CS1 Qty	CS2 Qty	CS3 Qty	CS4 Qty	
311	Movable Bearing	1	0	1	0	0	Each
515	Steel Protective Coating	1	0	0	0	1	Square Feet

Element Number	Defect Type	Defect Description	CS	CS Qty	Maint Qty	
311	Corrosion	CORROSION WITH LESS THAN 1/16" LOSS. (2" REMAINING).	2	1		Each
515	Effectiveness (Steel Protective Coatings)	RUST SCALE, BEARING ASSEMBLY.	4	1	1	Square Feet

**General Comments**

**Span 178 Far Bearing****Fixed Bearing**

Element Number	Element Name	Total Qty	CS1 Qty	CS2 Qty	CS3 Qty	CS4 Qty
313	Fixed Bearing	1	0	0	1	0 Each
515	Steel Protective Coating	1	0	0	0	1 Square Feet

Element Number	Defect Type	Defect Description	CS	CS Qty	Maint Qty
313	Corrosion	RUST SCALE, BEARING ASSEMBLY.	3	1	1 Each
515	Effectiveness (Steel Protective Coatings)	BEARING RUSTING.	4	1	1 Square Feet

**General Comments****Span 178 Beam 3****Prestressed Concrete Girder**

Element Number	Element Name	Total Qty	CS1 Qty	CS2 Qty	CS3 Qty	CS4 Qty
109	Prestressed Concrete Open Girder/Beam	51	49	2	0	0 Feet

Element Number	Defect Type	Defect Description	CS	CS Qty	Maint Qty
109	Patched Area	12" X 16" PATCHED AREA, NORTH FACE, AT BENT 178.	2	1	Feet
109	Patched Area	48" X 8" X 12" CORNER PATCHED AREA, END DIAPHRAGM, BETWEEN BEAMS 2 AND 3, WEST FACE, AT BENT 178.	2		Feet
109	Patched Area	48" X 8" X 12" CORNER PATCHED AREA, END DIAPHRAGM, BETWEEN BEAMS 3 AND 4, WEST FACE, AT BENT 178.	2		Feet
109	Patched Area	6" X 6" PATCHED AREA, SOUTH FACE, AT BENT 177.	2	1	Feet

**General Comments****Span 178 Near Bearing****Movable Bearing**

Element Number	Element Name	Total Qty	CS1 Qty	CS2 Qty	CS3 Qty	CS4 Qty
311	Movable Bearing	1	0	1	0	0 Each
515	Steel Protective Coating	1	0	0	0	1 Square Feet

Element Number	Defect Type	Defect Description	CS	CS Qty	Maint Qty
311	Corrosion	CORROSION WITH LESS THAN 1/16" LOSS. (2" REMAINING).	2	1	Each
515	Effectiveness (Steel Protective Coatings)	BEARING RUSTING.	4	1	1 Square Feet

**General Comments****Span 178 Far Bearing****Fixed Bearing**

Element Number	Element Name	Total Qty	CS1 Qty	CS2 Qty	CS3 Qty	CS4 Qty
313	Fixed Bearing	1	0	1	0	0 Each
515	Steel Protective Coating	1	0	0	0	1 Square Feet

Element Number	Defect Type	Defect Description	CS	CS Qty	Maint Qty
----------------	-------------	--------------------	----	--------	-----------

Structure Number: **880007**Inspection Date: **08/31/2020**

313	Corrosion	CORROSION WITH LESS THAN 1/16" LOSS. (2" REMAINING).	2	1	Each
515	Effectiveness (Steel Protective Coatings)	BEARING RUSTING.	4	1	1 Square Feet
<b>General Comments</b>					

**Span 178****Beam 4****Prestressed Concrete Girder**

Element Number	Element Name		Total Qty	CS1 Qty	CS2 Qty	CS3 Qty	CS4 Qty
109	Prestressed Concrete Open Girder/Beam		51	47	4	0	0 Feet

Element Number	Defect Type	Defect Description	CS	CS Qty	Maint Qty
109	Patched Area	16" X 16" PATCHED AREA, NORTH FACE, AT BENT 177.	2	2	Feet
109	Patched Area	18" X 18" PATCHED AREA, NORTH FACE, AT BENT 178.	2	2	Feet
General Comments					

**Span 178****Near Bearing****Movable Bearing**

Element Number	Element Name	Total Qty	CS1 Qty	CS2 Qty	CS3 Qty	CS4 Qty
311	Movable Bearing	1	0	1	0	0 Each
515	Steel Protective Coating	1	0	0	0	1 Square Feet

Element Number	Defect Type	Defect Description	CS	CS Qty	Maint Qty
311	Corrosion	CORROSION WITH LESS THAN 1/16" LOSS. (2" REMAINING).	2	1	Each
515	Effectiveness (Steel Protective Coatings)	BEARING RUSTING.	4	1	1 Square Feet
General Comments					

**Span 178****Far Bearing****Fixed Bearing**

Element Number	Element Name	Total Qty	CS1 Qty	CS2 Qty	CS3 Qty	CS4 Qty
313	Fixed Bearing	1	0	1	0	0 Each
515	Steel Protective Coating	1	0	0	0	1 Square Feet

Element Number	Defect Type	Defect Description	CS	CS Qty	Maint Qty
313	Corrosion	CORROSION WITH LESS THAN 1/16" LOSS. (2" REMAINING).	2	1	Each
515	Effectiveness (Steel Protective Coatings)	BEARING RUSTING.	4	1	1 Square Feet
General Comments					



**Span 179****Beam 1****Prestressed Concrete Girder**

Element Number	Element Name	Total Qty	CS1 Qty	CS2 Qty	CS3 Qty	CS4 Qty	
109	Prestressed Concrete Open Girder/Beam	51	50	1	0	0	Feet

---

Element Number	Defect Type	Defect Description	CS	CS Qty	Maint Qty	
109	Exposed Prestressing	(PAR) 6" X 6" SPALL WITH EXPOSED STRAND, NORTH FACE, AT BENT 178.	2	1	1	Feet

---

**General Comments**

**Span 179****Near Bearing****Movable Bearing**

Element Number	Element Name	Total Qty	CS1 Qty	CS2 Qty	CS3 Qty	CS4 Qty	
311	Movable Bearing	1	0	1	0	0	Each
515	Steel Protective Coating	1	0	0	0	1	Square Feet

---

Element Number	Defect Type	Defect Description	CS	CS Qty	Maint Qty	
311	Corrosion	CORROSION WITH LESS THAN 1/16" LOSS. (2" REMAINING).	2	1		Each
515	Effectiveness (Steel Protective Coatings)	RUST SCALE, BEARING ASSEMBLY.	4	1	1	Square Feet

---

**General Comments**

**Span 179****Far Bearing****Fixed Bearing**

Element Number	Element Name	Total Qty	CS1 Qty	CS2 Qty	CS3 Qty	CS4 Qty	
313	Fixed Bearing	1	0	1	0	0	Each
515	Steel Protective Coating	1	0	0	0	1	Square Feet

---

Element Number	Defect Type	Defect Description	CS	CS Qty	Maint Qty	
313	Corrosion	CORROSION WITH LESS THAN 1/16" LOSS. (2" REMAINING).	2	1		Each
515	Effectiveness (Steel Protective Coatings)	RUST SCALE, BEARING ASSEMBLY.	4	1	1	Square Feet

---

**General Comments**

**Span 179****Beam 2****Prestressed Concrete Girder**

Element Number	Element Name	Total Qty	CS1 Qty	CS2 Qty	CS3 Qty	CS4 Qty	
109	Prestressed Concrete Open Girder/Beam	51	49	1	1	0	Feet

---

Element Number	Defect Type	Defect Description	CS	CS Qty	Maint Qty	
109	Delamination/Spall	10" X 10" X 4" DELAMINATION ON BOTTOM FLANGE SOUTH FACE AT BENT 178	3	1	1	Feet
109	Patched Area	12" TALL AND 12" LONG PATCHED AREA ON NORTH FACE OVER BENT 179.	2	1		Feet

---

**General Comments**

**Span 179****Near Bearing****Movable Bearing**

Element Number	Element Name	Total Qty	CS1 Qty	CS2 Qty	CS3 Qty	CS4 Qty	
311	Movable Bearing	1	0	1	0	0	Each
515	Steel Protective Coating	1	0	0	0	1	Square Feet

Element Number	Defect Type	Defect Description	CS	CS Qty	Maint Qty	
311	Corrosion	CORROSION WITH LESS THAN 1/16" LOSS. (2" REMAINING).	2	1		Each
515	Effectiveness (Steel Protective Coatings)	BEARING RUSTING.	4	1	1	Square Feet

**General Comments**

**Span 179****Far Bearing****Fixed Bearing**

Element Number	Element Name	Total Qty	CS1 Qty	CS2 Qty	CS3 Qty	CS4 Qty	
313	Fixed Bearing	1	0	1	0	0	Each
515	Steel Protective Coating	1	0	0	0	1	Square Feet

Element Number	Defect Type	Defect Description	CS	CS Qty	Maint Qty	
313	Corrosion	CORROSION WITH LESS THAN 1/16" LOSS. (2" REMAINING).	2	1		Each
515	Effectiveness (Steel Protective Coatings)	RUST SCALE, BEARING ASSEMBLY.	4	1	1	Square Feet

**General Comments**

**Span 179****Beam 3****Prestressed Concrete Girder**

Element Number	Element Name	Total Qty	CS1 Qty	CS2 Qty	CS3 Qty	CS4 Qty	
109	Prestressed Concrete Open Girder/Beam	51	49	2	0	0	Feet

Element Number	Defect Type	Defect Description	CS	CS Qty	Maint Qty	
109	Patched Area	16" X 18" PATCHED AREA, SOUTH FACE, AT BENT 178.	2	2		Feet

**General Comments**

**Span 179****Near Bearing****Movable Bearing**

Element Number	Element Name	Total Qty	CS1 Qty	CS2 Qty	CS3 Qty	CS4 Qty	
311	Movable Bearing	1	0	1	0	0	Each
515	Steel Protective Coating	1	0	0	0	1	Square Feet

Element Number	Defect Type	Defect Description	CS	CS Qty	Maint Qty	
311	Corrosion	CORROSION WITH LESS THAN 1/16" LOSS. (2" REMAINING).	2	1		Each
515	Effectiveness (Steel Protective Coatings)	RUST SCALE, BEARING ASSEMBLY.	4	1	1	Square Feet

**General Comments**

**Span 179 Far Bearing****Fixed Bearing**

Element Number	Element Name	Total Qty	CS1 Qty	CS2 Qty	CS3 Qty	CS4 Qty
313	Fixed Bearing	1	0	1	0	0 Each
515	Steel Protective Coating	1	0	0	0	1 Square Feet

Element Number	Defect Type	Defect Description	CS	CS Qty	Maint Qty
313	Corrosion	CORROSION WITH LESS THAN 1/16" LOSS. (2" REMAINING).	2	1	Each
515	Effectiveness (Steel Protective Coatings)	RUST SCALE, BEARING ASSEMBLY.	4	1	1 Square Feet

**General Comments****Span 179 Beam 4****Prestressed Concrete Girder**

Element Number	Element Name	Total Qty	CS1 Qty	CS2 Qty	CS3 Qty	CS4 Qty
109	Prestressed Concrete Open Girder/Beam	51	50	1	0	0 Feet

Element Number	Defect Type	Defect Description	CS	CS Qty	Maint Qty
109	Patched Area	9" X 9" PATCHED AREA, SOUTH FACE, AT BENT 178.	2	1	Feet

**General Comments****Span 179 Near Bearing****Movable Bearing**

Element Number	Element Name	Total Qty	CS1 Qty	CS2 Qty	CS3 Qty	CS4 Qty
311	Movable Bearing	1	0	0	1	0 Each
515	Steel Protective Coating	1	0	0	0	1 Square Feet

Element Number	Defect Type	Defect Description	CS	CS Qty	Maint Qty
311	Corrosion	RUST SCALE, BEARING ASSEMBLY.	3	1	1 Each
515	Effectiveness (Steel Protective Coatings)	RUST SCALE, BEARING ASSEMBLY.	4	1	1 Square Feet

**General Comments****Span 179 Far Bearing****Fixed Bearing**

Element Number	Element Name	Total Qty	CS1 Qty	CS2 Qty	CS3 Qty	CS4 Qty
313	Fixed Bearing	1	0	1	0	0 Each
515	Steel Protective Coating	1	0	0	0	1 Square Feet

Element Number	Defect Type	Defect Description	CS	CS Qty	Maint Qty
313	Corrosion	CORROSION WITH LESS THAN 1/16" LOSS. (2" REMAINING).	2	1	Each
515	Effectiveness (Steel Protective Coatings)	BEARING RUSTING.	4	1	1 Square Feet

**General Comments**

**Span 180 Left Bridge Rail****Concrete Railing**

Element Number	Element Name	Total Qty	CS1 Qty	CS2 Qty	CS3 Qty	CS4 Qty
331	Reinforced Concrete Bridge Railing	51	50	0	1	0 Feet

Element Number	Defect Type	Defect Description	CS	CS Qty	Maint Qty
331	Patched Area	4" X 6" FAILED PATCHED AREA, SOUTH FACE, BETWEEN RAIL POSTS 7 AND 8 FROM BENT 179.	3	1	1 Square Feet
General Comments					

**Span 180 Beam 1****Prestressed Concrete Girder**

Element Number	Element Name		Total Qty	CS1 Qty	CS2 Qty	CS3 Qty	CS4 Qty
109	Prestressed Concrete Open Girder/Beam		51	49	2	0	0 Feet
Element Number	Defect Type	Defect Description	CS	CS Qty	Maint Qty		
109	Patched Area	48" X 8" X 6" CORNER PATCHED AREA, END DIAPHRAGM, BETWEEN BEAMS 1 AND 2, EAST FACE, AT BENT 179.	2			Feet	
109	Delamination/Spall	10" X FULL HEIGHT DELAMINATION ON EAST FACE OF DIAPHRAGM ON LEFT OVERHANG AT BENT 179	2	1		1 Feet	
109	Patched Area	12" X 12" PATCHED AREA, SOUTH FACE, AT BENT 179.	2	1		Feet	
General Comments							

**Span 180 Near Bearing****Movable Bearing**

Element Number	Element Name	Total Qty	CS1 Qty	CS2 Qty	CS3 Qty	CS4 Qty
311	Movable Bearing	1	0	1	0	0 Each
515	Steel Protective Coating	1	0	0	0	1 Square Feet

Element Number	Defect Type	Defect Description	CS	CS Qty	Maint Qty
311	Corrosion	CORROSION WITH LESS THAN 1/16" LOSS. (2" REMAINING).	2	1	Each
515	Effectiveness (Steel Protective Coatings)	RUST SCALE, BEARING ASSEMBLY.	4	1	1 Square Feet
General Comments					

**Span 180 Far Bearing****Fixed Bearing**

Element Number	Element Name		Total Qty	CS1 Qty	CS2 Qty	CS3 Qty	CS4 Qty
313	Fixed Bearing		1	0	0	1	0 Each
515	Steel Protective Coating		1	0	0	0	1 Square Feet

Element Number	Defect Type	Defect Description	CS	CS Qty	Maint Qty
313	Corrosion	RUST SCALE, BEARING ASSEMBLY.	3	1	1 Each
515	Effectiveness (Steel Protective Coatings)	RUST SCALE, BEARING ASSEMBLY.	4	1	1 Square Feet
General Comments					

**Span 180****Beam 2****Prestressed Concrete Girder**

Element Number	Element Name	Total Qty	CS1 Qty	CS2 Qty	CS3 Qty	CS4 Qty
109	Prestressed Concrete Open Girder/Beam	51	49	2	0	0 Feet

Element Number	Defect Type	Defect Description	CS	CS Qty	Maint Qty
109	Patched Area	12" X 12" PATCHED AREA, NORTH FACE, AT BENT 179.	2	1	Feet
109	Patched Area	36" X 12" X 12" CORNER PATCHED AREA, END DIAPHRAGM, BETWEEN BEAMS 1 AND 2, WEST FACE, AT BENT 180.	2	1	Feet
109	Patched Area	24" X 4" X 12" CORNER PATCHED AREA, END DIAPHRAGM, BETWEEN BEAMS 2 AND 3, EAST FACE, AT BENT 179.	2		Feet

**General Comments****Span 180****Near Bearing****Movable Bearing**

Element Number	Element Name	Total Qty	CS1 Qty	CS2 Qty	CS3 Qty	CS4 Qty
311	Movable Bearing	1	0	1	0	0 Each
515	Steel Protective Coating	1	0	0	0	1 Square Feet

Element Number	Defect Type	Defect Description	CS	CS Qty	Maint Qty
311	Corrosion	CORROSION WITH LESS THAN 1/16" LOSS. (2" REMAINING).	2	1	Each
515	Effectiveness (Steel Protective Coatings)	RUST SCALE, BEARING ASSEMBLY.	4	1	1 Square Feet

**General Comments****Span 180****Far Bearing****Fixed Bearing**

Element Number	Element Name	Total Qty	CS1 Qty	CS2 Qty	CS3 Qty	CS4 Qty
313	Fixed Bearing	1	0	1	0	0 Each
515	Steel Protective Coating	1	0	0	0	1 Square Feet

Element Number	Defect Type	Defect Description	CS	CS Qty	Maint Qty
313	Corrosion	CORROSION WITH LESS THAN 1/16" LOSS. (2" REMAINING).	2	1	Each
515	Effectiveness (Steel Protective Coatings)	BEARING RUSTING.	4	1	1 Square Feet

**General Comments****Span 180****Beam 3****Prestressed Concrete Girder**

Element Number	Element Name	Total Qty	CS1 Qty	CS2 Qty	CS3 Qty	CS4 Qty
109	Prestressed Concrete Open Girder/Beam	51	50	1	0	0 Feet

Element Number	Defect Type	Defect Description	CS	CS Qty	Maint Qty
109	Patched Area	12" X 12" PATCHED AREAS ON NORTH AND SOUTH FACES AT BENT 180.	2	1	Feet

**General Comments**

**Span 180 Near Bearing****Movable Bearing**

Element Number	Element Name	Total Qty	CS1 Qty	CS2 Qty	CS3 Qty	CS4 Qty
311	Movable Bearing	1	0	1	0	0 Each
515	Steel Protective Coating	1	0	0	0	1 Square Feet

Element Number	Defect Type	Defect Description	CS	CS Qty	Maint Qty
311	Corrosion	CORROSION WITH LESS THAN 1/16" LOSS. (2" REMAINING).	2	1	Each
515	Effectiveness (Steel Protective Coatings)	BEARING RUSTING.	4	1	1 Square Feet

**General Comments****Span 180 Far Bearing****Fixed Bearing**

Element Number	Element Name	Total Qty	CS1 Qty	CS2 Qty	CS3 Qty	CS4 Qty
313	Fixed Bearing	1	0	1	0	0 Each
515	Steel Protective Coating	1	0	0	0	1 Square Feet

Element Number	Defect Type	Defect Description	CS	CS Qty	Maint Qty
313	Corrosion	CORROSION WITH LESS THAN 1/16" LOSS. (2" REMAINING).	2	1	Each
515	Effectiveness (Steel Protective Coatings)	BEARING RUSTING.	4	1	1 Square Feet

**General Comments****Span 180 Near Bearing****Movable Bearing**

Element Number	Element Name	Total Qty	CS1 Qty	CS2 Qty	CS3 Qty	CS4 Qty
311	Movable Bearing	1	0	1	0	0 Each
515	Steel Protective Coating	1	0	0	0	1 Square Feet

Element Number	Defect Type	Defect Description	CS	CS Qty	Maint Qty
311	Corrosion	CORROSION WITH LESS THAN 1/16" LOSS. (2" REMAINING).	2	1	Each
515	Effectiveness (Steel Protective Coatings)	BEARING RUSTING.	4	1	1 Square Feet

**General Comments****Span 180 Far Bearing****Fixed Bearing**

Element Number	Element Name	Total Qty	CS1 Qty	CS2 Qty	CS3 Qty	CS4 Qty
313	Fixed Bearing	1	0	1	0	0 Each
515	Steel Protective Coating	1	0	0	0	1 Square Feet

Element Number	Defect Type	Defect Description	CS	CS Qty	Maint Qty
----------------	-------------	--------------------	----	--------	-----------

Structure Number: **880007**Inspection Date: **08/31/2020**

<b>313</b>	Corrosion	CORROSION WITH LESS THAN 1/16" LOSS. (2" REMAINING).	2	1	Each
<b>515</b>	Effectiveness (Steel Protective Coatings)	RUST SCALE, BEARING ASSEMBLY.	4	1	1 Square Feet
<b>General Comments</b>					

**Span 181****Near Bearing****Movable Bearing**

Element Number	Element Name		Total Qty	CS1 Qty	CS2 Qty	CS3 Qty	CS4 Qty	
311	Movable Bearing		1	0	0	1	0	Each
515	Steel Protective Coating		1	0	0	0	1	Square Feet

Element Number	Defect Type	Defect Description	CS	CS Qty	Maint Qty	
311	Corrosion	RUST SCALE, BEARING ASSEMBLY.	3	1	1	Each
515	Effectiveness (Steel Protective Coatings)	BEARING RUSTING.	4	1	1	Square Feet
General Comments						

**Span 181****Far Bearing****Fixed Bearing**

Element Number	Element Name	Total Qty	CS1 Qty	CS2 Qty	CS3 Qty	CS4 Qty
313	Fixed Bearing	1	0	1	0	0 Each
515	Steel Protective Coating	1	0	0	0	1 Square Feet

Element Number	Defect Type	Defect Description	CS	CS Qty	Maint Qty
313	Corrosion	CORROSION WITH LESS THAN 1/16" LOSS. (2" REMAINING).	2	1	Each
515	Effectiveness (Steel Protective Coatings)	RUST SCALE, BEARING ASSEMBLY.	4	1	1 Square Feet
General Comments					

**Span 181****Beam 2****Prestressed Concrete Girder**

Element Number	Element Name		Total Qty	CS1 Qty	CS2 Qty	CS3 Qty	CS4 Qty
109	Prestressed Concrete Open Girder/Beam		51	49	2	0	0 Feet

Element Number	Defect Type	Defect Description	CS	CS Qty	Maint Qty
109	Patched Area	12" X 12" PATCHED AREA, END DIAPHRAGM, BETWEEN BEAMS 1 AND 2, WEST FACE, AT BENT 181.	2	1	Feet
109	Patched Area	60" X 8" X 12" CORNER PATCHED AREA, END DIAPHRAGM, BETWEEN BEAMS 2 AND 3, WEST FACE, AT BENT 181.	2		Feet
109	Patched Area	12" X 12" PATCHED AREA, NORTH FACE, AT BENT 180.	2	1	Feet
General Comments					

**Span 181****Near Bearing****Movable Bearing**

Element Number	Element Name	Total Qty	CS1 Qty	CS2 Qty	CS3 Qty	CS4 Qty	
311	Movable Bearing	1	0	1	0	0	Each
515	Steel Protective Coating	1	0	0	0	1	Square Feet

Element Number	Defect Type	Defect Description	CS	CS Qty	Maint Qty	
311	Corrosion	CORROSION WITH LESS THAN 1/16" LOSS. (2" REMAINING).	2	1		Each
515	Effectiveness (Steel Protective Coatings)	RUST SCALE, BEARING ASSEMBLY.	4	1	1	Square Feet

**General Comments**

**Span 181****Far Bearing****Fixed Bearing**

Element Number	Element Name	Total Qty	CS1 Qty	CS2 Qty	CS3 Qty	CS4 Qty	
313	Fixed Bearing	1	0	1	0	0	Each
515	Steel Protective Coating	1	0	0	0	1	Square Feet

Element Number	Defect Type	Defect Description	CS	CS Qty	Maint Qty	
313	Corrosion	CORROSION WITH LESS THAN 1/16" LOSS. (2" REMAINING).	2	1		Each
515	Effectiveness (Steel Protective Coatings)	BEARING RUSTING.	4	1	1	Square Feet

**General Comments**

**Span 181****Beam 3****Prestressed Concrete Girder**

Element Number	Element Name	Total Qty	CS1 Qty	CS2 Qty	CS3 Qty	CS4 Qty	
109	Prestressed Concrete Open Girder/Beam	51	48	2	1	0	Feet

Element Number	Defect Type	Defect Description	CS	CS Qty	Maint Qty	
109	Patched Area	48" X 8" X 12" FAILED CORNER PATCHED AREA, WITH EXPOSED REINFORCING, END DIAPHRAGM, BETWEEN BEAMS 2 AND 3, EAST FACE, AT BENT 180.	3	1	4	Feet
109	Patched Area	(2) UP TO 12" X 16" PATCHED AREAS, NORTH AND SOUTH FACES, AT BENT 180.	2			Feet
109	Exposed Rebar	1' LONG AREA OF EXPOSED REBAR IN WEB AT BENT 181.	2	1	1	Feet
109	Delamination/Spall	2" X 2" X 1/4" SPALL WITH EXPOSED REINFORCING, NORTH FACE, 4' FROM BENT 181.	2	1	1	Feet

**General Comments**



**Span 181****Near Bearing****Movable Bearing**

Element Number	Element Name	Total Qty	CS1 Qty	CS2 Qty	CS3 Qty	CS4 Qty	
311	Movable Bearing	1	0	1	0	0	Each
515	Steel Protective Coating	1	0	0	0	1	Square Feet

Element Number	Defect Type	Defect Description	CS	CS Qty	Maint Qty	
311	Corrosion	CORROSION WITH LESS THAN 1/16" LOSS. (2" REMAINING).	2	1		Each
515	Effectiveness (Steel Protective Coatings)	BEARING RUSTING.	4	1	1	Square Feet

**General Comments**

**Span 181****Far Bearing****Fixed Bearing**

Element Number	Element Name	Total Qty	CS1 Qty	CS2 Qty	CS3 Qty	CS4 Qty	
313	Fixed Bearing	1	0	1	0	0	Each
515	Steel Protective Coating	1	0	0	0	1	Square Feet

Element Number	Defect Type	Defect Description	CS	CS Qty	Maint Qty	
313	Corrosion	CORROSION WITH LESS THAN 1/16" LOSS. (2" REMAINING).	2	1		Each
515	Effectiveness (Steel Protective Coatings)	BEARING RUSTING.	4	1		Square Feet

**General Comments**

**Span 181****Beam 4****Prestressed Concrete Girder**

Element Number	Element Name	Total Qty	CS1 Qty	CS2 Qty	CS3 Qty	CS4 Qty	
109	Prestressed Concrete Open Girder/Beam	51	48	3	0	0	Feet

Element Number	Defect Type	Defect Description	CS	CS Qty	Maint Qty	
109	Patched Area	8" X 12" PATCHED AREA, SOUTH FACE, AT BENT 180.	2	1		Feet
109	Patched Area	16" X 18" PATCHED AREA, SOUTH FACE, AT BENT 181.	2	2		Feet

**General Comments**

**Span 181****Near Bearing****Movable Bearing**

Element Number	Element Name	Total Qty	CS1 Qty	CS2 Qty	CS3 Qty	CS4 Qty	
311	Movable Bearing	1	0	1	0	0	Each
515	Steel Protective Coating	1	0	0	0	1	Square Feet

Element Number	Defect Type	Defect Description	CS	CS Qty	Maint Qty	
311	Corrosion	CORROSION WITH LESS THAN 1/16" LOSS. (2" REMAINING).	2	1		Each
515	Effectiveness (Steel Protective Coatings)	BEARING RUSTING.	4	1	1	Square Feet

**General Comments**

**Span 181 Far Bearing****Fixed Bearing**

Element Number	Element Name	Total Qty	CS1 Qty	CS2 Qty	CS3 Qty	CS4 Qty
313	Fixed Bearing	1	0	0	1	0 Each
515	Steel Protective Coating	1	0	0	0	1 Square Feet

Element Number	Defect Type	Defect Description	CS	CS Qty	Maint Qty
313	Corrosion	RUST SCALE, BEARING ASSEMBLY.	3	1	1 Each
515	Effectiveness (Steel Protective Coatings)	RUST SCALE, BEARING ASSEMBLY.	4	1	1 Square Feet

**General Comments****Span 182 Left Bridge Rail****Concrete Railing**

Element Number	Element Name	Total Qty	CS1 Qty	CS2 Qty	CS3 Qty	CS4 Qty
331	Reinforced Concrete Bridge Railing	51	49	1	1	0 Feet

Element Number	Defect Type	Defect Description	CS	CS Qty	Maint Qty
331	Delamination/Spall	3" WIDE, 2" DEEP SPALL IN TOP OF POST 9.	3	1	1 Feet
331	Delamination/Spall	1" DIAMETER X UP TO 1/2" SPALL, WITH EXPOSED REINFORCING, SOUTH FACE, 6' FROM BENT 181.	2	1	1 Feet

**General Comments****Span 182 Right Bridge Rail****Concrete Railing**

Element Number	Element Name	Total Qty	CS1 Qty	CS2 Qty	CS3 Qty	CS4 Qty
331	Reinforced Concrete Bridge Railing	51	49	0	2	0 Feet

Element Number	Defect Type	Defect Description	CS	CS Qty	Maint Qty
331	Delamination/Spall	(2) UP TO 8" X 8" X 3" SPALLS, TOP OF RAIL POST 6 AND 7 FROM BENT 181.	3	2	2 Feet

**General Comments****Span 182 Beam 1****Prestressed Concrete Girder**

Element Number	Element Name	Total Qty	CS1 Qty	CS2 Qty	CS3 Qty	CS4 Qty
109	Prestressed Concrete Open Girder/Beam	51	50	1	0	0 Feet

Element Number	Defect Type	Defect Description	CS	CS Qty	Maint Qty
109	Exposed Prestressing	(PAR) 18" X 10" X 5" SPALL, WITH EXPOSED PRESTRESSING, NORTH FACE, AT BENT 181.	2	1	1 Feet

**General Comments**

**Span 182****Near Bearing****Movable Bearing**

Element Number	Element Name	Total Qty	CS1 Qty	CS2 Qty	CS3 Qty	CS4 Qty	
311	Movable Bearing	1	0	1	0	0	Each
515	Steel Protective Coating	1	0	0	0	1	Square Feet

Element Number	Defect Type	Defect Description	CS	CS Qty	Maint Qty	
311	Corrosion	CORROSION WITH LESS THAN 1/16" LOSS. (2" REMAINING).	2	1		Each
515	Effectiveness (Steel Protective Coatings)	RUST SCALE, BEARING ASSEMBLY.	4	1	1	Square Feet

**General Comments**

**Span 182****Far Bearing****Fixed Bearing**

Element Number	Element Name	Total Qty	CS1 Qty	CS2 Qty	CS3 Qty	CS4 Qty	
313	Fixed Bearing	1	0	1	0	0	Each
515	Steel Protective Coating	1	0	0	0	1	Square Feet

Element Number	Defect Type	Defect Description	CS	CS Qty	Maint Qty	
313	Corrosion	CORROSION WITH LESS THAN 1/16" LOSS. (2" REMAINING).	2	1		Each
515	Effectiveness (Steel Protective Coatings)	BEARING RUSTING.	4	1	1	Square Feet

**General Comments**

**Span 182****Beam 2****Prestressed Concrete Girder**

Element Number	Element Name	Total Qty	CS1 Qty	CS2 Qty	CS3 Qty	CS4 Qty	
109	Prestressed Concrete Open Girder/Beam	51	50	1	0	0	Feet

Element Number	Defect Type	Defect Description	CS	CS Qty	Maint Qty	
109	Patched Area	(2) UP TO 12" X 12" PATCHED AREAS, NORTH AND SOUTH FACES, AT BENT 182.	2	1		Feet

**General Comments**

**Span 182****Near Bearing****Movable Bearing**

Element Number	Element Name	Total Qty	CS1 Qty	CS2 Qty	CS3 Qty	CS4 Qty	
311	Movable Bearing	1	0	1	0	0	Each
515	Steel Protective Coating	1	0	0	0	1	Square Feet

Element Number	Defect Type	Defect Description	CS	CS Qty	Maint Qty	
311	Corrosion	CORROSION WITH LESS THAN 1/16" LOSS. (2" REMAINING).	2	1		Each
515	Effectiveness (Steel Protective Coatings)	BEARING RUSTING.	4	1	1	Square Feet

**General Comments**

**Span 182 Far Bearing****Fixed Bearing**

Element Number	Element Name	Total Qty	CS1 Qty	CS2 Qty	CS3 Qty	CS4 Qty	
313	Fixed Bearing	1	0	1	0	0	Each
515	Steel Protective Coating	1	0	0	0	1	Square Feet

Element Number	Defect Type	Defect Description	CS	CS Qty	Maint Qty	
313	Corrosion	CORROSION WITH LESS THAN 1/16" LOSS. (2" REMAINING).	2	1		Each
515	Effectiveness (Steel Protective Coatings)	BEARING RUSTING.	4	1	1	Square Feet

**General Comments****Span 182 Beam 3****Prestressed Concrete Girder**

Element Number	Element Name	Total Qty	CS1 Qty	CS2 Qty	CS3 Qty	CS4 Qty	
109	Prestressed Concrete Open Girder/Beam	51	49	2	0	0	Feet

Element Number	Defect Type	Defect Description	CS	CS Qty	Maint Qty	
109	Delamination/Spall	6" DIAMETER DELAMINATION ON BOTTOM FLANGE NORTH FACE AT BENT 182	2	1	1	Feet
109	Patched Area	72" X 10" X 6" CORNER PATCHED AREA, END DIAPHRAGM, BETWEEN BEAMS 3 AND 4, EAST FACE, AT BENT 181.	2	1		Feet

**General Comments****Span 182 Near Bearing****Movable Bearing**

Element Number	Element Name	Total Qty	CS1 Qty	CS2 Qty	CS3 Qty	CS4 Qty	
311	Movable Bearing	1	0	1	0	0	Each
515	Steel Protective Coating	1	0	0	0	1	Square Feet

Element Number	Defect Type	Defect Description	CS	CS Qty	Maint Qty	
311	Corrosion	CORROSION WITH LESS THAN 1/16" LOSS. (2" REMAINING).	2	1		Each
515	Effectiveness (Steel Protective Coatings)	RUST SCALE, BEARING ASSEMBLY.	4	1	1	Square Feet

**General Comments****Span 182 Far Bearing****Fixed Bearing**

Element Number	Element Name	Total Qty	CS1 Qty	CS2 Qty	CS3 Qty	CS4 Qty	
313	Fixed Bearing	1	0	1	0	0	Each
515	Steel Protective Coating	1	0	0	0	1	Square Feet

Element Number	Defect Type	Defect Description	CS	CS Qty	Maint Qty	
313	Corrosion	CORROSION WITH LESS THAN 1/16" LOSS. (2" REMAINING).	2	1		Each

Structure Number: **880007**Inspection Date: **08/31/2020**

<b>515</b>	Effectiveness (Steel Protective Coatings)	BEARING RUSTING.	4	1	1 Square Feet
------------	---	------------------	---	---	---------------

**General Comments****Span 182 Beam 4****Prestressed Concrete Girder**

Element Number	Element Name	Total Qty	CS1 Qty	CS2 Qty	CS3 Qty	CS4 Qty
109	Prestressed Concrete Open Girder/Beam	51	50	1	0	0 Feet

Element Number	Defect Type	Defect Description	CS	CS Qty	Maint Qty
109	Patched Area	18" X 12" X 12" CORNER PATCHED AREA, END DIAPHRAGM, SOUTH OVERHANG , EAST FACE, AT BENT 181.	2		Feet
109	Patched Area	12" X 9" PATCHED AREA, SOUTH FACE, AT BENT 181.	2	1	Feet

**General Comments****Span 182 Near Bearing****Movable Bearing**

Element Number	Element Name	Total Qty	CS1 Qty	CS2 Qty	CS3 Qty	CS4 Qty
311	Movable Bearing	1	0	1	0	0 Each
515	Steel Protective Coating	1	0	0	0	1 Square Feet

Element Number	Defect Type	Defect Description	CS	CS Qty	Maint Qty
311	Corrosion	CORROSION WITH LESS THAN 1/16" LOSS. (2" REMAINING).	2	1	Each
515	Effectiveness (Steel Protective Coatings)	RUST SCALE, BEARING ASSEMBLY.	4	1	1 Square Feet

**General Comments****Span 182 Far Bearing****Fixed Bearing**

Element Number	Element Name	Total Qty	CS1 Qty	CS2 Qty	CS3 Qty	CS4 Qty
313	Fixed Bearing	1	0	0	1	0 Each
515	Steel Protective Coating	1	0	0	0	1 Square Feet

Element Number	Defect Type	Defect Description	CS	CS Qty	Maint Qty
313	Corrosion	RUST SCALE, BEARING ASSEMBLY.	3	1	1 Each
515	Effectiveness (Steel Protective Coatings)	RUST SCALE, BEARING ASSEMBLY.	4	1	1 Square Feet

**General Comments****Span 183 Right Bridge Rail****Concrete Railing**

Element Number	Element Name	Total Qty	CS1 Qty	CS2 Qty	CS3 Qty	CS4 Qty
331	Reinforced Concrete Bridge Railing	51	50	0	1	0 Feet

Element Number	Defect Type	Defect Description	CS	CS Qty	Maint Qty
----------------	-------------	--------------------	----	--------	-----------

Structure Number: **880007**Inspection Date: **08/31/2020**

**331** Delamination/Spall 12" X 4" X UP TO 1" SPALL, TOP NORTH CORNER, 6' FROM BENT 182. 3 1 1 Feet

**General Comments****Span 183****Beam 1****Prestressed Concrete Girder**

Element Number	Element Name	Total Qty	CS1 Qty	CS2 Qty	CS3 Qty	CS4 Qty
109	Prestressed Concrete Open Girder/Beam	51	49	2	0	0 Feet

Element Number	Defect Type	Defect Description	CS	CS Qty	Maint Qty
109	Patched Area	24" X 10" X 12" CORNER PATCHED AREA, END DIAPHRAGM, BETWEEN BEAMS 1 AND 2, EAST FACE, AT BENT 182.	2	1	Feet
109	Patched Area	20" X 3" X 12" CORNER PATCHED AREA, END DIAPHRAGM, BETWEEN BEAMS 1 AND 2, WEST FACE, AT BENT 183.	2	1	Feet

**General Comments****Span 183****Near Bearing****Movable Bearing**

Element Number	Element Name	Total Qty	CS1 Qty	CS2 Qty	CS3 Qty	CS4 Qty
311	Movable Bearing	1	0	1	0	0 Each
515	Steel Protective Coating	1	0	0	0	1 Square Feet

Element Number	Defect Type	Defect Description	CS	CS Qty	Maint Qty
311	Corrosion	CORROSION WITH LESS THAN 1/16" LOSS. (2" REMAINING).	2	1	Each
515	Effectiveness (Steel Protective Coatings)	RUST SCALE, BEARING ASSEMBLY.	4	1	1 Square Feet

**General Comments****Span 183****Far Bearing****Fixed Bearing**

Element Number	Element Name	Total Qty	CS1 Qty	CS2 Qty	CS3 Qty	CS4 Qty
313	Fixed Bearing	1	0	0	1	0 Each
515	Steel Protective Coating	1	0	0	0	1 Square Feet

Element Number	Defect Type	Defect Description	CS	CS Qty	Maint Qty
313	Corrosion	RUST SCALE, BEARING ASSEMBLY.	3	1	1 Each
515	Effectiveness (Steel Protective Coatings)	RUST SCALE, BEARING ASSEMBLY.	4	1	1 Square Feet

**General Comments****Span 183****Beam 2****Prestressed Concrete Girder**

Element Number	Element Name	Total Qty	CS1 Qty	CS2 Qty	CS3 Qty	CS4 Qty
109	Prestressed Concrete Open Girder/Beam	51	49	2	0	0 Feet

Element Number	Defect Type	Defect Description	CS	CS Qty	Maint Qty
----------------	-------------	--------------------	----	--------	-----------

Structure Number: **880007**Inspection Date: **08/31/2020**

109	Patched Area	24" X 3" X 12" CORNER PATCHED AREA, END DIAPHRAGM, BETWEEN BEAMS 1 AND 2, WEST FACE, AT BENT 183.	2		Feet
109	Patched Area	60" X 12" X 12" CORNER PATCHED AREA, END DIAPHRAGM, BETWEEN BEAMS 2 AND 3, WEST FACE, AT BENT 183.	2		Feet
109	Patched Area	12" TALL X 12" LONG PATCHED AREA ON NORTH FACE AT BENT 183.	2	1	Feet
109	Patched Area	60" X 12" X 8" CORNER PATCHED AREA, END DIAPHRAGM, BETWEEN BEAMS 2 AND 3, EAST FACE, AT BENT 182.	2	1	Feet

**General Comments****Span 183****Near Bearing****Movable Bearing**

Element Number	Element Name	Total Qty	CS1 Qty	CS2 Qty	CS3 Qty	CS4 Qty	
311	Movable Bearing	1	0	1	0	0	Each
515	Steel Protective Coating	1	0	0	0	1	Square Feet

Element Number	Defect Type	Defect Description	CS	CS Qty	Maint Qty	
311	Corrosion	CORROSION WITH LESS THAN 1/16" LOSS. (2" REMAINING).	2	1		Each
515	Effectiveness (Steel Protective Coatings)	BEARING RUSTING.	4	1	1	Square Feet

**General Comments****Span 183****Far Bearing****Fixed Bearing**

Element Number	Element Name	Total Qty	CS1 Qty	CS2 Qty	CS3 Qty	CS4 Qty	
313	Fixed Bearing	1	0	0	1	0	Each
515	Steel Protective Coating	1	0	0	0	1	Square Feet

Element Number	Defect Type	Defect Description	CS	CS Qty	Maint Qty	
313	Corrosion	RUST SCALE, BEARING ASSEMBLY.	3	1	1	Each
515	Effectiveness (Steel Protective Coatings)	RUST SCALE, BEARING ASSEMBLY.	4	1	1	Square Feet

**General Comments****Span 183****Beam 3****Prestressed Concrete Girder**

Element Number	Element Name	Total Qty	CS1 Qty	CS2 Qty	CS3 Qty	CS4 Qty	
109	Prestressed Concrete Open Girder/Beam	51	49	2	0	0	Feet

Element Number	Defect Type	Defect Description	CS	CS Qty	Maint Qty	
109	Patched Area	24" X 12" X 18" CORNER PATCHED AREA, END DIAPHRAGM, BETWEEN BEAMS 3 AND 4, EAST FACE, AT BENT 182.	2	1		Feet
109	Patched Area	12" X 12" PATCHED AREA, NORTH FACE, AT BENT 183.	2	1		Feet

**General Comments**

**Span 183****Near Bearing****Movable Bearing**

Element Number	Element Name	Total Qty	CS1 Qty	CS2 Qty	CS3 Qty	CS4 Qty	
311	Movable Bearing	1	0	1	0	0	Each
515	Steel Protective Coating	1	0	0	0	1	Square Feet
Element Number	Defect Type	Defect Description	CS	CS Qty	Maint Qty		
311	Corrosion	CORROSION WITH LESS THAN 1/16" LOSS. (2" REMAINING).	2	1			Each
515	Effectiveness (Steel Protective Coatings)	RUST SCALE, BEARING ASSEMBLY.	4	1	1		Square Feet
<b>General Comments</b>							

**Span 183****Far Bearing****Fixed Bearing**

Element Number	Element Name	Total Qty	CS1 Qty	CS2 Qty	CS3 Qty	CS4 Qty	
313	Fixed Bearing	1	0	1	0	0	Each
515	Steel Protective Coating	1	0	0	0	1	Square Feet
Element Number	Defect Type	Defect Description	CS	CS Qty	Maint Qty		
313	Corrosion	CORROSION WITH LESS THAN 1/16" LOSS. (2" REMAINING).	2	1			Each
515	Effectiveness (Steel Protective Coatings)	BEARING RUSTING.	4	1	1		Square Feet
<b>General Comments</b>							

**Span 183****Beam 4****Prestressed Concrete Girder**

Element Number	Element Name	Total Qty	CS1 Qty	CS2 Qty	CS3 Qty	CS4 Qty	
109	Prestressed Concrete Open Girder/Beam	51	48	3	0	0	Feet
Element Number	Defect Type	Defect Description	CS	CS Qty	Maint Qty		
109	Delamination/Spall	5" DIAMETER X UP TO 1/2" SPALL, WITH EXPOSED REINFORCING, BOTTOM FACE, NEAR MID SPAN.	2	1		1	Feet
109	Patched Area	18" X 12" X 18" CORNER PATCHED AREA, END DIAPHRAGM, SOUTH OVERHANG, AT BENT 183.	2	1			Feet
109	Patched Area	18" X 18" X 18" CORNER PATCHED AREA, END DIAPHRAGM, SOUTH OVERHANG, AT BENT 182.	2	1			Feet
<b>General Comments</b>							

**Span 183****Near Bearing****Movable Bearing**

Element Number	Element Name	Total Qty	CS1 Qty	CS2 Qty	CS3 Qty	CS4 Qty	
311	Movable Bearing	1	0	1	0	0	Each
515	Steel Protective Coating	1	0	0	0	1	Square Feet
Element Number	Defect Type	Defect Description	CS	CS Qty	Maint Qty		
311	Corrosion	CORROSION WITH LESS THAN 1/16" LOSS. (2" REMAINING).	2	1			Each



Structure Number: **880007**Inspection Date: **08/31/2020**

<b>515</b>	Effectiveness (Steel Protective Coatings)	BEARING RUSTING.	4	1	1 Square Feet
------------	---	------------------	---	---	---------------

**General Comments****Span 183 Far Bearing****Fixed Bearing**

Element Number	Element Name	Total Qty	CS1 Qty	CS2 Qty	CS3 Qty	CS4 Qty
313	Fixed Bearing	1	0	1	0	0 Each
515	Steel Protective Coating	1	0	0	0	1 Square Feet

Element Number	Defect Type	Defect Description	CS	CS Qty	Maint Qty
313	Corrosion	CORROSION WITH LESS THAN 1/16" LOSS. (2" REMAINING).	2	1	Each
515	Effectiveness (Steel Protective Coatings)	RUST SCALE, BEARING ASSEMBLY.	4	1	1 Square Feet

**General Comments****Span 184 Right Bridge Rail****Concrete Railing**

Element Number	Element Name	Total Qty	CS1 Qty	CS2 Qty	CS3 Qty	CS4 Qty
331	Reinforced Concrete Bridge Railing	51	50	1	0	0 Feet

Element Number	Defect Type	Defect Description	CS	CS Qty	Maint Qty
331	Delamination/Spall	2" DIAMETER X UP TO 1/2" SPALL, NORTH FACE, 4' FROM BENT 183.	2	1	1 Feet

**General Comments****Span 184 Beam 1****Prestressed Concrete Girder**

Element Number	Element Name	Total Qty	CS1 Qty	CS2 Qty	CS3 Qty	CS4 Qty
109	Prestressed Concrete Open Girder/Beam	51	49	2	0	0 Feet

Element Number	Defect Type	Defect Description	CS	CS Qty	Maint Qty
109	Patched Area	12" X 18" PATCHED AREA, NORTH FACE, AT BENT 184.	2	1	Feet
109	Patched Area	12" X 16" PATCHED AREA, NORTH FACE, AT BENT 183.	2	1	Feet

**General Comments****Span 184 Near Bearing****Movable Bearing**

Element Number	Element Name	Total Qty	CS1 Qty	CS2 Qty	CS3 Qty	CS4 Qty
311	Movable Bearing	1	0	1	0	0 Each
515	Steel Protective Coating	1	0	0	0	1 Square Feet

Element Number	Defect Type	Defect Description	CS	CS Qty	Maint Qty
311	Corrosion	CORROSION WITH LESS THAN 1/16" LOSS. (2" REMAINING).	2	1	Each

Structure Number: **880007**Inspection Date: **08/31/2020**

<b>515</b>	Effectiveness (Steel Protective Coatings)	RUST SCALE, BEARING ASSEMBLY.	4	1	1	Square Feet
<b>General Comments</b>						

### Span 184 Far Bearing

#### Fixed Bearing

Element Number	Element Name		Total Qty	CS1 Qty	CS2 Qty	CS3 Qty	CS4 Qty
313	Fixed Bearing		1	0	1	0	0 Each
515	Steel Protective Coating		1	0	0	0	1 Square Feet

Element Number	Defect Type	Defect Description	CS	CS Qty	Maint Qty
313	Corrosion	CORROSION WITH LESS THAN 1/16" LOSS. (2" REMAINING).	2	1	Each
515	Effectiveness (Steel Protective Coatings)	BEARING RUSTING.	4	1	1 Square Feet
General Comments					

### Span 184 Beam 2

#### Prestressed Concrete Girder

Element Number	Element Name		Total Qty	CS1 Qty	CS2 Qty	CS3 Qty	CS4 Qty
109	Prestressed Concrete Open Girder/Beam		51	49	2	0	0 Feet

Element Number	Defect Type	Defect Description	CS	CS Qty	Maint Qty
109	Patched Area	24" X 6" X 6" CORNER PATCHED AREA, END DIAPHRAGM, BETWEEN BEAMS 2 AND 3, WEST FACE, AT BENT 184.	2		Feet
109	Patched Area	12" X 12" PATCHED AREA, SOUTH FACE, AT BENT 183.	2	1	Feet
109	Patched Area	6" X 6" PATCHED AREA, SOUTH FACE, AT BENT 184.	2	1	Feet
General Comments					

### Span 184 Near Bearing

#### Movable Bearing

Element Number	Element Name	Total Qty	CS1 Qty	CS2 Qty	CS3 Qty	CS4 Qty
311	Movable Bearing	1	0	0	1	0 Each
515	Steel Protective Coating	1	0	0	0	1 Square Feet

Element Number	Defect Type	Defect Description	CS	CS Qty	Maint Qty
311	Corrosion	RUST SCALE, BEARING ASSEMBLY.	3	1	1 Each
515	Effectiveness (Steel Protective Coatings)	BEARING RUSTING.	4	1	1 Square Feet
General Comments					

**Span 184 Far Bearing****Fixed Bearing**

Element Number	Element Name	Total Qty	CS1 Qty	CS2 Qty	CS3 Qty	CS4 Qty	
313	Fixed Bearing	1	0	1	0	0	Each
515	Steel Protective Coating	1	0	0	0	1	Square Feet

Element Number	Defect Type	Defect Description	CS	CS Qty	Maint Qty	
313	Corrosion	CORROSION WITH LESS THAN 1/16" LOSS. (2" REMAINING).	2	1		Each
515	Effectiveness (Steel Protective Coatings)	BEARING RUSTING.	4	1	1	Square Feet

**General Comments**

**Span 184 Beam 3****Prestressed Concrete Girder**

Element Number	Element Name	Total Qty	CS1 Qty	CS2 Qty	CS3 Qty	CS4 Qty	
109	Prestressed Concrete Open Girder/Beam	51	49	2	0	0	Feet

Element Number	Defect Type	Defect Description	CS	CS Qty	Maint Qty	
109	Patched Area	6" X 6" PATCHED AREA, NORTH FACE, 4' FROM BENT 183.	2	1		Feet
109	Patched Area	12" X 12" PATCHED AREA, NORTH FACE, AT BENT 184.	2	1		Feet

**General Comments**

**Span 184 Near Bearing****Movable Bearing**

Element Number	Element Name	Total Qty	CS1 Qty	CS2 Qty	CS3 Qty	CS4 Qty	
311	Movable Bearing	1	0	1	0	0	Each
515	Steel Protective Coating	1	0	0	0	1	Square Feet

Element Number	Defect Type	Defect Description	CS	CS Qty	Maint Qty	
311	Corrosion	CORROSION WITH LESS THAN 1/16" LOSS. (2" REMAINING).	2	1		Each
515	Effectiveness (Steel Protective Coatings)	RUST SCALE, BEARING ASSEMBLY.	4	1	1	Square Feet

**General Comments**

**Span 184 Far Bearing****Fixed Bearing**

Element Number	Element Name	Total Qty	CS1 Qty	CS2 Qty	CS3 Qty	CS4 Qty	
313	Fixed Bearing	1	0	1	0	0	Each
515	Steel Protective Coating	1	0	0	0	1	Square Feet

Element Number	Defect Type	Defect Description	CS	CS Qty	Maint Qty	
313	Corrosion	CORROSION WITH LESS THAN 1/16" LOSS. (2" REMAINING).	2	1		Each
515	Effectiveness (Steel Protective Coatings)	BEARING RUSTING.	4	1	1	Square Feet

**General Comments**

**Span 184****Beam 4****Prestressed Concrete Girder**

Element Number	Element Name	Total Qty	CS1 Qty	CS2 Qty	CS3 Qty	CS4 Qty
109	Prestressed Concrete Open Girder/Beam	51	46	5	0	0 Feet

Element Number	Defect Type	Defect Description	CS	CS Qty	Maint Qty
109	Exposed Rebar	(4) LOCATIONS OF EXPOSED REBAR, AT RANDOM THROUGHOUT BOTTOM FACE.	2	4	4 Feet
109	Patched Area	30" X 8" X 12" CORNER PATCHED AREA, END DIAPHRAGM, BETWEEN BEAMS 3 AND 4, EAST FACE, AT BENT 183.	2		Feet
109	Patched Area	12" X 12" PATCHED AREA, NORTH FACE, AT BENT 183.	2	1	Feet

**General Comments****Span 184****Near Bearing****Movable Bearing**

Element Number	Element Name	Total Qty	CS1 Qty	CS2 Qty	CS3 Qty	CS4 Qty
311	Movable Bearing	1	0	1	0	0 Each
515	Steel Protective Coating	1	0	0	0	1 Square Feet

Element Number	Defect Type	Defect Description	CS	CS Qty	Maint Qty
311	Corrosion	CORROSION WITH LESS THAN 1/16" LOSS. (2" REMAINING).	2	1	Each
515	Effectiveness (Steel Protective Coatings)	RUST SCALE, BEARING ASSEMBLY.	4	1	1 Square Feet

**General Comments****Span 184****Far Bearing****Fixed Bearing**

Element Number	Element Name	Total Qty	CS1 Qty	CS2 Qty	CS3 Qty	CS4 Qty
313	Fixed Bearing	1	0	1	0	0 Each
515	Steel Protective Coating	1	0	0	0	1 Square Feet

Element Number	Defect Type	Defect Description	CS	CS Qty	Maint Qty
313	Corrosion	CORROSION WITH LESS THAN 1/16" LOSS. (2" REMAINING).	2	1	Each
515	Effectiveness (Steel Protective Coatings)	RUST SCALE, BEARING ASSEMBLY.	4	1	1 Square Feet

**General Comments****Span 185****Left Bridge Rail****Concrete Railing**

Element Number	Element Name	Total Qty	CS1 Qty	CS2 Qty	CS3 Qty	CS4 Qty
331	Reinforced Concrete Bridge Railing	51	50	0	1	0 Feet

Element Number	Defect Type	Defect Description	CS	CS Qty	Maint Qty
331	Delamination/Spall	10" X 5" X UP TO 4" SPALL, TOP CORNER, 5TH RAIL POST FROM BENT 184.	3	1	1 Feet

**General Comments****Span 185****Beam 1****Prestressed Concrete Girder**

Element Number	Element Name	Total Qty	CS1 Qty	CS2 Qty	CS3 Qty	CS4 Qty
109	Prestressed Concrete Open Girder/Beam	51	49	2	0	0 Feet

Element Number	Defect Type	Defect Description	CS	CS Qty	Maint Qty
109	Patched Area	16" X 9" PATCHED AREA, NORTH FACE, AT BENT 184.	2	2	Feet
109	Patched Area	18" X 12" X 24" CORNER PATCHED AREA, END DIAPHRAGM, NORTH OVERHANG, AT BENT 184.	2		Feet

**General Comments****Span 185****Near Bearing****Movable Bearing**

Element Number	Element Name	Total Qty	CS1 Qty	CS2 Qty	CS3 Qty	CS4 Qty
311	Movable Bearing	1	0	1	0	0 Each
515	Steel Protective Coating	1	0	0	0	1 Square Feet

Element Number	Defect Type	Defect Description	CS	CS Qty	Maint Qty
311	Corrosion	CORROSION WITH LESS THAN 1/16" LOSS. (2" REMAINING).	2	1	Each
515	Effectiveness (Steel Protective Coatings)	BEARING RUSTING.	4	1	1 Square Feet

**General Comments****Span 185****Far Bearing****Fixed Bearing**

Element Number	Element Name	Total Qty	CS1 Qty	CS2 Qty	CS3 Qty	CS4 Qty
313	Fixed Bearing	1	0	1	0	0 Each
515	Steel Protective Coating	1	0	0	0	1 Square Feet

Element Number	Defect Type	Defect Description	CS	CS Qty	Maint Qty
313	Corrosion	CORROSION WITH LESS THAN 1/16" LOSS. (2" REMAINING).	2	1	Each
515	Effectiveness (Steel Protective Coatings)	RUST SCALE, BEARING ASSEMBLY.	4	1	1 Square Feet

**General Comments****Span 185****Beam 2****Prestressed Concrete Girder**

Element Number	Element Name	Total Qty	CS1 Qty	CS2 Qty	CS3 Qty	CS4 Qty
109	Prestressed Concrete Open Girder/Beam	51	50	1	0	0 Feet

Element Number	Defect Type	Defect Description	CS	CS Qty	Maint Qty
109	Delamination/Spall	4" X 3" X 3/4" DEEP SPALL, BOTTOM FACE, AT BENT 184.	2	1	1 Feet

**General Comments**

**Span 185 Near Bearing****Movable Bearing**

Element Number	Element Name	Total Qty	CS1 Qty	CS2 Qty	CS3 Qty	CS4 Qty
311	Movable Bearing	1	0	1	0	0 Each
515	Steel Protective Coating	1	0	0	0	1 Square Feet

Element Number	Defect Type	Defect Description	CS	CS Qty	Maint Qty
311	Corrosion	CORROSION WITH LESS THAN 1/16" LOSS. (2" REMAINING).	2	1	Each
515	Effectiveness (Steel Protective Coatings)	BEARING RUSTING.	4	1	1 Square Feet

**General Comments****Span 185 Far Bearing****Fixed Bearing**

Element Number	Element Name	Total Qty	CS1 Qty	CS2 Qty	CS3 Qty	CS4 Qty
313	Fixed Bearing	1	0	1	0	0 Each
515	Steel Protective Coating	1	0	0	0	1 Square Feet

Element Number	Defect Type	Defect Description	CS	CS Qty	Maint Qty
313	Corrosion	CORROSION WITH LESS THAN 1/16" LOSS. (2" REMAINING).	2	1	Each
515	Effectiveness (Steel Protective Coatings)	BEARING RUSTING.	4	1	1 Square Feet

**General Comments****Span 185 Beam 3****Prestressed Concrete Girder**

Element Number	Element Name	Total Qty	CS1 Qty	CS2 Qty	CS3 Qty	CS4 Qty
109	Prestressed Concrete Open Girder/Beam	51	50	1	0	0 Feet

Element Number	Defect Type	Defect Description	CS	CS Qty	Maint Qty
109	Patched Area	12" X 12" PATCHED AREA, NORTH FACE, AT BENT 185.	2	1	Feet

**General Comments****Span 185 Near Bearing****Movable Bearing**

Element Number	Element Name	Total Qty	CS1 Qty	CS2 Qty	CS3 Qty	CS4 Qty
311	Movable Bearing	1	0	1	0	0 Each
515	Steel Protective Coating	1	0	0	0	1 Square Feet

Element Number	Defect Type	Defect Description	CS	CS Qty	Maint Qty
311	Corrosion	CORROSION WITH LESS THAN 1/16" LOSS. (2" REMAINING).	2	1	Each
515	Effectiveness (Steel Protective Coatings)	BEARING RUSTING.	4	1	1 Square Feet

**General Comments****Span 185 Far Bearing****Fixed Bearing**

Element Number	Element Name	Total Qty	CS1 Qty	CS2 Qty	CS3 Qty	CS4 Qty	
313	Fixed Bearing	1	0	1	0	0	Each
515	Steel Protective Coating	1	0	0	0	1	Square Feet

Element Number	Defect Type	Defect Description	CS	CS Qty	Maint Qty	
313	Corrosion	CORROSION WITH LESS THAN 1/16" LOSS. (2" REMAINING).	2	1		Each
515	Effectiveness (Steel Protective Coatings)	BEARING RUSTING.	4	1	1	Square Feet

**General Comments****Span 185 Beam 4****Prestressed Concrete Girder**

Element Number	Element Name	Total Qty	CS1 Qty	CS2 Qty	CS3 Qty	CS4 Qty	
109	Prestressed Concrete Open Girder/Beam	51	50	1	0	0	Feet

Element Number	Defect Type	Defect Description	CS	CS Qty	Maint Qty	
109	Patched Area	12" TALL X 12" LONG PATCHED AREA ON NORTH FACE AT BENT 185.	2	1		Feet

**General Comments****Span 185 Near Bearing****Movable Bearing**

Element Number	Element Name	Total Qty	CS1 Qty	CS2 Qty	CS3 Qty	CS4 Qty	
311	Movable Bearing	1	0	1	0	0	Each
515	Steel Protective Coating	1	0	0	0	1	Square Feet

Element Number	Defect Type	Defect Description	CS	CS Qty	Maint Qty	
311	Corrosion	CORROSION WITH LESS THAN 1/16" LOSS. (2" REMAINING).	2	1		Each
515	Effectiveness (Steel Protective Coatings)	BEARING RUSTING.	4	1	1	Square Feet

**General Comments****Span 185 Far Bearing****Fixed Bearing**

Element Number	Element Name	Total Qty	CS1 Qty	CS2 Qty	CS3 Qty	CS4 Qty	
313	Fixed Bearing	1	0	1	0	0	Each
515	Steel Protective Coating	1	0	0	0	1	Square Feet

Element Number	Defect Type	Defect Description	CS	CS Qty	Maint Qty	
313	Corrosion	CORROSION WITH LESS THAN 1/16" LOSS. (2" REMAINING).	2	1		Each

Structure Number: **880007**Inspection Date: **08/31/2020**

**515** Effectiveness (Steel Protective Coatings) BEARING RUSTING. 4 1 1 Square Feet

**General Comments****Span 186****Expansion Joint 186****Standard Joint**

Element Number	Element Name	Total Qty	CS1 Qty	CS2 Qty	CS3 Qty	CS4 Qty	
301	Pourable Joint Seal	32	2	0	30	0	Feet

Element Number	Defect Type	Defect Description	CS	CS Qty	Maint Qty	
301	Seal Adhesion	30' ADHESION FAILURE ALONG ENTIRE JOINT LOCATED OVER BENT 186	3	30		Feet

**General Comments****Span 186****Right Bridge Rail****Concrete Railing**

Element Number	Element Name	Total Qty	CS1 Qty	CS2 Qty	CS3 Qty	CS4 Qty	
331	Reinforced Concrete Bridge Railing	51	46	4	1	0	Feet

Element Number	Defect Type	Defect Description	CS	CS Qty	Maint Qty	
331	Delamination/Spall	6" X 5" X UP TO 3" DEEP SPALL, TOP SOUTHWEST CORNER, 5TH RAIL POST FROM BENT 185.	3	1		1 Feet
331	Delamination/Spall	(4) UP TO 3" DIAMETER X 1/2" SPALLS, WITH EXPOSED REINFORCING, AT RANDOM THROUGHOUT NORTH FACE.	2	4		4 Feet

**General Comments****Span 186****Near Bearing****Movable Bearing**

Element Number	Element Name	Total Qty	CS1 Qty	CS2 Qty	CS3 Qty	CS4 Qty	
311	Movable Bearing	1	0	1	0	0	Each
515	Steel Protective Coating	1	0	0	0	1	Square Feet

Element Number	Defect Type	Defect Description	CS	CS Qty	Maint Qty	
311	Corrosion	CORROSION WITH LESS THAN 1/16" LOSS. (2" REMAINING).	2	1		Each
515	Effectiveness (Steel Protective Coatings)	BEARING RUSTING.	4	1		1 Square Feet

**General Comments****Span 186****Far Bearing****Fixed Bearing**

Element Number	Element Name	Total Qty	CS1 Qty	CS2 Qty	CS3 Qty	CS4 Qty	
313	Fixed Bearing	1	0	1	0	0	Each
515	Steel Protective Coating	1	0	0	0	1	Square Feet

Element Number	Defect Type	Defect Description	CS	CS Qty	Maint Qty	
313	Corrosion	CORROSION WITH LESS THAN 1/16" LOSS. (2" REMAINING).	2	1		Each



Structure Number: **880007**Inspection Date: **08/31/2020**

<b>515</b>	Effectiveness (Steel Protective Coatings)	BEARING RUSTING.	4	1	1 Square Feet
------------	---	------------------	---	---	---------------

**General Comments****Span 186 Beam 2****Prestressed Concrete Girder**

Element Number	Element Name	Total Qty	CS1 Qty	CS2 Qty	CS3 Qty	CS4 Qty
109	Prestressed Concrete Open Girder/Beam	51	50	1	0	0 Feet

---

Element Number	Defect Type	Defect Description	CS	CS Qty	Maint Qty
109	Patched Area	12" X 12" PATCHED AREA, SOUTH FACE, AT BENT 186.	2	1	Feet

**General Comments****Span 186 Near Bearing****Movable Bearing**

Element Number	Element Name	Total Qty	CS1 Qty	CS2 Qty	CS3 Qty	CS4 Qty
311	Movable Bearing	1	0	1	0	0 Each
515	Steel Protective Coating	1	0	0	0	1 Square Feet

---

Element Number	Defect Type	Defect Description	CS	CS Qty	Maint Qty
311	Corrosion	CORROSION WITH LESS THAN 1/16" LOSS. (2" REMAINING).	2	1	Each
515	Effectiveness (Steel Protective Coatings)	BEARING RUSTING.	4	1	1 Square Feet

**General Comments****Span 186 Far Bearing****Fixed Bearing**

Element Number	Element Name	Total Qty	CS1 Qty	CS2 Qty	CS3 Qty	CS4 Qty
313	Fixed Bearing	1	0	1	0	0 Each
515	Steel Protective Coating	1	0	0	0	1 Square Feet

---

Element Number	Defect Type	Defect Description	CS	CS Qty	Maint Qty
313	Corrosion	CORROSION WITH LESS THAN 1/16" LOSS. (2" REMAINING).	2	1	Each
515	Effectiveness (Steel Protective Coatings)	BEARING RUSTING.	4	1	1 Square Feet

**General Comments****Span 186 Near Bearing****Movable Bearing**

Element Number	Element Name	Total Qty	CS1 Qty	CS2 Qty	CS3 Qty	CS4 Qty
311	Movable Bearing	1	0	1	0	0 Each
515	Steel Protective Coating	1	0	0	0	1 Square Feet

---

Element Number	Defect Type	Defect Description	CS	CS Qty	Maint Qty
----------------	-------------	--------------------	----	--------	-----------

Structure Number: **880007**Inspection Date: **08/31/2020**

<b>311</b>	Corrosion	CORROSION WITH LESS THAN 1/16" LOSS. (2" REMAINING).	2	1	Each
<b>515</b>	Effectiveness (Steel Protective Coatings)	BEARING RUSTING.	4	1	1 Square Feet
<b>General Comments</b>					

**Span 186****Far Bearing****Fixed Bearing**

Element Number	Element Name	Total Qty	CS1 Qty	CS2 Qty	CS3 Qty	CS4 Qty
313	Fixed Bearing	1	0	1	0	0 Each
515	Steel Protective Coating	1	0	0	0	1 Square Feet

Element Number	Defect Type	Defect Description	CS	CS Qty	Maint Qty
313	Corrosion	CORROSION WITH LESS THAN 1/16" LOSS. (2" REMAINING).	2	1	Each
515	Effectiveness (Steel Protective Coatings)	BEARING RUSTING.	4	1	1 Square Feet
General Comments					

**Span 186****Beam 4****Prestressed Concrete Girder**

Element Number	Element Name		Total Qty	CS1 Qty	CS2 Qty	CS3 Qty	CS4 Qty	
109	Prestressed Concrete Open Girder/Beam		51	49	2	0	0	Feet

Element Number	Defect Type	Defect Description	CS	CS Qty	Maint Qty	
109	Patched Area	18" X 18" PATCHED AREA, NORTH FACE, AT BENT 185.	2	2		Feet
109	Damage	24" X 12" X 10" CORNER PATCHED AREA, END DIAPHRAGM, BETWEEN BEAMS 3 AND 4, EAST FACE, AT BENT 185.	2			Feet
General Comments						

**Span 186****Near Bearing****Movable Bearing**

Element Number	Element Name	Total Qty	CS1 Qty	CS2 Qty	CS3 Qty	CS4 Qty
311	Movable Bearing	1	0	1	0	0 Each
515	Steel Protective Coating	1	0	0	0	1 Square Feet

Element Number	Defect Type	Defect Description	CS	CS Qty	Maint Qty
311	Corrosion	CORROSION WITH LESS THAN 1/16" LOSS. (2" REMAINING).	2	1	Each
515	Effectiveness (Steel Protective Coatings)	RUST SCALE, BEARING ASSEMBLY.	4	1	1 Square Feet
General Comments					

**Span 186****Far Bearing****Fixed Bearing**

Element Number	Element Name	Total Qty	CS1 Qty	CS2 Qty	CS3 Qty	CS4 Qty	
313	Fixed Bearing	1	0	0	1	0	Each
515	Steel Protective Coating	1	0	0	0	1	Square Feet

Element Number	Defect Type	Defect Description	CS	CS Qty	Maint Qty	
313	Corrosion	RUST SCALE, BEARING ASSEMBLY.	3	1	1	Each
515	Effectiveness (Steel Protective Coatings)	BEARING RUSTING.	4	1	1	Square Feet

**General Comments**

**Span 187****Left Bridge Rail****Concrete Railing**

Element Number	Element Name	Total Qty	CS1 Qty	CS2 Qty	CS3 Qty	CS4 Qty	
331	Reinforced Concrete Bridge Railing	51	50	1	0	0	Feet

Element Number	Defect Type	Defect Description	CS	CS Qty	Maint Qty	
331	Delamination/Spall	2" X 6" X UP TO 1/2" SPALL, WITH EXPOSED REINFORCING, SOUTH FACE, 15' FROM BENT 186.	2	1	1	Feet

**General Comments**

**Span 187****Beam 1****Prestressed Concrete Girder**

Element Number	Element Name	Total Qty	CS1 Qty	CS2 Qty	CS3 Qty	CS4 Qty	
109	Prestressed Concrete Open Girder/Beam	51	50	1	0	0	Feet

Element Number	Defect Type	Defect Description	CS	CS Qty	Maint Qty	
109	Patched Area	16" X 16" X 12" CORNER PATCHED AREA, END DIAPHRAGM, BETWEEN BEAMS 1 AND 2, WEST FACE, AT BENT 187.	2	1		Feet

**General Comments**

**Span 187****Near Bearing****Movable Bearing**

Element Number	Element Name	Total Qty	CS1 Qty	CS2 Qty	CS3 Qty	CS4 Qty	
311	Movable Bearing	1	0	0	1	0	Each
515	Steel Protective Coating	1	0	0	0	1	Square Feet

Element Number	Defect Type	Defect Description	CS	CS Qty	Maint Qty	
311	Corrosion	CORROSION WITH LESS THAN 1/16" LOSS. (2" REMAINING).	2	1		Each
515	Effectiveness (Steel Protective Coatings)	RUST SCALE, BEARING ASSEMBLY.	4	1	1	Square Feet

**General Comments**

**Span 187****Far Bearing****Fixed Bearing**

Element Number	Element Name	Total Qty	CS1 Qty	CS2 Qty	CS3 Qty	CS4 Qty	
313	Fixed Bearing	1	0	0	1	0	Each
515	Steel Protective Coating	1	0	0	0	1	Square Feet

Element Number	Defect Type	Defect Description	CS	CS Qty	Maint Qty	
313	Corrosion	CORROSION WITH LESS THAN 1/16" LOSS. (2" REMAINING).	2	1		Each
515	Effectiveness (Steel Protective Coatings)	BEARING RUSTING.	4	1	1	Square Feet

**General Comments**

**Span 187****Beam 2****Prestressed Concrete Girder**

Element Number	Element Name	Total Qty	CS1 Qty	CS2 Qty	CS3 Qty	CS4 Qty	
109	Prestressed Concrete Open Girder/Beam	51	49	2	0	0	Feet

Element Number	Defect Type	Defect Description	CS	CS Qty	Maint Qty	
109	Patched Area	24" X 12" X 12" CORNER PATCHED AREA, END DIAPHRAGM, BETWEEN BEAMS 1 AND 2, WEST FACE, AT BENT 187.	2	1		Feet
109	Patched Area	12" X 18" PATCHED AREA, BOTTOM FACE, EXTENDING UP TO 12" ONTO NORTH AND SOUTH FACES, AT BENT 186.	2	1		Feet
109	Patched Area	30" X 12" X 12" CORNER PATCHED AREA, END DIAPHRAGM, BETWEEN BEAMS 1 AND 2, EAST FACE, AT BENT 186.	2			Feet

**General Comments**

**Span 187****Near Bearing****Movable Bearing**

Element Number	Element Name	Total Qty	CS1 Qty	CS2 Qty	CS3 Qty	CS4 Qty	
311	Movable Bearing	1	0	0	1	0	Each
515	Steel Protective Coating	1	0	0	0	1	Square Feet

Element Number	Defect Type	Defect Description	CS	CS Qty	Maint Qty	
311	Corrosion	CORROSION WITH LESS THAN 1/16" LOSS. (2" REMAINING).	2	1		Each
515	Effectiveness (Steel Protective Coatings)	BEARING RUSTING.	4	1	1	Square Feet

**General Comments**

**Span 187****Far Bearing****Fixed Bearing**

Element Number	Element Name	Total Qty	CS1 Qty	CS2 Qty	CS3 Qty	CS4 Qty	
313	Fixed Bearing	1	0	0	1	0	Each
515	Steel Protective Coating	1	0	0	0	1	Square Feet

Element Number	Defect Type	Defect Description	CS	CS Qty	Maint Qty	
----------------	-------------	--------------------	----	--------	-----------	--

Structure Number: **880007**Inspection Date: **08/31/2020**

<b>313</b>	Corrosion	CORROSION WITH LESS THAN 1/16" LOSS. (2" REMAINING).	2	1	Each
<b>515</b>	Effectiveness (Steel Protective Coatings)	RUST SCALE, BEARING ASSEMBLY.	4	1	1 Square Feet
<b>General Comments</b>					

**Span 187****Near Bearing****Movable Bearing**

Element Number	Element Name		Total Qty	CS1 Qty	CS2 Qty	CS3 Qty	CS4 Qty	
311	Movable Bearing		1	0	0	1	0	Each
515	Steel Protective Coating		1	0	0	0	1	Square Feet

Element Number	Defect Type	Defect Description	CS	CS Qty	Maint Qty	
311	Corrosion	RUST SCALE, BEARING ASSEMBLY.	3	1	1	Each
515	Effectiveness (Steel Protective Coatings)	RUST SCALE, BEARING ASSEMBLY.	4	1	1	Square Feet
General Comments						

**Span 187****Far Bearing****Fixed Bearing**

Element Number	Element Name	Total Qty	CS1 Qty	CS2 Qty	CS3 Qty	CS4 Qty
313	Fixed Bearing	1	0	0	1	0 Each
515	Steel Protective Coating	1	0	0	0	1 Square Feet

Element Number	Defect Type	Defect Description	CS	CS Qty	Maint Qty
313	Corrosion	CORROSION WITH LESS THAN 1/16" LOSS. (2" REMAINING).	2	1	Each
515	Effectiveness (Steel Protective Coatings)	BEARING RUSTING.	4	1	1 Square Feet
General Comments					

**Span 187****Near Bearing****Movable Bearing**

Element Number	Element Name	Total Qty	CS1 Qty	CS2 Qty	CS3 Qty	CS4 Qty
311	Movable Bearing	1	0	0	1	0 Each
515	Steel Protective Coating	1	0	0	0	1 Square Feet

Element Number	Defect Type	Defect Description	CS	CS Qty	Maint Qty
311	Corrosion	CORROSION WITH LESS THAN 1/16" LOSS. (2" REMAINING).	2	1	Each
515	Effectiveness (Steel Protective Coatings)	BEARING RUSTING.	4	1	1 Square Feet
General Comments					

**Span 187****Far Bearing****Fixed Bearing**

Element Number	Element Name	Total Qty	CS1 Qty	CS2 Qty	CS3 Qty	CS4 Qty	
313	Fixed Bearing	1	0	0	1	0	Each
515	Steel Protective Coating	1	0	0	0	1	Square Feet

Element Number	Defect Type	Defect Description	CS	CS Qty	Maint Qty	
313	Corrosion	CORROSION WITH LESS THAN 1/16" LOSS. (2" REMAINING).	2	1		Each
515	Effectiveness (Steel Protective Coatings)	BEARING RUSTING.	4	1	1	Square Feet

**General Comments**

**Span 188****Right Bridge Rail****Concrete Railing**

Element Number	Element Name	Total Qty	CS1 Qty	CS2 Qty	CS3 Qty	CS4 Qty	
331	Reinforced Concrete Bridge Railing	51	48	0	3	0	Feet

Element Number	Defect Type	Defect Description	CS	CS Qty	Maint Qty	
331	Delamination/Spall	14" X 6" X UP TO 1.5" SPALL, WITH EXPOSED REINFORCING, BOTTOM NORTH CORNER, NEAR MID SPAN.	3	2	2	Feet
331	Delamination/Spall	8" X 8" X UP TO 5" SPALL, WITH EXPOSED REINFORCING, TOP SOUTHWEST CORNER, 8TH RAIL POST FROM BENT 187.	3	1	1	Feet

**General Comments**

**Span 188****Beam 1****Prestressed Concrete Girder**

Element Number	Element Name	Total Qty	CS1 Qty	CS2 Qty	CS3 Qty	CS4 Qty	
109	Prestressed Concrete Open Girder/Beam	51	50	1	0	0	Feet

Element Number	Defect Type	Defect Description	CS	CS Qty	Maint Qty	
109	Patched Area	12" X 12" PATCHED AREA, NORTH FACE, AT BENT 187.	2	1		Feet

**General Comments**

**Span 188****Near Bearing****Movable Bearing**

Element Number	Element Name	Total Qty	CS1 Qty	CS2 Qty	CS3 Qty	CS4 Qty	
311	Movable Bearing	1	0	0	1	0	Each
515	Steel Protective Coating	1	0	0	0	1	Square Feet

Element Number	Defect Type	Defect Description	CS	CS Qty	Maint Qty	
311	Corrosion	CORROSION WITH LESS THAN 1/16" LOSS. (2" REMAINING).	2	1		Each
515	Effectiveness (Steel Protective Coatings)	RUST SCALE, BEARING ASSEMBLY.	4	1	1	Square Feet

**General Comments**

**Span 188 Far Bearing****Fixed Bearing**

Element Number	Element Name	Total Qty	CS1 Qty	CS2 Qty	CS3 Qty	CS4 Qty
313	Fixed Bearing	1	0	0	1	0 Each
515	Steel Protective Coating	1	0	0	0	1 Square Feet

Element Number	Defect Type	Defect Description	CS	CS Qty	Maint Qty
313	Corrosion	CORROSION WITH LESS THAN 1/16" LOSS. (2" REMAINING).	2	1	Each
515	Effectiveness (Steel Protective Coatings)	BEARING RUSTING.	4	1	1 Square Feet
<b>General Comments</b>					

**Span 188 Beam 2****Prestressed Concrete Girder**

Element Number	Element Name	Total Qty	CS1 Qty	CS2 Qty	CS3 Qty	CS4 Qty
109	Prestressed Concrete Open Girder/Beam	51	50	1	0	0 Feet

Element Number	Defect Type	Defect Description	CS	CS Qty	Maint Qty
109	Patched Area	72" X 12" X 12" CORNER PATCHED AREA, END DIAPHRAGM, BETWEEN BEAMS 2 AND 3, EAST FACE, AT BENT 187.	2	1	Feet
<b>General Comments</b>					

**Span 188 Near Bearing****Movable Bearing**

Element Number	Element Name	Total Qty	CS1 Qty	CS2 Qty	CS3 Qty	CS4 Qty
311	Movable Bearing	1	0	0	1	0 Each
515	Steel Protective Coating	1	0	0	0	1 Square Feet

Element Number	Defect Type	Defect Description	CS	CS Qty	Maint Qty
311	Corrosion	CORROSION WITH LESS THAN 1/16" LOSS. (2" REMAINING).	2	1	Each
515	Effectiveness (Steel Protective Coatings)	BEARING RUSTING.	4	1	1 Square Feet
<b>General Comments</b>					

**Span 188 Far Bearing****Fixed Bearing**

Element Number	Element Name	Total Qty	CS1 Qty	CS2 Qty	CS3 Qty	CS4 Qty
313	Fixed Bearing	1	0	0	1	0 Each
515	Steel Protective Coating	1	0	0	0	1 Square Feet

Element Number	Defect Type	Defect Description	CS	CS Qty	Maint Qty
313	Corrosion	CORROSION WITH LESS THAN 1/16" LOSS. (2" REMAINING).	2	1	Each
515	Effectiveness (Steel Protective Coatings)	RUST SCALE, BEARING ASSEMBLY.	4	1	1 Square Feet

**General Comments****Span 188****Beam 3****Prestressed Concrete Girder**

Element Number	Element Name	Total Qty	CS1 Qty	CS2 Qty	CS3 Qty	CS4 Qty
109	Prestressed Concrete Open Girder/Beam	51	45	6	0	0 Feet

Element Number	Defect Type	Defect Description	CS	CS Qty	Maint Qty
109	Delamination/Spall	(3) UP TO 2" X 2" X 1/4" SPALLS, WITH EXPOSED REINFORCING, BOTTOM FACE, AT BENT 187.	2	1	1 Feet
109	Patched Area	8" X 9" PATCHED AREA, NORTH FACE, AT BENT 188.	2	1	Feet
109	Patched Area	3' X 6" PATCHED AREA ON BOTTOM SOUTH FACE AT MIDSPAN	2	3	Feet
109	Patched Area	60" X 12" X 12" CORNER PATCHED AREA, END DIAPHRAGM, BETWEEN BEAMS 3 AND 4, EAST FACE, AT BENT 187.	2		Feet
109	Patched Area	12" X 12" PATCHED AREA ON SOUTH FACE AT BENT 187.	2	1	Feet

**General Comments****Span 188****Near Bearing****Movable Bearing**

Element Number	Element Name	Total Qty	CS1 Qty	CS2 Qty	CS3 Qty	CS4 Qty
311	Movable Bearing	1	0	0	1	0 Each
515	Steel Protective Coating	1	0	0	0	1 Square Feet

Element Number	Defect Type	Defect Description	CS	CS Qty	Maint Qty
311	Corrosion	CORROSION WITH LESS THAN 1/16" LOSS. (2" REMAINING).	2	1	Each
515	Effectiveness (Steel Protective Coatings)	RUST SCALE, BEARING ASSEMBLY.	4	1	1 Square Feet

**General Comments****Span 188****Far Bearing****Fixed Bearing**

Element Number	Element Name	Total Qty	CS1 Qty	CS2 Qty	CS3 Qty	CS4 Qty
313	Fixed Bearing	1	0	0	1	0 Each
515	Steel Protective Coating	1	0	0	0	1 Square Feet

Element Number	Defect Type	Defect Description	CS	CS Qty	Maint Qty
313	Corrosion	CORROSION WITH LESS THAN 1/16" LOSS. (2" REMAINING).	2	1	Each
515	Effectiveness (Steel Protective Coatings)	BEARING RUSTING.	4	1	1 Square Feet

**General Comments**



**Span 188****Beam 4****Prestressed Concrete Girder**

Element Number	Element Name	Total Qty	CS1 Qty	CS2 Qty	CS3 Qty	CS4 Qty	
109	Prestressed Concrete Open Girder/Beam	51	47	4	0	0	Feet

Element Number	Defect Type	Defect Description	CS	CS Qty	Maint Qty	
109	Patched Area	24" X 8" X 9" CORNER PATCHED AREA, BOTTOM OF NORTH FACE, AT BENT 187.	2	2		Feet
109	Patched Area	18" X 6" X 12" CORNER PATCHED AREA, END DIAPHRAGM, SOUTH OVERHANG, AT BENT 188.	2			Feet
109	Patched Area	18" X 18" PATCHED AREA, SOUTH FACE, AT BENT 188.	2	2		Feet

**General Comments**

**Span 188****Near Bearing****Movable Bearing**

Element Number	Element Name	Total Qty	CS1 Qty	CS2 Qty	CS3 Qty	CS4 Qty	
311	Movable Bearing	1	0	0	1	0	Each
515	Steel Protective Coating	1	0	0	0	1	Square Feet

Element Number	Defect Type	Defect Description	CS	CS Qty	Maint Qty	
311	Corrosion	CORROSION WITH LESS THAN 1/16" LOSS. (2" REMAINING).	2	1		Each
515	Effectiveness (Steel Protective Coatings)	BEARING RUSTING.	4	1	1	Square Feet

**General Comments**

**Span 188****Far Bearing****Fixed Bearing**

Element Number	Element Name	Total Qty	CS1 Qty	CS2 Qty	CS3 Qty	CS4 Qty	
313	Fixed Bearing	1	0	0	1	0	Each
515	Steel Protective Coating	1	0	0	0	1	Square Feet

Element Number	Defect Type	Defect Description	CS	CS Qty	Maint Qty	
313	Corrosion	CORROSION WITH LESS THAN 1/16" LOSS. (2" REMAINING).	2	1		Each
515	Effectiveness (Steel Protective Coatings)	RUST SCALE, BEARING ASSEMBLY.	4	1	1	Square Feet

**General Comments**

**Span 189****Near Bearing****Movable Bearing**

Element Number	Element Name	Total Qty	CS1 Qty	CS2 Qty	CS3 Qty	CS4 Qty	
311	Movable Bearing	1	0	0	1	0	Each
515	Steel Protective Coating	1	0	0	0	1	Square Feet

Element Number	Defect Type	Defect Description	CS	CS Qty	Maint Qty	
311	Corrosion	CORROSION WITH LESS THAN 1/16" LOSS. (2" REMAINING).	2	1		Each

Structure Number: **880007**Inspection Date: **08/31/2020**

<b>515</b>	Effectiveness (Steel Protective Coatings)	RUST SCALE, BEARING ASSEMBLY.	4	1	1	Square Feet
<b>General Comments</b>						

### Span 189 Far Bearing

#### Fixed Bearing

Element Number	Element Name	Total Qty	CS1 Qty	CS2 Qty	CS3 Qty	CS4 Qty
313	Fixed Bearing	1	0	0	1	0 Each
515	Steel Protective Coating	1	0	0	0	1 Square Feet

Element Number	Defect Type	Defect Description	CS	CS Qty	Maint Qty
313	Corrosion	CORROSION WITH LESS THAN 1/16" LOSS. (2" REMAINING).	2	1	Each
515	Effectiveness (Steel Protective Coatings)	BEARING RUSTING.	4	1	1 Square Feet
General Comments					

### Span 189 Beam 2

#### Prestressed Concrete Girder

Element Number	Element Name		Total Qty	CS1 Qty	CS2 Qty	CS3 Qty	CS4 Qty
109	Prestressed Concrete Open Girder/Beam		51	50	1	0	0 Feet

Element Number	Defect Type	Defect Description	CS	CS Qty	Maint Qty
109	Patched Area	36" X 10" X 12" CORNER PATCHED AREA, END DIAPHRAGM, BETWEEN BEAMS 1 AND 2, EAST FACE, AT BENT 188.	2		Feet
109	Patched Area	12" X 12" PATCHED AREA, NORTH FACE, AT BENT 188.	2	1	Feet
General Comments					

### Span 189 Near Bearing

#### Movable Bearing

Element Number	Element Name	Total Qty	CS1 Qty	CS2 Qty	CS3 Qty	CS4 Qty
311	Movable Bearing	1	0	0	1	0 Each
515	Steel Protective Coating	1	0	0	0	1 Square Feet

Element Number	Defect Type	Defect Description	CS	CS Qty	Maint Qty
311	Corrosion	CORROSION WITH LESS THAN 1/16" LOSS. (2" REMAINING).	2	1	Each
515	Effectiveness (Steel Protective Coatings)	BEARING RUSTING.	4	1	1 Square Feet
General Comments					

**Span 189****Far Bearing****Fixed Bearing**

Element Number	Element Name	Total Qty	CS1 Qty	CS2 Qty	CS3 Qty	CS4 Qty	
313	Fixed Bearing	1	0	0	1	0	Each
515	Steel Protective Coating	1	0	0	0	1	Square Feet

Element Number	Defect Type	Defect Description	CS	CS Qty	Maint Qty	
313	Corrosion	CORROSION WITH LESS THAN 1/16" LOSS. (2" REMAINING).	2	1		Each
515	Effectiveness (Steel Protective Coatings)	RUST SCALE, BEARING ASSEMBLY.	4	1	1	Square Feet

**General Comments**

**Span 189****Beam 3****Prestressed Concrete Girder**

Element Number	Element Name	Total Qty	CS1 Qty	CS2 Qty	CS3 Qty	CS4 Qty	
109	Prestressed Concrete Open Girder/Beam	51	49	2	0	0	Feet

Element Number	Defect Type	Defect Description	CS	CS Qty	Maint Qty	
109	Patched Area	24" X 10" X 16" CORNER PATCHED AREA, END DIAPHRAGM, BETWEEN BEAMS 3 AND 4, WEST FACE, AT BENT 189.	2	1		Feet
109	Patched Area	9" X 9" PATCHED AREA, NORTH FACE, AT BENT 188.	2	1		Feet

**General Comments**

**Span 189****Near Bearing****Movable Bearing**

Element Number	Element Name	Total Qty	CS1 Qty	CS2 Qty	CS3 Qty	CS4 Qty	
311	Movable Bearing	1	0	0	1	0	Each
515	Steel Protective Coating	1	0	0	0	1	Square Feet

Element Number	Defect Type	Defect Description	CS	CS Qty	Maint Qty	
311	Corrosion	CORROSION WITH LESS THAN 1/16" LOSS. (2" REMAINING).	2	1		Each
515	Effectiveness (Steel Protective Coatings)	BEARING RUSTING.	4	1	1	Square Feet

**General Comments**

**Span 189****Far Bearing****Fixed Bearing**

Element Number	Element Name	Total Qty	CS1 Qty	CS2 Qty	CS3 Qty	CS4 Qty	
313	Fixed Bearing	1	0	0	1	0	Each
515	Steel Protective Coating	1	0	0	0	1	Square Feet

Element Number	Defect Type	Defect Description	CS	CS Qty	Maint Qty	
313	Corrosion	CORROSION WITH LESS THAN 1/16" LOSS. (2" REMAINING).	2	1		Each

Structure Number: **880007**Inspection Date: **08/31/2020**

<b>515</b>	Effectiveness (Steel Protective Coatings)	RUST SCALE, BEARING ASSEMBLY.	4	1	1	Square Feet
<b>General Comments</b>						

### Span 189 Near Bearing

#### Movable Bearing

Element Number	Element Name		Total Qty	CS1 Qty	CS2 Qty	CS3 Qty	CS4 Qty
311	Movable Bearing		1	0	0	1	0 Each
515	Steel Protective Coating		1	0	0	0	1 Square Feet

Element Number	Defect Type	Defect Description	CS	CS Qty	Maint Qty
311	Corrosion	CORROSION WITH LESS THAN 1/16" LOSS. (2" REMAINING).	2	1	Each
515	Effectiveness (Steel Protective Coatings)	BEARING RUSTING.	4	1	1 Square Feet
General Comments					

### Span 189 Far Bearing

#### Fixed Bearing

Element Number	Element Name	Total Qty	CS1 Qty	CS2 Qty	CS3 Qty	CS4 Qty
313	Fixed Bearing	1	0	0	1	0 Each
515	Steel Protective Coating	1	0	0	0	1 Square Feet

Element Number	Defect Type	Defect Description	CS	CS Qty	Maint Qty
313	Corrosion	CORROSION WITH LESS THAN 1/16" LOSS. (2" REMAINING).	2	1	Each
515	Effectiveness (Steel Protective Coatings)	RUST SCALE, BEARING ASSEMBLY.	4	1	1 Square Feet
General Comments					

### Span 190 Near Bearing

#### Movable Bearing

Element Number	Element Name	Total Qty	CS1 Qty	CS2 Qty	CS3 Qty	CS4 Qty
311	Movable Bearing	1	0	0	1	0 Each
515	Steel Protective Coating	1	0	0	0	1 Square Feet

Element Number	Defect Type	Defect Description	CS	CS Qty	Maint Qty
311	Corrosion	CORROSION WITH LESS THAN 1/16" LOSS. (2" REMAINING).	2	1	Each
515	Effectiveness (Steel Protective Coatings)	BEARING RUSTING.	4	1	1 Square Feet
General Comments					

**Span 190****Far Bearing****Fixed Bearing**

Element Number	Element Name	Total Qty	CS1 Qty	CS2 Qty	CS3 Qty	CS4 Qty	
313	Fixed Bearing	1	0	0	1	0	Each
515	Steel Protective Coating	1	0	0	0	1	Square Feet

Element Number	Defect Type	Defect Description	CS	CS Qty	Maint Qty	
313	Corrosion	RUST SCALE, BEARING ASSEMBLY.	3	1	1	Each
515	Effectiveness (Steel Protective Coatings)	RUST SCALE, BEARING ASSEMBLY.	4	1	1	Square Feet

**General Comments**

**Span 190****Near Bearing****Movable Bearing**

Element Number	Element Name	Total Qty	CS1 Qty	CS2 Qty	CS3 Qty	CS4 Qty	
311	Movable Bearing	1	0	0	1	0	Each
515	Steel Protective Coating	1	0	0	0	1	Square Feet

Element Number	Defect Type	Defect Description	CS	CS Qty	Maint Qty	
311	Corrosion	CORROSION WITH LESS THAN 1/16" LOSS. (2" REMAINING).	2	1		Each
515	Effectiveness (Steel Protective Coatings)	RUST SCALE, BEARING ASSEMBLY.	4	1	1	Square Feet

**General Comments**

**Span 190****Far Bearing****Fixed Bearing**

Element Number	Element Name	Total Qty	CS1 Qty	CS2 Qty	CS3 Qty	CS4 Qty	
313	Fixed Bearing	1	0	0	1	0	Each
515	Steel Protective Coating	1	0	0	0	1	Square Feet

Element Number	Defect Type	Defect Description	CS	CS Qty	Maint Qty	
313	Corrosion	RUST SCALE, BEARING ASSEMBLY.	3	1	1	Each
515	Effectiveness (Steel Protective Coatings)	BEARING RUSTING.	4	1	1	Square Feet

**General Comments**

**Span 190****Near Bearing****Movable Bearing**

Element Number	Element Name	Total Qty	CS1 Qty	CS2 Qty	CS3 Qty	CS4 Qty	
311	Movable Bearing	1	0	0	1	0	Each
515	Steel Protective Coating	1	0	0	0	1	Square Feet

Element Number	Defect Type	Defect Description	CS	CS Qty	Maint Qty	
311	Corrosion	CORROSION WITH LESS THAN 1/16" LOSS. (2" REMAINING).	2	1		Each

Structure Number: **880007**Inspection Date: **08/31/2020**

<b>515</b>	Effectiveness (Steel Protective Coatings)	BEARING RUSTING.	4	1	1	Square Feet
<b>General Comments</b>						

**Span 190 Far Bearing****Fixed Bearing**

Element Number	Element Name	Total Qty	CS1 Qty	CS2 Qty	CS3 Qty	CS4 Qty
313	Fixed Bearing	1	0	0	1	0 Each
515	Steel Protective Coating	1	0	0	0	1 Square Feet

Element Number	Defect Type	Defect Description	CS	CS Qty	Maint Qty
313	Corrosion	CORROSION WITH LESS THAN 1/16" LOSS. (2" REMAINING).	2	1	Each
515	Effectiveness (Steel Protective Coatings)	BEARING RUSTING.	4	1	1 Square Feet
General Comments					

**Span 190 Beam 4****Prestressed Concrete Girder**

Element Number	Element Name		Total Qty	CS1 Qty	CS2 Qty	CS3 Qty	CS4 Qty
109	Prestressed Concrete Open Girder/Beam		51	48	3	0	0 Feet

Element Number	Defect Type	Defect Description	CS	CS Qty	Maint Qty
109	Patched Area	4" DIAMETER PATCHED AREA IN NORTH FACE OF WEB AT BENT 190.	2	1	Feet
109	Patched Area	18" X 8" PATCHED AREA, SOUTH FACE, AT BENT 189.	2	2	Feet
109	Patched Area	6' X 1' PATCHED AREA, EAST FACE OF BENT 189 DIAPHRAGM, BETWEEN BEAMS 3 AND 4.	2		Feet
General Comments					

**Span 190 Near Bearing****Movable Bearing**

Element Number	Element Name	Total Qty	CS1 Qty	CS2 Qty	CS3 Qty	CS4 Qty
311	Movable Bearing	1	0	0	1	0 Each
515	Steel Protective Coating	1	0	0	0	1 Square Feet

Element Number	Defect Type	Defect Description	CS	CS Qty	Maint Qty
311	Corrosion	CORROSION WITH LESS THAN 1/16" LOSS. (2" REMAINING).	2	1	Each
515	Effectiveness (Steel Protective Coatings)	BEARING RUSTING.	4	1	1 Square Feet
General Comments					

**Span 190****Far Bearing****Fixed Bearing**

Element Number	Element Name	Total Qty	CS1 Qty	CS2 Qty	CS3 Qty	CS4 Qty	
313	Fixed Bearing	1	0	0	1	0	Each
515	Steel Protective Coating	1	0	0	0	1	Square Feet

Element Number	Defect Type	Defect Description	CS	CS Qty	Maint Qty	
313	Corrosion	CORROSION WITH LESS THAN 1/16" LOSS. (2" REMAINING).	2	1		Each
515	Effectiveness (Steel Protective Coatings)	RUST SCALE, BEARING ASSEMBLY.	4	1	1	Square Feet

**General Comments**

**Span 191****Left Bridge Rail****Concrete Railing**

Element Number	Element Name	Total Qty	CS1 Qty	CS2 Qty	CS3 Qty	CS4 Qty	
331	Reinforced Concrete Bridge Railing	51	47	3	1	0	Feet

Element Number	Defect Type	Defect Description	CS	CS Qty	Maint Qty	
331	Delamination/Spall	6" X 8" X UP TO 3" SPALL, WITH EXPOSED REINFORCING, TOP NORTHEAST CORNER, 7TH RAIL POST FROM BENT 190.	3	1	1	Feet
331	Delamination/Spall	9" X 2" X 1/2" SPALL ON RIGHT FACE LOCATED ON RAILING 30" FROM POST 8	2	1	1	Feet
331	Delamination/Spall	(2) 4" DIAMETER SPALLS WITH EXPOSED REBAR ON RIGHT FACE LOCATED 2' BEFORE POST 2	2	1	1	Feet
331	Delamination/Spall	4" DIAMETER X 1" DEEP SPALL ON LEFT FACE LOCATED ON RAILING 1' PAST POST 5	2	1	1	Feet

**General Comments**

**Span 191****Beam 1****Prestressed Concrete Girder**

Element Number	Element Name	Total Qty	CS1 Qty	CS2 Qty	CS3 Qty	CS4 Qty	
109	Prestressed Concrete Open Girder/Beam	51	50	0	1	0	Feet

Element Number	Defect Type	Defect Description	CS	CS Qty	Maint Qty	
109	Patched Area	4' X 1' CRACKED PATCHED AREA, WEST FACE OF BENT 191 DIAPHRAGM, BETWEEN BEAMS 1 AND 2.	3	1	4	Feet

**General Comments**

**Span 191****Near Bearing****Movable Bearing**

Element Number	Element Name	Total Qty	CS1 Qty	CS2 Qty	CS3 Qty	CS4 Qty	
311	Movable Bearing	1	0	1	0	0	Each
515	Steel Protective Coating	1	0	0	0	1	Square Feet

Element Number	Defect Type	Defect Description	CS	CS Qty	Maint Qty	
311	Corrosion	CORROSION WITH LESS THAN 1/16" LOSS. (2" REMAINING).	2	1		Each

Structure Number: **880007**Inspection Date: **08/31/2020**

**515** Effectiveness (Steel Protective Coatings) RUST SCALE, BEARING ASSEMBLY. 4 1 1 Square Feet

**General Comments****Span 191 Far Bearing****Fixed Bearing**

Element Number	Element Name	Total Qty	CS1 Qty	CS2 Qty	CS3 Qty	CS4 Qty
313	Fixed Bearing	1	0	1	0	0 Each
515	Steel Protective Coating	1	0	0	0	1 Square Feet

Element Number	Defect Type	Defect Description	CS	CS Qty	Maint Qty
313	Corrosion	CORROSION WITH LESS THAN 1/16" LOSS. (2" REMAINING).	2	1	Each
515	Effectiveness (Steel Protective Coatings)	RUST SCALE, BEARING ASSEMBLY.	4	1	1 Square Feet

**General Comments****Span 191 Beam 2****Prestressed Concrete Girder**

Element Number	Element Name	Total Qty	CS1 Qty	CS2 Qty	CS3 Qty	CS4 Qty
109	Prestressed Concrete Open Girder/Beam	51	50	1	0	0 Feet

Element Number	Defect Type	Defect Description	CS	CS Qty	Maint Qty
109	Patched Area	6' X 1' PATCHED AREA, WEST FACE OF BENT 191 DIAPHRAGM, BETWEEN BEAMS 2 AND 3.	2	1	Feet

**General Comments****Span 191 Near Bearing****Movable Bearing**

Element Number	Element Name	Total Qty	CS1 Qty	CS2 Qty	CS3 Qty	CS4 Qty
311	Movable Bearing	1	0	1	0	0 Each
515	Steel Protective Coating	1	0	0	0	1 Square Feet

Element Number	Defect Type	Defect Description	CS	CS Qty	Maint Qty
311	Corrosion	SURFACE RUST, BEARING ASSEMBLY.	2	1	Each
515	Effectiveness (Steel Protective Coatings)	SURFACE RUST, BEARING ASSEMBLY.	4	1	1 Square Feet

**General Comments****Span 191 Far Bearing****Fixed Bearing**

Element Number	Element Name	Total Qty	CS1 Qty	CS2 Qty	CS3 Qty	CS4 Qty
313	Fixed Bearing	1	0	1	0	0 Each
515	Steel Protective Coating	1	0	0	0	1 Square Feet

Element Number	Defect Type	Defect Description	CS	CS Qty	Maint Qty
----------------	-------------	--------------------	----	--------	-----------



Structure Number: **880007**Inspection Date: **08/31/2020**

<b>313</b>	Corrosion	CORROSION WITH LESS THAN 1/16" LOSS. (2" REMAINING).	2	1	Each
<b>515</b>	Effectiveness (Steel Protective Coatings)	BEARING RUSTING.	4	1	1 Square Feet
<b>General Comments</b>					

**Span 191****Beam 3****Prestressed Concrete Girder**

Element Number	Element Name		Total Qty	CS1 Qty	CS2 Qty	CS3 Qty	CS4 Qty
109	Prestressed Concrete Open Girder/Beam		51	49	2	0	0 Feet

Element Number	Defect Type	Defect Description	CS	CS Qty	Maint Qty
109	Patched Area	2' X 1' PATCHED AREA, WEST FACE OF BENT 191 DIAPHRAGM, BETWEEN BEAMS 3 AND 4.	2	1	Feet
109	Patched Area	3' X 1' PATCHED AREA, EAST FACE OF BENT 190 DIAPHRAGM, BETWEEN BEAMS 2 AND 3.	2	1	Feet
General Comments					

**Span 191****Near Bearing****Movable Bearing**

Element Number	Element Name	Total Qty	CS1 Qty	CS2 Qty	CS3 Qty	CS4 Qty
311	Movable Bearing	1	0	1	0	0 Each
515	Steel Protective Coating	1	0	0	0	1 Square Feet

Element Number	Defect Type	Defect Description	CS	CS Qty	Maint Qty
311	Corrosion	CORROSION WITH LESS THAN 1/16" LOSS. (2" REMAINING).	2	1	Each
515	Effectiveness (Steel Protective Coatings)	BEARING RUSTING.	4	1	1 Square Feet
General Comments					

**Span 191****Far Bearing****Fixed Bearing**

Element Number	Element Name	Total Qty	CS1 Qty	CS2 Qty	CS3 Qty	CS4 Qty
313	Fixed Bearing	1	0	1	0	0 Each
515	Steel Protective Coating	1	0	0	0	1 Square Feet

Element Number	Defect Type	Defect Description	CS	CS Qty	Maint Qty
313	Corrosion	CORROSION WITH LESS THAN 1/16" LOSS. (2" REMAINING).	2	1	Each
515	Effectiveness (Steel Protective Coatings)	BEARING RUSTING.	4	1	1 Square Feet
General Comments					

**Span 191****Beam 4****Prestressed Concrete Girder**

Element Number	Element Name	Total Qty	CS1 Qty	CS2 Qty	CS3 Qty	CS4 Qty	
109	Prestressed Concrete Open Girder/Beam	51	48	3	0	0	Feet

Element Number	Defect Type	Defect Description	CS	CS Qty	Maint Qty	
109	Patched Area	18" X UP TO 12" PATCHED AREA, NORTH FACE, AT BENT 191.	2	2		Feet
109	Delamination/Spall	12" X 6" X 1/2" DEEP SPALL IN BOTTOM FLANGE AT BENT 190	2	1	1	Feet

**General Comments**

**Span 191****Near Bearing****Movable Bearing**

Element Number	Element Name	Total Qty	CS1 Qty	CS2 Qty	CS3 Qty	CS4 Qty	
311	Movable Bearing	1	0	1	0	0	Each
515	Steel Protective Coating	1	0	0	0	1	Square Feet

Element Number	Defect Type	Defect Description	CS	CS Qty	Maint Qty	
311	Corrosion	CORROSION WITH LESS THAN 1/16" LOSS. (2" REMAINING).	2	1		Each
515	Effectiveness (Steel Protective Coatings)	BEARING RUSTING.	4	1	1	Square Feet

**General Comments**

**Span 191****Far Bearing****Fixed Bearing**

Element Number	Element Name	Total Qty	CS1 Qty	CS2 Qty	CS3 Qty	CS4 Qty	
313	Fixed Bearing	1	0	1	0	0	Each
515	Steel Protective Coating	1	0	0	0	1	Square Feet

Element Number	Defect Type	Defect Description	CS	CS Qty	Maint Qty	
313	Corrosion	CORROSION WITH LESS THAN 1/16" LOSS. (2" REMAINING).	2	1		Each
515	Effectiveness (Steel Protective Coatings)	RUST SCALE, BEARING ASSEMBLY.	4	1	1	Square Feet

**General Comments**

**Span 192****Deck****Reinforced Concrete Deck**

Element Number	Element Name	Total Qty	CS1 Qty	CS2 Qty	CS3 Qty	CS4 Qty	
12	Reinforced Concrete Deck	1,479	1,471	8	0	0	Square Feet

Element Number	Defect Type	Defect Description	CS	CS Qty	Maint Qty	
12	Patched Areas	8 SF PATCHED AREA, DECK UNDERSIDE BETWEEN BEAMS 2 AND 3, NEAR BENT 191.	2	8		Square Feet

**General Comments**

**Span 192 Left Bridge Rail****Concrete Railing**

Element Number	Element Name	Total Qty	CS1 Qty	CS2 Qty	CS3 Qty	CS4 Qty
331	Reinforced Concrete Bridge Railing	51	50	1	0	0 Feet

Element Number	Defect Type	Defect Description	CS	CS Qty	Maint Qty
331	Delamination/Spall	2" DIAMETER X UP TO 1/2" SPALL, SOUTH FACE, 9' FROM BENT 192.	2	1	1 Feet
General Comments					

**Span 192 Near Bearing****Movable Bearing**

Element Number	Element Name	Total Qty	CS1 Qty	CS2 Qty	CS3 Qty	CS4 Qty
311	Movable Bearing	1	0	0	1	0 Each
515	Steel Protective Coating	1	0	0	0	1 Square Feet

Element Number	Defect Type	Defect Description	CS	CS Qty	Maint Qty
311	Corrosion	RUST SCALE, BEARING ASSEMBLY.	3	1	1 Each
515	Effectiveness (Steel Protective Coatings)	BEARING RUSTING.	4	1	1 Square Feet
General Comments					

**Span 192 Far Bearing****Fixed Bearing**

Element Number	Element Name	Total Qty	CS1 Qty	CS2 Qty	CS3 Qty	CS4 Qty
313	Fixed Bearing	1	0	1	0	0 Each
515	Steel Protective Coating	1	0	0	0	1 Square Feet

Element Number	Defect Type	Defect Description	CS	CS Qty	Maint Qty
313	Corrosion	CORROSION WITH LESS THAN 1/16" LOSS. (2" REMAINING).	2	1	Each
515	Effectiveness (Steel Protective Coatings)	BEARING RUSTING.	4	1	1 Square Feet
General Comments					

**Span 192 Beam 2****Prestressed Concrete Girder**

Element Number	Element Name		Total Qty	CS1 Qty	CS2 Qty	CS3 Qty	CS4 Qty
109	Prestressed Concrete Open Girder/Beam		51	38	12	1	0 Feet

Element Number	Defect Type	Defect Description	CS	CS Qty	Maint Qty
109	Delamination/Spall	3' WIDE AND 1' TALL AREA OF DELAMINATION IN END DIAPHRAGM IN BAY 1 AT BENT 191.	3	1	1 Feet
109	Patched Area	10" X 8" PATCHED AREA, SOUTH FACE, AT BENT 192.	2	1	Feet
109	Patched Area	2' X 10" PATCHED AREA, BOTTOM FACE, EXTENDING 8" ONTO SOUTH FACE, 12' FROM BENT 191.	2	2	Feet
109	Patched Area	8" X 8" PATCHED AREA, NORTH FACE, AT BENT 191.	2	1	Feet

Structure Number: **880007**Inspection Date: **08/31/2020**

**109** Patched Area 8' X 18" PATCHED AREA, BOTTOM FACE, EXTENDING UP TO 8" ONTO NORTH FACE, 8' FROM BENT 191. 2 8 Feet

**General Comments****Span 192 Near Bearing****Movable Bearing**

Element Number	Element Name	Total Qty	CS1 Qty	CS2 Qty	CS3 Qty	CS4 Qty	
311	Movable Bearing	1	0	1	0	0	Each
515	Steel Protective Coating	1	0	0	0	1	Square Feet

Element Number	Defect Type	Defect Description	CS	CS Qty	Maint Qty	
311	Corrosion	CORROSION WITH LESS THAN 1/16" LOSS. (2" REMAINING).	2	1		Each
515	Effectiveness (Steel Protective Coatings)	RUST SCALE, BEARING ASSEMBLY.	4	1	1	Square Feet

**General Comments****Span 192 Far Bearing****Fixed Bearing**

Element Number	Element Name	Total Qty	CS1 Qty	CS2 Qty	CS3 Qty	CS4 Qty	
313	Fixed Bearing	1	0	1	0	0	Each
515	Steel Protective Coating	1	0	0	0	1	Square Feet

Element Number	Defect Type	Defect Description	CS	CS Qty	Maint Qty	
313	Corrosion	CORROSION WITH LESS THAN 1/16" LOSS. (2" REMAINING).	2	1		Each
515	Effectiveness (Steel Protective Coatings)	BEARING RUSTING.	4	1	1	Square Feet

**General Comments****Span 192 Beam 3****Prestressed Concrete Girder**

Element Number	Element Name	Total Qty	CS1 Qty	CS2 Qty	CS3 Qty	CS4 Qty	
109	Prestressed Concrete Open Girder/Beam	51	48	3	0	0	Feet

Element Number	Defect Type	Defect Description	CS	CS Qty	Maint Qty	
109	Patched Area	3' X 18" PATCHED AREA, BOTTOM FACE, EXTENDING UP TO 8" ONTO NORTH AND SOUTH FACES, AT BENT 192.	2	3		Feet

**General Comments****Span 192 Near Bearing****Movable Bearing**

Element Number	Element Name	Total Qty	CS1 Qty	CS2 Qty	CS3 Qty	CS4 Qty	
311	Movable Bearing	1	0	1	0	0	Each
515	Steel Protective Coating	1	0	0	0	1	Square Feet

Element Number	Defect Type	Defect Description	CS	CS Qty	Maint Qty	
----------------	-------------	--------------------	----	--------	-----------	--

Structure Number: **880007**Inspection Date: **08/31/2020**

311	Corrosion	CORROSION WITH LESS THAN 1/16" LOSS. (2" REMAINING).	2	1	Each
515	Effectiveness (Steel Protective Coatings)	BEARING RUSTING.	4	1	1 Square Feet
<b>General Comments</b>					

**Span 192****Far Bearing****Fixed Bearing**

Element Number	Element Name	Total Qty	CS1 Qty	CS2 Qty	CS3 Qty	CS4 Qty
313	Fixed Bearing	1	0	1	0	0 Each
515	Steel Protective Coating	1	0	0	0	1 Square Feet

Element Number	Defect Type	Defect Description	CS	CS Qty	Maint Qty
313	Corrosion	CORROSION WITH LESS THAN 1/16" LOSS. (2" REMAINING).	2	1	Each
515	Effectiveness (Steel Protective Coatings)	BEARING RUSTING.	4	1	1 Square Feet
General Comments					

**Span 192****Beam 4****Prestressed Concrete Girder**

Element Number	Element Name	Total Qty	CS1 Qty	CS2 Qty	CS3 Qty	CS4 Qty
109	Prestressed Concrete Open Girder/Beam	51	49	2	0	0 Feet

Element Number	Defect Type	Defect Description	CS	CS Qty	Maint Qty
109	Patched Area	1' X 1' PATCHED AREA, EAST FACE OF BENT 191 DIAPHRAGM, BETWEEN BEAMS 3 AND 4.	2	1	Feet
109	Patched Area	8" X 8" PATCHED AREA, NORTH FACE, AT BENT 192.	2	1	Feet
General Comments					

**Span 192****Near Bearing****Movable Bearing**

Element Number	Element Name	Total Qty	CS1 Qty	CS2 Qty	CS3 Qty	CS4 Qty
311	Movable Bearing	1	0	1	0	0 Each
515	Steel Protective Coating	1	0	0	0	1 Square Feet

Element Number	Defect Type	Defect Description	CS	CS Qty	Maint Qty
311	Corrosion	CORROSION WITH LESS THAN 1/16" LOSS. (2" REMAINING).	2	1	Each
515	Effectiveness (Steel Protective Coatings)	BEARING RUSTING.	4	1	1 Square Feet
General Comments					

**Span 192****Far Bearing****Fixed Bearing**

Element Number	Element Name	Total Qty	CS1 Qty	CS2 Qty	CS3 Qty	CS4 Qty	
313	Fixed Bearing	1	0	1	0	0	Each
515	Steel Protective Coating	1	0	0	0	1	Square Feet

Element Number	Defect Type	Defect Description	CS	CS Qty	Maint Qty	
313	Corrosion	CORROSION WITH LESS THAN 1/16" LOSS. (2" REMAINING).	2	1		Each
515	Effectiveness (Steel Protective Coatings)	RUST SCALE, BEARING ASSEMBLY.	4	1	1	Square Feet

**General Comments**

**Span 193****Left Bridge Rail****Concrete Railing**

Element Number	Element Name	Total Qty	CS1 Qty	CS2 Qty	CS3 Qty	CS4 Qty	
331	Reinforced Concrete Bridge Railing	51	50	1	0	0	Feet

Element Number	Defect Type	Defect Description	CS	CS Qty	Maint Qty	
331	Delamination/Spall	3" DIAMETER X UP TO 1/2" SPALL, SOUTH FACE, 4' FROM BENT 192.	2	1	1	Feet

**General Comments**

**Span 193****Near Bearing****Movable Bearing**

Element Number	Element Name	Total Qty	CS1 Qty	CS2 Qty	CS3 Qty	CS4 Qty	
311	Movable Bearing	1	0	0	1	0	Each
515	Steel Protective Coating	1	0	0	0	1	Square Feet

Element Number	Defect Type	Defect Description	CS	CS Qty	Maint Qty	
311	Corrosion	RUST SCALE, BEARING ASSEMBLY.	3	1	1	Each
515	Effectiveness (Steel Protective Coatings)	RUST SCALE, BEARING ASSEMBLY.	4	1	1	Square Feet

**General Comments**

**Span 193****Far Bearing****Fixed Bearing**

Element Number	Element Name	Total Qty	CS1 Qty	CS2 Qty	CS3 Qty	CS4 Qty	
313	Fixed Bearing	1	0	1	0	0	Each
515	Steel Protective Coating	1	0	0	0	1	Square Feet

Element Number	Defect Type	Defect Description	CS	CS Qty	Maint Qty	
313	Corrosion	CORROSION WITH LESS THAN 1/16" LOSS. (2" REMAINING).	2	1		Each
515	Effectiveness (Steel Protective Coatings)	BEARING RUSTING.	4	1	1	Square Feet

**General Comments**

## Beam 2

Element Number	Element Name	Total Qty	CS1 Qty	CS2 Qty	CS3 Qty	CS4 Qty	
109	Prestressed Concrete Open Girder/Beam	51	50	1	0	0	Feet

## General Comments

## Near Bearing

Element Number	Element Name	Total Qty	CS1 Qty	CS2 Qty	CS3 Qty	CS4 Qty	
311	Movable Bearing	1	0	0	1	0	Each
515	Steel Protective Coating	1	0	0	0	1	Square Feet

### General Comments

## Far Bearing

Element Number	Element Name	Total Qty	CS1 Qty	CS2 Qty	CS3 Qty	CS4 Qty	
313	Fixed Bearing	1	0	1	0	0	Each
515	Steel Protective Coating	1	0	0	0	1	Square Feet

### General Comments

## Near Bearing

Element Number	Element Name	Total Qty	CS1 Qty	CS2 Qty	CS3 Qty	CS4 Qty	
311	Movable Bearing	1	0	0	1	0	Each
515	Steel Protective Coating	1	0	0	0	1	Square Feet

### General Comments

## Far Bearing

## Fixed Bearing

### General Comments

## Near Bearing

## Movable Bearing

### General Comments

## Far Bearing

## Fixed Bearing

### General Comments

### Beam 1

## Prestressed Concrete Girder

### General Comments



**Span 194 Near Bearing****Movable Bearing**

Element Number	Element Name	Total Qty	CS1 Qty	CS2 Qty	CS3 Qty	CS4 Qty	
311	Movable Bearing	1	0	1	0	0	Each
515	Steel Protective Coating	1	0	0	0	1	Square Feet

Element Number	Defect Type	Defect Description	CS	CS Qty	Maint Qty	
311	Corrosion	CORROSION WITH LESS THAN 1/16" LOSS. (2" REMAINING).	2	1		Each
515	Effectiveness (Steel Protective Coatings)	BEARING RUSTING.	4	1	1	Square Feet

**General Comments****Span 194 Far Bearing****Fixed Bearing**

Element Number	Element Name	Total Qty	CS1 Qty	CS2 Qty	CS3 Qty	CS4 Qty	
313	Fixed Bearing	1	0	1	0	0	Each
515	Steel Protective Coating	1	0	0	0	1	Square Feet

Element Number	Defect Type	Defect Description	CS	CS Qty	Maint Qty	
313	Corrosion	CORROSION WITH LESS THAN 1/16" LOSS. (2" REMAINING).	2	1		Each
515	Effectiveness (Steel Protective Coatings)	RUST SCALE, BEARING ASSEMBLY.	4	1	1	Square Feet

**General Comments****Span 194 Beam 2****Prestressed Concrete Girder**

Element Number	Element Name	Total Qty	CS1 Qty	CS2 Qty	CS3 Qty	CS4 Qty	
109	Prestressed Concrete Open Girder/Beam	51	48	3	0	0	Feet

Element Number	Defect Type	Defect Description	CS	CS Qty	Maint Qty	
109	Patched Area	3' X 1' PATCHED AREA, EAST FACE OF BENT 193 DIAPHRAGM, BETWEEN BEAMS 1 AND 2.	2	1		Feet
109	Patched Area	5' X 1.5' PATCHED AREA, WEST FACE OF BENT 193 DIAPHRAGM, BETWEEN BEAMS 2 AND 3.	2			Feet
109	Patched Area	18" X 8" PATCHED AREA, NORTH FACE, AT BENT 194.	2	2		Feet

**General Comments****Span 194 Near Bearing****Movable Bearing**

Element Number	Element Name	Total Qty	CS1 Qty	CS2 Qty	CS3 Qty	CS4 Qty	
311	Movable Bearing	1	0	1	0	0	Each
515	Steel Protective Coating	1	0	0	0	1	Square Feet

Element Number	Defect Type	Defect Description	CS	CS Qty	Maint Qty	
----------------	-------------	--------------------	----	--------	-----------	--

Structure Number: **880007**Inspection Date: **08/31/2020**

311	Corrosion	CORROSION WITH LESS THAN 1/16" LOSS. (2" REMAINING).	2	1	Each
515	Effectiveness (Steel Protective Coatings)	RUST SCALE, BEARING ASSEMBLY.	4	1	1 Square Feet
<b>General Comments</b>					

**Span 194****Far Bearing****Fixed Bearing**

Element Number	Element Name	Total Qty	CS1 Qty	CS2 Qty	CS3 Qty	CS4 Qty
313	Fixed Bearing	1	0	1	0	0 Each
515	Steel Protective Coating	1	0	0	0	1 Square Feet

Element Number	Defect Type	Defect Description	CS	CS Qty	Maint Qty
313	Corrosion	CORROSION WITH LESS THAN 1/16" LOSS. (2" REMAINING).	2	1	Each
515	Effectiveness (Steel Protective Coatings)	BEARING RUSTING.	4	1	1 Square Feet
General Comments					

**Span 194****Beam 3****Prestressed Concrete Girder**

Element Number	Element Name		Total Qty	CS1 Qty	CS2 Qty	CS3 Qty	CS4 Qty	
109	Prestressed Concrete Open Girder/Beam		51	47	4	0	0	Feet

Element Number	Defect Type	Defect Description	CS	CS Qty	Maint Qty	
109	Patched Area	6' X 1' PATCHED AREA, EAST FACE OF BENT 193 DIAPHRAGM, BETWEEN BEAMS 2 AND 3.	2			Feet
109	Patched Area	16" X 20" PATCHED AREA, NORTH FACE, AT BENT 194.	2		2	Feet
109	Patched Area	16" X 8" PATCHED AREA, NORTH FACE, AT BENT 193.	2		2	Feet
General Comments						

**Span 194****Near Bearing****Movable Bearing**

Element Number	Element Name		Total Qty	CS1 Qty	CS2 Qty	CS3 Qty	CS4 Qty
311	Movable Bearing		1	0	0	1	0 Each
515	Steel Protective Coating		1	0	0	0	1 Square Feet

Element Number	Defect Type	Defect Description	CS	CS Qty	Maint Qty
311	Corrosion	RUST SCALE, BEARING ASSEMBLY.	3	1	1 Each
515	Effectiveness (Steel Protective Coatings)	BEARING RUSTING.	4	1	1 Square Feet
General Comments					

**Span 194 Far Bearing****Fixed Bearing**

Element Number	Element Name	Total Qty	CS1 Qty	CS2 Qty	CS3 Qty	CS4 Qty	
313	Fixed Bearing	1	0	1	0	0	Each
515	Steel Protective Coating	1	0	0	0	1	Square Feet

Element Number	Defect Type	Defect Description	CS	CS Qty	Maint Qty	
313	Corrosion	CORROSION WITH LESS THAN 1/16" LOSS. (2" REMAINING).	2	1		Each
515	Effectiveness (Steel Protective Coatings)	BEARING RUSTING.	4	1	1	Square Feet

**General Comments**

**Span 194 Beam 4****Prestressed Concrete Girder**

Element Number	Element Name	Total Qty	CS1 Qty	CS2 Qty	CS3 Qty	CS4 Qty	
109	Prestressed Concrete Open Girder/Beam	51	50	1	0	0	Feet

Element Number	Defect Type	Defect Description	CS	CS Qty	Maint Qty	
109	Patched Area	4' X 1' PATCHED AREA, EAST FACE OF BENT 131 DIAPHRAGM, BETWEEN BEAMS 3 AND 4.	2	1		Feet

**General Comments**

**Span 194 Near Bearing****Movable Bearing**

Element Number	Element Name	Total Qty	CS1 Qty	CS2 Qty	CS3 Qty	CS4 Qty	
311	Movable Bearing	1	0	1	0	0	Each
515	Steel Protective Coating	1	0	0	0	1	Square Feet

Element Number	Defect Type	Defect Description	CS	CS Qty	Maint Qty	
311	Corrosion	CORROSION WITH LESS THAN 1/16" LOSS. (2" REMAINING).	2	1		Each
515	Effectiveness (Steel Protective Coatings)	RUST SCALE, BEARING ASSEMBLY.	4	1	1	Square Feet

**General Comments**

**Span 194 Far Bearing****Fixed Bearing**

Element Number	Element Name	Total Qty	CS1 Qty	CS2 Qty	CS3 Qty	CS4 Qty	
313	Fixed Bearing	1	0	1	0	0	Each
515	Steel Protective Coating	1	0	0	0	1	Square Feet

Element Number	Defect Type	Defect Description	CS	CS Qty	Maint Qty	
313	Corrosion	CORROSION WITH LESS THAN 1/16" LOSS. (2" REMAINING).	2	1		Each
515	Effectiveness (Steel Protective Coatings)	BEARING RUSTING.	4	1	1	Square Feet

**General Comments**

**Span 195 Beam 1****Prestressed Concrete Girder**

Element Number	Element Name	Total Qty	CS1 Qty	CS2 Qty	CS3 Qty	CS4 Qty
109	Prestressed Concrete Open Girder/Beam	51	48	3	0	0 Feet

Element Number	Defect Type	Defect Description	CS	CS Qty	Maint Qty
109	Patched Area	6" X 6" PATCHED AREA, WEST FACE OF BENT 195 DIAPHRAGM, BETWEEN BEAMS 1 AND 2.	2	1	Feet
109	Patched Area	16" X 6" PATCHED AREA, NORTH FACE, AT BENT 194.	2	2	Feet

**General Comments**

\

**Span 195 Near Bearing****Movable Bearing**

Element Number	Element Name	Total Qty	CS1 Qty	CS2 Qty	CS3 Qty	CS4 Qty
311	Movable Bearing	1	0	1	0	0 Each
515	Steel Protective Coating	1	0	0	0	1 Square Feet

Element Number	Defect Type	Defect Description	CS	CS Qty	Maint Qty
311	Corrosion	CORROSION WITH LESS THAN 1/16" LOSS. (2" REMAINING).	2	1	Each
515	Effectiveness (Steel Protective Coatings)	RUST SCALE, BEARING ASSEMBLY.	4	1	1 Square Feet

**General Comments****Span 195 Far Bearing****Fixed Bearing**

Element Number	Element Name	Total Qty	CS1 Qty	CS2 Qty	CS3 Qty	CS4 Qty
313	Fixed Bearing	1	0	0	1	0 Each
515	Steel Protective Coating	1	0	0	0	1 Square Feet

Element Number	Defect Type	Defect Description	CS	CS Qty	Maint Qty
313	Corrosion	RUST SCALE, BEARING ASSEMBLY.	3	1	1 Each
515	Effectiveness (Steel Protective Coatings)	BEARING RUSTING.	4	1	1 Square Feet

**General Comments****Span 195 Beam 2****Prestressed Concrete Girder**

Element Number	Element Name	Total Qty	CS1 Qty	CS2 Qty	CS3 Qty	CS4 Qty
109	Prestressed Concrete Open Girder/Beam	51	50	1	0	0 Feet

Element Number	Defect Type	Defect Description	CS	CS Qty	Maint Qty
109	Patched Area	8" X 10" PATCHED AREA, NORTH FACE, AT BENT 195.	2	1	Feet

**General Comments**

**Span 195****Near Bearing****Movable Bearing**

Element Number	Element Name	Total Qty	CS1 Qty	CS2 Qty	CS3 Qty	CS4 Qty	
311	Movable Bearing	1	0	1	0	0	Each
515	Steel Protective Coating	1	0	0	0	1	Square Feet

Element Number	Defect Type	Defect Description	CS	CS Qty	Maint Qty	
311	Corrosion	CORROSION WITH LESS THAN 1/16" LOSS. (2" REMAINING).	2	1		Each
515	Effectiveness (Steel Protective Coatings)	BEARING RUSTING.	4	1	1	Square Feet

**General Comments**

**Span 195****Far Bearing****Fixed Bearing**

Element Number	Element Name	Total Qty	CS1 Qty	CS2 Qty	CS3 Qty	CS4 Qty	
313	Fixed Bearing	1	0	1	0	0	Each
515	Steel Protective Coating	1	0	0	0	1	Square Feet

Element Number	Defect Type	Defect Description	CS	CS Qty	Maint Qty	
313	Corrosion	CORROSION WITH LESS THAN 1/16" LOSS. (2" REMAINING).	2	1		Each
515	Effectiveness (Steel Protective Coatings)	BEARING RUSTING.	4	1	1	Square Feet

**General Comments**

**Span 195****Beam 3****Prestressed Concrete Girder**

Element Number	Element Name	Total Qty	CS1 Qty	CS2 Qty	CS3 Qty	CS4 Qty	
109	Prestressed Concrete Open Girder/Beam	51	48	2	1	0	Feet

Element Number	Defect Type	Defect Description	CS	CS Qty	Maint Qty	
109	Delamination/Spall	10" X 8" X 1/2" SPALL, WITH EXPOSED REINFORCING, WEST FACE OF BENT 195 DIAPHRAGM.	3	1	1	Feet
109	Patched Area	2' X 1' PATCHED AREA, EAST FACE OF BENT 194 DIAPHRAGM, BETWEEN BEAMS 2 AND 3.	2			Feet
109	Patched Area	24" X 8" PATCHED AREA, NORTH FACE, AT BENT 194.	2	2		Feet

**General Comments**

**Span 195****Near Bearing****Movable Bearing**

Element Number	Element Name	Total Qty	CS1 Qty	CS2 Qty	CS3 Qty	CS4 Qty	
311	Movable Bearing	1	0	1	0	0	Each
515	Steel Protective Coating	1	0	0	0	1	Square Feet

Element Number	Defect Type	Defect Description	CS	CS Qty	Maint Qty	
311	Corrosion	CORROSION WITH LESS THAN 1/16" LOSS. (2" REMAINING).	2	1		Each

Structure Number: **880007**Inspection Date: **08/31/2020**

**515** Effectiveness (Steel Protective Coatings) RUST SCALE, BEARING ASSEMBLY. 4 1 1 Square Feet

**General Comments****Span 195 Far Bearing****Fixed Bearing**

Element Number	Element Name	Total Qty	CS1 Qty	CS2 Qty	CS3 Qty	CS4 Qty
313	Fixed Bearing	1	0	1	0	0 Each
515	Steel Protective Coating	1	0	0	0	1 Square Feet

Element Number	Defect Type	Defect Description	CS	CS Qty	Maint Qty
313	Corrosion	CORROSION WITH LESS THAN 1/16" LOSS. (2" REMAINING).	2	1	Each
515	Effectiveness (Steel Protective Coatings)	BEARING RUSTING.	4	1	1 Square Feet

**General Comments****Span 195 Near Bearing****Movable Bearing**

Element Number	Element Name	Total Qty	CS1 Qty	CS2 Qty	CS3 Qty	CS4 Qty
311	Movable Bearing	1	0	1	0	0 Each
515	Steel Protective Coating	1	0	0	0	1 Square Feet

Element Number	Defect Type	Defect Description	CS	CS Qty	Maint Qty
311	Corrosion	CORROSION WITH LESS THAN 1/16" LOSS. (2" REMAINING).	2	1	Each
515	Effectiveness (Steel Protective Coatings)	RUST SCALE, BEARING ASSEMBLY.	4	1	1 Square Feet

**General Comments****Span 195 Far Bearing****Fixed Bearing**

Element Number	Element Name	Total Qty	CS1 Qty	CS2 Qty	CS3 Qty	CS4 Qty
313	Fixed Bearing	1	0	1	0	0 Each
515	Steel Protective Coating	1	0	0	0	1 Square Feet

Element Number	Defect Type	Defect Description	CS	CS Qty	Maint Qty
313	Corrosion	CORROSION WITH LESS THAN 1/16" LOSS. (2" REMAINING).	2	1	Each
515	Effectiveness (Steel Protective Coatings)	BEARING RUSTING.	4	1	1 Square Feet

**General Comments**

## Right Bridge Rail

Element Number	Element Name	Total Qty	CS1 Qty	CS2 Qty	CS3 Qty	CS4 Qty
331	Reinforced Concrete Bridge Railing	51	50	1	0	0 Feet

## General Comments

## Near Bearing

Element Number	Element Name	Total Qty	CS1 Qty	CS2 Qty	CS3 Qty	CS4 Qty	
311	Movable Bearing	1	0	1	0	0	Each
515	Steel Protective Coating	1	0	0	0	1	Square Feet

### General Comments

## Far Bearing

Element Number	Element Name	Total Qty	CS1 Qty	CS2 Qty	CS3 Qty	CS4 Qty	
313	Fixed Bearing	1	0	1	0	0	Each
515	Steel Protective Coating	1	0	0	0	1	Square Feet

### General Comments

## Beam 2

Element Number	Element Name	Total Qty	CS1 Qty	CS2 Qty	CS3 Qty	CS4 Qty
109	Prestressed Concrete Open Girder/Beam	51	48	3	0	0 Feet

### General Comments

**Span 196 Near Bearing****Movable Bearing**

Element Number	Element Name	Total Qty	CS1 Qty	CS2 Qty	CS3 Qty	CS4 Qty
311	Movable Bearing	1	0	1	0	0 Each
515	Steel Protective Coating	1	0	0	0	1 Square Feet

Element Number	Defect Type	Defect Description	CS	CS Qty	Maint Qty
311	Corrosion	CORROSION WITH LESS THAN 1/16" LOSS. (2" REMAINING).	2	1	Each
515	Effectiveness (Steel Protective Coatings)	RUST SCALE, BEARING ASSEMBLY.	4	1	1 Square Feet
<b>General Comments</b>					

**Span 196 Far Bearing****Fixed Bearing**

Element Number	Element Name	Total Qty	CS1 Qty	CS2 Qty	CS3 Qty	CS4 Qty
313	Fixed Bearing	1	0	1	0	0 Each
515	Steel Protective Coating	1	0	0	0	1 Square Feet

Element Number	Defect Type	Defect Description	CS	CS Qty	Maint Qty
313	Corrosion	CORROSION WITH LESS THAN 1/16" LOSS. (2" REMAINING).	2	1	Each
515	Effectiveness (Steel Protective Coatings)	BEARING RUSTING.	4	1	1 Square Feet
<b>General Comments</b>					

**Span 196 Beam 3****Prestressed Concrete Girder**

Element Number	Element Name	Total Qty	CS1 Qty	CS2 Qty	CS3 Qty	CS4 Qty
109	Prestressed Concrete Open Girder/Beam	51	35	16	0	0 Feet

Element Number	Defect Type	Defect Description	CS	CS Qty	Maint Qty
109	Delamination/Spall	3" DIAMETER X 1/2" SPALL, WITH EXPOSED REINFORCING, WEST FACE OF BENT 196 DIAPHRAGM, BETWEEN BEAMS 2 AND 3.	2		1 Feet
109	Patched Area	10" X 8" PATCHED AREA, NORTH FACE, AT BENT 196.	2	1	Feet
109	Patched Area	3' X 6" PATCHED AREA, BOTTOM FACE, EXTENDING UP TO 6" ONTO NORTH FACE, 12' FROM BENT 196.	2	3	Feet
109	Patched Area	12' X 18" PATCHED AREA, BOTTOM FACE, EXTENDING UP TO 6" ONTO NORTH AND SOUTH FACES, NEAR MID SPAN.	2	12	Feet

**General Comments**



**Span 196****Near Bearing****Movable Bearing**

Element Number	Element Name	Total Qty	CS1 Qty	CS2 Qty	CS3 Qty	CS4 Qty	
311	Movable Bearing	1	0	1	0	0	Each
515	Steel Protective Coating	1	0	0	0	1	Square Feet

Element Number	Defect Type	Defect Description	CS	CS Qty	Maint Qty	
311	Corrosion	CORROSION WITH LESS THAN 1/16" LOSS. (2" REMAINING).	2	1		Each
515	Effectiveness (Steel Protective Coatings)	RUST SCALE, BEARING ASSEMBLY.	4	1	1	Square Feet

**General Comments**

**Span 196****Far Bearing****Fixed Bearing**

Element Number	Element Name	Total Qty	CS1 Qty	CS2 Qty	CS3 Qty	CS4 Qty	
313	Fixed Bearing	1	0	0	1	0	Each
515	Steel Protective Coating	1	0	0	0	1	Square Feet

Element Number	Defect Type	Defect Description	CS	CS Qty	Maint Qty	
313	Corrosion	RUST SCALE, BEARING ASSEMBLY.	3	1	1	Each
515	Effectiveness (Steel Protective Coatings)	BEARING RUSTING.	4	1	1	Square Feet

**General Comments**

**Span 196****Beam 4****Prestressed Concrete Girder**

Element Number	Element Name	Total Qty	CS1 Qty	CS2 Qty	CS3 Qty	CS4 Qty	
109	Prestressed Concrete Open Girder/Beam	51	48	3	0	0	Feet

Element Number	Defect Type	Defect Description	CS	CS Qty	Maint Qty	
109	Patched Area	36" X UP TO 18" PATCHED AREA, BOTTOM FACE, EXTENDING UP TO 8" ONTO NORTH FACE, AT BENT 195.	2	3		Feet

**General Comments**

**Span 196****Near Bearing****Movable Bearing**

Element Number	Element Name	Total Qty	CS1 Qty	CS2 Qty	CS3 Qty	CS4 Qty	
311	Movable Bearing	1	0	1	0	0	Each
515	Steel Protective Coating	1	0	0	0	1	Square Feet

Element Number	Defect Type	Defect Description	CS	CS Qty	Maint Qty	
311	Corrosion	CORROSION WITH LESS THAN 1/16" LOSS. (2" REMAINING).	2	1		Each
515	Effectiveness (Steel Protective Coatings)	BEARING RUSTING.	4	1	1	Square Feet

**General Comments**

**Span 196 Far Bearing****Fixed Bearing**

Element Number	Element Name	Total Qty	CS1 Qty	CS2 Qty	CS3 Qty	CS4 Qty
313	Fixed Bearing	1	0	1	0	0 Each
515	Steel Protective Coating	1	0	0	0	1 Square Feet

Element Number	Defect Type	Defect Description	CS	CS Qty	Maint Qty
313	Corrosion	CORROSION WITH LESS THAN 1/16" LOSS. (2" REMAINING).	2	1	Each
515	Effectiveness (Steel Protective Coatings)	RUST SCALE, BEARING ASSEMBLY.	4	1	1 Square Feet
<b>General Comments</b>					

**Span 197 Left Bridge Rail****Concrete Railing**

Element Number	Element Name	Total Qty	CS1 Qty	CS2 Qty	CS3 Qty	CS4 Qty
331	Reinforced Concrete Bridge Railing	51	50	0	1	0 Feet

Element Number	Defect Type	Defect Description	CS	CS Qty	Maint Qty
331	Delamination/Spall	6" X 3" X 2" SPALL AT TOP LEFT CORNER LOCATED ON POST 6	3	1	1 Feet
<b>General Comments</b>					

**Span 197 Beam 1****Prestressed Concrete Girder**

Element Number	Element Name	Total Qty	CS1 Qty	CS2 Qty	CS3 Qty	CS4 Qty
109	Prestressed Concrete Open Girder/Beam	51	48	3	0	0 Feet

Element Number	Defect Type	Defect Description	CS	CS Qty	Maint Qty
109	Patched Area	16" X 8" PATCHED AREAS, NORTH FACE, AT BENT 197.	2	2	Feet
109	Patched Area	6" X 6" PATCHED AREA, SOUTH FACE, AT BENT 196.	2	1	Feet
<b>General Comments</b>					

**Span 197 Near Bearing****Movable Bearing**

Element Number	Element Name	Total Qty	CS1 Qty	CS2 Qty	CS3 Qty	CS4 Qty
311	Movable Bearing	1	0	0	1	0 Each
515	Steel Protective Coating	1	0	0	0	1 Square Feet

Element Number	Defect Type	Defect Description	CS	CS Qty	Maint Qty
311	Corrosion	RUST SCALE, BEARING ASSEMBLY.	3	1	1 Each
515	Effectiveness (Steel Protective Coatings)	BEARING RUSTING.	4	1	1 Square Feet
<b>General Comments</b>					

**Span 197****Far Bearing****Fixed Bearing**

Element Number	Element Name	Total Qty	CS1 Qty	CS2 Qty	CS3 Qty	CS4 Qty	
313	Fixed Bearing	1	0	1	0	0	Each
515	Steel Protective Coating	1	0	0	0	1	Square Feet

Element Number	Defect Type	Defect Description	CS	CS Qty	Maint Qty	
313	Corrosion	CORROSION WITH LESS THAN 1/16" LOSS. (2" REMAINING).	2	1		Each
515	Effectiveness (Steel Protective Coatings)	BEARING RUSTING.	4	1	1	Square Feet

**General Comments**

**Span 197****Beam 2****Prestressed Concrete Girder**

Element Number	Element Name	Total Qty	CS1 Qty	CS2 Qty	CS3 Qty	CS4 Qty	
109	Prestressed Concrete Open Girder/Beam	51	49	2	0	0	Feet

Element Number	Defect Type	Defect Description	CS	CS Qty	Maint Qty	
109	Patched Area	3' X 1' PATCHED AREA, EAST FACE OF BENT 196 DIAPHRAGM, BETWEEN BEAMS 1 AND 2.	2			Feet
109	Patched Area	8" X 8" PATCHED AREAS, NORTH FACE, AT BENT 197.	2	1		Feet
109	Patched Area	UP TO 12" X 10" PATCHED AREAS, NORTH AND SOUTH FACES, AT BENT 196.	2	1		Feet
109	Patched Area	4' X 1' PATCHED AREA, WEST FACE OF BENT 197 DIAPHRAGM, BETWEEN BEAMS 2 AND 3.	2			Feet

**General Comments**

**Span 197****Near Bearing****Movable Bearing**

Element Number	Element Name	Total Qty	CS1 Qty	CS2 Qty	CS3 Qty	CS4 Qty	
311	Movable Bearing	1	0	1	0	0	Each
515	Steel Protective Coating	1	0	0	0	1	Square Feet

Element Number	Defect Type	Defect Description	CS	CS Qty	Maint Qty	
311	Corrosion	CORROSION WITH LESS THAN 1/16" LOSS. (2" REMAINING).	2	1		Each
515	Effectiveness (Steel Protective Coatings)	BEARING RUSTING.	4	1	1	Square Feet

**General Comments**

**Span 197****Far Bearing****Fixed Bearing**

Element Number	Element Name	Total Qty	CS1 Qty	CS2 Qty	CS3 Qty	CS4 Qty	
313	Fixed Bearing	1	0	1	0	0	Each
515	Steel Protective Coating	1	0	0	0	1	Square Feet

Element Number	Defect Type	Defect Description	CS	CS Qty	Maint Qty	
----------------	-------------	--------------------	----	--------	-----------	--

Structure Number: **880007**Inspection Date: **08/31/2020**

313	Corrosion	CORROSION WITH LESS THAN 1/16" LOSS. (2" REMAINING).	2	1	Each
515	Effectiveness (Steel Protective Coatings)	RUST SCALE, BEARING ASSEMBLY.	4	1	1 Square Feet

**General Comments****Span 197****Beam 3****Prestressed Concrete Girder**

Element Number	Element Name	Total Qty	CS1 Qty	CS2 Qty	CS3 Qty	CS4 Qty
109	Prestressed Concrete Open Girder/Beam	51	42	9	0	0 Feet

Element Number	Defect Type	Defect Description	CS	CS Qty	Maint Qty
109	Patched Area	UP TO 12" X 8" PATCHED AREAS, NORTH AND SOUTH FACES, AT BENT 197.	2	1	Feet
109	Patched Area	2' X 1' PATCHED AREA, EAST FACE OF BENT 197 DIAPHRAGM, BETWEEN BEAMS 2 AND 3.	2		Feet
109	Patched Area	3' X 1' PATCHED AREA, EAST FACE OF BENT 197 DIAPHRAGM, BETWEEN BEAMS 3 AND 4.	2		Feet
109	Patched Area	8' X 18" PATCHED AREA, BOTTOM FACE, EXTENDING UP TO 10" ON NORTH AND SOUTH FACES, AT MIDSPAN.	2	8	Feet

**General Comments****Span 197****Near Bearing****Movable Bearing**

Element Number	Element Name	Total Qty	CS1 Qty	CS2 Qty	CS3 Qty	CS4 Qty
311	Movable Bearing	1	0	1	0	0 Each
515	Steel Protective Coating	1	0	0	0	1 Square Feet

Element Number	Defect Type	Defect Description	CS	CS Qty	Maint Qty
311	Corrosion	CORROSION WITH LESS THAN 1/16" LOSS. (2" REMAINING).	2	1	Each
515	Effectiveness (Steel Protective Coatings)	BEARING RUSTING.	4	1	1 Square Feet

**General Comments****Span 197****Far Bearing****Fixed Bearing**

Element Number	Element Name	Total Qty	CS1 Qty	CS2 Qty	CS3 Qty	CS4 Qty
313	Fixed Bearing	1	0	0	1	0 Each
515	Steel Protective Coating	1	0	0	0	1 Square Feet

Element Number	Defect Type	Defect Description	CS	CS Qty	Maint Qty
313	Corrosion	RUST SCALE, BEARING ASSEMBLY.	3	1	1 Each
515	Effectiveness (Steel Protective Coatings)	RUST SCALE, BEARING ASSEMBLY.	4	1	1 Square Feet

**General Comments**

**Span 197****Beam 4****Prestressed Concrete Girder**

Element Number	Element Name	Total Qty	CS1 Qty	CS2 Qty	CS3 Qty	CS4 Qty	
109	Prestressed Concrete Open Girder/Beam	51	44	7	0	0	Feet

Element Number	Defect Type	Defect Description	CS	CS Qty	Maint Qty	
109	Patched Area	6' X 18" PATCHED AREA, BOTTOM FACE, EXTENDING UP TO 10" ON NORTH AND SOUTH FACES, 15' FROM BENT 196.	2	6		Feet
109	Patched Area	12" X 8" PATCHED AREA, NORTH FACE, AT BENT 197.	2	1		Feet

**General Comments****Span 197****Near Bearing****Movable Bearing**

Element Number	Element Name	Total Qty	CS1 Qty	CS2 Qty	CS3 Qty	CS4 Qty	
311	Movable Bearing	1	0	0	1	0	Each
515	Steel Protective Coating	1	0	0	0	1	Square Feet

Element Number	Defect Type	Defect Description	CS	CS Qty	Maint Qty	
311	Corrosion	RUST SCALE, BEARING ASSEMBLY.	3	1	1	Each
515	Effectiveness (Steel Protective Coatings)	BEARING RUSTING.	4	1	1	Square Feet

**General Comments****Span 197****Far Bearing****Fixed Bearing**

Element Number	Element Name	Total Qty	CS1 Qty	CS2 Qty	CS3 Qty	CS4 Qty	
313	Fixed Bearing	1	0	0	1	0	Each
515	Steel Protective Coating	1	0	0	0	1	Square Feet

Element Number	Defect Type	Defect Description	CS	CS Qty	Maint Qty	
313	Corrosion	RUST SCALE, BEARING ASSEMBLY.	3	1	1	Each
515	Effectiveness (Steel Protective Coatings)	BEARING RUSTING.	4	1	1	Square Feet

**General Comments****Span 198****Beam 1****Prestressed Concrete Girder**

Element Number	Element Name	Total Qty	CS1 Qty	CS2 Qty	CS3 Qty	CS4 Qty	
109	Prestressed Concrete Open Girder/Beam	51	49	2	0	0	Feet

Element Number	Defect Type	Defect Description	CS	CS Qty	Maint Qty	
109	Patched Area	3' X 1' PATCHED AREA, WEST FACE OF BENT 198 DIAPHRAGM, BETWEEN BEAMS 1 AND 2.	2	1		Feet
109	Patched Area	UP TO 8" X 8" PATCHED AREAS, NORTH AND SOUTH FACES, AT BENT 197.	2	1		Feet

**General Comments**

**Span 198 Near Bearing****Movable Bearing**

Element Number	Element Name	Total Qty	CS1 Qty	CS2 Qty	CS3 Qty	CS4 Qty
311	Movable Bearing	1	0	1	0	0 Each
515	Steel Protective Coating	1	0	0	0	1 Square Feet

Element Number	Defect Type	Defect Description	CS	CS Qty	Maint Qty
311	Corrosion	CORROSION WITH LESS THAN 1/16" LOSS. (2" REMAINING).	2	1	Each
515	Effectiveness (Steel Protective Coatings)	BEARING RUSTING.	4	1	1 Square Feet
<b>General Comments</b>					

**Span 198 Far Bearing****Fixed Bearing**

Element Number	Element Name	Total Qty	CS1 Qty	CS2 Qty	CS3 Qty	CS4 Qty
313	Fixed Bearing	1	0	1	0	0 Each
515	Steel Protective Coating	1	0	0	0	1 Square Feet

Element Number	Defect Type	Defect Description	CS	CS Qty	Maint Qty
313	Corrosion	CORROSION WITH LESS THAN 1/16" LOSS. (2" REMAINING).	2	1	Each
515	Effectiveness (Steel Protective Coatings)	BEARING RUSTING.	4	1	1 Square Feet
<b>General Comments</b>					

**Span 198 Beam 2****Prestressed Concrete Girder**

Element Number	Element Name	Total Qty	CS1 Qty	CS2 Qty	CS3 Qty	CS4 Qty
109	Prestressed Concrete Open Girder/Beam	51	50	1	0	0 Feet

Element Number	Defect Type	Defect Description	CS	CS Qty	Maint Qty
109	Patched Area	1' X 1' PATCHED AREA, WEST FACE OF BENT 198 DIAPHRAGM, BETWEEN BEAMS 1 AND 2.	2	1	Feet
<b>General Comments</b>					

**Span 198 Near Bearing****Movable Bearing**

Element Number	Element Name	Total Qty	CS1 Qty	CS2 Qty	CS3 Qty	CS4 Qty
311	Movable Bearing	1	0	1	0	0 Each
515	Steel Protective Coating	1	0	0	0	1 Square Feet

Element Number	Defect Type	Defect Description	CS	CS Qty	Maint Qty
311	Corrosion	CORROSION WITH LESS THAN 1/16" LOSS. (2" REMAINING).	2	1	Each
515	Effectiveness (Steel Protective Coatings)	RUST SCALE, BEARING ASSEMBLY.	4	1	1 Square Feet
<b>General Comments</b>					

**Span 198 Far Bearing****Fixed Bearing**

Element Number	Element Name	Total Qty	CS1 Qty	CS2 Qty	CS3 Qty	CS4 Qty	
313	Fixed Bearing	1	0	1	0	0	Each
515	Steel Protective Coating	1	0	0	0	1	Square Feet

Element Number	Defect Type	Defect Description	CS	CS Qty	Maint Qty	
313	Corrosion	CORROSION WITH LESS THAN 1/16" LOSS. (2" REMAINING).	2	1		Each
515	Effectiveness (Steel Protective Coatings)	RUST SCALE, BEARING ASSEMBLY.	4	1	1	Square Feet

**General Comments****Span 198 Beam 3****Prestressed Concrete Girder**

Element Number	Element Name	Total Qty	CS1 Qty	CS2 Qty	CS3 Qty	CS4 Qty	
109	Prestressed Concrete Open Girder/Beam	51	46	5	0	0	Feet

Element Number	Defect Type	Defect Description	CS	CS Qty	Maint Qty	
109	Patched Area	3' X 18" PATCHED AREA, BOTTOM FACE, EXTENDING UP TO 8" ONTO NORTH AND SOUTH FACES, 8' FROM BENT 197.	2	3		Feet
109	Patched Area	UP TO 18" X 12" PATCHED AREAS, NORTH AND SOUTH FACES, AT BENT 197.	2	2		Feet

**General Comments****Span 198 Near Bearing****Movable Bearing**

Element Number	Element Name	Total Qty	CS1 Qty	CS2 Qty	CS3 Qty	CS4 Qty	
311	Movable Bearing	1	0	0	1	0	Each
515	Steel Protective Coating	1	0	0	0	1	Square Feet

Element Number	Defect Type	Defect Description	CS	CS Qty	Maint Qty	
311	Corrosion	RUST SCALE, BEARING ASSEMBLY.	3	1	1	Each
515	Effectiveness (Steel Protective Coatings)	RUST SCALE, BEARING ASSEMBLY.	4	1	1	Square Feet

**General Comments****Span 198 Far Bearing****Fixed Bearing**

Element Number	Element Name	Total Qty	CS1 Qty	CS2 Qty	CS3 Qty	CS4 Qty	
313	Fixed Bearing	1	0	1	0	0	Each
515	Steel Protective Coating	1	0	0	0	1	Square Feet

Element Number	Defect Type	Defect Description	CS	CS Qty	Maint Qty	
313	Corrosion	CORROSION WITH LESS THAN 1/16" LOSS. (2" REMAINING).	2	1		Each

Structure Number: **880007**Inspection Date: **08/31/2020**

**515** Effectiveness (Steel Protective Coatings) RUST SCALE, BEARING ASSEMBLY. 4 1 1 Square Feet

**General Comments****Span 198 Beam 4****Prestressed Concrete Girder**

Element Number	Element Name	Total Qty	CS1 Qty	CS2 Qty	CS3 Qty	CS4 Qty
109	Prestressed Concrete Open Girder/Beam	51	50	1	0	0 Feet

Element Number	Defect Type	Defect Description	CS	CS Qty	Maint Qty
109	Patched Area	12" X 8" PATCHED AREAS, NORTH FACE, AT BENT 197.	2	1	Feet

**General Comments****Span 198 Near Bearing****Movable Bearing**

Element Number	Element Name	Total Qty	CS1 Qty	CS2 Qty	CS3 Qty	CS4 Qty
311	Movable Bearing	1	0	0	1	0 Each
515	Steel Protective Coating	1	0	0	0	1 Square Feet

Element Number	Defect Type	Defect Description	CS	CS Qty	Maint Qty
311	Corrosion	RUST SCALE, BEARING ASSEMBLY.	3	1	1 Each
515	Effectiveness (Steel Protective Coatings)	BEARING RUSTING.	4	1	1 Square Feet

**General Comments****Span 198 Far Bearing****Fixed Bearing**

Element Number	Element Name	Total Qty	CS1 Qty	CS2 Qty	CS3 Qty	CS4 Qty
313	Fixed Bearing	1	0	1	0	0 Each
515	Steel Protective Coating	1	0	0	0	1 Square Feet

Element Number	Defect Type	Defect Description	CS	CS Qty	Maint Qty
313	Corrosion	CORROSION WITH LESS THAN 1/16" LOSS. (2" REMAINING).	2	1	Each
515	Effectiveness (Steel Protective Coatings)	BEARING RUSTING.	4	1	1 Square Feet

**General Comments****Span 199 Beam 1****Prestressed Concrete Girder**

Element Number	Element Name	Total Qty	CS1 Qty	CS2 Qty	CS3 Qty	CS4 Qty
109	Prestressed Concrete Open Girder/Beam	51	46	5	0	0 Feet

Element Number	Defect Type	Defect Description	CS	CS Qty	Maint Qty
109	Patched Area	16" X 8" PATCHED AREA, NORTH FACE, AT BENT 198.	2	2	Feet
109	Patched Area	UP TO 3' X 10" PATCHED AREAS, NORTH AND SOUTH FACES, AT BENT 199.	2	3	Feet



**General Comments****Span 199 Near Bearing****Movable Bearing**

Element Number	Element Name	Total Qty	CS1 Qty	CS2 Qty	CS3 Qty	CS4 Qty
311	Movable Bearing	1	0	0	1	0 Each
515	Steel Protective Coating	1	0	0	0	1 Square Feet

Element Number	Defect Type	Defect Description	CS	CS Qty	Maint Qty
311	Corrosion	RUST SCALE, BEARING ASSEMBLY.	3	1	1 Each
515	Effectiveness (Steel Protective Coatings)	RUST SCALE, BEARING ASSEMBLY.	4	1	1 Square Feet

**General Comments****Span 199 Far Bearing****Fixed Bearing**

Element Number	Element Name	Total Qty	CS1 Qty	CS2 Qty	CS3 Qty	CS4 Qty
313	Fixed Bearing	1	0	1	0	0 Each
515	Steel Protective Coating	1	0	0	0	1 Square Feet

Element Number	Defect Type	Defect Description	CS	CS Qty	Maint Qty
313	Corrosion	LESS THAN 1/16" LOSS.	2	1	Each
515	Effectiveness (Steel Protective Coatings)	RUST SCALE, BEARING ASSEMBLY.	4	1	1 Square Feet

**General Comments****Span 199 Beam 2****Prestressed Concrete Girder**

Element Number	Element Name	Total Qty	CS1 Qty	CS2 Qty	CS3 Qty	CS4 Qty
109	Prestressed Concrete Open Girder/Beam	51	50	1	0	0 Feet

Element Number	Defect Type	Defect Description	CS	CS Qty	Maint Qty
109	Patched Area	8" X 8" PATCHED AREA, NORTH FACE, AT BENT 199.	2	1	Feet

**General Comments****Span 199 Near Bearing****Movable Bearing**

Element Number	Element Name	Total Qty	CS1 Qty	CS2 Qty	CS3 Qty	CS4 Qty
311	Movable Bearing	1	0	1	0	0 Each
515	Steel Protective Coating	1	0	0	0	1 Square Feet

Element Number	Defect Type	Defect Description	CS	CS Qty	Maint Qty
311	Corrosion	LESS THAN 1/16" LOSS.	2	1	Each
515	Effectiveness (Steel Protective Coatings)	RUST SCALE, BEARING ASSEMBLY.	4	1	1 Square Feet

**General Comments**

**Span 199 Far Bearing****Fixed Bearing**

Element Number	Element Name	Total Qty	CS1 Qty	CS2 Qty	CS3 Qty	CS4 Qty	
313	Fixed Bearing	1	0	1	0	0	Each
515	Steel Protective Coating	1	0	0	0	1	Square Feet

Element Number	Defect Type	Defect Description	CS	CS Qty	Maint Qty	
313	Corrosion	LESS THAN 1/16" LOSS.	2	1		Each
515	Effectiveness (Steel Protective Coatings)	RUST SCALE, BEARING ASSEMBLY.	4	1	1	Square Feet

**General Comments****Span 199 Near Bearing****Movable Bearing**

Element Number	Element Name	Total Qty	CS1 Qty	CS2 Qty	CS3 Qty	CS4 Qty	
311	Movable Bearing	1	0	1	0	0	Each
515	Steel Protective Coating	1	0	0	0	1	Square Feet

Element Number	Defect Type	Defect Description	CS	CS Qty	Maint Qty	
311	Corrosion	LESS THAN 1/16" LOSS.	2	1		Each
515	Effectiveness (Steel Protective Coatings)	RUST SCALE, BEARING ASSEMBLY.	4	1	1	Square Feet

**General Comments****Span 199 Far Bearing****Fixed Bearing**

Element Number	Element Name	Total Qty	CS1 Qty	CS2 Qty	CS3 Qty	CS4 Qty	
313	Fixed Bearing	1	0	1	0	0	Each
515	Steel Protective Coating	1	0	0	0	1	Square Feet

Element Number	Defect Type	Defect Description	CS	CS Qty	Maint Qty	
313	Corrosion	LESS THAN 1/16" LOSS.	2	1		Each
515	Effectiveness (Steel Protective Coatings)	RUST SCALE, BEARING ASSEMBLY.	4	1	1	Square Feet

**General Comments****Span 199 Beam 4****Prestressed Concrete Girder**

Element Number	Element Name	Total Qty	CS1 Qty	CS2 Qty	CS3 Qty	CS4 Qty	
109	Prestressed Concrete Open Girder/Beam	51	49	2	0	0	Feet

Element Number	Defect Type	Defect Description	CS	CS Qty	Maint Qty	
109	Patched Area	16" TALL X 16" LONG PATCHED AREA ON NORTH FACE AT BENT 199.	2	2		Feet

**General Comments**

**Span 199 Near Bearing****Movable Bearing**

Element Number	Element Name	Total Qty	CS1 Qty	CS2 Qty	CS3 Qty	CS4 Qty
311	Movable Bearing	1	0	1	0	0 Each
515	Steel Protective Coating	1	0	0	0	1 Square Feet

Element Number	Defect Type	Defect Description	CS	CS Qty	Maint Qty
311	Corrosion	LESS THAN 1/16" LOSS.	2	1	Each
515	Effectiveness (Steel Protective Coatings)	RUST SCALE, BEARING ASSEMBLY.	4	1	1 Square Feet

**General Comments****Span 199 Far Bearing****Fixed Bearing**

Element Number	Element Name	Total Qty	CS1 Qty	CS2 Qty	CS3 Qty	CS4 Qty
313	Fixed Bearing	1	0	1	0	0 Each
515	Steel Protective Coating	1	0	0	0	1 Square Feet

Element Number	Defect Type	Defect Description	CS	CS Qty	Maint Qty
313	Corrosion	LESS THAN 1/16" LOSS.	2	1	Each
515	Effectiveness (Steel Protective Coatings)	RUST SCALE, BEARING ASSEMBLY.	4	1	1 Square Feet

**General Comments****Span 200 Beam 1****Prestressed Concrete Girder**

Element Number	Element Name	Total Qty	CS1 Qty	CS2 Qty	CS3 Qty	CS4 Qty
109	Prestressed Concrete Open Girder/Beam	51	50	1	0	0 Feet

Element Number	Defect Type	Defect Description	CS	CS Qty	Maint Qty
109	Patched Area	12" X 8" PATCHED AREA, SOUTH FACE, AT BENT 200.	2	1	Feet

**General Comments****Span 200 Near Bearing****Movable Bearing**

Element Number	Element Name	Total Qty	CS1 Qty	CS2 Qty	CS3 Qty	CS4 Qty
311	Movable Bearing	1	0	1	0	0 Each
515	Steel Protective Coating	1	0	0	0	1 Square Feet

Element Number	Defect Type	Defect Description	CS	CS Qty	Maint Qty
311	Corrosion	CORROSION WITH LESS THAN 1/16" LOSS. (2" REMAINING).	2	1	Each
515	Effectiveness (Steel Protective Coatings)	BEARING RUSTING.	4	1	1 Square Feet

**General Comments**

**Span 200 Far Bearing****Fixed Bearing**

Element Number	Element Name	Total Qty	CS1 Qty	CS2 Qty	CS3 Qty	CS4 Qty	
313	Fixed Bearing	1	0	1	0	0	Each
515	Steel Protective Coating	1	0	0	0	1	Square Feet

Element Number	Defect Type	Defect Description	CS	CS Qty	Maint Qty	
313	Corrosion	CORROSION WITH LESS THAN 1/16" LOSS. (2" REMAINING).	2	1		Each
515	Effectiveness (Steel Protective Coatings)	RUST SCALE, BEARING ASSEMBLY.	4	1	1	Square Feet

**General Comments****Span 200 Beam 2****Prestressed Concrete Girder**

Element Number	Element Name	Total Qty	CS1 Qty	CS2 Qty	CS3 Qty	CS4 Qty	
109	Prestressed Concrete Open Girder/Beam	51	49	2	0	0	Feet

Element Number	Defect Type	Defect Description	CS	CS Qty	Maint Qty	
109	Patched Area	UP TO 12" X 8" PATCHED AREAS, NORTH AND SOUTH FACES, AT BENT 199.	2	1		Feet
109	Patched Area	UP TO 12" X 10" PATCHED AREAS, NORTH AND SOUTH FACES, AT BENT 200.	2	1		Feet

**General Comments****Span 200 Near Bearing****Movable Bearing**

Element Number	Element Name	Total Qty	CS1 Qty	CS2 Qty	CS3 Qty	CS4 Qty	
311	Movable Bearing	1	0	1	0	0	Each
515	Steel Protective Coating	1	0	0	0	1	Square Feet

Element Number	Defect Type	Defect Description	CS	CS Qty	Maint Qty	
311	Corrosion	CORROSION WITH LESS THAN 1/16" LOSS. (2" REMAINING).	2	1		Each
515	Effectiveness (Steel Protective Coatings)	BEARING RUSTING.	4	1	1	Square Feet

**General Comments****Span 200 Far Bearing****Fixed Bearing**

Element Number	Element Name	Total Qty	CS1 Qty	CS2 Qty	CS3 Qty	CS4 Qty	
313	Fixed Bearing	1	0	1	0	0	Each
515	Steel Protective Coating	1	0	0	0	1	Square Feet

Element Number	Defect Type	Defect Description	CS	CS Qty	Maint Qty	
313	Corrosion	CORROSION WITH LESS THAN 1/16" LOSS. (2" REMAINING).	2	1		Each

Structure Number: **880007**Inspection Date: **08/31/2020**

<b>515</b>	Effectiveness (Steel Protective Coatings)	BEARING RUSTING.	4	1	1 Square Feet
------------	---	------------------	---	---	---------------

**General Comments****Span 200****Beam 3****Prestressed Concrete Girder**

Element Number	Element Name	Total Qty	CS1 Qty	CS2 Qty	CS3 Qty	CS4 Qty
109	Prestressed Concrete Open Girder/Beam	51	48	3	0	0 Feet

Element Number	Defect Type	Defect Description	CS	CS Qty	Maint Qty
109	Delamination/Spall	3" DIAMETER X 1/2" SPALL, WITH EXPOSED REBAR, NORTH FACE, 3' FROM BENT 200.	2	1	1 Feet
109	Patched Area	3' X 1' PATCHED AREA, WEST FACE OF BENT 200 DIAPHRAGM, BETWEEN BEAMS 2 AND 3.	2	1	Feet
109	Patched Area	3' X 1' PATCHED AREA, EAST FACE OF BENT 199 DIAPHRAGM, BETWEEN BEAMS 2 AND 3.	2	1	Feet
109	Patched Area	3' X 1' PATCHED AREA, EAST FACE OF BENT 199 DIAPHRAGM, BETWEEN BEAMS 3 AND 4.	2		Feet

**General Comments****Span 200****Near Bearing****Movable Bearing**

Element Number	Element Name	Total Qty	CS1 Qty	CS2 Qty	CS3 Qty	CS4 Qty
311	Movable Bearing	1	0	1	0	0 Each
515	Steel Protective Coating	1	0	0	0	1 Square Feet

Element Number	Defect Type	Defect Description	CS	CS Qty	Maint Qty
311	Corrosion	CORROSION WITH LESS THAN 1/16" LOSS. (2" REMAINING).	2	1	Each
515	Effectiveness (Steel Protective Coatings)	BEARING RUSTING.	4	1	1 Square Feet

**General Comments****Span 200****Far Bearing****Fixed Bearing**

Element Number	Element Name	Total Qty	CS1 Qty	CS2 Qty	CS3 Qty	CS4 Qty
313	Fixed Bearing	1	0	1	0	0 Each
515	Steel Protective Coating	1	0	0	0	1 Square Feet

Element Number	Defect Type	Defect Description	CS	CS Qty	Maint Qty
313	Corrosion	CORROSION WITH LESS THAN 1/16" LOSS. (2" REMAINING).	2	1	Each
515	Effectiveness (Steel Protective Coatings)	BEARING RUSTING.	4	1	1 Square Feet

**General Comments**

**Span 200****Beam 4****Prestressed Concrete Girder**

Element Number	Element Name	Total Qty	CS1 Qty	CS2 Qty	CS3 Qty	CS4 Qty
109	Prestressed Concrete Open Girder/Beam	51	48	3	0	0 Feet

Element Number	Defect Type	Defect Description	CS	CS Qty	Maint Qty
109	Patched Area	24" X 18" PATCHED AREA, NORTH FACE, AT BENT 199.	2	2	Feet
109	Patched Area	6' X 1' PATCHED AREA, WEST FACE OF BENT 200 DIAPHRAGM, BETWEEN BEAMS 3 AND 4.	2		Feet
109	Patched Area	12" X 10" PATCHED AREA, NORTH FACE, AT BENT 200.	2	1	Feet

**General Comments**

**Span 200****Near Bearing****Movable Bearing**

Element Number	Element Name	Total Qty	CS1 Qty	CS2 Qty	CS3 Qty	CS4 Qty
311	Movable Bearing	1	0	0	1	0 Each
515	Steel Protective Coating	1	0	0	0	1 Square Feet

Element Number	Defect Type	Defect Description	CS	CS Qty	Maint Qty
311	Corrosion	RUST SCALE, BEARING ASSEMBLY.	3	1	1 Each
515	Effectiveness (Steel Protective Coatings)	BEARING RUSTING.	4	1	1 Square Feet

**General Comments**

**Span 200****Far Bearing****Fixed Bearing**

Element Number	Element Name	Total Qty	CS1 Qty	CS2 Qty	CS3 Qty	CS4 Qty
313	Fixed Bearing	1	0	1	0	0 Each
515	Steel Protective Coating	1	0	0	0	1 Square Feet

Element Number	Defect Type	Defect Description	CS	CS Qty	Maint Qty
313	Corrosion	CORROSION WITH LESS THAN 1/16" LOSS. (2" REMAINING).	2	1	Each
515	Effectiveness (Steel Protective Coatings)	BEARING RUSTING.	4	1	1 Square Feet

**General Comments**

**Span 201****Near Bearing****Movable Bearing**

Element Number	Element Name	Total Qty	CS1 Qty	CS2 Qty	CS3 Qty	CS4 Qty
311	Movable Bearing	1	0	1	0	0 Each
515	Steel Protective Coating	1	0	0	0	1 Square Feet

Element Number	Defect Type	Defect Description	CS	CS Qty	Maint Qty
311	Corrosion	CORROSION WITH LESS THAN 1/16" LOSS. (2" REMAINING).	2	1	Each
515	Effectiveness (Steel Protective Coatings)	BEARING RUSTING.	4	1	1 Square Feet

**General Comments****Span 201 Far Bearing****Fixed Bearing**

Element Number	Element Name	Total Qty	CS1 Qty	CS2 Qty	CS3 Qty	CS4 Qty
313	Fixed Bearing	1	0	1	0	0 Each
515	Steel Protective Coating	1	0	0	0	1 Square Feet

Element Number	Defect Type	Defect Description	CS	CS Qty	Maint Qty
313	Corrosion	CORROSION WITH LESS THAN 1/16" LOSS. (2" REMAINING).	2	1	Each
515	Effectiveness (Steel Protective Coatings)	RUST SCALE, BEARING ASSEMBLY.	4	1	1 Square Feet

**General Comments****Span 201 Beam 2****Prestressed Concrete Girder**

Element Number	Element Name	Total Qty	CS1 Qty	CS2 Qty	CS3 Qty	CS4 Qty
109	Prestressed Concrete Open Girder/Beam	51	50	1	0	0 Feet

Element Number	Defect Type	Defect Description	CS	CS Qty	Maint Qty
109	Patched Area	4" X 6" PATCHED AREA, NORTH FACE, AT BENT 201.	2	1	Feet

**General Comments****Span 201 Near Bearing****Movable Bearing**

Element Number	Element Name	Total Qty	CS1 Qty	CS2 Qty	CS3 Qty	CS4 Qty
311	Movable Bearing	1	0	1	0	0 Each
515	Steel Protective Coating	1	0	0	0	1 Square Feet

Element Number	Defect Type	Defect Description	CS	CS Qty	Maint Qty
311	Corrosion	CORROSION WITH LESS THAN 1/16" LOSS. (2" REMAINING).	2	1	Each
515	Effectiveness (Steel Protective Coatings)	BEARING RUSTING.	4	1	1 Square Feet

**General Comments****Span 201 Far Bearing****Fixed Bearing**

Element Number	Element Name	Total Qty	CS1 Qty	CS2 Qty	CS3 Qty	CS4 Qty
313	Fixed Bearing	1	0	1	0	0 Each
515	Steel Protective Coating	1	0	0	0	1 Square Feet

Element Number	Defect Type	Defect Description	CS	CS Qty	Maint Qty
313	Corrosion	CORROSION WITH LESS THAN 1/16" LOSS. (2" REMAINING).	2	1	Each

Structure Number: **880007**Inspection Date: **08/31/2020**

<b>515</b>	Effectiveness (Steel Protective Coatings)	RUST SCALE, BEARING ASSEMBLY.	4	1	1 Square Feet
------------	---	-------------------------------	---	---	---------------

**General Comments****Span 201****Beam 3****Prestressed Concrete Girder**

Element Number	Element Name	Total Qty	CS1 Qty	CS2 Qty	CS3 Qty	CS4 Qty
109	Prestressed Concrete Open Girder/Beam	51	48	3	0	0 Feet

Element Number	Defect Type	Defect Description	CS	CS Qty	Maint Qty
109	Patched Area	36" X 12" PATCHED AREA, NORTH FACE, 3' FROM BENT 200.	2	3	Feet
109	Patched Area	1' X 1' PATCHED AREA, WEST FACE OF BENT 201 DIAPHRAGM, BETWEEN BEAMS 2 AND 3.	2		Feet

**General Comments****Span 201****Near Bearing****Movable Bearing**

Element Number	Element Name	Total Qty	CS1 Qty	CS2 Qty	CS3 Qty	CS4 Qty
311	Movable Bearing	1	0	0	1	0 Each
515	Steel Protective Coating	1	0	0	0	1 Square Feet

Element Number	Defect Type	Defect Description	CS	CS Qty	Maint Qty
311	Corrosion	RUST SCALE, BEARING ASSEMBLY.	3	1	1 Each
515	Effectiveness (Steel Protective Coatings)	RUST SCALE, BEARING ASSEMBLY.	4	1	1 Square Feet

**General Comments****Span 201****Far Bearing****Fixed Bearing**

Element Number	Element Name	Total Qty	CS1 Qty	CS2 Qty	CS3 Qty	CS4 Qty
313	Fixed Bearing	1	0	1	0	0 Each
515	Steel Protective Coating	1	0	0	0	1 Square Feet

Element Number	Defect Type	Defect Description	CS	CS Qty	Maint Qty
313	Corrosion	CORROSION WITH LESS THAN 1/16" LOSS. (2" REMAINING).	2	1	Each
515	Effectiveness (Steel Protective Coatings)	BEARING RUSTING.	4	1	1 Square Feet

**General Comments****Span 201****Beam 4****Prestressed Concrete Girder**

Element Number	Element Name	Total Qty	CS1 Qty	CS2 Qty	CS3 Qty	CS4 Qty
109	Prestressed Concrete Open Girder/Beam	51	50	1	0	0 Feet

Element Number	Defect Type	Defect Description	CS	CS Qty	Maint Qty
----------------	-------------	--------------------	----	--------	-----------



Structure Number: **880007**Inspection Date: **08/31/2020**

**109** Patched Area 12" X 8" PATCHED AREA, NORTH FACE, AT BENT 201. 2 1 Feet

**General Comments****Span 201****Near Bearing****Movable Bearing**

Element Number	Element Name	Total Qty	CS1 Qty	CS2 Qty	CS3 Qty	CS4 Qty	
311	Movable Bearing	1	0	1	0	0	Each
515	Steel Protective Coating	1	0	0	0	1	Square Feet
Element Number	Defect Type	Defect Description	CS	CS Qty	Maint Qty		
311	Corrosion	CORROSION WITH LESS THAN 1/16" LOSS. (2" REMAINING).	2	1			Each
515	Effectiveness (Steel Protective Coatings)	RUST SCALE, BEARING ASSEMBLY.	4	1	1		Square Feet
<b>General Comments</b>							

**Span 201****Far Bearing****Fixed Bearing**

Element Number	Element Name	Total Qty	CS1 Qty	CS2 Qty	CS3 Qty	CS4 Qty	
313	Fixed Bearing	1	0	1	0	0	Each
515	Steel Protective Coating	1	0	0	0	1	Square Feet
Element Number	Defect Type	Defect Description	CS	CS Qty	Maint Qty		
313	Corrosion	CORROSION WITH LESS THAN 1/16" LOSS. (2" REMAINING).	2	1			Each
515	Effectiveness (Steel Protective Coatings)	BEARING RUSTING.	4	1	1		Square Feet
<b>General Comments</b>							

**Span 202****Beam 1****Prestressed Concrete Girder**

Element Number	Element Name	Total Qty	CS1 Qty	CS2 Qty	CS3 Qty	CS4 Qty	
109	Prestressed Concrete Open Girder/Beam	51	49	2	0	0	Feet
Element Number	Defect Type	Defect Description	CS	CS Qty	Maint Qty		
109	Patched Area	4' X 1' PATCHED AREA, EAST FACE OF BENT 201 DIAPHRAGM, BETWEEN BEAMS 1 AND 2.	2	1			Feet
109	Patched Area	12" X 16" PATCHED AREA, NORTH FACE, AT BENT 202.	2	1			Feet
<b>General Comments</b>							

**Span 202****Near Bearing****Movable Bearing**

Element Number	Element Name	Total Qty	CS1 Qty	CS2 Qty	CS3 Qty	CS4 Qty	
311	Movable Bearing	1	0	1	0	0	Each
515	Steel Protective Coating	1	0	0	0	1	Square Feet
Element Number	Defect Type	Defect Description	CS	CS Qty	Maint Qty		

Structure Number: **880007**Inspection Date: **08/31/2020**

311	Corrosion	CORROSION WITH LESS THAN 1/16" LOSS. (2" REMAINING).	2	1	Each
515	Effectiveness (Steel Protective Coatings)	RUST SCALE, BEARING ASSEMBLY.	4	1	1 Square Feet

**General Comments****Span 202****Far Bearing****Fixed Bearing**

Element Number	Element Name	Total Qty	CS1 Qty	CS2 Qty	CS3 Qty	CS4 Qty
313	Fixed Bearing	1	0	1	0	0 Each
515	Steel Protective Coating	1	0	0	0	1 Square Feet

Element Number	Defect Type	Defect Description	CS	CS Qty	Maint Qty
313	Corrosion	CORROSION WITH LESS THAN 1/16" LOSS. (2" REMAINING).	2	1	Each
515	Effectiveness (Steel Protective Coatings)	BEARING RUSTING.	4	1	1 Square Feet

**General Comments****Span 202****Beam 2****Prestressed Concrete Girder**

Element Number	Element Name	Total Qty	CS1 Qty	CS2 Qty	CS3 Qty	CS4 Qty
109	Prestressed Concrete Open Girder/Beam	51	49	2	0	0 Feet

Element Number	Defect Type	Defect Description	CS	CS Qty	Maint Qty
109	Patched Area	2' X 1' PATCHED AREA, EAST FACE OF BENT 201 DIAPHRAGM, BETWEEN BEAMS 2 AND 3.	2	1	Feet
109	Patched Area	2' X 1' PATCHED AREA, WEST FACE OF BENT 202 DIAPHRAGM, BETWEEN BEAMS 2 AND 3.	2	1	Feet

**General Comments****Span 202****Near Bearing****Movable Bearing**

Element Number	Element Name	Total Qty	CS1 Qty	CS2 Qty	CS3 Qty	CS4 Qty
311	Movable Bearing	1	0	1	0	0 Each
515	Steel Protective Coating	1	0	0	0	1 Square Feet

Element Number	Defect Type	Defect Description	CS	CS Qty	Maint Qty
311	Corrosion	CORROSION WITH LESS THAN 1/16" LOSS. (2" REMAINING).	2	1	Each
515	Effectiveness (Steel Protective Coatings)	BEARING RUSTING.	4	1	1 Square Feet

**General Comments**

## Far Bearing

## Fixed Bearing

### General Comments

### Beam 3

## Prestressed Concrete Girder

### General Comments

## Near Bearing

## Movable Bearing

### General Comments

## Far Bearing

## Fixed Bearing

## General Comments

**Span 202****Beam 4****Prestressed Concrete Girder**

Element Number	Element Name	Total Qty	CS1 Qty	CS2 Qty	CS3 Qty	CS4 Qty
109	Prestressed Concrete Open Girder/Beam	51	49	2	0	0 Feet

Element Number	Defect Type	Defect Description	CS	CS Qty	Maint Qty
109	Patched Area	4' X 1' PATCHED AREA, EAST FACE OF BENT 201 DIAPHRAGM, BETWEEN BEAMS 3 AND 4.	2	1	Feet
109	Patched Area	6' X 1' PATCHED AREA, WEST FACE OF BENT 202 DIAPHRAGM, BETWEEN BEAMS 3 AND 4.	2	1	Feet

**General Comments**

**Span 202****Near Bearing****Movable Bearing**

Element Number	Element Name	Total Qty	CS1 Qty	CS2 Qty	CS3 Qty	CS4 Qty
311	Movable Bearing	1	0	1	0	0 Each
515	Steel Protective Coating	1	0	0	0	1 Square Feet

Element Number	Defect Type	Defect Description	CS	CS Qty	Maint Qty
311	Corrosion	CORROSION WITH LESS THAN 1/16" LOSS. (2" REMAINING).	2	1	Each
515	Effectiveness (Steel Protective Coatings)	BEARING RUSTING.	4	1	1 Square Feet

**General Comments**

**Span 202****Far Bearing****Fixed Bearing**

Element Number	Element Name	Total Qty	CS1 Qty	CS2 Qty	CS3 Qty	CS4 Qty
313	Fixed Bearing	1	0	1	0	0 Each
515	Steel Protective Coating	1	0	0	0	1 Square Feet

Element Number	Defect Type	Defect Description	CS	CS Qty	Maint Qty
313	Corrosion	CORROSION WITH LESS THAN 1/16" LOSS. (2" REMAINING).	2	1	Each
515	Effectiveness (Steel Protective Coatings)	BEARING RUSTING.	4	1	1 Square Feet

**General Comments**

**Span 203****Left Bridge Rail****Concrete Railing**

Element Number	Element Name	Total Qty	CS1 Qty	CS2 Qty	CS3 Qty	CS4 Qty
331	Reinforced Concrete Bridge Railing	51	50	0	1	0 Feet

Element Number	Defect Type	Defect Description	CS	CS Qty	Maint Qty
331	Delamination/Spall	5" X 10" X UP TO 4" SPALL, WITH EXPOSED REINFORCING, TOP WEST CORNER, 3RD RAIL POST FROM BENT 202.	3	1	1 Feet

**General Comments**

**Span 203****Beam 1****Prestressed Concrete Girder**

Element Number	Element Name	Total Qty	CS1 Qty	CS2 Qty	CS3 Qty	CS4 Qty	
109	Prestressed Concrete Open Girder/Beam	51	50	1	0	0	Feet

---

Element Number	Defect Type	Defect Description	CS	CS Qty	Maint Qty	
109	Delamination/Spall	3" X 4" X 1/2" SPALL, WITH EXPOSED REINFORCING, NORTH FACE, AT BENT 202.	2	1	1	Feet

**General Comments**

**Span 203****Near Bearing****Movable Bearing**

Element Number	Element Name	Total Qty	CS1 Qty	CS2 Qty	CS3 Qty	CS4 Qty	
311	Movable Bearing	1	0	1	0	0	Each
515	Steel Protective Coating	1	0	0	0	1	Square Feet

---

Element Number	Defect Type	Defect Description	CS	CS Qty	Maint Qty	
311	Corrosion	CORROSION WITH LESS THAN 1/16" LOSS. (2" REMAINING).	2	1		Each
515	Effectiveness (Steel Protective Coatings)	BEARING RUSTING.	4	1	1	Square Feet

**General Comments**

**Span 203****Far Bearing****Fixed Bearing**

Element Number	Element Name	Total Qty	CS1 Qty	CS2 Qty	CS3 Qty	CS4 Qty	
313	Fixed Bearing	1	0	1	0	0	Each
515	Steel Protective Coating	1	0	0	0	1	Square Feet

---

Element Number	Defect Type	Defect Description	CS	CS Qty	Maint Qty	
313	Corrosion	CORROSION WITH LESS THAN 1/16" LOSS. (2" REMAINING).	2	1		Each
515	Effectiveness (Steel Protective Coatings)	BEARING RUSTING.	4	1		Square Feet

**General Comments**

**Span 203****Beam 2****Prestressed Concrete Girder**

Element Number	Element Name	Total Qty	CS1 Qty	CS2 Qty	CS3 Qty	CS4 Qty	
109	Prestressed Concrete Open Girder/Beam	51	50	1	0	0	Feet

---

Element Number	Defect Type	Defect Description	CS	CS Qty	Maint Qty	
109	Patched Area	12" X 8" PATCHED AREA, NORTH FACE, AT BENT 203.	2	1		Feet

**General Comments**

**Span 203****Near Bearing****Movable Bearing**

Element Number	Element Name	Total Qty	CS1 Qty	CS2 Qty	CS3 Qty	CS4 Qty	
311	Movable Bearing	1	0	1	0	0	Each
515	Steel Protective Coating	1	0	0	0	1	Square Feet

Element Number	Defect Type	Defect Description	CS	CS Qty	Maint Qty	
311	Corrosion	CORROSION WITH LESS THAN 1/16" LOSS. (2" REMAINING).	2	1		Each
515	Effectiveness (Steel Protective Coatings)	BEARING RUSTING.	4	1	1	Square Feet

**General Comments**

**Span 203****Far Bearing****Fixed Bearing**

Element Number	Element Name	Total Qty	CS1 Qty	CS2 Qty	CS3 Qty	CS4 Qty	
313	Fixed Bearing	1	0	1	0	0	Each
515	Steel Protective Coating	1	0	0	0	1	Square Feet

Element Number	Defect Type	Defect Description	CS	CS Qty	Maint Qty	
313	Corrosion	CORROSION WITH LESS THAN 1/16" LOSS. (2" REMAINING).	2	1		Each
515	Effectiveness (Steel Protective Coatings)	BEARING RUSTING.	4	1	1	Square Feet

**General Comments**

**Span 203****Beam 3****Prestressed Concrete Girder**

Element Number	Element Name	Total Qty	CS1 Qty	CS2 Qty	CS3 Qty	CS4 Qty	
109	Prestressed Concrete Open Girder/Beam	51	50	1	0	0	Feet

Element Number	Defect Type	Defect Description	CS	CS Qty	Maint Qty	
109	Patched Area	3' X 1' PATCHED AREA, EAST FACE OF BENT 202 DIAPHRAGM, BETWEEN BEAMS 3 AND 4.	2	1		Feet
109	Patched Area	2' X 1' PATCHED AREA, EAST FACE OF BENT 202 DIAPHRAGM, BETWEEN BEAMS 2 AND 3.	2			Feet

**General Comments**

**Span 203****Near Bearing****Movable Bearing**

Element Number	Element Name	Total Qty	CS1 Qty	CS2 Qty	CS3 Qty	CS4 Qty	
311	Movable Bearing	1	0	1	0	0	Each
515	Steel Protective Coating	1	0	0	0	1	Square Feet

Element Number	Defect Type	Defect Description	CS	CS Qty	Maint Qty	
311	Corrosion	CORROSION WITH LESS THAN 1/16" LOSS. (2" REMAINING).	2	1		Each
515	Effectiveness (Steel Protective Coatings)	BEARING RUSTING.	4	1	1	Square Feet

**General Comments****Span 203 Far Bearing****Fixed Bearing**

Element Number	Element Name	Total Qty	CS1 Qty	CS2 Qty	CS3 Qty	CS4 Qty
313	Fixed Bearing	1	0	1	0	0 Each
515	Steel Protective Coating	1	0	0	0	1 Square Feet

Element Number	Defect Type	Defect Description	CS	CS Qty	Maint Qty
313	Corrosion	CORROSION WITH LESS THAN 1/16" LOSS. (2" REMAINING).	2	1	Each
515	Effectiveness (Steel Protective Coatings)	BEARING RUSTING.	4	1	1 Square Feet

**General Comments****Span 203 Beam 4****Prestressed Concrete Girder**

Element Number	Element Name	Total Qty	CS1 Qty	CS2 Qty	CS3 Qty	CS4 Qty
109	Prestressed Concrete Open Girder/Beam	51	50	1	0	0 Feet

Element Number	Defect Type	Defect Description	CS	CS Qty	Maint Qty
109	Patched Area	12" X 8" PATCHED AREA, NORTH FACE, AT BENT 203.	2	1	Feet

**General Comments****Span 203 Near Bearing****Movable Bearing**

Element Number	Element Name	Total Qty	CS1 Qty	CS2 Qty	CS3 Qty	CS4 Qty
311	Movable Bearing	1	0	1	0	0 Each
515	Steel Protective Coating	1	0	0	0	1 Square Feet

Element Number	Defect Type	Defect Description	CS	CS Qty	Maint Qty
311	Corrosion	CORROSION WITH LESS THAN 1/16" LOSS. (2" REMAINING).	2	1	Each
515	Effectiveness (Steel Protective Coatings)	BEARING RUSTING.	4	1	1 Square Feet

**General Comments****Span 203 Far Bearing****Fixed Bearing**

Element Number	Element Name	Total Qty	CS1 Qty	CS2 Qty	CS3 Qty	CS4 Qty
313	Fixed Bearing	1	0	1	0	0 Each
515	Steel Protective Coating	1	0	0	0	1 Square Feet

Element Number	Defect Type	Defect Description	CS	CS Qty	Maint Qty
313	Corrosion	CORROSION WITH LESS THAN 1/16" LOSS. (2" REMAINING).	2	1	Each

Structure Number: **880007**Inspection Date: **08/31/2020**

**515** Effectiveness (Steel Protective Coatings) RUST SCALE, BEARING ASSEMBLY. 4 1 1 Square Feet

**General Comments****Span 204 Beam 1****Prestressed Concrete Girder**

Element Number	Element Name	Total Qty	CS1 Qty	CS2 Qty	CS3 Qty	CS4 Qty
109	Prestressed Concrete Open Girder/Beam	51	50	1	0	0 Feet

Element Number	Defect Type	Defect Description	CS	CS Qty	Maint Qty
109	Exposed Rebar	1' OF EXPOSED REBAR IN WEB AT BENT 203.	2	1	1 Feet

**General Comments****Span 204 Near Bearing****Movable Bearing**

Element Number	Element Name	Total Qty	CS1 Qty	CS2 Qty	CS3 Qty	CS4 Qty
311	Movable Bearing	1	0	1	0	0 Each
515	Steel Protective Coating	1	0	0	0	1 Square Feet

Element Number	Defect Type	Defect Description	CS	CS Qty	Maint Qty
311	Corrosion	CORROSION WITH LESS THAN 1/16" LOSS. (2" REMAINING).	2	1	Each
515	Effectiveness (Steel Protective Coatings)	RUST SCALE, BEARING ASSEMBLY.	4	1	1 Square Feet

**General Comments****Span 204 Far Bearing****Fixed Bearing**

Element Number	Element Name	Total Qty	CS1 Qty	CS2 Qty	CS3 Qty	CS4 Qty
313	Fixed Bearing	1	0	1	0	0 Each
515	Steel Protective Coating	1	0	0	0	1 Square Feet

Element Number	Defect Type	Defect Description	CS	CS Qty	Maint Qty
313	Corrosion	CORROSION WITH LESS THAN 1/16" LOSS. (2" REMAINING).	2	1	Each
515	Effectiveness (Steel Protective Coatings)	BEARING RUSTING.	4	1	1 Square Feet

**General Comments****Span 204 Beam 2****Prestressed Concrete Girder**

Element Number	Element Name	Total Qty	CS1 Qty	CS2 Qty	CS3 Qty	CS4 Qty
109	Prestressed Concrete Open Girder/Beam	51	48	3	0	0 Feet

Element Number	Defect Type	Defect Description	CS	CS Qty	Maint Qty
109	Patched Area	12" X 12" PATCHED AREA, NORTH FACE, AT BENT 204.	2	1	Feet



Structure Number: **880007**Inspection Date: **08/31/2020**

<b>109</b>	Patched Area	6" X 6" PATCHED AREA ON NORTH FACE IN WEB, 1' FROM BENT 203.	2	1	Feet
<b>109</b>	Patched Area	1' X 1' PATCHED AREA, EAST FACE OF BENT 203 DIAPHRAGM, BETWEEN BEAMS 2 AND 3.	2	1	Feet

**General Comments****Span 204****Near Bearing****Movable Bearing**

Element Number	Element Name	Total Qty	CS1 Qty	CS2 Qty	CS3 Qty	CS4 Qty	
311	Movable Bearing	1	0	1	0	0	Each
515	Steel Protective Coating	1	0	0	0	1	Square Feet

---

Element Number	Defect Type	Defect Description	CS	CS Qty	Maint Qty	
<b>311</b>	Corrosion	CORROSION WITH LESS THAN 1/16" LOSS. (2" REMAINING).	2	1		Each
<b>515</b>	Effectiveness (Steel Protective Coatings)	RUST SCALE, BEARING ASSEMBLY.	4	1	1	Square Feet

**General Comments****Span 204****Far Bearing****Fixed Bearing**

Element Number	Element Name	Total Qty	CS1 Qty	CS2 Qty	CS3 Qty	CS4 Qty	
313	Fixed Bearing	1	0	1	0	0	Each
515	Steel Protective Coating	1	0	0	0	1	Square Feet

---

Element Number	Defect Type	Defect Description	CS	CS Qty	Maint Qty	
<b>313</b>	Corrosion	CORROSION WITH LESS THAN 1/16" LOSS. (2" REMAINING).	2	1		Each
<b>515</b>	Effectiveness (Steel Protective Coatings)	RUST SCALE, BEARING ASSEMBLY.	4	1	1	Square Feet

**General Comments****Span 204****Beam 3****Prestressed Concrete Girder**

Element Number	Element Name	Total Qty	CS1 Qty	CS2 Qty	CS3 Qty	CS4 Qty	
109	Prestressed Concrete Open Girder/Beam	51	47	4	0	0	Feet

---

Element Number	Defect Type	Defect Description	CS	CS Qty	Maint Qty	
<b>109</b>	Patched Area	36" X 6" PATCHED AREA, BOTTOM FACE, EXTENDING 6" ONTO NORTH FACE, 4' FROM BENT 203.	2	3		Feet
<b>109</b>	Patched Area	5" DIAMETER PATCHED AREA IN WEB AT BENT 204.	2	1		Feet

**General Comments**

**Span 204****Near Bearing****Movable Bearing**

Element Number	Element Name	Total Qty	CS1 Qty	CS2 Qty	CS3 Qty	CS4 Qty	
311	Movable Bearing	1	0	1	0	0	Each
515	Steel Protective Coating	1	0	0	0	1	Square Feet

Element Number	Defect Type	Defect Description	CS	CS Qty	Maint Qty	
311	Corrosion	CORROSION WITH LESS THAN 1/16" LOSS. (2" REMAINING).	2	1		Each
515	Effectiveness (Steel Protective Coatings)	RUST SCALE, BEARING ASSEMBLY.	4	1	1	Square Feet

**General Comments**

**Span 204****Far Bearing****Fixed Bearing**

Element Number	Element Name	Total Qty	CS1 Qty	CS2 Qty	CS3 Qty	CS4 Qty	
313	Fixed Bearing	1	0	0	1	0	Each
515	Steel Protective Coating	1	0	0	0	1	Square Feet

Element Number	Defect Type	Defect Description	CS	CS Qty	Maint Qty	
313	Corrosion	RUST SCALE, BEARING ASSEMBLY.	3	1	1	Each
515	Effectiveness (Steel Protective Coatings)	RUST SCALE, BEARING ASSEMBLY.	4	1	1	Square Feet

**General Comments**

**Span 204****Beam 4****Prestressed Concrete Girder**

Element Number	Element Name	Total Qty	CS1 Qty	CS2 Qty	CS3 Qty	CS4 Qty	
109	Prestressed Concrete Open Girder/Beam	51	50	1	0	0	Feet

Element Number	Defect Type	Defect Description	CS	CS Qty	Maint Qty	
109	Patched Area	5" DIAMETER PATCHED AREA IN WEB AT BENT 204.	2	1		Feet

**General Comments**

**Span 204****Near Bearing****Movable Bearing**

Element Number	Element Name	Total Qty	CS1 Qty	CS2 Qty	CS3 Qty	CS4 Qty	
311	Movable Bearing	1	0	1	0	0	Each
515	Steel Protective Coating	1	0	0	0	1	Square Feet

Element Number	Defect Type	Defect Description	CS	CS Qty	Maint Qty	
311	Corrosion	CORROSION WITH LESS THAN 1/16" LOSS. (2" REMAINING).	2	1		Each
515	Effectiveness (Steel Protective Coatings)	RUST SCALE, BEARING ASSEMBLY.	4	1	1	Square Feet

**General Comments**

**Span 204****Far Bearing****Fixed Bearing**

Element Number	Element Name	Total Qty	CS1 Qty	CS2 Qty	CS3 Qty	CS4 Qty	
313	Fixed Bearing	1	0	0	1	0	Each
515	Steel Protective Coating	1	0	0	0	1	Square Feet

Element Number	Defect Type	Defect Description	CS	CS Qty	Maint Qty	
313	Corrosion	RUST SCALE, BEARING ASSEMBLY.	3	1	1	Each
515	Effectiveness (Steel Protective Coatings)	BEARING RUSTING.	4	1	1	Square Feet

**General Comments**

**Span 205****Left Bridge Rail****Concrete Railing**

Element Number	Element Name	Total Qty	CS1 Qty	CS2 Qty	CS3 Qty	CS4 Qty	
331	Reinforced Concrete Bridge Railing	51	50	1	0	0	Feet

Element Number	Defect Type	Defect Description	CS	CS Qty	Maint Qty	
331	Delamination/Spall	2" DIAMETER X UP TO 1/2" SPALL, SOUTH FACE, NEAR MID SPAN.	2	1	1	Feet

**General Comments**

**Span 205****Right Bridge Rail****Concrete Railing**

Element Number	Element Name	Total Qty	CS1 Qty	CS2 Qty	CS3 Qty	CS4 Qty	
331	Reinforced Concrete Bridge Railing	51	50	1	0	0	Feet

Element Number	Defect Type	Defect Description	CS	CS Qty	Maint Qty	
331	Delamination/Spall	2" DIAMETER X UP TO 1/2" SPALL, NORTH FACE, NEAR MID SPAN.	2	1	1	Feet

**General Comments**

**Span 205****Beam 1****Prestressed Concrete Girder**

Element Number	Element Name	Total Qty	CS1 Qty	CS2 Qty	CS3 Qty	CS4 Qty	
109	Prestressed Concrete Open Girder/Beam	51	50	1	0	0	Feet

Element Number	Defect Type	Defect Description	CS	CS Qty	Maint Qty	
109	Exposed Prestressing	(PAR) 6" X 6" X 2" DEEP SPALL WITH EXPOSED STRANDS IN BOTTOM FLANGE, SOUTH FACE AT BENT 204	2	1	1	Feet

**General Comments**

**Span 205****Near Bearing****Movable Bearing**

Element Number	Element Name	Total Qty	CS1 Qty	CS2 Qty	CS3 Qty	CS4 Qty	
311	Movable Bearing	1	0	1	0	0	Each
515	Steel Protective Coating	1	0	0	0	1	Square Feet

Element Number	Defect Type	Defect Description	CS	CS Qty	Maint Qty	
311	Corrosion	CORROSION WITH LESS THAN 1/16" LOSS. (2" REMAINING).	2	1		Each
515	Effectiveness (Steel Protective Coatings)	RUST SCALE, BEARING ASSEMBLY.	4	1	1	Square Feet

**General Comments**

**Span 205****Far Bearing****Fixed Bearing**

Element Number	Element Name	Total Qty	CS1 Qty	CS2 Qty	CS3 Qty	CS4 Qty	
313	Fixed Bearing	1	0	1	0	0	Each
515	Steel Protective Coating	1	0	0	0	1	Square Feet

Element Number	Defect Type	Defect Description	CS	CS Qty	Maint Qty	
313	Corrosion	CORROSION WITH LESS THAN 1/16" LOSS. (2" REMAINING).	2	1		Each
515	Effectiveness (Steel Protective Coatings)	RUST SCALE, BEARING ASSEMBLY.	4	1	1	Square Feet

**General Comments**

**Span 205****Beam 2****Prestressed Concrete Girder**

Element Number	Element Name	Total Qty	CS1 Qty	CS2 Qty	CS3 Qty	CS4 Qty	
109	Prestressed Concrete Open Girder/Beam	51	48	3	0	0	Feet

Element Number	Defect Type	Defect Description	CS	CS Qty	Maint Qty	
109	Patched Area	UP TO 16" X 8" PATCHED AREAS, NORTH AND SOUTH FACES, AT BENT 205.	2	2		Feet
109	Patched Area	2' X 1' PATCHED AREA, EAST FACE OF BENT 205 DIAPHRAGM, BETWEEN BEAMS 1 AND 2.	2			Feet
109	Patched Area	1' X 1' PATCHED AREA, EAST FACE OF BENT 205 DIAPHRAGM, BETWEEN BEAMS 2 AND 3.	2			Feet
109	Patched Area	4' X 1' PATCHED AREA, WEST FACE OF BENT 206 DIAPHRAGM, BETWEEN BEAMS 2 AND 3.	2	1		Feet

**General Comments**

**Span 205****Near Bearing****Movable Bearing**

Element Number	Element Name	Total Qty	CS1 Qty	CS2 Qty	CS3 Qty	CS4 Qty	
311	Movable Bearing	1	0	0	1	0	Each
515	Steel Protective Coating	1	0	0	0	1	Square Feet

Element Number	Defect Type	Defect Description	CS	CS Qty	Maint Qty	
----------------	-------------	--------------------	----	--------	-----------	--

Structure Number: **880007**Inspection Date: **08/31/2020**

<b>311</b>	Corrosion	RUST SCALE, BEARING ASSEMBLY.	3	1	1	Each
<b>515</b>	Effectiveness (Steel Protective Coatings)	RUST SCALE, BEARING ASSEMBLY.	4	1	1	Square Feet

**General Comments****Span 205 Far Bearing****Fixed Bearing**

Element Number	Element Name	Total Qty	CS1 Qty	CS2 Qty	CS3 Qty	CS4 Qty
313	Fixed Bearing	1	0	1	0	0 Each
515	Steel Protective Coating	1	0	0	0	1 Square Feet

Element Number	Defect Type	Defect Description	CS	CS Qty	Maint Qty
<b>313</b>	Corrosion	CORROSION WITH LESS THAN 1/16" LOSS. (2" REMAINING).	2	1	Each
<b>515</b>	Effectiveness (Steel Protective Coatings)	BEARING RUSTING.	4	1	1 Square Feet

**General Comments****Span 205 Beam 3****Prestressed Concrete Girder**

Element Number	Element Name	Total Qty	CS1 Qty	CS2 Qty	CS3 Qty	CS4 Qty
109	Prestressed Concrete Open Girder/Beam	51	48	3	0	0 Feet

Element Number	Defect Type	Defect Description	CS	CS Qty	Maint Qty
<b>109</b>	Patched Area	2' X 1' PATCHED AREA, EAST FACE OF BENT 204 DIAPHRAGM, BETWEEN BEAMS 2 AND 3.	2	1	Feet
<b>109</b>	Patched Area	UP TO 14" X 12" PATCHED AREAS, NORTH AND SOUTH FACES, AT BENT 205.	2	2	Feet

**General Comments****Span 205 Near Bearing****Movable Bearing**

Element Number	Element Name	Total Qty	CS1 Qty	CS2 Qty	CS3 Qty	CS4 Qty
311	Movable Bearing	1	0	0	1	0 Each
515	Steel Protective Coating	1	0	0	0	1 Square Feet

Element Number	Defect Type	Defect Description	CS	CS Qty	Maint Qty
<b>311</b>	Corrosion	RUST SCALE, BEARING ASSEMBLY.	3	1	1 Each
<b>515</b>	Effectiveness (Steel Protective Coatings)	RUST SCALE, BEARING ASSEMBLY.	4	1	1 Square Feet

**General Comments**

**Span 205****Far Bearing****Fixed Bearing**

Element Number	Element Name	Total Qty	CS1 Qty	CS2 Qty	CS3 Qty	CS4 Qty	
313	Fixed Bearing	1	0	1	0	0	Each
515	Steel Protective Coating	1	0	0	0	1	Square Feet

Element Number	Defect Type	Defect Description	CS	CS Qty	Maint Qty	
313	Corrosion	CORROSION WITH LESS THAN 1/16" LOSS. (2" REMAINING).	2	1		Each
515	Effectiveness (Steel Protective Coatings)	RUST SCALE, BEARING ASSEMBLY.	4	1	1	Square Feet

**General Comments**

**Span 205****Beam 4****Prestressed Concrete Girder**

Element Number	Element Name	Total Qty	CS1 Qty	CS2 Qty	CS3 Qty	CS4 Qty	
109	Prestressed Concrete Open Girder/Beam	51	49	2	0	0	Feet

Element Number	Defect Type	Defect Description	CS	CS Qty	Maint Qty	
109	Exposed Prestressing	(PAR) 6" X 6" X 2" DEEP SPALL WITH EXPOSED STRANDS IN BOTTOM FLANGE, NORTH FACE AT BENT 205	2	1	1	Feet
109	Patched Area	UP TO 12" X 8" PATCHED AREAS, NORTH AND SOUTH FACES, AT BENT 204.	2	1		Feet

**General Comments**

**Span 205****Near Bearing****Movable Bearing**

Element Number	Element Name	Total Qty	CS1 Qty	CS2 Qty	CS3 Qty	CS4 Qty	
311	Movable Bearing	1	0	0	1	0	Each
515	Steel Protective Coating	1	0	0	0	1	Square Feet

Element Number	Defect Type	Defect Description	CS	CS Qty	Maint Qty	
311	Corrosion	RUST SCALE, BEARING ASSEMBLY.	3	1	1	Each
515	Effectiveness (Steel Protective Coatings)	RUST SCALE, BEARING ASSEMBLY.	4	1	1	Square Feet

**General Comments**

**Span 205****Far Bearing****Fixed Bearing**

Element Number	Element Name	Total Qty	CS1 Qty	CS2 Qty	CS3 Qty	CS4 Qty	
313	Fixed Bearing	1	0	1	0	0	Each
515	Steel Protective Coating	1	0	0	0	1	Square Feet

Element Number	Defect Type	Defect Description	CS	CS Qty	Maint Qty	
313	Corrosion	CORROSION WITH LESS THAN 1/16" LOSS. (2" REMAINING).	2	1		Each
515	Effectiveness (Steel Protective Coatings)	BEARING RUSTING.	4	1	1	Square Feet

**General Comments****Span 206 Right Bridge Rail****Concrete Railing**

Element Number	Element Name	Total Qty	CS1 Qty	CS2 Qty	CS3 Qty	CS4 Qty
331	Reinforced Concrete Bridge Railing	51	50	1	0	0 Feet

Element Number	Defect Type	Defect Description	CS	CS Qty	Maint Qty
331	Delamination/Spall	(2) UP TO 3" X 6" X 1" SPALLS, WITH EXPOSED REINFORCING, NORTH FACE, 6TH RAIL POST FROM BENT 205.	2	1	1 Feet

**General Comments****Span 206 Beam 1****Prestressed Concrete Girder**

Element Number	Element Name	Total Qty	CS1 Qty	CS2 Qty	CS3 Qty	CS4 Qty
109	Prestressed Concrete Open Girder/Beam	51	50	1	0	0 Feet

Element Number	Defect Type	Defect Description	CS	CS Qty	Maint Qty
109	Patched Area	8" X 8" PATCHED AREA, SOUTH FACE, AT BENT 206.	2	1	Feet

**General Comments****Span 206 Near Bearing****Movable Bearing**

Element Number	Element Name	Total Qty	CS1 Qty	CS2 Qty	CS3 Qty	CS4 Qty
311	Movable Bearing	1	0	1	0	0 Each
515	Steel Protective Coating	1	0	0	0	1 Square Feet

Element Number	Defect Type	Defect Description	CS	CS Qty	Maint Qty
311	Corrosion	CORROSION WITH LESS THAN 1/16" LOSS. (2" REMAINING).	2	1	Each
515	Effectiveness (Steel Protective Coatings)	BEARING RUSTING.	4	1	1 Square Feet

**General Comments****Span 206 Far Bearing****Fixed Bearing**

Element Number	Element Name	Total Qty	CS1 Qty	CS2 Qty	CS3 Qty	CS4 Qty
313	Fixed Bearing	1	0	1	0	0 Each
515	Steel Protective Coating	1	0	0	0	1 Square Feet

Element Number	Defect Type	Defect Description	CS	CS Qty	Maint Qty
313	Corrosion	CORROSION WITH LESS THAN 1/16" LOSS. (2" REMAINING).	2	1	Each
515	Effectiveness (Steel Protective Coatings)	BEARING RUSTING.	4	1	1 Square Feet

**General Comments**

**Span 206****Beam 2****Prestressed Concrete Girder**

Element Number	Element Name	Total Qty	CS1 Qty	CS2 Qty	CS3 Qty	CS4 Qty
109	Prestressed Concrete Open Girder/Beam	51	50	1	0	0 Feet

Element Number	Defect Type	Defect Description	CS	CS Qty	Maint Qty
109	Patched Area	12" X 10" PATCHED AREA, SOUTH FACE, AT BENT 206.	2	1	Feet
General Comments					

**Span 206****Near Bearing****Movable Bearing**

Element Number	Element Name	Total Qty	CS1 Qty	CS2 Qty	CS3 Qty	CS4 Qty
311	Movable Bearing	1	0	1	0	0 Each
515	Steel Protective Coating	1	0	0	0	1 Square Feet

Element Number	Defect Type	Defect Description	CS	CS Qty	Maint Qty
311	Corrosion	CORROSION WITH LESS THAN 1/16" LOSS. (2" REMAINING).	2	1	Each
515	Effectiveness (Steel Protective Coatings)	BEARING RUSTING.	4	1	1 Square Feet
General Comments					

**Span 206****Far Bearing****Fixed Bearing**

Element Number	Element Name	Total Qty	CS1 Qty	CS2 Qty	CS3 Qty	CS4 Qty
313	Fixed Bearing	1	0	0	1	0 Each
515	Steel Protective Coating	1	0	0	0	1 Square Feet

Element Number	Defect Type	Defect Description	CS	CS Qty	Maint Qty
313	Corrosion	RUST SCALE, BEARING ASSEMBLY.	3	1	1 Each
515	Effectiveness (Steel Protective Coatings)	BEARING RUSTING.	4	1	1 Square Feet
General Comments					

**Span 206****Beam 3****Prestressed Concrete Girder**

Element Number	Element Name	Total Qty	CS1 Qty	CS2 Qty	CS3 Qty	CS4 Qty
109	Prestressed Concrete Open Girder/Beam	51	50	1	0	0 Feet

Element Number	Defect Type	Defect Description	CS	CS Qty	Maint Qty
109	Delamination/Spall	4" DIAMETER SPALL WITH EXPOSED REBAR IN WEB AT BENT 206	2	1	1 Feet
General Comments					



**Span 206****Near Bearing****Movable Bearing**

Element Number	Element Name	Total Qty	CS1 Qty	CS2 Qty	CS3 Qty	CS4 Qty	
311	Movable Bearing	1	0	1	0	0	Each
515	Steel Protective Coating	1	0	0	0	1	Square Feet

---

Element Number	Defect Type	Defect Description	CS	CS Qty	Maint Qty	
311	Corrosion	CORROSION WITH LESS THAN 1/16" LOSS. (2" REMAINING).	2	1		Each
515	Effectiveness (Steel Protective Coatings)	BEARING RUSTING.	4	1	1	Square Feet

---

**General Comments**

**Span 206****Far Bearing****Fixed Bearing**

Element Number	Element Name	Total Qty	CS1 Qty	CS2 Qty	CS3 Qty	CS4 Qty	
313	Fixed Bearing	1	0	1	0	0	Each
515	Steel Protective Coating	1	0	0	0	1	Square Feet

---

Element Number	Defect Type	Defect Description	CS	CS Qty	Maint Qty	
313	Corrosion	CORROSION WITH LESS THAN 1/16" LOSS. (2" REMAINING).	2	1		Each
515	Effectiveness (Steel Protective Coatings)	BEARING RUSTING.	4	1	1	Square Feet

---

**General Comments**

**Span 206****Near Bearing****Movable Bearing**

Element Number	Element Name	Total Qty	CS1 Qty	CS2 Qty	CS3 Qty	CS4 Qty	
311	Movable Bearing	1	0	0	1	0	Each
515	Steel Protective Coating	1	0	0	0	1	Square Feet

---

Element Number	Defect Type	Defect Description	CS	CS Qty	Maint Qty	
311	Corrosion	RUST SCALE, BEARING ASSEMBLY.	3	1	1	Each
515	Effectiveness (Steel Protective Coatings)	BEARING RUSTING.	4	1	1	Square Feet

---

**General Comments**

**Span 206****Far Bearing****Fixed Bearing**

Element Number	Element Name	Total Qty	CS1 Qty	CS2 Qty	CS3 Qty	CS4 Qty	
313	Fixed Bearing	1	0	1	0	0	Each
515	Steel Protective Coating	1	0	0	0	1	Square Feet

---

Element Number	Defect Type	Defect Description	CS	CS Qty	Maint Qty	
313	Corrosion	CORROSION WITH LESS THAN 1/16" LOSS. (2" REMAINING).	2	1		Each

Structure Number: **880007**Inspection Date: **08/31/2020**

<b>515</b>	Effectiveness (Steel Protective Coatings)	BEARING RUSTING.	4	1	1	Square Feet
<b>General Comments</b>						

**Span 207 Deck****Reinforced Concrete Deck**

Element Number	Element Name	Total Qty	CS1 Qty	CS2 Qty	CS3 Qty	CS4 Qty
12	Reinforced Concrete Deck	1,479	1,478	1	0	0 Square Feet

Element Number	Defect Type	Defect Description	CS	CS Qty	Maint Qty
12	Delamination/Spall	12" X 10" DELAMINATION, DECK UNDERSIDE, BETWEEN BEAMS 3 AND 4, NEAR BENT 207.	2	1	1 Square Feet
General Comments					

**Span 207 Beam 1****Prestressed Concrete Girder**

Element Number	Element Name	Total Qty	CS1 Qty	CS2 Qty	CS3 Qty	CS4 Qty
109	Prestressed Concrete Open Girder/Beam	51	49	2	0	0 Feet

Element Number	Defect Type	Defect Description	CS	CS Qty	Maint Qty
109	Patched Area	14" X 12" PATCHED AREA, SOUTH FACE, AT BENT 207.	2	2	Feet
General Comments					

**Span 207 Near Bearing****Movable Bearing**

Element Number	Element Name	Total Qty	CS1 Qty	CS2 Qty	CS3 Qty	CS4 Qty
311	Movable Bearing	1	0	1	0	0 Each
515	Steel Protective Coating	1	0	0	0	1 Square Feet

Element Number	Defect Type	Defect Description	CS	CS Qty	Maint Qty
311	Corrosion	CORROSION WITH LESS THAN 1/16" LOSS. (2" REMAINING).	2	1	Each
515	Effectiveness (Steel Protective Coatings)	BEARING RUSTING.	4	1	1 Square Feet
General Comments					

**Span 207 Far Bearing****Fixed Bearing**

Element Number	Element Name	Total Qty	CS1 Qty	CS2 Qty	CS3 Qty	CS4 Qty
313	Fixed Bearing	1	0	1	0	0 Each
515	Steel Protective Coating	1	0	0	0	1 Square Feet

Element Number	Defect Type	Defect Description	CS	CS Qty	Maint Qty
313	Corrosion	CORROSION WITH LESS THAN 1/16" LOSS. (2" REMAINING).	2	1	Each
515	Effectiveness (Steel Protective Coatings)	RUST SCALE, BEARING ASSEMBLY.	4	1	1 Square Feet

**General Comments****Span 207****Beam 2****Prestressed Concrete Girder**

Element Number	Element Name	Total Qty	CS1 Qty	CS2 Qty	CS3 Qty	CS4 Qty
109	Prestressed Concrete Open Girder/Beam	51	48	3	0	0 Feet

Element Number	Defect Type	Defect Description	CS	CS Qty	Maint Qty
109	Patched Area	12" X 12" PATCHED AREA, NORTH FACE, 3' FROM BENT 207.	2	1	Feet
109	Patched Area	24" X 12" PATCHED AREA, SOUTH FACE, AT BENT 206.	2	2	Feet

**General Comments****Span 207****Near Bearing****Movable Bearing**

Element Number	Element Name	Total Qty	CS1 Qty	CS2 Qty	CS3 Qty	CS4 Qty
311	Movable Bearing	1	0	1	0	0 Each
515	Steel Protective Coating	1	0	0	0	1 Square Feet

Element Number	Defect Type	Defect Description	CS	CS Qty	Maint Qty
311	Corrosion	CORROSION WITH LESS THAN 1/16" LOSS. (2" REMAINING).	2	1	Each
515	Effectiveness (Steel Protective Coatings)	RUST SCALE, BEARING ASSEMBLY.	4	1	1 Square Feet

**General Comments****Span 207****Far Bearing****Fixed Bearing**

Element Number	Element Name	Total Qty	CS1 Qty	CS2 Qty	CS3 Qty	CS4 Qty
313	Fixed Bearing	1	0	1	0	0 Each
515	Steel Protective Coating	1	0	0	0	1 Square Feet

Element Number	Defect Type	Defect Description	CS	CS Qty	Maint Qty
313	Corrosion	CORROSION WITH LESS THAN 1/16" LOSS. (2" REMAINING).	2	1	Each
515	Effectiveness (Steel Protective Coatings)	RUST SCALE, BEARING ASSEMBLY.	4	1	1 Square Feet

**General Comments****Span 207****Beam 3****Prestressed Concrete Girder**

Element Number	Element Name	Total Qty	CS1 Qty	CS2 Qty	CS3 Qty	CS4 Qty
109	Prestressed Concrete Open Girder/Beam	51	49	2	0	0 Feet

Element Number	Defect Type	Defect Description	CS	CS Qty	Maint Qty
109	Patched Area	3" DIAMETER PATCHED AREA, NORTH FACE, 3' FROM BENT 207.	2	1	Feet

Structure Number: **880007**Inspection Date: **08/31/2020**

**109** Exposed Prestressing (PAR) 6" X 6" X 2" DEEP SPALL WITH EXPOSED STRANDS 2 1 1 Feet  
IN BOTTOM FLANGE, NORTH FACE AT BENT 206

**General Comments****Span 207 Near Bearing****Movable Bearing**

Element Number	Element Name	Total Qty	CS1 Qty	CS2 Qty	CS3 Qty	CS4 Qty
311	Movable Bearing	1	0	0	1	0 Each
515	Steel Protective Coating	1	0	0	0	1 Square Feet

Element Number	Defect Type	Defect Description	CS	CS Qty	Maint Qty
311	Connection	RUST SCALE, BEARING ASSEMBLY.	3	1	1 Each
515	Effectiveness (Steel Protective Coatings)	RUST SCALE, BEARING ASSEMBLY.	4	1	1 Square Feet

**General Comments****Span 207 Far Bearing****Fixed Bearing**

Element Number	Element Name	Total Qty	CS1 Qty	CS2 Qty	CS3 Qty	CS4 Qty
313	Fixed Bearing	1	0	1	0	0 Each
515	Steel Protective Coating	1	0	0	0	1 Square Feet

Element Number	Defect Type	Defect Description	CS	CS Qty	Maint Qty
313	Corrosion	CORROSION WITH LESS THAN 1/16" LOSS. (2" REMAINING).	2	1	Each
515	Effectiveness (Steel Protective Coatings)	RUST SCALE, BEARING ASSEMBLY.	4	1	1 Square Feet

**General Comments****Span 207 Near Bearing****Movable Bearing**

Element Number	Element Name	Total Qty	CS1 Qty	CS2 Qty	CS3 Qty	CS4 Qty
311	Movable Bearing	1	0	0	1	0 Each
515	Steel Protective Coating	1	0	0	0	1 Square Feet

Element Number	Defect Type	Defect Description	CS	CS Qty	Maint Qty
311	Corrosion	CORROSION WITH LESS THAN 1/16" LOSS. (2" REMAINING).	2	1	Each
515	Effectiveness (Steel Protective Coatings)	BEARING RUSTING.	4	1	1 Square Feet

**General Comments**

**Span 207****Far Bearing****Fixed Bearing**

Element Number	Element Name	Total Qty	CS1 Qty	CS2 Qty	CS3 Qty	CS4 Qty	
313	Fixed Bearing	1	0	0	1	0	Each
515	Steel Protective Coating	1	0	0	0	1	Square Feet

Element Number	Defect Type	Defect Description	CS	CS Qty	Maint Qty	
313	Corrosion	CORROSION WITH LESS THAN 1/16" LOSS. (2" REMAINING).	2	1		Each
515	Effectiveness (Steel Protective Coatings)	BEARING RUSTING.	4	1	1	Square Feet

**General Comments**

**Span 208****Deck****Reinforced Concrete Deck**

Element Number	Element Name	Total Qty	CS1 Qty	CS2 Qty	CS3 Qty	CS4 Qty	
12	Reinforced Concrete Deck	1,479	1,477	0	2	0	Square Feet

Element Number	Defect Type	Defect Description	CS	CS Qty	Maint Qty	
12	Delamination/Spall	16" DIAMETER X 2" DEEP SPALL IN UNDERSIDE OF DECK, 5' FROM BENT 207, ADJACENT TO BEAM 4	3	2	2	Square Feet

**General Comments**

**Span 208****Right Bridge Rail****Concrete Railing**

Element Number	Element Name	Total Qty	CS1 Qty	CS2 Qty	CS3 Qty	CS4 Qty	
331	Reinforced Concrete Bridge Railing	51	50	0	1	0	Feet

Element Number	Defect Type	Defect Description	CS	CS Qty	Maint Qty	
331	Delamination/Spall	6" X 4" X UP TO 3" SPALL, WITH EXPOSED REINFORCING, TOP SOUTHEAST CORNER, 3RD RAIL POST FROM BENT 207.	3	1	1	Feet

**General Comments**

**Span 208****Beam 1****Prestressed Concrete Girder**

Element Number	Element Name	Total Qty	CS1 Qty	CS2 Qty	CS3 Qty	CS4 Qty	
109	Prestressed Concrete Open Girder/Beam	51	49	2	0	0	Feet

Element Number	Defect Type	Defect Description	CS	CS Qty	Maint Qty	
109	Patched Area	8" X 8" PATCHED AREA, SOUTH FACE, AT BENT 208.	2	1		Feet
109	Patched Area	2' X 1' PATCHED AREA, EAST FACE OF BENT 208 DIAPHRAGM, BETWEEN BEAMS 1 AND 2.	2			Feet
109	Patched Area	3' X 1' PATCHED AREA, WEST FACE OF BENT 207 DIAPHRAGM, BETWEEN BEAMS 3 AND 4.	2	1		Feet

**General Comments**

**Span 208****Near Bearing****Movable Bearing**

Element Number	Element Name	Total Qty	CS1 Qty	CS2 Qty	CS3 Qty	CS4 Qty	
311	Movable Bearing	1	0	1	0	0	Each
515	Steel Protective Coating	1	0	0	0	1	Square Feet

Element Number	Defect Type	Defect Description	CS	CS Qty	Maint Qty	
311	Corrosion	CORROSION WITH LESS THAN 1/16" LOSS. (2" REMAINING).	2	1		Each
515	Effectiveness (Steel Protective Coatings)	RUST SCALE, BEARING ASSEMBLY.	4	1	1	Square Feet

**General Comments**

**Span 208****Far Bearing****Fixed Bearing**

Element Number	Element Name	Total Qty	CS1 Qty	CS2 Qty	CS3 Qty	CS4 Qty	
313	Fixed Bearing	1	0	1	0	0	Each
515	Steel Protective Coating	1	0	0	0	1	Square Feet

Element Number	Defect Type	Defect Description	CS	CS Qty	Maint Qty	
313	Corrosion	CORROSION WITH LESS THAN 1/16" LOSS. (2" REMAINING).	2	1		Each
515	Effectiveness (Steel Protective Coatings)	BEARING RUSTING.	4	1	1	Square Feet

**General Comments**

**Span 208****Beam 2****Prestressed Concrete Girder**

Element Number	Element Name	Total Qty	CS1 Qty	CS2 Qty	CS3 Qty	CS4 Qty	
109	Prestressed Concrete Open Girder/Beam	51	49	2	0	0	Feet

Element Number	Defect Type	Defect Description	CS	CS Qty	Maint Qty	
109	Patched Area	12" X 6" PATCHED AREA, NORTH FACE, AT BENT 208.	2	1		Feet
109	Patched Area	12" X 8" PATCHED AREA, NORTH FACE, AT BENT 207.	2	1		Feet
109	Patched Area	2' X 1' PATCHED AREA, EAST FACE OF BENT 207 DIAPHRAGM, BETWEEN BEAMS 1 AND 2.	2			Feet

**General Comments**

**Span 208****Near Bearing****Movable Bearing**

Element Number	Element Name	Total Qty	CS1 Qty	CS2 Qty	CS3 Qty	CS4 Qty	
311	Movable Bearing	1	0	1	0	0	Each
515	Steel Protective Coating	1	0	0	0	1	Square Feet

Element Number	Defect Type	Defect Description	CS	CS Qty	Maint Qty	
311	Corrosion	CORROSION WITH LESS THAN 1/16" LOSS. (2" REMAINING).	2	1		Each

Structure Number: **880007**Inspection Date: **08/31/2020**

<b>515</b>	Effectiveness (Steel Protective Coatings)	BEARING RUSTING.	4	1	1	Square Feet
<b>General Comments</b>						

### Span 208 Far Bearing

#### Fixed Bearing

Element Number	Element Name	Total Qty	CS1 Qty	CS2 Qty	CS3 Qty	CS4 Qty
313	Fixed Bearing	1	0	0	1	0 Each
515	Steel Protective Coating	1	0	0	0	1 Square Feet

Element Number	Defect Type	Defect Description	CS	CS Qty	Maint Qty
313	Corrosion	RUST SCALE, BEARING ASSEMBLY.	3	1	1 Each
515	Effectiveness (Steel Protective Coatings)	RUST SCALE, BEARING ASSEMBLY.	4	1	1 Square Feet
General Comments					

### Span 208 Beam 3

#### Prestressed Concrete Girder

Element Number	Element Name	Total Qty	CS1 Qty	CS2 Qty	CS3 Qty	CS4 Qty
109	Prestressed Concrete Open Girder/Beam	51	49	2	0	0 Feet

Element Number	Defect Type	Defect Description	CS	CS Qty	Maint Qty
109	Patched Area	8" X 8" PATCHED AREA, NORTH FACE, AT BENT 208.	2	1	Feet
109	Patched Area	4' X 1' PATCHED AREA, EAST FACE OF BENT 207 DIAPHRAGM, BETWEEN BEAMS 2 AND 3.	2	1	Feet
General Comments					

### Span 208 Near Bearing

#### Movable Bearing

Element Number	Element Name	Total Qty	CS1 Qty	CS2 Qty	CS3 Qty	CS4 Qty
311	Movable Bearing	1	0	1	0	0 Each
515	Steel Protective Coating	1	0	0	0	1 Square Feet

Element Number	Defect Type	Defect Description	CS	CS Qty	Maint Qty
311	Corrosion	CORROSION WITH LESS THAN 1/16" LOSS. (2" REMAINING).	2	1	Each
515	Effectiveness (Steel Protective Coatings)	RUST SCALE, BEARING ASSEMBLY.	4	1	1 Square Feet
General Comments					

### Span 208 Far Bearing

#### Fixed Bearing

Element Number	Element Name	Total Qty	CS1 Qty	CS2 Qty	CS3 Qty	CS4 Qty
313	Fixed Bearing	1	0	1	0	0 Each
515	Steel Protective Coating	1	0	0	0	1 Square Feet

Element Number	Defect Type	Defect Description	CS	CS Qty	Maint Qty
----------------	-------------	--------------------	----	--------	-----------

Structure Number: **880007**Inspection Date: **08/31/2020**

<b>313</b>	Corrosion	CORROSION WITH LESS THAN 1/16" LOSS. (2" REMAINING).	2	1	Each
<b>515</b>	Effectiveness (Steel Protective Coatings)	BEARING RUSTING.	4	1	1 Square Feet
<b>General Comments</b>					

**Span 208****Near Bearing****Movable Bearing**

Element Number	Element Name	Total Qty	CS1 Qty	CS2 Qty	CS3 Qty	CS4 Qty
311	Movable Bearing	1	0	1	0	0 Each
515	Steel Protective Coating	1	0	0	0	1 Square Feet

Element Number	Defect Type	Defect Description	CS	CS Qty	Maint Qty
311	Corrosion	CORROSION WITH LESS THAN 1/16" LOSS. (2" REMAINING).	2	1	Each
515	Effectiveness (Steel Protective Coatings)	BEARING RUSTING.	4	1	1 Square Feet
General Comments					

**Span 208****Far Bearing****Fixed Bearing**

Element Number	Element Name	Total Qty	CS1 Qty	CS2 Qty	CS3 Qty	CS4 Qty
313	Fixed Bearing	1	0	1	0	0 Each
515	Steel Protective Coating	1	0	0	0	1 Square Feet

Element Number	Defect Type	Defect Description	CS	CS Qty	Maint Qty
313	Corrosion	CORROSION WITH LESS THAN 1/16" LOSS. (2" REMAINING).	2	1	Each
515	Effectiveness (Steel Protective Coatings)	BEARING RUSTING.	4	1	1 Square Feet
General Comments					

**Span 209****Beam 1****Prestressed Concrete Girder**

Element Number	Element Name		Total Qty	CS1 Qty	CS2 Qty	CS3 Qty	CS4 Qty
109	Prestressed Concrete Open Girder/Beam		51	48	3	0	0 Feet

Element Number	Defect Type	Defect Description	CS	CS Qty	Maint Qty
109	Patched Area	24" X 18" PATCHED AREA, NORTH FACE, AT BENT 208.	2	2	Feet
109	Patched Area	8" X 6" PATCHED AREA, SOUTH FACE, AT BENT 209.	2	1	Feet
General Comments					



**Span 209****Near Bearing****Movable Bearing**

Element Number	Element Name	Total Qty	CS1 Qty	CS2 Qty	CS3 Qty	CS4 Qty	
311	Movable Bearing	1	0	1	0	0	Each
515	Steel Protective Coating	1	0	0	0	1	Square Feet

Element Number	Defect Type	Defect Description	CS	CS Qty	Maint Qty	
311	Corrosion	CORROSION WITH LESS THAN 1/16" LOSS. (2" REMAINING).	2	1		Each
515	Effectiveness (Steel Protective Coatings)	BEARING RUSTING.	4	1	1	Square Feet

**General Comments**

**Span 209****Far Bearing****Fixed Bearing**

Element Number	Element Name	Total Qty	CS1 Qty	CS2 Qty	CS3 Qty	CS4 Qty	
313	Fixed Bearing	1	0	1	0	0	Each
515	Steel Protective Coating	1	0	0	0	1	Square Feet

Element Number	Defect Type	Defect Description	CS	CS Qty	Maint Qty	
313	Corrosion	CORROSION WITH LESS THAN 1/16" LOSS. (2" REMAINING).	2	1		Each
515	Effectiveness (Steel Protective Coatings)	RUST SCALE, BEARING ASSEMBLY.	4	1	1	Square Feet

**General Comments**

**Span 209****Beam 2****Prestressed Concrete Girder**

Element Number	Element Name	Total Qty	CS1 Qty	CS2 Qty	CS3 Qty	CS4 Qty	
109	Prestressed Concrete Open Girder/Beam	51	43	8	0	0	Feet

Element Number	Defect Type	Defect Description	CS	CS Qty	Maint Qty	
109	Patched Area	5' X 1' PATCHED AREA, EAST FACE OF BENT 208 DIAPHRAGM, BETWEEN BEAMS 1 AND 2.	2			Feet
109	Patched Area	UP TO 16" X 12" PATCHED AREAS, NORTH AND SOUTH FACES, AT BENT 208.	2	2		Feet
109	Patched Area	36" X UP TO 6" PATCHED AREA, BOTTOM FACE, EXTENDING UP TO 8" ONTO NORTH FACE, 15' FROM BENT 209.	2	3		Feet
109	Exposed Prestressing	(PAR) 32" X 3" X 3" CORNER SPALL, WITH EXPOSED STRAND, BOTTOM NORTH CORNER, 20' FROM BENT 208.	2	3	3	Feet

**General Comments**

**Span 209****Near Bearing****Movable Bearing**

Element Number	Element Name	Total Qty	CS1 Qty	CS2 Qty	CS3 Qty	CS4 Qty	
311	Movable Bearing	1	0	1	0	0	Each
515	Steel Protective Coating	1	0	0	0	1	Square Feet

Element Number	Defect Type	Defect Description	CS	CS Qty	Maint Qty	
311	Corrosion	CORROSION WITH LESS THAN 1/16" LOSS. (2" REMAINING).	2	1		Each
515	Effectiveness (Steel Protective Coatings)	BEARING RUSTING.	4	1	1	Square Feet

**General Comments**

**Span 209****Far Bearing****Fixed Bearing**

Element Number	Element Name	Total Qty	CS1 Qty	CS2 Qty	CS3 Qty	CS4 Qty	
313	Fixed Bearing	1	0	1	0	0	Each
515	Steel Protective Coating	1	0	0	0	1	Square Feet

Element Number	Defect Type	Defect Description	CS	CS Qty	Maint Qty	
313	Corrosion	CORROSION WITH LESS THAN 1/16" LOSS. (2" REMAINING).	2	1		Each
515	Effectiveness (Steel Protective Coatings)	BEARING RUSTING.	4	1	1	Square Feet

**General Comments**

**Span 209****Beam 3****Prestressed Concrete Girder**

Element Number	Element Name	Total Qty	CS1 Qty	CS2 Qty	CS3 Qty	CS4 Qty	
109	Prestressed Concrete Open Girder/Beam	51	50	1	0	0	Feet

Element Number	Defect Type	Defect Description	CS	CS Qty	Maint Qty	
109	Patched Area	6' X 1' PATCHED AREA, EAST FACE OF BENT 208 DIAPHRAGM, BETWEEN BEAMS 2 AND 3.	2			Feet
109	Patched Area	12" TALL X 10" LONG PATCHED AREA ON NORTH FACE AT BENT 208.	2	1		Feet

**General Comments**

**Span 209****Near Bearing****Movable Bearing**

Element Number	Element Name	Total Qty	CS1 Qty	CS2 Qty	CS3 Qty	CS4 Qty	
311	Movable Bearing	1	0	1	0	0	Each
515	Steel Protective Coating	1	0	0	0	1	Square Feet

Element Number	Defect Type	Defect Description	CS	CS Qty	Maint Qty	
311	Corrosion	CORROSION WITH LESS THAN 1/16" LOSS. (2" REMAINING).	2	1		Each
515	Effectiveness (Steel Protective Coatings)	BEARING RUSTING.	4	1	1	Square Feet

**General Comments****Span 209 Far Bearing****Fixed Bearing**

Element Number	Element Name	Total Qty	CS1 Qty	CS2 Qty	CS3 Qty	CS4 Qty
313	Fixed Bearing	1	0	1	0	0 Each
515	Steel Protective Coating	1	0	0	0	1 Square Feet

Element Number	Defect Type	Defect Description	CS	CS Qty	Maint Qty
313	Corrosion	CORROSION WITH LESS THAN 1/16" LOSS. (2" REMAINING).	2	1	Each
515	Effectiveness (Steel Protective Coatings)	BEARING RUSTING.	4	1	1 Square Feet

**General Comments****Span 209 Beam 4****Prestressed Concrete Girder**

Element Number	Element Name	Total Qty	CS1 Qty	CS2 Qty	CS3 Qty	CS4 Qty
109	Prestressed Concrete Open Girder/Beam	51	48	3	0	0 Feet

Element Number	Defect Type	Defect Description	CS	CS Qty	Maint Qty
109	Exposed Rebar	4" DIAMETER EXPOSED REBAR IN WEB AT BENT 210.	2	1	1 Feet
109	Patched Area	UP TO 12" X 10" PATCHED AREAS, NORTH AND SOUTH FACES, AT BENT 209.	2	1	Feet
109	Patched Area	5' X 1' PATCHED AREA, EAST FACE OF BENT 209 DIAPHRAGM, BETWEEN BEAMS 3 AND 4.	2	1	Feet

**General Comments****Span 209 Near Bearing****Movable Bearing**

Element Number	Element Name	Total Qty	CS1 Qty	CS2 Qty	CS3 Qty	CS4 Qty
311	Movable Bearing	1	0	1	0	0 Each
515	Steel Protective Coating	1	0	0	0	1 Square Feet

Element Number	Defect Type	Defect Description	CS	CS Qty	Maint Qty
311	Corrosion	CORROSION WITH LESS THAN 1/16" LOSS. (2" REMAINING).	2	1	Each
515	Effectiveness (Steel Protective Coatings)	BEARING RUSTING.	4	1	1 Square Feet

**General Comments**

**Span 209****Far Bearing****Fixed Bearing**

Element Number	Element Name	Total Qty	CS1 Qty	CS2 Qty	CS3 Qty	CS4 Qty	
313	Fixed Bearing	1	0	1	0	0	Each
515	Steel Protective Coating	1	0	0	0	1	Square Feet

Element Number	Defect Type	Defect Description	CS	CS Qty	Maint Qty	
313	Corrosion	CORROSION WITH LESS THAN 1/16" LOSS. (2" REMAINING).	2	1		Each
515	Effectiveness (Steel Protective Coatings)	BEARING RUSTING.	4	1	1	Square Feet

**General Comments**

**Span 210****Left Bridge Rail****Concrete Railing**

Element Number	Element Name	Total Qty	CS1 Qty	CS2 Qty	CS3 Qty	CS4 Qty	
331	Reinforced Concrete Bridge Railing	51	49	1	1	0	Feet

Element Number	Defect Type	Defect Description	CS	CS Qty	Maint Qty	
331	Delamination/Spall	5" X 10" X UP TO 3" SPALL, TOP EAST CORNER, 7TH RAIL POST FROM BENT 209.	3	1	1	Feet
331	Delamination/Spall	2" DIAMETER X UP TO 1/2" SPALL, SOUTH FACE, NEAR MID SPAN.	2	1	1	Feet

**General Comments**

**Span 210****Right Bridge Rail****Concrete Railing**

Element Number	Element Name	Total Qty	CS1 Qty	CS2 Qty	CS3 Qty	CS4 Qty	
331	Reinforced Concrete Bridge Railing	51	49	2	0	0	Feet

Element Number	Defect Type	Defect Description	CS	CS Qty	Maint Qty	
331	Delamination/Spall	(2) UP TO 3" DIAMETER X 1/2" SPALLS, AT RANDOM THROUGHOUT NORTH FACE.	2	2	2	Feet

**General Comments**

**Span 210****Beam 1****Prestressed Concrete Girder**

Element Number	Element Name	Total Qty	CS1 Qty	CS2 Qty	CS3 Qty	CS4 Qty	
109	Prestressed Concrete Open Girder/Beam	51	49	2	0	0	Feet

Element Number	Defect Type	Defect Description	CS	CS Qty	Maint Qty	
109	Exposed Rebar	1' OF EXPOSED REBAR IN WEB AT BENT 209.	2	1	1	Feet
109	Patched Area	1' X 1' PATCHED AREA, SOUTH FACE, AT BENT 210.	2	1		Feet
109	Patched Area	1.5' X 10" X 12" PATCHED AREA, END DIAPHRAGM, BETWEEN BEAMS 1 AND 2, AT BENT 210.	2			Feet

**General Comments**

**Span 210****Near Bearing****Movable Bearing**

Element Number	Element Name	Total Qty	CS1 Qty	CS2 Qty	CS3 Qty	CS4 Qty	
311	Movable Bearing	1	0	1	0	0	Each
515	Steel Protective Coating	1	0	0	0	1	Square Feet

Element Number	Defect Type	Defect Description	CS	CS Qty	Maint Qty	
311	Corrosion	CORROSION WITH LESS THAN 1/16" LOSS. (2" REMAINING).	2	1		Each
515	Effectiveness (Steel Protective Coatings)	RUST SCALE, BEARING ASSEMBLY.	4	1	1	Square Feet

**General Comments**

**Span 210****Far Bearing****Fixed Bearing**

Element Number	Element Name	Total Qty	CS1 Qty	CS2 Qty	CS3 Qty	CS4 Qty	
313	Fixed Bearing	1	0	1	0	0	Each
515	Steel Protective Coating	1	0	0	0	1	Square Feet

Element Number	Defect Type	Defect Description	CS	CS Qty	Maint Qty	
313	Corrosion	CORROSION WITH LESS THAN 1/16" LOSS. (2" REMAINING).	2	1		Each
515	Effectiveness (Steel Protective Coatings)	BEARING RUSTING.	4	1	1	Square Feet

**General Comments**

**Span 210****Beam 2****Prestressed Concrete Girder**

Element Number	Element Name	Total Qty	CS1 Qty	CS2 Qty	CS3 Qty	CS4 Qty	
109	Prestressed Concrete Open Girder/Beam	51	50	1	0	0	Feet

Element Number	Defect Type	Defect Description	CS	CS Qty	Maint Qty	
109	Patched Area	3" DIAMETER PATCHED AREA ON NORTH FACE OF WEB AT BENT 210.	2	1		Feet
109	Patched Area	3' X 10" X 12" PATCHED AREA, END DIAPHRAGM, BETWEEN BEAMS 2 AND 3, AT BENT 210.	2			Feet

**General Comments**

**Span 210****Near Bearing****Movable Bearing**

Element Number	Element Name	Total Qty	CS1 Qty	CS2 Qty	CS3 Qty	CS4 Qty	
311	Movable Bearing	1	0	1	0	0	Each
515	Steel Protective Coating	1	0	0	0	1	Square Feet

Element Number	Defect Type	Defect Description	CS	CS Qty	Maint Qty	
311	Corrosion	CORROSION WITH LESS THAN 1/16" LOSS. (2" REMAINING).	2	1		Each
515	Effectiveness (Steel Protective Coatings)	BEARING RUSTING.	4	1	1	Square Feet

**General Comments****Span 210 Far Bearing****Fixed Bearing**

Element Number	Element Name	Total Qty	CS1 Qty	CS2 Qty	CS3 Qty	CS4 Qty
313	Fixed Bearing	1	0	0	1	0 Each
515	Steel Protective Coating	1	0	0	0	1 Square Feet

Element Number	Defect Type	Defect Description	CS	CS Qty	Maint Qty
313	Corrosion	RUST SCALE, BEARING ASSEMBLY.	3	1	1 Each
515	Effectiveness (Steel Protective Coatings)	BEARING RUSTING.	4	1	1 Square Feet

**General Comments****Span 210 Beam 3****Prestressed Concrete Girder**

Element Number	Element Name	Total Qty	CS1 Qty	CS2 Qty	CS3 Qty	CS4 Qty
109	Prestressed Concrete Open Girder/Beam	51	49	2	0	0 Feet

Element Number	Defect Type	Defect Description	CS	CS Qty	Maint Qty
109	Patched Area	5' X 1' X 1' PATCHED AREA, END DIAPHRAGM, BETWEEN BEAMS 3 AND 4, AT BENT 210.	2		Feet
109	Patched Area	1' X 1' PATCHED AREA, NORTH FACE, AT BENT 209.	2	1	Feet
109	Patched Area	12" X 12" PATCHED AREA ON NORTH FACE AT BENT 210.	2	1	Feet

**General Comments****Span 210 Near Bearing****Movable Bearing**

Element Number	Element Name	Total Qty	CS1 Qty	CS2 Qty	CS3 Qty	CS4 Qty
311	Movable Bearing	1	0	1	0	0 Each
515	Steel Protective Coating	1	0	0	0	1 Square Feet

Element Number	Defect Type	Defect Description	CS	CS Qty	Maint Qty
311	Corrosion	CORROSION WITH LESS THAN 1/16" LOSS. (2" REMAINING).	2	1	Each
515	Effectiveness (Steel Protective Coatings)	RUST SCALE, BEARING ASSEMBLY.	4	1	1 Square Feet

**General Comments****Span 210 Far Bearing****Fixed Bearing**

Element Number	Element Name	Total Qty	CS1 Qty	CS2 Qty	CS3 Qty	CS4 Qty
313	Fixed Bearing	1	0	0	1	0 Each
515	Steel Protective Coating	1	0	0	0	1 Square Feet

Element Number	Defect Type	Defect Description	CS	CS Qty	Maint Qty
----------------	-------------	--------------------	----	--------	-----------

Structure Number: **880007**Inspection Date: **08/31/2020**

<b>313</b>	Corrosion	RUST SCALE, BEARING ASSEMBLY.	3	1	1	Each
<b>515</b>	Effectiveness (Steel Protective Coatings)	RUST SCALE, BEARING ASSEMBLY.	4	1	1	Square Feet

**General Comments****Span 210****Beam 4****Prestressed Concrete Girder**

Element Number	Element Name	Total Qty	CS1 Qty	CS2 Qty	CS3 Qty	CS4 Qty
109	Prestressed Concrete Open Girder/Beam	51	50	1	0	0 Feet

Element Number	Defect Type	Defect Description	CS	CS Qty	Maint Qty
<b>109</b>	Delamination/Spall	4" DIAMETER X UP TO 1/2" SPALL, WITH EXPOSED REINFORCING, NORTH FACE, 2' FROM BENT 210.	2	1	1 Feet

**General Comments****Span 210****Near Bearing****Movable Bearing**

Element Number	Element Name	Total Qty	CS1 Qty	CS2 Qty	CS3 Qty	CS4 Qty
311	Movable Bearing	1	0	1	0	0 Each
515	Steel Protective Coating	1	0	0	0	1 Square Feet

Element Number	Defect Type	Defect Description	CS	CS Qty	Maint Qty
<b>311</b>	Corrosion	CORROSION WITH LESS THAN 1/16" LOSS. (2" REMAINING).	2	1	Each
<b>515</b>	Effectiveness (Steel Protective Coatings)	RUST SCALE, BEARING ASSEMBLY.	4	1	1 Square Feet

**General Comments****Span 210****Far Bearing****Fixed Bearing**

Element Number	Element Name	Total Qty	CS1 Qty	CS2 Qty	CS3 Qty	CS4 Qty
313	Fixed Bearing	1	0	1	0	0 Each
515	Steel Protective Coating	1	0	0	0	1 Square Feet

Element Number	Defect Type	Defect Description	CS	CS Qty	Maint Qty
<b>313</b>	Corrosion	CORROSION WITH LESS THAN 1/16" LOSS. (2" REMAINING).	2	1	Each
<b>515</b>	Effectiveness (Steel Protective Coatings)	RUST SCALE, BEARING ASSEMBLY.	4	1	1 Square Feet

**General Comments****Span 211****Beam 1****Prestressed Concrete Girder**

Element Number	Element Name	Total Qty	CS1 Qty	CS2 Qty	CS3 Qty	CS4 Qty
109	Prestressed Concrete Open Girder/Beam	51	50	0	1	0 Feet

Element Number	Defect Type	Defect Description	CS	CS Qty	Maint Qty
----------------	-------------	--------------------	----	--------	-----------

Structure Number: **880007**Inspection Date: **08/31/2020**

<b>109</b>	Patched Area	7' X UP TO 1' X 1' CRACKED PATCHED AREA, END DIAPHRAGM, BETWEEN BEAMS 1 AND 2, AT BENT 211.	3	1	7 Feet
<b>109</b>	Patched Area	1' X 1' PATCHED AREA, NORTH FACE, AT BENT 211.	2		Feet

**General Comments****Span 211 Near Bearing****Movable Bearing**

Element Number	Element Name	Total Qty	CS1 Qty	CS2 Qty	CS3 Qty	CS4 Qty
311	Movable Bearing	1	0	0	1	0 Each
515	Steel Protective Coating	1	0	0	0	1 Square Feet

Element Number	Defect Type	Defect Description	CS	CS Qty	Maint Qty
<b>311</b>	Corrosion	RUST SCALE, BEARING ASSEMBLY.	3	1	1 Each
<b>515</b>	Effectiveness (Steel Protective Coatings)	RUST SCALE, BEARING ASSEMBLY.	4	1	1 Square Feet

**General Comments****Span 211 Far Bearing****Fixed Bearing**

Element Number	Element Name	Total Qty	CS1 Qty	CS2 Qty	CS3 Qty	CS4 Qty
313	Fixed Bearing	1	0	1	0	0 Each
515	Steel Protective Coating	1	0	0	0	1 Square Feet

Element Number	Defect Type	Defect Description	CS	CS Qty	Maint Qty
<b>313</b>	Corrosion	CORROSION WITH LESS THAN 1/16" LOSS. (2" REMAINING).	2	1	Each
<b>515</b>	Effectiveness (Steel Protective Coatings)	BEARING RUSTING.	4	1	1 Square Feet

**General Comments****Span 211 Beam 2****Prestressed Concrete Girder**

Element Number	Element Name	Total Qty	CS1 Qty	CS2 Qty	CS3 Qty	CS4 Qty
109	Prestressed Concrete Open Girder/Beam	51	50	1	0	0 Feet

Element Number	Defect Type	Defect Description	CS	CS Qty	Maint Qty
<b>109</b>	Patched Area	1' X 1' PATCHED AREA, NORTH FACE, AT BENT 211.	2	1	Feet

**General Comments****Span 211 Near Bearing****Movable Bearing**

Element Number	Element Name	Total Qty	CS1 Qty	CS2 Qty	CS3 Qty	CS4 Qty
311	Movable Bearing	1	0	1	0	0 Each
515	Steel Protective Coating	1	0	0	0	1 Square Feet

Element Number	Defect Type	Defect Description	CS	CS Qty	Maint Qty
----------------	-------------	--------------------	----	--------	-----------



Structure Number: **880007**Inspection Date: **08/31/2020**

<b>311</b>	Corrosion	CORROSION WITH LESS THAN 1/16" LOSS. (2" REMAINING).	2	1	Each
<b>515</b>	Effectiveness (Steel Protective Coatings)	BEARING RUSTING.	4	1	1 Square Feet
<b>General Comments</b>					

**Span 211 Far Bearing****Fixed Bearing**

Element Number	Element Name	Total Qty	CS1 Qty	CS2 Qty	CS3 Qty	CS4 Qty
313	Fixed Bearing	1	0	1	0	0 Each
515	Steel Protective Coating	1	0	0	0	1 Square Feet

Element Number	Defect Type	Defect Description	CS	CS Qty	Maint Qty
313	Corrosion	CORROSION WITH LESS THAN 1/16" LOSS. (2" REMAINING).	2	1	Each
515	Effectiveness (Steel Protective Coatings)	RUST SCALE, BEARING ASSEMBLY.	4	1	1 Square Feet
General Comments					

**Span 211 Beam 3****Prestressed Concrete Girder**

Element Number	Element Name	Total Qty	CS1 Qty	CS2 Qty	CS3 Qty	CS4 Qty
109	Prestressed Concrete Open Girder/Beam	51	50	1	0	0 Feet

Element Number	Defect Type	Defect Description	CS	CS Qty	Maint Qty
109	Patched Area	6" DIAMETER PATCHED, BOTTOM OF BEAM, AT BENT 210.	2	1	Feet
General Comments					

**Span 211 Near Bearing****Movable Bearing**

Element Number	Element Name	Total Qty	CS1 Qty	CS2 Qty	CS3 Qty	CS4 Qty
311	Movable Bearing	1	0	1	0	0 Each
515	Steel Protective Coating	1	0	0	0	1 Square Feet

Element Number	Defect Type	Defect Description	CS	CS Qty	Maint Qty
311	Corrosion	CORROSION WITH LESS THAN 1/16" LOSS. (2" REMAINING).	2	1	Each
515	Effectiveness (Steel Protective Coatings)	RUST SCALE, BEARING ASSEMBLY.	4	1	1 Square Feet
General Comments					

## Far Bearing

Element Number	Element Name	Total Qty	CS1 Qty	CS2 Qty	CS3 Qty	CS4 Qty	
313	Fixed Bearing	1	0	1	0	0	Each
515	Steel Protective Coating	1	0	0	0	1	Square Feet

Element Number	Defect Type	Defect Description	CS	CS Qty	Maint Qty	
313	Corrosion	CORROSION WITH LESS THAN 1/16" LOSS. (2" REMAINING).	2	1		Each
515	Effectiveness (Steel Protective Coatings)	BEARING RUSTING.	4	1	1	Square Feet
General Comments						

## Near Bearing

Element Number	Element Name	Total Qty	CS1 Qty	CS2 Qty	CS3 Qty	CS4 Qty	
311	Movable Bearing	1	0	1	0	0	Each
515	Steel Protective Coating	1	0	0	0	1	Square Feet

Element Number	Defect Type	Defect Description	CS	CS Qty	Maint Qty	
311	Corrosion	CORROSION WITH LESS THAN 1/16" LOSS. (2" REMAINING).	2	1		Each
515	Effectiveness (Steel Protective Coatings)	RUST SCALE, BEARING ASSEMBLY.	4	1	1	Square Feet
General Comments						

## Far Bearing

Element Number	Element Name	Total Qty	CS1 Qty	CS2 Qty	CS3 Qty	CS4 Qty	
313	Fixed Bearing	1	0	1	0	0	Each
515	Steel Protective Coating	1	0	0	0	1	Square Feet

Element Number	Defect Type	Defect Description	CS	CS Qty	Maint Qty	
313	Corrosion	CORROSION WITH LESS THAN 1/16" LOSS. (2" REMAINING).	2	1		Each
515	Effectiveness (Steel Protective Coatings)	BEARING RUSTING.	4	1	1	Square Feet
General Comments						

### Left Bridge Rail

Element Number	Element Name	Total Qty	CS1 Qty	CS2 Qty	CS3 Qty	CS4 Qty	
331	Reinforced Concrete Bridge Railing	51	49	2	0	0	Feet

Element Number	Defect Type	Defect Description	CS	CS Qty	Maint Qty	
331	Delamination/Spall	(2) UP TO 2" DIAMETER X 1/2" SPALLS, WITH EXPOSED REINFORCING, NORTH FACE, NEAR MID SPAN.	2	2	2	Feet

General Comments

**Span 212****Beam 1****Prestressed Concrete Girder**

Element Number	Element Name	Total Qty	CS1 Qty	CS2 Qty	CS3 Qty	CS4 Qty
109	Prestressed Concrete Open Girder/Beam	51	50	1	0	0 Feet

Element Number	Defect Type	Defect Description	CS	CS Qty	Maint Qty
109	Patched Area	4' X UP TO 1' X 1' PATCHED AREA, END DIAPHRAGM, BETWEEN BEAMS 1 AND 2, AT BENT 211.	2	1	Feet
General Comments					

**Span 212****Near Bearing****Movable Bearing**

Element Number	Element Name	Total Qty	CS1 Qty	CS2 Qty	CS3 Qty	CS4 Qty
311	Movable Bearing	1	0	0	1	0 Each
515	Steel Protective Coating	1	0	0	0	1 Square Feet

Element Number	Defect Type	Defect Description	CS	CS Qty	Maint Qty
311	Corrosion	RUST SCALE, BEARING ASSEMBLY.	3	1	1 Each
515	Effectiveness (Steel Protective Coatings)	BEARING RUSTING.	4	1	1 Square Feet
General Comments					

**Span 212****Far Bearing****Fixed Bearing**

Element Number	Element Name	Total Qty	CS1 Qty	CS2 Qty	CS3 Qty	CS4 Qty
313	Fixed Bearing	1	0	0	1	0 Each
515	Steel Protective Coating	1	0	0	0	1 Square Feet

Element Number	Defect Type	Defect Description	CS	CS Qty	Maint Qty
313	Corrosion	CORROSION WITH LESS THAN 1/16" LOSS. (2" REMAINING).	2	1	Each
515	Effectiveness (Steel Protective Coatings)	RUST SCALE, BEARING ASSEMBLY.	4	1	1 Square Feet
General Comments					

**Span 212****Beam 2****Prestressed Concrete Girder**

Element Number	Element Name	Total Qty	CS1 Qty	CS2 Qty	CS3 Qty	CS4 Qty
109	Prestressed Concrete Open Girder/Beam	51	50	1	0	0 Feet

Element Number	Defect Type	Defect Description	CS	CS Qty	Maint Qty
109	Patched Area	1' X 1' PATCHED AREA, SOUTH FACE, AT BENT 211.	2	1	Feet
109	Patched Area	4' X UP TO 10" X 1' PATCHED AREA, END DIAPHRAGM, BETWEEN BEAMS 2 AND 3, AT BENT 211.	2		Feet
General Comments					

## Near Bearing

Element Number	Element Name	Total Qty	CS1 Qty	CS2 Qty	CS3 Qty	CS4 Qty	
311	Movable Bearing	1	0	0	1	0	Each
515	Steel Protective Coating	1	0	0	0	1	Square Feet

Element Number	Defect Type	Defect Description	CS	CS Qty	Maint Qty	
311	Corrosion	CORROSION WITH LESS THAN 1/16" LOSS. (2" REMAINING).	2	1		Each
515	Effectiveness (Steel Protective Coatings)	RUST SCALE, BEARING ASSEMBLY.	4	1	1	Square Feet
General Comments						

## Far Bearing

Element Number	Element Name	Total Qty	CS1 Qty	CS2 Qty	CS3 Qty	CS4 Qty	
313	Fixed Bearing	1	0	0	1	0	Each
515	Steel Protective Coating	1	0	0	0	1	Square Feet

Element Number	Defect Type	Defect Description	CS	CS Qty	Maint Qty	
313	Corrosion	CORROSION WITH LESS THAN 1/16" LOSS. (2" REMAINING).	2	1		Each
515	Effectiveness (Steel Protective Coatings)	BEARING RUSTING.	4	1	1	Square Feet
General Comments						

### Beam 3

Element Number	Element Name	Total Qty	CS1 Qty	CS2 Qty	CS3 Qty	CS4 Qty	
109	Prestressed Concrete Open Girder/Beam	51	50	1	0	0	Feet

Element Number	Defect Type	Defect Description	CS	CS Qty	Maint Qty	
109	Patched Area	1' DIAMETER PATCHED AREA ON SOUTH FACE OF WEB AT BENT 211.	2	1		Feet
General Comments						

## Near Bearing

Element Number	Element Name	Total Qty	CS1 Qty	CS2 Qty	CS3 Qty	CS4 Qty	
311	Movable Bearing	1	0	0	1	0	Each
515	Steel Protective Coating	1	0	0	0	1	Square Feet

Element Number	Defect Type	Defect Description	CS	CS Qty	Maint Qty	
311	Corrosion	CORROSION WITH LESS THAN 1/16" LOSS. (2" REMAINING).	2	1		Each
515	Effectiveness (Steel Protective Coatings)	BEARING RUSTING.	4	1	1	Square Feet

General Comments						

**Span 212 Far Bearing****Fixed Bearing**

Element Number	Element Name	Total Qty	CS1 Qty	CS2 Qty	CS3 Qty	CS4 Qty
313	Fixed Bearing	1	0	0	1	0 Each
515	Steel Protective Coating	1	0	0	0	1 Square Feet

Element Number	Defect Type	Defect Description	CS	CS Qty	Maint Qty
313	Corrosion	CORROSION WITH LESS THAN 1/16" LOSS. (2" REMAINING).	2	1	Each
515	Effectiveness (Steel Protective Coatings)	RUST SCALE, BEARING ASSEMBLY.	4	1	1 Square Feet

**General Comments****Span 212 Beam 4****Prestressed Concrete Girder**

Element Number	Element Name	Total Qty	CS1 Qty	CS2 Qty	CS3 Qty	CS4 Qty
109	Prestressed Concrete Open Girder/Beam	51	50	1	0	0 Feet

Element Number	Defect Type	Defect Description	CS	CS Qty	Maint Qty
109	Patched Area	1.5' X 1' X 1' CORNER PATCHED AREA, END DIAPHRAGM, SOUTH OVERHANG, AT BENT 212.	2	1	Feet

**General Comments****Span 212 Near Bearing****Movable Bearing**

Element Number	Element Name	Total Qty	CS1 Qty	CS2 Qty	CS3 Qty	CS4 Qty
311	Movable Bearing	1	0	0	1	0 Each
515	Steel Protective Coating	1	0	0	0	1 Square Feet

Element Number	Defect Type	Defect Description	CS	CS Qty	Maint Qty
311	Corrosion	CORROSION WITH LESS THAN 1/16" LOSS. (2" REMAINING).	2	1	Each
515	Effectiveness (Steel Protective Coatings)	BEARING RUSTING.	4	1	1 Square Feet

**General Comments****Span 212 Far Bearing****Fixed Bearing**

Element Number	Element Name	Total Qty	CS1 Qty	CS2 Qty	CS3 Qty	CS4 Qty
313	Fixed Bearing	1	0	0	1	0 Each
515	Steel Protective Coating	1	0	0	0	1 Square Feet

Element Number	Defect Type	Defect Description	CS	CS Qty	Maint Qty
313	Corrosion	CORROSION WITH LESS THAN 1/16" LOSS. (2" REMAINING).	2	1	Each
515	Effectiveness (Steel Protective Coatings)	BEARING RUSTING.	4	1	1 Square Feet

**General Comments****Span 213 Near Bearing****Movable Bearing**

Element Number	Element Name	Total Qty	CS1 Qty	CS2 Qty	CS3 Qty	CS4 Qty
311	Movable Bearing	1	0	0	1	0 Each
515	Steel Protective Coating	1	0	0	0	1 Square Feet

Element Number	Defect Type	Defect Description	CS	CS Qty	Maint Qty
311	Corrosion	RUST SCALE, BEARING ASSEMBLY.	3	1	1 Each
515	Effectiveness (Steel Protective Coatings)	RUST SCALE, BEARING ASSEMBLY.	4	1	1 Square Feet

**General Comments****Span 213 Far Bearing****Fixed Bearing**

Element Number	Element Name	Total Qty	CS1 Qty	CS2 Qty	CS3 Qty	CS4 Qty
313	Fixed Bearing	1	0	0	1	0 Each
515	Steel Protective Coating	1	0	0	0	1 Square Feet

Element Number	Defect Type	Defect Description	CS	CS Qty	Maint Qty
313	Corrosion	CORROSION WITH LESS THAN 1/16" LOSS. (2" REMAINING).	2	1	Each
515	Effectiveness (Steel Protective Coatings)	BEARING RUSTING.	4	1	1 Square Feet

**General Comments****Span 213 Beam 2****Prestressed Concrete Girder**

Element Number	Element Name	Total Qty	CS1 Qty	CS2 Qty	CS3 Qty	CS4 Qty
109	Prestressed Concrete Open Girder/Beam	51	49	2	0	0 Feet

Element Number	Defect Type	Defect Description	CS	CS Qty	Maint Qty
109	Patched Area	(2) UP TO 4' X 10" X 1' PATCHED AREA, END DIAPHRAGM, BETWEEN BEAMS 2 AND 3, AT BENT 213.	2	1	Feet
109	Patched Area	3' X 2' X 1' PATCHED AREA, END DIAPHRAGM, BETWEEN BEAMS 2 AND 3, AT BENT 212.	2	1	Feet

**General Comments****Span 213 Near Bearing****Movable Bearing**

Element Number	Element Name	Total Qty	CS1 Qty	CS2 Qty	CS3 Qty	CS4 Qty
311	Movable Bearing	1	0	0	1	0 Each
515	Steel Protective Coating	1	0	0	0	1 Square Feet

Element Number	Defect Type	Defect Description	CS	CS Qty	Maint Qty
311	Corrosion	RUST SCALE, BEARING ASSEMBLY.	3	1	1 Each

Structure Number: **880007**Inspection Date: **08/31/2020**

<b>515</b>	Effectiveness (Steel Protective Coatings)	BEARING RUSTING.	4	1	1	Square Feet
<b>General Comments</b>						

**Span 213 Far Bearing****Fixed Bearing**

Element Number	Element Name	Total Qty	CS1 Qty	CS2 Qty	CS3 Qty	CS4 Qty
313	Fixed Bearing	1	0	0	1	0 Each
515	Steel Protective Coating	1	0	0	0	1 Square Feet
Element Number	Defect Type	Defect Description	CS	CS Qty	Maint Qty	
<b>313</b>	Corrosion	CORROSION WITH LESS THAN 1/16" LOSS. (2" REMAINING).	2	1		Each
<b>515</b>	Effectiveness (Steel Protective Coatings)	RUST SCALE, BEARING ASSEMBLY.	4	1	1	Square Feet
<b>General Comments</b>						

**Span 213 Beam 3****Prestressed Concrete Girder**

Element Number	Element Name	Total Qty	CS1 Qty	CS2 Qty	CS3 Qty	CS4 Qty
109	Prestressed Concrete Open Girder/Beam	51	50	1	0	0 Feet
Element Number	Defect Type	Defect Description	CS	CS Qty	Maint Qty	
<b>109</b>	Patched Area	7' X 1' X 1' PATCHED AREA, END DIAPHRAGM, BETWEEN BEAMS 3 AND 4, AT BENT 213.	2	1		Feet
<b>General Comments</b>						

**Span 213 Near Bearing****Movable Bearing**

Element Number	Element Name	Total Qty	CS1 Qty	CS2 Qty	CS3 Qty	CS4 Qty
311	Movable Bearing	1	0	0	1	0 Each
515	Steel Protective Coating	1	0	0	0	1 Square Feet
Element Number	Defect Type	Defect Description	CS	CS Qty	Maint Qty	
<b>311</b>	Corrosion	CORROSION WITH LESS THAN 1/16" LOSS. (2" REMAINING).	2	1		Each
<b>515</b>	Effectiveness (Steel Protective Coatings)	BEARING RUSTING.	4	1	1	Square Feet
<b>General Comments</b>						

**Span 213 Far Bearing****Fixed Bearing**

Element Number	Element Name	Total Qty	CS1 Qty	CS2 Qty	CS3 Qty	CS4 Qty
313	Fixed Bearing	1	0	0	1	0 Each
515	Steel Protective Coating	1	0	0	0	1 Square Feet
Element Number	Defect Type	Defect Description	CS	CS Qty	Maint Qty	

Structure Number: **880007**Inspection Date: **08/31/2020**

<b>313</b>	Corrosion	CORROSION WITH LESS THAN 1/16" LOSS. (2" REMAINING).	2	1	Each
<b>515</b>	Effectiveness (Steel Protective Coatings)	BEARING RUSTING.	4	1	1 Square Feet
<b>General Comments</b>					

### Span 213 Near Bearing

#### Movable Bearing

Element Number	Element Name	Total Qty	CS1 Qty	CS2 Qty	CS3 Qty	CS4 Qty
311	Movable Bearing	1	0	0	1	0 Each
515	Steel Protective Coating	1	0	0	0	1 Square Feet

Element Number	Defect Type	Defect Description	CS	CS Qty	Maint Qty
311	Corrosion	CORROSION WITH LESS THAN 1/16" LOSS. (2" REMAINING).	2	1	Each
515	Effectiveness (Steel Protective Coatings)	BEARING RUSTING.	4	1	1 Square Feet
General Comments					

### Span 213 Far Bearing

#### Fixed Bearing

Element Number	Element Name		Total Qty	CS1 Qty	CS2 Qty	CS3 Qty	CS4 Qty	
313	Fixed Bearing		1	0	0	1	0	Each
515	Steel Protective Coating		1	0	0	0	1	Square Feet

Element Number	Defect Type	Defect Description	CS	CS Qty	Maint Qty	
313	Corrosion	RUST SCALE, BEARING ASSEMBLY.	3	1	1	Each
515	Effectiveness (Steel Protective Coatings)	BEARING RUSTING.	4	1	1	Square Feet
General Comments						

### Span 214 Deck

#### Reinforced Concrete Deck

Element Number	Element Name	Total Qty	CS1 Qty	CS2 Qty	CS3 Qty	CS4 Qty
12	Reinforced Concrete Deck	1,479	1,477	2	0	0 Square Feet

Element Number	Defect Type	Defect Description	CS	CS Qty	Maint Qty
12	Patched Areas	20" X 12" PATCHED AREA, DECK UNDERSIDE, BETWEEN BEAMS 2 AND 3, AT BENT 212.	2	2	Square Feet
General Comments					

### Span 214 Left Bridge Rail

#### Concrete Railing

Element Number	Element Name	Total Qty	CS1 Qty	CS2 Qty	CS3 Qty	CS4 Qty
331	Reinforced Concrete Bridge Railing	51	50	0	1	0 Feet

Element Number	Defect Type	Defect Description	CS	CS Qty	Maint Qty
----------------	-------------	--------------------	----	--------	-----------



Structure Number: **880007**Inspection Date: **08/31/2020**

**331** Delamination/Spall 3" X 7" X UP TO 1/2" SPALL, WITH EXPOSED REINFORCING, 3 1 1 Feet  
SOUTH FACE, NEAR MID SPAN.

**General Comments****Span 214 Beam 1****Prestressed Concrete Girder**

Element Number	Element Name	Total Qty	CS1 Qty	CS2 Qty	CS3 Qty	CS4 Qty
109	Prestressed Concrete Open Girder/Beam	51	50	1	0	0 Feet

Element Number	Defect Type	Defect Description	CS	CS Qty	Maint Qty
109	Patched Area	4' X UP TO 1' X 1', END DIAPHRAGM, BETWEEN BEAMS 1 AND 2, AT BENT 214.	2	1	Feet

**General Comments****Span 214 Near Bearing****Movable Bearing**

Element Number	Element Name	Total Qty	CS1 Qty	CS2 Qty	CS3 Qty	CS4 Qty
311	Movable Bearing	1	0	0	1	0 Each
515	Steel Protective Coating	1	0	0	0	1 Square Feet

Element Number	Defect Type	Defect Description	CS	CS Qty	Maint Qty
311	Corrosion	CORROSION WITH LESS THAN 1/16" LOSS. (2" REMAINING).	2	1	Each
515	Effectiveness (Steel Protective Coatings)	RUST SCALE, BEARING ASSEMBLY.	4	1	1 Square Feet

**General Comments****Span 214 Far Bearing****Fixed Bearing**

Element Number	Element Name	Total Qty	CS1 Qty	CS2 Qty	CS3 Qty	CS4 Qty
313	Fixed Bearing	1	0	0	1	0 Each
515	Steel Protective Coating	1	0	0	0	1 Square Feet

Element Number	Defect Type	Defect Description	CS	CS Qty	Maint Qty
313	Corrosion	CORROSION WITH LESS THAN 1/16" LOSS. (2" REMAINING).	2	1	Each
515	Effectiveness (Steel Protective Coatings)	RUST SCALE, BEARING ASSEMBLY.	4	1	1 Square Feet

**General Comments****Span 214 Near Bearing****Movable Bearing**

Element Number	Element Name	Total Qty	CS1 Qty	CS2 Qty	CS3 Qty	CS4 Qty
311	Movable Bearing	1	0	0	1	0 Each
515	Steel Protective Coating	1	0	0	0	1 Square Feet

Element Number	Defect Type	Defect Description	CS	CS Qty	Maint Qty
----------------	-------------	--------------------	----	--------	-----------

Structure Number: **880007**Inspection Date: **08/31/2020**

311	Corrosion	CORROSION WITH LESS THAN 1/16" LOSS. (2" REMAINING).	2	1	Each
515	Effectiveness (Steel Protective Coatings)	RUST SCALE, BEARING ASSEMBLY.	4	1	1 Square Feet

**General Comments****Span 214****Far Bearing****Fixed Bearing**

Element Number	Element Name	Total Qty	CS1 Qty	CS2 Qty	CS3 Qty	CS4 Qty
313	Fixed Bearing	1	0	0	1	0 Each
515	Steel Protective Coating	1	0	0	0	1 Square Feet

Element Number	Defect Type	Defect Description	CS	CS Qty	Maint Qty
313	Corrosion	CORROSION WITH LESS THAN 1/16" LOSS. (2" REMAINING).	2	1	Each
515	Effectiveness (Steel Protective Coatings)	BEARING RUSTING.	4	1	1 Square Feet

**General Comments****Span 214****Beam 3****Prestressed Concrete Girder**

Element Number	Element Name	Total Qty	CS1 Qty	CS2 Qty	CS3 Qty	CS4 Qty
109	Prestressed Concrete Open Girder/Beam	51	50	1	0	0 Feet

Element Number	Defect Type	Defect Description	CS	CS Qty	Maint Qty
109	Patched Area	1' X 1' PATCHED AREA, NORTH FACE, AT BENT 214.	2	1	Feet

**General Comments****Span 214****Near Bearing****Movable Bearing**

Element Number	Element Name	Total Qty	CS1 Qty	CS2 Qty	CS3 Qty	CS4 Qty
311	Movable Bearing	1	0	0	1	0 Each
515	Steel Protective Coating	1	0	0	0	1 Square Feet

Element Number	Defect Type	Defect Description	CS	CS Qty	Maint Qty
311	Corrosion	CORROSION WITH LESS THAN 1/16" LOSS. (2" REMAINING).	2	1	Each
515	Effectiveness (Steel Protective Coatings)	BEARING RUSTING.	4	1	1 Square Feet

**General Comments**

## Far Bearing

Element Number	Element Name	Total Qty	CS1 Qty	CS2 Qty	CS3 Qty	CS4 Qty	
313	Fixed Bearing	1	0	0	1	0	Each
515	Steel Protective Coating	1	0	0	0	1	Square Feet

### General Comments

### Beam 4

Element Number	Element Name	Total Qty	CS1 Qty	CS2 Qty	CS3 Qty	CS4 Qty	
109	Prestressed Concrete Open Girder/Beam	51	50	1	0	0	Feet

Element Number	Defect Type	Defect Description	CS	CS Qty	Maint Qty	
109	Patched Area	1' X 1' PATCHED AREA, NORTH FACE, AT BENT 214.	2	1		Feet
General Comments						

## Near Bearing

Element Number	Element Name	Total Qty	CS1 Qty	CS2 Qty	CS3 Qty	CS4 Qty	
311	Movable Bearing	1	0	0	1	0	Each
515	Steel Protective Coating	1	0	0	0	1	Square Feet

Element Number	Defect Type	Defect Description	CS	CS Qty	Maint Qty	
311	Corrosion	CORROSION WITH LESS THAN 1/16" LOSS. (2" REMAINING).	2	1		Each
515	Effectiveness (Steel Protective Coatings)	BEARING RUSTING.	4	1	1	Square Feet
General Comments						

## Far Bearing

Element Number	Element Name	Total Qty	CS1 Qty	CS2 Qty	CS3 Qty	CS4 Qty	
313	Fixed Bearing	1	0	0	1	0	Each
515	Steel Protective Coating	1	0	0	0	1	Square Feet

Element Number	Defect Type	Defect Description	CS	CS Qty	Maint Qty	
313	Corrosion	CORROSION WITH LESS THAN 1/16" LOSS. (2" REMAINING).	2	1		Each
515	Effectiveness (Steel Protective Coatings)	BEARING RUSTING.	4	1	1	Square Feet
General Comments						

### Left Bridge Rail

Element Number	Element Name	Total Qty	CS1 Qty	CS2 Qty	CS3 Qty	CS4 Qty
331	Reinforced Concrete Bridge Railing	51	50	1	0	0 Feet

Element Number	Defect Type	Defect Description	CS	CS Qty	Maint Qty
331	Delamination/Spall	2" DIAMETER X UP TO 1/2" SPALL, WITH EXPOSED REINFORCING. SOUTH FACE. 11' FROM BENT 214.	2	1	1 Feet

### Beam 1

Element Number	Element Name	Total Qty	CS1 Qty	CS2 Qty	CS3 Qty	CS4 Qty
109	Prestressed Concrete Open Girder/Beam	51	50	1	0	0 Feet

Element Number	Defect Type	Defect Description	CS	CS Qty	Maint Qty	
109	Patched Area	2' X 2' X 1' PATCHED AREA, END DIAPHRAGM, BETWEEN BEAMS 1 AND 2. AT BENT 214.	2	1		Feet

## Near Bearing

Element Number	Element Name	Total Qty	CS1 Qty	CS2 Qty	CS3 Qty	CS4 Qty	
311	Movable Bearing	1	0	0	1	0	Each
515	Steel Protective Coating	1	0	0	0	1	Square Feet

Element Number	Defect Type	Defect Description	CS	CS Qty	Maint Qty	
311	Corrosion	CORROSION WITH LESS THAN 1/16" LOSS. (2" REMAINING).	2	1		Each
515	Effectiveness (Steel Protective Coatinas)	BEARING RUSTING.	4	1	1	Square Feet

## Far Bearing

Element Number	Element Name	Total Qty	CS1 Qty	CS2 Qty	CS3 Qty	CS4 Qty	
313	Fixed Bearing	1	0	0	1	0	Each
515	Steel Protective Coating	1	0	0	0	1	Square Feet

Element Number	Defect Type	Defect Description	CS	CS Qty	Maint Qty	
313	Corrosion	RUST SCALE, BEARING ASSEMBLY.	3	1	1	Each
515	Effectiveness (Steel Protective Coatings)	BEARING RUSTING.	4	1	1	Square Feet

## General Comments

**Span 215****Beam 2****Prestressed Concrete Girder**

Element Number	Element Name	Total Qty	CS1 Qty	CS2 Qty	CS3 Qty	CS4 Qty	
109	Prestressed Concrete Open Girder/Beam	51	49	2	0	0	Feet

Element Number	Defect Type	Defect Description	CS	CS Qty	Maint Qty	
109	Patched Area	2' X12" PATCHED AREA ON NORTH FACE AT BENT 214	2	1		Feet
109	Patched Area	1' X 1' PATCHED AREA, SOUTH FACE, AT BENT 215.	2	1		Feet

General Comments

**Span 215****Near Bearing****Movable Bearing**

Element Number	Element Name	Total Qty	CS1 Qty	CS2 Qty	CS3 Qty	CS4 Qty	
311	Movable Bearing	1	0	0	1	0	Each
515	Steel Protective Coating	1	0	0	0	1	Square Feet

Element Number	Defect Type	Defect Description	CS	CS Qty	Maint Qty	
311	Corrosion	CORROSION WITH LESS THAN 1/16" LOSS. (2" REMAINING).	2	1		Each
515	Effectiveness (Steel Protective Coatings)	RUST SCALE, BEARING ASSEMBLY.	4	1	1	Square Feet

General Comments

**Span 215****Far Bearing****Fixed Bearing**

Element Number	Element Name	Total Qty	CS1 Qty	CS2 Qty	CS3 Qty	CS4 Qty	
313	Fixed Bearing	1	0	0	1	0	Each
515	Steel Protective Coating	1	0	0	0	1	Square Feet

Element Number	Defect Type	Defect Description	CS	CS Qty	Maint Qty	
313	Corrosion	CORROSION WITH LESS THAN 1/16" LOSS. (2" REMAINING).	2	1		Each
515	Effectiveness (Steel Protective Coatings)	BEARING RUSTING.	4	1	1	Square Feet

General Comments

**Span 215****Beam 3****Prestressed Concrete Girder**

Element Number	Element Name	Total Qty	CS1 Qty	CS2 Qty	CS3 Qty	CS4 Qty	
109	Prestressed Concrete Open Girder/Beam	51	50	0	1	0	Feet

Element Number	Defect Type	Defect Description	CS	CS Qty	Maint Qty	
109	Delamination/Spall	(2) UP TO 11" X 5" X 1" SPALLS, BOTTOM OF BEAM, AT BENT 214.	3	1	1	Feet
109	Delamination/Spall	5" LONG AND 3" WIDE SPALL, 5' FROM BENT 214.	2	1	1	Feet

General Comments

**Span 215****Near Bearing****Movable Bearing**

Element Number	Element Name	Total Qty	CS1 Qty	CS2 Qty	CS3 Qty	CS4 Qty	
311	Movable Bearing	1	0	0	1	0	Each
515	Steel Protective Coating	1	0	0	0	1	Square Feet
Element Number	Defect Type	Defect Description	CS	CS Qty	Maint Qty		
311	Corrosion	CORROSION WITH LESS THAN 1/16" LOSS. (2" REMAINING).	2	1			Each
515	Effectiveness (Steel Protective Coatings)	RUST SCALE, BEARING ASSEMBLY.	4	1	1		Square Feet
<b>General Comments</b>							

**Span 215****Far Bearing****Fixed Bearing**

Element Number	Element Name	Total Qty	CS1 Qty	CS2 Qty	CS3 Qty	CS4 Qty	
313	Fixed Bearing	1	0	0	1	0	Each
515	Steel Protective Coating	1	0	0	0	1	Square Feet
Element Number	Defect Type	Defect Description	CS	CS Qty	Maint Qty		
313	Corrosion	RUST SCALE, BEARING ASSEMBLY.	3	1	1		Each
515	Effectiveness (Steel Protective Coatings)	BEARING RUSTING.	4	1	1		Square Feet
<b>General Comments</b>							

**Span 215****Near Bearing****Movable Bearing**

Element Number	Element Name	Total Qty	CS1 Qty	CS2 Qty	CS3 Qty	CS4 Qty	
311	Movable Bearing	1	0	0	1	0	Each
515	Steel Protective Coating	1	0	0	0	1	Square Feet
Element Number	Defect Type	Defect Description	CS	CS Qty	Maint Qty		
311	Corrosion	CORROSION WITH LESS THAN 1/16" LOSS. (2" REMAINING).	2	1			Each
515	Effectiveness (Steel Protective Coatings)	BEARING RUSTING.	4	1	1		Square Feet
<b>General Comments</b>							

**Span 215****Far Bearing****Fixed Bearing**

Element Number	Element Name	Total Qty	CS1 Qty	CS2 Qty	CS3 Qty	CS4 Qty	
313	Fixed Bearing	1	0	0	1	0	Each
515	Steel Protective Coating	1	0	0	0	1	Square Feet
Element Number	Defect Type	Defect Description	CS	CS Qty	Maint Qty		
313	Corrosion	CORROSION WITH LESS THAN 1/16" LOSS. (2" REMAINING).	2	1			Each

Structure Number: **880007**Inspection Date: **08/31/2020**

<b>515</b>	Effectiveness (Steel Protective Coatings)	RUST SCALE, BEARING ASSEMBLY.	4	1	1 Square Feet
------------	---	-------------------------------	---	---	---------------

**General Comments****Span 216****Beam 1****Prestressed Concrete Girder**

Element Number	Element Name	Total Qty	CS1 Qty	CS2 Qty	CS3 Qty	CS4 Qty
109	Prestressed Concrete Open Girder/Beam	51	49	2	0	0 Feet

Element Number	Defect Type	Defect Description	CS	CS Qty	Maint Qty
109	Delamination/Spall	6" DIAMETER X 1/2" DEEP SPALL WITH EXPOSED REBAR ON BOTTOM FACE AT MIDSPAN	2	1	1 Feet
109	Patched Area	5' X UP TO 10" X 1' PATCHED AREA, END DIAPHRAGM, BETWEEN BEAMS 1 AND 2, AT BENT 216.	2	1	Feet

**General Comments****Span 216****Near Bearing****Movable Bearing**

Element Number	Element Name	Total Qty	CS1 Qty	CS2 Qty	CS3 Qty	CS4 Qty
311	Movable Bearing	1	0	0	1	0 Each
515	Steel Protective Coating	1	0	0	0	1 Square Feet

Element Number	Defect Type	Defect Description	CS	CS Qty	Maint Qty
311	Corrosion	CORROSION WITH LESS THAN 1/16" LOSS. (2" REMAINING).	2	1	Each
515	Effectiveness (Steel Protective Coatings)	BEARING RUSTING.	4	1	1 Square Feet

**General Comments****Span 216****Far Bearing****Fixed Bearing**

Element Number	Element Name	Total Qty	CS1 Qty	CS2 Qty	CS3 Qty	CS4 Qty
313	Fixed Bearing	1	0	0	1	0 Each
515	Steel Protective Coating	1	0	0	0	1 Square Feet

Element Number	Defect Type	Defect Description	CS	CS Qty	Maint Qty
313	Corrosion	RUST SCALE, BEARING ASSEMBLY.	3	1	1 Each
515	Effectiveness (Steel Protective Coatings)	BEARING RUSTING.	4	1	1 Square Feet

**General Comments**

**Span 216****Near Bearing****Movable Bearing**

Element Number	Element Name	Total Qty	CS1 Qty	CS2 Qty	CS3 Qty	CS4 Qty	
311	Movable Bearing	1	0	0	1	0	Each
515	Steel Protective Coating	1	0	0	0	1	Square Feet

Element Number	Defect Type	Defect Description	CS	CS Qty	Maint Qty	
311	Corrosion	CORROSION WITH LESS THAN 1/16" LOSS. (2" REMAINING).	2	1		Each
515	Effectiveness (Steel Protective Coatings)	BEARING RUSTING.	4	1	1	Square Feet

**General Comments**

**Span 216****Far Bearing****Fixed Bearing**

Element Number	Element Name	Total Qty	CS1 Qty	CS2 Qty	CS3 Qty	CS4 Qty	
313	Fixed Bearing	1	0	0	1	0	Each
515	Steel Protective Coating	1	0	0	0	1	Square Feet

Element Number	Defect Type	Defect Description	CS	CS Qty	Maint Qty	
313	Corrosion	RUST SCALE, BEARING ASSEMBLY.	3	1	1	Each
515	Effectiveness (Steel Protective Coatings)	BEARING RUSTING.	4	1	1	Square Feet

**General Comments**

**Span 216****Beam 3****Prestressed Concrete Girder**

Element Number	Element Name	Total Qty	CS1 Qty	CS2 Qty	CS3 Qty	CS4 Qty	
109	Prestressed Concrete Open Girder/Beam	51	48	3	0	0	Feet

Element Number	Defect Type	Defect Description	CS	CS Qty	Maint Qty	
109	Patched Area	1' X 1' PATCHED AREA, SOUTH FACE, AT BENT 216.	2	1		Feet
109	Patched Area	1.5' X 1' PATCHED AREA, NORTH FACE, AT BENT 215.	2	2		Feet

**General Comments**

**Span 216****Near Bearing****Movable Bearing**

Element Number	Element Name	Total Qty	CS1 Qty	CS2 Qty	CS3 Qty	CS4 Qty	
311	Movable Bearing	1	0	0	1	0	Each
515	Steel Protective Coating	1	0	0	0	1	Square Feet

Element Number	Defect Type	Defect Description	CS	CS Qty	Maint Qty	
311	Corrosion	CORROSION WITH LESS THAN 1/16" LOSS. (2" REMAINING).	2	1		Each
515	Effectiveness (Steel Protective Coatings)	BEARING RUSTING.	4	1	1	Square Feet

**General Comments**



**Span 216 Far Bearing****Fixed Bearing**

Element Number	Element Name	Total Qty	CS1 Qty	CS2 Qty	CS3 Qty	CS4 Qty
313	Fixed Bearing	1	0	0	1	0 Each
515	Steel Protective Coating	1	0	0	0	1 Square Feet

Element Number	Defect Type	Defect Description	CS	CS Qty	Maint Qty
313	Corrosion	CORROSION WITH LESS THAN 1/16" LOSS. (2" REMAINING).	2	1	Each
515	Effectiveness (Steel Protective Coatings)	RUST SCALE, BEARING ASSEMBLY.	4	1	1 Square Feet

**General Comments****Span 216 Beam 4****Prestressed Concrete Girder**

Element Number	Element Name	Total Qty	CS1 Qty	CS2 Qty	CS3 Qty	CS4 Qty
109	Prestressed Concrete Open Girder/Beam	51	50	1	0	0 Feet

Element Number	Defect Type	Defect Description	CS	CS Qty	Maint Qty
109	Patched Area	1' X 1' PATCHED AREA, NORTH FACE, AT BENT 215.	2	1	Feet

**General Comments****Span 216 Near Bearing****Movable Bearing**

Element Number	Element Name	Total Qty	CS1 Qty	CS2 Qty	CS3 Qty	CS4 Qty
311	Movable Bearing	1	0	0	1	0 Each
515	Steel Protective Coating	1	0	0	0	1 Square Feet

Element Number	Defect Type	Defect Description	CS	CS Qty	Maint Qty
311	Corrosion	CORROSION WITH LESS THAN 1/16" LOSS. (2" REMAINING).	2	1	Each
515	Effectiveness (Steel Protective Coatings)	RUST SCALE, BEARING ASSEMBLY.	4	1	1 Square Feet

**General Comments****Span 216 Far Bearing****Fixed Bearing**

Element Number	Element Name	Total Qty	CS1 Qty	CS2 Qty	CS3 Qty	CS4 Qty
313	Fixed Bearing	1	0	0	1	0 Each
515	Steel Protective Coating	1	0	0	0	1 Square Feet

Element Number	Defect Type	Defect Description	CS	CS Qty	Maint Qty
313	Corrosion	CORROSION WITH LESS THAN 1/16" LOSS. (2" REMAINING).	2	1	Each
515	Effectiveness (Steel Protective Coatings)	BEARING RUSTING.	4	1	1 Square Feet

**General Comments****Span 217 Deck****Reinforced Concrete Deck**

Element Number	Element Name	Total Qty	CS1 Qty	CS2 Qty	CS3 Qty	CS4 Qty
12	Reinforced Concrete Deck	1,479	1,475	0	4	0 Square Feet

Element Number	Defect Type	Defect Description	CS	CS Qty	Maint Qty
12	Delamination/Spall	19" X UP TO 12" SPALL, DECK UNDERSIDE, AT BENT 216, WITH ADJACENT 20" X 20" DELAMINATION.	3	4	4 Square Feet

**General Comments****Span 217 Beam 1****Prestressed Concrete Girder**

Element Number	Element Name	Total Qty	CS1 Qty	CS2 Qty	CS3 Qty	CS4 Qty
109	Prestressed Concrete Open Girder/Beam	51	50	1	0	0 Feet

Element Number	Defect Type	Defect Description	CS	CS Qty	Maint Qty
109	Patched Area	1' X UP TO 9" X 1' PATCHED AREA, END DIAPHRAGM, BETWEEN BEAMS 1 AND 2, AT BENT 217.	2	1	Feet

**General Comments****Span 217 Near Bearing****Movable Bearing**

Element Number	Element Name	Total Qty	CS1 Qty	CS2 Qty	CS3 Qty	CS4 Qty
311	Movable Bearing	1	0	0	1	0 Each
515	Steel Protective Coating	1	0	0	0	1 Square Feet

Element Number	Defect Type	Defect Description	CS	CS Qty	Maint Qty
311	Corrosion	CORROSION WITH LESS THAN 1/16" LOSS. (2" REMAINING).	2	1	Each
515	Effectiveness (Steel Protective Coatings)	BEARING RUSTING.	4	1	1 Square Feet

**General Comments****Span 217 Far Bearing****Fixed Bearing**

Element Number	Element Name	Total Qty	CS1 Qty	CS2 Qty	CS3 Qty	CS4 Qty
313	Fixed Bearing	1	0	0	1	0 Each
515	Steel Protective Coating	1	0	0	0	1 Square Feet

Element Number	Defect Type	Defect Description	CS	CS Qty	Maint Qty
313	Corrosion	RUST SCALE, BEARING ASSEMBLY.	3	1	1 Each
515	Effectiveness (Steel Protective Coatings)	RUST SCALE, BEARING ASSEMBLY.	4	1	1 Square Feet

**General Comments**

**Span 217****Beam 2****Prestressed Concrete Girder**

Element Number	Element Name	Total Qty	CS1 Qty	CS2 Qty	CS3 Qty	CS4 Qty	
109	Prestressed Concrete Open Girder/Beam	51	47	4	0	0	Feet

---

Element Number	Defect Type	Defect Description	CS	CS Qty	Maint Qty	
109	Patched Area	4' X UP TO 6" PATCHED AREA, BOTTOM OF BEAM, EXTENDING 1' ON NORTH FACE, AT BENT 216.	2	4		Feet

**General Comments**

**Span 217****Near Bearing****Movable Bearing**

Element Number	Element Name	Total Qty	CS1 Qty	CS2 Qty	CS3 Qty	CS4 Qty	
311	Movable Bearing	1	0	0	1	0	Each
515	Steel Protective Coating	1	0	0	0	1	Square Feet

---

Element Number	Defect Type	Defect Description	CS	CS Qty	Maint Qty	
311	Corrosion	RUST SCALE, BEARING ASSEMBLY.	3	1	1	Each
515	Effectiveness (Steel Protective Coatings)	RUST SCALE, BEARING ASSEMBLY.	4	1	1	Square Feet

**General Comments**

**Span 217****Far Bearing****Fixed Bearing**

Element Number	Element Name	Total Qty	CS1 Qty	CS2 Qty	CS3 Qty	CS4 Qty	
313	Fixed Bearing	1	0	0	1	0	Each
515	Steel Protective Coating	1	0	0	0	1	Square Feet

---

Element Number	Defect Type	Defect Description	CS	CS Qty	Maint Qty	
313	Corrosion	CORROSION WITH LESS THAN 1/16" LOSS. (2" REMAINING).	2	1		Each
515	Effectiveness (Steel Protective Coatings)	BEARING RUSTING.	4	1	1	Square Feet

**General Comments**

**Span 217****Beam 3****Prestressed Concrete Girder**

Element Number	Element Name	Total Qty	CS1 Qty	CS2 Qty	CS3 Qty	CS4 Qty	
109	Prestressed Concrete Open Girder/Beam	51	49	1	1	0	Feet

---

Element Number	Defect Type	Defect Description	CS	CS Qty	Maint Qty	
109	Delamination/Spall	1' DIAMETER X 1/2" DEEP SPALL ON BOTTOM FACE AT MIDPOINT OF SPAN.	3	1	1	Feet
109	Patched Area	6" X 6" PATCHED AREA, END DIAPHRAGM, BETWEEN BEAMS 3 AND 4, AT BENT 216.	2	1		Feet

**General Comments**

## Near Bearing

Element Number	Element Name	Total Qty	CS1 Qty	CS2 Qty	CS3 Qty	CS4 Qty	
311	Movable Bearing	1	0	0	1	0	Each
515	Steel Protective Coating	1	0	0	0	1	Square Feet

Element Number	Defect Type	Defect Description	CS	CS Qty	Maint Qty	
311	Corrosion	CORROSION WITH LESS THAN 1/16" LOSS. (2" REMAINING).	2	1		Each
515	Effectiveness (Steel Protective Coatings)	BEARING RUSTING.	4	1	1	Square Feet
General Comments						

## Far Bearing

Element Number	Element Name	Total Qty	CS1 Qty	CS2 Qty	CS3 Qty	CS4 Qty	
313	Fixed Bearing	1	0	0	1	0	Each
515	Steel Protective Coating	1	0	0	0	1	Square Feet

Element Number	Defect Type	Defect Description	CS	CS Qty	Maint Qty	
313	Corrosion	CORROSION WITH LESS THAN 1/16" LOSS. (2" REMAINING).	2	1		Each
515	Effectiveness (Steel Protective Coatings)	RUST SCALE, BEARING ASSEMBLY.	4	1	1	Square Feet

General Comments	

### Beam 4

Element Number	Element Name	Total Qty	CS1 Qty	CS2 Qty	CS3 Qty	CS4 Qty	
109	Prestressed Concrete Open Girder/Beam	51	48	3	0	0	Feet

Element Number	Defect Type	Defect Description	CS	CS Qty	Maint Qty	
109	Patched Area	3' X 4" PATCHED AREA, BOTTOM OF BEAM, EXTENDING UP TO 5" ONTO NORTH FACE, 4' FROM BENT 216.	2	3		Feet
General Comments						

## Near Bearing

Element Number	Element Name	Total Qty	CS1 Qty	CS2 Qty	CS3 Qty	CS4 Qty	
311	Movable Bearing	1	0	0	1	0	Each
515	Steel Protective Coating	1	0	0	0	1	Square Feet

Element Number	Defect Type	Defect Description	CS	CS Qty	Maint Qty	
311	Corrosion	CORROSION WITH LESS THAN 1/16" LOSS. (2" REMAINING).	2	1		Each
515	Effectiveness (Steel Protective Coatings)	RUST SCALE, BEARING ASSEMBLY.	4	1	1	Square Feet

General Comments	

**Span 217 Far Bearing****Fixed Bearing**

Element Number	Element Name	Total Qty	CS1 Qty	CS2 Qty	CS3 Qty	CS4 Qty	
313	Fixed Bearing	1	0	0	1	0	Each
515	Steel Protective Coating	1	0	0	0	1	Square Feet

Element Number	Defect Type	Defect Description	CS	CS Qty	Maint Qty	
313	Corrosion	CORROSION WITH LESS THAN 1/16" LOSS. (2" REMAINING).	2	1		Each
515	Effectiveness (Steel Protective Coatings)	BEARING RUSTING.	4	1	1	Square Feet

**General Comments****Span 218 Deck****Reinforced Concrete Deck**

Element Number	Element Name	Total Qty	CS1 Qty	CS2 Qty	CS3 Qty	CS4 Qty	
12	Reinforced Concrete Deck	1,479	1,478	1	0	0	Square Feet

Element Number	Defect Type	Defect Description	CS	CS Qty	Maint Qty	
12	Patched Areas	12" X 10" PATCHED AREA, DECK UNDERSIDE, BETWEEN BEAMS 3 AND 4, AT BENT 217.	2	1		Square Feet

**General Comments****Span 218 Right Bridge Rail****Concrete Railing**

Element Number	Element Name	Total Qty	CS1 Qty	CS2 Qty	CS3 Qty	CS4 Qty	
331	Reinforced Concrete Bridge Railing	51	50	0	1	0	Feet

Element Number	Defect Type	Defect Description	CS	CS Qty	Maint Qty	
331	Delamination/Spall	6" X 3" X 3" SPALL AT TOP RIGHT CORNER LOCATED ON POST 5	3	1	1	Feet

**General Comments****Span 218 Beam 1****Prestressed Concrete Girder**

Element Number	Element Name	Total Qty	CS1 Qty	CS2 Qty	CS3 Qty	CS4 Qty	
109	Prestressed Concrete Open Girder/Beam	51	50	1	0	0	Feet

Element Number	Defect Type	Defect Description	CS	CS Qty	Maint Qty	
109	Patched Area	1' X 1' PATCHED AREA, SOUTH FACE, AT BENT 218.	2	1		Feet

**General Comments**

**Span 218****Near Bearing****Movable Bearing**

Element Number	Element Name	Total Qty	CS1 Qty	CS2 Qty	CS3 Qty	CS4 Qty	
311	Movable Bearing	1	0	0	1	0	Each
515	Steel Protective Coating	1	0	0	0	1	Square Feet

Element Number	Defect Type	Defect Description	CS	CS Qty	Maint Qty	
311	Corrosion	CORROSION WITH LESS THAN 1/16" LOSS. (2" REMAINING).	2	1		Each
515	Effectiveness (Steel Protective Coatings)	RUST SCALE, BEARING ASSEMBLY.	4	1	1	Square Feet

**General Comments**

**Span 218****Far Bearing****Fixed Bearing**

Element Number	Element Name	Total Qty	CS1 Qty	CS2 Qty	CS3 Qty	CS4 Qty	
313	Fixed Bearing	1	0	0	1	0	Each
515	Steel Protective Coating	1	0	0	0	1	Square Feet

Element Number	Defect Type	Defect Description	CS	CS Qty	Maint Qty	
313	Corrosion	CORROSION WITH LESS THAN 1/16" LOSS. (2" REMAINING).	2	1		Each
515	Effectiveness (Steel Protective Coatings)	BEARING RUSTING.	4	1	1	Square Feet

**General Comments**

**Span 218****Beam 2****Prestressed Concrete Girder**

Element Number	Element Name	Total Qty	CS1 Qty	CS2 Qty	CS3 Qty	CS4 Qty	
109	Prestressed Concrete Open Girder/Beam	51	50	1	0	0	Feet

Element Number	Defect Type	Defect Description	CS	CS Qty	Maint Qty	
109	Patched Area	12" X 12" PATCHED AREA ON SOUTH FACE AT BENT 217.	2	1		Feet

**General Comments**

**Span 218****Near Bearing****Movable Bearing**

Element Number	Element Name	Total Qty	CS1 Qty	CS2 Qty	CS3 Qty	CS4 Qty	
311	Movable Bearing	1	0	0	1	0	Each
515	Steel Protective Coating	1	0	0	0	1	Square Feet

Element Number	Defect Type	Defect Description	CS	CS Qty	Maint Qty	
311	Corrosion	CORROSION WITH LESS THAN 1/16" LOSS. (2" REMAINING).	2	1		Each
515	Effectiveness (Steel Protective Coatings)	BEARING RUSTING.	4	1	1	Square Feet

**General Comments**

**Span 218 Far Bearing****Fixed Bearing**

Element Number	Element Name	Total Qty	CS1 Qty	CS2 Qty	CS3 Qty	CS4 Qty
313	Fixed Bearing	1	0	0	1	0 Each
515	Steel Protective Coating	1	0	0	0	1 Square Feet

Element Number	Defect Type	Defect Description	CS	CS Qty	Maint Qty
313	Corrosion	CORROSION WITH LESS THAN 1/16" LOSS. (2" REMAINING).	2	1	Each
515	Effectiveness (Steel Protective Coatings)	RUST SCALE, BEARING ASSEMBLY.	4	1	1 Square Feet

**General Comments****Span 218 Beam 3****Prestressed Concrete Girder**

Element Number	Element Name	Total Qty	CS1 Qty	CS2 Qty	CS3 Qty	CS4 Qty
109	Prestressed Concrete Open Girder/Beam	51	50	1	0	0 Feet

Element Number	Defect Type	Defect Description	CS	CS Qty	Maint Qty
109	Patched Area	12" X 12" PATCHED AREA ON SOUTH FACE AT BENT 217.	2	1	Feet

**General Comments****Span 218 Near Bearing****Movable Bearing**

Element Number	Element Name	Total Qty	CS1 Qty	CS2 Qty	CS3 Qty	CS4 Qty
311	Movable Bearing	1	0	0	1	0 Each
515	Steel Protective Coating	1	0	0	0	1 Square Feet

Element Number	Defect Type	Defect Description	CS	CS Qty	Maint Qty
311	Corrosion	CORROSION WITH LESS THAN 1/16" LOSS. (2" REMAINING).	2	1	Each
515	Effectiveness (Steel Protective Coatings)	RUST SCALE, BEARING ASSEMBLY.	4	1	1 Square Feet

**General Comments****Span 218 Far Bearing****Fixed Bearing**

Element Number	Element Name	Total Qty	CS1 Qty	CS2 Qty	CS3 Qty	CS4 Qty
313	Fixed Bearing	1	0	0	1	0 Each
515	Steel Protective Coating	1	0	0	0	1 Square Feet

Element Number	Defect Type	Defect Description	CS	CS Qty	Maint Qty
313	Corrosion	CORROSION WITH LESS THAN 1/16" LOSS. (2" REMAINING).	2	1	Each
515	Effectiveness (Steel Protective Coatings)	BEARING RUSTING.	4	1	1 Square Feet

**General Comments**

**Span 218****Beam 4****Prestressed Concrete Girder**

Element Number	Element Name	Total Qty	CS1 Qty	CS2 Qty	CS3 Qty	CS4 Qty
109	Prestressed Concrete Open Girder/Beam	51	49	2	0	0 Feet

Element Number	Defect Type	Defect Description	CS	CS Qty	Maint Qty
109	Patched Area	12" X 12" PATCHED AREA, NORTH FACE, 1' FROM BENT 217.	2	1	Feet
109	Patched Area	6" DIAMETER PATCHED AREA, 4' FROM BENT 217.	2	1	Feet

**General Comments**

**Span 218****Near Bearing****Movable Bearing**

Element Number	Element Name	Total Qty	CS1 Qty	CS2 Qty	CS3 Qty	CS4 Qty
311	Movable Bearing	1	0	0	1	0 Each
515	Steel Protective Coating	1	0	0	0	1 Square Feet

Element Number	Defect Type	Defect Description	CS	CS Qty	Maint Qty
311	Corrosion	CORROSION WITH LESS THAN 1/16" LOSS. (2" REMAINING).	2	1	Each
515	Effectiveness (Steel Protective Coatings)	BEARING RUSTING.	4	1	1 Square Feet

**General Comments**

**Span 218****Far Bearing****Fixed Bearing**

Element Number	Element Name	Total Qty	CS1 Qty	CS2 Qty	CS3 Qty	CS4 Qty
313	Fixed Bearing	1	0	0	1	0 Each
515	Steel Protective Coating	1	0	0	0	1 Square Feet

Element Number	Defect Type	Defect Description	CS	CS Qty	Maint Qty
313	Corrosion	CORROSION WITH LESS THAN 1/16" LOSS. (2" REMAINING).	2	1	Each
515	Effectiveness (Steel Protective Coatings)	BEARING RUSTING.	4	1	1 Square Feet

**General Comments**

**Span 219****Deck****Reinforced Concrete Deck**

Element Number	Element Name	Total Qty	CS1 Qty	CS2 Qty	CS3 Qty	CS4 Qty
12	Reinforced Concrete Deck	1,479	1,477	2	0	0 Square Feet

Element Number	Defect Type	Defect Description	CS	CS Qty	Maint Qty
12	Delamination/Spall	18" DIAMETER DELAMINATION, DECK UNDERSIDE, BETWEEN BEAMS 1 AND 2, AT BENT 219.	2	2	2 Square Feet

**General Comments**



**Span 219****Beam 1****Prestressed Concrete Girder**

Element Number	Element Name	Total Qty	CS1 Qty	CS2 Qty	CS3 Qty	CS4 Qty
109	Prestressed Concrete Open Girder/Beam	51	49	2	0	0 Feet

Element Number	Defect Type	Defect Description	CS	CS Qty	Maint Qty
109	Delamination/Spall	6" DIAMETER X 1/2" DEEP SPALL ON BOTTOM FACE AT MIDSPAN	2	1	1 Feet
109	Patched Area	2' X 1.5' X 1' PATCHED AREA, END DIAPHRAGM, NORTH OVERHANG, AT BENT 218.	2	1	Feet
109	Patched Area	7' X UP TO 1.5' X 1' PATCHED AREA, END DIAPHRAGM, BETWEEN BEAMS 1 AND 2, AT BENT 218.	2		Feet

**General Comments****Span 219****Near Bearing****Movable Bearing**

Element Number	Element Name	Total Qty	CS1 Qty	CS2 Qty	CS3 Qty	CS4 Qty
311	Movable Bearing	1	0	0	1	0 Each
515	Steel Protective Coating	1	0	0	0	1 Square Feet

Element Number	Defect Type	Defect Description	CS	CS Qty	Maint Qty
311	Corrosion	RUST SCALE, BEARING ASSEMBLY.	3	1	1 Each
515	Effectiveness (Steel Protective Coatings)	RUST SCALE, BEARING ASSEMBLY.	4	1	1 Square Feet

**General Comments****Span 219****Far Bearing****Fixed Bearing**

Element Number	Element Name	Total Qty	CS1 Qty	CS2 Qty	CS3 Qty	CS4 Qty
313	Fixed Bearing	1	0	0	1	0 Each
515	Steel Protective Coating	1	0	0	0	1 Square Feet

Element Number	Defect Type	Defect Description	CS	CS Qty	Maint Qty
313	Corrosion	CORROSION WITH LESS THAN 1/16" LOSS. (2" REMAINING).	2	1	Each
515	Effectiveness (Steel Protective Coatings)	BEARING RUSTING.	4	1	1 Square Feet

**General Comments****Span 219****Beam 2****Prestressed Concrete Girder**

Element Number	Element Name	Total Qty	CS1 Qty	CS2 Qty	CS3 Qty	CS4 Qty
109	Prestressed Concrete Open Girder/Beam	51	48	2	1	0 Feet

Element Number	Defect Type	Defect Description	CS	CS Qty	Maint Qty
109	Delamination/Spall	9" X UP TO 8" X 3/4" SPALL, BOTTOM OF BEAM, AT BENT 219.	3	1	1 Feet
109	Delamination/Spall	(2) 6" DIAMETER X 1/2" DEEP SPALLS ON BOTTOM FACE NEAR MIDSPAN	2	1	1 Feet

Structure Number: **880007**Inspection Date: **08/31/2020**

<b>109</b>	Patched Area	1' X 1' PATCHED AREA, SOUTH FACE, AT BENT 218.	2	1	Feet
<b>109</b>	Patched Area	7' X 1' X 1' PATCHED AREA, END DIAPHRAGM, BETWEEN BEAMS 2 AND 3, AT BENT 219.	2		Feet
<b>109</b>	Patched Area	7' X UP TO 1.5' X 1' PATCHED AREA, END DIAPHRAGM, BETWEEN BEAMS 2 AND 3, AT BENT 218.	2		Feet

**General Comments****Span 219****Near Bearing****Movable Bearing**

Element Number	Element Name	Total Qty	CS1 Qty	CS2 Qty	CS3 Qty	CS4 Qty	
311	Movable Bearing	1	0	0	1	0	Each
515	Steel Protective Coating	1	0	0	0	1	Square Feet

Element Number	Defect Type	Defect Description	CS	CS Qty	Maint Qty	
<b>311</b>	Corrosion	CORROSION WITH LESS THAN 1/16" LOSS. (2" REMAINING).	2	1		Each
<b>515</b>	Effectiveness (Steel Protective Coatings)	BEARING RUSTING.	4	1	1	Square Feet

**General Comments****Span 219****Far Bearing****Fixed Bearing**

Element Number	Element Name	Total Qty	CS1 Qty	CS2 Qty	CS3 Qty	CS4 Qty	
313	Fixed Bearing	1	0	0	1	0	Each
515	Steel Protective Coating	1	0	0	0	1	Square Feet

Element Number	Defect Type	Defect Description	CS	CS Qty	Maint Qty	
<b>313</b>	Corrosion	CORROSION WITH LESS THAN 1/16" LOSS. (2" REMAINING).	2	1		Each
<b>515</b>	Effectiveness (Steel Protective Coatings)	RUST SCALE, BEARING ASSEMBLY.	4	1	1	Square Feet

**General Comments****Span 219****Beam 3****Prestressed Concrete Girder**

Element Number	Element Name	Total Qty	CS1 Qty	CS2 Qty	CS3 Qty	CS4 Qty	
109	Prestressed Concrete Open Girder/Beam	51	50	1	0	0	Feet

Element Number	Defect Type	Defect Description	CS	CS Qty	Maint Qty	
<b>109</b>	Patched Area	6' X UP TO 1' X 1' PATCHED AREA, END DIAPHRAGM, BETWEEN BEAMS 3 AND 4, AT BENT 218.	2	1		Feet

**General Comments**

**Span 219****Near Bearing****Movable Bearing**

Element Number	Element Name	Total Qty	CS1 Qty	CS2 Qty	CS3 Qty	CS4 Qty	
311	Movable Bearing	1	0	0	1	0	Each
515	Steel Protective Coating	1	0	0	0	1	Square Feet

Element Number	Defect Type	Defect Description	CS	CS Qty	Maint Qty	
311	Corrosion	CORROSION WITH LESS THAN 1/16" LOSS. (2" REMAINING).	2	1		Each
515	Effectiveness (Steel Protective Coatings)	RUST SCALE, BEARING ASSEMBLY.	4	1	1	Square Feet

**General Comments**

**Span 219****Far Bearing****Fixed Bearing**

Element Number	Element Name	Total Qty	CS1 Qty	CS2 Qty	CS3 Qty	CS4 Qty	
313	Fixed Bearing	1	0	0	1	0	Each
515	Steel Protective Coating	1	0	0	0	1	Square Feet

Element Number	Defect Type	Defect Description	CS	CS Qty	Maint Qty	
313	Corrosion	CORROSION WITH LESS THAN 1/16" LOSS. (2" REMAINING).	2	1		Each
515	Effectiveness (Steel Protective Coatings)	BEARING RUSTING.	4	1	1	Square Feet

**General Comments**

**Span 219****Beam 4****Prestressed Concrete Girder**

Element Number	Element Name	Total Qty	CS1 Qty	CS2 Qty	CS3 Qty	CS4 Qty	
109	Prestressed Concrete Open Girder/Beam	51	50	1	0	0	Feet

Element Number	Defect Type	Defect Description	CS	CS Qty	Maint Qty	
109	Patched Area	1' X 1' PATCHED AREA, SOUTH FACE, AT BENT 218.	2	1		Feet

**General Comments**

**Span 219****Near Bearing****Movable Bearing**

Element Number	Element Name	Total Qty	CS1 Qty	CS2 Qty	CS3 Qty	CS4 Qty	
311	Movable Bearing	1	0	0	1	0	Each
515	Steel Protective Coating	1	0	0	0	1	Square Feet

Element Number	Defect Type	Defect Description	CS	CS Qty	Maint Qty	
311	Corrosion	CORROSION WITH LESS THAN 1/16" LOSS. (2" REMAINING).	2	1		Each
515	Effectiveness (Steel Protective Coatings)	BEARING RUSTING.	4	1	1	Square Feet

**General Comments**

**Span 219 Far Bearing****Fixed Bearing**

Element Number	Element Name	Total Qty	CS1 Qty	CS2 Qty	CS3 Qty	CS4 Qty
313	Fixed Bearing	1	0	0	1	0 Each
515	Steel Protective Coating	1	0	0	0	1 Square Feet

Element Number	Defect Type	Defect Description	CS	CS Qty	Maint Qty
313	Corrosion	RUST SCALE, BEARING ASSEMBLY.	3	1	1 Each
515	Effectiveness (Steel Protective Coatings)	BEARING RUSTING.	4	1	1 Square Feet

**General Comments****Span 220 Beam 1****Prestressed Concrete Girder**

Element Number	Element Name	Total Qty	CS1 Qty	CS2 Qty	CS3 Qty	CS4 Qty
109	Prestressed Concrete Open Girder/Beam	51	50	1	0	0 Feet

Element Number	Defect Type	Defect Description	CS	CS Qty	Maint Qty
109	Patched Area	1' X 1' X 1' PATCHED AREA, END DIAPHRAGM, NORTH OVERHANG, AT BENT 219.	2	1	Feet
109	Patched Area	7' X 10" X 1' PATCHED AREA, END DIAPHRAGM, BETWEEN BEAMS 1 AND 2, AT BENT 219.	2		Feet

**General Comments****Span 220 Near Bearing****Movable Bearing**

Element Number	Element Name	Total Qty	CS1 Qty	CS2 Qty	CS3 Qty	CS4 Qty
311	Movable Bearing	1	0	0	1	0 Each
515	Steel Protective Coating	1	0	0	0	1 Square Feet

Element Number	Defect Type	Defect Description	CS	CS Qty	Maint Qty
311	Corrosion	CORROSION WITH LESS THAN 1/16" LOSS. (2" REMAINING).	2	1	Each
515	Effectiveness (Steel Protective Coatings)	BEARING RUSTING.	4	1	1 Square Feet

**General Comments****Span 220 Far Bearing****Fixed Bearing**

Element Number	Element Name	Total Qty	CS1 Qty	CS2 Qty	CS3 Qty	CS4 Qty
313	Fixed Bearing	1	0	0	1	0 Each
515	Steel Protective Coating	1	0	0	0	1 Square Feet

Element Number	Defect Type	Defect Description	CS	CS Qty	Maint Qty
313	Corrosion	CORROSION WITH LESS THAN 1/16" LOSS. (2" REMAINING).	2	1	Each
515	Effectiveness (Steel Protective Coatings)	BEARING RUSTING.	4	1	1 Square Feet

**General Comments****Span 220****Beam 2****Prestressed Concrete Girder**

Element Number	Element Name	Total Qty	CS1 Qty	CS2 Qty	CS3 Qty	CS4 Qty
109	Prestressed Concrete Open Girder/Beam	51	49	1	1	0 Feet

Element Number	Defect Type	Defect Description	CS	CS Qty	Maint Qty
109	Delamination/Spall	9" X UP TO 18" X 1/2" SPALL, BOTTOM OF BEAM, AT BENT 219.	3	1	2 Feet
109	Patched Area	5' X UP TO 10" X 1' PATCHED AREA, END DIAPHRAGM, BETWEEN BEAMS 2 AND 3, AT BENT 220.	2	1	Feet
109	Patched Area	7' X 8" X 1' PATCHED AREA, END DIAPHRAGM, BETWEEN BEAMS 2 AND 3, AT BENT 219.	2		Feet

**General Comments****Span 220****Near Bearing****Movable Bearing**

Element Number	Element Name	Total Qty	CS1 Qty	CS2 Qty	CS3 Qty	CS4 Qty
311	Movable Bearing	1	0	0	1	0 Each
515	Steel Protective Coating	1	0	0	0	1 Square Feet

Element Number	Defect Type	Defect Description	CS	CS Qty	Maint Qty
311	Corrosion	CORROSION WITH LESS THAN 1/16" LOSS. (2" REMAINING).	2	1	Each
515	Effectiveness (Steel Protective Coatings)	BEARING RUSTING.	4	1	1 Square Feet

**General Comments****Span 220****Far Bearing****Fixed Bearing**

Element Number	Element Name	Total Qty	CS1 Qty	CS2 Qty	CS3 Qty	CS4 Qty
313	Fixed Bearing	1	0	0	1	0 Each
515	Steel Protective Coating	1	0	0	0	1 Square Feet

Element Number	Defect Type	Defect Description	CS	CS Qty	Maint Qty
313	Corrosion	CORROSION WITH LESS THAN 1/16" LOSS. (2" REMAINING).	2	1	Each
515	Effectiveness (Steel Protective Coatings)	BEARING RUSTING.	4	1	1 Square Feet

**General Comments**

**Span 220****Near Bearing****Movable Bearing**

Element Number	Element Name	Total Qty	CS1 Qty	CS2 Qty	CS3 Qty	CS4 Qty	
311	Movable Bearing	1	0	0	1	0	Each
515	Steel Protective Coating	1	0	0	0	1	Square Feet
Element Number	Defect Type	Defect Description	CS	CS Qty	Maint Qty		
311	Corrosion	CORROSION WITH LESS THAN 1/16" LOSS. (2" REMAINING).	2	1			Each
515	Effectiveness (Steel Protective Coatings)	BEARING RUSTING.	4	1	1		Square Feet
<b>General Comments</b>							

**Span 220****Far Bearing****Fixed Bearing**

Element Number	Element Name	Total Qty	CS1 Qty	CS2 Qty	CS3 Qty	CS4 Qty	
313	Fixed Bearing	1	0	0	1	0	Each
515	Steel Protective Coating	1	0	0	0	1	Square Feet
Element Number	Defect Type	Defect Description	CS	CS Qty	Maint Qty		
313	Corrosion	CORROSION WITH LESS THAN 1/16" LOSS. (2" REMAINING).	2	1			Each
515	Effectiveness (Steel Protective Coatings)	RUST SCALE, BEARING ASSEMBLY.	4	1	1		Square Feet
<b>General Comments</b>							

**Span 220****Near Bearing****Movable Bearing**

Element Number	Element Name	Total Qty	CS1 Qty	CS2 Qty	CS3 Qty	CS4 Qty	
311	Movable Bearing	1	0	0	1	0	Each
515	Steel Protective Coating	1	0	0	0	1	Square Feet
Element Number	Defect Type	Defect Description	CS	CS Qty	Maint Qty		
311	Corrosion	RUST SCALE, BEARING ASSEMBLY.	3	1	1		Each
515	Effectiveness (Steel Protective Coatings)	RUST SCALE, BEARING ASSEMBLY.	4	1	1		Square Feet
<b>General Comments</b>							

**Span 220****Far Bearing****Fixed Bearing**

Element Number	Element Name	Total Qty	CS1 Qty	CS2 Qty	CS3 Qty	CS4 Qty	
313	Fixed Bearing	1	0	0	1	0	Each
515	Steel Protective Coating	1	0	0	0	1	Square Feet
Element Number	Defect Type	Defect Description	CS	CS Qty	Maint Qty		
313	Corrosion	CORROSION WITH LESS THAN 1/16" LOSS. (2" REMAINING).	2	1			Each

Structure Number: **880007**Inspection Date: **08/31/2020**

**515** Effectiveness (Steel Protective Coatings) BEARING RUSTING. 4 1 1 Square Feet

**General Comments****Span 221 Left Bridge Rail****Concrete Railing**

Element Number	Element Name	Total Qty	CS1 Qty	CS2 Qty	CS3 Qty	CS4 Qty
331	Reinforced Concrete Bridge Railing	51	50	1	0	0 Feet

Element Number	Defect Type	Defect Description	CS	CS Qty	Maint Qty
331	Delamination/Spall	3" DIAMETER X UP TO 1/2" SPALL, WITH EXPOSED REINFORCING, SOUTH FACE, 15' FROM BENT 221.	2	1	1 Feet

**General Comments****Span 221 Right Bridge Rail****Concrete Railing**

Element Number	Element Name	Total Qty	CS1 Qty	CS2 Qty	CS3 Qty	CS4 Qty
331	Reinforced Concrete Bridge Railing	51	48	2	1	0 Feet

Element Number	Defect Type	Defect Description	CS	CS Qty	Maint Qty
331	Delamination/Spall	3" X 8" X UP TO 3" SPALL, WITH EXPOSED REINFORCING, TOP NORTHWEST CORNER, 7TH RAIL POST FROM BENT 220.	3	1	1 Feet
331	Delamination/Spall	(3) UP TO 2" DIAMETER X 1/2" SPALLS, WITH EXPOSED REINFORCING, AT RANDOM THROUGHOUT NORTH FACE.	2	2	2 Feet

**General Comments****Span 221 Beam 1****Prestressed Concrete Girder**

Element Number	Element Name	Total Qty	CS1 Qty	CS2 Qty	CS3 Qty	CS4 Qty
109	Prestressed Concrete Open Girder/Beam	51	46	5	0	0 Feet

Element Number	Defect Type	Defect Description	CS	CS Qty	Maint Qty
109	Patched Area	2' X UP TO 8" X 5" PATCHED AREA, BOTTOM AND SOUTH FACES, 18' FROM BENT 220.	2	2	Feet
109	Patched Area	4' X UP TO 1' X 1' PATCHED AREA, END DIAPHRAGM, BETWEEN BEAMS 1 AND 2, AT BENT 220.	2	1	Feet
109	Delamination/Spall	3" DIAMETER SPALL IN BOTTOM, 15' FROM BENT 221.	2	1	1 Feet

**General Comments****Span 221 Near Bearing****Movable Bearing**

Element Number	Element Name	Total Qty	CS1 Qty	CS2 Qty	CS3 Qty	CS4 Qty
311	Movable Bearing	1	0	0	1	0 Each
515	Steel Protective Coating	1	0	0	0	1 Square Feet

Element Number	Defect Type	Defect Description	CS	CS Qty	Maint Qty
311	Corrosion	RUST SCALE, BEARING ASSEMBLY.	3	1	1 Each

Structure Number: **880007**Inspection Date: **08/31/2020**

<b>515</b>	Effectiveness (Steel Protective Coatings)	BEARING RUSTING.	4	1	1	Square Feet
<b>General Comments</b>						

**Span 221 Far Bearing****Fixed Bearing**

Element Number	Element Name	Total Qty	CS1 Qty	CS2 Qty	CS3 Qty	CS4 Qty	
313	Fixed Bearing	1	0	0	1	0	Each
515	Steel Protective Coating	1	0	0	0	1	Square Feet

Element Number	Defect Type	Defect Description	CS	CS Qty	Maint Qty	
313	Corrosion	CORROSION WITH LESS THAN 1/16" LOSS. (2" REMAINING).	2	1		Each
515	Effectiveness (Steel Protective Coatings)	BEARING RUSTING.	4	1	1	Square Feet
General Comments						

**Span 221 Beam 2****Prestressed Concrete Girder**

Element Number	Element Name		Total Qty	CS1 Qty	CS2 Qty	CS3 Qty	CS4 Qty
109	Prestressed Concrete Open Girder/Beam		51	45	6	0	0 Feet

Element Number	Defect Type	Defect Description	CS	CS Qty	Maint Qty
109	Patched Area	4' X UP TO 1' X 1' PATCHED AREA, END DIAPHRAGM, BETWEEN BEAMS 2 AND 3, AT BENT 220.	2		Feet
109	Patched Area	4' X UP TO 8" PATCHED AREA, BOTTOM FACE, EXTENDING UP TO 7" ONTO SOUTH FACE, 18' FROM BENT 220.	2	4	Feet
109	Patched Area	1' X 1' PATCHED AREA, NORTH FACE, AT BENT 220.	2	1	Feet
109	Patched Area	3' X UP TO 1' X 1' PATCHED AREA, END DIAPHRAGM, BETWEEN BEAMS 2 AND 3, AT BENT 221.	2	1	Feet
General Comments					

**Span 221 Near Bearing****Movable Bearing**

Element Number	Element Name	Total Qty	CS1 Qty	CS2 Qty	CS3 Qty	CS4 Qty	
311	Movable Bearing	1	0	0	1	0	Each
515	Steel Protective Coating	1	0	0	0	1	Square Feet

Element Number	Defect Type	Defect Description	CS	CS Qty	Maint Qty	
311	Corrosion	CORROSION WITH LESS THAN 1/16" LOSS. (2" REMAINING).	2	1		Each
515	Effectiveness (Steel Protective Coatings)	BEARING RUSTING.	4	1	1	Square Feet
General Comments						



**Span 221****Far Bearing****Fixed Bearing**

Element Number	Element Name	Total Qty	CS1 Qty	CS2 Qty	CS3 Qty	CS4 Qty	
313	Fixed Bearing	1	0	0	1	0	Each
515	Steel Protective Coating	1	0	0	0	1	Square Feet
Element Number	Defect Type	Defect Description	CS	CS Qty	Maint Qty		
313	Corrosion	CORROSION WITH LESS THAN 1/16" LOSS. (2" REMAINING).	2	1			Each
515	Effectiveness (Steel Protective Coatings)	BEARING RUSTING.	4	1	1		Square Feet
<b>General Comments</b>							

**Span 221****Near Bearing****Movable Bearing**

Element Number	Element Name	Total Qty	CS1 Qty	CS2 Qty	CS3 Qty	CS4 Qty	
311	Movable Bearing	1	0	0	1	0	Each
515	Steel Protective Coating	1	0	0	0	1	Square Feet
Element Number	Defect Type	Defect Description	CS	CS Qty	Maint Qty		
311	Corrosion	CORROSION WITH LESS THAN 1/16" LOSS. (2" REMAINING).	2	1			Each
515	Effectiveness (Steel Protective Coatings)	BEARING RUSTING.	4	1	1		Square Feet
<b>General Comments</b>							

**Span 221****Far Bearing****Fixed Bearing**

Element Number	Element Name	Total Qty	CS1 Qty	CS2 Qty	CS3 Qty	CS4 Qty	
313	Fixed Bearing	1	0	0	1	0	Each
515	Steel Protective Coating	1	0	0	0	1	Square Feet
Element Number	Defect Type	Defect Description	CS	CS Qty	Maint Qty		
313	Corrosion	CORROSION WITH LESS THAN 1/16" LOSS. (2" REMAINING).	2	1			Each
515	Effectiveness (Steel Protective Coatings)	RUST SCALE, BEARING ASSEMBLY.	4	1	1		Square Feet
<b>General Comments</b>							

**Span 221****Near Bearing****Movable Bearing**

Element Number	Element Name	Total Qty	CS1 Qty	CS2 Qty	CS3 Qty	CS4 Qty	
311	Movable Bearing	1	0	0	1	0	Each
515	Steel Protective Coating	1	0	0	0	1	Square Feet
Element Number	Defect Type	Defect Description	CS	CS Qty	Maint Qty		
311	Corrosion	CORROSION WITH LESS THAN 1/16" LOSS. (2" REMAINING).	2	1			Each

Structure Number: **880007**Inspection Date: **08/31/2020**

<b>515</b>	Effectiveness (Steel Protective Coatings)	RUST SCALE, BEARING ASSEMBLY.	4	1	1 Square Feet
------------	---	-------------------------------	---	---	---------------

**General Comments****Span 221 Far Bearing****Fixed Bearing**

Element Number	Element Name	Total Qty	CS1 Qty	CS2 Qty	CS3 Qty	CS4 Qty
313	Fixed Bearing	1	0	0	1	0 Each
515	Steel Protective Coating	1	0	0	0	1 Square Feet

Element Number	Defect Type	Defect Description	CS	CS Qty	Maint Qty
313	Corrosion	RUST SCALE, BEARING ASSEMBLY.	3	1	1 Each
515	Effectiveness (Steel Protective Coatings)	BEARING RUSTING.	4	1	1 Square Feet

**General Comments****Span 222 Right Bridge Rail****Concrete Railing**

Element Number	Element Name	Total Qty	CS1 Qty	CS2 Qty	CS3 Qty	CS4 Qty
331	Reinforced Concrete Bridge Railing	51	50	0	1	0 Feet

Element Number	Defect Type	Defect Description	CS	CS Qty	Maint Qty
331	Delamination/Spall	4" X 10" X UP TO 5" SPALL, WITH EXPOSED REINFORCING, TOP WEST CORNER, 6TH RAIL POST FROM BENT 221.	3	1	1 Feet

**General Comments****Span 222 Beam 1****Prestressed Concrete Girder**

Element Number	Element Name	Total Qty	CS1 Qty	CS2 Qty	CS3 Qty	CS4 Qty
109	Prestressed Concrete Open Girder/Beam	51	50	1	0	0 Feet

Element Number	Defect Type	Defect Description	CS	CS Qty	Maint Qty
109	Patched Area	2' X UP TO 1.5' X 1' PATCHED AREA, END DIAPHRAGM, BETWEEN BEAMS 1 AND 2, AT BENT 221.	2	1	Feet

**General Comments****Span 222 Near Bearing****Movable Bearing**

Element Number	Element Name	Total Qty	CS1 Qty	CS2 Qty	CS3 Qty	CS4 Qty
311	Movable Bearing	1	0	1	0	0 Each
515	Steel Protective Coating	1	0	0	0	1 Square Feet

Element Number	Defect Type	Defect Description	CS	CS Qty	Maint Qty
311	Corrosion	CORROSION WITH LESS THAN 1/16" LOSS. (2" REMAINING).	2	1	Each
515	Effectiveness (Steel Protective Coatings)	BEARING RUSTING.	4	1	1 Square Feet

**General Comments****Span 222****Far Bearing****Fixed Bearing**

Element Number	Element Name	Total Qty	CS1 Qty	CS2 Qty	CS3 Qty	CS4 Qty
313	Fixed Bearing	1	0	1	0	0 Each
515	Steel Protective Coating	1	0	0	0	1 Square Feet

Element Number	Defect Type	Defect Description	CS	CS Qty	Maint Qty
313	Corrosion	CORROSION WITH LESS THAN 1/16" LOSS. (2" REMAINING).	2	1	Each
515	Effectiveness (Steel Protective Coatings)	BEARING RUSTING.	4	1	1 Square Feet

**General Comments****Span 222****Near Bearing****Movable Bearing**

Element Number	Element Name	Total Qty	CS1 Qty	CS2 Qty	CS3 Qty	CS4 Qty
311	Movable Bearing	1	0	1	0	0 Each
515	Steel Protective Coating	1	0	0	0	1 Square Feet

Element Number	Defect Type	Defect Description	CS	CS Qty	Maint Qty
311	Corrosion	CORROSION WITH LESS THAN 1/16" LOSS. (2" REMAINING).	2	1	Each
515	Effectiveness (Steel Protective Coatings)	BEARING RUSTING.	4	1	1 Square Feet

**General Comments****Span 222****Far Bearing****Fixed Bearing**

Element Number	Element Name	Total Qty	CS1 Qty	CS2 Qty	CS3 Qty	CS4 Qty
313	Fixed Bearing	1	0	1	0	0 Each
515	Steel Protective Coating	1	0	0	0	1 Square Feet

Element Number	Defect Type	Defect Description	CS	CS Qty	Maint Qty
313	Corrosion	CORROSION WITH LESS THAN 1/16" LOSS. (2" REMAINING).	2	1	Each
515	Effectiveness (Steel Protective Coatings)	BEARING RUSTING.	4	1	1 Square Feet

**General Comments****Span 222****Beam 3****Prestressed Concrete Girder**

Element Number	Element Name	Total Qty	CS1 Qty	CS2 Qty	CS3 Qty	CS4 Qty
109	Prestressed Concrete Open Girder/Beam	51	49	2	0	0 Feet

Element Number	Defect Type	Defect Description	CS	CS Qty	Maint Qty
----------------	-------------	--------------------	----	--------	-----------

Structure Number: **880007**Inspection Date: **08/31/2020**

<b>109</b>	Patched Area	7" X UP TO 8" PATCHED AREA, SOUTH FACE, AT BENT 221.	2	1	Feet
<b>109</b>	Patched Area	10" X UP TO 10" PATCHED AREA, END DIAPHRAGM, BETWEEN BEAMS 3 AND 4, AT BENT 222.	2	1	Feet

**General Comments****Span 222 Near Bearing****Movable Bearing**

Element Number	Element Name	Total Qty	CS1 Qty	CS2 Qty	CS3 Qty	CS4 Qty	
311	Movable Bearing	1	0	0	1	0	Each
515	Steel Protective Coating	1	0	0	0	1	Square Feet

---

Element Number	Defect Type	Defect Description	CS	CS Qty	Maint Qty	
<b>311</b>	Corrosion	RUST SCALE, BEARING ASSEMBLY.	3	1	1	Each
<b>515</b>	Effectiveness (Steel Protective Coatings)	BEARING RUSTING.	4	1	1	Square Feet

**General Comments****Span 222 Far Bearing****Fixed Bearing**

Element Number	Element Name	Total Qty	CS1 Qty	CS2 Qty	CS3 Qty	CS4 Qty	
313	Fixed Bearing	1	0	1	0	0	Each
515	Steel Protective Coating	1	0	0	0	1	Square Feet

---

Element Number	Defect Type	Defect Description	CS	CS Qty	Maint Qty	
<b>313</b>	Corrosion	CORROSION WITH LESS THAN 1/16" LOSS. (2" REMAINING).	2	1		Each
<b>515</b>	Effectiveness (Steel Protective Coatings)	BEARING RUSTING.	4	1	1	Square Feet

**General Comments****Span 222 Near Bearing****Movable Bearing**

Element Number	Element Name	Total Qty	CS1 Qty	CS2 Qty	CS3 Qty	CS4 Qty	
311	Movable Bearing	1	0	1	0	0	Each
515	Steel Protective Coating	1	0	0	0	1	Square Feet

---

Element Number	Defect Type	Defect Description	CS	CS Qty	Maint Qty	
<b>311</b>	Corrosion	CORROSION WITH LESS THAN 1/16" LOSS. (2" REMAINING).	2	1		Each
<b>515</b>	Effectiveness (Steel Protective Coatings)	BEARING RUSTING.	4	1	1	Square Feet

**General Comments**

**Span 222****Far Bearing****Fixed Bearing**

Element Number	Element Name	Total Qty	CS1 Qty	CS2 Qty	CS3 Qty	CS4 Qty	
313	Fixed Bearing	1	0	1	0	0	Each
515	Steel Protective Coating	1	0	0	0	1	Square Feet

Element Number	Defect Type	Defect Description	CS	CS Qty	Maint Qty	
313	Corrosion	CORROSION WITH LESS THAN 1/16" LOSS. (2" REMAINING).	2	1		Each
515	Effectiveness (Steel Protective Coatings)	BEARING RUSTING.	4	1	1	Square Feet

**General Comments**

**Span 223****Left Bridge Rail****Concrete Railing**

Element Number	Element Name	Total Qty	CS1 Qty	CS2 Qty	CS3 Qty	CS4 Qty	
331	Reinforced Concrete Bridge Railing	51	49	2	0	0	Feet

Element Number	Defect Type	Defect Description	CS	CS Qty	Maint Qty	
331	Delamination/Spall	(2) UP TO 2" DIAMETER X 1/2" SPALLS, WITH EXPOSED REINFORCING, AT RANDOM THROUGHOUT SOUTH FACE.	2	2		2 Feet

**General Comments**

**Span 223****Beam 1****Prestressed Concrete Girder**

Element Number	Element Name	Total Qty	CS1 Qty	CS2 Qty	CS3 Qty	CS4 Qty	
109	Prestressed Concrete Open Girder/Beam	51	43	8	0	0	Feet

Element Number	Defect Type	Defect Description	CS	CS Qty	Maint Qty	
109	Patched Area	(2) UP TO 3' X 7" PATCHED AREAS, BOTTOM OF BEAM, EXTENDING 6" ONTO NORTH AND SOUTH FACES, AT RANDOM THROUGHOUT.	2	6		Feet
109	Patched Area	4' X UP TO 10" X 1' PATCHED AREA, END DIAPHRAGM, BETWEEN BEAMS 1 AND 2, AT BENT 222.	2	1		Feet
109	Patched Area	8" X 12" PATCHED AREA, END DIAPHRAGM, BETWEEN BEAMS 1 AND 2, AT BENT 223.	2	1		Feet

**General Comments**

**Span 223****Near Bearing****Movable Bearing**

Element Number	Element Name	Total Qty	CS1 Qty	CS2 Qty	CS3 Qty	CS4 Qty	
311	Movable Bearing	1	0	1	0	0	Each
515	Steel Protective Coating	1	0	0	0	1	Square Feet

Element Number	Defect Type	Defect Description	CS	CS Qty	Maint Qty	
311	Corrosion	CORROSION WITH LESS THAN 1/16" LOSS. (2" REMAINING).	2	1		Each
515	Effectiveness (Steel Protective Coatings)	BEARING RUSTING.	4	1	1	Square Feet

**General Comments****Span 223 Far Bearing****Fixed Bearing**

Element Number	Element Name	Total Qty	CS1 Qty	CS2 Qty	CS3 Qty	CS4 Qty
313	Fixed Bearing	1	0	1	0	0 Each
515	Steel Protective Coating	1	0	0	0	1 Square Feet

Element Number	Defect Type	Defect Description	CS	CS Qty	Maint Qty
313	Corrosion	CORROSION WITH LESS THAN 1/16" LOSS. (2" REMAINING).	2	1	Each
515	Effectiveness (Steel Protective Coatings)	BEARING RUSTING.	4	1	1 Square Feet

**General Comments****Span 223 Beam 2****Prestressed Concrete Girder**

Element Number	Element Name	Total Qty	CS1 Qty	CS2 Qty	CS3 Qty	CS4 Qty
109	Prestressed Concrete Open Girder/Beam	51	50	1	0	0 Feet

Element Number	Defect Type	Defect Description	CS	CS Qty	Maint Qty
109	Patched Area	7' X 1' X 1' PATCHED AREA, END DIAPHRAGM, BETWEEN BEAMS 2 AND 3, AT BENT 223.	2	1	Feet

**General Comments****Span 223 Near Bearing****Movable Bearing**

Element Number	Element Name	Total Qty	CS1 Qty	CS2 Qty	CS3 Qty	CS4 Qty
311	Movable Bearing	1	0	0	1	0 Each
515	Steel Protective Coating	1	0	0	0	1 Square Feet

Element Number	Defect Type	Defect Description	CS	CS Qty	Maint Qty
311	Corrosion	RUST SCALE, BEARING ASSEMBLY.	3	1	1 Each
515	Effectiveness (Steel Protective Coatings)	BEARING RUSTING.	4	1	1 Square Feet

**General Comments****Span 223 Far Bearing****Fixed Bearing**

Element Number	Element Name	Total Qty	CS1 Qty	CS2 Qty	CS3 Qty	CS4 Qty
313	Fixed Bearing	1	0	1	0	0 Each
515	Steel Protective Coating	1	0	0	0	1 Square Feet

Element Number	Defect Type	Defect Description	CS	CS Qty	Maint Qty
313	Corrosion	CORROSION WITH LESS THAN 1/16" LOSS. (2" REMAINING).	2	1	Each

Structure Number: **880007**Inspection Date: **08/31/2020**

<b>515</b>	Effectiveness (Steel Protective Coatings)	BEARING RUSTING.	4	1	1 Square Feet
------------	---	------------------	---	---	---------------

**General Comments****Span 223****Beam 3****Prestressed Concrete Girder**

Element Number	Element Name	Total Qty	CS1 Qty	CS2 Qty	CS3 Qty	CS4 Qty
109	Prestressed Concrete Open Girder/Beam	51	48	1	2	0 Feet

Element Number	Defect Type	Defect Description	CS	CS Qty	Maint Qty
109	Delamination/Spall	6" LONG, 7" WIDE, AND 3/4" DEEP SPALL IN BOTTOM OF GIRDER AT MIDPOINT OF SPAN.	3	1	1 Feet
109	Exposed Rebar	(PAR) 3' X 10" X 4" DEEP SPALL WITH EXPOSED REINFORCEMENT IN END DIAPHRAGM BETWEEN BEAM 3 AND 4 AT BENT 222	3	1	3 Feet
109	Patched Area	2' X 6" X 1' PATCHED AREA, END DIAPHRAGM, BETWEEN BEAMS 3 AND 4, AT BENT 223.	2	1	Feet

**General Comments****Span 223****Near Bearing****Movable Bearing**

Element Number	Element Name	Total Qty	CS1 Qty	CS2 Qty	CS3 Qty	CS4 Qty
311	Movable Bearing	1	0	1	0	0 Each
515	Steel Protective Coating	1	0	0	0	1 Square Feet

Element Number	Defect Type	Defect Description	CS	CS Qty	Maint Qty
311	Corrosion	CORROSION WITH LESS THAN 1/16" LOSS. (2" REMAINING).	2	1	Each
515	Effectiveness (Steel Protective Coatings)	BEARING RUSTING.	4	1	1 Square Feet

**General Comments****Span 223****Far Bearing****Fixed Bearing**

Element Number	Element Name	Total Qty	CS1 Qty	CS2 Qty	CS3 Qty	CS4 Qty
313	Fixed Bearing	1	0	1	0	0 Each
515	Steel Protective Coating	1	0	0	0	1 Square Feet

Element Number	Defect Type	Defect Description	CS	CS Qty	Maint Qty
313	Corrosion	CORROSION WITH LESS THAN 1/16" LOSS. (2" REMAINING).	2	1	Each
515	Effectiveness (Steel Protective Coatings)	BEARING RUSTING.	4	1	1 Square Feet

**General Comments**

**Span 223****Beam 4****Prestressed Concrete Girder**

Element Number	Element Name	Total Qty	CS1 Qty	CS2 Qty	CS3 Qty	CS4 Qty	
109	Prestressed Concrete Open Girder/Beam	51	50	1	0	0	Feet

---

Element Number	Defect Type	Defect Description	CS	CS Qty	Maint Qty	
109	Patched Area	18" X 12" PATCHED AREA IN END AT BENT 222.	2	1		Feet

---

**General Comments**

**Span 223****Near Bearing****Movable Bearing**

Element Number	Element Name	Total Qty	CS1 Qty	CS2 Qty	CS3 Qty	CS4 Qty	
311	Movable Bearing	1	0	1	0	0	Each
515	Steel Protective Coating	1	0	0	0	1	Square Feet

---

Element Number	Defect Type	Defect Description	CS	CS Qty	Maint Qty	
311	Corrosion	CORROSION WITH LESS THAN 1/16" LOSS. (2" REMAINING).	2	1		Each
515	Effectiveness (Steel Protective Coatings)	BEARING RUSTING.	4	1	1	Square Feet

---

**General Comments**

**Span 223****Far Bearing****Fixed Bearing**

Element Number	Element Name	Total Qty	CS1 Qty	CS2 Qty	CS3 Qty	CS4 Qty	
313	Fixed Bearing	1	0	1	0	0	Each
515	Steel Protective Coating	1	0	0	0	1	Square Feet

---

Element Number	Defect Type	Defect Description	CS	CS Qty	Maint Qty	
313	Corrosion	CORROSION WITH LESS THAN 1/16" LOSS. (2" REMAINING).	2	1		Each
515	Effectiveness (Steel Protective Coatings)	BEARING RUSTING.	4	1	1	Square Feet

---

**General Comments**

**Span 224****Near Bearing****Movable Bearing**

Element Number	Element Name	Total Qty	CS1 Qty	CS2 Qty	CS3 Qty	CS4 Qty	
311	Movable Bearing	1	0	1	0	0	Each
515	Steel Protective Coating	1	0	0	0	1	Square Feet

---

Element Number	Defect Type	Defect Description	CS	CS Qty	Maint Qty	
311	Corrosion	CORROSION WITH LESS THAN 1/16" LOSS. (2" REMAINING).	2	1		Each
515	Effectiveness (Steel Protective Coatings)	BEARING RUSTING.	4	1	1	Square Feet

---

**General Comments**



**Span 224 Far Bearing****Fixed Bearing**

Element Number	Element Name	Total Qty	CS1 Qty	CS2 Qty	CS3 Qty	CS4 Qty
313	Fixed Bearing	1	0	1	0	0 Each
515	Steel Protective Coating	1	0	0	0	1 Square Feet

Element Number	Defect Type	Defect Description	CS	CS Qty	Maint Qty
313	Corrosion	CORROSION WITH LESS THAN 1/16" LOSS. (2" REMAINING).	2	1	Each
515	Effectiveness (Steel Protective Coatings)	BEARING RUSTING.	4	1	1 Square Feet

**General Comments****Span 224 Beam 2****Prestressed Concrete Girder**

Element Number	Element Name	Total Qty	CS1 Qty	CS2 Qty	CS3 Qty	CS4 Qty
109	Prestressed Concrete Open Girder/Beam	51	46	5	0	0 Feet

Element Number	Defect Type	Defect Description	CS	CS Qty	Maint Qty
109	Patched Area	4.5' X UP TO 8" PATCHED AREA, BOTTOM FACE, EXTENDING UP TO 6" ONTO NORTH FACE, AT BENT 223.	2	5	Feet

**General Comments****Span 224 Near Bearing****Movable Bearing**

Element Number	Element Name	Total Qty	CS1 Qty	CS2 Qty	CS3 Qty	CS4 Qty
311	Movable Bearing	1	0	1	0	0 Each
515	Steel Protective Coating	1	0	0	0	1 Square Feet

Element Number	Defect Type	Defect Description	CS	CS Qty	Maint Qty
311	Corrosion	CORROSION WITH LESS THAN 1/16" LOSS. (2" REMAINING).	2	1	Each
515	Effectiveness (Steel Protective Coatings)	BEARING RUSTING.	4	1	1 Square Feet

**General Comments****Span 224 Far Bearing****Fixed Bearing**

Element Number	Element Name	Total Qty	CS1 Qty	CS2 Qty	CS3 Qty	CS4 Qty
313	Fixed Bearing	1	0	1	0	0 Each
515	Steel Protective Coating	1	0	0	0	1 Square Feet

Element Number	Defect Type	Defect Description	CS	CS Qty	Maint Qty
313	Corrosion	CORROSION WITH LESS THAN 1/16" LOSS. (2" REMAINING).	2	1	Each
515	Effectiveness (Steel Protective Coatings)	RUST SCALE, BEARING ASSEMBLY.	4	1	1 Square Feet

**General Comments**

**Span 224****Beam 3****Prestressed Concrete Girder**

Element Number	Element Name	Total Qty	CS1 Qty	CS2 Qty	CS3 Qty	CS4 Qty
109	Prestressed Concrete Open Girder/Beam	51	50	1	0	0 Feet

Element Number	Defect Type	Defect Description	CS	CS Qty	Maint Qty
109	Exposed Prestressing	(PAR) 6" X 6" X 3" DEEP SPALL WITH EXPOSED STRAND ON BOTTOM FLANGE NORTH FACE AT BENT 224	2	1	1 Feet
General Comments					

**Span 224****Near Bearing****Movable Bearing**

Element Number	Element Name	Total Qty	CS1 Qty	CS2 Qty	CS3 Qty	CS4 Qty
311	Movable Bearing	1	0	1	0	0 Each
515	Steel Protective Coating	1	0	0	0	1 Square Feet

Element Number	Defect Type	Defect Description	CS	CS Qty	Maint Qty
311	Corrosion	CORROSION WITH LESS THAN 1/16" LOSS. (2" REMAINING).	2	1	Each
515	Effectiveness (Steel Protective Coatings)	RUST SCALE, BEARING ASSEMBLY.	4	1	1 Square Feet
General Comments					

**Span 224****Far Bearing****Fixed Bearing**

Element Number	Element Name	Total Qty	CS1 Qty	CS2 Qty	CS3 Qty	CS4 Qty
313	Fixed Bearing	1	0	0	1	0 Each
515	Steel Protective Coating	1	0	0	0	1 Square Feet

Element Number	Defect Type	Defect Description	CS	CS Qty	Maint Qty
313	Corrosion	RUST SCALE, BEARING ASSEMBLY.	3	1	Each
515	Effectiveness (Steel Protective Coatings)	BEARING RUSTING.	4	1	1 Square Feet
General Comments					

**Span 224****Beam 4****Prestressed Concrete Girder**

Element Number	Element Name	Total Qty	CS1 Qty	CS2 Qty	CS3 Qty	CS4 Qty
109	Prestressed Concrete Open Girder/Beam	51	50	1	0	0 Feet

Element Number	Defect Type	Defect Description	CS	CS Qty	Maint Qty
109	Exposed Prestressing	(PAR) 6" X 6" X 3" DEEP SPALL WITH EXPOSED STRAND ON BOTTOM FLANGE SOUTH FACE AT BENT 224	2	1	1 Feet
General Comments					

**Span 224****Near Bearing****Movable Bearing**

Element Number	Element Name	Total Qty	CS1 Qty	CS2 Qty	CS3 Qty	CS4 Qty	
311	Movable Bearing	1	0	1	0	0	Each
515	Steel Protective Coating	1	0	0	0	1	Square Feet

Element Number	Defect Type	Defect Description	CS	CS Qty	Maint Qty	
311	Corrosion	CORROSION WITH LESS THAN 1/16" LOSS. (2" REMAINING).	2	1		Each
515	Effectiveness (Steel Protective Coatings)	BEARING RUSTING.	4	1	1	Square Feet

**General Comments**

**Span 224****Far Bearing****Fixed Bearing**

Element Number	Element Name	Total Qty	CS1 Qty	CS2 Qty	CS3 Qty	CS4 Qty	
313	Fixed Bearing	1	0	1	0	0	Each
515	Steel Protective Coating	1	0	0	0	1	Square Feet

Element Number	Defect Type	Defect Description	CS	CS Qty	Maint Qty	
313	Corrosion	CORROSION WITH LESS THAN 1/16" LOSS. (2" REMAINING).	2	1		Each
515	Effectiveness (Steel Protective Coatings)	BEARING RUSTING.	4	1	1	Square Feet

**General Comments**

**Span 225****Left Bridge Rail****Concrete Railing**

Element Number	Element Name	Total Qty	CS1 Qty	CS2 Qty	CS3 Qty	CS4 Qty	
331	Reinforced Concrete Bridge Railing	51	50	1	0	0	Feet

Element Number	Defect Type	Defect Description	CS	CS Qty	Maint Qty	
331	Delamination/Spall	(3) 2" X 4" X 1/2" SPALLS WITH EXPOSED REBAR ON RIGHT FACE LOCATED AT RANDOM THROUGHOUT RAILING	2	1	1	Feet

**General Comments**

**Span 225****Beam 1****Prestressed Concrete Girder**

Element Number	Element Name	Total Qty	CS1 Qty	CS2 Qty	CS3 Qty	CS4 Qty	
109	Prestressed Concrete Open Girder/Beam	51	49	2	0	0	Feet

Element Number	Defect Type	Defect Description	CS	CS Qty	Maint Qty	
109	Patched Area	1' X 1.5' X 1' PATCHED AREA, END DIAPHRAGM, NORTH OVERHANG, AT BENT 224.	2	1		Feet
109	Patched Area	7' X UP TO 8" X 1' PATCHED AREA, END DIAPHRAGM, BETWEEN BEAMS 1 AND 2, AT BENT 225.	2	1		Feet

**General Comments**

**Span 225****Near Bearing****Movable Bearing**

Element Number	Element Name	Total Qty	CS1 Qty	CS2 Qty	CS3 Qty	CS4 Qty	
311	Movable Bearing	1	0	1	0	0	Each
515	Steel Protective Coating	1	0	0	0	1	Square Feet
Element Number	Defect Type	Defect Description	CS	CS Qty	Maint Qty		
311	Corrosion	CORROSION WITH LESS THAN 1/16" LOSS. (2" REMAINING).	2	1			Each
515	Effectiveness (Steel Protective Coatings)	BEARING RUSTING.	4	1	1		Square Feet
<b>General Comments</b>							

**Span 225****Far Bearing****Fixed Bearing**

Element Number	Element Name	Total Qty	CS1 Qty	CS2 Qty	CS3 Qty	CS4 Qty	
313	Fixed Bearing	1	0	1	0	0	Each
515	Steel Protective Coating	1	0	0	0	1	Square Feet
Element Number	Defect Type	Defect Description	CS	CS Qty	Maint Qty		
313	Corrosion	CORROSION WITH LESS THAN 1/16" LOSS. (2" REMAINING).	2	1			Each
515	Effectiveness (Steel Protective Coatings)	BEARING RUSTING.	4	1	1		Square Feet
<b>General Comments</b>							

**Span 225****Beam 2****Prestressed Concrete Girder**

Element Number	Element Name	Total Qty	CS1 Qty	CS2 Qty	CS3 Qty	CS4 Qty	
109	Prestressed Concrete Open Girder/Beam	51	49	2	0	0	Feet
Element Number	Defect Type	Defect Description	CS	CS Qty	Maint Qty		
109	Patched Area	8" X 1' PATCHED AREA, SOUTH FACE, AT BENT 224.	2	1			Feet
109	Delamination/Spall	4" DIAMETER X UP TO 1/2" SPALL, WITH EXPOSED REINFORCING, BOTTOM FACE, NEAR MID SPAN.	2	1	1		Feet
<b>General Comments</b>							

**Span 225****Near Bearing****Movable Bearing**

Element Number	Element Name	Total Qty	CS1 Qty	CS2 Qty	CS3 Qty	CS4 Qty	
311	Movable Bearing	1	0	1	0	0	Each
515	Steel Protective Coating	1	0	0	0	1	Square Feet
Element Number	Defect Type	Defect Description	CS	CS Qty	Maint Qty		
311	Corrosion	CORROSION WITH LESS THAN 1/16" LOSS. (2" REMAINING).	2	1			Each
515	Effectiveness (Steel Protective Coatings)	BEARING RUSTING.	4	1	1		Square Feet

**General Comments****Span 225 Far Bearing****Fixed Bearing**

Element Number	Element Name	Total Qty	CS1 Qty	CS2 Qty	CS3 Qty	CS4 Qty
313	Fixed Bearing	1	0	1	0	0 Each
515	Steel Protective Coating	1	0	0	0	1 Square Feet

Element Number	Defect Type	Defect Description	CS	CS Qty	Maint Qty
313	Corrosion	CORROSION WITH LESS THAN 1/16" LOSS. (2" REMAINING).	2	1	Each
515	Effectiveness (Steel Protective Coatings)	BEARING RUSTING.	4	1	1 Square Feet

**General Comments****Span 225 Beam 3****Prestressed Concrete Girder**

Element Number	Element Name	Total Qty	CS1 Qty	CS2 Qty	CS3 Qty	CS4 Qty
109	Prestressed Concrete Open Girder/Beam	51	50	1	0	0 Feet

Element Number	Defect Type	Defect Description	CS	CS Qty	Maint Qty
109	Patched Area	1' X 1' PATCHED AREA, NORTH FACE, AT BENT 225.	2	1	Feet

**General Comments****Span 225 Near Bearing****Movable Bearing**

Element Number	Element Name	Total Qty	CS1 Qty	CS2 Qty	CS3 Qty	CS4 Qty
311	Movable Bearing	1	0	1	0	0 Each
515	Steel Protective Coating	1	0	0	0	1 Square Feet

Element Number	Defect Type	Defect Description	CS	CS Qty	Maint Qty
311	Corrosion	CORROSION WITH LESS THAN 1/16" LOSS. (2" REMAINING).	2	1	Each
515	Effectiveness (Steel Protective Coatings)	BEARING RUSTING.	4	1	1 Square Feet

**General Comments****Span 225 Far Bearing****Fixed Bearing**

Element Number	Element Name	Total Qty	CS1 Qty	CS2 Qty	CS3 Qty	CS4 Qty
313	Fixed Bearing	1	0	1	0	0 Each
515	Steel Protective Coating	1	0	0	0	1 Square Feet

Element Number	Defect Type	Defect Description	CS	CS Qty	Maint Qty
313	Corrosion	CORROSION WITH LESS THAN 1/16" LOSS. (2" REMAINING).	2	1	Each

Structure Number: **880007**Inspection Date: **08/31/2020**

<b>515</b>	Effectiveness (Steel Protective Coatings)	BEARING RUSTING.	4	1	1	Square Feet
<b>General Comments</b>						

### Span 225 Near Bearing

#### Movable Bearing

Element Number	Element Name	Total Qty	CS1 Qty	CS2 Qty	CS3 Qty	CS4 Qty
311	Movable Bearing	1	0	1	0	0 Each
515	Steel Protective Coating	1	0	0	0	1 Square Feet
Element Number	Defect Type	Defect Description	CS	CS Qty	Maint Qty	
311	Corrosion	CORROSION WITH LESS THAN 1/16" LOSS. (2" REMAINING).	2	1		Each
515	Effectiveness (Steel Protective Coatings)	BEARING RUSTING.	4	1	1	Square Feet
<b>General Comments</b>						

### Span 225 Far Bearing

#### Fixed Bearing

Element Number	Element Name	Total Qty	CS1 Qty	CS2 Qty	CS3 Qty	CS4 Qty
313	Fixed Bearing	1	0	0	1	0 Each
515	Steel Protective Coating	1	0	0	0	1 Square Feet
Element Number	Defect Type	Defect Description	CS	CS Qty	Maint Qty	
313	Corrosion	RUST SCALE, BEARING ASSEMBLY.	3	1	1	Each
515	Effectiveness (Steel Protective Coatings)	RUST SCALE, BEARING ASSEMBLY.	4	1	1	Square Feet
<b>General Comments</b>						

### Span 226 Beam 1

#### Prestressed Concrete Girder

Element Number	Element Name	Total Qty	CS1 Qty	CS2 Qty	CS3 Qty	CS4 Qty
109	Prestressed Concrete Open Girder/Beam	51	50	1	0	0 Feet
Element Number	Defect Type	Defect Description	CS	CS Qty	Maint Qty	
109	Patched Area	4' X UP TO 1' X 1' PATCHED AREA, END DIAPHRAGM, BETWEEN BEAMS 1 AND 2, AT BENT 225.	2			Feet
109	Patched Area	10" X 12" PATCHED AREA, NORTH FACE, AT BENT 225.	2	1		Feet
<b>General Comments</b>						

### Span 226 Near Bearing

#### Movable Bearing

Element Number	Element Name	Total Qty	CS1 Qty	CS2 Qty	CS3 Qty	CS4 Qty
311	Movable Bearing	1	0	1	0	0 Each
515	Steel Protective Coating	1	0	0	0	1 Square Feet
Element Number	Defect Type	Defect Description	CS	CS Qty	Maint Qty	

Structure Number: **880007**Inspection Date: **08/31/2020**

311	Corrosion	CORROSION WITH LESS THAN 1/16" LOSS. (2" REMAINING).	2	1	Each
515	Effectiveness (Steel Protective Coatings)	BEARING RUSTING.	4	1	1 Square Feet

**General Comments****Span 226****Far Bearing****Fixed Bearing**

Element Number	Element Name	Total Qty	CS1 Qty	CS2 Qty	CS3 Qty	CS4 Qty
313	Fixed Bearing	1	0	1	0	0 Each
515	Steel Protective Coating	1	0	0	0	1 Square Feet

Element Number	Defect Type	Defect Description	CS	CS Qty	Maint Qty
313	Corrosion	CORROSION WITH LESS THAN 1/16" LOSS. (2" REMAINING).	2	1	Each
515	Effectiveness (Steel Protective Coatings)	BEARING RUSTING.	4	1	1 Square Feet

**General Comments****Span 226****Beam 2****Prestressed Concrete Girder**

Element Number	Element Name	Total Qty	CS1 Qty	CS2 Qty	CS3 Qty	CS4 Qty
109	Prestressed Concrete Open Girder/Beam	51	50	1	0	0 Feet

Element Number	Defect Type	Defect Description	CS	CS Qty	Maint Qty
109	Patched Area	12" X 8" PATCHED AREA, SOUTH FACE, 4' FROM BENT 225.	2	1	Feet

**General Comments****Span 226****Near Bearing****Movable Bearing**

Element Number	Element Name	Total Qty	CS1 Qty	CS2 Qty	CS3 Qty	CS4 Qty
311	Movable Bearing	1	0	1	0	0 Each
515	Steel Protective Coating	1	0	0	0	1 Square Feet

Element Number	Defect Type	Defect Description	CS	CS Qty	Maint Qty
311	Corrosion	CORROSION WITH LESS THAN 1/16" LOSS. (2" REMAINING).	2	1	Each
515	Effectiveness (Steel Protective Coatings)	BEARING RUSTING.	4	1	1 Square Feet

**General Comments**

## Far Bearing

Element Number	Element Name	Total Qty	CS1 Qty	CS2 Qty	CS3 Qty	CS4 Qty	
313	Fixed Bearing	1	0	1	0	0	Each
515	Steel Protective Coating	1	0	0	0	1	Square Feet

### General Comments

### Beam 3

## General Comments

## Near Bearing

## General Comments

## Far Bearing

### General Comments



**Span 226** **Beam 4****Prestressed Concrete Girder**

Element Number	Element Name	Total Qty	CS1 Qty	CS2 Qty	CS3 Qty	CS4 Qty
109	Prestressed Concrete Open Girder/Beam	51	50	1	0	0 Feet

Element Number	Defect Type	Defect Description	CS	CS Qty	Maint Qty
109	Delamination/Spall	4" DIAMETER X 1/4" DEEP SPALL WITH EXPOSED REBAR IN BOTTOM OF GIRDER AT MIDPOINT OF SPAN.	2	1	1 Feet
General Comments					

**Span 226** **Near Bearing****Movable Bearing**

Element Number	Element Name	Total Qty	CS1 Qty	CS2 Qty	CS3 Qty	CS4 Qty
311	Movable Bearing	1	0	1	0	0 Each
515	Steel Protective Coating	1	0	0	0	1 Square Feet

Element Number	Defect Type	Defect Description	CS	CS Qty	Maint Qty
311	Corrosion	CORROSION WITH LESS THAN 1/16" LOSS. (2" REMAINING).	2	1	Each
515	Effectiveness (Steel Protective Coatings)	BEARING RUSTING.	4	1	1 Square Feet
General Comments					

**Span 226** **Far Bearing****Fixed Bearing**

Element Number	Element Name	Total Qty	CS1 Qty	CS2 Qty	CS3 Qty	CS4 Qty
313	Fixed Bearing	1	0	1	0	0 Each
515	Steel Protective Coating	1	0	0	0	1 Square Feet

Element Number	Defect Type	Defect Description	CS	CS Qty	Maint Qty
313	Corrosion	CORROSION WITH LESS THAN 1/16" LOSS. (2" REMAINING).	2	1	Each
515	Effectiveness (Steel Protective Coatings)	BEARING RUSTING.	4	1	1 Square Feet
General Comments					

**Span 227** **Left Bridge Rail****Concrete Railing**

Element Number	Element Name	Total Qty	CS1 Qty	CS2 Qty	CS3 Qty	CS4 Qty
331	Reinforced Concrete Bridge Railing	51	49	2	0	0 Feet

Element Number	Defect Type	Defect Description	CS	CS Qty	Maint Qty
331	Delamination/Spall	(2) UP TO 2" DIAMETER X 1/2" SPALLS, WITH EXPOSED REINFORCING, AT RANDOM THROUGHOUT SOUTH FACE.	2	2	2 Feet
General Comments					

## Right Bridge Rail

Element Number	Element Name	Total Qty	CS1 Qty	CS2 Qty	CS3 Qty	CS4 Qty
331	Reinforced Concrete Bridge Railing	51	50	0	1	0 Feet

Element Number	Defect Type	Defect Description	CS	CS Qty	Maint Qty
331	Delamination/Spall	12" X 3" X UP TO 2" SPALL, WTH EXPOSED REINFORCING, BOTTOM NORTH CORNER, 25' FROM BENT 226.	3	1	1 Feet

## Beam 1

Element Number	Element Name	Total Qty	CS1 Qty	CS2 Qty	CS3 Qty	CS4 Qty
109	Prestressed Concrete Open Girder/Beam	51	50	1	0	0 Feet

Element Number	Defect Type	Defect Description	CS	CS Qty	Maint Qty
109	Patched Area	5' X 10" X 1' PATCHED AREA, END DIAPHRAGM, BETWEEN BEAMS 1 AND 2, AT BENT 227.	2	1	Feet

## Near Bearing

Element Number	Element Name	Total Qty	CS1 Qty	CS2 Qty	CS3 Qty	CS4 Qty	
311	Movable Bearing	1	0	1	0	0	Each
515	Steel Protective Coating	1	0	0	0	1	Square Feet

Element Number	Defect Type	Defect Description	CS	CS Qty	Maint Qty	
311	Corrosion	CORROSION WITH LESS THAN 1/16" LOSS. (2" REMAINING).	2	1		Each
515	Effectiveness (Steel Protective Coatings)	BEARING RUSTING.	4	1	1	Square Feet

## Far Bearing

Element Number	Element Name	Total Qty	CS1 Qty	CS2 Qty	CS3 Qty	CS4 Qty	
313	Fixed Bearing	1	0	1	0	0	Each
515	Steel Protective Coating	1	0	0	0	1	Square Feet

Element Number	Defect Type	Defect Description	CS	CS Qty	Maint Qty	
313	Corrosion	CORROSION WITH LESS THAN 1/16" LOSS. (2" REMAINING).	2	1		Each
515	Effectiveness (Steel Protective Coatings)	BEARING RUSTING.	4	1	1	Square Feet

## General Comments

**Span 227****Beam 2****Prestressed Concrete Girder**

Element Number	Element Name	Total Qty	CS1 Qty	CS2 Qty	CS3 Qty	CS4 Qty	
109	Prestressed Concrete Open Girder/Beam	51	50	1	0	0	Feet

Element Number	Defect Type	Defect Description	CS	CS Qty	Maint Qty	
109	Patched Area	7' X UP TO 9" X 1' PATCHED AREA, END DIAPHRAGM, BETWEEN BEAMS 2 AND 3, AT BENT 226.	2			Feet
109	Patched Area	6" DIAMETER PATCH IN SOUTH FACE OF WEB 5' FROM BENT 226.	2	1		Feet

**General Comments**

**Span 227****Near Bearing****Movable Bearing**

Element Number	Element Name	Total Qty	CS1 Qty	CS2 Qty	CS3 Qty	CS4 Qty	
311	Movable Bearing	1	0	1	0	0	Each
515	Steel Protective Coating	1	0	0	0	1	Square Feet

Element Number	Defect Type	Defect Description	CS	CS Qty	Maint Qty	
311	Corrosion	CORROSION WITH LESS THAN 1/16" LOSS. (2" REMAINING).	2	1		Each
515	Effectiveness (Steel Protective Coatings)	BEARING RUSTING.	4	1	1	Square Feet

**General Comments**

**Span 227****Far Bearing****Fixed Bearing**

Element Number	Element Name	Total Qty	CS1 Qty	CS2 Qty	CS3 Qty	CS4 Qty	
313	Fixed Bearing	1	0	1	0	0	Each
515	Steel Protective Coating	1	0	0	0	1	Square Feet

Element Number	Defect Type	Defect Description	CS	CS Qty	Maint Qty	
313	Corrosion	CORROSION WITH LESS THAN 1/16" LOSS. (2" REMAINING).	2	1		Each
515	Effectiveness (Steel Protective Coatings)	BEARING RUSTING.	4	1	1	Square Feet

**General Comments**

**Span 227****Beam 3****Prestressed Concrete Girder**

Element Number	Element Name	Total Qty	CS1 Qty	CS2 Qty	CS3 Qty	CS4 Qty	
109	Prestressed Concrete Open Girder/Beam	51	49	2	0	0	Feet

Element Number	Defect Type	Defect Description	CS	CS Qty	Maint Qty	
109	Patched Area	6" X 6" PATCHED AREA, END DIAPHRAGM, BETWEEN BEAMS 3 AND 4, AT BENT 227.	2	1		Feet
109	Patched Area	6" X 6" PATCHED AREA, NORTH FACE, AT BENT 226.	2	1		Feet

**General Comments**

**Span 227 Near Bearing****Movable Bearing**

Element Number	Element Name	Total Qty	CS1 Qty	CS2 Qty	CS3 Qty	CS4 Qty
311	Movable Bearing	1	0	1	0	0 Each
515	Steel Protective Coating	1	0	0	0	1 Square Feet

Element Number	Defect Type	Defect Description	CS	CS Qty	Maint Qty
311	Corrosion	CORROSION WITH LESS THAN 1/16" LOSS. (2" REMAINING).	2	1	Each
515	Effectiveness (Steel Protective Coatings)	BEARING RUSTING.	4	1	1 Square Feet
<b>General Comments</b>					

**Span 227 Far Bearing****Fixed Bearing**

Element Number	Element Name	Total Qty	CS1 Qty	CS2 Qty	CS3 Qty	CS4 Qty
313	Fixed Bearing	1	0	1	0	0 Each
515	Steel Protective Coating	1	0	0	0	1 Square Feet

Element Number	Defect Type	Defect Description	CS	CS Qty	Maint Qty
313	Corrosion	CORROSION WITH LESS THAN 1/16" LOSS. (2" REMAINING).	2	1	Each
515	Effectiveness (Steel Protective Coatings)	BEARING RUSTING.	4	1	1 Square Feet
<b>General Comments</b>					

**Span 227 Beam 4****Prestressed Concrete Girder**

Element Number	Element Name	Total Qty	CS1 Qty	CS2 Qty	CS3 Qty	CS4 Qty
109	Prestressed Concrete Open Girder/Beam	51	50	1	0	0 Feet

Element Number	Defect Type	Defect Description	CS	CS Qty	Maint Qty
109	Delamination/Spall	6" X UP TO 6" X 3/4" SPALL, BOTTOM OF BEAM, AT BENT 226.	2	1	1 Feet
109	Patched Area	1' X UP TO 15" X 1' PATCHED AREA, END DIAPHRAGM, SOUTH OVERHANG, AT BENT 226.	2		Feet
<b>General Comments</b>					

**Span 227 Near Bearing****Movable Bearing**

Element Number	Element Name	Total Qty	CS1 Qty	CS2 Qty	CS3 Qty	CS4 Qty
311	Movable Bearing	1	0	1	0	0 Each
515	Steel Protective Coating	1	0	0	0	1 Square Feet

Element Number	Defect Type	Defect Description	CS	CS Qty	Maint Qty
311	Corrosion	CORROSION WITH LESS THAN 1/16" LOSS. (2" REMAINING).	2	1	Each

Structure Number: **880007**Inspection Date: **08/31/2020**

<b>515</b>	Effectiveness (Steel Protective Coatings)	BEARING RUSTING.	4	1	1	Square Feet
<b>General Comments</b>						

### Span 227 Far Bearing

#### Fixed Bearing

Element Number	Element Name		Total Qty	CS1 Qty	CS2 Qty	CS3 Qty	CS4 Qty
313	Fixed Bearing		1	0	1	0	0 Each
515	Steel Protective Coating		1	0	0	0	1 Square Feet
Element Number	Defect Type	Defect Description		CS	CS Qty	Maint Qty	
313	Corrosion	CORROSION WITH LESS THAN 1/16" LOSS. (2" REMAINING).		2	1		Each
515	Effectiveness (Steel Protective Coatings)	BEARING RUSTING.		4	1	1	Square Feet
General Comments							

### Span 228 Deck

#### Reinforced Concrete Deck

Element Number	Element Name		Total Qty	CS1 Qty	CS2 Qty	CS3 Qty	CS4 Qty
12	Reinforced Concrete Deck		1,479	1,475	2	2	0 Square Feet

Element Number	Defect Type	Defect Description	CS	CS Qty	Maint Qty
12	Delamination/Spall	18" DIAMETER X 3/4" SPALL, DECK UNDERSIDE, BETWEEN BEAMS 3 AND 4, 6' FROM BENT 227, WITH ADJACENT 1' X 1' DELAMINATION.	3	2	2 Square Feet
12	Delamination/Spall	2' DIAMETER DELAMINATION ON UNDERSIDE OF DECK BETWEEN BEAM 2 AND 3, 10' FROM BENT 227	2	2	2 Square Feet
General Comments					

### Span 228 Beam 1

#### Prestressed Concrete Girder

Element Number	Element Name		Total Qty	CS1 Qty	CS2 Qty	CS3 Qty	CS4 Qty
109	Prestressed Concrete Open Girder/Beam		51	49	2	0	0 Feet

Element Number	Defect Type	Defect Description	CS	CS Qty	Maint Qty
109	Patched Area	2' X UP TO 1' X 1' PATCHED AREA, END DIAPHRAGM, BETWEEN BEAMS 1 AND 2, AT BENT 228.	2		Feet
109	Patched Area	4" X 7" PATCHED AREA, SOUTH FACE, AT BENT 228.	2	1	Feet
109	Patched Area	6' X 10" X 1' PATCHED AREA, END DIAPHRAGM, BETWEEN BEAMS 1 AND 2, AT BENT 227.	2	1	Feet
General Comments					

**Span 228****Near Bearing****Movable Bearing**

Element Number	Element Name	Total Qty	CS1 Qty	CS2 Qty	CS3 Qty	CS4 Qty	
311	Movable Bearing	1	0	1	0	0	Each
515	Steel Protective Coating	1	0	0	0	1	Square Feet

Element Number	Defect Type	Defect Description	CS	CS Qty	Maint Qty	
311	Corrosion	CORROSION WITH LESS THAN 1/16" LOSS. (2" REMAINING).	2	1		Each
515	Effectiveness (Steel Protective Coatings)	BEARING RUSTING.	4	1	1	Square Feet

**General Comments**

**Span 228****Far Bearing****Fixed Bearing**

Element Number	Element Name	Total Qty	CS1 Qty	CS2 Qty	CS3 Qty	CS4 Qty	
313	Fixed Bearing	1	0	1	0	0	Each
515	Steel Protective Coating	1	0	0	0	1	Square Feet

Element Number	Defect Type	Defect Description	CS	CS Qty	Maint Qty	
313	Corrosion	CORROSION WITH LESS THAN 1/16" LOSS. (2" REMAINING).	2	1		Each
515	Effectiveness (Steel Protective Coatings)	RUST SCALE, BEARING ASSEMBLY.	4	1	1	Square Feet

**General Comments**

**Span 228****Beam 2****Prestressed Concrete Girder**

Element Number	Element Name	Total Qty	CS1 Qty	CS2 Qty	CS3 Qty	CS4 Qty	
109	Prestressed Concrete Open Girder/Beam	51	49	2	0	0	Feet

Element Number	Defect Type	Defect Description	CS	CS Qty	Maint Qty	
109	Patched Area	1' X 1' PATCHED AREA, SOUTH FACE, AT BENT 228.	2	1		Feet
109	Patched Area	3' X UP TO 10" X 1' PATCHED AREA, END DIAPHRAGM, BETWEEN BEAMS 2 AND 3, AT BENT 228.	2			Feet
109	Patched Area	7' X UP TO 1' X 1' PATCHED AREA, END DIAPHRAGM, BETWEEN BEAMS 2 AND 3, AT BENT 227.	2	1		Feet

**General Comments**

**Span 228****Near Bearing****Movable Bearing**

Element Number	Element Name	Total Qty	CS1 Qty	CS2 Qty	CS3 Qty	CS4 Qty	
311	Movable Bearing	1	0	1	0	0	Each
515	Steel Protective Coating	1	0	0	0	1	Square Feet

Element Number	Defect Type	Defect Description	CS	CS Qty	Maint Qty	
311	Corrosion	CORROSION WITH LESS THAN 1/16" LOSS. (2" REMAINING).	2	1		Each

Structure Number: **880007**Inspection Date: **08/31/2020**

<b>515</b>	Effectiveness (Steel Protective Coatings)	BEARING RUSTING.	4	1	1	Square Feet
<b>General Comments</b>						

### Span 228 Far Bearing

#### Fixed Bearing

Element Number	Element Name		Total Qty	CS1 Qty	CS2 Qty	CS3 Qty	CS4 Qty
313	Fixed Bearing		1	0	1	0	0 Each
515	Steel Protective Coating		1	0	0	0	1 Square Feet
Element Number	Defect Type	Defect Description		CS	CS Qty	Maint Qty	
313	Corrosion	CORROSION WITH LESS THAN 1/16" LOSS. (2" REMAINING).		2	1		Each
515	Effectiveness (Steel Protective Coatings)	BEARING RUSTING.		4	1	1	Square Feet
General Comments							

### Span 228 Beam 3

#### Prestressed Concrete Girder

Element Number	Element Name		Total Qty	CS1 Qty	CS2 Qty	CS3 Qty	CS4 Qty
109	Prestressed Concrete Open Girder/Beam		51	47	4	0	0 Feet

Element Number	Defect Type	Defect Description	CS	CS Qty	Maint Qty
109	Delamination/Spall	(2) 3" DIAMETER X UP TO 1/2" SPALLS, WITH EXPOSED REINFORCING, AT RANDOM THROUGHOUT BOTTOM FACE.	2	2	2 Feet
109	Patched Area	8" X 1' PATCHED AREA, SOUTH FACE, AT BENT 228.	2	1	Feet
109	Patched Area	2' X UP TO 8" X 8" PATCHED AREA, END DIAPHRAGM, BETWEEN BEAMS 3 AND 4, AT BENT 227.	2	1	Feet
General Comments					

### Span 228 Near Bearing

#### Movable Bearing

Element Number	Element Name	Total Qty	CS1 Qty	CS2 Qty	CS3 Qty	CS4 Qty
311	Movable Bearing	1	0	1	0	0 Each
515	Steel Protective Coating	1	0	0	0	1 Square Feet

Element Number	Defect Type	Defect Description	CS	CS Qty	Maint Qty
311	Corrosion	CORROSION WITH LESS THAN 1/16" LOSS. (2" REMAINING).	2	1	Each
515	Effectiveness (Steel Protective Coatings)	BEARING RUSTING.	4	1	1 Square Feet
General Comments					

**Span 228****Far Bearing****Fixed Bearing**

Element Number	Element Name	Total Qty	CS1 Qty	CS2 Qty	CS3 Qty	CS4 Qty	
313	Fixed Bearing	1	0	1	0	0	Each
515	Steel Protective Coating	1	0	0	0	1	Square Feet
Element Number	Defect Type	Defect Description	CS	CS Qty	Maint Qty		
313	Corrosion	CORROSION WITH LESS THAN 1/16" LOSS. (2" REMAINING).	2	1			Each
515	Effectiveness (Steel Protective Coatings)	BEARING RUSTING.	4	1	1		Square Feet
<b>General Comments</b>							

**Span 228****Near Bearing****Movable Bearing**

Element Number	Element Name	Total Qty	CS1 Qty	CS2 Qty	CS3 Qty	CS4 Qty	
311	Movable Bearing	1	0	1	0	0	Each
515	Steel Protective Coating	1	0	0	0	1	Square Feet
Element Number	Defect Type	Defect Description	CS	CS Qty	Maint Qty		
311	Corrosion	CORROSION WITH LESS THAN 1/16" LOSS. (2" REMAINING).	2	1			Each
515	Effectiveness (Steel Protective Coatings)	BEARING RUSTING.	4	1	1		Square Feet
<b>General Comments</b>							

**Span 228****Far Bearing****Fixed Bearing**

Element Number	Element Name	Total Qty	CS1 Qty	CS2 Qty	CS3 Qty	CS4 Qty	
313	Fixed Bearing	1	0	1	0	0	Each
515	Steel Protective Coating	1	0	0	0	1	Square Feet
Element Number	Defect Type	Defect Description	CS	CS Qty	Maint Qty		
313	Corrosion	CORROSION WITH LESS THAN 1/16" LOSS. (2" REMAINING).	2	1			Each
515	Effectiveness (Steel Protective Coatings)	RUST SCALE, BEARING ASSEMBLY.	4	1	1		Square Feet
<b>General Comments</b>							

**Span 229****Beam 1****Prestressed Concrete Girder**

Element Number	Element Name	Total Qty	CS1 Qty	CS2 Qty	CS3 Qty	CS4 Qty	
109	Prestressed Concrete Open Girder/Beam	51	49	2	0	0	Feet
Element Number	Defect Type	Defect Description	CS	CS Qty	Maint Qty		
109	Patched Area	1' X 1' PATCHED AREA, NORTH FACE, AT BENT 228.	2	1			Feet
109	Patched Area	(2) UP TO 2.5' X 1' X 1' PATCHED AREAS, END DIAPHRAGM, BETWEEN BEAMS 1 AND 2, AT BENT 228.	2				Feet



Structure Number: **880007**Inspection Date: **08/31/2020**

**109** Patched Area 6' X UP TO 1.5' X 1' PATCHED AREA, END DIAPHRAGM, 2 1 Feet  
BETWEEN BEAMS 1 AND 2, AT BENT 229.

**General Comments****Span 229 Near Bearing****Movable Bearing**

Element Number	Element Name	Total Qty	CS1 Qty	CS2 Qty	CS3 Qty	CS4 Qty
311	Movable Bearing	1	0	1	0	0 Each
515	Steel Protective Coating	1	0	0	0	1 Square Feet

Element Number	Defect Type	Defect Description	CS	CS Qty	Maint Qty
311	Corrosion	CORROSION WITH LESS THAN 1/16" LOSS. (2" REMAINING).	2	1	Each
515	Effectiveness (Steel Protective Coatings)	BEARING RUSTING.	4	1	1 Square Feet

**General Comments****Span 229 Far Bearing****Fixed Bearing**

Element Number	Element Name	Total Qty	CS1 Qty	CS2 Qty	CS3 Qty	CS4 Qty
313	Fixed Bearing	1	0	1	0	0 Each
515	Steel Protective Coating	1	0	0	0	1 Square Feet

Element Number	Defect Type	Defect Description	CS	CS Qty	Maint Qty
313	Corrosion	CORROSION WITH LESS THAN 1/16" LOSS. (2" REMAINING).	2	1	Each
515	Effectiveness (Steel Protective Coatings)	BEARING RUSTING.	4	1	1 Square Feet

**General Comments****Span 229 Beam 2****Prestressed Concrete Girder**

Element Number	Element Name	Total Qty	CS1 Qty	CS2 Qty	CS3 Qty	CS4 Qty
109	Prestressed Concrete Open Girder/Beam	51	49	2	0	0 Feet

Element Number	Defect Type	Defect Description	CS	CS Qty	Maint Qty
109	Patched Area	5' X UP TO 1' X 1' PATCHED AREA, END DIAPHRAGM, BETWEEN BEAMS 2 AND 3, AT BENT 229.	2	1	Feet
109	Patched Area	7' X UP TO 14" X 1' PATCHED AREA, END DIAPHRAGM, BETWEEN BEAMS 2 AND 3, AT BENT 228.	2	1	Feet

**General Comments**

**Span 229****Near Bearing****Movable Bearing**

Element Number	Element Name	Total Qty	CS1 Qty	CS2 Qty	CS3 Qty	CS4 Qty	
311	Movable Bearing	1	0	1	0	0	Each
515	Steel Protective Coating	1	0	0	0	1	Square Feet

Element Number	Defect Type	Defect Description	CS	CS Qty	Maint Qty	
311	Corrosion	CORROSION WITH LESS THAN 1/16" LOSS. (2" REMAINING).	2	1		Each
515	Effectiveness (Steel Protective Coatings)	BEARING RUSTING.	4	1	1	Square Feet

**General Comments**

**Span 229****Far Bearing****Fixed Bearing**

Element Number	Element Name	Total Qty	CS1 Qty	CS2 Qty	CS3 Qty	CS4 Qty	
313	Fixed Bearing	1	0	1	0	0	Each
515	Steel Protective Coating	1	0	0	0	1	Square Feet

Element Number	Defect Type	Defect Description	CS	CS Qty	Maint Qty	
313	Corrosion	CORROSION WITH LESS THAN 1/16" LOSS. (2" REMAINING).	2	1		Each
515	Effectiveness (Steel Protective Coatings)	BEARING RUSTING.	4	1	1	Square Feet

**General Comments**

**Span 229****Beam 3****Prestressed Concrete Girder**

Element Number	Element Name	Total Qty	CS1 Qty	CS2 Qty	CS3 Qty	CS4 Qty	
109	Prestressed Concrete Open Girder/Beam	51	47	4	0	0	Feet

Element Number	Defect Type	Defect Description	CS	CS Qty	Maint Qty	
109	Patched Area	36" LONG X 6" PATCHED AREA ON NORTH FACE, 10' FROM BENT 228.	2	3		Feet
109	Patched Area	(2) UP TO 3' X 1' X 1' PATCHED AREAS, END DIAPHRAGM, BETWEEN BEAMS 3 AND 4, AT BENT 228.	2	1		Feet

**General Comments**

**Span 229****Near Bearing****Movable Bearing**

Element Number	Element Name	Total Qty	CS1 Qty	CS2 Qty	CS3 Qty	CS4 Qty	
311	Movable Bearing	1	0	1	0	0	Each
515	Steel Protective Coating	1	0	0	0	1	Square Feet

Element Number	Defect Type	Defect Description	CS	CS Qty	Maint Qty	
311	Corrosion	CORROSION WITH LESS THAN 1/16" LOSS. (2" REMAINING).	2	1		Each
515	Effectiveness (Steel Protective Coatings)	BEARING RUSTING.	4	1	1	Square Feet

**General Comments****Span 229 Far Bearing****Fixed Bearing**

Element Number	Element Name	Total Qty	CS1 Qty	CS2 Qty	CS3 Qty	CS4 Qty
313	Fixed Bearing	1	0	1	0	0 Each
515	Steel Protective Coating	1	0	0	0	1 Square Feet

Element Number	Defect Type	Defect Description	CS	CS Qty	Maint Qty
313	Corrosion	CORROSION WITH LESS THAN 1/16" LOSS. (2" REMAINING).	2	1	Each
515	Effectiveness (Steel Protective Coatings)	BEARING RUSTING.	4	1	1 Square Feet

**General Comments****Span 229 Near Bearing****Movable Bearing**

Element Number	Element Name	Total Qty	CS1 Qty	CS2 Qty	CS3 Qty	CS4 Qty
311	Movable Bearing	1	0	1	0	0 Each
515	Steel Protective Coating	1	0	0	0	1 Square Feet

Element Number	Defect Type	Defect Description	CS	CS Qty	Maint Qty
311	Corrosion	CORROSION WITH LESS THAN 1/16" LOSS. (2" REMAINING).	2	1	Each
515	Effectiveness (Steel Protective Coatings)	BEARING RUSTING.	4	1	1 Square Feet

**General Comments****Span 229 Far Bearing****Fixed Bearing**

Element Number	Element Name	Total Qty	CS1 Qty	CS2 Qty	CS3 Qty	CS4 Qty
313	Fixed Bearing	1	0	1	0	0 Each
515	Steel Protective Coating	1	0	0	0	1 Square Feet

Element Number	Defect Type	Defect Description	CS	CS Qty	Maint Qty
313	Corrosion	CORROSION WITH LESS THAN 1/16" LOSS. (2" REMAINING).	2	1	Each
515	Effectiveness (Steel Protective Coatings)	BEARING RUSTING.	4	1	1 Square Feet

**General Comments****Span 230 Beam 1****Prestressed Concrete Girder**

Element Number	Element Name	Total Qty	CS1 Qty	CS2 Qty	CS3 Qty	CS4 Qty
109	Prestressed Concrete Open Girder/Beam	51	50	1	0	0 Feet

Element Number	Defect Type	Defect Description	CS	CS Qty	Maint Qty
----------------	-------------	--------------------	----	--------	-----------

Structure Number: **880007**Inspection Date: **08/31/2020**

**109** Patched Area 72" X 12" X 18" CORNER PATCHED AREA, END DIAPHRAGM, BETWEEN BEAMS 1 AND 2, EAST FACE, AT BENT 229. 2 1 Feet

**General Comments****Span 230****Near Bearing****Movable Bearing**

Element Number	Element Name	Total Qty	CS1 Qty	CS2 Qty	CS3 Qty	CS4 Qty	
311	Movable Bearing	1	0	1	0	0	Each
515	Steel Protective Coating	1	0	0	0	1	Square Feet

Element Number	Defect Type	Defect Description	CS	CS Qty	Maint Qty	
311	Corrosion	CORROSION WITH LESS THAN 1/16" LOSS. (2" REMAINING).	2	1		Each
515	Effectiveness (Steel Protective Coatings)	BEARING RUSTING.	4	1	1	Square Feet

**General Comments**

**Span 230****Far Bearing****Fixed Bearing**

Element Number	Element Name	Total Qty	CS1 Qty	CS2 Qty	CS3 Qty	CS4 Qty	
313	Fixed Bearing	1	0	1	0	0	Each
515	Steel Protective Coating	1	0	0	0	1	Square Feet

Element Number	Defect Type	Defect Description	CS	CS Qty	Maint Qty	
313	Corrosion	CORROSION WITH LESS THAN 1/16" LOSS. (2" REMAINING).	2	1		Each
515	Effectiveness (Steel Protective Coatings)	BEARING RUSTING.	4	1	1	Square Feet

**General Comments**

**Span 230****Beam 2****Prestressed Concrete Girder**

Element Number	Element Name	Total Qty	CS1 Qty	CS2 Qty	CS3 Qty	CS4 Qty	
109	Prestressed Concrete Open Girder/Beam	51	45	6	0	0	Feet

Element Number	Defect Type	Defect Description	CS	CS Qty	Maint Qty	
109	Patched Area	48" X 12" X 18" CORNER PATCHED AREA, END DIAPHRAGM, BETWEEN BEAMS 2 AND 3, EAST FACE, AT BENT 229.	2	1		Feet
109	Patched Area	24" X 24" PATCHED AREA, NORTH FACE, AT BENT 230.	2	2		Feet
109	Exposed Rebar	2" X 2" AREA OF RUST STAINING, BOTTOM OF NORTH FACE, 6' FROM BENT 230.	2	1	1	Feet
109	Delamination/Spall	18" DIAMETER DELAMINATION ON END DIAPHRAGM BETWEEN BEAMS 2 AND 3 AT BENT 230	2	2	2	Feet
109	Patched Area	18" X 12" X 12" CORNER PATCHED AREA, END DIAPHRAGM, BETWEEN BEAMS 1 AND 2, EAST FACE, AT BENT 230.	2			Feet

**General Comments**

**Span 230****Near Bearing****Movable Bearing**

Element Number	Element Name	Total Qty	CS1 Qty	CS2 Qty	CS3 Qty	CS4 Qty	
311	Movable Bearing	1	0	1	0	0	Each
515	Steel Protective Coating	1	0	0	0	1	Square Feet

Element Number	Defect Type	Defect Description	CS	CS Qty	Maint Qty	
311	Corrosion	CORROSION WITH LESS THAN 1/16" LOSS. (2" REMAINING).	2	1		Each
515	Effectiveness (Steel Protective Coatings)	BEARING RUSTING.	4	1	1	Square Feet

**General Comments**

**Span 230****Far Bearing****Fixed Bearing**

Element Number	Element Name	Total Qty	CS1 Qty	CS2 Qty	CS3 Qty	CS4 Qty	
313	Fixed Bearing	1	0	0	1	0	Each
515	Steel Protective Coating	1	0	0	0	1	Square Feet

Element Number	Defect Type	Defect Description	CS	CS Qty	Maint Qty	
313	Corrosion	RUST SCALE, BEARING ASSEMBLY.	3	1	1	Each
515	Effectiveness (Steel Protective Coatings)	BEARING RUSTING.	4	1	1	Square Feet

**General Comments**

**Span 230****Beam 3****Prestressed Concrete Girder**

Element Number	Element Name	Total Qty	CS1 Qty	CS2 Qty	CS3 Qty	CS4 Qty	
109	Prestressed Concrete Open Girder/Beam	51	49	2	0	0	Feet

Element Number	Defect Type	Defect Description	CS	CS Qty	Maint Qty	
109	Exposed Rebar	1" X 1" AREA OF RUST STAINING, BOTTOM OF NORTH FACE, 15' FROM BENT 230.	2	1	1	Feet
109	Patched Area	8" X 8" PATCHED AREA, END DIAPHRAGM, BETWEEN BEAMS 2 AND 3, EAST FACE, AT BENT 229.	2	1		Feet

**General Comments**

**Span 230****Near Bearing****Movable Bearing**

Element Number	Element Name	Total Qty	CS1 Qty	CS2 Qty	CS3 Qty	CS4 Qty	
311	Movable Bearing	1	0	1	0	0	Each
515	Steel Protective Coating	1	0	0	0	1	Square Feet

Element Number	Defect Type	Defect Description	CS	CS Qty	Maint Qty	
311	Corrosion	CORROSION WITH LESS THAN 1/16" LOSS. (2" REMAINING).	2	1		Each
515	Effectiveness (Steel Protective Coatings)	BEARING RUSTING.	4	1	1	Square Feet

**General Comments****Span 230 Far Bearing****Fixed Bearing**

Element Number	Element Name	Total Qty	CS1 Qty	CS2 Qty	CS3 Qty	CS4 Qty	
313	Fixed Bearing	1	0	1	0	0	Each
515	Steel Protective Coating	1	0	0	0	1	Square Feet

Element Number	Defect Type	Defect Description	CS	CS Qty	Maint Qty	
313	Corrosion	CORROSION WITH LESS THAN 1/16" LOSS. (2" REMAINING).	2	1		Each
515	Effectiveness (Steel Protective Coatings)	BEARING RUSTING.	4	1	1	Square Feet
General Comments						

**Span 230 Beam 4****Prestressed Concrete Girder**

Element Number	Element Name		Total Qty	CS1 Qty	CS2 Qty	CS3 Qty	CS4 Qty	
109	Prestressed Concrete Open Girder/Beam		51	48	3	0	0	Feet

Element Number	Defect Type	Defect Description	CS	CS Qty	Maint Qty	
109	Patched Area	24" X 12" X 13" CORNER PATCHED AREA, END DIAPHRAGM, BETWEEN BEAMS 3 AND 4, EAST FACE, AT BENT 229.	2	1		Feet
109	Patched Area	24" X 24" PATCHED AREA, NORTH FACE, AT BENT 230.	2	2		Feet
General Comments						

**Span 230 Near Bearing****Movable Bearing**

Element Number	Element Name	Total Qty	CS1 Qty	CS2 Qty	CS3 Qty	CS4 Qty	
311	Movable Bearing	1	0	1	0	0	Each
515	Steel Protective Coating	1	0	0	0	1	Square Feet

Element Number	Defect Type	Defect Description	CS	CS Qty	Maint Qty	
311	Corrosion	CORROSION WITH LESS THAN 1/16" LOSS. (2" REMAINING).	2	1		Each
515	Effectiveness (Steel Protective Coatings)	BEARING RUSTING.	4	1	1	Square Feet
General Comments						

**Span 230 Far Bearing****Fixed Bearing**

Element Number	Element Name	Total Qty	CS1 Qty	CS2 Qty	CS3 Qty	CS4 Qty	
313	Fixed Bearing	1	0	1	0	0	Each
515	Steel Protective Coating	1	0	0	0	1	Square Feet

Element Number	Defect Type	Defect Description	CS	CS Qty	Maint Qty
----------------	-------------	--------------------	----	--------	-----------

Structure Number: **880007**Inspection Date: **08/31/2020**

313	Corrosion	CORROSION WITH LESS THAN 1/16" LOSS. (2" REMAINING).	2	1	Each
515	Effectiveness (Steel Protective Coatings)	BEARING RUSTING.	4	1	1 Square Feet

**General Comments****Span 231 Deck****Reinforced Concrete Deck**

Element Number	Element Name	Total Qty	CS1 Qty	CS2 Qty	CS3 Qty	CS4 Qty
12	Reinforced Concrete Deck	1,479	1,423	12	44	0 Square Feet

Element Number	Defect Type	Defect Description	CS	CS Qty	Maint Qty
12	Exposed Rebar	(PAR) 44" DIAMETER X 1 1/2" DEEP SPALL WITH EXPOSED REBAR ON UNDERSIDE OF DECK IN BAY 2 AT BENT 230	3	44	44 Square Feet
12	Patched Areas	6' X 2' HIGH PATCH ON UNDERSIDE OF DECK IN RIGHT OVERHANG 15' FROM BENT 230	2	12	Square Feet

**General Comments****Span 231 Left Bridge Rail****Concrete Railing**

Element Number	Element Name	Total Qty	CS1 Qty	CS2 Qty	CS3 Qty	CS4 Qty
331	Reinforced Concrete Bridge Railing	51	50	0	1	0 Feet

Element Number	Defect Type	Defect Description	CS	CS Qty	Maint Qty
331	Delamination/Spall	10" X 8" X UP TO 6" SPALL, WITH EXPOSED REINFORCING, TOP NORTHWEST CORNER, RAIL POST AT BENT 231.	3	1	1 Feet

**General Comments****Span 231 Beam 1****Prestressed Concrete Girder**

Element Number	Element Name	Total Qty	CS1 Qty	CS2 Qty	CS3 Qty	CS4 Qty
109	Prestressed Concrete Open Girder/Beam	51	50	1	0	0 Feet

Element Number	Defect Type	Defect Description	CS	CS Qty	Maint Qty
109	Patched Area	72" X 18" X 18" CORNER PATCHED AREA, END DIAPHRAGM, BETWEEN BEAMS 1 AND 2, WEST FACE, AT BENT 231.	2	1	Feet

**General Comments****Span 231 Near Bearing****Movable Bearing**

Element Number	Element Name	Total Qty	CS1 Qty	CS2 Qty	CS3 Qty	CS4 Qty
311	Movable Bearing	1	0	0	1	0 Each
515	Steel Protective Coating	1	0	0	0	1 Square Feet

Element Number	Defect Type	Defect Description	CS	CS Qty	Maint Qty
311	Corrosion	RUST SCALE, BEARING ASSEMBLY.	3	1	1 Each

Structure Number: **880007**Inspection Date: **08/31/2020**

<b>515</b>	Effectiveness (Steel Protective Coatings)	BEARING RUSTING.	4	1	1	Square Feet
<b>General Comments</b>						

**Span 231 Far Bearing****Fixed Bearing**

Element Number	Element Name	Total Qty	CS1 Qty	CS2 Qty	CS3 Qty	CS4 Qty
313	Fixed Bearing	1	0	0	1	0 Each
515	Steel Protective Coating	1	0	0	0	1 Square Feet

Element Number	Defect Type	Defect Description	CS	CS Qty	Maint Qty
313	Corrosion	RUST SCALE, BEARING ASSEMBLY.	3	1	1 Each
515	Effectiveness (Steel Protective Coatings)	RUST SCALE, BEARING ASSEMBLY.	4	1	1 Square Feet
General Comments					

**Span 231 Beam 2****Prestressed Concrete Girder**

Element Number	Element Name		Total Qty	CS1 Qty	CS2 Qty	CS3 Qty	CS4 Qty
109	Prestressed Concrete Open Girder/Beam		51	49	2	0	0 Feet

Element Number	Defect Type	Defect Description	CS	CS Qty	Maint Qty
109	Patched Area	18" X 12" X 18" CORNER PATCHED AREA, END DIAPHRAGM, BETWEEN BEAMS 1 AND 2, EAST FACE, AT BENT 230.	2		Feet
109	Patched Area	12" X 12" PATCHED AREA, NORTH FACE, AT BENT 230.	2	1	Feet
109	Patched Area	60" X 12" X 6" CORNER PATCHED AREA, END DIAPHRAGM, BETWEEN BEAMS 2 AND 3, WEST FACE, AT BENT 231.	2	1	Feet
General Comments					

**Span 231 Near Bearing****Movable Bearing**

Element Number	Element Name	Total Qty	CS1 Qty	CS2 Qty	CS3 Qty	CS4 Qty
311	Movable Bearing	1	0	1	0	0 Each
515	Steel Protective Coating	1	0	0	0	1 Square Feet

Element Number	Defect Type	Defect Description	CS	CS Qty	Maint Qty
311	Corrosion	CORROSION WITH LESS THAN 1/16" LOSS. (2" REMAINING).	2	1	Each
515	Effectiveness (Steel Protective Coatings)	RUST SCALE, BEARING ASSEMBLY.	4	1	1 Square Feet
General Comments					



**Span 231****Far Bearing****Fixed Bearing**

Element Number	Element Name	Total Qty	CS1 Qty	CS2 Qty	CS3 Qty	CS4 Qty	
313	Fixed Bearing	1	0	1	0	0	Each
515	Steel Protective Coating	1	0	0	0	1	Square Feet

Element Number	Defect Type	Defect Description	CS	CS Qty	Maint Qty	
313	Corrosion	CORROSION WITH LESS THAN 1/16" LOSS. (2" REMAINING).	2	1		Each
515	Effectiveness (Steel Protective Coatings)	BEARING RUSTING.	4	1	1	Square Feet

**General Comments**

**Span 231****Beam 3****Prestressed Concrete Girder**

Element Number	Element Name	Total Qty	CS1 Qty	CS2 Qty	CS3 Qty	CS4 Qty	
109	Prestressed Concrete Open Girder/Beam	51	47	4	0	0	Feet

Element Number	Defect Type	Defect Description	CS	CS Qty	Maint Qty	
109	Patched Area	36" X 12" X 12" CORNER PATCHED AREA, END DIAPHRAGM, BETWEEN BEAMS 3 AND 4, WEST FACE, AT BENT 231.	2			Feet
109	Patched Area	(2) UP TO 18" X 18" PATCHED AREAS, NORTH AND SOUTH FACES, AT BENT 231.	2	2		Feet
109	Patched Area	12" X 8" X 4" CORNER PATCHED AREA, BOTTOM OF NORTH FACE, 5' FROM BENT 230.	2	1		Feet
109	Patched Area	60" X 12" X 18" CORNER PATCHED AREA, END DIAPHRAGM, BETWEEN BEAMS 2 AND 3, EAST FACE, AT BENT 230.	2	1		Feet

**General Comments**

**Span 231****Near Bearing****Movable Bearing**

Element Number	Element Name	Total Qty	CS1 Qty	CS2 Qty	CS3 Qty	CS4 Qty	
311	Movable Bearing	1	0	1	0	0	Each
515	Steel Protective Coating	1	0	0	0	1	Square Feet

Element Number	Defect Type	Defect Description	CS	CS Qty	Maint Qty	
311	Corrosion	CORROSION WITH LESS THAN 1/16" LOSS. (2" REMAINING).	2	1		Each
515	Effectiveness (Steel Protective Coatings)	RUST SCALE, BEARING ASSEMBLY.	4	1	1	Square Feet

**General Comments**

**Span 231****Far Bearing****Fixed Bearing**

Element Number	Element Name	Total Qty	CS1 Qty	CS2 Qty	CS3 Qty	CS4 Qty	
313	Fixed Bearing	1	0	1	0	0	Each
515	Steel Protective Coating	1	0	0	0	1	Square Feet

Element Number	Defect Type	Defect Description	CS	CS Qty	Maint Qty	
313	Corrosion	CORROSION WITH LESS THAN 1/16" LOSS. (2" REMAINING).	2	1		Each
515	Effectiveness (Steel Protective Coatings)	BEARING RUSTING.	4	1	1	Square Feet

**General Comments**

**Span 231****Beam 4****Prestressed Concrete Girder**

Element Number	Element Name	Total Qty	CS1 Qty	CS2 Qty	CS3 Qty	CS4 Qty	
109	Prestressed Concrete Open Girder/Beam	51	44	7	0	0	Feet

Element Number	Defect Type	Defect Description	CS	CS Qty	Maint Qty	
109	Patched Area	6" X 6" PATCHED AREA, SOUTH FACE, AT BENT 230.	2	1		Feet
109	Exposed Rebar	2" X 4" AREA OF RUST STAINING, BOTTOM OF SOUTH FACE, 5' FROM BENT 230.	2	1	1	Feet
109	Patched Area	(2) 36" X 6" X 6" CORNER PATCHED AREAS, BOTTOM OF NORTH FACE, AT RANDOM THROUGHOUT.	2	5		Feet
109	Patched Area	12" X 12" X 18" CORNER PATCHED AREA, END DIAPHRAGM, SOUTH OVERHANG, EAST FACE, AT BENT 230.	2			Feet
109	Patched Area	54" X 12" X 12" CORNER PATCHED AREA, END DIAPHRAGM, BETWEEN BEAMS 3 AND 4, EAST FACE, AT BENT 230.	2			Feet

**General Comments**

**Span 231****Near Bearing****Movable Bearing**

Element Number	Element Name	Total Qty	CS1 Qty	CS2 Qty	CS3 Qty	CS4 Qty	
311	Movable Bearing	1	0	1	0	0	Each
515	Steel Protective Coating	1	0	0	0	1	Square Feet

Element Number	Defect Type	Defect Description	CS	CS Qty	Maint Qty	
311	Corrosion	CORROSION WITH LESS THAN 1/16" LOSS. (2" REMAINING).	2	1		Each
515	Effectiveness (Steel Protective Coatings)	BEARING RUSTING.	4	1	1	Square Feet

**General Comments**

**Span 231 Far Bearing****Fixed Bearing**

Element Number	Element Name	Total Qty	CS1 Qty	CS2 Qty	CS3 Qty	CS4 Qty	
313	Fixed Bearing	1	0	1	0	0	Each
515	Steel Protective Coating	1	0	0	0	1	Square Feet

Element Number	Defect Type	Defect Description	CS	CS Qty	Maint Qty	
313	Corrosion	CORROSION WITH LESS THAN 1/16" LOSS. (2" REMAINING).	2	1		Each
515	Effectiveness (Steel Protective Coatings)	BEARING RUSTING.	4	1	1	Square Feet

**General Comments**

**Span 232 Deck****Reinforced Concrete Deck**

Element Number	Element Name	Total Qty	CS1 Qty	CS2 Qty	CS3 Qty	CS4 Qty	
12	Reinforced Concrete Deck	1,479	1,455	0	24	0	Square Feet

Element Number	Defect Type	Defect Description	CS	CS Qty	Maint Qty	
12	Delamination/Spall	(PAR) 6' X 4' AREA OF DELAMINATION, DECK UNDERSIDE, BETWEEN BEAMS 1 AND 2, NEAR BENT 231.	3	24	24	Square Feet

**General Comments**

**Span 232 Beam 1****Prestressed Concrete Girder**

Element Number	Element Name	Total Qty	CS1 Qty	CS2 Qty	CS3 Qty	CS4 Qty	
109	Prestressed Concrete Open Girder/Beam	51	50	1	0	0	Feet

Element Number	Defect Type	Defect Description	CS	CS Qty	Maint Qty	
109	Patched Area	60" X 12" X 12" CORNER PATCHED AREA, END DIAPHRAGM, BETWEEN BEAMS 1 AND 2, EAST FACE, AT BENT 231.	2	1		Feet

**General Comments**

**Span 232 Near Bearing****Movable Bearing**

Element Number	Element Name	Total Qty	CS1 Qty	CS2 Qty	CS3 Qty	CS4 Qty	
311	Movable Bearing	1	0	1	0	0	Each
515	Steel Protective Coating	1	0	0	0	1	Square Feet

Element Number	Defect Type	Defect Description	CS	CS Qty	Maint Qty	
311	Corrosion	CORROSION WITH LESS THAN 1/16" LOSS. (2" REMAINING).	2	1		Each
515	Effectiveness (Steel Protective Coatings)	BEARING RUSTING.	4	1	1	Square Feet

**General Comments**

**Span 232 Far Bearing****Fixed Bearing**

Element Number	Element Name	Total Qty	CS1 Qty	CS2 Qty	CS3 Qty	CS4 Qty	
313	Fixed Bearing	1	0	1	0	0	Each
515	Steel Protective Coating	1	0	0	0	1	Square Feet

Element Number	Defect Type	Defect Description	CS	CS Qty	Maint Qty	
313	Corrosion	CORROSION WITH LESS THAN 1/16" LOSS. (2" REMAINING).	2	1		Each
515	Effectiveness (Steel Protective Coatings)	BEARING RUSTING.	4	1	1	Square Feet

**General Comments**

**Span 232 Beam 2****Prestressed Concrete Girder**

Element Number	Element Name	Total Qty	CS1 Qty	CS2 Qty	CS3 Qty	CS4 Qty	
109	Prestressed Concrete Open Girder/Beam	51	50	1	0	0	Feet

Element Number	Defect Type	Defect Description	CS	CS Qty	Maint Qty	
109	Patched Area	12" X 12" X 6" CORNER PATCHED AREA, END DIAPHRAGM, BETWEEN BEAMS 2 AND 3, WEST FACE, AT BENT 232.	2	1		Feet
109	Patched Area	(2) UP TO 18" X 18" X 12" CORNER PATCHED AREAS, END DIAPHRAGM, BETWEEN BEAMS 1 AND 2, WEST FACE, AT BENT 232.	2			Feet

**General Comments**

**Span 232 Near Bearing****Movable Bearing**

Element Number	Element Name	Total Qty	CS1 Qty	CS2 Qty	CS3 Qty	CS4 Qty	
311	Movable Bearing	1	0	1	0	0	Each
515	Steel Protective Coating	1	0	0	0	1	Square Feet

Element Number	Defect Type	Defect Description	CS	CS Qty	Maint Qty	
311	Corrosion	CORROSION WITH LESS THAN 1/16" LOSS. (2" REMAINING).	2	1		Each
515	Effectiveness (Steel Protective Coatings)	BEARING RUSTING.	4	1	1	Square Feet

**General Comments**

**Span 232 Far Bearing****Fixed Bearing**

Element Number	Element Name	Total Qty	CS1 Qty	CS2 Qty	CS3 Qty	CS4 Qty	
313	Fixed Bearing	1	0	0	1	0	Each
515	Steel Protective Coating	1	0	0	0	1	Square Feet

Element Number	Defect Type	Defect Description	CS	CS Qty	Maint Qty	
313	Corrosion	RUST SCALE, BEARING ASSEMBLY.	3	1	1	Each

Structure Number: **880007**Inspection Date: **08/31/2020**

<b>515</b>	Effectiveness (Steel Protective Coatings)	BEARING RUSTING.	4	1	1 Square Feet
------------	---	------------------	---	---	---------------

**General Comments****Span 232****Beam 3****Prestressed Concrete Girder**

Element Number	Element Name	Total Qty	CS1 Qty	CS2 Qty	CS3 Qty	CS4 Qty
109	Prestressed Concrete Open Girder/Beam	51	48	3	0	0 Feet

Element Number	Defect Type	Defect Description	CS	CS Qty	Maint Qty
109	Patched Area	18" X 24" PATCHED AREA, NORTH FACE, AT BENT 232.	2	2	Feet
109	Patched Area	12" X 24" PATCHED AREA, NORTH FACE, AT BENT 231.	2	1	Feet
109	Patched Area	48" X 12" X 12" CORNER PATCHED AREA, END DIAPHRAGM, BETWEEN BEAMS 2 AND 3, EAST FACE, AT BENT 231.	2		Feet

**General Comments****Span 232****Near Bearing****Movable Bearing**

Element Number	Element Name	Total Qty	CS1 Qty	CS2 Qty	CS3 Qty	CS4 Qty
311	Movable Bearing	1	0	1	0	0 Each
515	Steel Protective Coating	1	0	0	0	1 Square Feet

Element Number	Defect Type	Defect Description	CS	CS Qty	Maint Qty
311	Corrosion	CORROSION WITH LESS THAN 1/16" LOSS. (2" REMAINING).	2	1	Each
515	Effectiveness (Steel Protective Coatings)	BEARING RUSTING.	4	1	1 Square Feet

**General Comments****Span 232****Far Bearing****Fixed Bearing**

Element Number	Element Name	Total Qty	CS1 Qty	CS2 Qty	CS3 Qty	CS4 Qty
313	Fixed Bearing	1	0	1	0	0 Each
515	Steel Protective Coating	1	0	0	0	1 Square Feet

Element Number	Defect Type	Defect Description	CS	CS Qty	Maint Qty
313	Corrosion	CORROSION WITH LESS THAN 1/16" LOSS. (2" REMAINING).	2	1	Each
515	Effectiveness (Steel Protective Coatings)	BEARING RUSTING.	4	1	1 Square Feet

**General Comments**

**Span 232****Beam 4****Prestressed Concrete Girder**

Element Number	Element Name	Total Qty	CS1 Qty	CS2 Qty	CS3 Qty	CS4 Qty
109	Prestressed Concrete Open Girder/Beam	51	46	5	0	0 Feet

Element Number	Defect Type	Defect Description	CS	CS Qty	Maint Qty
109	Patched Area	12" X 18" PATCHED AREA, NORTH FACE, AT BENT 232.	2	1	Feet
109	Patched Area	30" X 4" X 4" CORNER PATCHED AREA, BOTTOM OF NORTH FACE, 5' FROM BENT 231.	2	3	Feet
109	Patched Area	54" X 12" X 8" CORNER PATCHED AREA, END DIAPHRAGM, BETWEEN BEAMS 3 AND 4, EAST FACE, AT BENT 231.	2	1	Feet
109	Patched Area	18" X 6" PATCHED AREA, END DIAPHRAGM, SOUTH OVERHANG, WEST FACE, AT BENT 232.	2		Feet

**General Comments****Span 232****Near Bearing****Movable Bearing**

Element Number	Element Name	Total Qty	CS1 Qty	CS2 Qty	CS3 Qty	CS4 Qty
311	Movable Bearing	1	0	1	0	0 Each
515	Steel Protective Coating	1	0	0	0	1 Square Feet

Element Number	Defect Type	Defect Description	CS	CS Qty	Maint Qty
311	Corrosion	CORROSION WITH LESS THAN 1/16" LOSS. (2" REMAINING).	2	1	Each
515	Effectiveness (Steel Protective Coatings)	BEARING RUSTING.	4	1	1 Square Feet

**General Comments****Span 232****Far Bearing****Fixed Bearing**

Element Number	Element Name	Total Qty	CS1 Qty	CS2 Qty	CS3 Qty	CS4 Qty
313	Fixed Bearing	1	0	1	0	0 Each
515	Steel Protective Coating	1	0	0	0	1 Square Feet

Element Number	Defect Type	Defect Description	CS	CS Qty	Maint Qty
313	Corrosion	CORROSION WITH LESS THAN 1/16" LOSS. (2" REMAINING).	2	1	Each
515	Effectiveness (Steel Protective Coatings)	RUST SCALE, BEARING ASSEMBLY.	4	1	1 Square Feet

**General Comments****Span 233****Deck****Reinforced Concrete Deck**

Element Number	Element Name	Total Qty	CS1 Qty	CS2 Qty	CS3 Qty	CS4 Qty
12	Reinforced Concrete Deck	1,479	1,461	16	2	0 Square Feet

Element Number	Defect Type	Defect Description	CS	CS Qty	Maint Qty
12	Patched Areas	2' DIAMETER FAILED PATCH WITH DELAMINATION ON UNDERSIDE OF DECK IN BAY 1, 10' FROM BENT 23	3	2	2 Square Feet

Structure Number: **880007**Inspection Date: **08/31/2020**

12	Patched Areas	6' X 2' HIGH PATCH ON UNDERSIDE OF DECK IN LEFT OVERHANG 6' FROM BENT 232	2	12	Square Feet
12	Delamination/Spall	(2) 18" DIAMETER DELAMINATION ON UNDERSIDE OF DECK IN BAY 3 AND RIGHT OVERHANG 20' FROM BENT 232	2	4	4 Square Feet

**General Comments****Span 233****Beam 1****Prestressed Concrete Girder**

Element Number	Element Name	Total Qty	CS1 Qty	CS2 Qty	CS3 Qty	CS4 Qty
109	Prestressed Concrete Open Girder/Beam	51	49	2	0	0 Feet

Element Number	Defect Type	Defect Description	CS	CS Qty	Maint Qty
109	Patched Area	60" X 12" X 12" CORNER PATCHED AREA, END DIAPHRAGM, BETWEEN BEAMS 1 AND 2, EAST FACE, AT BENT 232.	2	1	Feet
109	Patched Area	60" X UP TO 12" X 12" CORNER PATCHED AREA, END DIAPHRAGM, BETWEEN BEAMS 1 AND 2, WEST FACE, AT BENT 233.	2	1	Feet

**General Comments****Span 233****Near Bearing****Movable Bearing**

Element Number	Element Name	Total Qty	CS1 Qty	CS2 Qty	CS3 Qty	CS4 Qty
311	Movable Bearing	1	0	0	1	0 Each
515	Steel Protective Coating	1	0	0	0	1 Square Feet

Element Number	Defect Type	Defect Description	CS	CS Qty	Maint Qty
311	Corrosion	RUST SCALE, BEARING ASSEMBLY.	3	1	1 Each
515	Effectiveness (Steel Protective Coatings)	BEARING RUSTING.	4	1	1 Square Feet

**General Comments****Span 233****Far Bearing****Fixed Bearing**

Element Number	Element Name	Total Qty	CS1 Qty	CS2 Qty	CS3 Qty	CS4 Qty
313	Fixed Bearing	1	0	1	0	0 Each
515	Steel Protective Coating	1	0	0	0	1 Square Feet

Element Number	Defect Type	Defect Description	CS	CS Qty	Maint Qty
313	Corrosion	CORROSION WITH LESS THAN 1/16" LOSS. (2" REMAINING).	2	1	Each
515	Effectiveness (Steel Protective Coatings)	BEARING RUSTING.	4	1	1 Square Feet

**General Comments**

**Span 233****Beam 2****Prestressed Concrete Girder**

Element Number	Element Name	Total Qty	CS1 Qty	CS2 Qty	CS3 Qty	CS4 Qty
109	Prestressed Concrete Open Girder/Beam	51	48	3	0	0 Feet

Element Number	Defect Type	Defect Description	CS	CS Qty	Maint Qty
109	Patched Area	60" X 12" X 18" CORNER PATCHED AREA, END DIAPHRAGM, BETWEEN BEAMS 2 AND 3, EAST FACE, AT BENT 232.	2	1	Feet
109	Delamination/Spall	3" DIAMETER X UP TO 1/2" SPALL, WITH EXPOSED REINFORCING, BOTTOM FACE, NEAR MID SPAN.	2	1	1 Feet
109	Patched Area	72" X UP TO 12" X 18" CORNER PATCHED AREA, END DIAPHRAGM, BETWEEN BEAMS 2 AND 3, WEST FACE, AT BENT 233.	2	1	Feet

**General Comments**

**Span 233****Near Bearing****Movable Bearing**

Element Number	Element Name	Total Qty	CS1 Qty	CS2 Qty	CS3 Qty	CS4 Qty
311	Movable Bearing	1	0	1	0	0 Each
515	Steel Protective Coating	1	0	0	0	1 Square Feet

Element Number	Defect Type	Defect Description	CS	CS Qty	Maint Qty
311	Corrosion	CORROSION WITH LESS THAN 1/16" LOSS. (2" REMAINING).	2	1	Each
515	Effectiveness (Steel Protective Coatings)	RUST SCALE, BEARING ASSEMBLY.	4	1	1 Square Feet

**General Comments**

**Span 233****Far Bearing****Fixed Bearing**

Element Number	Element Name	Total Qty	CS1 Qty	CS2 Qty	CS3 Qty	CS4 Qty
313	Fixed Bearing	1	0	1	0	0 Each
515	Steel Protective Coating	1	0	0	0	1 Square Feet

Element Number	Defect Type	Defect Description	CS	CS Qty	Maint Qty
313	Corrosion	CORROSION WITH LESS THAN 1/16" LOSS. (2" REMAINING).	2	1	Each
515	Effectiveness (Steel Protective Coatings)	RUST SCALE, BEARING ASSEMBLY.	4	1	1 Square Feet

**General Comments**

**Span 233****Beam 3****Prestressed Concrete Girder**

Element Number	Element Name	Total Qty	CS1 Qty	CS2 Qty	CS3 Qty	CS4 Qty
109	Prestressed Concrete Open Girder/Beam	51	49	2	0	0 Feet

Element Number	Defect Type	Defect Description	CS	CS Qty	Maint Qty
109	Delamination/Spall	2 - 3" DIAMETER SPALLS WITH EXPOSED REBAR IN BOTTOM OF GIRDER.	2	2	2 Feet



**109** Patched Area 48" X 12" X 6" CORNER PATCHED AREA, END DIAPHRAGM, 2 Feet  
BETWEEN BEAMS 3 AND 4, EAST FACE, AT BENT 232.

**General Comments****Span 233 Near Bearing****Movable Bearing**

Element Number	Element Name	Total Qty	CS1 Qty	CS2 Qty	CS3 Qty	CS4 Qty	
311	Movable Bearing	1	0	1	0	0	Each
515	Steel Protective Coating	1	0	0	0	1	Square Feet

Element Number	Defect Type	Defect Description	CS	CS Qty	Maint Qty	
311	Corrosion	CORROSION WITH LESS THAN 1/16" LOSS. (2" REMAINING).	2	1		Each
515	Effectiveness (Steel Protective Coatings)	RUST SCALE, BEARING ASSEMBLY.	4	1	1	Square Feet

**General Comments****Span 233 Far Bearing****Fixed Bearing**

Element Number	Element Name	Total Qty	CS1 Qty	CS2 Qty	CS3 Qty	CS4 Qty	
313	Fixed Bearing	1	0	1	0	0	Each
515	Steel Protective Coating	1	0	0	0	1	Square Feet

Element Number	Defect Type	Defect Description	CS	CS Qty	Maint Qty	
313	Corrosion	CORROSION WITH LESS THAN 1/16" LOSS. (2" REMAINING).	2	1		Each
515	Effectiveness (Steel Protective Coatings)	BEARING RUSTING.	4	1	1	Square Feet

**General Comments****Span 233 Beam 4****Prestressed Concrete Girder**

Element Number	Element Name	Total Qty	CS1 Qty	CS2 Qty	CS3 Qty	CS4 Qty	
109	Prestressed Concrete Open Girder/Beam	51	49	2	0	0	Feet

Element Number	Defect Type	Defect Description	CS	CS Qty	Maint Qty	
109	Patched Area	12" X 12" X 6" CORNER PATCHED AREA, END DIAPHRAGM, SOUTH OVERHANG, EAST FACE, AT BENT 232.	2	1		Feet
109	Delamination/Spall	2" X UP TO 3" X 1" SPALL, NORTH FACE, AT BENT 233.	2	1	1	Feet

**General Comments**

**Span 233****Near Bearing****Movable Bearing**

Element Number	Element Name	Total Qty	CS1 Qty	CS2 Qty	CS3 Qty	CS4 Qty	
311	Movable Bearing	1	0	1	0	0	Each
515	Steel Protective Coating	1	0	0	0	1	Square Feet

Element Number	Defect Type	Defect Description	CS	CS Qty	Maint Qty	
311	Corrosion	CORROSION WITH LESS THAN 1/16" LOSS. (2" REMAINING).	2	1		Each
515	Effectiveness (Steel Protective Coatings)	BEARING RUSTING.	4	1		Square Feet

**General Comments**

**Span 233****Far Bearing****Fixed Bearing**

Element Number	Element Name	Total Qty	CS1 Qty	CS2 Qty	CS3 Qty	CS4 Qty	
313	Fixed Bearing	1	0	1	0	0	Each
515	Steel Protective Coating	1	0	0	0	1	Square Feet

Element Number	Defect Type	Defect Description	CS	CS Qty	Maint Qty	
313	Corrosion	CORROSION WITH LESS THAN 1/16" LOSS. (2" REMAINING).	2	1		Each
515	Effectiveness (Steel Protective Coatings)	BEARING RUSTING.	4	1	1	Square Feet

**General Comments**

**Span 234****Deck****Reinforced Concrete Deck**

Element Number	Element Name	Total Qty	CS1 Qty	CS2 Qty	CS3 Qty	CS4 Qty	
12	Reinforced Concrete Deck	1,479	1,473	0	6	0	Square Feet

Element Number	Defect Type	Defect Description	CS	CS Qty	Maint Qty	
12	Exposed Rebar	(PAR) 3' X 6" X 2' DEEP SPALL WITH EXPOSED REBAR WITH UP TO 50% SECTION LOSS, ON DECK UNDERSIDE AT LEFT OVERHANG AT MIDSPAN	3	6	6	Square Feet

**General Comments**

**Span 234****Beam 1****Prestressed Concrete Girder**

Element Number	Element Name	Total Qty	CS1 Qty	CS2 Qty	CS3 Qty	CS4 Qty	
109	Prestressed Concrete Open Girder/Beam	51	49	2	0	0	Feet

Element Number	Defect Type	Defect Description	CS	CS Qty	Maint Qty	
109	Patched Area	60" X UP TO 12" X 18" CORNER PATCHED AREA, END DIAPHRAGM, BETWEEN BEAMS 1 AND 2, WEST FACE, AT BENT 234.	2	1		Feet
109	Patched Area	24" X UP TO 12" X 3" CORNER PATCHED AREA, END DIAPHRAGM, BETWEEN BEAMS 1 AND 2, EAST FACE, AT BENT 233.	2	1		Feet

**General Comments****Span 234 Near Bearing****Movable Bearing**

Element Number	Element Name	Total Qty	CS1 Qty	CS2 Qty	CS3 Qty	CS4 Qty
311	Movable Bearing	1	0	1	0	0 Each
515	Steel Protective Coating	1	0	0	0	1 Square Feet

Element Number	Defect Type	Defect Description	CS	CS Qty	Maint Qty
311	Corrosion	CORROSION WITH LESS THAN 1/16" LOSS. (2" REMAINING).	2	1	Each
515	Effectiveness (Steel Protective Coatings)	BEARING RUSTING.	4	1	1 Square Feet

**General Comments****Span 234 Far Bearing****Fixed Bearing**

Element Number	Element Name	Total Qty	CS1 Qty	CS2 Qty	CS3 Qty	CS4 Qty
313	Fixed Bearing	1	0	1	0	0 Each
515	Steel Protective Coating	1	0	0	0	1 Square Feet

Element Number	Defect Type	Defect Description	CS	CS Qty	Maint Qty
313	Corrosion	CORROSION WITH LESS THAN 1/16" LOSS. (2" REMAINING).	2	1	Each
515	Effectiveness (Steel Protective Coatings)	BEARING RUSTING.	4	1	Square Feet

**General Comments****Span 234 Beam 2****Prestressed Concrete Girder**

Element Number	Element Name	Total Qty	CS1 Qty	CS2 Qty	CS3 Qty	CS4 Qty
109	Prestressed Concrete Open Girder/Beam	51	50	1	0	0 Feet

Element Number	Defect Type	Defect Description	CS	CS Qty	Maint Qty
109	Patched Area	48" X UP TO 12" X 3" CORNER PATCHED AREA, END DIAPHRAGM, BETWEEN BEAMS 2 AND 3, EAST FACE, AT BENT 233.	2		Feet
109	Patched Area	12" X 12" PATCHED AREA, SOUTH FACE, 1' FROM BENT 233.	2	1	Feet

**General Comments****Span 234 Near Bearing****Movable Bearing**

Element Number	Element Name	Total Qty	CS1 Qty	CS2 Qty	CS3 Qty	CS4 Qty
311	Movable Bearing	1	0	1	0	0 Each
515	Steel Protective Coating	1	0	0	0	1 Square Feet

Element Number	Defect Type	Defect Description	CS	CS Qty	Maint Qty
----------------	-------------	--------------------	----	--------	-----------

Structure Number: **880007**Inspection Date: **08/31/2020**

<b>311</b>	Corrosion	CORROSION WITH LESS THAN 1/16" LOSS. (2" REMAINING).	2	1	Each
<b>515</b>	Effectiveness (Steel Protective Coatings)	BEARING RUSTING.	4	1	Square Feet
<b>General Comments</b>					

**Span 234 Far Bearing****Fixed Bearing**

Element Number	Element Name	Total Qty	CS1 Qty	CS2 Qty	CS3 Qty	CS4 Qty
313	Fixed Bearing	1	0	1	0	0 Each
515	Steel Protective Coating	1	0	0	0	1 Square Feet

Element Number	Defect Type	Defect Description	CS	CS Qty	Maint Qty
313	Corrosion	CORROSION WITH LESS THAN 1/16" LOSS. (2" REMAINING).	2	1	Each
515	Effectiveness (Steel Protective Coatings)	BEARING RUSTING.	4	1	1 Square Feet
General Comments					

**Span 234 Beam 3****Prestressed Concrete Girder**

Element Number	Element Name		Total Qty	CS1 Qty	CS2 Qty	CS3 Qty	CS4 Qty	
109	Prestressed Concrete Open Girder/Beam		51	49	2	0	0	Feet

Element Number	Defect Type	Defect Description	CS	CS Qty	Maint Qty	
109	Patched Area	48" X UP TO 12" X 18" CORNER PATCHED AREA, END DIAPHRAGM, BETWEEN BEAMS 2 AND 3, WEST FACE, AT BENT 234.	2			Feet
109	Patched Area	14" X 6" PATCHED AREA ON SOUTH FACE OF WEB, 5' FROM BENT 233.	2	1		Feet
109	Patched Area	12" X 12" PATCHED AREA, NORTH FACE, 4' FROM BENT 234.	2	1		Feet
General Comments						

**Span 234 Near Bearing****Movable Bearing**

Element Number	Element Name	Total Qty	CS1 Qty	CS2 Qty	CS3 Qty	CS4 Qty
311	Movable Bearing	1	0	1	0	0 Each
515	Steel Protective Coating	1	0	0	0	1 Square Feet

Element Number	Defect Type	Defect Description	CS	CS Qty	Maint Qty
311	Corrosion	CORROSION WITH LESS THAN 1/16" LOSS. (2" REMAINING).	2	1	Each
515	Effectiveness (Steel Protective Coatings)	BEARING RUSTING.	4	1	1 Square Feet
General Comments					

**Span 234 Far Bearing****Fixed Bearing**

Element Number	Element Name	Total Qty	CS1 Qty	CS2 Qty	CS3 Qty	CS4 Qty	
313	Fixed Bearing	1	0	1	0	0	Each
515	Steel Protective Coating	1	0	0	0	1	Square Feet

Element Number	Defect Type	Defect Description	CS	CS Qty	Maint Qty	
313	Corrosion	CORROSION WITH LESS THAN 1/16" LOSS. (2" REMAINING).	2	1		Each
515	Effectiveness (Steel Protective Coatings)	BEARING RUSTING.	4	1	1	Square Feet

**General Comments**

**Span 234 Beam 4****Prestressed Concrete Girder**

Element Number	Element Name	Total Qty	CS1 Qty	CS2 Qty	CS3 Qty	CS4 Qty	
109	Prestressed Concrete Open Girder/Beam	51	49	2	0	0	Feet

Element Number	Defect Type	Defect Description	CS	CS Qty	Maint Qty	
109	Patched Area	(2) UP TO 18" X 24" PATCHED AREAS, NORTH AND SOUTH FACES, AT BENT 234.	2	2		Feet
109	Patched Area	36" X UP TO 12" X 12" CORNER PATCHED AREA, END DIAPHRAGM, BETWEEN BEAMS 3 AND 4, WEST FACE, AT BENT 234.	2			Feet
109	Patched Area	12" X UP TO 3" X 12" CORNER PATCHED AREA, END DIAPHRAGM, SOUTH OVERHANG, WEST FACE, AT BENT 234.	2			Feet

**General Comments**

**Span 234 Near Bearing****Movable Bearing**

Element Number	Element Name	Total Qty	CS1 Qty	CS2 Qty	CS3 Qty	CS4 Qty	
311	Movable Bearing	1	0	1	0	0	Each
515	Steel Protective Coating	1	0	0	0	1	Square Feet

Element Number	Defect Type	Defect Description	CS	CS Qty	Maint Qty	
311	Corrosion	CORROSION WITH LESS THAN 1/16" LOSS. (2" REMAINING).	2	1		Each
515	Effectiveness (Steel Protective Coatings)	BEARING RUSTING.	4	1	1	Square Feet

**General Comments**

**Span 234 Far Bearing****Fixed Bearing**

Element Number	Element Name	Total Qty	CS1 Qty	CS2 Qty	CS3 Qty	CS4 Qty	
313	Fixed Bearing	1	0	1	0	0	Each
515	Steel Protective Coating	1	0	0	0	1	Square Feet

Element Number	Defect Type	Defect Description	CS	CS Qty	Maint Qty	
----------------	-------------	--------------------	----	--------	-----------	--

Structure Number: **880007**Inspection Date: **08/31/2020**

313	Corrosion	CORROSION WITH LESS THAN 1/16" LOSS. (2" REMAINING).	2	1	Each
515	Effectiveness (Steel Protective Coatings)	BEARING RUSTING.	4	1	1 Square Feet

**General Comments****Span 235****Beam 1****Prestressed Concrete Girder**

Element Number	Element Name	Total Qty	CS1 Qty	CS2 Qty	CS3 Qty	CS4 Qty
109	Prestressed Concrete Open Girder/Beam	51	50	1	0	0 Feet

Element Number	Defect Type	Defect Description	CS	CS Qty	Maint Qty
109	Patched Area	60" X UP TO 12" X 18" CORNER PATCHED AREA, END DIAPHRAGM, BETWEEN BEAMS 1 AND 2, WEST FACE, AT BENT 235.	2	1	Feet

**General Comments****Span 235****Near Bearing****Movable Bearing**

Element Number	Element Name	Total Qty	CS1 Qty	CS2 Qty	CS3 Qty	CS4 Qty
311	Movable Bearing	1	0	1	0	0 Each
515	Steel Protective Coating	1	0	0	0	1 Square Feet

Element Number	Defect Type	Defect Description	CS	CS Qty	Maint Qty
311	Corrosion	CORROSION WITH LESS THAN 1/16" LOSS. (2" REMAINING).	2	1	Each
515	Effectiveness (Steel Protective Coatings)	BEARING RUSTING.	4	1	1 Square Feet

**General Comments****Span 235****Far Bearing****Fixed Bearing**

Element Number	Element Name	Total Qty	CS1 Qty	CS2 Qty	CS3 Qty	CS4 Qty
313	Fixed Bearing	1	0	1	0	0 Each
515	Steel Protective Coating	1	0	0	0	1 Square Feet

Element Number	Defect Type	Defect Description	CS	CS Qty	Maint Qty
313	Corrosion	CORROSION WITH LESS THAN 1/16" LOSS. (2" REMAINING).	2	1	Each
515	Effectiveness (Steel Protective Coatings)	BEARING RUSTING.	4	1	1 Square Feet

**General Comments**

**Span 235****Beam 2****Prestressed Concrete Girder**

Element Number	Element Name	Total Qty	CS1 Qty	CS2 Qty	CS3 Qty	CS4 Qty
109	Prestressed Concrete Open Girder/Beam	51	49	2	0	0 Feet

Element Number	Defect Type	Defect Description	CS	CS Qty	Maint Qty
109	Patched Area	12" X 12" PATCHED AREA, NORTH FACE, 4' FROM BENT 235.	2	1	Feet
109	Patched Area	12" X UP TO 12" X 12" CORNER PATCHED AREA, END DIAPHRAGM, BETWEEN BEAMS 1 AND 2, EAST FACE, AT BENT 234.	2	1	Feet
109	Patched Area	60" X UP TO 12" X 12" CORNER PATCHED AREA, END DIAPHRAGM, BETWEEN BEAMS 2 AND 3, EAST FACE, AT BENT 234.	2		Feet

**General Comments**

**Span 235****Near Bearing****Movable Bearing**

Element Number	Element Name	Total Qty	CS1 Qty	CS2 Qty	CS3 Qty	CS4 Qty
311	Movable Bearing	1	0	1	0	0 Each
515	Steel Protective Coating	1	0	0	0	1 Square Feet

Element Number	Defect Type	Defect Description	CS	CS Qty	Maint Qty
311	Corrosion	CORROSION WITH LESS THAN 1/16" LOSS. (2" REMAINING).	2	1	Each
515	Effectiveness (Steel Protective Coatings)	BEARING RUSTING.	4	1	1 Square Feet

**General Comments**

**Span 235****Far Bearing****Fixed Bearing**

Element Number	Element Name	Total Qty	CS1 Qty	CS2 Qty	CS3 Qty	CS4 Qty
313	Fixed Bearing	1	0	1	0	0 Each
515	Steel Protective Coating	1	0	0	0	1 Square Feet

Element Number	Defect Type	Defect Description	CS	CS Qty	Maint Qty
313	Corrosion	CORROSION WITH LESS THAN 1/16" LOSS. (2" REMAINING).	2	1	Each
515	Effectiveness (Steel Protective Coatings)	BEARING RUSTING.	4	1	1 Square Feet

**General Comments**

**Span 235****Beam 3****Prestressed Concrete Girder**

Element Number	Element Name	Total Qty	CS1 Qty	CS2 Qty	CS3 Qty	CS4 Qty
109	Prestressed Concrete Open Girder/Beam	51	49	2	0	0 Feet

Element Number	Defect Type	Defect Description	CS	CS Qty	Maint Qty
----------------	-------------	--------------------	----	--------	-----------

Structure Number: **880007**Inspection Date: **08/31/2020**

109	Patched Area	48" X UP TO 12" X 12" CORNER PATCHED AREA, END DIAPHRAGM, BETWEEN BEAMS 2 AND 3, WEST FACE, AT BENT 235.	2	1	Feet
109	Patched Area	60" X UP TO 12" X 12" CORNER PATCHED AREA, END DIAPHRAGM, BETWEEN BEAMS 3 AND 4, EAST FACE, AT BENT 234.	2	1	Feet
109	Patched Area	48" X UP TO 12" X 12" CORNER PATCHED AREA, END DIAPHRAGM, BETWEEN BEAMS 3 AND 4, WEST FACE, AT BENT 235.	2		Feet

**General Comments****Span 235****Near Bearing****Movable Bearing**

Element Number	Element Name	Total Qty	CS1 Qty	CS2 Qty	CS3 Qty	CS4 Qty
311	Movable Bearing	1	0	0	1	0 Each
515	Steel Protective Coating	1	0	0	0	1 Square Feet

Element Number	Defect Type	Defect Description	CS	CS Qty	Maint Qty
311	Corrosion	RUST SCALE, BEARING ASSEMBLY.	3	1	1 Each
515	Effectiveness (Steel Protective Coatings)	BEARING RUSTING.	4	1	1 Square Feet

**General Comments****Span 235****Far Bearing****Fixed Bearing**

Element Number	Element Name	Total Qty	CS1 Qty	CS2 Qty	CS3 Qty	CS4 Qty
313	Fixed Bearing	1	0	1	0	0 Each
515	Steel Protective Coating	1	0	0	0	1 Square Feet

Element Number	Defect Type	Defect Description	CS	CS Qty	Maint Qty
313	Corrosion	CORROSION WITH LESS THAN 1/16" LOSS. (2" REMAINING).	2	1	Each
515	Effectiveness (Steel Protective Coatings)	BEARING RUSTING.	4	1	1 Square Feet

**General Comments****Span 235****Beam 4****Prestressed Concrete Girder**

Element Number	Element Name	Total Qty	CS1 Qty	CS2 Qty	CS3 Qty	CS4 Qty
109	Prestressed Concrete Open Girder/Beam	51	49	2	0	0 Feet

Element Number	Defect Type	Defect Description	CS	CS Qty	Maint Qty
109	Patched Area	18" X 12" PATCHED AREA, NORTH FACE, AT BENT 235.	2	2	Feet

**General Comments**



**Span 235****Near Bearing****Movable Bearing**

Element Number	Element Name	Total Qty	CS1 Qty	CS2 Qty	CS3 Qty	CS4 Qty	
311	Movable Bearing	1	0	1	0	0	Each
515	Steel Protective Coating	1	0	0	0	1	Square Feet

Element Number	Defect Type	Defect Description	CS	CS Qty	Maint Qty	
311	Corrosion	CORROSION WITH LESS THAN 1/16" LOSS. (2" REMAINING).	2	1		Each
515	Effectiveness (Steel Protective Coatings)	BEARING RUSTING.	4	1	1	Square Feet

**General Comments**

**Span 235****Far Bearing****Fixed Bearing**

Element Number	Element Name	Total Qty	CS1 Qty	CS2 Qty	CS3 Qty	CS4 Qty	
313	Fixed Bearing	1	0	1	0	0	Each
515	Steel Protective Coating	1	0	0	0	1	Square Feet

Element Number	Defect Type	Defect Description	CS	CS Qty	Maint Qty	
313	Corrosion	CORROSION WITH LESS THAN 1/16" LOSS. (2" REMAINING).	2	1		Each
515	Effectiveness (Steel Protective Coatings)	BEARING RUSTING.	4	1	1	Square Feet

**General Comments**

**Span 236****Deck****Reinforced Concrete Deck**

Element Number	Element Name	Total Qty	CS1 Qty	CS2 Qty	CS3 Qty	CS4 Qty	
12	Reinforced Concrete Deck	1,479	1,475	0	4	0	Square Feet

Element Number	Defect Type	Defect Description	CS	CS Qty	Maint Qty	
12	Exposed Rebar	(PAR) 2' DIAMETER X 1" DEEP SPALL WITH EXPOSED REINFORCEMENT IN DECK UNDERSIDE BAY 2, 5' FROM BENT 235	3	2	2	Square Feet
12	Exposed Rebar	(PAR) 16" DIAMETER X 1" DEEP SPALL WITH EXPOSED REINFORCEMENT IN DECK UNDERSIDE RIGHT OVERHANG, 15' FROM BENT 235	3	2	2	Square Feet

**General Comments**

**Span 236****Beam 1****Prestressed Concrete Girder**

Element Number	Element Name	Total Qty	CS1 Qty	CS2 Qty	CS3 Qty	CS4 Qty	
109	Prestressed Concrete Open Girder/Beam	51	47	4	0	0	Feet

Element Number	Defect Type	Defect Description	CS	CS Qty	Maint Qty	
109	Patched Area	24" LONG X 6" TALL PATCHED AREA ON BOTTOM FACE 5' FROM BENT 235.	2	2		Feet
109	Patched Area	24" X 12" PATCHED AREA, NORTH FACE, AT BENT 236.	2	2		Feet

**General Comments****Span 236 Near Bearing****Movable Bearing**

Element Number	Element Name	Total Qty	CS1 Qty	CS2 Qty	CS3 Qty	CS4 Qty
311	Movable Bearing	1	0	1	0	0 Each
515	Steel Protective Coating	1	0	0	0	1 Square Feet

Element Number	Defect Type	Defect Description	CS	CS Qty	Maint Qty
311	Corrosion	CORROSION WITH LESS THAN 1/16" LOSS. (2" REMAINING).	2	1	Each
515	Effectiveness (Steel Protective Coatings)	BEARING RUSTING.	4	1	1 Square Feet

**General Comments****Span 236 Far Bearing****Fixed Bearing**

Element Number	Element Name	Total Qty	CS1 Qty	CS2 Qty	CS3 Qty	CS4 Qty
313	Fixed Bearing	1	0	1	0	0 Each
515	Steel Protective Coating	1	0	0	0	1 Square Feet

Element Number	Defect Type	Defect Description	CS	CS Qty	Maint Qty
313	Corrosion	CORROSION WITH LESS THAN 1/16" LOSS. (2" REMAINING).	2	1	Each
515	Effectiveness (Steel Protective Coatings)	BEARING RUSTING.	4	1	1 Square Feet

**General Comments****Span 236 Beam 2****Prestressed Concrete Girder**

Element Number	Element Name	Total Qty	CS1 Qty	CS2 Qty	CS3 Qty	CS4 Qty
109	Prestressed Concrete Open Girder/Beam	51	50	1	0	0 Feet

Element Number	Defect Type	Defect Description	CS	CS Qty	Maint Qty
109	Patched Area	12" X UP TO 12" X 12" CORNER PATCHED AREA, END DIAPHRAGM, BETWEEN BEAMS 1 AND 2, WEST FACE, AT BENT 236.	2	1	Feet

**General Comments****Span 236 Near Bearing****Movable Bearing**

Element Number	Element Name	Total Qty	CS1 Qty	CS2 Qty	CS3 Qty	CS4 Qty
311	Movable Bearing	1	0	1	0	0 Each
515	Steel Protective Coating	1	0	0	0	1 Square Feet

Element Number	Defect Type	Defect Description	CS	CS Qty	Maint Qty
311	Corrosion	CORROSION WITH LESS THAN 1/16" LOSS. (2" REMAINING).	2	1	Each

Structure Number: **880007**Inspection Date: **08/31/2020**

<b>515</b>	Effectiveness (Steel Protective Coatings)	BEARING RUSTING.	4	1	1	Square Feet
<b>General Comments</b>						

**Span 236 Far Bearing****Fixed Bearing**

Element Number	Element Name		Total Qty	CS1 Qty	CS2 Qty	CS3 Qty	CS4 Qty	
313	Fixed Bearing		1	0	1	0	0	Each
515	Steel Protective Coating		1	0	0	0	1	Square Feet

Element Number	Defect Type	Defect Description	CS	CS Qty	Maint Qty	
313	Corrosion	CORROSION WITH LESS THAN 1/16" LOSS. (2" REMAINING).	2	1		Each
515	Effectiveness (Steel Protective Coatings)	BEARING RUSTING.	4	1	1	Square Feet
General Comments						

**Span 236 Beam 3****Prestressed Concrete Girder**

Element Number	Element Name	Total Qty	CS1 Qty	CS2 Qty	CS3 Qty	CS4 Qty
109	Prestressed Concrete Open Girder/Beam	51	49	2	0	0 Feet

Element Number	Defect Type	Defect Description	CS	CS Qty	Maint Qty
109	Patched Area	12" X 12" PATCHED AREA, NORTH FACE, AT BENT 236.	2	1	Feet
109	Patched Area	48" X UP TO 12" X 12" CORNER PATCHED AREA, END DIAPHRAGM, BETWEEN BEAMS 3 AND 4, EAST FACE, AT BENT 235.	2	1	Feet
General Comments					

**Span 236 Near Bearing****Movable Bearing**

Element Number	Element Name	Total Qty	CS1 Qty	CS2 Qty	CS3 Qty	CS4 Qty
311	Movable Bearing	1	0	1	0	0 Each
515	Steel Protective Coating	1	0	0	0	1 Square Feet

Element Number	Defect Type	Defect Description	CS	CS Qty	Maint Qty
311	Corrosion	CORROSION WITH LESS THAN 1/16" LOSS. (2" REMAINING).	2	1	Each
515	Effectiveness (Steel Protective Coatings)	BEARING RUSTING.	4	1	1 Square Feet
General Comments					

**Span 236****Far Bearing****Fixed Bearing**

Element Number	Element Name	Total Qty	CS1 Qty	CS2 Qty	CS3 Qty	CS4 Qty	
313	Fixed Bearing	1	0	1	0	0	Each
515	Steel Protective Coating	1	0	0	0	1	Square Feet

Element Number	Defect Type	Defect Description	CS	CS Qty	Maint Qty	
313	Corrosion	CORROSION WITH LESS THAN 1/16" LOSS. (2" REMAINING).	2	1		Each
515	Effectiveness (Steel Protective Coatings)	BEARING RUSTING.	4	1	1	Square Feet

**General Comments**

**Span 236****Beam 4****Prestressed Concrete Girder**

Element Number	Element Name	Total Qty	CS1 Qty	CS2 Qty	CS3 Qty	CS4 Qty	
109	Prestressed Concrete Open Girder/Beam	51	45	6	0	0	Feet

Element Number	Defect Type	Defect Description	CS	CS Qty	Maint Qty	
109	Patched Area	24" X 13" PATCHED AREA, NORTH FACE, AT BENT 235.	2	2		Feet
109	Patched Area	12" X 12" PATCHED AREA ON NORTH FACE, AT BENT 236.	2	1		Feet
109	Patched Area	36" X 12" X 12" CORNER PATCHED AREA, BOTTOM OF NORTH FACE, 15' FROM BENT 235.	2	3		Feet
109	Patched Area	9" X 9" PATCHED AREA, NORTH FACE, AT BENT 236.	2			Feet

**General Comments**

**Span 236****Near Bearing****Movable Bearing**

Element Number	Element Name	Total Qty	CS1 Qty	CS2 Qty	CS3 Qty	CS4 Qty	
311	Movable Bearing	1	0	1	0	0	Each
515	Steel Protective Coating	1	0	0	0	1	Square Feet

Element Number	Defect Type	Defect Description	CS	CS Qty	Maint Qty	
311	Corrosion	CORROSION WITH LESS THAN 1/16" LOSS. (2" REMAINING).	2	1		Each
515	Effectiveness (Steel Protective Coatings)	BEARING RUSTING.	4	1	1	Square Feet

**General Comments**

**Span 236****Far Bearing****Fixed Bearing**

Element Number	Element Name	Total Qty	CS1 Qty	CS2 Qty	CS3 Qty	CS4 Qty	
313	Fixed Bearing	1	0	1	0	0	Each
515	Steel Protective Coating	1	0	0	0	1	Square Feet

Element Number	Defect Type	Defect Description	CS	CS Qty	Maint Qty	
313	Corrosion	CORROSION WITH LESS THAN 1/16" LOSS. (2" REMAINING).	2	1		Each

Structure Number: **880007**Inspection Date: **08/31/2020**

<b>515</b>	Effectiveness (Steel Protective Coatings)	BEARING RUSTING.	4	1	1	Square Feet
<b>General Comments</b>						

**Span 237** **Beam 1****Prestressed Concrete Girder**

Element Number	Element Name	Total Qty	CS1 Qty	CS2 Qty	CS3 Qty	CS4 Qty
109	Prestressed Concrete Open Girder/Beam	51	49	2	0	0 Feet
Element Number	Defect Type	Defect Description	CS	CS Qty	Maint Qty	
<b>109</b>	Patched Area	18" X UP TO 12" X 12" CORNER PATCHED AREA, END DIAPHRAGM, BETWEEN BEAMS 1 AND 2, EAST FACE, AT BENT 236.	2	1		Feet
<b>109</b>	Patched Area	6" X 12" PATCHED AREA, SOUTH FACE, AT BENT 237.	2	1		Feet
<b>General Comments</b>						

**Span 237** **Near Bearing****Movable Bearing**

Element Number	Element Name	Total Qty	CS1 Qty	CS2 Qty	CS3 Qty	CS4 Qty
311	Movable Bearing	1	0	1	0	0 Each
515	Steel Protective Coating	1	0	0	0	1 Square Feet
Element Number	Defect Type	Defect Description	CS	CS Qty	Maint Qty	
<b>311</b>	Corrosion	CORROSION WITH LESS THAN 1/16" LOSS. (2" REMAINING).	2	1		Each
<b>515</b>	Effectiveness (Steel Protective Coatings)	BEARING RUSTING.	4	1		1 Square Feet
<b>General Comments</b>						

**Span 237** **Far Bearing****Fixed Bearing**

Element Number	Element Name	Total Qty	CS1 Qty	CS2 Qty	CS3 Qty	CS4 Qty
313	Fixed Bearing	1	0	1	0	0 Each
515	Steel Protective Coating	1	0	0	0	1 Square Feet
Element Number	Defect Type	Defect Description	CS	CS Qty	Maint Qty	
<b>313</b>	Corrosion	CORROSION WITH LESS THAN 1/16" LOSS. (2" REMAINING).	2	1		Each
<b>515</b>	Effectiveness (Steel Protective Coatings)	BEARING RUSTING.	4	1		1 Square Feet
<b>General Comments</b>						

**Span 237** **Beam 2****Prestressed Concrete Girder**

Element Number	Element Name	Total Qty	CS1 Qty	CS2 Qty	CS3 Qty	CS4 Qty
109	Prestressed Concrete Open Girder/Beam	51	49	2	0	0 Feet
Element Number	Defect Type	Defect Description	CS	CS Qty	Maint Qty	

Structure Number: **880007**Inspection Date: **08/31/2020**

<b>109</b>	Patched Area	24" X UP TO 12" X 12" CORNER PATCHED AREA, END DIAPHRAGM, BETWEEN BEAMS 1 AND 2, WEST FACE, AT BENT 237.	2			Feet
<b>109</b>	Exposed Prestressing	(PAR) 12" X 12" X 12" SPALL WITH EXPOSED PRESTRESSING STRAND, NORTH FACE, AT BENT 237.	2	1	1	Feet
<b>109</b>	Patched Area	60" X UP TO 12" X 18" CORNER PATCHED AREA, END DIAPHRAGM, BETWEEN BEAMS 2 AND 3, EAST FACE, AT BENT 236.	2	1		Feet

**General Comments****Span 237 Near Bearing****Movable Bearing**

Element Number	Element Name	Total Qty	CS1 Qty	CS2 Qty	CS3 Qty	CS4 Qty
311	Movable Bearing	1	0	1	0	0 Each
515	Steel Protective Coating	1	0	0	0	1 Square Feet

Element Number	Defect Type	Defect Description	CS	CS Qty	Maint Qty
<b>311</b>	Corrosion	CORROSION WITH LESS THAN 1/16" LOSS. (2" REMAINING).	2	1	Each
<b>515</b>	Effectiveness (Steel Protective Coatings)	BEARING RUSTING.	4	1	1 Square Feet

**General Comments****Span 237 Far Bearing****Fixed Bearing**

Element Number	Element Name	Total Qty	CS1 Qty	CS2 Qty	CS3 Qty	CS4 Qty
313	Fixed Bearing	1	0	0	1	0 Each
515	Steel Protective Coating	1	0	0	0	1 Square Feet

Element Number	Defect Type	Defect Description	CS	CS Qty	Maint Qty
<b>313</b>	Corrosion	RUST SCALE, BEARING ASSEMBLY.	3	1	1 Each
<b>515</b>	Effectiveness (Steel Protective Coatings)	BEARING RUSTING.	4	1	1 Square Feet

**General Comments****Span 237 Beam 3****Prestressed Concrete Girder**

Element Number	Element Name	Total Qty	CS1 Qty	CS2 Qty	CS3 Qty	CS4 Qty
109	Prestressed Concrete Open Girder/Beam	51	50	1	0	0 Feet

Element Number	Defect Type	Defect Description	CS	CS Qty	Maint Qty
<b>109</b>	Patched Area	36" X UP TO 12" X 12" CORNER PATCHED AREA, END DIAPHRAGM, BETWEEN BEAMS 3 AND 4, WEST FACE, AT BENT 237.	2	1	Feet

**General Comments**

**Span 237****Near Bearing****Movable Bearing**

Element Number	Element Name	Total Qty	CS1 Qty	CS2 Qty	CS3 Qty	CS4 Qty	
311	Movable Bearing	1	0	1	0	0	Each
515	Steel Protective Coating	1	0	0	0	1	Square Feet

Element Number	Defect Type	Defect Description	CS	CS Qty	Maint Qty	
311	Corrosion	CORROSION WITH LESS THAN 1/16" LOSS. (2" REMAINING).	2	1		Each
515	Effectiveness (Steel Protective Coatings)	RUST SCALE, BEARING ASSEMBLY.	4	1	1	Square Feet

**General Comments**

**Span 237****Far Bearing****Fixed Bearing**

Element Number	Element Name	Total Qty	CS1 Qty	CS2 Qty	CS3 Qty	CS4 Qty	
313	Fixed Bearing	1	0	1	0	0	Each
515	Steel Protective Coating	1	0	0	0	1	Square Feet

Element Number	Defect Type	Defect Description	CS	CS Qty	Maint Qty	
313	Corrosion	CORROSION WITH LESS THAN 1/16" LOSS. (2" REMAINING).	2	1		Each
515	Effectiveness (Steel Protective Coatings)	BEARING RUSTING.	4	1	1	Square Feet

**General Comments**

**Span 237****Beam 4****Prestressed Concrete Girder**

Element Number	Element Name	Total Qty	CS1 Qty	CS2 Qty	CS3 Qty	CS4 Qty	
109	Prestressed Concrete Open Girder/Beam	51	49	2	0	0	Feet

Element Number	Defect Type	Defect Description	CS	CS Qty	Maint Qty	
109	Patched Area	18" X UP TO 18" X 6" CORNER PATCHED AREA, END DIAPHRAGM, SOUTH OVERHANG, WEST FACE, AT BENT 237.	2	1		Feet
109	Patched Area	48" X UP TO 12" X 12" CORNER PATCHED AREA, END DIAPHRAGM, BETWEEN BEAMS 3 AND 4, EAST FACE, AT BENT 236.	2	1		Feet

**General Comments**

**Span 237****Near Bearing****Movable Bearing**

Element Number	Element Name	Total Qty	CS1 Qty	CS2 Qty	CS3 Qty	CS4 Qty	
311	Movable Bearing	1	0	1	0	0	Each
515	Steel Protective Coating	1	0	0	0	1	Square Feet

Element Number	Defect Type	Defect Description	CS	CS Qty	Maint Qty	
311	Corrosion	CORROSION WITH LESS THAN 1/16" LOSS. (2" REMAINING).	2	1		Each

Structure Number: **880007**Inspection Date: **08/31/2020**

<b>515</b>	Effectiveness (Steel Protective Coatings)	RUST SCALE, BEARING ASSEMBLY.	4	1	1 Square Feet
------------	---	-------------------------------	---	---	---------------

**General Comments****Span 237 Far Bearing****Fixed Bearing**

Element Number	Element Name	Total Qty	CS1 Qty	CS2 Qty	CS3 Qty	CS4 Qty	
313	Fixed Bearing	1	0	1	0	0	Each
515	Steel Protective Coating	1	0	0	0	1	Square Feet

Element Number	Defect Type	Defect Description	CS	CS Qty	Maint Qty	
313	Corrosion	CORROSION WITH LESS THAN 1/16" LOSS. (2" REMAINING).	2	1		Each
515	Effectiveness (Steel Protective Coatings)	BEARING RUSTING.	4	1	1	Square Feet

**General Comments****Span 238 Left Bridge Rail****Concrete Railing**

Element Number	Element Name	Total Qty	CS1 Qty	CS2 Qty	CS3 Qty	CS4 Qty	
331	Reinforced Concrete Bridge Railing	51	49	1	1	0	Feet

Element Number	Defect Type	Defect Description	CS	CS Qty	Maint Qty	
331	Delamination/Spall	7" X 4" X UP TO 3" SPALL, TOP NORTHEAST CORNER, 8TH RAIL POST FROM BENT 237.	3	1	1	Feet
331	Patched Area	4TH PEDESTAL FROM BENT 237 HAS BEEN REPAIRED.	2	1		Square Feet

**General Comments****Span 238 Beam 1****Prestressed Concrete Girder**

Element Number	Element Name	Total Qty	CS1 Qty	CS2 Qty	CS3 Qty	CS4 Qty	
109	Prestressed Concrete Open Girder/Beam	51	46	5	0	0	Feet

Element Number	Defect Type	Defect Description	CS	CS Qty	Maint Qty	
109	Exposed Rebar	(2) UP TO 2" X 2" AREAS OF RUST STAINING, NORTH FACE, AT RANDOM THROUGHOUT.	2	2	2	Feet
109	Patched Area	18" X 12" PATCHED AREA, SOUTH FACE, AT BENT 237.	2	2		Feet
109	Patched Area	60" X UP TO 12" X 12" CORNER PATCHED AREA, END DIAPHRAGM, BETWEEN BEAMS 1 AND 2, WEST FACE, AT BENT 238.	2	1		Feet

**General Comments**



**Span 238****Near Bearing****Movable Bearing**

Element Number	Element Name	Total Qty	CS1 Qty	CS2 Qty	CS3 Qty	CS4 Qty	
311	Movable Bearing	1	0	1	0	0	Each
515	Steel Protective Coating	1	0	0	0	1	Square Feet
Element Number	Defect Type	Defect Description	CS	CS Qty	Maint Qty		
311	Corrosion	CORROSION WITH LESS THAN 1/16" LOSS. (2" REMAINING).	2	1			Each
515	Effectiveness (Steel Protective Coatings)	BEARING RUSTING.	4	1	1		Square Feet
<b>General Comments</b>							

**Span 238****Far Bearing****Fixed Bearing**

Element Number	Element Name	Total Qty	CS1 Qty	CS2 Qty	CS3 Qty	CS4 Qty	
313	Fixed Bearing	1	0	1	0	0	Each
515	Steel Protective Coating	1	0	0	0	1	Square Feet
Element Number	Defect Type	Defect Description	CS	CS Qty	Maint Qty		
313	Corrosion	CORROSION WITH LESS THAN 1/16" LOSS. (2" REMAINING).	2	1			Each
515	Effectiveness (Steel Protective Coatings)	RUST SCALE, BEARING ASSEMBLY.	4	1	1		Square Feet
<b>General Comments</b>							

**Span 238****Near Bearing****Movable Bearing**

Element Number	Element Name	Total Qty	CS1 Qty	CS2 Qty	CS3 Qty	CS4 Qty	
311	Movable Bearing	1	0	1	0	0	Each
515	Steel Protective Coating	1	0	0	0	1	Square Feet
Element Number	Defect Type	Defect Description	CS	CS Qty	Maint Qty		
311	Corrosion	CORROSION WITH LESS THAN 1/16" LOSS. (2" REMAINING).	2	1			Each
515	Effectiveness (Steel Protective Coatings)	BEARING RUSTING.	4	1	1		Square Feet
<b>General Comments</b>							

**Span 238****Far Bearing****Fixed Bearing**

Element Number	Element Name	Total Qty	CS1 Qty	CS2 Qty	CS3 Qty	CS4 Qty	
313	Fixed Bearing	1	0	1	0	0	Each
515	Steel Protective Coating	1	0	0	0	1	Square Feet
Element Number	Defect Type	Defect Description	CS	CS Qty	Maint Qty		
313	Corrosion	CORROSION WITH LESS THAN 1/16" LOSS. (2" REMAINING).	2	1			Each

Structure Number: **880007**Inspection Date: **08/31/2020**

<b>515</b>	Effectiveness (Steel Protective Coatings)	RUST SCALE, BEARING ASSEMBLY.	4	1	1 Square Feet
------------	---	-------------------------------	---	---	---------------

**General Comments****Span 238 Beam 3****Prestressed Concrete Girder**

Element Number	Element Name		Total Qty	CS1 Qty	CS2 Qty	CS3 Qty	CS4 Qty
109	Prestressed Concrete Open Girder/Beam		51	49	2	0	0 Feet

Element Number	Defect Type	Defect Description	CS	CS Qty	Maint Qty
109	Patched Area	12" X 12" PATCHED AREA, NORTH FACE, AT BENT 238.	2	1	Feet
109	Patched Area	24" X UP TO 12" X 12" CORNER PATCHED AREA, END DIAPHRAGM, BETWEEN BEAMS 3 AND 4, EAST FACE, AT BENT 237.	2	1	Feet
109	Patched Area	18" X UP TO 12" X 12" CORNER PATCHED AREA, END DIAPHRAGM, BETWEEN BEAMS 2 AND 3, WEST FACE, AT BENT 238.	2		Feet

**General Comments****Span 238 Near Bearing****Movable Bearing**

Element Number	Element Name		Total Qty	CS1 Qty	CS2 Qty	CS3 Qty	CS4 Qty
311	Movable Bearing		1	0	1	0	0 Each
515	Steel Protective Coating		1	0	0	0	1 Square Feet

Element Number	Defect Type	Defect Description	CS	CS Qty	Maint Qty
311	Corrosion	CORROSION WITH LESS THAN 1/16" LOSS. (2" REMAINING).	2	1	Each
515	Effectiveness (Steel Protective Coatings)	RUST SCALE, BEARING ASSEMBLY.	4	1	1 Square Feet

**General Comments****Span 238 Far Bearing****Fixed Bearing**

Element Number	Element Name		Total Qty	CS1 Qty	CS2 Qty	CS3 Qty	CS4 Qty
313	Fixed Bearing		1	0	1	0	0 Each
515	Steel Protective Coating		1	0	0	0	1 Square Feet

Element Number	Defect Type	Defect Description	CS	CS Qty	Maint Qty
313	Corrosion	CORROSION WITH LESS THAN 1/16" LOSS. (2" REMAINING).	2	1	Each
515	Effectiveness (Steel Protective Coatings)	BEARING RUSTING.	4	1	1 Square Feet

**General Comments**

**Span 238****Beam 4****Prestressed Concrete Girder**

Element Number	Element Name	Total Qty	CS1 Qty	CS2 Qty	CS3 Qty	CS4 Qty	
109	Prestressed Concrete Open Girder/Beam	51	49	2	0	0	Feet

Element Number	Defect Type	Defect Description	CS	CS Qty	Maint Qty	
109	Patched Area	54" X UP TO 12" X 18" CORNER PATCHED AREA, END DIAPHRAGM, BETWEEN BEAMS 3 AND 4, WEST FACE, AT BENT 238.	2			Feet
109	Patched Area	12" X 12" PATCHED AREA, NORTH FACE, AT BENT 238.	2	1		Feet
109	Patched Area	18" X UP TO 12" X 12" CORNER PATCHED AREA, END DIAPHRAGM, SOUTH OVERHANG, EAST FACE, AT BENT 237.	2	1		Feet

**General Comments****Span 238****Near Bearing****Movable Bearing**

Element Number	Element Name	Total Qty	CS1 Qty	CS2 Qty	CS3 Qty	CS4 Qty	
311	Movable Bearing	1	0	1	0	0	Each
515	Steel Protective Coating	1	0	0	0	1	Square Feet

Element Number	Defect Type	Defect Description	CS	CS Qty	Maint Qty	
311	Corrosion	CORROSION WITH LESS THAN 1/16" LOSS. (2" REMAINING).	2	1		Each
515	Effectiveness (Steel Protective Coatings)	BEARING RUSTING.	4	1	1	Square Feet

**General Comments****Span 238****Far Bearing****Fixed Bearing**

Element Number	Element Name	Total Qty	CS1 Qty	CS2 Qty	CS3 Qty	CS4 Qty	
313	Fixed Bearing	1	0	0	1	0	Each
515	Steel Protective Coating	1	0	0	0	1	Square Feet

Element Number	Defect Type	Defect Description	CS	CS Qty	Maint Qty	
313	Corrosion	RUST SCALE, BEARING ASSEMBLY.	3	1	1	Each
515	Effectiveness (Steel Protective Coatings)	BEARING RUSTING.	4	1	1	Square Feet

**General Comments****Span 239****Left Bridge Rail****Concrete Railing**

Element Number	Element Name	Total Qty	CS1 Qty	CS2 Qty	CS3 Qty	CS4 Qty	
331	Reinforced Concrete Bridge Railing	51	39	1	11	0	Feet

Element Number	Defect Type	Defect Description	CS	CS Qty	Maint Qty	
331	Patched Area	(3) UP TO 10" X 10' CRACKED PATCHED AREAS, AT RANDOM THROUGHOUT TOP OF RAIL POSTS.	3	3	3	Square Feet

Structure Number: **880007**Inspection Date: **08/31/2020**

331	Delamination/Spall	(8) UP TO 10" X 6" X 3" SPALLS AT TOP LEFT CORNER LOCATED ON POSTS 1 AND 3 THROUGH 9	3	8	8 Feet
331	Patched Area	10" X 4" CRACKED PATCHED AREA, TOP NORTH CORNER, 8TH RAIL POST FROM BENT 238.	2	1	Square Feet

**General Comments****Span 239****Right Bridge Rail****Concrete Railing**

Element Number	Element Name	Total Qty	CS1 Qty	CS2 Qty	CS3 Qty	CS4 Qty
331	Reinforced Concrete Bridge Railing	51	50	1	0	0 Feet

Element Number	Defect Type	Defect Description	CS	CS Qty	Maint Qty
331	Delamination/Spall	4" X 2" X UP TO 1/2" SPALL, TOP SOUTHWEST CORNER, 2ND RAIL POST FROM BENT 238.	2	1	1 Feet

**General Comments****Span 239****Beam 1****Prestressed Concrete Girder**

Element Number	Element Name	Total Qty	CS1 Qty	CS2 Qty	CS3 Qty	CS4 Qty
109	Prestressed Concrete Open Girder/Beam	51	49	2	0	0 Feet

Element Number	Defect Type	Defect Description	CS	CS Qty	Maint Qty
109	Patched Area	6" X 12" PATCHED AREA, SOUTH FACE, AT BENT 238.	2	1	Feet
109	Patched Area	36" X UP TO 12" X 12" CORNER PATCHED AREA, END DIAPHRAGM, BETWEEN BEAMS 1 AND 2, WEST FACE, AT BENT 239.	2	1	Feet
109	Patched Area	72" X UP TO 12" X 12" CORNER PATCHED AREA, END DIAPHRAGM, BETWEEN BEAMS 1 AND 2, EAST FACE, AT BENT 238.	2		Feet

**General Comments****Span 239****Near Bearing****Movable Bearing**

Element Number	Element Name	Total Qty	CS1 Qty	CS2 Qty	CS3 Qty	CS4 Qty
311	Movable Bearing	1	0	1	0	0 Each
515	Steel Protective Coating	1	0	0	0	1 Square Feet

Element Number	Defect Type	Defect Description	CS	CS Qty	Maint Qty
311	Corrosion	CORROSION WITH LESS THAN 1/16" LOSS. (2" REMAINING).	2	1	Each
515	Effectiveness (Steel Protective Coatings)	RUST SCALE, BEARING ASSEMBLY.	4	1	1 Square Feet

**General Comments**

**Span 239****Far Bearing****Fixed Bearing**

Element Number	Element Name	Total Qty	CS1 Qty	CS2 Qty	CS3 Qty	CS4 Qty	
313	Fixed Bearing	1	0	1	0	0	Each
515	Steel Protective Coating	1	0	0	0	1	Square Feet

Element Number	Defect Type	Defect Description	CS	CS Qty	Maint Qty	
313	Corrosion	CORROSION WITH LESS THAN 1/16" LOSS. (2" REMAINING).	2	1		Each
515	Effectiveness (Steel Protective Coatings)	BEARING RUSTING.	4	1	1	Square Feet

**General Comments**

**Span 239****Near Bearing****Movable Bearing**

Element Number	Element Name	Total Qty	CS1 Qty	CS2 Qty	CS3 Qty	CS4 Qty	
311	Movable Bearing	1	0	1	0	0	Each
515	Steel Protective Coating	1	0	0	0	1	Square Feet

Element Number	Defect Type	Defect Description	CS	CS Qty	Maint Qty	
311	Corrosion	CORROSION WITH LESS THAN 1/16" LOSS. (2" REMAINING).	2	1		Each
515	Effectiveness (Steel Protective Coatings)	BEARING RUSTING.	4	1	1	Square Feet

**General Comments**

**Span 239****Far Bearing****Fixed Bearing**

Element Number	Element Name	Total Qty	CS1 Qty	CS2 Qty	CS3 Qty	CS4 Qty	
313	Fixed Bearing	1	0	1	0	0	Each
515	Steel Protective Coating	1	0	0	0	1	Square Feet

Element Number	Defect Type	Defect Description	CS	CS Qty	Maint Qty	
313	Corrosion	CORROSION WITH LESS THAN 1/16" LOSS. (2" REMAINING).	2	1		Each
515	Effectiveness (Steel Protective Coatings)	RUST SCALE, BEARING ASSEMBLY.	4	1	1	Square Feet

**General Comments**

**Span 239****Beam 3****Prestressed Concrete Girder**

Element Number	Element Name	Total Qty	CS1 Qty	CS2 Qty	CS3 Qty	CS4 Qty	
109	Prestressed Concrete Open Girder/Beam	51	49	1	1	0	Feet

Element Number	Defect Type	Defect Description	CS	CS Qty	Maint Qty	
109	Delamination/Spall	8" DIAMETER X 1/2" DEEP SPALL ON BOTTOM FACE AT MIDSPAN	3	1	1	Feet

Structure Number: **880007**Inspection Date: **08/31/2020**

<b>109</b>	Patched Area	36" X UP TO 12" X 12" CORNER PATCHED AREA, END DIAPHRAGM, BETWEEN BEAMS 2 AND 3, EAST FACE, AT BENT 238.	2	1	Feet
------------	--------------	--	---	---	------

**General Comments****Span 239****Near Bearing****Movable Bearing**

Element Number	Element Name	Total Qty	CS1 Qty	CS2 Qty	CS3 Qty	CS4 Qty	
311	Movable Bearing	1	0	1	0	0	Each
515	Steel Protective Coating	1	0	0	0	1	Square Feet

Element Number	Defect Type	Defect Description	CS	CS Qty	Maint Qty	
311	Corrosion	CORROSION WITH LESS THAN 1/16" LOSS. (2" REMAINING).	2	1		Each
515	Effectiveness (Steel Protective Coatings)	RUST SCALE, BEARING ASSEMBLY.	4	1	1	Square Feet

**General Comments****Span 239****Far Bearing****Fixed Bearing**

Element Number	Element Name	Total Qty	CS1 Qty	CS2 Qty	CS3 Qty	CS4 Qty	
313	Fixed Bearing	1	0	1	0	0	Each
515	Steel Protective Coating	1	0	0	0	1	Square Feet

Element Number	Defect Type	Defect Description	CS	CS Qty	Maint Qty	
313	Corrosion	CORROSION WITH LESS THAN 1/16" LOSS. (2" REMAINING).	2	1		Each
515	Effectiveness (Steel Protective Coatings)	BEARING RUSTING.	4	1	1	Square Feet

**General Comments****Span 239****Beam 4****Prestressed Concrete Girder**

Element Number	Element Name	Total Qty	CS1 Qty	CS2 Qty	CS3 Qty	CS4 Qty	
109	Prestressed Concrete Open Girder/Beam	51	46	4	1	0	Feet

Element Number	Defect Type	Defect Description	CS	CS Qty	Maint Qty	
109	Delamination/Spall	8" DIAMETER X 1/2" DEEP SPALL ON BOTTOM FACE AT MIDSPAN	3	1	1	Feet
109	Delamination/Spall	2" X 6" X 1" SPALL, NORTH FACE, AT BENT 239.	2	1	1	Feet
109	Patched Area	12" X UP TO 12" X 12" CORNER PATCHED AREA, END DIAPHRAGM, BETWEEN BEAMS 3 AND 4, EAST FACE, AT BENT 238.	2	1		Feet
109	Patched Area	24" LONG X 6" TALL PATCHED AREA ON NORTH FACE, 2' FROM BENT 238.	2	2		Feet

**General Comments**

**Span 239****Near Bearing****Movable Bearing**

Element Number	Element Name	Total Qty	CS1 Qty	CS2 Qty	CS3 Qty	CS4 Qty	
311	Movable Bearing	1	0	1	0	0	Each
515	Steel Protective Coating	1	0	0	0	1	Square Feet

Element Number	Defect Type	Defect Description	CS	CS Qty	Maint Qty	
311	Corrosion	CORROSION WITH LESS THAN 1/16" LOSS. (2" REMAINING).	2	1		Each
515	Effectiveness (Steel Protective Coatings)	BEARING RUSTING.	4	1	1	Square Feet

**General Comments**

**Span 239****Far Bearing****Fixed Bearing**

Element Number	Element Name	Total Qty	CS1 Qty	CS2 Qty	CS3 Qty	CS4 Qty	
313	Fixed Bearing	1	0	1	0	0	Each
515	Steel Protective Coating	1	0	0	0	1	Square Feet

Element Number	Defect Type	Defect Description	CS	CS Qty	Maint Qty	
313	Corrosion	CORROSION WITH LESS THAN 1/16" LOSS. (2" REMAINING).	2	1		Each
515	Effectiveness (Steel Protective Coatings)	BEARING RUSTING.	4	1	1	Square Feet

**General Comments**

**Span 240****Left Bridge Rail****Concrete Railing**

Element Number	Element Name	Total Qty	CS1 Qty	CS2 Qty	CS3 Qty	CS4 Qty	
331	Reinforced Concrete Bridge Railing	51	44	0	7	0	Feet

Element Number	Defect Type	Defect Description	CS	CS Qty	Maint Qty	
331	Delamination/Spall	10" X 4" X UP TO 6" SPALL, WITH EXPOSED REINFORCING, TOP NORTH CORNER, RAIL POST AT BENT 239.	3	1	1	Feet
331	Patched Area	(6) UP TO 10" X 10" CRACKED PATCHED AREAS, AT RANDOM THROUGHOUT TOP OF RAIL POSTS.	3	6	6	Square Feet

**General Comments**

**Span 240****Right Bridge Rail****Concrete Railing**

Element Number	Element Name	Total Qty	CS1 Qty	CS2 Qty	CS3 Qty	CS4 Qty	
331	Reinforced Concrete Bridge Railing	51	50	1	0	0	Feet

Element Number	Defect Type	Defect Description	CS	CS Qty	Maint Qty	
331	Delamination/Spall	2" DIAMETER X UP TO 1/2" SPALL, WITH EXPOSED REINFORCING, NORTH FACE, 15' FROM BENT 240.	2	1	1	Feet

**General Comments**

**Span 240****Beam 1****Prestressed Concrete Girder**

Element Number	Element Name	Total Qty	CS1 Qty	CS2 Qty	CS3 Qty	CS4 Qty	
109	Prestressed Concrete Open Girder/Beam	51	49	2	0	0	Feet

Element Number	Defect Type	Defect Description	CS	CS Qty	Maint Qty	
109	Patched Area	12" X 12" PATCHED AREA, SOUTH FACE, AT BENT 239.	2	1		Feet
109	Patched Area	(2) UP TO 12" X 18" PATCHED AREAS, NORTH AND SOUTH FACES, AT BENT 240.	2	1		Feet

**General Comments**

**Span 240****Near Bearing****Movable Bearing**

Element Number	Element Name	Total Qty	CS1 Qty	CS2 Qty	CS3 Qty	CS4 Qty	
311	Movable Bearing	1	0	1	0	0	Each
515	Steel Protective Coating	1	0	0	0	1	Square Feet

Element Number	Defect Type	Defect Description	CS	CS Qty	Maint Qty	
311	Corrosion	CORROSION WITH LESS THAN 1/16" LOSS. (2" REMAINING).	2	1		Each
515	Effectiveness (Steel Protective Coatings)	BEARING RUSTING.	4	1	1	Square Feet

**General Comments**

**Span 240****Far Bearing****Fixed Bearing**

Element Number	Element Name	Total Qty	CS1 Qty	CS2 Qty	CS3 Qty	CS4 Qty	
313	Fixed Bearing	1	0	1	0	0	Each
515	Steel Protective Coating	1	0	0	0	1	Square Feet

Element Number	Defect Type	Defect Description	CS	CS Qty	Maint Qty	
313	Corrosion	CORROSION WITH LESS THAN 1/16" LOSS. (2" REMAINING).	2	1		Each
515	Effectiveness (Steel Protective Coatings)	BEARING RUSTING.	4	1	1	Square Feet

**General Comments**

**Span 240****Beam 2****Prestressed Concrete Girder**

Element Number	Element Name	Total Qty	CS1 Qty	CS2 Qty	CS3 Qty	CS4 Qty	
109	Prestressed Concrete Open Girder/Beam	51	49	2	0	0	Feet

Element Number	Defect Type	Defect Description	CS	CS Qty	Maint Qty	
109	Patched Area	24" X 24" PATCHED AREA, NORTH FACE, AT BENT 239.	2	2		Feet

**General Comments**



**Span 240****Near Bearing****Movable Bearing**

Element Number	Element Name	Total Qty	CS1 Qty	CS2 Qty	CS3 Qty	CS4 Qty	
311	Movable Bearing	1	0	1	0	0	Each
515	Steel Protective Coating	1	0	0	0	1	Square Feet

Element Number	Defect Type	Defect Description	CS	CS Qty	Maint Qty	
311	Corrosion	CORROSION WITH LESS THAN 1/16" LOSS. (2" REMAINING).	2	1		Each
515	Effectiveness (Steel Protective Coatings)	BEARING RUSTING.	4	1	1	Square Feet

**General Comments**

**Span 240****Far Bearing****Fixed Bearing**

Element Number	Element Name	Total Qty	CS1 Qty	CS2 Qty	CS3 Qty	CS4 Qty	
313	Fixed Bearing	1	0	1	0	0	Each
515	Steel Protective Coating	1	0	0	0	1	Square Feet

Element Number	Defect Type	Defect Description	CS	CS Qty	Maint Qty	
313	Corrosion	CORROSION WITH LESS THAN 1/16" LOSS. (2" REMAINING).	2	1		Each
515	Effectiveness (Steel Protective Coatings)	BEARING RUSTING.	4	1	1	Square Feet

**General Comments**

**Span 240****Beam 3****Prestressed Concrete Girder**

Element Number	Element Name	Total Qty	CS1 Qty	CS2 Qty	CS3 Qty	CS4 Qty	
109	Prestressed Concrete Open Girder/Beam	51	50	1	0	0	Feet

Element Number	Defect Type	Defect Description	CS	CS Qty	Maint Qty	
109	Patched Area	60" X UP TO 12" X 6" CORNER PATCHED AREA, END DIAPHRAGM, BETWEEN BEAMS 2 AND 3, WEST FACE, AT BENT 240.	2	1		Feet

**General Comments**

**Span 240****Near Bearing****Movable Bearing**

Element Number	Element Name	Total Qty	CS1 Qty	CS2 Qty	CS3 Qty	CS4 Qty	
311	Movable Bearing	1	0	1	0	0	Each
515	Steel Protective Coating	1	0	0	0	1	Square Feet

Element Number	Defect Type	Defect Description	CS	CS Qty	Maint Qty	
311	Corrosion	CORROSION WITH LESS THAN 1/16" LOSS. (2" REMAINING).	2	1		Each
515	Effectiveness (Steel Protective Coatings)	BEARING RUSTING.	4	1	1	Square Feet

**General Comments**

**Span 240 Far Bearing****Fixed Bearing**

Element Number	Element Name	Total Qty	CS1 Qty	CS2 Qty	CS3 Qty	CS4 Qty
313	Fixed Bearing	1	0	1	0	0 Each
515	Steel Protective Coating	1	0	0	0	1 Square Feet

Element Number	Defect Type	Defect Description	CS	CS Qty	Maint Qty
313	Corrosion	CORROSION WITH LESS THAN 1/16" LOSS. (2" REMAINING).	2	1	Each
515	Effectiveness (Steel Protective Coatings)	BEARING RUSTING.	4	1	1 Square Feet

**General Comments****Span 240 Beam 4****Prestressed Concrete Girder**

Element Number	Element Name	Total Qty	CS1 Qty	CS2 Qty	CS3 Qty	CS4 Qty
109	Prestressed Concrete Open Girder/Beam	51	50	1	0	0 Feet

Element Number	Defect Type	Defect Description	CS	CS Qty	Maint Qty
109	Patched Area	12" X 24" PATCHED AREA, NORTH FACE, AT BENT 240.	2	1	Feet

**General Comments****Span 240 Near Bearing****Movable Bearing**

Element Number	Element Name	Total Qty	CS1 Qty	CS2 Qty	CS3 Qty	CS4 Qty
311	Movable Bearing	1	0	1	0	0 Each
515	Steel Protective Coating	1	0	0	0	1 Square Feet

Element Number	Defect Type	Defect Description	CS	CS Qty	Maint Qty
311	Corrosion	CORROSION WITH LESS THAN 1/16" LOSS. (2" REMAINING).	2	1	Each
515	Effectiveness (Steel Protective Coatings)	BEARING RUSTING.	4	1	1 Square Feet

**General Comments****Span 240 Far Bearing****Fixed Bearing**

Element Number	Element Name	Total Qty	CS1 Qty	CS2 Qty	CS3 Qty	CS4 Qty
313	Fixed Bearing	1	0	1	0	0 Each
515	Steel Protective Coating	1	0	0	0	1 Square Feet

Element Number	Defect Type	Defect Description	CS	CS Qty	Maint Qty
313	Corrosion	CORROSION WITH LESS THAN 1/16" LOSS. (2" REMAINING).	2	1	Each
515	Effectiveness (Steel Protective Coatings)	BEARING RUSTING.	4	1	1 Square Feet

**General Comments****Span 241 Left Bridge Rail****Concrete Railing**

Element Number	Element Name	Total Qty	CS1 Qty	CS2 Qty	CS3 Qty	CS4 Qty
331	Reinforced Concrete Bridge Railing	51	44	0	7	0 Feet

Element Number	Defect Type	Defect Description	CS	CS Qty	Maint Qty
331	Delamination/Spall	(7) UP TO 10" X 4" X 4" SPALLS, WITH EXPOSED REINFORCING, AT RANDOM THROUGHOUT TOP OF RAIL POSTS.	3	7	7 Feet

**General Comments****Span 241 Beam 1****Prestressed Concrete Girder**

Element Number	Element Name	Total Qty	CS1 Qty	CS2 Qty	CS3 Qty	CS4 Qty
109	Prestressed Concrete Open Girder/Beam	51	47	4	0	0 Feet

Element Number	Defect Type	Defect Description	CS	CS Qty	Maint Qty
109	Patched Area	(2) UP TO 36" X 36" PATCHED AREAS, NORTH AND SOUTH FACES, AT BENT 240.	2	3	Feet
109	Patched Area	12" X UP TO 12" X 18" CORNER PATCHED AREA, END DIAPHRAGM, NORTH OVERHANG, EAST FACE, AT BENT 240.	2		Feet
109	Patched Area	12" X 12" PATCHED AREA, SOUTH FACE, AT BENT 241.	2	1	Feet
109	Patched Area	48" X UP TO 12" X 12" CORNER PATCHED AREA, END DIAPHRAGM, BETWEEN BEAMS 1 AND 2, WEST FACE, AT BENT 241.	2		Feet
109	Patched Area	60" X UP TO 12" X 18" CORNER PATCHED AREA, END DIAPHRAGM, BETWEEN BEAMS 1 AND 2, EAST FACE, AT BENT 240.	2		Feet

**General Comments****Span 241 Near Bearing****Movable Bearing**

Element Number	Element Name	Total Qty	CS1 Qty	CS2 Qty	CS3 Qty	CS4 Qty
311	Movable Bearing	1	0	0	1	0 Each
515	Steel Protective Coating	1	0	0	0	1 Square Feet

Element Number	Defect Type	Defect Description	CS	CS Qty	Maint Qty
311	Corrosion	CORROSION WITH LESS THAN 1/16" LOSS. (2" REMAINING).	2	1	Each
515	Effectiveness (Steel Protective Coatings)	BEARING RUSTING.	4	1	1 Square Feet

**General Comments**

**Span 241****Far Bearing****Fixed Bearing**

Element Number	Element Name	Total Qty	CS1 Qty	CS2 Qty	CS3 Qty	CS4 Qty	
313	Fixed Bearing	1	0	1	0	0	Each
515	Steel Protective Coating	1	0	0	0	1	Square Feet

Element Number	Defect Type	Defect Description	CS	CS Qty	Maint Qty	
313	Corrosion	CORROSION WITH LESS THAN 1/16" LOSS. (2" REMAINING).	2	1		Each
515	Effectiveness (Steel Protective Coatings)	BEARING RUSTING.	4	1	1	Square Feet

**General Comments**

**Span 241****Beam 2****Prestressed Concrete Girder**

Element Number	Element Name	Total Qty	CS1 Qty	CS2 Qty	CS3 Qty	CS4 Qty	
109	Prestressed Concrete Open Girder/Beam	51	48	3	0	0	Feet

Element Number	Defect Type	Defect Description	CS	CS Qty	Maint Qty	
109	Patched Area	24" X 24" PATCHED AREA, SOUTH FACE, AT BENT 240.	2	2		Feet
109	Patched Area	48" X UP TO 18" X 18" CORNER PATCHED AREA, END DIAPHRAGM, BETWEEN BEAMS 2 AND 3, EAST FACE, AT BENT 240.	2			Feet
109	Patched Area	6" X UP TO 12" X 6" CORNER PATCHED AREA, END DIAPHRAGM, BETWEEN BEAMS 2 AND 3, WEST FACE, AT BENT 241.	2	1		Feet

**General Comments**

**Span 241****Near Bearing****Movable Bearing**

Element Number	Element Name	Total Qty	CS1 Qty	CS2 Qty	CS3 Qty	CS4 Qty	
311	Movable Bearing	1	0	1	0	0	Each
515	Steel Protective Coating	1	0	0	0	1	Square Feet

Element Number	Defect Type	Defect Description	CS	CS Qty	Maint Qty	
311	Corrosion	CORROSION WITH LESS THAN 1/16" LOSS. (2" REMAINING).	2	1		Each
515	Effectiveness (Steel Protective Coatings)	BEARING RUSTING.	4	1	1	Square Feet

**General Comments**

**Span 241****Far Bearing****Fixed Bearing**

Element Number	Element Name	Total Qty	CS1 Qty	CS2 Qty	CS3 Qty	CS4 Qty	
313	Fixed Bearing	1	0	1	0	0	Each
515	Steel Protective Coating	1	0	0	0	1	Square Feet

Element Number	Defect Type	Defect Description	CS	CS Qty	Maint Qty	
----------------	-------------	--------------------	----	--------	-----------	--

Structure Number: **880007**Inspection Date: **08/31/2020**

313	Corrosion	CORROSION WITH LESS THAN 1/16" LOSS. (2" REMAINING).	2	1	Each
515	Effectiveness (Steel Protective Coatings)	BEARING RUSTING.	4	1	1 Square Feet

**General Comments****Span 241****Beam 3****Prestressed Concrete Girder**

Element Number	Element Name	Total Qty	CS1 Qty	CS2 Qty	CS3 Qty	CS4 Qty
109	Prestressed Concrete Open Girder/Beam	51	49	2	0	0 Feet

Element Number	Defect Type	Defect Description	CS	CS Qty	Maint Qty
109	Patched Area	12" X 24" PATCHED AREA, NORTH FACE, AT BENT 240.	2	1	Feet
109	Patched Area	60" X UP TO 12" X 18" CORNER PATCHED AREA, END DIAPHRAGM, BETWEEN BEAMS 3 AND 4, WEST FACE, AT BENT 241.	2	1	Feet

**General Comments****Span 241****Near Bearing****Movable Bearing**

Element Number	Element Name	Total Qty	CS1 Qty	CS2 Qty	CS3 Qty	CS4 Qty
311	Movable Bearing	1	0	0	1	0 Each
515	Steel Protective Coating	1	0	0	0	1 Square Feet

Element Number	Defect Type	Defect Description	CS	CS Qty	Maint Qty
311	Corrosion	RUST SCALE, BEARING ASSEMBLY.	3	1	1 Each
515	Effectiveness (Steel Protective Coatings)	BEARING RUSTING.	4	1	1 Square Feet

**General Comments****Span 241****Far Bearing****Fixed Bearing**

Element Number	Element Name	Total Qty	CS1 Qty	CS2 Qty	CS3 Qty	CS4 Qty
313	Fixed Bearing	1	0	1	0	0 Each
515	Steel Protective Coating	1	0	0	0	1 Square Feet

Element Number	Defect Type	Defect Description	CS	CS Qty	Maint Qty
313	Corrosion	CORROSION WITH LESS THAN 1/16" LOSS. (2" REMAINING).	2	1	Each
515	Effectiveness (Steel Protective Coatings)	BEARING RUSTING.	4	1	1 Square Feet

**General Comments**

**Span 241****Beam 4****Prestressed Concrete Girder**

Element Number	Element Name	Total Qty	CS1 Qty	CS2 Qty	CS3 Qty	CS4 Qty	
109	Prestressed Concrete Open Girder/Beam	51	48	3	0	0	Feet

Element Number	Defect Type	Defect Description	CS	CS Qty	Maint Qty	
109	Patched Area	12" X 12" PATCHED AREA, NORTH FACE, AT BENT 240.	2	1		Feet
109	Exposed Rebar	1" X 6" AREA OF RUST STAINING, BOTTOM OF NORTH FACE, 2' FROM BENT 240.	2	1	1	Feet
109	Patched Area	12" LONG X 16" TALL PATCHED AREA ON NORTH FACE AT BENT 241.	2	1		Feet

**General Comments**

**Span 241****Near Bearing****Movable Bearing**

Element Number	Element Name	Total Qty	CS1 Qty	CS2 Qty	CS3 Qty	CS4 Qty	
311	Movable Bearing	1	0	0	1	0	Each
515	Steel Protective Coating	1	0	0	0	1	Square Feet

Element Number	Defect Type	Defect Description	CS	CS Qty	Maint Qty	
311	Corrosion	RUST SCALE, BEARING ASSEMBLY.	3	1	1	Each
515	Effectiveness (Steel Protective Coatings)	BEARING RUSTING.	4	1	1	Square Feet

**General Comments**

**Span 241****Far Bearing****Fixed Bearing**

Element Number	Element Name	Total Qty	CS1 Qty	CS2 Qty	CS3 Qty	CS4 Qty	
313	Fixed Bearing	1	0	1	0	0	Each
515	Steel Protective Coating	1	0	0	0	1	Square Feet

Element Number	Defect Type	Defect Description	CS	CS Qty	Maint Qty	
313	Corrosion	CORROSION WITH LESS THAN 1/16" LOSS. (2" REMAINING).	2	1		Each
515	Effectiveness (Steel Protective Coatings)	BEARING RUSTING.	4	1	1	Square Feet

**General Comments**

**Span 242****Deck****Reinforced Concrete Deck**

Element Number	Element Name	Total Qty	CS1 Qty	CS2 Qty	CS3 Qty	CS4 Qty	
12	Reinforced Concrete Deck	1,479	1,475	0	4	0	Square Feet

Element Number	Defect Type	Defect Description	CS	CS Qty	Maint Qty	
12	Delamination/Spall	18" DIAMETER DELAMINATION ON DECK UNDERSIDE IN BAY 2, 5' FROM BENT 241	3	2	2	Square Feet
12	Exposed Rebar	(PAR) 2' X 1' X 2" DEEP SPALL IN DECK UNDERSIDE LEFT OVERHANG AT MIDSPAN	3	2	2	Square Feet

**General Comments**
**Span 242**
**Left Bridge Rail**
**Concrete Railing**

Element Number	Element Name	Total Qty	CS1 Qty	CS2 Qty	CS3 Qty	CS4 Qty
331	Reinforced Concrete Bridge Railing	51	43	0	8	0 Feet

Element Number	Defect Type	Defect Description	CS	CS Qty	Maint Qty
331	Patched Area	(8) UP TO 10" X 10" CRACKED PATCHED AREAS, WITH UP TO 6" X 6" X 4" SPALLS, SOME WITH EXPOSED REINFORCING, AT RANDOM THROUGHOUT TOP OF RAIL POSTS.	3	8	8 Square Feet

**General Comments**
**Span 242**
**Beam 1**
**Prestressed Concrete Girder**

Element Number	Element Name		Total Qty	CS1 Qty	CS2 Qty	CS3 Qty	CS4 Qty
109	Prestressed Concrete Open Girder/Beam		51	47	4	0	0 Feet

Element Number	Defect Type	Defect Description	CS	CS Qty	Maint Qty
109	Patched Area	12" X 12" PATCHED AREA, NORTH FACE, 4' FROM BENT 242.	2	1	Feet
109	Patched Area	24" X UP TO 12" X 12" CORNER PATCHED AREA, END DIAPHRAGM, BETWEEN BEAMS 1 AND 2, WEST FACE, AT BENT 242.	2	1	Feet
109	Patched Area	18" X UP TO 18" X 18" CORNER PATCHED AREA, END DIAPHRAGM, NORTH OVERHANG, EAST FACE, AT BENT 241.	2		Feet
109	Patched Area	(2) UP TO 18" X 18" PATCHED AREAS, NORTH AND SOUTH FACES, AT BENT 241.	2	2	Feet

**General Comments**
**Span 242**
**Near Bearing**
**Movable Bearing**

Element Number	Element Name	Total Qty	CS1 Qty	CS2 Qty	CS3 Qty	CS4 Qty
311	Movable Bearing	1	0	1	0	0 Each
515	Steel Protective Coating	1	0	0	0	1 Square Feet

Element Number	Defect Type	Defect Description	CS	CS Qty	Maint Qty
311	Corrosion	CORROSION WITH LESS THAN 1/16" LOSS. (2" REMAINING).	2	1	Each
515	Effectiveness (Steel Protective Coatings)	BEARING RUSTING.	4	1	1 Square Feet

**General Comments**

**Span 242****Far Bearing****Fixed Bearing**

Element Number	Element Name	Total Qty	CS1 Qty	CS2 Qty	CS3 Qty	CS4 Qty	
313	Fixed Bearing	1	0	1	0	0	Each
515	Steel Protective Coating	1	0	0	0	1	Square Feet

Element Number	Defect Type	Defect Description	CS	CS Qty	Maint Qty	
313	Corrosion	CORROSION WITH LESS THAN 1/16" LOSS. (2" REMAINING).	2	1		Each
515	Effectiveness (Steel Protective Coatings)	BEARING RUSTING.	4	1	1	Square Feet

**General Comments**

**Span 242****Beam 2****Prestressed Concrete Girder**

Element Number	Element Name	Total Qty	CS1 Qty	CS2 Qty	CS3 Qty	CS4 Qty	
109	Prestressed Concrete Open Girder/Beam	51	50	1	0	0	Feet

Element Number	Defect Type	Defect Description	CS	CS Qty	Maint Qty	
109	Patched Area	(2) UP TO 12" X 12" PATCHED AREAS, NORTH AND SOUTH FACES, AT BENT 241.	2	1		Feet
109	Patched Area	36" X UP TO 12" X 12" CORNER PATCHED AREA, END DIAPHRAGM, BETWEEN BEAMS 1 AND 2, EAST FACE, AT BENT 241.	2			Feet

**General Comments**

**Span 242****Near Bearing****Movable Bearing**

Element Number	Element Name	Total Qty	CS1 Qty	CS2 Qty	CS3 Qty	CS4 Qty	
311	Movable Bearing	1	0	1	0	0	Each
515	Steel Protective Coating	1	0	0	0	1	Square Feet

Element Number	Defect Type	Defect Description	CS	CS Qty	Maint Qty	
311	Corrosion	CORROSION WITH LESS THAN 1/16" LOSS. (2" REMAINING).	2	1		Each
515	Effectiveness (Steel Protective Coatings)	BEARING RUSTING.	4	1	1	Square Feet

**General Comments**

**Span 242****Far Bearing****Fixed Bearing**

Element Number	Element Name	Total Qty	CS1 Qty	CS2 Qty	CS3 Qty	CS4 Qty	
313	Fixed Bearing	1	0	1	0	0	Each
515	Steel Protective Coating	1	0	0	0	1	Square Feet

Element Number	Defect Type	Defect Description	CS	CS Qty	Maint Qty	
313	Corrosion	CORROSION WITH LESS THAN 1/16" LOSS. (2" REMAINING).	2	1		Each



Structure Number: **880007**Inspection Date: **08/31/2020**

<b>515</b>	Effectiveness (Steel Protective Coatings)	BEARING RUSTING.	4	1	1 Square Feet
------------	---	------------------	---	---	---------------

**General Comments****Span 242****Beam 3****Prestressed Concrete Girder**

Element Number	Element Name	Total Qty	CS1 Qty	CS2 Qty	CS3 Qty	CS4 Qty
109	Prestressed Concrete Open Girder/Beam	51	49	2	0	0 Feet

Element Number	Defect Type	Defect Description	CS	CS Qty	Maint Qty
109	Patched Area	60" X UP TO 12" X 12" CORNER PATCHED AREA, END DIAPHRAGM, BETWEEN BEAMS 2 AND 3, EAST FACE, AT BENT 241.	2	1	Feet
109	Patched Area	18" X UP TO 12" X 18" CORNER PATCHED AREA, END DIAPHRAGM, BETWEEN BEAMS 2 AND 3, WEST FACE, AT BENT 242.	2		Feet
109	Patched Area	48" X UP TO 12" X 12" CORNER PATCHED AREA, END DIAPHRAGM, BETWEEN BEAMS 3 AND 4, WEST FACE, AT BENT 242.	2	1	Feet

**General Comments****Span 242****Near Bearing****Movable Bearing**

Element Number	Element Name	Total Qty	CS1 Qty	CS2 Qty	CS3 Qty	CS4 Qty
311	Movable Bearing	1	0	0	1	0 Each
515	Steel Protective Coating	1	0	0	0	1 Square Feet

Element Number	Defect Type	Defect Description	CS	CS Qty	Maint Qty
311	Corrosion	RUST SCALE, BEARING ASSEMBLY.	3	1	1 Each
515	Effectiveness (Steel Protective Coatings)	BEARING RUSTING.	4	1	1 Square Feet

**General Comments****Span 242****Far Bearing****Fixed Bearing**

Element Number	Element Name	Total Qty	CS1 Qty	CS2 Qty	CS3 Qty	CS4 Qty
313	Fixed Bearing	1	0	1	0	0 Each
515	Steel Protective Coating	1	0	0	0	1 Square Feet

Element Number	Defect Type	Defect Description	CS	CS Qty	Maint Qty
313	Corrosion	CORROSION WITH LESS THAN 1/16" LOSS. (2" REMAINING).	2	1	Each
515	Effectiveness (Steel Protective Coatings)	BEARING RUSTING.	4	1	1 Square Feet

**General Comments**

**Span 242 Beam 4****Prestressed Concrete Girder**

Element Number	Element Name	Total Qty	CS1 Qty	CS2 Qty	CS3 Qty	CS4 Qty	
109	Prestressed Concrete Open Girder/Beam	51	50	1	0	0	Feet

---

Element Number	Defect Type	Defect Description	CS	CS Qty	Maint Qty	
109	Patched Area	36" X UP TO 12" X 12" CORNER PATCHED AREA, END DIAPHRAGM, BETWEEN BEAMS 3 AND 4, EAST FACE, AT BENT 241.	2	1		Feet

---

**General Comments**

**Span 242 Near Bearing****Movable Bearing**

Element Number	Element Name	Total Qty	CS1 Qty	CS2 Qty	CS3 Qty	CS4 Qty	
311	Movable Bearing	1	0	1	0	0	Each
515	Steel Protective Coating	1	0	0	0	1	Square Feet

---

Element Number	Defect Type	Defect Description	CS	CS Qty	Maint Qty	
311	Corrosion	CORROSION WITH LESS THAN 1/16" LOSS. (2" REMAINING).	2	1		Each
515	Effectiveness (Steel Protective Coatings)	BEARING RUSTING.	4	1	1	Square Feet

---

**General Comments**

**Span 242 Far Bearing****Fixed Bearing**

Element Number	Element Name	Total Qty	CS1 Qty	CS2 Qty	CS3 Qty	CS4 Qty	
313	Fixed Bearing	1	0	1	0	0	Each
515	Steel Protective Coating	1	0	0	0	1	Square Feet

---

Element Number	Defect Type	Defect Description	CS	CS Qty	Maint Qty	
313	Corrosion	CORROSION WITH LESS THAN 1/16" LOSS. (2" REMAINING).	2	1		Each
515	Effectiveness (Steel Protective Coatings)	BEARING RUSTING.	4	1	1	Square Feet

---

**General Comments**

**Span 243 Right Bridge Rail****Concrete Railing**

Element Number	Element Name	Total Qty	CS1 Qty	CS2 Qty	CS3 Qty	CS4 Qty	
331	Reinforced Concrete Bridge Railing	51	49	0	2	0	Feet

---

Element Number	Defect Type	Defect Description	CS	CS Qty	Maint Qty	
331	Cracking (RC and Other)	24" X UP TO 1/16" CRACK, WITH 24" X UP TO 4" DELAMINATION, BOTTOM NORTH CORNER, 2' FROM BENT 243.	3	2	2	Feet

---

**General Comments**

**Span 243****Beam 1****Prestressed Concrete Girder**

Element Number	Element Name	Total Qty	CS1 Qty	CS2 Qty	CS3 Qty	CS4 Qty
109	Prestressed Concrete Open Girder/Beam	51	48	3	0	0 Feet

Element Number	Defect Type	Defect Description	CS	CS Qty	Maint Qty
109	Patched Area	24" X 36" PATCHED AREA, NORTH FACE, AT BENT 243.	2	2	Feet
109	Patched Area	18" X UP TO 12" X 12" CORNER PATCHED AREA, END DIAPHRAGM, NORTH OVERHANG, WEST FACE, AT BENT 243.	2		Feet
109	Delamination/Spall	2" X 6" X 2" CORNER SPALL, BOTTOM OF BEAM, SOUTH FACE, AT BENT 243.	2	1	1 Feet

**General Comments**

**Span 243****Near Bearing****Movable Bearing**

Element Number	Element Name	Total Qty	CS1 Qty	CS2 Qty	CS3 Qty	CS4 Qty
311	Movable Bearing	1	0	1	0	0 Each
515	Steel Protective Coating	1	0	0	0	1 Square Feet

Element Number	Defect Type	Defect Description	CS	CS Qty	Maint Qty
311	Corrosion	CORROSION WITH LESS THAN 1/16" LOSS. (2" REMAINING).	2	1	Each
515	Effectiveness (Steel Protective Coatings)	BEARING RUSTING.	4	1	1 Square Feet

**General Comments**

**Span 243****Far Bearing****Fixed Bearing**

Element Number	Element Name	Total Qty	CS1 Qty	CS2 Qty	CS3 Qty	CS4 Qty
313	Fixed Bearing	1	0	1	0	0 Each
515	Steel Protective Coating	1	0	0	0	1 Square Feet

Element Number	Defect Type	Defect Description	CS	CS Qty	Maint Qty
313	Corrosion	CORROSION WITH LESS THAN 1/16" LOSS. (2" REMAINING).	2	1	Each
515	Effectiveness (Steel Protective Coatings)	BEARING RUSTING.	4	1	1 Square Feet

**General Comments**

**Span 243****Beam 2****Prestressed Concrete Girder**

Element Number	Element Name	Total Qty	CS1 Qty	CS2 Qty	CS3 Qty	CS4 Qty
109	Prestressed Concrete Open Girder/Beam	51	47	3	1	0 Feet

Element Number	Defect Type	Defect Description	CS	CS Qty	Maint Qty
109	Delamination/Spall	8" X 6" X 1/4" SPALL, BOTTOM OF BEAM, AT BENT 243.	3	1	1 Feet
109	Exposed Rebar	(2) UP TO 2" X 2" AREAS OF RUST STAINING, BOTTOM FACE, AT RANDOM THROUGHOUT.	2	2	2 Feet

Structure Number: **880007**Inspection Date: **08/31/2020**

<b>109</b>	Patched Area	42" X UP TO 12" X 12" CORNER PATCHED AREA, END DIAPHRAGM, BETWEEN BEAMS 2 AND 3, EAST FACE, AT BENT 242.	2	1	Feet
<b>109</b>	Patched Area	48" X UP TO 12" X 12" CORNER PATCHED AREA, END DIAPHRAGM, BETWEEN BEAMS 2 AND 3, WEST FACE, AT BENT 243.	2		Feet

**General Comments**

### Span 243 Near Bearing

#### Movable Bearing

Element Number	Element Name	Total Qty	CS1 Qty	CS2 Qty	CS3 Qty	CS4 Qty	
311	Movable Bearing	1	0	1	0	0	Each
515	Steel Protective Coating	1	0	0	0	1	Square Feet

Element Number	Defect Type	Defect Description	CS	CS Qty	Maint Qty	
<b>311</b>	Corrosion	CORROSION WITH LESS THAN 1/16" LOSS. (2" REMAINING).	2	1		Each
<b>515</b>	Effectiveness (Steel Protective Coatings)	BEARING RUSTING.	4	1	1	Square Feet

**General Comments**

### Span 243 Far Bearing

#### Fixed Bearing

Element Number	Element Name	Total Qty	CS1 Qty	CS2 Qty	CS3 Qty	CS4 Qty	
313	Fixed Bearing	1	0	1	0	0	Each
515	Steel Protective Coating	1	0	0	0	1	Square Feet

Element Number	Defect Type	Defect Description	CS	CS Qty	Maint Qty	
<b>313</b>	Corrosion	CORROSION WITH LESS THAN 1/16" LOSS. (2" REMAINING).	2	1		Each
<b>515</b>	Effectiveness (Steel Protective Coatings)	BEARING RUSTING.	4	1	1	Square Feet

**General Comments**

### Span 243 Beam 3

#### Prestressed Concrete Girder

Element Number	Element Name	Total Qty	CS1 Qty	CS2 Qty	CS3 Qty	CS4 Qty	
109	Prestressed Concrete Open Girder/Beam	51	50	1	0	0	Feet

Element Number	Defect Type	Defect Description	CS	CS Qty	Maint Qty	
<b>109</b>	Patched Area	60" X UP TO 12" X 18" CORNER PATCHED AREA, END DIAPHRAGM, BETWEEN BEAMS 3 AND 4, WEST FACE, AT BENT 243.	2	1		Feet

**General Comments**

**Span 243****Near Bearing****Movable Bearing**

Element Number	Element Name	Total Qty	CS1 Qty	CS2 Qty	CS3 Qty	CS4 Qty	
311	Movable Bearing	1	0	1	0	0	Each
515	Steel Protective Coating	1	0	0	0	1	Square Feet

Element Number	Defect Type	Defect Description	CS	CS Qty	Maint Qty	
311	Corrosion	CORROSION WITH LESS THAN 1/16" LOSS. (2" REMAINING).	2	1		Each
515	Effectiveness (Steel Protective Coatings)	BEARING RUSTING.	4	1	1	Square Feet

**General Comments**

**Span 243****Far Bearing****Fixed Bearing**

Element Number	Element Name	Total Qty	CS1 Qty	CS2 Qty	CS3 Qty	CS4 Qty	
313	Fixed Bearing	1	0	1	0	0	Each
515	Steel Protective Coating	1	0	0	0	1	Square Feet

Element Number	Defect Type	Defect Description	CS	CS Qty	Maint Qty	
313	Corrosion	CORROSION WITH LESS THAN 1/16" LOSS. (2" REMAINING).	2	1		Each
515	Effectiveness (Steel Protective Coatings)	BEARING RUSTING.	4	1	1	Square Feet

**General Comments**

**Span 243****Beam 4****Prestressed Concrete Girder**

Element Number	Element Name	Total Qty	CS1 Qty	CS2 Qty	CS3 Qty	CS4 Qty	
109	Prestressed Concrete Open Girder/Beam	51	48	3	0	0	Feet

Element Number	Defect Type	Defect Description	CS	CS Qty	Maint Qty	
109	Patched Area	12" X 12" PATCHED AREA, NORTH FACE, 3' FROM BENT 242.	2	1		Feet
109	Patched Area	12" X UP TO 12" X 6" CORNER PATCHED AREA, END DIAPHRAGM, SOUTH OVERHANG, WEST FACE, AT BENT 243.	2	1		Feet
109	Patched Area	24" X UP TO 12" X 12" CORNER PATCHED AREA, END DIAPHRAGM, BETWEEN BEAMS 3 AND 4, EAST FACE, AT BENT 242.	2	1		Feet

**General Comments**

**Span 243****Near Bearing****Movable Bearing**

Element Number	Element Name	Total Qty	CS1 Qty	CS2 Qty	CS3 Qty	CS4 Qty	
311	Movable Bearing	1	0	0	1	0	Each
515	Steel Protective Coating	1	0	0	0	1	Square Feet

Element Number	Defect Type	Defect Description	CS	CS Qty	Maint Qty	
----------------	-------------	--------------------	----	--------	-----------	--

Inspection Date: 08/31/2020

### General Comments

## Far Bearing

Element Number	Element Name	Total Qty	CS1 Qty	CS2 Qty	CS3 Qty	CS4 Qty	
313	Fixed Bearing	1	0	1	0	0	Each
515	Steel Protective Coating	1	0	0	0	1	Square Feet

### General Comments

## Near Bearing

Element Number	Element Name	Total Qty	CS1 Qty	CS2 Qty	CS3 Qty	CS4 Qty	
311	Movable Bearing	1	0	1	0	0	Each
515	Steel Protective Coating	1	0	0	0	1	Square Feet

### General Comments

## Far Bearing

Element Number	Element Name	Total Qty	CS1 Qty	CS2 Qty	CS3 Qty	CS4 Qty	
313	Fixed Bearing	1	0	1	0	0	Each
515	Steel Protective Coating	1	0	0	0	1	Square Feet

### General Comments

**Span 244****Beam 2****Prestressed Concrete Girder**

Element Number	Element Name	Total Qty	CS1 Qty	CS2 Qty	CS3 Qty	CS4 Qty
109	Prestressed Concrete Open Girder/Beam	51	49	2	0	0 Feet

Element Number	Defect Type	Defect Description	CS	CS Qty	Maint Qty
109	Patched Area	24" X 12" PATCHED AREA, NORTH FACE, AT BENT 243.	2	2	Feet

**General Comments****Span 244****Near Bearing****Movable Bearing**

Element Number	Element Name	Total Qty	CS1 Qty	CS2 Qty	CS3 Qty	CS4 Qty
311	Movable Bearing	1	0	1	0	0 Each
515	Steel Protective Coating	1	0	0	0	1 Square Feet

Element Number	Defect Type	Defect Description	CS	CS Qty	Maint Qty
311	Corrosion	CORROSION WITH LESS THAN 1/16" LOSS. (2" REMAINING).	2	1	Each
515	Effectiveness (Steel Protective Coatings)	BEARING RUSTING.	4	1	1 Square Feet

**General Comments****Span 244****Far Bearing****Fixed Bearing**

Element Number	Element Name	Total Qty	CS1 Qty	CS2 Qty	CS3 Qty	CS4 Qty
313	Fixed Bearing	1	0	1	0	0 Each
515	Steel Protective Coating	1	0	0	0	1 Square Feet

Element Number	Defect Type	Defect Description	CS	CS Qty	Maint Qty
313	Corrosion	CORROSION WITH LESS THAN 1/16" LOSS. (2" REMAINING).	2	1	Each
515	Effectiveness (Steel Protective Coatings)	BEARING RUSTING.	4	1	1 Square Feet

**General Comments****Span 244****Beam 3****Prestressed Concrete Girder**

Element Number	Element Name	Total Qty	CS1 Qty	CS2 Qty	CS3 Qty	CS4 Qty
109	Prestressed Concrete Open Girder/Beam	51	49	2	0	0 Feet

Element Number	Defect Type	Defect Description	CS	CS Qty	Maint Qty
109	Patched Area	24" X 12" PATCHED AREA, NORTH FACE, AT BENT 243.	2	2	Feet

**General Comments**

**Span 244****Near Bearing****Movable Bearing**

Element Number	Element Name	Total Qty	CS1 Qty	CS2 Qty	CS3 Qty	CS4 Qty	
311	Movable Bearing	1	0	1	0	0	Each
515	Steel Protective Coating	1	0	0	0	1	Square Feet

Element Number	Defect Type	Defect Description	CS	CS Qty	Maint Qty	
311	Corrosion	CORROSION WITH LESS THAN 1/16" LOSS. (2" REMAINING).	2	1		Each
515	Effectiveness (Steel Protective Coatings)	RUST SCALE, BEARING ASSEMBLY.	4	1	1	Square Feet

**General Comments**

**Span 244****Far Bearing****Fixed Bearing**

Element Number	Element Name	Total Qty	CS1 Qty	CS2 Qty	CS3 Qty	CS4 Qty	
313	Fixed Bearing	1	0	1	0	0	Each
515	Steel Protective Coating	1	0	0	0	1	Square Feet

Element Number	Defect Type	Defect Description	CS	CS Qty	Maint Qty	
313	Corrosion	CORROSION WITH LESS THAN 1/16" LOSS. (2" REMAINING).	2	1		Each
515	Effectiveness (Steel Protective Coatings)	BEARING RUSTING.	4	1	1	Square Feet

**General Comments**

**Span 244****Beam 4****Prestressed Concrete Girder**

Element Number	Element Name	Total Qty	CS1 Qty	CS2 Qty	CS3 Qty	CS4 Qty	
109	Prestressed Concrete Open Girder/Beam	51	49	2	0	0	Feet

Element Number	Defect Type	Defect Description	CS	CS Qty	Maint Qty	
109	Patched Area	18" X 12" PATCHED AREA, NORTH FACE, AT BENT 244.	2	2		Feet

**General Comments**

**Span 244****Near Bearing****Movable Bearing**

Element Number	Element Name	Total Qty	CS1 Qty	CS2 Qty	CS3 Qty	CS4 Qty	
311	Movable Bearing	1	0	1	0	0	Each
515	Steel Protective Coating	1	0	0	0	1	Square Feet

Element Number	Defect Type	Defect Description	CS	CS Qty	Maint Qty	
311	Corrosion	CORROSION WITH LESS THAN 1/16" LOSS. (2" REMAINING).	2	1		Each
515	Effectiveness (Steel Protective Coatings)	BEARING RUSTING.	4	1	1	Square Feet

**General Comments**



## Far Bearing

Element Number	Element Name	Total Qty	CS1 Qty	CS2 Qty	CS3 Qty	CS4 Qty	
313	Fixed Bearing	1	0	1	0	0	Each
515	Steel Protective Coating	1	0	0	0	1	Square Feet

### General Comments

## Near Bearing

Element Number	Element Name	Total Qty	CS1 Qty	CS2 Qty	CS3 Qty	CS4 Qty	
311	Movable Bearing	1	0	1	0	0	Each
515	Steel Protective Coating	1	0	0	0	1	Square Feet

### General Comments

## Far Bearing

Element Number	Element Name	Total Qty	CS1 Qty	CS2 Qty	CS3 Qty	CS4 Qty	
313	Fixed Bearing	1	0	1	0	0	Each
515	Steel Protective Coating	1	0	0	0	1	Square Feet

### General Comments

## Beam 2

Element Number	Element Name	Total Qty	CS1 Qty	CS2 Qty	CS3 Qty	CS4 Qty
109	Prestressed Concrete Open Girder/Beam	51	49	2	0	0 Feet

## General Comments

**Span 245 Near Bearing****Movable Bearing**

Element Number	Element Name	Total Qty	CS1 Qty	CS2 Qty	CS3 Qty	CS4 Qty	
311	Movable Bearing	1	0	1	0	0	Each
515	Steel Protective Coating	1	0	0	0	1	Square Feet

Element Number	Defect Type	Defect Description	CS	CS Qty	Maint Qty	
311	Corrosion	CORROSION WITH LESS THAN 1/16" LOSS. (2" REMAINING).	2	1		Each
515	Effectiveness (Steel Protective Coatings)	BEARING RUSTING.	4	1	1	Square Feet

**General Comments****Span 245 Far Bearing****Fixed Bearing**

Element Number	Element Name	Total Qty	CS1 Qty	CS2 Qty	CS3 Qty	CS4 Qty	
313	Fixed Bearing	1	0	1	0	0	Each
515	Steel Protective Coating	1	0	0	0	1	Square Feet

Element Number	Defect Type	Defect Description	CS	CS Qty	Maint Qty	
313	Corrosion	CORROSION WITH LESS THAN 1/16" LOSS. (2" REMAINING).	2	1		Each
515	Effectiveness (Steel Protective Coatings)	BEARING RUSTING.	4	1	1	Square Feet

**General Comments****Span 245 Beam 3****Prestressed Concrete Girder**

Element Number	Element Name	Total Qty	CS1 Qty	CS2 Qty	CS3 Qty	CS4 Qty	
109	Prestressed Concrete Open Girder/Beam	51	49	1	1	0	Feet

Element Number	Defect Type	Defect Description	CS	CS Qty	Maint Qty	
109	Patched Area	8" X 3" SPALLED PATCHED AREA, BOTTOM OF BEAM, AT BENT 244.	3	1	1	Feet
109	Patched Area	12" X UP TO 12" PATCHED AREA, END DIAPHRAGM, BETWEEN BEAMS 3 AND 4, WEST FACE, AT BENT 245.	2	1		Feet

**General Comments****Span 245 Near Bearing****Movable Bearing**

Element Number	Element Name	Total Qty	CS1 Qty	CS2 Qty	CS3 Qty	CS4 Qty	
311	Movable Bearing	1	0	1	0	0	Each
515	Steel Protective Coating	1	0	0	0	1	Square Feet

Element Number	Defect Type	Defect Description	CS	CS Qty	Maint Qty	
311	Corrosion	CORROSION WITH LESS THAN 1/16" LOSS. (2" REMAINING).	2	1		Each

Structure Number: **880007**Inspection Date: **08/31/2020**

<b>515</b>	Effectiveness (Steel Protective Coatings)	BEARING RUSTING.	4	1	1	Square Feet
<b>General Comments</b>						

### Span 245 Far Bearing

#### Fixed Bearing

Element Number	Element Name	Total Qty	CS1 Qty	CS2 Qty	CS3 Qty	CS4 Qty
313	Fixed Bearing	1	0	1	0	0 Each
515	Steel Protective Coating	1	0	0	0	1 Square Feet
Element Number	Defect Type	Defect Description	CS	CS Qty	Maint Qty	
313	Corrosion	CORROSION WITH LESS THAN 1/16" LOSS. (2" REMAINING).	2	1		Each
515	Effectiveness (Steel Protective Coatings)	BEARING RUSTING.	4	1	1	Square Feet
<b>General Comments</b>						

### Span 245 Beam 4

#### Prestressed Concrete Girder

Element Number	Element Name	Total Qty	CS1 Qty	CS2 Qty	CS3 Qty	CS4 Qty
109	Prestressed Concrete Open Girder/Beam	51	50	1	0	0 Feet
Element Number	Defect Type	Defect Description	CS	CS Qty	Maint Qty	
109	Patched Area	24" X UP TO 12" X 12" CORNER PATCHED AREA, END DIAPHRAGM, BETWEEN BEAMS 3 AND 4, WEST FACE, AT BENT 245.	2	1		Feet
<b>General Comments</b>						

### Span 245 Near Bearing

#### Movable Bearing

Element Number	Element Name	Total Qty	CS1 Qty	CS2 Qty	CS3 Qty	CS4 Qty
311	Movable Bearing	1	0	1	0	0 Each
515	Steel Protective Coating	1	0	0	0	1 Square Feet
Element Number	Defect Type	Defect Description	CS	CS Qty	Maint Qty	
311	Corrosion	CORROSION WITH LESS THAN 1/16" LOSS. (2" REMAINING).	2	1		Each
515	Effectiveness (Steel Protective Coatings)	BEARING RUSTING.	4	1	1	Square Feet
<b>General Comments</b>						

### Span 245 Far Bearing

#### Fixed Bearing

Element Number	Element Name	Total Qty	CS1 Qty	CS2 Qty	CS3 Qty	CS4 Qty
313	Fixed Bearing	1	0	1	0	0 Each
515	Steel Protective Coating	1	0	0	0	1 Square Feet
Element Number	Defect Type	Defect Description	CS	CS Qty	Maint Qty	

Structure Number: **880007**Inspection Date: **08/31/2020**

<b>313</b>	Corrosion	CORROSION WITH LESS THAN 1/16" LOSS. (2" REMAINING).	2	1	Each
<b>515</b>	Effectiveness (Steel Protective Coatings)	BEARING RUSTING.	4	1	1 Square Feet

**General Comments****Span 246****Near Bearing****Movable Bearing**

Element Number	Element Name	Total Qty	CS1 Qty	CS2 Qty	CS3 Qty	CS4 Qty
311	Movable Bearing	1	0	1	0	0 Each
515	Steel Protective Coating	1	0	0	0	1 Square Feet

Element Number	Defect Type	Defect Description	CS	CS Qty	Maint Qty
<b>311</b>	Corrosion	CORROSION WITH LESS THAN 1/16" LOSS. (2" REMAINING).	2	1	Each
<b>515</b>	Effectiveness (Steel Protective Coatings)	RUST SCALE, BEARING ASSEMBLY.	4	1	1 Square Feet

**General Comments****Span 246****Far Bearing****Fixed Bearing**

Element Number	Element Name	Total Qty	CS1 Qty	CS2 Qty	CS3 Qty	CS4 Qty
313	Fixed Bearing	1	0	1	0	0 Each
515	Steel Protective Coating	1	0	0	0	1 Square Feet

Element Number	Defect Type	Defect Description	CS	CS Qty	Maint Qty
<b>313</b>	Corrosion	CORROSION WITH LESS THAN 1/16" LOSS. (2" REMAINING).	2	1	Each
<b>515</b>	Effectiveness (Steel Protective Coatings)	BEARING RUSTING.	4	1	1 Square Feet

**General Comments****Span 246****Beam 2****Prestressed Concrete Girder**

Element Number	Element Name	Total Qty	CS1 Qty	CS2 Qty	CS3 Qty	CS4 Qty
109	Prestressed Concrete Open Girder/Beam	51	50	1	0	0 Feet

Element Number	Defect Type	Defect Description	CS	CS Qty	Maint Qty
<b>109</b>	Delamination/Spall	2" X 2" X 1/4" SPALL, WITH EXPOSED REINFORCING, BOTTOM OF BEAM, 5' FROM BENT 245.	2	1	1 Feet

**General Comments**

**Span 246****Near Bearing****Movable Bearing**

Element Number	Element Name	Total Qty	CS1 Qty	CS2 Qty	CS3 Qty	CS4 Qty	
311	Movable Bearing	1	0	1	0	0	Each
515	Steel Protective Coating	1	0	0	0	1	Square Feet

Element Number	Defect Type	Defect Description	CS	CS Qty	Maint Qty	
311	Corrosion	CORROSION WITH LESS THAN 1/16" LOSS. (2" REMAINING).	2	1		Each
515	Effectiveness (Steel Protective Coatings)	BEARING RUSTING.	4	1	1	Square Feet

**General Comments**

**Span 246****Far Bearing****Fixed Bearing**

Element Number	Element Name	Total Qty	CS1 Qty	CS2 Qty	CS3 Qty	CS4 Qty	
313	Fixed Bearing	1	0	1	0	0	Each
515	Steel Protective Coating	1	0	0	0	1	Square Feet

Element Number	Defect Type	Defect Description	CS	CS Qty	Maint Qty	
313	Corrosion	CORROSION WITH LESS THAN 1/16" LOSS. (2" REMAINING).	2	1		Each
515	Effectiveness (Steel Protective Coatings)	BEARING RUSTING.	4	1	1	Square Feet

**General Comments**

**Span 246****Beam 3****Prestressed Concrete Girder**

Element Number	Element Name	Total Qty	CS1 Qty	CS2 Qty	CS3 Qty	CS4 Qty	
109	Prestressed Concrete Open Girder/Beam	51	48	3	0	0	Feet

Element Number	Defect Type	Defect Description	CS	CS Qty	Maint Qty	
109	Exposed Prestressing	(PAR) 6" X 6" X 3" DEEP SPALL WITH EXPOSED STRANDS ON NORTH FACE AT BENT 245	2	1	1	Feet
109	Patched Area	12" X UP TO 12" X 12" CORNER PATCHED AREA, END DIAPHRAGM, BETWEEN BEAMS 3 AND 4, EAST FACE, AT BENT 245.	2	1		Feet
109	Delamination/Spall	5" DIAMETER SPALL WITH EXPOSED REBAR NEAR MID SPAN	2	1	1	Feet

**General Comments**

**Span 246****Near Bearing****Movable Bearing**

Element Number	Element Name	Total Qty	CS1 Qty	CS2 Qty	CS3 Qty	CS4 Qty	
311	Movable Bearing	1	0	0	1	0	Each
515	Steel Protective Coating	1	0	0	0	1	Square Feet

Element Number	Defect Type	Defect Description	CS	CS Qty	Maint Qty	
----------------	-------------	--------------------	----	--------	-----------	--

Inspection Date: **08/31/2020**

## General Comments

## Fixed Bearing

## General Comments

## Prestressed Concrete Girder

## General Comments

## Movable Bearing

## General Comments

**Span 246****Far Bearing****Fixed Bearing**

Element Number	Element Name	Total Qty	CS1 Qty	CS2 Qty	CS3 Qty	CS4 Qty	
313	Fixed Bearing	1	0	1	0	0	Each
515	Steel Protective Coating	1	0	0	0	1	Square Feet

Element Number	Defect Type	Defect Description	CS	CS Qty	Maint Qty	
313	Corrosion	CORROSION WITH LESS THAN 1/16" LOSS. (2" REMAINING).	2	1		Each
515	Effectiveness (Steel Protective Coatings)	BEARING RUSTING.	4	1	1	Square Feet

**General Comments**

**Span 246****Expansion Joint 246****Standard Joint**

Element Number	Element Name	Total Qty	CS1 Qty	CS2 Qty	CS3 Qty	CS4 Qty	
301	Pourable Joint Seal	32	0	0	32	0	Feet

Element Number	Defect Type	Defect Description	CS	CS Qty	Maint Qty	
301	Seal Adhesion	FULL LENGTH SEAL DAMAGE WITH LOSS OF ADHESION LOCATED AT BENT 246	3	32		Feet

**General Comments**

**Span 247****Near Bearing****Movable Bearing**

Element Number	Element Name	Total Qty	CS1 Qty	CS2 Qty	CS3 Qty	CS4 Qty	
311	Movable Bearing	1	0	1	0	0	Each
515	Steel Protective Coating	1	0	0	0	1	Square Feet

Element Number	Defect Type	Defect Description	CS	CS Qty	Maint Qty	
311	Corrosion	CORROSION WITH LESS THAN 1/16" LOSS. (2" REMAINING).	2	1		Each
515	Effectiveness (Steel Protective Coatings)	BEARING RUSTING.	4	1	1	Square Feet

**General Comments**

**Span 247****Far Bearing****Fixed Bearing**

Element Number	Element Name	Total Qty	CS1 Qty	CS2 Qty	CS3 Qty	CS4 Qty	
313	Fixed Bearing	1	0	1	0	0	Each
515	Steel Protective Coating	1	0	0	0	1	Square Feet

Element Number	Defect Type	Defect Description	CS	CS Qty	Maint Qty	
313	Corrosion	CORROSION WITH LESS THAN 1/16" LOSS. (2" REMAINING).	2	1		Each
515	Effectiveness (Steel Protective Coatings)	RUST SCALE, BEARING ASSEMBLY.	4	1	1	Square Feet

**General Comments**

**Span 247 Near Bearing****Movable Bearing**

Element Number	Element Name	Total Qty	CS1 Qty	CS2 Qty	CS3 Qty	CS4 Qty	
311	Movable Bearing	1	0	1	0	0	Each
515	Steel Protective Coating	1	0	0	0	1	Square Feet

Element Number	Defect Type	Defect Description	CS	CS Qty	Maint Qty	
311	Corrosion	CORROSION WITH LESS THAN 1/16" LOSS. (2" REMAINING).	2	1		Each
515	Effectiveness (Steel Protective Coatings)	RUST SCALE, BEARING ASSEMBLY.	4	1	1	Square Feet

**General Comments****Span 247 Far Bearing****Fixed Bearing**

Element Number	Element Name	Total Qty	CS1 Qty	CS2 Qty	CS3 Qty	CS4 Qty	
313	Fixed Bearing	1	0	1	0	0	Each
515	Steel Protective Coating	1	0	0	0	1	Square Feet

Element Number	Defect Type	Defect Description	CS	CS Qty	Maint Qty	
313	Corrosion	CORROSION WITH LESS THAN 1/16" LOSS. (2" REMAINING).	2	1		Each
515	Effectiveness (Steel Protective Coatings)	BEARING RUSTING.	4	1	1	Square Feet

**General Comments****Span 247 Beam 3****Prestressed Concrete Girder**

Element Number	Element Name	Total Qty	CS1 Qty	CS2 Qty	CS3 Qty	CS4 Qty	
109	Prestressed Concrete Open Girder/Beam	51	49	2	0	0	Feet

Element Number	Defect Type	Defect Description	CS	CS Qty	Maint Qty	
109	Patched Area	18" X UP TO 12" X 12" CORNER PATCHED AREA, END DIAPHRAGM, BETWEEN BEAMS 3 AND 4, EAST FACE, AT BENT 246.	2			Feet
109	Patched Area	24" X UP TO 12" X 12" CORNER PATCHED AREA, END DIAPHRAGM, BETWEEN BEAMS 3 AND 4, WEST FACE, AT BENT 247.	2			Feet
109	Delamination/Spall	4" X 4" X UP TO 1/4" SPALL, BOTTOM OF BEAM, AT BENT 246.	2	1	1	Feet
109	Patched Area	12" X 24" PATCHED AREA, NORTH FACE, AT BENT 247.	2	1		Feet
109	Patched Area	24" X UP TO 12" X 12" CORNER PATCHED AREA, END DIAPHRAGM, BETWEEN BEAMS 2 AND 3, EAST FACE, AT BENT 246.	2			Feet

**General Comments**



**Span 247****Near Bearing****Movable Bearing**

Element Number	Element Name	Total Qty	CS1 Qty	CS2 Qty	CS3 Qty	CS4 Qty	
311	Movable Bearing	1	0	1	0	0	Each
515	Steel Protective Coating	1	0	0	0	1	Square Feet

Element Number	Defect Type	Defect Description	CS	CS Qty	Maint Qty	
311	Corrosion	CORROSION WITH LESS THAN 1/16" LOSS. (2" REMAINING).	2	1		Each
515	Effectiveness (Steel Protective Coatings)	BEARING RUSTING.	4	1	1	Square Feet

**General Comments**

**Span 247****Far Bearing****Fixed Bearing**

Element Number	Element Name	Total Qty	CS1 Qty	CS2 Qty	CS3 Qty	CS4 Qty	
313	Fixed Bearing	1	0	1	0	0	Each
515	Steel Protective Coating	1	0	0	0	1	Square Feet

Element Number	Defect Type	Defect Description	CS	CS Qty	Maint Qty	
313	Corrosion	CORROSION WITH LESS THAN 1/16" LOSS. (2" REMAINING).	2	1		Each
515	Effectiveness (Steel Protective Coatings)	BEARING RUSTING.	4	1	1	Square Feet

**General Comments**

**Span 247****Beam 4****Prestressed Concrete Girder**

Element Number	Element Name	Total Qty	CS1 Qty	CS2 Qty	CS3 Qty	CS4 Qty	
109	Prestressed Concrete Open Girder/Beam	51	48	3	0	0	Feet

Element Number	Defect Type	Defect Description	CS	CS Qty	Maint Qty	
109	Patched Area	24" X UP TO 12" X 12" CORNER PATCHED AREA, NORTH FACE, AT BENT 246.	2	2		Feet
109	Delamination/Spall	3" X 3" X UP TO 1/2" SPALL, WITH EXPOSED REINFORCING, BOTTOM OF BEAM, 6' FROM BENT 246.	2	1	1	Feet

**General Comments**

**Span 247****Near Bearing****Movable Bearing**

Element Number	Element Name	Total Qty	CS1 Qty	CS2 Qty	CS3 Qty	CS4 Qty	
311	Movable Bearing	1	0	1	0	0	Each
515	Steel Protective Coating	1	0	0	0	1	Square Feet

Element Number	Defect Type	Defect Description	CS	CS Qty	Maint Qty	
311	Corrosion	CORROSION WITH LESS THAN 1/16" LOSS. (2" REMAINING).	2	1		Each
515	Effectiveness (Steel Protective Coatings)	BEARING RUSTING.	4	1	1	Square Feet

**General Comments****Span 247 Far Bearing****Fixed Bearing**

Element Number	Element Name	Total Qty	CS1 Qty	CS2 Qty	CS3 Qty	CS4 Qty
313	Fixed Bearing	1	0	1	0	0 Each
515	Steel Protective Coating	1	0	0	0	1 Square Feet

Element Number	Defect Type	Defect Description	CS	CS Qty	Maint Qty
313	Corrosion	CORROSION WITH LESS THAN 1/16" LOSS. (2" REMAINING).	2	1	Each
515	Effectiveness (Steel Protective Coatings)	BEARING RUSTING.	4	1	1 Square Feet

**General Comments****Span 248 Left Bridge Rail****Concrete Railing**

Element Number	Element Name	Total Qty	CS1 Qty	CS2 Qty	CS3 Qty	CS4 Qty
331	Reinforced Concrete Bridge Railing	51	50	0	1	0 Feet

Element Number	Defect Type	Defect Description	CS	CS Qty	Maint Qty
331	Delamination/Spall	6" X 10" X UP TO 5" SPALL, WITH EXPOSED REINFORCING, TOP NORTHWEST CORNER, 5TH RAIL POST FROM BENT 247.	3	1	1 Feet

**General Comments****Span 248 Beam 1****Prestressed Concrete Girder**

Element Number	Element Name	Total Qty	CS1 Qty	CS2 Qty	CS3 Qty	CS4 Qty
109	Prestressed Concrete Open Girder/Beam	51	49	2	0	0 Feet

Element Number	Defect Type	Defect Description	CS	CS Qty	Maint Qty
109	Patched Area	12" LONG X 12" TALL PATCHED AREA ON SOUTH FACE AT BENT 247.	2	1	Feet
109	Patched Area	36" X UP TO 12" X 12" CORNER PATCHED AREA, END DIAPHRAGM, BETWEEN BEAMS 1 AND 2, WEST FACE, AT BENT 248.	2	1	Feet

**General Comments****Span 248 Near Bearing****Movable Bearing**

Element Number	Element Name	Total Qty	CS1 Qty	CS2 Qty	CS3 Qty	CS4 Qty
311	Movable Bearing	1	0	1	0	0 Each
515	Steel Protective Coating	1	0	0	0	1 Square Feet

Element Number	Defect Type	Defect Description	CS	CS Qty	Maint Qty
311	Corrosion	CORROSION WITH LESS THAN 1/16" LOSS. (2" REMAINING).	2	1	Each

Structure Number: **880007**Inspection Date: **08/31/2020**

<b>515</b>	Effectiveness (Steel Protective Coatings)	BEARING RUSTING.	4	1	1 Square Feet
------------	---	------------------	---	---	---------------

**General Comments****Span 248 Far Bearing****Fixed Bearing**

Element Number	Element Name	Total Qty	CS1 Qty	CS2 Qty	CS3 Qty	CS4 Qty
313	Fixed Bearing	1	0	1	0	0 Each
515	Steel Protective Coating	1	0	0	0	1 Square Feet

Element Number	Defect Type	Defect Description	CS	CS Qty	Maint Qty
313	Corrosion	CORROSION WITH LESS THAN 1/16" LOSS. (2" REMAINING).	2	1	Each
515	Effectiveness (Steel Protective Coatings)	BEARING RUSTING.	4	1	1 Square Feet

**General Comments****Span 248 Beam 2****Prestressed Concrete Girder**

Element Number	Element Name	Total Qty	CS1 Qty	CS2 Qty	CS3 Qty	CS4 Qty
109	Prestressed Concrete Open Girder/Beam	51	50	1	0	0 Feet

Element Number	Defect Type	Defect Description	CS	CS Qty	Maint Qty
109	Patched Area	12" X 12" PATCHED AREA, SOUTH FACE, 1' FROM BENT 247.	2	1	Feet

**General Comments****Span 248 Near Bearing****Movable Bearing**

Element Number	Element Name	Total Qty	CS1 Qty	CS2 Qty	CS3 Qty	CS4 Qty
311	Movable Bearing	1	0	1	0	0 Each
515	Steel Protective Coating	1	0	0	0	1 Square Feet

Element Number	Defect Type	Defect Description	CS	CS Qty	Maint Qty
311	Corrosion	CORROSION WITH LESS THAN 1/16" LOSS. (2" REMAINING).	2	1	Each
515	Effectiveness (Steel Protective Coatings)	BEARING RUSTING.	4	1	1 Square Feet

**General Comments****Span 248 Far Bearing****Fixed Bearing**

Element Number	Element Name	Total Qty	CS1 Qty	CS2 Qty	CS3 Qty	CS4 Qty
313	Fixed Bearing	1	0	1	0	0 Each
515	Steel Protective Coating	1	0	0	0	1 Square Feet

Element Number	Defect Type	Defect Description	CS	CS Qty	Maint Qty
----------------	-------------	--------------------	----	--------	-----------

Structure Number: **880007**Inspection Date: **08/31/2020**

313	Corrosion	CORROSION WITH LESS THAN 1/16" LOSS. (2" REMAINING).	2	1	Each
515	Effectiveness (Steel Protective Coatings)	BEARING RUSTING.	4	1	1 Square Feet

**General Comments****Span 248****Beam 3****Prestressed Concrete Girder**

Element Number	Element Name	Total Qty	CS1 Qty	CS2 Qty	CS3 Qty	CS4 Qty
109	Prestressed Concrete Open Girder/Beam	51	49	2	0	0 Feet

Element Number	Defect Type	Defect Description	CS	CS Qty	Maint Qty
109	Patched Area	(2) UP TO 24" X 12" PATCHED AREAS, NORTH AND SOUTH FACES, AT BENT 247.	2	2	Feet

**General Comments****Span 248****Near Bearing****Movable Bearing**

Element Number	Element Name	Total Qty	CS1 Qty	CS2 Qty	CS3 Qty	CS4 Qty
311	Movable Bearing	1	0	1	0	0 Each
515	Steel Protective Coating	1	0	0	0	1 Square Feet

Element Number	Defect Type	Defect Description	CS	CS Qty	Maint Qty
311	Corrosion	CORROSION WITH LESS THAN 1/16" LOSS. (2" REMAINING).	2	1	Each
515	Effectiveness (Steel Protective Coatings)	BEARING RUSTING.	4	1	1 Square Feet

**General Comments****Span 248****Far Bearing****Fixed Bearing**

Element Number	Element Name	Total Qty	CS1 Qty	CS2 Qty	CS3 Qty	CS4 Qty
313	Fixed Bearing	1	0	1	0	0 Each
515	Steel Protective Coating	1	0	0	0	1 Square Feet

Element Number	Defect Type	Defect Description	CS	CS Qty	Maint Qty
313	Corrosion	CORROSION WITH LESS THAN 1/16" LOSS. (2" REMAINING).	2	1	Each
515	Effectiveness (Steel Protective Coatings)	RUST SCALE, BEARING ASSEMBLY.	4	1	1 Square Feet

**General Comments****Span 248****Beam 4****Prestressed Concrete Girder**

Element Number	Element Name	Total Qty	CS1 Qty	CS2 Qty	CS3 Qty	CS4 Qty
109	Prestressed Concrete Open Girder/Beam	51	49	2	0	0 Feet

Element Number	Defect Type	Defect Description	CS	CS Qty	Maint Qty
----------------	-------------	--------------------	----	--------	-----------

Structure Number: **880007**Inspection Date: **08/31/2020**

<b>109</b>	Patched Area	3" X 3" PATCHED AREA, END DIAPHRAGM, BETWEEN BEAMS 3 AND 4, EAST FACE, AT BENT 247.	2			Feet
<b>109</b>	Delamination/Spall	2" X 2" X 1/4" SPALL, WITH EXPOSED REINFORCING, NORTH FACE, 5' FROM BENT 247.	2	1	1	Feet
<b>109</b>	Patched Area	12" LONG X 12" TALL PATCHED AREA ON NORTH FACE AT BENT 247.	2	1		Feet

**General Comments****Span 248****Near Bearing****Movable Bearing**

Element Number	Element Name	Total Qty	CS1 Qty	CS2 Qty	CS3 Qty	CS4 Qty
311	Movable Bearing	1	0	1	0	0 Each
515	Steel Protective Coating	1	0	0	0	1 Square Feet

Element Number	Defect Type	Defect Description	CS	CS Qty	Maint Qty
<b>311</b>	Corrosion	CORROSION WITH LESS THAN 1/16" LOSS. (2" REMAINING).	2	1	Each
<b>515</b>	Effectiveness (Steel Protective Coatings)	RUST SCALE, BEARING ASSEMBLY.	4	1	1 Square Feet

**General Comments****Span 248****Far Bearing****Fixed Bearing**

Element Number	Element Name	Total Qty	CS1 Qty	CS2 Qty	CS3 Qty	CS4 Qty
313	Fixed Bearing	1	0	1	0	0 Each
515	Steel Protective Coating	1	0	0	0	1 Square Feet

Element Number	Defect Type	Defect Description	CS	CS Qty	Maint Qty
<b>313</b>	Corrosion	CORROSION WITH LESS THAN 1/16" LOSS. (2" REMAINING).	2	1	Each
<b>515</b>	Effectiveness (Steel Protective Coatings)	BEARING RUSTING.	4	1	1 Square Feet

**General Comments****Span 249****Left Bridge Rail****Concrete Railing**

Element Number	Element Name	Total Qty	CS1 Qty	CS2 Qty	CS3 Qty	CS4 Qty
331	Reinforced Concrete Bridge Railing	51	50	0	1	0 Feet

Element Number	Defect Type	Defect Description	CS	CS Qty	Maint Qty
<b>331</b>	Delamination/Spall	10" X 6" X 1/2" SPALL, SOUTH FACE, 8' FROM BENT 248.	3	1	1 Feet

**General Comments**

**Span 249 Right Bridge Rail****Concrete Railing**

Element Number	Element Name	Total Qty	CS1 Qty	CS2 Qty	CS3 Qty	CS4 Qty
331	Reinforced Concrete Bridge Railing	51	48	0	3	0 Feet

Element Number	Defect Type	Defect Description	CS	CS Qty	Maint Qty
331	Cracking (RC and Other)	3' X UP TO 1/16" LONGITUDINAL CRACK, TOP OF RAIL, 12' FROM BENT 249.	3	3	3 Feet
General Comments					

**Span 249 Beam 1****Prestressed Concrete Girder**

Element Number	Element Name		Total Qty	CS1 Qty	CS2 Qty	CS3 Qty	CS4 Qty
109	Prestressed Concrete Open Girder/Beam		51	46	5	0	0 Feet

Element Number	Defect Type	Defect Description	CS	CS Qty	Maint Qty
109	Patched Area	18" X UP TO 12" X 12" CORNER PATCHED AREA, END DIAPHRAGM, BETWEEN BEAMS 1 AND 2, WEST FACE, AT BENT 249.	2		Feet
109	Patched Area	4' LONG X 18" X 6" HIGH PATCHED AREA ON LEFT BOTTOM FLANGE AT MIDSPAN	2	4	Feet
109	Patched Area	12" X 12" PATCHED AREA ON BOTTOM FLANGE AT BENT 249.	2	1	Feet
General Comments					

**Span 249 Near Bearing****Movable Bearing**

Element Number	Element Name	Total Qty	CS1 Qty	CS2 Qty	CS3 Qty	CS4 Qty
311	Movable Bearing	1	0	1	0	0 Each
515	Steel Protective Coating	1	0	0	0	1 Square Feet

Element Number	Defect Type	Defect Description	CS	CS Qty	Maint Qty
311	Corrosion	CORROSION WITH LESS THAN 1/16" LOSS. (2" REMAINING).	2	1	Each
515	Effectiveness (Steel Protective Coatings)	BEARING RUSTING.	4	1	1 Square Feet
General Comments					

**Span 249 Far Bearing****Fixed Bearing**

Element Number	Element Name	Total Qty	CS1 Qty	CS2 Qty	CS3 Qty	CS4 Qty
313	Fixed Bearing	1	0	1	0	0 Each
515	Steel Protective Coating	1	0	0	0	1 Square Feet

Element Number	Defect Type	Defect Description	CS	CS Qty	Maint Qty
313	Corrosion	CORROSION WITH LESS THAN 1/16" LOSS. (2" REMAINING).	2	1	Each
515	Effectiveness (Steel Protective Coatings)	BEARING RUSTING.	4	1	1 Square Feet

**General Comments****Span 249****Beam 2****Prestressed Concrete Girder**

Element Number	Element Name	Total Qty	CS1 Qty	CS2 Qty	CS3 Qty	CS4 Qty
109	Prestressed Concrete Open Girder/Beam	51	49	2	0	0 Feet

Element Number	Defect Type	Defect Description	CS	CS Qty	Maint Qty
109	Patched Area	36" X UP TO 12" X 12" CORNER PATCHED AREA, END DIAPHRAGM, BETWEEN BEAMS 2 AND 3, WEST FACE, AT BENT 249.	2	1	Feet
109	Patched Area	48" X UP TO 12" X 12" CORNER PATCHED AREA, END DIAPHRAGM, BETWEEN BEAMS 2 AND 3, EAST FACE, AT BENT 248.	2		Feet
109	Patched Area	24" X UP TO 12" X 13" CORNER PATCHED AREA, END DIAPHRAGM, BETWEEN BEAMS 1 AND 2, EAST FACE, AT BENT 248.	2	1	Feet

**General Comments****Span 249****Near Bearing****Movable Bearing**

Element Number	Element Name	Total Qty	CS1 Qty	CS2 Qty	CS3 Qty	CS4 Qty
311	Movable Bearing	1	0	1	0	0 Each
515	Steel Protective Coating	1	0	0	0	1 Square Feet

Element Number	Defect Type	Defect Description	CS	CS Qty	Maint Qty
311	Corrosion	CORROSION WITH LESS THAN 1/16" LOSS. (2" REMAINING).	2	1	Each
515	Effectiveness (Steel Protective Coatings)	BEARING RUSTING.	4	1	1 Square Feet

**General Comments****Span 249****Far Bearing****Fixed Bearing**

Element Number	Element Name	Total Qty	CS1 Qty	CS2 Qty	CS3 Qty	CS4 Qty
313	Fixed Bearing	1	0	1	0	0 Each
515	Steel Protective Coating	1	0	0	0	1 Square Feet

Element Number	Defect Type	Defect Description	CS	CS Qty	Maint Qty
313	Corrosion	CORROSION WITH LESS THAN 1/16" LOSS. (2" REMAINING).	2	1	Each
515	Effectiveness (Steel Protective Coatings)	BEARING RUSTING.	4	1	1 Square Feet

**General Comments**

### Beam 3

## Prestressed Concrete Girder

### General Comments

## Near Bearing

## Movable Bearing

### General Comments

## Far Bearing

## Fixed Bearing

## General Comments

### Beam 4

## Prestressed Concrete Girder

### General Comments



**Span 249****Near Bearing****Movable Bearing**

Element Number	Element Name	Total Qty	CS1 Qty	CS2 Qty	CS3 Qty	CS4 Qty	
311	Movable Bearing	1	0	1	0	0	Each
515	Steel Protective Coating	1	0	0	0	1	Square Feet

Element Number	Defect Type	Defect Description	CS	CS Qty	Maint Qty	
311	Corrosion	CORROSION WITH LESS THAN 1/16" LOSS. (2" REMAINING).	2	1		Each
515	Effectiveness (Steel Protective Coatings)	BEARING RUSTING.	4	1	1	Square Feet

**General Comments**

**Span 249****Far Bearing****Fixed Bearing**

Element Number	Element Name	Total Qty	CS1 Qty	CS2 Qty	CS3 Qty	CS4 Qty	
313	Fixed Bearing	1	0	1	0	0	Each
515	Steel Protective Coating	1	0	0	0	1	Square Feet

Element Number	Defect Type	Defect Description	CS	CS Qty	Maint Qty	
313	Corrosion	CORROSION WITH LESS THAN 1/16" LOSS. (2" REMAINING).	2	1		Each
515	Effectiveness (Steel Protective Coatings)	BEARING RUSTING.	4	1	1	Square Feet

**General Comments**

**Span 250****Left Bridge Rail****Concrete Railing**

Element Number	Element Name	Total Qty	CS1 Qty	CS2 Qty	CS3 Qty	CS4 Qty	
331	Reinforced Concrete Bridge Railing	51	50	1	0	0	Feet

Element Number	Defect Type	Defect Description	CS	CS Qty	Maint Qty	
331	Delamination/Spall	2" DIAMETER X UP TO 1/2" SPALL, SOUTH FACE, 18' FROM BENT 250.	2	1	1	Feet

**General Comments**

**Span 250****Right Bridge Rail****Concrete Railing**

Element Number	Element Name	Total Qty	CS1 Qty	CS2 Qty	CS3 Qty	CS4 Qty	
331	Reinforced Concrete Bridge Railing	51	50	1	0	0	Feet

Element Number	Defect Type	Defect Description	CS	CS Qty	Maint Qty	
331	Patched Area	8" X 6" PATCHED AREA, SOUTH CORNER, 9' FROM BENT 250.	2	1		Square Feet

**General Comments**

**Span 250****Beam 1****Prestressed Concrete Girder**

Element Number	Element Name	Total Qty	CS1 Qty	CS2 Qty	CS3 Qty	CS4 Qty
109	Prestressed Concrete Open Girder/Beam	51	49	2	0	0 Feet

Element Number	Defect Type	Defect Description	CS	CS Qty	Maint Qty
109	Patched Area	1.5' X 10" x 1' PATCHED AREA, END DIAPHRAGM, BETWEEN BEAMS 1 AND 2, AT BENT 249.	2	1	Feet
109	Patched Area	1' X 1' X 1' PATCHED AREA, END DIAPHRAGM, NORTH OVERHANG, AT BENT 249.	2		Feet
109	Patched Area	1' X 1.5' X 1' PATCHED AREA, END DIAPHRAGM, NORTH OVERHANG, AT BENT 250.	2		Feet
109	Patched Area	7' X UP TO 10" X 1' PATCHED AREA, END DIAPHRAGM, BETWEEN BEAMS 1 AND 2, AT BENT 250.	2	1	Feet

**General Comments**

**Span 250****Near Bearing****Movable Bearing**

Element Number	Element Name	Total Qty	CS1 Qty	CS2 Qty	CS3 Qty	CS4 Qty
311	Movable Bearing	1	0	1	0	0 Each
515	Steel Protective Coating	1	0	0	0	1 Square Feet

Element Number	Defect Type	Defect Description	CS	CS Qty	Maint Qty
311	Corrosion	CORROSION WITH LESS THAN 1/16" LOSS. (2" REMAINING).	2	1	Each
515	Effectiveness (Steel Protective Coatings)	BEARING RUSTING.	4	1	1 Square Feet

**General Comments**

**Span 250****Far Bearing****Fixed Bearing**

Element Number	Element Name	Total Qty	CS1 Qty	CS2 Qty	CS3 Qty	CS4 Qty
313	Fixed Bearing	1	0	1	0	0 Each
515	Steel Protective Coating	1	0	0	0	1 Square Feet

Element Number	Defect Type	Defect Description	CS	CS Qty	Maint Qty
313	Corrosion	CORROSION WITH LESS THAN 1/16" LOSS. (2" REMAINING).	2	1	Each
515	Effectiveness (Steel Protective Coatings)	BEARING RUSTING.	4	1	1 Square Feet

**General Comments**

**Span 250****Beam 2****Prestressed Concrete Girder**

Element Number	Element Name	Total Qty	CS1 Qty	CS2 Qty	CS3 Qty	CS4 Qty
109	Prestressed Concrete Open Girder/Beam	51	50	1	0	0 Feet

Element Number	Defect Type	Defect Description	CS	CS Qty	Maint Qty
109	Patched Area	6" X 6" PATCHED AREA, SOUTH FACE, 4' FROM BENT 249.	2	1	Feet

**General Comments****Span 250 Near Bearing****Movable Bearing**

Element Number	Element Name	Total Qty	CS1 Qty	CS2 Qty	CS3 Qty	CS4 Qty
311	Movable Bearing	1	0	1	0	0 Each
515	Steel Protective Coating	1	0	0	0	1 Square Feet

Element Number	Defect Type	Defect Description	CS	CS Qty	Maint Qty
311	Corrosion	CORROSION WITH LESS THAN 1/16" LOSS. (2" REMAINING).	2	1	Each
515	Effectiveness (Steel Protective Coatings)	BEARING RUSTING.	4	1	1 Square Feet

**General Comments****Span 250 Far Bearing****Fixed Bearing**

Element Number	Element Name	Total Qty	CS1 Qty	CS2 Qty	CS3 Qty	CS4 Qty
313	Fixed Bearing	1	0	1	0	0 Each
515	Steel Protective Coating	1	0	0	0	1 Square Feet

Element Number	Defect Type	Defect Description	CS	CS Qty	Maint Qty
313	Corrosion	CORROSION WITH LESS THAN 1/16" LOSS. (2" REMAINING).	2	1	Each
515	Effectiveness (Steel Protective Coatings)	BEARING RUSTING.	4	1	1 Square Feet

**General Comments****Span 250 Beam 3****Prestressed Concrete Girder**

Element Number	Element Name	Total Qty	CS1 Qty	CS2 Qty	CS3 Qty	CS4 Qty
109	Prestressed Concrete Open Girder/Beam	51	47	4	0	0 Feet

Element Number	Defect Type	Defect Description	CS	CS Qty	Maint Qty
109	Patched Area	3' X UP TO 6" PATCHED AREA, BOTTOM OF BEAM, EXTENDING 8" ONTO NORTH FACE, AT BENT 249.	2	3	Feet
109	Patched Area	2.5' X UP TO 1' X 1' PATCHED AREA, END DIAPHRAGM, BETWEEN BEAMS 3 AND 4, AT BENT 249.	2		Feet
109	Patched Area	7' X UP TO 1.5' X 1' PATCHED AREA, END DIAPHRAGM, BETWEEN BEAMS 3 AND 4, AT BENT 250.	2	1	Feet

**General Comments**

**Span 250****Near Bearing****Movable Bearing**

Element Number	Element Name	Total Qty	CS1 Qty	CS2 Qty	CS3 Qty	CS4 Qty	
311	Movable Bearing	1	0	1	0	0	Each
515	Steel Protective Coating	1	0	0	0	1	Square Feet

Element Number	Defect Type	Defect Description	CS	CS Qty	Maint Qty	
311	Corrosion	CORROSION WITH LESS THAN 1/16" LOSS. (2" REMAINING).	2	1		Each
515	Effectiveness (Steel Protective Coatings)	BEARING RUSTING.	4	1	1	Square Feet

**General Comments**

**Span 250****Far Bearing****Fixed Bearing**

Element Number	Element Name	Total Qty	CS1 Qty	CS2 Qty	CS3 Qty	CS4 Qty	
313	Fixed Bearing	1	0	1	0	0	Each
515	Steel Protective Coating	1	0	0	0	1	Square Feet

Element Number	Defect Type	Defect Description	CS	CS Qty	Maint Qty	
313	Corrosion	CORROSION WITH LESS THAN 1/16" LOSS. (2" REMAINING).	2	1		Each
515	Effectiveness (Steel Protective Coatings)	BEARING RUSTING.	4	1	1	Square Feet

**General Comments**

**Span 250****Beam 4****Prestressed Concrete Girder**

Element Number	Element Name	Total Qty	CS1 Qty	CS2 Qty	CS3 Qty	CS4 Qty	
109	Prestressed Concrete Open Girder/Beam	51	46	5	0	0	Feet

Element Number	Defect Type	Defect Description	CS	CS Qty	Maint Qty	
109	Patched Area	1' X UP TO 1.5' X 1' PATCHED AREA, END DIAPHRAGM, SOUTH OVERHANG, AT BENT 249.	2			Feet
109	Patched Area	5' X UP TO 8" PATCHED AREA, BOTTOM OF BEAM, EXTENDING 10" ONTO NORTH FACE, AT BENT 249.	2	5		Feet

**General Comments**

**Span 250****Near Bearing****Movable Bearing**

Element Number	Element Name	Total Qty	CS1 Qty	CS2 Qty	CS3 Qty	CS4 Qty	
311	Movable Bearing	1	0	1	0	0	Each
515	Steel Protective Coating	1	0	0	0	1	Square Feet

Element Number	Defect Type	Defect Description	CS	CS Qty	Maint Qty	
311	Corrosion	CORROSION WITH LESS THAN 1/16" LOSS. (2" REMAINING).	2	1		Each
515	Effectiveness (Steel Protective Coatings)	RUST SCALE, BEARING ASSEMBLY.	4	1	1	Square Feet

**General Comments****Span 250 Far Bearing****Fixed Bearing**

Element Number	Element Name	Total Qty	CS1 Qty	CS2 Qty	CS3 Qty	CS4 Qty
313	Fixed Bearing	1	0	1	0	0 Each
515	Steel Protective Coating	1	0	0	0	1 Square Feet

Element Number	Defect Type	Defect Description	CS	CS Qty	Maint Qty
313	Corrosion	CORROSION WITH LESS THAN 1/16" LOSS. (2" REMAINING).	2	1	Each
515	Effectiveness (Steel Protective Coatings)	BEARING RUSTING.	4	1	1 Square Feet

**General Comments****Span 251 Left Bridge Rail****Concrete Railing**

Element Number	Element Name	Total Qty	CS1 Qty	CS2 Qty	CS3 Qty	CS4 Qty
331	Reinforced Concrete Bridge Railing	51	50	1	0	0 Feet

Element Number	Defect Type	Defect Description	CS	CS Qty	Maint Qty
331	Delamination/Spall	2" DIAMETER X UP TO 1/2" SPALL, SOUTH FACE, 10' FROM BENT 250.	2	1	1 Feet

**General Comments****Span 251 Near Bearing****Movable Bearing**

Element Number	Element Name	Total Qty	CS1 Qty	CS2 Qty	CS3 Qty	CS4 Qty
311	Movable Bearing	1	0	1	0	0 Each
515	Steel Protective Coating	1	0	0	0	1 Square Feet

Element Number	Defect Type	Defect Description	CS	CS Qty	Maint Qty
311	Corrosion	CORROSION WITH LESS THAN 1/16" LOSS. (2" REMAINING).	2	1	Each
515	Effectiveness (Steel Protective Coatings)	BEARING RUSTING.	4	1	1 Square Feet

**General Comments****Span 251 Far Bearing****Fixed Bearing**

Element Number	Element Name	Total Qty	CS1 Qty	CS2 Qty	CS3 Qty	CS4 Qty
313	Fixed Bearing	1	0	1	0	0 Each
515	Steel Protective Coating	1	0	0	0	1 Square Feet

Element Number	Defect Type	Defect Description	CS	CS Qty	Maint Qty
313	Corrosion	CORROSION WITH LESS THAN 1/16" LOSS. (2" REMAINING).	2	1	Each

Structure Number: **880007**Inspection Date: **08/31/2020**

**515** Effectiveness (Steel Protective Coatings) BEARING RUSTING. 4 1 1 Square Feet

**General Comments****Span 251 Beam 2****Prestressed Concrete Girder**

Element Number	Element Name	Total Qty	CS1 Qty	CS2 Qty	CS3 Qty	CS4 Qty
109	Prestressed Concrete Open Girder/Beam	51	50	1	0	0 Feet

Element Number	Defect Type	Defect Description	CS	CS Qty	Maint Qty
109	Patched Area	2' X UP TO 8" X 1' PATCHED AREA, END DIAPHRAGM, BETWEEN BEAMS 2 AND 3, AT BENT 251.	2	1	Feet

**General Comments****Span 251 Near Bearing****Movable Bearing**

Element Number	Element Name	Total Qty	CS1 Qty	CS2 Qty	CS3 Qty	CS4 Qty
311	Movable Bearing	1	0	1	0	0 Each
515	Steel Protective Coating	1	0	0	0	1 Square Feet

Element Number	Defect Type	Defect Description	CS	CS Qty	Maint Qty
311	Corrosion	CORROSION WITH LESS THAN 1/16" LOSS. (2" REMAINING).	2	1	Each
515	Effectiveness (Steel Protective Coatings)	BEARING RUSTING.	4	1	1 Square Feet

**General Comments****Span 251 Far Bearing****Fixed Bearing**

Element Number	Element Name	Total Qty	CS1 Qty	CS2 Qty	CS3 Qty	CS4 Qty
313	Fixed Bearing	1	0	1	0	0 Each
515	Steel Protective Coating	1	0	0	0	1 Square Feet

Element Number	Defect Type	Defect Description	CS	CS Qty	Maint Qty
313	Corrosion	CORROSION WITH LESS THAN 1/16" LOSS. (2" REMAINING).	2	1	Each
515	Effectiveness (Steel Protective Coatings)	BEARING RUSTING.	4	1	1 Square Feet

**General Comments****Span 251 Near Bearing****Movable Bearing**

Element Number	Element Name	Total Qty	CS1 Qty	CS2 Qty	CS3 Qty	CS4 Qty
311	Movable Bearing	1	0	1	0	0 Each
515	Steel Protective Coating	1	0	0	0	1 Square Feet

Element Number	Defect Type	Defect Description	CS	CS Qty	Maint Qty
----------------	-------------	--------------------	----	--------	-----------

Structure Number: **880007**Inspection Date: **08/31/2020**

<b>311</b>	Corrosion	CORROSION WITH LESS THAN 1/16" LOSS. (2" REMAINING).	2	1	Each
<b>515</b>	Effectiveness (Steel Protective Coatings)	BEARING RUSTING.	4	1	1 Square Feet
<b>General Comments</b>					

**Span 251****Far Bearing****Fixed Bearing**

Element Number	Element Name		Total Qty	CS1 Qty	CS2 Qty	CS3 Qty	CS4 Qty	
313	Fixed Bearing		1	0	1	0	0	Each
515	Steel Protective Coating		1	0	0	0	1	Square Feet

Element Number	Defect Type	Defect Description	CS	CS Qty	Maint Qty	
313	Corrosion	CORROSION WITH LESS THAN 1/16" LOSS. (2" REMAINING).	2	1		Each
515	Effectiveness (Steel Protective Coatings)	BEARING RUSTING.	4	1	1	Square Feet
General Comments						

**Span 251****Near Bearing****Movable Bearing**

Element Number	Element Name		Total Qty	CS1 Qty	CS2 Qty	CS3 Qty	CS4 Qty
311	Movable Bearing		1	0	0	1	0 Each
515	Steel Protective Coating		1	0	0	0	1 Square Feet

Element Number	Defect Type	Defect Description	CS	CS Qty	Maint Qty
311	Corrosion	RUST SCALE, BEARING ASSEMBLY.	3	1	1 Each
515	Effectiveness (Steel Protective Coatings)	BEARING RUSTING.	4	1	1 Square Feet
General Comments					

**Span 251****Far Bearing****Fixed Bearing**

Element Number	Element Name	Total Qty	CS1 Qty	CS2 Qty	CS3 Qty	CS4 Qty	
313	Fixed Bearing	1	0	1	0	0	Each
515	Steel Protective Coating	1	0	0	0	1	Square Feet

Element Number	Defect Type	Defect Description	CS	CS Qty	Maint Qty	
313	Corrosion	CORROSION WITH LESS THAN 1/16" LOSS. (2" REMAINING).	2	1		Each
515	Effectiveness (Steel Protective Coatings)	BEARING RUSTING.	4	1	1	Square Feet
General Comments						

## Near Bearing

Element Number	Element Name	Total Qty	CS1 Qty	CS2 Qty	CS3 Qty	CS4 Qty	
311	Movable Bearing	1	1	0	0	0	Each
515	Steel Protective Coating	1	0	0	0	1	Square Feet

Element number	Defect Type	Defect Description	CS	CS Qty	Maint Qty	
515	Effectiveness (Steel Protective Coatings)	BEARING RUSTING.	4	1	1	Square Feet
General Comments						

### Far Bearing

Element Number	Element Name	Total Qty	CS1 Qty	CS2 Qty	CS3 Qty	CS4 Qty	
313	Fixed Bearing	1	0	0	1	0	Each
515	Steel Protective Coating	1	0	0	0	1	Square Feet

Element number	Defect Type	Defect Description	CS	CS Qty	Maint Qty	
313	Corrosion	RUST SCALE, BEARING ASSEMBLY.	3	1	1	Each
515	Effectiveness (Steel Protective Coatings)	BEARING RUSTING.	4	1	1	Square Feet
General Comments						

## Beam 2

Element Number	Element Name	Total Qty	CS1 Qty	CS2 Qty	CS3 Qty	CS4 Qty	
109	Prestressed Concrete Open Girder/Beam	51	49	2	0	0	Feet

Element Number	Defect Type	Defect Description	CS	CS Qty	Maint Qty	
109	Patched Area	1' X 1' PATCHED AREA, NORTH AND SOUTH FACES, AT BENT 251.	2	1		Feet
109	Patched Area	7' X UP TO 1' X 1' PATCHED AREA, END DIAPHRAGM, BETWEEN BEAMS 2 AND 3, AT BENT 252.	2	1		Feet
109	Patched Area	2' X UP TO 1' PATCHED AREA, END DIAPHRAGM, BETWEEN BEAMS 2 AND 3, AT BENT 251.	2			Feet
General Comments						

## Near Bearing

Element Number	Element Name	Total Qty	CS1 Qty	CS2 Qty	CS3 Qty	CS4 Qty	
311	Movable Bearing	1	0	0	1	0	Each
515	Steel Protective Coating	1	0	0	0	1	Square Feet

Element number	Defect Type	Defect Description	CS	CS Qty	Maint Qty	
311	Corrosion	RUST SCALE, BEARING ASSEMBLY.	3	1	1	Each
515	Effectiveness (Steel Protective Coatings)	BEARING RUSTING.	4	1	1	Square Feet
General Comments						



**Span 252****Far Bearing****Fixed Bearing**

Element Number	Element Name	Total Qty	CS1 Qty	CS2 Qty	CS3 Qty	CS4 Qty
313	Fixed Bearing	1	0	1	0	0 Each
515	Steel Protective Coating	1	0	0	0	1 Square Feet

Element Number	Defect Type	Defect Description	CS	CS Qty	Maint Qty
313	Corrosion	CORROSION WITH LESS THAN 1/16" LOSS. (2" REMAINING).	2	1	Each
515	Effectiveness (Steel Protective Coatings)	BEARING RUSTING.	4	1	1 Square Feet
<b>General Comments</b>					

**Span 252****Near Bearing****Movable Bearing**

Element Number	Element Name	Total Qty	CS1 Qty	CS2 Qty	CS3 Qty	CS4 Qty
311	Movable Bearing	1	0	1	0	0 Each
515	Steel Protective Coating	1	0	0	0	1 Square Feet

Element Number	Defect Type	Defect Description	CS	CS Qty	Maint Qty
311	Corrosion	CORROSION WITH LESS THAN 1/16" LOSS. (2" REMAINING).	2	1	Each
515	Effectiveness (Steel Protective Coatings)	BEARING RUSTING.	4	1	1 Square Feet
<b>General Comments</b>					

**Span 252****Far Bearing****Fixed Bearing**

Element Number	Element Name	Total Qty	CS1 Qty	CS2 Qty	CS3 Qty	CS4 Qty
313	Fixed Bearing	1	0	1	0	0 Each
515	Steel Protective Coating	1	0	0	0	1 Square Feet

Element Number	Defect Type	Defect Description	CS	CS Qty	Maint Qty
313	Corrosion	CORROSION WITH LESS THAN 1/16" LOSS. (2" REMAINING).	2	1	Each
515	Effectiveness (Steel Protective Coatings)	BEARING RUSTING.	4	1	1 Square Feet
<b>General Comments</b>					

**Span 252****Near Bearing****Movable Bearing**

Element Number	Element Name	Total Qty	CS1 Qty	CS2 Qty	CS3 Qty	CS4 Qty
311	Movable Bearing	1	0	1	0	0 Each
515	Steel Protective Coating	1	0	0	0	1 Square Feet

Element Number	Defect Type	Defect Description	CS	CS Qty	Maint Qty
----------------	-------------	--------------------	----	--------	-----------

Structure Number: **880007**Inspection Date: **08/31/2020**

311	Corrosion	CORROSION WITH LESS THAN 1/16" LOSS. (2" REMAINING).	2	1	Each
515	Effectiveness (Steel Protective Coatings)	BEARING RUSTING.	4	1	1 Square Feet
<b>General Comments</b>					

**Span 252****Far Bearing****Fixed Bearing**

Element Number	Element Name	Total Qty	CS1 Qty	CS2 Qty	CS3 Qty	CS4 Qty
313	Fixed Bearing	1	0	1	0	0 Each
515	Steel Protective Coating	1	0	0	0	1 Square Feet

Element Number	Defect Type	Defect Description	CS	CS Qty	Maint Qty
313	Corrosion	CORROSION WITH LESS THAN 1/16" LOSS. (2" REMAINING).	2	1	Each
515	Effectiveness (Steel Protective Coatings)	BEARING RUSTING.	4	1	1 Square Feet
General Comments					

**Span 252****Expansion Joint 252****Standard Joint**

Element Number	Element Name	Total Qty	CS1 Qty	CS2 Qty	CS3 Qty	CS4 Qty	
301	Pourable Joint Seal	32	0	0	32	0	Feet

Element Number	Defect Type	Defect Description	CS	CS Qty	Maint Qty	
301	Seal Damage	FULL LENGTH SEAL DAMAGE WITH LOSS OF ADHESION LOCATED AT BENT 252	3	32	32	Feet
General Comments						

**Span 253****Left Bridge Rail****Concrete Railing**

Element Number	Element Name		Total Qty	CS1 Qty	CS2 Qty	CS3 Qty	CS4 Qty	
331	Reinforced Concrete Bridge Railing		51	50	0	1	0	Feet

Element Number	Defect Type	Defect Description	CS	CS Qty	Maint Qty	
331	Delamination/Spall	8" X 6" X UP TO 8" SPALL, WITH EXPOSED REINFORCING, TOP NORTHEAST CORNER, 8TH RAIL POST FROM BENT 252.	3	1	1	Feet
General Comments						

**Span 253****Right Bridge Rail****Concrete Railing**

Element Number	Element Name		Total Qty	CS1 Qty	CS2 Qty	CS3 Qty	CS4 Qty
331	Reinforced Concrete Bridge Railing		51	50	0	1	0 Feet

Element Number	Defect Type	Defect Description	CS	CS Qty	Maint Qty
331	Delamination/Spall	6" X 7" X UP TO 4" SPALL, WITH EXPOSED REINFORCING, TOP SOUTHWEST CORNER, 5TH RAIL POST FROM BENT 252.	3	1	1 Feet

**General Comments****Span 253****Beam 1****Prestressed Concrete Girder**

Element Number	Element Name	Total Qty	CS1 Qty	CS2 Qty	CS3 Qty	CS4 Qty
109	Prestressed Concrete Open Girder/Beam	51	49	2	0	0 Feet

Element Number	Defect Type	Defect Description	CS	CS Qty	Maint Qty
109	Patched Area	2' X UP TO 10" X 1' PATCHED AREA, END DIAPHRAGM, BETWEEN BEAMS 1 AND 2, AT BENT 253.	2	1	Feet
109	Damage	1' X 1.5' X 1' PATCHED AREA, NORTH OVERHANG, AT BENT 253.	2		Feet
109	Patched Area	3' X UP TO 10" X 1' PATCHED AREA, END DIAPHRAGM, BETWEEN BEAMS 1 AND 2, AT BENT 252.	2	1	Feet

**General Comments****Span 253****Near Bearing****Movable Bearing**

Element Number	Element Name	Total Qty	CS1 Qty	CS2 Qty	CS3 Qty	CS4 Qty
311	Movable Bearing	1	0	1	0	0 Each
515	Steel Protective Coating	1	0	0	0	1 Square Feet

Element Number	Defect Type	Defect Description	CS	CS Qty	Maint Qty
311	Corrosion	CORROSION WITH LESS THAN 1/16" LOSS. (2" REMAINING).	2	1	Each
515	Effectiveness (Steel Protective Coatings)	BEARING RUSTING.	4	1	1 Square Feet

**General Comments****Span 253****Far Bearing****Fixed Bearing**

Element Number	Element Name	Total Qty	CS1 Qty	CS2 Qty	CS3 Qty	CS4 Qty
313	Fixed Bearing	1	0	1	0	0 Each
515	Steel Protective Coating	1	0	0	0	1 Square Feet

Element Number	Defect Type	Defect Description	CS	CS Qty	Maint Qty
313	Corrosion	CORROSION WITH LESS THAN 1/16" LOSS. (2" REMAINING).	2	1	Each
515	Effectiveness (Steel Protective Coatings)	BEARING RUSTING.	4	1	1 Square Feet

**General Comments****Span 253****Beam 2****Prestressed Concrete Girder**

Element Number	Element Name	Total Qty	CS1 Qty	CS2 Qty	CS3 Qty	CS4 Qty
109	Prestressed Concrete Open Girder/Beam	51	49	2	0	0 Feet

Element Number	Defect Type	Defect Description	CS	CS Qty	Maint Qty
----------------	-------------	--------------------	----	--------	-----------

Structure Number: **880007**Inspection Date: **08/31/2020**

<b>109</b>	Patched Area	6' X UP TO 10" X 1' PATCHED AREA, END DIAPHRAGM, BETWEEN BEAMS 2 AND 3, AT BENT 252.	2	1	Feet
<b>109</b>	Patched Area	1' X 1' PATCHED AREA, NORTH FACE, AT BENT 253.	2	1	Feet

**General Comments****Span 253 Near Bearing****Movable Bearing**

Element Number	Element Name	Total Qty	CS1 Qty	CS2 Qty	CS3 Qty	CS4 Qty
311	Movable Bearing	1	0	1	0	0 Each
515	Steel Protective Coating	1	0	0	0	1 Square Feet

Element Number	Defect Type	Defect Description	CS	CS Qty	Maint Qty
<b>311</b>	Corrosion	CORROSION WITH LESS THAN 1/16" LOSS. (2" REMAINING).	2	1	Each
<b>515</b>	Effectiveness (Steel Protective Coatings)	BEARING RUSTING.	4	1	1 Square Feet

**General Comments****Span 253 Far Bearing****Fixed Bearing**

Element Number	Element Name	Total Qty	CS1 Qty	CS2 Qty	CS3 Qty	CS4 Qty
313	Fixed Bearing	1	0	1	0	0 Each
515	Steel Protective Coating	1	0	0	0	1 Square Feet

Element Number	Defect Type	Defect Description	CS	CS Qty	Maint Qty
<b>313</b>	Corrosion	CORROSION WITH LESS THAN 1/16" LOSS. (2" REMAINING).	2	1	Each
<b>515</b>	Effectiveness (Steel Protective Coatings)	BEARING RUSTING.	4	1	1 Square Feet

**General Comments****Span 253 Beam 3****Prestressed Concrete Girder**

Element Number	Element Name	Total Qty	CS1 Qty	CS2 Qty	CS3 Qty	CS4 Qty
109	Prestressed Concrete Open Girder/Beam	51	50	1	0	0 Feet

Element Number	Defect Type	Defect Description	CS	CS Qty	Maint Qty
<b>109</b>	Patched Area	6' X UP TO 10" X 1' PATCHED AREA, END DIAPHRAGM, BETWEEN BEAMS 3 AND 4, AT BENT 253.	2	1	Feet

**General Comments**

**Span 253****Near Bearing****Movable Bearing**

Element Number	Element Name	Total Qty	CS1 Qty	CS2 Qty	CS3 Qty	CS4 Qty	
311	Movable Bearing	1	0	1	0	0	Each
515	Steel Protective Coating	1	0	0	0	1	Square Feet

Element Number	Defect Type	Defect Description	CS	CS Qty	Maint Qty	
311	Corrosion	CORROSION WITH LESS THAN 1/16" LOSS. (2" REMAINING).	2	1		Each
515	Effectiveness (Steel Protective Coatings)	BEARING RUSTING.	4	1	1	Square Feet

**General Comments**

**Span 253****Far Bearing****Fixed Bearing**

Element Number	Element Name	Total Qty	CS1 Qty	CS2 Qty	CS3 Qty	CS4 Qty	
313	Fixed Bearing	1	0	1	0	0	Each
515	Steel Protective Coating	1	0	0	0	1	Square Feet

Element Number	Defect Type	Defect Description	CS	CS Qty	Maint Qty	
313	Corrosion	CORROSION WITH LESS THAN 1/16" LOSS. (2" REMAINING).	2	1		Each
515	Effectiveness (Steel Protective Coatings)	BEARING RUSTING.	4	1	1	Square Feet

**General Comments**

**Span 253****Near Bearing****Movable Bearing**

Element Number	Element Name	Total Qty	CS1 Qty	CS2 Qty	CS3 Qty	CS4 Qty	
311	Movable Bearing	1	0	1	0	0	Each
515	Steel Protective Coating	1	0	0	0	1	Square Feet

Element Number	Defect Type	Defect Description	CS	CS Qty	Maint Qty	
311	Corrosion	CORROSION WITH LESS THAN 1/16" LOSS. (2" REMAINING).	2	1		Each
515	Effectiveness (Steel Protective Coatings)	BEARING RUSTING.	4	1	1	Square Feet

**General Comments**

**Span 253****Far Bearing****Fixed Bearing**

Element Number	Element Name	Total Qty	CS1 Qty	CS2 Qty	CS3 Qty	CS4 Qty	
313	Fixed Bearing	1	0	1	0	0	Each
515	Steel Protective Coating	1	0	0	0	1	Square Feet

Element Number	Defect Type	Defect Description	CS	CS Qty	Maint Qty	
313	Corrosion	CORROSION WITH LESS THAN 1/16" LOSS. (2" REMAINING).	2	1		Each

Structure Number: **880007**Inspection Date: **08/31/2020**

515	Effectiveness (Steel Protective Coatings)	BEARING RUSTING.	4	1	1 Square Feet
-----	---	------------------	---	---	---------------

**General Comments****Span 254 Right Bridge Rail****Concrete Railing**

Element Number	Element Name	Total Qty	CS1 Qty	CS2 Qty	CS3 Qty	CS4 Qty
331	Reinforced Concrete Bridge Railing	51	50	0	1	0 Feet

---

Element Number	Defect Type	Defect Description	CS	CS Qty	Maint Qty
331	Delamination/Spall	4" X 3" X UP TO 2" SPALL, WITH EXPOSED REINFORCING, TOP NORTHEAST CORNER, 8TH RAIL POST FROM BENT 253.	3	1	1 Feet

**General Comments****Span 254 Near Bearing****Movable Bearing**

Element Number	Element Name	Total Qty	CS1 Qty	CS2 Qty	CS3 Qty	CS4 Qty
311	Movable Bearing	1	0	1	0	0 Each
515	Steel Protective Coating	1	0	0	0	1 Square Feet

---

Element Number	Defect Type	Defect Description	CS	CS Qty	Maint Qty
311	Corrosion	CORROSION WITH LESS THAN 1/16" LOSS. (2" REMAINING).	2	1	Each
515	Effectiveness (Steel Protective Coatings)	BEARING RUSTING.	4	1	1 Square Feet

**General Comments****Span 254 Far Bearing****Fixed Bearing**

Element Number	Element Name	Total Qty	CS1 Qty	CS2 Qty	CS3 Qty	CS4 Qty
313	Fixed Bearing	1	0	1	0	0 Each
515	Steel Protective Coating	1	0	0	0	1 Square Feet

---

Element Number	Defect Type	Defect Description	CS	CS Qty	Maint Qty
313	Corrosion	CORROSION WITH LESS THAN 1/16" LOSS. (2" REMAINING).	2	1	Each
515	Effectiveness (Steel Protective Coatings)	BEARING RUSTING.	4	1	1 Square Feet

**General Comments****Span 254 Beam 2****Prestressed Concrete Girder**

Element Number	Element Name	Total Qty	CS1 Qty	CS2 Qty	CS3 Qty	CS4 Qty
109	Prestressed Concrete Open Girder/Beam	51	50	1	0	0 Feet

---

Element Number	Defect Type	Defect Description	CS	CS Qty	Maint Qty
109	Patched Area	1' X 1' PATCHED AREA, NORTH FACE, AT BENT 254.	2	1	Feet

**109** Patched Area 5' X UP TO 1' X 1' PATCHED AREA, END DIAPHRAGM, 2 Feet  
BETWEEN BEAMS 2 AND 3, AT BENT 254.

**General Comments****Span 254 Near Bearing****Movable Bearing**

Element Number	Element Name	Total Qty	CS1 Qty	CS2 Qty	CS3 Qty	CS4 Qty	
311	Movable Bearing	1	0	1	0	0	Each
515	Steel Protective Coating	1	0	0	0	1	Square Feet

Element Number	Defect Type	Defect Description	CS	CS Qty	Maint Qty	
311	Corrosion	CORROSION WITH LESS THAN 1/16" LOSS. (2" REMAINING).	2	1		Each
515	Effectiveness (Steel Protective Coatings)	BEARING RUSTING.	4	1	1	Square Feet

**General Comments****Span 254 Far Bearing****Fixed Bearing**

Element Number	Element Name	Total Qty	CS1 Qty	CS2 Qty	CS3 Qty	CS4 Qty	
313	Fixed Bearing	1	0	1	0	0	Each
515	Steel Protective Coating	1	0	0	0	1	Square Feet

Element Number	Defect Type	Defect Description	CS	CS Qty	Maint Qty	
313	Corrosion	CORROSION WITH LESS THAN 1/16" LOSS. (2" REMAINING).	2	1		Each
515	Effectiveness (Steel Protective Coatings)	BEARING RUSTING.	4	1	1	Square Feet

**General Comments****Span 254 Beam 3****Prestressed Concrete Girder**

Element Number	Element Name	Total Qty	CS1 Qty	CS2 Qty	CS3 Qty	CS4 Qty	
109	Prestressed Concrete Open Girder/Beam	51	48	3	0	0	Feet

Element Number	Defect Type	Defect Description	CS	CS Qty	Maint Qty	
109	Patched Area	3' X 6" PATCHED AREA, BOTTOM FACE, NORTH FACE, EXTENDING 8" ONTO NORTH FACE, AT BENT 254.	2	3		Feet

**General Comments****Span 254 Near Bearing****Movable Bearing**

Element Number	Element Name	Total Qty	CS1 Qty	CS2 Qty	CS3 Qty	CS4 Qty	
311	Movable Bearing	1	0	1	0	0	Each
515	Steel Protective Coating	1	0	0	0	1	Square Feet

Element Number	Defect Type	Defect Description	CS	CS Qty	Maint Qty	
----------------	-------------	--------------------	----	--------	-----------	--

Structure Number: **880007**Inspection Date: **08/31/2020**

311	Corrosion	CORROSION WITH LESS THAN 1/16" LOSS. (2" REMAINING).	2	1	Each
515	Effectiveness (Steel Protective Coatings)	BEARING RUSTING.	4	1	1 Square Feet

**General Comments****Span 254 Far Bearing****Fixed Bearing**

Element Number	Element Name	Total Qty	CS1 Qty	CS2 Qty	CS3 Qty	CS4 Qty
313	Fixed Bearing	1	0	1	0	0 Each
515	Steel Protective Coating	1	0	0	0	1 Square Feet

Element Number	Defect Type	Defect Description	CS	CS Qty	Maint Qty
313	Corrosion	CORROSION WITH LESS THAN 1/16" LOSS. (2" REMAINING).	2	1	Each
515	Effectiveness (Steel Protective Coatings)	BEARING RUSTING.	4	1	1 Square Feet

**General Comments****Span 254 Beam 4****Prestressed Concrete Girder**

Element Number	Element Name	Total Qty	CS1 Qty	CS2 Qty	CS3 Qty	CS4 Qty
109	Prestressed Concrete Open Girder/Beam	51	50	1	0	0 Feet

Element Number	Defect Type	Defect Description	CS	CS Qty	Maint Qty
109	Delamination/Spall	(2) UP TO 5" DIAMETER X 1/2" SPALLS, WITH EXPOSED REINFORCING, BOTTOM FACE, 2' FROM BENT 253.	2	1	1 Feet

**General Comments****Span 254 Near Bearing****Movable Bearing**

Element Number	Element Name	Total Qty	CS1 Qty	CS2 Qty	CS3 Qty	CS4 Qty
311	Movable Bearing	1	0	1	0	0 Each
515	Steel Protective Coating	1	0	0	0	1 Square Feet

Element Number	Defect Type	Defect Description	CS	CS Qty	Maint Qty
311	Corrosion	CORROSION WITH LESS THAN 1/16" LOSS. (2" REMAINING).	2	1	Each
515	Effectiveness (Steel Protective Coatings)	BEARING RUSTING.	4	1	1 Square Feet

**General Comments**



**Span 254****Far Bearing****Fixed Bearing**

Element Number	Element Name	Total Qty	CS1 Qty	CS2 Qty	CS3 Qty	CS4 Qty	
313	Fixed Bearing	1	0	1	0	0	Each
515	Steel Protective Coating	1	0	0	0	1	Square Feet

Element Number	Defect Type	Defect Description	CS	CS Qty	Maint Qty	
313	Corrosion	CORROSION WITH LESS THAN 1/16" LOSS. (2" REMAINING).	2	1		Each
515	Effectiveness (Steel Protective Coatings)	BEARING RUSTING.	4	1	1	Square Feet

**General Comments**

**Span 255****Right Bridge Rail****Concrete Railing**

Element Number	Element Name	Total Qty	CS1 Qty	CS2 Qty	CS3 Qty	CS4 Qty	
331	Reinforced Concrete Bridge Railing	51	46	0	5	0	Feet

Element Number	Defect Type	Defect Description	CS	CS Qty	Maint Qty	
331	Delamination/Spall	10" X 5" X UP TO 3" SPALL, WITH EXPOSED REINFORCING, TOP NORTH CORNER, 4TH RAIL POST FROM BENT 254.	3	1	1	Feet
331	Delamination/Spall	(2) UP TO 36" X 4" X 1/2" SPALLS, AT RANDOM THROUGHOUT TOP NORTH CORNER.	3	4	4	Feet

**General Comments**

**Span 255****Beam 1****Prestressed Concrete Girder**

Element Number	Element Name	Total Qty	CS1 Qty	CS2 Qty	CS3 Qty	CS4 Qty	
109	Prestressed Concrete Open Girder/Beam	51	49	2	0	0	Feet

Element Number	Defect Type	Defect Description	CS	CS Qty	Maint Qty	
109	Patched Area	1.5' X UP TO 9" X 1' PATCHED AREA, END DIAPHRAGM, BETWEEN BEAMS 1 AND 2, AT BENT 254.	2	1		Feet
109	Patched Area	1' X 1' PATCHED AREA, NORTH FACE, AT BENT 255.	2	1		Feet

**General Comments**

**Span 255****Near Bearing****Movable Bearing**

Element Number	Element Name	Total Qty	CS1 Qty	CS2 Qty	CS3 Qty	CS4 Qty	
311	Movable Bearing	1	0	1	0	0	Each
515	Steel Protective Coating	1	0	0	0	1	Square Feet

Element Number	Defect Type	Defect Description	CS	CS Qty	Maint Qty	
311	Corrosion	CORROSION WITH LESS THAN 1/16" LOSS. (2" REMAINING).	2	1		Each
515	Effectiveness (Steel Protective Coatings)	BEARING RUSTING.	4	1	1	Square Feet

**General Comments**

**Span 255 Far Bearing****Fixed Bearing**

Element Number	Element Name	Total Qty	CS1 Qty	CS2 Qty	CS3 Qty	CS4 Qty
313	Fixed Bearing	1	0	1	0	0 Each
515	Steel Protective Coating	1	0	0	0	1 Square Feet

Element Number	Defect Type	Defect Description	CS	CS Qty	Maint Qty
313	Corrosion	CORROSION WITH LESS THAN 1/16" LOSS. (2" REMAINING).	2	1	Each
515	Effectiveness (Steel Protective Coatings)	BEARING RUSTING.	4	1	1 Square Feet
<b>General Comments</b>					

**Span 255 Beam 2****Prestressed Concrete Girder**

Element Number	Element Name	Total Qty	CS1 Qty	CS2 Qty	CS3 Qty	CS4 Qty
109	Prestressed Concrete Open Girder/Beam	51	48	3	0	0 Feet

Element Number	Defect Type	Defect Description	CS	CS Qty	Maint Qty
109	Patched Area	14" TALL X 12" LONG PATCHED AREAS ON NORTH AND SOUTH FACE AT BENT 254.	2	2	Feet
109	Patched Area	4' X 1' PATCHED AREA, END DIAPHRAGM, BETWEEN BEAMS 2 AND 3, AT BENT 255.	2	1	Feet
109	Patched Area	4' X UP TO 1' X 1' PATCHED AREA, END DIAPHRAGM, BETWEEN BEAMS 2 AND 3, AT BENT 254.	2		Feet

**General Comments****Span 255 Near Bearing****Movable Bearing**

Element Number	Element Name	Total Qty	CS1 Qty	CS2 Qty	CS3 Qty	CS4 Qty
311	Movable Bearing	1	0	1	0	0 Each
515	Steel Protective Coating	1	0	0	0	1 Square Feet

Element Number	Defect Type	Defect Description	CS	CS Qty	Maint Qty
311	Corrosion	CORROSION WITH LESS THAN 1/16" LOSS. (2" REMAINING).	2	1	Each
515	Effectiveness (Steel Protective Coatings)	BEARING RUSTING.	4	1	1 Square Feet

**General Comments****Span 255 Far Bearing****Fixed Bearing**

Element Number	Element Name	Total Qty	CS1 Qty	CS2 Qty	CS3 Qty	CS4 Qty
313	Fixed Bearing	1	0	1	0	0 Each
515	Steel Protective Coating	1	0	0	0	1 Square Feet

Element Number	Defect Type	Defect Description	CS	CS Qty	Maint Qty
----------------	-------------	--------------------	----	--------	-----------

Structure Number: **880007**Inspection Date: **08/31/2020**

313	Corrosion	CORROSION WITH LESS THAN 1/16" LOSS. (2" REMAINING).	2	1	Each
515	Effectiveness (Steel Protective Coatings)	BEARING RUSTING.	4	1	1 Square Feet

**General Comments****Span 255****Beam 3****Prestressed Concrete Girder**

Element Number	Element Name	Total Qty	CS1 Qty	CS2 Qty	CS3 Qty	CS4 Qty
109	Prestressed Concrete Open Girder/Beam	51	48	2	1	0 Feet

Element Number	Defect Type	Defect Description	CS	CS Qty	Maint Qty
109	Delamination/Spall	4" DIAMETER X UP TO 1/2" SPALL, WITH EXPOSED REINFORCING, BOTTOM FACE, NEAR MID SPAN.	2	1	1 Feet
109	Patched Area	12" X 12" PATCHED AREA ON NORTH FACE AT BENT 254.	2	1	Feet
109	Patched Area	2' X 1' X 1' PATCHED AREA, END DIAPHRAGM, BETWEEN BEAMS 3 AND 4, AT BENT 255.	2	1	Feet
109	Patched Area	6' X UP TO 1' X 1' PATCHED AREA, END DIAPHRAGM, BETWEEN BEAMS 3 AND 4, AT BENT 254.	2		Feet

**General Comments****Span 255****Near Bearing****Movable Bearing**

Element Number	Element Name	Total Qty	CS1 Qty	CS2 Qty	CS3 Qty	CS4 Qty
311	Movable Bearing	1	0	0	1	0 Each
515	Steel Protective Coating	1	0	0	0	1 Square Feet

Element Number	Defect Type	Defect Description	CS	CS Qty	Maint Qty
311	Corrosion	RUST SCALE, BEARING ASSEMBLY.	3	1	1 Each
515	Effectiveness (Steel Protective Coatings)	BEARING RUSTING.	4	1	1 Square Feet

**General Comments****Span 255****Far Bearing****Fixed Bearing**

Element Number	Element Name	Total Qty	CS1 Qty	CS2 Qty	CS3 Qty	CS4 Qty
313	Fixed Bearing	1	0	0	1	0 Each
515	Steel Protective Coating	1	0	0	0	1 Square Feet

Element Number	Defect Type	Defect Description	CS	CS Qty	Maint Qty
313	Corrosion	RUST SCALE, BEARING ASSEMBLY.	3	1	1 Each
515	Effectiveness (Steel Protective Coatings)	BEARING RUSTING.	4	1	1 Square Feet

**General Comments**

**Span 255****Near Bearing****Movable Bearing**

Element Number	Element Name	Total Qty	CS1 Qty	CS2 Qty	CS3 Qty	CS4 Qty	
311	Movable Bearing	1	0	1	0	0	Each
515	Steel Protective Coating	1	0	0	0	1	Square Feet

Element Number	Defect Type	Defect Description	CS	CS Qty	Maint Qty	
311	Corrosion	CORROSION WITH LESS THAN 1/16" LOSS. (2" REMAINING).	2	1		Each
515	Effectiveness (Steel Protective Coatings)	BEARING RUSTING.	4	1	1	Square Feet

**General Comments**

**Span 255****Far Bearing****Fixed Bearing**

Element Number	Element Name	Total Qty	CS1 Qty	CS2 Qty	CS3 Qty	CS4 Qty	
313	Fixed Bearing	1	0	1	0	0	Each
515	Steel Protective Coating	1	0	0	0	1	Square Feet

Element Number	Defect Type	Defect Description	CS	CS Qty	Maint Qty	
313	Corrosion	CORROSION WITH LESS THAN 1/16" LOSS. (2" REMAINING).	2	1		Each
515	Effectiveness (Steel Protective Coatings)	BEARING RUSTING.	4	1	1	Square Feet

**General Comments**

**Span 256****Beam 1****Prestressed Concrete Girder**

Element Number	Element Name	Total Qty	CS1 Qty	CS2 Qty	CS3 Qty	CS4 Qty	
109	Prestressed Concrete Open Girder/Beam	51	47	4	0	0	Feet

Element Number	Defect Type	Defect Description	CS	CS Qty	Maint Qty	
109	Patched Area	3' X 1' PATCHED AREA, SOUTH FACE, AT BENT 256.	2	3		Feet
109	Patched Area	5' X UP TO 10" X 1' PATCHED AREA, END DIAPHRAGM, BETWEEN BEAMS 1 AND 2, AT BENT 255.	2	1		Feet

**General Comments**

**Span 256****Near Bearing****Movable Bearing**

Element Number	Element Name	Total Qty	CS1 Qty	CS2 Qty	CS3 Qty	CS4 Qty	
311	Movable Bearing	1	0	1	0	0	Each
515	Steel Protective Coating	1	0	0	0	1	Square Feet

Element Number	Defect Type	Defect Description	CS	CS Qty	Maint Qty	
311	Corrosion	CORROSION WITH LESS THAN 1/16" LOSS. (2" REMAINING).	2	1		Each
515	Effectiveness (Steel Protective Coatings)	BEARING RUSTING.	4	1	1	Square Feet

**General Comments****Span 256 Far Bearing****Fixed Bearing**

Element Number	Element Name	Total Qty	CS1 Qty	CS2 Qty	CS3 Qty	CS4 Qty
313	Fixed Bearing	1	0	1	0	0 Each
515	Steel Protective Coating	1	0	0	0	1 Square Feet

Element Number	Defect Type	Defect Description	CS	CS Qty	Maint Qty
313	Corrosion	CORROSION WITH LESS THAN 1/16" LOSS. (2" REMAINING).	2	1	Each
515	Effectiveness (Steel Protective Coatings)	BEARING RUSTING.	4	1	1 Square Feet

**General Comments****Span 256 Beam 2****Prestressed Concrete Girder**

Element Number	Element Name	Total Qty	CS1 Qty	CS2 Qty	CS3 Qty	CS4 Qty
109	Prestressed Concrete Open Girder/Beam	51	49	2	0	0 Feet

Element Number	Defect Type	Defect Description	CS	CS Qty	Maint Qty
109	Patched Area	2.5' X UP TO 1' X 1' PATCHED AREA, END DIAPHRAGM, BETWEEN BEAMS 2 AND 3, AT BENT 256.	2	1	Feet
109	Patched Area	4' X 1' X 1' PATCHED AREA, END DIAPHRAGM, BETWEEN BEAMS 2 AND 3, AT BENT 255.	2	1	Feet

**General Comments****Span 256 Near Bearing****Movable Bearing**

Element Number	Element Name	Total Qty	CS1 Qty	CS2 Qty	CS3 Qty	CS4 Qty
311	Movable Bearing	1	0	1	0	0 Each
515	Steel Protective Coating	1	0	0	0	1 Square Feet

Element Number	Defect Type	Defect Description	CS	CS Qty	Maint Qty
311	Corrosion	CORROSION WITH LESS THAN 1/16" LOSS. (2" REMAINING).	2	1	Each
515	Effectiveness (Steel Protective Coatings)	BEARING RUSTING.	4	1	1 Square Feet

**General Comments****Span 256 Far Bearing****Fixed Bearing**

Element Number	Element Name	Total Qty	CS1 Qty	CS2 Qty	CS3 Qty	CS4 Qty
313	Fixed Bearing	1	0	1	0	0 Each
515	Steel Protective Coating	1	0	0	0	1 Square Feet

Element Number	Defect Type	Defect Description	CS	CS Qty	Maint Qty
----------------	-------------	--------------------	----	--------	-----------

Structure Number: **880007**Inspection Date: **08/31/2020**

313	Corrosion	CORROSION WITH LESS THAN 1/16" LOSS. (2" REMAINING).	2	1	Each
515	Effectiveness (Steel Protective Coatings)	BEARING RUSTING.	4	1	1 Square Feet
<b>General Comments</b>					

**Span 256****Beam 3****Prestressed Concrete Girder**

Element Number	Element Name		Total Qty	CS1 Qty	CS2 Qty	CS3 Qty	CS4 Qty
109	Prestressed Concrete Open Girder/Beam		51	48	3	0	0 Feet

Element Number	Defect Type	Defect Description	CS	CS Qty	Maint Qty
109	Patched Area	2' X 1' PATCHED AREA, NORTH FACE, AT BENT 256.	2	2	Feet
109	Patched Area	6' X UP TO 1.5' X 1' PATCHED AREA, END DIAPHRAGM, BETWEEN BEAMS 3 AND 4, AT BENT 255.	2	1	Feet
General Comments					

**Span 256****Near Bearing****Movable Bearing**

Element Number	Element Name	Total Qty	CS1 Qty	CS2 Qty	CS3 Qty	CS4 Qty
311	Movable Bearing	1	0	1	0	0 Each
515	Steel Protective Coating	1	0	0	0	1 Square Feet

Element Number	Defect Type	Defect Description	CS	CS Qty	Maint Qty
311	Corrosion	CORROSION WITH LESS THAN 1/16" LOSS. (2" REMAINING).	2	1	Each
515	Effectiveness (Steel Protective Coatings)	BEARING RUSTING.	4	1	1 Square Feet
General Comments					

**Span 256****Far Bearing****Fixed Bearing**

Element Number	Element Name		Total Qty	CS1 Qty	CS2 Qty	CS3 Qty	CS4 Qty
313	Fixed Bearing		1	0	1	0	0 Each
515	Steel Protective Coating		1	0	0	0	1 Square Feet

Element Number	Defect Type	Defect Description	CS	CS Qty	Maint Qty
313	Corrosion	CORROSION WITH LESS THAN 1/16" LOSS. (2" REMAINING).	2	1	Each
515	Effectiveness (Steel Protective Coatings)	BEARING RUSTING.	4	1	1 Square Feet
General Comments					

### Beam 4

Element Number	Element Name	Total Qty	CS1 Qty	CS2 Qty	CS3 Qty	CS4 Qty
109	Prestressed Concrete Open Girder/Beam	51	50	1	0	0 Feet

Element Number	Defect Type	Defect Description	CS	CS Qty	Maint Qty
109	Exposed Rebar	5" DIAMETER X 1/2" DEEP SPALL WITH EXPOSED REBAR ON SOUTH FACE OF WEB 2' FROM BENT 255	2	1	1 Feet

## Near Bearing

Element Number	Element Name	Total Qty	CS1 Qty	CS2 Qty	CS3 Qty	CS4 Qty	
311	Movable Bearing	1	0	1	0	0	Each
515	Steel Protective Coating	1	0	0	0	1	Square Feet

Element Number	Defect Type	Defect Description	CS	CS Qty	Maint Qty	
311	Corrosion	CORROSION WITH LESS THAN 1/16" LOSS. (2" REMAINING).	2	1		Each
515	Effectiveness (Steel Protective Coatings)	BEARING RUSTING.	4	1	1	Square Feet

## Far Bearing

Element Number	Element Name	Total Qty	CS1 Qty	CS2 Qty	CS3 Qty	CS4 Qty	
313	Fixed Bearing	1	0	1	0	0	Each
515	Steel Protective Coating	1	0	0	0	1	Square Feet

Element Number	Defect Type	Defect Description	CS	CS Qty	Maint Qty	
313	Corrosion	CORROSION WITH LESS THAN 1/16" LOSS. (2" REMAINING).	2	1		Each
515	Effectiveness (Steel Protective Coatinas)	BEARING RUSTING.	4	1	1	Square Feet

## Deck

Element Number	Element Name	Total Qty	CS1 Qty	CS2 Qty	CS3 Qty	CS4 Qty
12	Reinforced Concrete Deck	1.479	1.477	2	0	0 Square Feet

Element Number	Defect Type	Defect Description	CS	CS Qty	Maint Qty
12	Delamination/Spall	12" X 18" DELAMINATION, DECK UNDERSIDE, ADJACENT TO BEAM 3, 5' FROM BENT 256.	2	2	2 Square Feet

## General Comments

**Span 257 Left Bridge Rail****Concrete Railing**

Element Number	Element Name		Total Qty	CS1 Qty	CS2 Qty	CS3 Qty	CS4 Qty
331	Reinforced Concrete Bridge Railing		51	44	0	7	0 Feet

Element Number	Defect Type	Defect Description	CS	CS Qty	Maint Qty
331	Delamination/Spall	(7) UP TO 10" X 8" X UP TO 8" SPALLS, SOME WITH EXPOSED REINFORCING, AT RANDOM THROUGHOUT TOP OF RAIL POSTS.	3	7	7 Feet
General Comments					

**Span 257 Beam 1****Prestressed Concrete Girder**

Element Number	Element Name		Total Qty	CS1 Qty	CS2 Qty	CS3 Qty	CS4 Qty
109	Prestressed Concrete Open Girder/Beam		51	49	2	0	0 Feet

Element Number	Defect Type	Defect Description	CS	CS Qty	Maint Qty
109	Patched Area	2' X 1' X 1' PATCHED AREA, END DIAPHRAGM, BETWEEN BEAMS 1 AND 2, AT BENT 257.	2	1	Feet
109	Patched Area	6' X 1' X 1' PATCHED AREA, END DIAPHRAGM, BETWEEN BEAMS 1 AND 2, AT BENT 256.	2	1	Feet
General Comments					

**Span 257 Near Bearing****Movable Bearing**

Element Number	Element Name		Total Qty	CS1 Qty	CS2 Qty	CS3 Qty	CS4 Qty
311	Movable Bearing		1	0	0	1	0 Each
515	Steel Protective Coating		1	0	0	0	1 Square Feet

Element Number	Defect Type	Defect Description	CS	CS Qty	Maint Qty
311	Corrosion	RUST SCALE, BEARING ASSEMBLY.	3	1	1 Each
515	Effectiveness (Steel Protective Coatings)	BEARING RUSTING.	4	1	1 Square Feet
General Comments					

**Span 257 Far Bearing****Fixed Bearing**

Element Number	Element Name	Total Qty	CS1 Qty	CS2 Qty	CS3 Qty	CS4 Qty
313	Fixed Bearing	1	0	1	0	0 Each
515	Steel Protective Coating	1	0	0	0	1 Square Feet

Element Number	Defect Type	Defect Description	CS	CS Qty	Maint Qty
313	Corrosion	CORROSION WITH LESS THAN 1/16" LOSS. (2" REMAINING).	2	1	Each
515	Effectiveness (Steel Protective Coatings)	BEARING RUSTING.	4	1	1 Square Feet
General Comments					



**Span 257****Beam 2****Prestressed Concrete Girder**

Element Number	Element Name	Total Qty	CS1 Qty	CS2 Qty	CS3 Qty	CS4 Qty
109	Prestressed Concrete Open Girder/Beam	51	49	1	1	0 Feet

Element Number	Defect Type	Defect Description	CS	CS Qty	Maint Qty
109	Delamination/Spall	12" DIAMETER X UP TO 6" SPALL, BOTTOM OF BEAM, AT BENT 256.	3	1	1 Feet
109	Patched Area	7' X 1' X 1' PATCHED AREA, END DIAPHRAGM, BETWEEN BEAMS 2 AND 3, AT BENT 256.	2		Feet
109	Patched Area	2' X 10" X 1' PATCHED AREA, END DIAPHRAGM, BETWEEN BEAMS 2 AND 3, AT BENT 257.	2	1	Feet

**General Comments****Span 257****Near Bearing****Movable Bearing**

Element Number	Element Name	Total Qty	CS1 Qty	CS2 Qty	CS3 Qty	CS4 Qty
311	Movable Bearing	1	0	0	1	0 Each
515	Steel Protective Coating	1	0	0	0	1 Square Feet

Element Number	Defect Type	Defect Description	CS	CS Qty	Maint Qty
311	Corrosion	RUST SCALE, BEARING ASSEMBLY.	3	1	1 Each
515	Effectiveness (Steel Protective Coatings)	BEARING RUSTING.	4	1	1 Square Feet

**General Comments****Span 257****Far Bearing****Fixed Bearing**

Element Number	Element Name	Total Qty	CS1 Qty	CS2 Qty	CS3 Qty	CS4 Qty
313	Fixed Bearing	1	0	1	0	0 Each
515	Steel Protective Coating	1	0	0	0	1 Square Feet

Element Number	Defect Type	Defect Description	CS	CS Qty	Maint Qty
313	Corrosion	CORROSION WITH LESS THAN 1/16" LOSS. (2" REMAINING).	2	1	Each
515	Effectiveness (Steel Protective Coatings)	BEARING RUSTING.	4	1	1 Square Feet

**General Comments****Span 257****Beam 3****Prestressed Concrete Girder**

Element Number	Element Name	Total Qty	CS1 Qty	CS2 Qty	CS3 Qty	CS4 Qty
109	Prestressed Concrete Open Girder/Beam	51	50	1	0	0 Feet

Element Number	Defect Type	Defect Description	CS	CS Qty	Maint Qty
109	Patched Area	7' X 1' X 1' PATCHED AREA, END DIAPHRAGM, BETWEEN BEAMS 3 AND 4, AT BENT 256.	2	1	Feet

**General Comments**

**Span 257 Near Bearing****Movable Bearing**

Element Number	Element Name	Total Qty	CS1 Qty	CS2 Qty	CS3 Qty	CS4 Qty
311	Movable Bearing	1	0	1	0	0 Each
515	Steel Protective Coating	1	0	0	0	1 Square Feet

Element Number	Defect Type	Defect Description	CS	CS Qty	Maint Qty
311	Corrosion	CORROSION WITH LESS THAN 1/16" LOSS. (2" REMAINING).	2	1	Each
515	Effectiveness (Steel Protective Coatings)	BEARING RUSTING.	4	1	1 Square Feet
<b>General Comments</b>					

**Span 257 Far Bearing****Fixed Bearing**

Element Number	Element Name	Total Qty	CS1 Qty	CS2 Qty	CS3 Qty	CS4 Qty
313	Fixed Bearing	1	0	1	0	0 Each
515	Steel Protective Coating	1	0	0	0	1 Square Feet

Element Number	Defect Type	Defect Description	CS	CS Qty	Maint Qty
313	Corrosion	CORROSION WITH LESS THAN 1/16" LOSS. (2" REMAINING).	2	1	Each
515	Effectiveness (Steel Protective Coatings)	BEARING RUSTING.	4	1	1 Square Feet
<b>General Comments</b>					

**Span 257 Near Bearing****Movable Bearing**

Element Number	Element Name	Total Qty	CS1 Qty	CS2 Qty	CS3 Qty	CS4 Qty
311	Movable Bearing	1	0	1	0	0 Each
515	Steel Protective Coating	1	0	0	0	1 Square Feet

Element Number	Defect Type	Defect Description	CS	CS Qty	Maint Qty
311	Corrosion	CORROSION WITH LESS THAN 1/16" LOSS. (2" REMAINING).	2	1	Each
515	Effectiveness (Steel Protective Coatings)	BEARING RUSTING.	4	1	1 Square Feet
<b>General Comments</b>					

**Span 257 Far Bearing****Fixed Bearing**

Element Number	Element Name	Total Qty	CS1 Qty	CS2 Qty	CS3 Qty	CS4 Qty
313	Fixed Bearing	1	0	1	0	0 Each
515	Steel Protective Coating	1	0	0	0	1 Square Feet

Element Number	Defect Type	Defect Description	CS	CS Qty	Maint Qty
----------------	-------------	--------------------	----	--------	-----------

Structure Number: **880007**Inspection Date: **08/31/2020**

313	Corrosion	CORROSION WITH LESS THAN 1/16" LOSS. (2" REMAINING).	2	1	Each
515	Effectiveness (Steel Protective Coatings)	BEARING RUSTING.	4	1	1 Square Feet

**General Comments****Span 258 Left Bridge Rail****Concrete Railing**

Element Number	Element Name	Total Qty	CS1 Qty	CS2 Qty	CS3 Qty	CS4 Qty
331	Reinforced Concrete Bridge Railing	51	48	2	1	0 Feet

Element Number	Defect Type	Defect Description	CS	CS Qty	Maint Qty
331	Delamination/Spall	10" X 8" X UP TO 2" SPALL, WITH EXPOSED REINFORCING, TOP NORTH CORNER, RAIL POST AT BENT 257.	3	1	1 Feet
331	Delamination/Spall	(2) UP TO 3" DIAMETER X 1/2" SPALLS, WITH EXPOSED REINFORCING, SOUTH FACE, NEAR MID SPAN.	2	2	2 Feet

**General Comments****Span 258 Right Bridge Rail****Concrete Railing**

Element Number	Element Name	Total Qty	CS1 Qty	CS2 Qty	CS3 Qty	CS4 Qty
331	Reinforced Concrete Bridge Railing	51	9	42	0	0 Feet

Element Number	Defect Type	Defect Description	CS	CS Qty	Maint Qty
331	Damage	42' OF SCRAPES AND GAUGES CAUSED BY IMPACT DAMAGE ON LEFT FACE LOCATED ALONG RAIL	2	42	42 Feet

**General Comments****Span 258 Beam 1****Prestressed Concrete Girder**

Element Number	Element Name	Total Qty	CS1 Qty	CS2 Qty	CS3 Qty	CS4 Qty
109	Prestressed Concrete Open Girder/Beam	51	48	3	0	0 Feet

Element Number	Defect Type	Defect Description	CS	CS Qty	Maint Qty
109	Patched Area	2.5' X UP TO 10" PATCHED AREA, BOTTOM FACE, EXTENDING 10" ONTO SOUTH FACE, AT BENT 257.	2	3	Feet

**General Comments****Span 258 Near Bearing****Movable Bearing**

Element Number	Element Name	Total Qty	CS1 Qty	CS2 Qty	CS3 Qty	CS4 Qty
311	Movable Bearing	1	0	1	0	0 Each
515	Steel Protective Coating	1	0	0	0	1 Square Feet

Element Number	Defect Type	Defect Description	CS	CS Qty	Maint Qty
311	Corrosion	CORROSION WITH LESS THAN 1/16" LOSS. (2" REMAINING).	2	1	Each
515	Effectiveness (Steel Protective Coatings)	BEARING RUSTING.	4	1	1 Square Feet

**General Comments****Span 258 Far Bearing****Fixed Bearing**

Element Number	Element Name	Total Qty	CS1 Qty	CS2 Qty	CS3 Qty	CS4 Qty
313	Fixed Bearing	1	0	1	0	0 Each
515	Steel Protective Coating	1	0	0	0	1 Square Feet

Element Number	Defect Type	Defect Description	CS	CS Qty	Maint Qty
313	Corrosion	CORROSION WITH LESS THAN 1/16" LOSS. (2" REMAINING).	2	1	Each
515	Effectiveness (Steel Protective Coatings)	BEARING RUSTING.	4	1	1 Square Feet

**General Comments****Span 258 Beam 2****Prestressed Concrete Girder**

Element Number	Element Name	Total Qty	CS1 Qty	CS2 Qty	CS3 Qty	CS4 Qty
109	Prestressed Concrete Open Girder/Beam	51	50	1	0	0 Feet

Element Number	Defect Type	Defect Description	CS	CS Qty	Maint Qty
109	Patched Area	1' X 1' PATCHED AREA, SOUTH FACE, AT BENT 258.	2	1	Feet

**General Comments****Span 258 Near Bearing****Movable Bearing**

Element Number	Element Name	Total Qty	CS1 Qty	CS2 Qty	CS3 Qty	CS4 Qty
311	Movable Bearing	1	0	0	1	0 Each
515	Steel Protective Coating	1	0	0	0	1 Square Feet

Element Number	Defect Type	Defect Description	CS	CS Qty	Maint Qty
311	Corrosion	CORROSION WITH LESS THAN 1/16" LOSS. (2" REMAINING).	2	1	Each
515	Effectiveness (Steel Protective Coatings)	BEARING RUSTING.	4	1	1 Square Feet

**General Comments****Span 258 Far Bearing****Fixed Bearing**

Element Number	Element Name	Total Qty	CS1 Qty	CS2 Qty	CS3 Qty	CS4 Qty
313	Fixed Bearing	1	0	1	0	0 Each
515	Steel Protective Coating	1	0	0	0	1 Square Feet

Element Number	Defect Type	Defect Description	CS	CS Qty	Maint Qty
313	Corrosion	CORROSION WITH LESS THAN 1/16" LOSS. (2" REMAINING).	2	1	Each

Structure Number: **880007**Inspection Date: **08/31/2020**

<b>515</b>	Effectiveness (Steel Protective Coatings)	BEARING RUSTING.	4	1	1 Square Feet
------------	---	------------------	---	---	---------------

**General Comments****Span 258 Beam 3****Prestressed Concrete Girder**

Element Number	Element Name	Total Qty	CS1 Qty	CS2 Qty	CS3 Qty	CS4 Qty
109	Prestressed Concrete Open Girder/Beam	51	47	4	0	0 Feet

Element Number	Defect Type	Defect Description	CS	CS Qty	Maint Qty
109	Patched Area	2.5' X UP TO 8" PATCHED AREA, BOTTOM FACE, EXTENDING 6" ONTO SOUTH FACE, AT BENT 257.	2	3	Feet
109	Patched Area	2' X UP TO 1' X 1' PATCHED AREA, END DIAPHRAGM, BETWEEN BEAMS 3 AND 4, AT BENT 258.	2	1	Feet

**General Comments****Span 258 Near Bearing****Movable Bearing**

Element Number	Element Name	Total Qty	CS1 Qty	CS2 Qty	CS3 Qty	CS4 Qty
311	Movable Bearing	1	0	0	1	0 Each
515	Steel Protective Coating	1	0	0	0	1 Square Feet

Element Number	Defect Type	Defect Description	CS	CS Qty	Maint Qty
311	Corrosion	RUST SCALE, BEARING ASSEMBLY.	3	1	1 Each
515	Effectiveness (Steel Protective Coatings)	BEARING RUSTING.	4	1	1 Square Feet

**General Comments****Span 258 Far Bearing****Fixed Bearing**

Element Number	Element Name	Total Qty	CS1 Qty	CS2 Qty	CS3 Qty	CS4 Qty
313	Fixed Bearing	1	0	1	0	0 Each
515	Steel Protective Coating	1	0	0	0	1 Square Feet

Element Number	Defect Type	Defect Description	CS	CS Qty	Maint Qty
313	Corrosion	CORROSION WITH LESS THAN 1/16" LOSS. (2" REMAINING).	2	1	Each
515	Effectiveness (Steel Protective Coatings)	BEARING RUSTING.	4	1	1 Square Feet

**General Comments****Span 258 Beam 4****Prestressed Concrete Girder**

Element Number	Element Name	Total Qty	CS1 Qty	CS2 Qty	CS3 Qty	CS4 Qty
109	Prestressed Concrete Open Girder/Beam	51	49	2	0	0 Feet

Element Number	Defect Type	Defect Description	CS	CS Qty	Maint Qty
----------------	-------------	--------------------	----	--------	-----------

Structure Number: **880007**Inspection Date: **08/31/2020**

<b>109</b>	Patched Area	1' X 6" X 1' PATCHED AREA, END DIAPHRAGM, SOUTH OVERHANG, AT BENT 258.	2	1	Feet
<b>109</b>	Exposed Rebar	1' OF RUST STAINING IN TOP OF WEB AT 2/3 POINT.	2	1	1 Feet
<b>109</b>	Patched Area	1' X 1' X 1' PATCHED AREA, END DIAPHRAGM, SOUTH OVERHANG, AT BENT 257.	2		Feet

**General Comments****Span 258****Near Bearing****Movable Bearing**

Element Number	Element Name	Total Qty	CS1 Qty	CS2 Qty	CS3 Qty	CS4 Qty
311	Movable Bearing	1	0	0	1	0 Each
515	Steel Protective Coating	1	0	0	0	1 Square Feet

Element Number	Defect Type	Defect Description	CS	CS Qty	Maint Qty
<b>311</b>	Corrosion	RUST SCALE, BEARING ASSEMBLY.	3	1	1 Each
<b>515</b>	Effectiveness (Steel Protective Coatings)	BEARING RUSTING.	4	1	1 Square Feet

**General Comments****Span 258****Far Bearing****Fixed Bearing**

Element Number	Element Name	Total Qty	CS1 Qty	CS2 Qty	CS3 Qty	CS4 Qty
313	Fixed Bearing	1	0	1	0	0 Each
515	Steel Protective Coating	1	0	0	0	1 Square Feet

Element Number	Defect Type	Defect Description	CS	CS Qty	Maint Qty
<b>313</b>	Corrosion	CORROSION WITH LESS THAN 1/16" LOSS. (2" REMAINING).	2	1	Each
<b>515</b>	Effectiveness (Steel Protective Coatings)	BEARING RUSTING.	4	1	1 Square Feet

**General Comments****Span 259****Left Bridge Rail****Concrete Railing**

Element Number	Element Name	Total Qty	CS1 Qty	CS2 Qty	CS3 Qty	CS4 Qty
331	Reinforced Concrete Bridge Railing	51	27	24	0	0 Feet

Element Number	Defect Type	Defect Description	CS	CS Qty	Maint Qty
<b>331</b>	Damage	24' OF SCRAPES AND GAUGES CAUSED BY IMPACT DAMAGE ON LEFT FACE LOCATED ALONG RAIL	2	24	24 Feet

**General Comments**

**Span 259****Right Bridge Rail****Concrete Railing**

Element Number	Element Name	Total Qty	CS1 Qty	CS2 Qty	CS3 Qty	CS4 Qty
331	Reinforced Concrete Bridge Railing	51	50	0	1	0 Feet

Element Number	Defect Type	Defect Description	CS	CS Qty	Maint Qty
331	Delamination/Spall	4" X 9" X UP TO 2" SPALL, TOP NORTHEAST CORNER, 7TH RAIL POST FROM BENT 258.	3	1	1 Feet
General Comments					

**Span 259****Near Bearing****Movable Bearing**

Element Number	Element Name	Total Qty	CS1 Qty	CS2 Qty	CS3 Qty	CS4 Qty
311	Movable Bearing	1	0	1	0	0 Each
515	Steel Protective Coating	1	0	0	0	1 Square Feet

Element Number	Defect Type	Defect Description	CS	CS Qty	Maint Qty
311	Corrosion	CORROSION WITH LESS THAN 1/16" LOSS. (2" REMAINING).	2	1	Each
515	Effectiveness (Steel Protective Coatings)	BEARING RUSTING.	4	1	1 Square Feet
General Comments					

**Span 259****Far Bearing****Fixed Bearing**

Element Number	Element Name	Total Qty	CS1 Qty	CS2 Qty	CS3 Qty	CS4 Qty
313	Fixed Bearing	1	0	1	0	0 Each
515	Steel Protective Coating	1	0	0	0	1 Square Feet

Element Number	Defect Type	Defect Description	CS	CS Qty	Maint Qty
313	Corrosion	CORROSION WITH LESS THAN 1/16" LOSS. (2" REMAINING).	2	1	Each
515	Effectiveness (Steel Protective Coatings)	BEARING RUSTING.	4	1	1 Square Feet
General Comments					

**Span 259****Beam 2****Prestressed Concrete Girder**

Element Number	Element Name		Total Qty	CS1 Qty	CS2 Qty	CS3 Qty	CS4 Qty
109	Prestressed Concrete Open Girder/Beam		55	51	3	1	0 Feet

Element Number	Defect Type	Defect Description	CS	CS Qty	Maint Qty
109	Delamination/Spall	3" DIAMETER SPALL WITH EXPOSED REBAR IN BOTTOM, 20' FROM BENT 259.	3	1	1 Feet
109	Patched Area	2.5' X UP TO 8" PATCHED AREA, BOTTOM FACE, EXTENDING 9" ONTO NORTH FACE, AT BENT 258.	2	3	Feet
109	Patched Area	2.5' X UP TO 8" X 1' PATCHED AREA, END DIAPHRAGM, AT BENT 258.	2		Feet
General Comments					

**Span 259 Near Bearing****Movable Bearing**

Element Number	Element Name	Total Qty	CS1 Qty	CS2 Qty	CS3 Qty	CS4 Qty	
311	Movable Bearing	1	0	1	0	0	Each
515	Steel Protective Coating	1	0	0	0	1	Square Feet

Element Number	Defect Type	Defect Description	CS	CS Qty	Maint Qty	
311	Corrosion	CORROSION WITH LESS THAN 1/16" LOSS. (2" REMAINING).	2	1		Each
515	Effectiveness (Steel Protective Coatings)	BEARING RUSTING.	4	1	1	Square Feet

**General Comments****Span 259 Far Bearing****Fixed Bearing**

Element Number	Element Name	Total Qty	CS1 Qty	CS2 Qty	CS3 Qty	CS4 Qty	
313	Fixed Bearing	1	0	1	0	0	Each
515	Steel Protective Coating	1	0	0	0	1	Square Feet

Element Number	Defect Type	Defect Description	CS	CS Qty	Maint Qty	
313	Corrosion	CORROSION WITH LESS THAN 1/16" LOSS. (2" REMAINING).	2	1		Each
515	Effectiveness (Steel Protective Coatings)	BEARING RUSTING.	4	1	1	Square Feet

**General Comments****Span 259 Beam 3****Prestressed Concrete Girder**

Element Number	Element Name	Total Qty	CS1 Qty	CS2 Qty	CS3 Qty	CS4 Qty	
109	Prestressed Concrete Open Girder/Beam	55	52	0	3	0	Feet

Element Number	Defect Type	Defect Description	CS	CS Qty	Maint Qty	
109	Delamination/Spall	1' DIAMETER DELAMINATED AREA AT BENT 260.	3	1	1	Feet
109	Delamination/Spall	6" X UP TO 9" X 1/2" SPALL, BOTTOM OF BEAM, AT BENT 258.	3	1	1	Feet
109	Delamination/Spall	3" DIAMETER SPALL WITH EXPOSED REBAR IN BOTTOM, 20' FROM BENT 259.	3	1	1	Feet
109	Patched Area	1.5' X 10" X 1' PATCHED AREA, END DIAPHRAGM, BETWEEN BEAMS 3 AND 4, AT BENT 258.	2			Feet

**General Comments**



**Span 259****Near Bearing****Movable Bearing**

Element Number	Element Name	Total Qty	CS1 Qty	CS2 Qty	CS3 Qty	CS4 Qty	
311	Movable Bearing	1	0	1	0	0	Each
515	Steel Protective Coating	1	0	0	0	1	Square Feet

Element Number	Defect Type	Defect Description	CS	CS Qty	Maint Qty	
311	Corrosion	CORROSION WITH LESS THAN 1/16" LOSS. (2" REMAINING).	2	1		Each
515	Effectiveness (Steel Protective Coatings)	BEARING RUSTING.	4	1	1	Square Feet

**General Comments**

**Span 259****Far Bearing****Fixed Bearing**

Element Number	Element Name	Total Qty	CS1 Qty	CS2 Qty	CS3 Qty	CS4 Qty	
313	Fixed Bearing	1	0	0	1	0	Each
515	Steel Protective Coating	1	0	0	0	1	Square Feet

Element Number	Defect Type	Defect Description	CS	CS Qty	Maint Qty	
313	Corrosion	RUST SCALE, BEARING ASSEMBLY.	3	1	1	Each
515	Effectiveness (Steel Protective Coatings)	BEARING RUSTING.	4	1	1	Square Feet

**General Comments**

**Span 259****Beam 4****Prestressed Concrete Girder**

Element Number	Element Name	Total Qty	CS1 Qty	CS2 Qty	CS3 Qty	CS4 Qty	
109	Prestressed Concrete Open Girder/Beam	55	51	4	0	0	Feet

Element Number	Defect Type	Defect Description	CS	CS Qty	Maint Qty	
109	Delamination/Spall	12" DIAMETER DELAMINATED AREA IN WEB AT BENT 258.	3	1	1	Feet
109	Patched Area	1' X 8" X 1' PATCHED AREA, NORTH FACE, END DIAPHRAGM, SOUTH OVERHANG, AT BENT 259.	2	1		Feet
109	Patched Area	12" X 12" PATCHED AREA, NORTH FACE, 2' FROM BENT 259.	2	1		Feet
109	Delamination/Spall	5" DIAMETER X 1/2" SPALL, WITH EXPOSED REINFORCING, NORTH FACE, NEAR MID SPAN.	2	1	1	Feet

**General Comments**

**Span 259****Near Bearing****Movable Bearing**

Element Number	Element Name	Total Qty	CS1 Qty	CS2 Qty	CS3 Qty	CS4 Qty	
311	Movable Bearing	1	0	1	0	0	Each
515	Steel Protective Coating	1	0	0	0	1	Square Feet

Element Number	Defect Type	Defect Description	CS	CS Qty	Maint Qty	
----------------	-------------	--------------------	----	--------	-----------	--

Structure Number: **880007**Inspection Date: **08/31/2020**

<b>311</b>	Corrosion	CORROSION WITH LESS THAN 1/16" LOSS. (2" REMAINING).	2	1	Each
<b>515</b>	Effectiveness (Steel Protective Coatings)	BEARING RUSTING.	4	1	1 Square Feet
<b>General Comments</b>					

**Span 259****Far Bearing****Fixed Bearing**

Element Number	Element Name	Total Qty	CS1 Qty	CS2 Qty	CS3 Qty	CS4 Qty
313	Fixed Bearing	1	0	1	0	0 Each
515	Steel Protective Coating	1	0	0	0	1 Square Feet

Element Number	Defect Type	Defect Description	CS	CS Qty	Maint Qty
313	Corrosion	CORROSION WITH LESS THAN 1/16" LOSS. (2" REMAINING).	2	1	Each
515	Effectiveness (Steel Protective Coatings)	RUST SCALE, BEARING ASSEMBLY.	4	1	1 Square Feet
General Comments					

**Span 260****Beam 1****Prestressed Concrete Girder**

Element Number	Element Name		Total Qty	CS1 Qty	CS2 Qty	CS3 Qty	CS4 Qty	
109	Prestressed Concrete Open Girder/Beam		51	49	2	0	0	Feet

Element Number	Defect Type	Defect Description	CS	CS Qty	Maint Qty	
109	Patched Area	1' X UP TO 10" X 1' PATCHED AREA, SOUTH OVERHANG, AT BENT 260.	2			Feet
109	Patched Area	1' X 1.5' X 1' PATCHED AREA, END DIAPHRAGM, NORTH OVERHANG, AT BENT 259.	2	1		Feet
109	Patched Area	1' X UP TO 1' PATCHED AREA, SOUTH FACE, AT BENT 260.	2	1		Feet
109	Patched Area	1.5' X UP TO 1' X 1' PATCHED AREA, END DIAPHRAGM, BETWEEN BEAMS 1 AND 2, AT BENT 260.	2			Feet
General Comments						

**Span 260****Near Bearing****Movable Bearing**

Element Number	Element Name	Total Qty	CS1 Qty	CS2 Qty	CS3 Qty	CS4 Qty
311	Movable Bearing	1	0	1	0	0 Each
515	Steel Protective Coating	1	0	0	0	1 Square Feet

Element Number	Defect Type	Defect Description	CS	CS Qty	Maint Qty
311	Corrosion	CORROSION WITH LESS THAN 1/16" LOSS. (2" REMAINING).	2	1	Each
515	Effectiveness (Steel Protective Coatings)	BEARING RUSTING.	4	1	1 Square Feet
General Comments					

**Span 260****Far Bearing****Fixed Bearing**

Element Number	Element Name	Total Qty	CS1 Qty	CS2 Qty	CS3 Qty	CS4 Qty	
313	Fixed Bearing	1	0	0	1	0	Each
515	Steel Protective Coating	1	0	0	0	1	Square Feet

Element Number	Defect Type	Defect Description	CS	CS Qty	Maint Qty	
313	Corrosion	RUST SCALE, BEARING ASSEMBLY.	3	1	1	Each
515	Effectiveness (Steel Protective Coatings)	BEARING RUSTING.	4	1	1	Square Feet

**General Comments**

**Span 260****Beam 2****Prestressed Concrete Girder**

Element Number	Element Name	Total Qty	CS1 Qty	CS2 Qty	CS3 Qty	CS4 Qty	
109	Prestressed Concrete Open Girder/Beam	51	43	8	0	0	Feet

Element Number	Defect Type	Defect Description	CS	CS Qty	Maint Qty	
109	Patched Area	4' X 10" X 1' PATCHED AREA, END DIAPHRAGM BETWEEN BEAMS 2 AND 3, AT BENT 259.	2			Feet
109	Delamination/Spall	6" X UP TO 6" X 1/2" SPALL, BOTTOM FACE, AT BENT 259.	2	1	1	Feet
109	Patched Area	7' X UP TO 6" PATCHED AREA, BOTTOM OF BEAM, EXTENDING 10" ONTO NORTH FACE, AT BENT 259.	2	7		Feet

**General Comments**

**Span 260****Near Bearing****Movable Bearing**

Element Number	Element Name	Total Qty	CS1 Qty	CS2 Qty	CS3 Qty	CS4 Qty	
311	Movable Bearing	1	0	1	0	0	Each
515	Steel Protective Coating	1	0	0	0	1	Square Feet

Element Number	Defect Type	Defect Description	CS	CS Qty	Maint Qty	
311	Corrosion	CORROSION WITH LESS THAN 1/16" LOSS. (2" REMAINING).	2	1		Each
515	Effectiveness (Steel Protective Coatings)	BEARING RUSTING.	4	1	1	Square Feet

**General Comments**

**Span 260****Far Bearing****Fixed Bearing**

Element Number	Element Name	Total Qty	CS1 Qty	CS2 Qty	CS3 Qty	CS4 Qty	
313	Fixed Bearing	1	0	1	0	0	Each
515	Steel Protective Coating	1	0	0	0	1	Square Feet

Element Number	Defect Type	Defect Description	CS	CS Qty	Maint Qty	
313	Corrosion	CORROSION WITH LESS THAN 1/16" LOSS. (2" REMAINING).	2	1		Each

Structure Number: **880007**Inspection Date: **08/31/2020**

**515** Effectiveness (Steel Protective Coatings) BEARING RUSTING. 4 1 1 Square Feet

**General Comments****Span 260****Beam 3****Prestressed Concrete Girder**

Element Number	Element Name	Total Qty	CS1 Qty	CS2 Qty	CS3 Qty	CS4 Qty
109	Prestressed Concrete Open Girder/Beam	51	43	8	0	0 Feet

Element Number	Defect Type	Defect Description	CS	CS Qty	Maint Qty
109	Patched Area	5' X 1' X 1' PATCHED AREA, END DIAPHRAGM, BETWEEN BEAMS 3 AND 4, AT BENT 259.	2	1	Feet
109	Patched Area	5' X UP TO 1.5' X 1' PATCHED AREA, END DIAPHRAGM, BETWEEN BEAMS 3 AND 4, AT BENT 260.	2		Feet
109	Patched Area	7' X UP TO 6" PATCHED AREA, BOTTOM FACE, EXTENDING 10" ONTO NORTH FACE, AT BENT 260.	2	7	Feet

**General Comments****Span 260****Near Bearing****Movable Bearing**

Element Number	Element Name	Total Qty	CS1 Qty	CS2 Qty	CS3 Qty	CS4 Qty
311	Movable Bearing	1	0	1	0	0 Each
515	Steel Protective Coating	1	0	0	0	1 Square Feet

Element Number	Defect Type	Defect Description	CS	CS Qty	Maint Qty
311	Corrosion	CORROSION WITH LESS THAN 1/16" LOSS. (2" REMAINING).	2	1	Each
515	Effectiveness (Steel Protective Coatings)	BEARING RUSTING.	4	1	1 Square Feet

**General Comments****Span 260****Far Bearing****Fixed Bearing**

Element Number	Element Name	Total Qty	CS1 Qty	CS2 Qty	CS3 Qty	CS4 Qty
313	Fixed Bearing	1	0	1	0	0 Each
515	Steel Protective Coating	1	0	0	0	1 Square Feet

Element Number	Defect Type	Defect Description	CS	CS Qty	Maint Qty
313	Corrosion	CORROSION WITH LESS THAN 1/16" LOSS. (2" REMAINING).	2	1	Each
515	Effectiveness (Steel Protective Coatings)	BEARING RUSTING.	4	1	1 Square Feet

**General Comments**

**Span 260****Beam 4****Prestressed Concrete Girder**

Element Number	Element Name	Total Qty	CS1 Qty	CS2 Qty	CS3 Qty	CS4 Qty	
109	Prestressed Concrete Open Girder/Beam	51	49	2	0	0	Feet

Element Number	Defect Type	Defect Description	CS	CS Qty	Maint Qty	
109	Patched Area	1' X 1' PATCHED AREA, END DIAPHRAGM, SOUTH OVERHANG, AT BENT 260.	2	1		Feet
109	Patched Area	1' X 10" X 1' PATCHED AREA, END DIAPHRAGM, SOUTH OVERHANG, AT BENT 259.	2	1		Feet

**General Comments**

**Span 260****Near Bearing****Movable Bearing**

Element Number	Element Name	Total Qty	CS1 Qty	CS2 Qty	CS3 Qty	CS4 Qty	
311	Movable Bearing	1	0	0	1	0	Each
515	Steel Protective Coating	1	0	0	0	1	Square Feet

Element Number	Defect Type	Defect Description	CS	CS Qty	Maint Qty	
311	Corrosion	RUST SCALE, BEARING ASSEMBLY.	3	1	1	Each
515	Effectiveness (Steel Protective Coatings)	BEARING RUSTING.	4	1	1	Square Feet

**General Comments**

**Span 260****Far Bearing****Fixed Bearing**

Element Number	Element Name	Total Qty	CS1 Qty	CS2 Qty	CS3 Qty	CS4 Qty	
313	Fixed Bearing	1	0	1	0	0	Each
515	Steel Protective Coating	1	0	0	0	1	Square Feet

Element Number	Defect Type	Defect Description	CS	CS Qty	Maint Qty	
313	Corrosion	CORROSION WITH LESS THAN 1/16" LOSS. (2" REMAINING).	2	1		Each
515	Effectiveness (Steel Protective Coatings)	BEARING RUSTING.	4	1	1	Square Feet

**General Comments**

**Span 261****Beam 1****Prestressed Concrete Girder**

Element Number	Element Name	Total Qty	CS1 Qty	CS2 Qty	CS3 Qty	CS4 Qty	
109	Prestressed Concrete Open Girder/Beam	51	50	1	0	0	Feet

Element Number	Defect Type	Defect Description	CS	CS Qty	Maint Qty	
109	Patched Area	1' X 1' X 1' PATCHED AREA, END DIAPHRAGM, NORTH OVERHANG, AT BENT 261.	2	1		Feet

**General Comments**

**Span 261****Near Bearing****Movable Bearing**

Element Number	Element Name	Total Qty	CS1 Qty	CS2 Qty	CS3 Qty	CS4 Qty	
311	Movable Bearing	1	0	1	0	0	Each
515	Steel Protective Coating	1	0	0	0	1	Square Feet

Element Number	Defect Type	Defect Description	CS	CS Qty	Maint Qty	
311	Corrosion	CORROSION WITH LESS THAN 1/16" LOSS. (2" REMAINING).	2	1		Each
515	Effectiveness (Steel Protective Coatings)	BEARING RUSTING.	4	1	1	Square Feet

**General Comments**

**Span 261****Far Bearing****Fixed Bearing**

Element Number	Element Name	Total Qty	CS1 Qty	CS2 Qty	CS3 Qty	CS4 Qty	
313	Fixed Bearing	1	0	1	0	0	Each
515	Steel Protective Coating	1	0	0	0	1	Square Feet

Element Number	Defect Type	Defect Description	CS	CS Qty	Maint Qty	
313	Corrosion	CORROSION WITH LESS THAN 1/16" LOSS. (2" REMAINING).	2	1		Each
515	Effectiveness (Steel Protective Coatings)	BEARING RUSTING.	4	1	1	Square Feet

**General Comments**

**Span 261****Beam 2****Prestressed Concrete Girder**

Element Number	Element Name	Total Qty	CS1 Qty	CS2 Qty	CS3 Qty	CS4 Qty	
109	Prestressed Concrete Open Girder/Beam	51	47	4	0	0	Feet

Element Number	Defect Type	Defect Description	CS	CS Qty	Maint Qty	
109	Patched Area	1' X 1' PATCHED AREA, NORTH FACE, AT BENT 261.	2	1		Feet
109	Patched Area	4' X UP TO 10" X 1' PATCHED AREA, END DIAPHRAGM, BETWEEN BEAMS 2 AND 3, AT BENT 260.	2			Feet
109	Patched Area	7' X UP TO 1.5' X 1' PATCHED AREA, END DIAPHRAGM, BETWEEN BEAMS 2 AND 3, AT BENT 261.	2			Feet
109	Patched Area	3' X UP TO 7" PATCHED AREA, BOTTOM FACE, EXTENDING 10" ONTO NORTH FACE, AT BENT 260.	2	3		Feet

**General Comments**

**Span 261****Near Bearing****Movable Bearing**

Element Number	Element Name	Total Qty	CS1 Qty	CS2 Qty	CS3 Qty	CS4 Qty	
311	Movable Bearing	1	0	1	0	0	Each
515	Steel Protective Coating	1	0	0	0	1	Square Feet

Element Number	Defect Type	Defect Description	CS	CS Qty	Maint Qty	
----------------	-------------	--------------------	----	--------	-----------	--

Structure Number: **880007**Inspection Date: **08/31/2020**

311	Corrosion	CORROSION WITH LESS THAN 1/16" LOSS. (2" REMAINING).	2	1	Each
515	Effectiveness (Steel Protective Coatings)	BEARING RUSTING.	4	1	1 Square Feet
<b>General Comments</b>					

**Span 261****Far Bearing****Fixed Bearing**

Element Number	Element Name	Total Qty	CS1 Qty	CS2 Qty	CS3 Qty	CS4 Qty
313	Fixed Bearing	1	0	1	0	0 Each
515	Steel Protective Coating	1	0	0	0	1 Square Feet

Element Number	Defect Type	Defect Description	CS	CS Qty	Maint Qty
313	Corrosion	CORROSION WITH LESS THAN 1/16" LOSS. (2" REMAINING).	2	1	Each
515	Effectiveness (Steel Protective Coatings)	BEARING RUSTING.	4	1	1 Square Feet
General Comments					

**Span 261****Beam 3****Prestressed Concrete Girder**

Element Number	Element Name	Total Qty	CS1 Qty	CS2 Qty	CS3 Qty	CS4 Qty
109	Prestressed Concrete Open Girder/Beam	51	49	2	0	0 Feet

Element Number	Defect Type	Defect Description	CS	CS Qty	Maint Qty
109	Patched Area	1' X 1' PATCHED AREA, SOUTH FACE, AT BENT 261.	2	1	Feet
109	Patched Area	5' X UP TO 1' X 1' PATCHED AREA, END DIAPHRAGM, BETWEEN BEAMS 3 AND 4, AT BENT 260.	2	1	Feet
General Comments					

**Span 261****Near Bearing****Movable Bearing**

Element Number	Element Name	Total Qty	CS1 Qty	CS2 Qty	CS3 Qty	CS4 Qty
311	Movable Bearing	1	0	1	0	0 Each
515	Steel Protective Coating	1	0	0	0	1 Square Feet

Element Number	Defect Type	Defect Description	CS	CS Qty	Maint Qty
311	Corrosion	CORROSION WITH LESS THAN 1/16" LOSS. (2" REMAINING).	2	1	Each
515	Effectiveness (Steel Protective Coatings)	BEARING RUSTING.	4	1	1 Square Feet
General Comments					

**Span 261****Far Bearing****Fixed Bearing**

Element Number	Element Name	Total Qty	CS1 Qty	CS2 Qty	CS3 Qty	CS4 Qty	
313	Fixed Bearing	1	0	1	0	0	Each
515	Steel Protective Coating	1	0	0	0	1	Square Feet
Element Number	Defect Type	Defect Description	CS	CS Qty	Maint Qty		
313	Corrosion	CORROSION WITH LESS THAN 1/16" LOSS. (2" REMAINING).	2	1			Each
515	Effectiveness (Steel Protective Coatings)	BEARING RUSTING.	4	1	1		Square Feet
<b>General Comments</b>							

**Span 261****Beam 4****Prestressed Concrete Girder**

Element Number	Element Name	Total Qty	CS1 Qty	CS2 Qty	CS3 Qty	CS4 Qty	
109	Prestressed Concrete Open Girder/Beam	51	49	2	0	0	Feet
Element Number	Defect Type	Defect Description	CS	CS Qty	Maint Qty		
109	Patched Area	8" DIAMETER PATCHED AREA AT BENT 261 OVER BEARING.	2	1			Feet
109	Delamination/Spall	4" DIAMETER X UP TO 3/4" SPALL, WITH EXPOSED REINFORCING, BOTTOM FACE, 4' FROM BENT 261.	2	1	1		Feet
<b>General Comments</b>							

**Span 261****Near Bearing****Movable Bearing**

Element Number	Element Name	Total Qty	CS1 Qty	CS2 Qty	CS3 Qty	CS4 Qty	
311	Movable Bearing	1	0	1	0	0	Each
515	Steel Protective Coating	1	0	0	0	1	Square Feet
Element Number	Defect Type	Defect Description	CS	CS Qty	Maint Qty		
311	Corrosion	CORROSION WITH LESS THAN 1/16" LOSS. (2" REMAINING).	2	1			Each
515	Effectiveness (Steel Protective Coatings)	BEARING RUSTING.	4	1	1		Square Feet
<b>General Comments</b>							

**Span 261****Far Bearing****Fixed Bearing**

Element Number	Element Name	Total Qty	CS1 Qty	CS2 Qty	CS3 Qty	CS4 Qty	
313	Fixed Bearing	1	0	1	0	0	Each
515	Steel Protective Coating	1	0	0	0	1	Square Feet
Element Number	Defect Type	Defect Description	CS	CS Qty	Maint Qty		
313	Corrosion	CORROSION WITH LESS THAN 1/16" LOSS. (2" REMAINING).	2	1			Each
515	Effectiveness (Steel Protective Coatings)	RUST SCALE, BEARING ASSEMBLY.	4	1	1		Square Feet



**General Comments****Span 262 Left Bridge Rail****Concrete Railing**

Element Number	Element Name	Total Qty	CS1 Qty	CS2 Qty	CS3 Qty	CS4 Qty
331	Reinforced Concrete Bridge Railing	51	50	0	1	0 Feet

Element Number	Defect Type	Defect Description	CS	CS Qty	Maint Qty
331	Delamination/Spall	5" X 10" X UP TO 3" SPALL, WITH EXPOSED REINFORCING, TOP NORTHWEST CORNER, 8TH RAIL POST FROM BENT 261.	3	1	1 Feet

**General Comments****Span 262 Beam 1****Prestressed Concrete Girder**

Element Number	Element Name	Total Qty	CS1 Qty	CS2 Qty	CS3 Qty	CS4 Qty
109	Prestressed Concrete Open Girder/Beam	51	49	2	0	0 Feet

Element Number	Defect Type	Defect Description	CS	CS Qty	Maint Qty
109	Patched Area	1' X 1' PATCHED AREA, SOUTH FACE, AT BENT 262.	2	1	Feet
109	Patched Area	6' X UP TO 10" X 1' PATCHED AREA, END DIAPHRAGM, BETWEEN BEAMS 1 AND 2, AT BENT 261.	2	1	Feet

**General Comments****Span 262 Near Bearing****Movable Bearing**

Element Number	Element Name	Total Qty	CS1 Qty	CS2 Qty	CS3 Qty	CS4 Qty
311	Movable Bearing	1	1	0	0	0 Each
515	Steel Protective Coating	1	0	0	0	1 Square Feet

Element Number	Defect Type	Defect Description	CS	CS Qty	Maint Qty
515	Effectiveness (Steel Protective Coatings)	BEARING RUSTING.	4	1	1 Square Feet

**General Comments****Span 262 Far Bearing****Fixed Bearing**

Element Number	Element Name	Total Qty	CS1 Qty	CS2 Qty	CS3 Qty	CS4 Qty
313	Fixed Bearing	1	0	1	0	0 Each
515	Steel Protective Coating	1	0	0	0	1 Square Feet

Element Number	Defect Type	Defect Description	CS	CS Qty	Maint Qty
313	Corrosion	CORROSION WITH LESS THAN 1/16" LOSS. (2" REMAINING).	2	1	Each
515	Effectiveness (Steel Protective Coatings)	RUST SCALE, BEARING ASSEMBLY.	4	1	1 Square Feet

**General Comments**

**Span 262****Beam 2****Prestressed Concrete Girder**

Element Number	Element Name	Total Qty	CS1 Qty	CS2 Qty	CS3 Qty	CS4 Qty
109	Prestressed Concrete Open Girder/Beam	51	50	1	0	0 Feet

Element Number	Defect Type	Defect Description	CS	CS Qty	Maint Qty
109	Patched Area	(2) UP TO 3' X 1' X 1' PATCHED AREA, END DIAPHRAGM, BETWEEN BEAMS 2 AND 3, AT BENT 261.	2	1	Feet

**General Comments****Span 262****Near Bearing****Movable Bearing**

Element Number	Element Name	Total Qty	CS1 Qty	CS2 Qty	CS3 Qty	CS4 Qty
311	Movable Bearing	1	0	1	0	0 Each
515	Steel Protective Coating	1	0	0	0	1 Square Feet

Element Number	Defect Type	Defect Description	CS	CS Qty	Maint Qty
311	Corrosion	CORROSION WITH LESS THAN 1/16" LOSS. (2" REMAINING).	2	1	Each
515	Effectiveness (Steel Protective Coatings)	BEARING RUSTING.	4	1	1 Square Feet

**General Comments****Span 262****Far Bearing****Fixed Bearing**

Element Number	Element Name	Total Qty	CS1 Qty	CS2 Qty	CS3 Qty	CS4 Qty
313	Fixed Bearing	1	0	1	0	0 Each
515	Steel Protective Coating	1	0	0	0	1 Square Feet

Element Number	Defect Type	Defect Description	CS	CS Qty	Maint Qty
313	Corrosion	CORROSION WITH LESS THAN 1/16" LOSS. (2" REMAINING).	2	1	Each
515	Effectiveness (Steel Protective Coatings)	BEARING RUSTING.	4	1	1 Square Feet

**General Comments****Span 262****Beam 3****Prestressed Concrete Girder**

Element Number	Element Name	Total Qty	CS1 Qty	CS2 Qty	CS3 Qty	CS4 Qty
109	Prestressed Concrete Open Girder/Beam	51	49	2	0	0 Feet

Element Number	Defect Type	Defect Description	CS	CS Qty	Maint Qty
109	Patched Area	12" TALL X 12" LONG PATCH ON NORTH FACE AT BENT 262.	2	1	Feet
109	Patched Area	5' X UP TO 8" X 10" PATCHED AREA, END DIAPHRAGM, BETWEEN BEAMS 3 AND 4, AT BENT 261.	2	1	Feet

**General Comments**

## Near Bearing

Element Number	Element Name	Total Qty	CS1 Qty	CS2 Qty	CS3 Qty	CS4 Qty	
311	Movable Bearing	1	0	0	1	0	Each
515	Steel Protective Coating	1	0	0	0	1	Square Feet

## General Comments

## Far Bearing

Element Number	Element Name	Total Qty	CS1 Qty	CS2 Qty	CS3 Qty	CS4 Qty	
313	Fixed Bearing	1	0	1	0	0	Each
515	Steel Protective Coating	1	0	0	0	1	Square Feet

### General Comments

### Beam 4

Element Number	Element Name	Total Qty	CS1 Qty	CS2 Qty	CS3 Qty	CS4 Qty
109	Prestressed Concrete Open Girder/Beam	51	48	3	0	0 Feet

## General Comments

### Near Bearing

Element Number	Element Name	Total Qty	CS1 Qty	CS2 Qty	CS3 Qty	CS4 Qty	
311	Movable Bearing	1	0	1	0	0	Each
515	Steel Protective Coating	1	0	0	0	1	Square Feet

### General Comments

**Span 262 Far Bearing****Fixed Bearing**

Element Number	Element Name	Total Qty	CS1 Qty	CS2 Qty	CS3 Qty	CS4 Qty	
313	Fixed Bearing	1	0	1	0	0	Each
515	Steel Protective Coating	1	0	0	0	1	Square Feet

Element Number	Defect Type	Defect Description	CS	CS Qty	Maint Qty	
313	Corrosion	CORROSION WITH LESS THAN 1/16" LOSS. (2" REMAINING).	2	1		Each
515	Effectiveness (Steel Protective Coatings)	BEARING RUSTING.	4	1	1	Square Feet

**General Comments****Span 263 Right Bridge Rail****Concrete Railing**

Element Number	Element Name	Total Qty	CS1 Qty	CS2 Qty	CS3 Qty	CS4 Qty	
331	Reinforced Concrete Bridge Railing	51	50	1	0	0	Feet

Element Number	Defect Type	Defect Description	CS	CS Qty	Maint Qty	
331	Delamination/Spall	2" DIAMETER X UP TO 1/2" SPALL, WITH EXPOSED REINFORCING, NORTH FACE, 15' FROM BENT 262.	2	1		Feet

**General Comments****Span 263 Beam 1****Prestressed Concrete Girder**

Element Number	Element Name	Total Qty	CS1 Qty	CS2 Qty	CS3 Qty	CS4 Qty	
109	Prestressed Concrete Open Girder/Beam	51	48	3	0	0	Feet

Element Number	Defect Type	Defect Description	CS	CS Qty	Maint Qty	
109	Delamination/Spall	8" DIAMETER DELAMINATED AREA AT BENT 263.	3	1	1	Feet
109	Delamination/Spall	1' OF DELAMINATION AT BENT 262.	3	1	1	Feet
109	Patched Area	2' X UP TO 1' X 1' PATCHED AREA, END DIAPHRAGM, BETWEEN BEAMS 1 AND 2, AT BENT 263.	2			Feet
109	Patched Area	1' X 1' X 1' PATCHED AREA, END DIAPHRAGM, NORTH OVERHANG, AT BENT 263.	2			Feet
109	Patched Area	1' X 1.5' X 1' PATCHED AREA, END DIAPHRAGM, NORTH OVERHANG, AT BENT 262.	2			Feet
109	Patched Area	7' X 1' X 1' PATCHED AREA, END DIAPHRAGM, BETWEEN BEAMS 1 AND 2, AT BENT 262.	2			Feet

**General Comments**

**Span 263****Near Bearing****Movable Bearing**

Element Number	Element Name	Total Qty	CS1 Qty	CS2 Qty	CS3 Qty	CS4 Qty	
311	Movable Bearing	1	0	1	0	0	Each
515	Steel Protective Coating	1	0	0	0	1	Square Feet

Element Number	Defect Type	Defect Description	CS	CS Qty	Maint Qty	
311	Corrosion	SURFACE RUST, BEARING ASSEMBLY.	2	1		Each
515	Effectiveness (Steel Protective Coatings)	SURFACE RUST, BEARING ASSEMBLY.	4	1	1	Square Feet

**General Comments**

**Span 263****Far Bearing****Fixed Bearing**

Element Number	Element Name	Total Qty	CS1 Qty	CS2 Qty	CS3 Qty	CS4 Qty	
313	Fixed Bearing	1	0	1	0	0	Each
515	Steel Protective Coating	1	0	0	0	1	Square Feet

Element Number	Defect Type	Defect Description	CS	CS Qty	Maint Qty	
313	Corrosion	CORROSION WITH LESS THAN 1/16" LOSS. (2" REMAINING).	2	1		Each
515	Effectiveness (Steel Protective Coatings)	RUST SCALE, BEARING ASSEMBLY.	4	1	1	Square Feet

**General Comments**

**Span 263****Beam 2****Prestressed Concrete Girder**

Element Number	Element Name	Total Qty	CS1 Qty	CS2 Qty	CS3 Qty	CS4 Qty	
109	Prestressed Concrete Open Girder/Beam	51	45	6	0	0	Feet

Element Number	Defect Type	Defect Description	CS	CS Qty	Maint Qty	
109	Delamination/Spall	24" LONG AND 12" TALL DELAMINATED AREA AT BENT 263.	3	2	2	Feet
109	Patched Area	4' X UP TO 8" PATCHED AREA, BOTTOM FACE, EXTENDING 6" ONTO NORTH FACE, AT BENT 262.	2	3		Feet
109	Patched Area	6' X UP TO 1' X 1' PATCHED AREA, END DIAPHRAGM, BETWEEN BEAMS 2 AND 3, AT BENT 263.	2			Feet
109	Patched Area	1' X 1' PATCHED AREA, SOUTH FACE, AT BENT 262.	2	1		Feet

**General Comments**

**Span 263****Near Bearing****Movable Bearing**

Element Number	Element Name	Total Qty	CS1 Qty	CS2 Qty	CS3 Qty	CS4 Qty	
311	Movable Bearing	1	0	1	0	0	Each
515	Steel Protective Coating	1	0	0	0	1	Square Feet

Element Number	Defect Type	Defect Description	CS	CS Qty	Maint Qty	
311	Corrosion	SURFACE RUST, BEARING ASSEMBLY.	2	1		Each

Structure Number: **880007**Inspection Date: **08/31/2020**

<b>515</b>	Effectiveness (Steel Protective Coatings)	SURFACE RUST, BEARING ASSEMBLY.	4	1	1	Square Feet
<b>General Comments</b>						

**Span 263 Far Bearing****Fixed Bearing**

Element Number	Element Name		Total Qty	CS1 Qty	CS2 Qty	CS3 Qty	CS4 Qty
313	Fixed Bearing		1	0	1	0	0 Each
515	Steel Protective Coating		1	0	0	0	1 Square Feet

Element Number	Defect Type	Defect Description	CS	CS Qty	Maint Qty
313	Corrosion	CORROSION WITH LESS THAN 1/16" LOSS. (2" REMAINING).	2	1	Each
515	Effectiveness (Steel Protective Coatings)	BEARING RUSTING.	4	1	1 Square Feet
General Comments					

**Span 263 Beam 3****Prestressed Concrete Girder**

Element Number	Element Name	Total Qty	CS1 Qty	CS2 Qty	CS3 Qty	CS4 Qty
109	Prestressed Concrete Open Girder/Beam	51	47	4	0	0 Feet

Element Number	Defect Type	Defect Description	CS	CS Qty	Maint Qty
109	Patched Area	5' X UP TO 1' X 1' PATCHED AREA, END DIAPHRAGM, BETWEEN BEAMS 3 AND 4, AT BENT 262.	2		Feet
109	Patched Area	3' X UP TO 16" PATCHED AREA, BOTTOM FACE, EXTENDING 10" ONTO NORTH FACE, AT BENT 262.	2	3	Feet
109	Patched Area	2' X 6" X 1' PATCHED AREA, END DIAPHRAGM, BETWEEN BEAMS 3 AND 4, AT BENT 263.	2	1	Feet
General Comments					

**Span 263 Near Bearing****Movable Bearing**

Element Number	Element Name	Total Qty	CS1 Qty	CS2 Qty	CS3 Qty	CS4 Qty
311	Movable Bearing	1	0	1	0	0 Each
515	Steel Protective Coating	1	0	0	0	1 Square Feet

Element Number	Defect Type	Defect Description	CS	CS Qty	Maint Qty
311	Corrosion	CORROSION WITH LESS THAN 1/16" LOSS. (2" REMAINING).	2	1	Each
515	Effectiveness (Steel Protective Coatings)	BEARING RUSTING.	4	1	1 Square Feet
General Comments					

**Span 263****Far Bearing****Fixed Bearing**

Element Number	Element Name	Total Qty	CS1 Qty	CS2 Qty	CS3 Qty	CS4 Qty	
313	Fixed Bearing	1	0	1	0	0	Each
515	Steel Protective Coating	1	0	0	0	1	Square Feet
Element Number	Defect Type	Defect Description	CS	CS Qty	Maint Qty		
313	Corrosion	CORROSION WITH LESS THAN 1/16" LOSS. (2" REMAINING).	2	1			Each
515	Effectiveness (Steel Protective Coatings)	BEARING RUSTING.	4	1	1		Square Feet
<b>General Comments</b>							

**Span 263****Beam 4****Prestressed Concrete Girder**

Element Number	Element Name	Total Qty	CS1 Qty	CS2 Qty	CS3 Qty	CS4 Qty	
109	Prestressed Concrete Open Girder/Beam	51	49	2	0	0	Feet
Element Number	Defect Type	Defect Description	CS	CS Qty	Maint Qty		
109	Patched Area	1' X UP TO 1.5' X 1' PATCHED AREA, END DIAPHRAGM, SOUTH OVERHANG, AT BENT 263.	2	1			Feet
109	Patched Area	1' X 1' X 1' PATCHED AREA, END DIAPHRAGM, NORTH OVERHANG, AT BENT 262.	2	1			Feet
<b>General Comments</b>							

**Span 263****Near Bearing****Movable Bearing**

Element Number	Element Name	Total Qty	CS1 Qty	CS2 Qty	CS3 Qty	CS4 Qty	
311	Movable Bearing	1	0	1	0	0	Each
515	Steel Protective Coating	1	0	0	0	1	Square Feet
Element Number	Defect Type	Defect Description	CS	CS Qty	Maint Qty		
311	Corrosion	CORROSION WITH LESS THAN 1/16" LOSS. (2" REMAINING).	2	1			Each
515	Effectiveness (Steel Protective Coatings)	BEARING RUSTING.	4	1	1		Square Feet
<b>General Comments</b>							

**Span 263****Far Bearing****Fixed Bearing**

Element Number	Element Name	Total Qty	CS1 Qty	CS2 Qty	CS3 Qty	CS4 Qty	
313	Fixed Bearing	1	0	0	1	0	Each
515	Steel Protective Coating	1	0	0	0	1	Square Feet
Element Number	Defect Type	Defect Description	CS	CS Qty	Maint Qty		
313	Corrosion	RUST SCALE, BEARING ASSEMBLY.	3	1	1		Each
515	Effectiveness (Steel Protective Coatings)	BEARING RUSTING.	4	1	1		Square Feet

**General Comments****Span 264 Left Bridge Rail****Concrete Railing**

Element Number	Element Name	Total Qty	CS1 Qty	CS2 Qty	CS3 Qty	CS4 Qty
331	Reinforced Concrete Bridge Railing	55	54	0	1	0 Feet

Element Number	Defect Type	Defect Description	CS	CS Qty	Maint Qty
331	Delamination/Spall	(2) UP 4" X 8" X 3/4" SPALLS WITH EXPOSED REBAR ON RIGHT FACE LOCATED 1' BEFORE POST 3	3	1	1 Feet

**General Comments****Span 264 Beam 1****Prestressed Concrete Girder**

Element Number	Element Name	Total Qty	CS1 Qty	CS2 Qty	CS3 Qty	CS4 Qty
109	Prestressed Concrete Open Girder/Beam	51	49	2	0	0 Feet

Element Number	Defect Type	Defect Description	CS	CS Qty	Maint Qty
109	Patched Area	4' X 1' X 1' PATCHED AREA, END DIAPHRAGM, BETWEEN BEAMS 1 AND 2, AT BENT 263.	2	1	Feet
109	Patched Area	5' X 8" X 1' PATCHED AREA, END DIAPHRAGM, BETWEEN BEAMS 1 AND 2, AT BENT 264.	2	1	Feet

**General Comments****Span 264 Near Bearing****Movable Bearing**

Element Number	Element Name	Total Qty	CS1 Qty	CS2 Qty	CS3 Qty	CS4 Qty
311	Movable Bearing	1	0	1	0	0 Each
515	Steel Protective Coating	1	0	0	0	1 Square Feet

Element Number	Defect Type	Defect Description	CS	CS Qty	Maint Qty
311	Corrosion	CORROSION WITH LESS THAN 1/16" LOSS. (2" REMAINING).	2	1	Each
515	Effectiveness (Steel Protective Coatings)	RUST SCALE, BEARING ASSEMBLY.	4	1	1 Square Feet

**General Comments****Span 264 Far Bearing****Fixed Bearing**

Element Number	Element Name	Total Qty	CS1 Qty	CS2 Qty	CS3 Qty	CS4 Qty
313	Fixed Bearing	1	0	1	0	0 Each
515	Steel Protective Coating	1	0	0	0	1 Square Feet

Element Number	Defect Type	Defect Description	CS	CS Qty	Maint Qty
313	Corrosion	CORROSION WITH LESS THAN 1/16" LOSS. (2" REMAINING).	2	1	Each
515	Effectiveness (Steel Protective Coatings)	BEARING RUSTING.	4	1	1 Square Feet



**General Comments****Span 264****Beam 2****Prestressed Concrete Girder**

Element Number	Element Name	Total Qty	CS1 Qty	CS2 Qty	CS3 Qty	CS4 Qty
109	Prestressed Concrete Open Girder/Beam	51	49	2	0	0 Feet

Element Number	Defect Type	Defect Description	CS	CS Qty	Maint Qty
109	Patched Area	5' X 8" X 1' PATCHED AREA, END DIAPHRAGM, BETWEEN BEAMS 2 AND 3, AT BENT 264.	2	1	Feet
109	Patched Area	5' X UP TO 1' X 1' PATCHED AREA, END DIAPHRAGM, BETWEEN BEAMS 2 AND 3, AT BENT 263.	2	1	Feet

**General Comments****Span 264****Near Bearing****Movable Bearing**

Element Number	Element Name	Total Qty	CS1 Qty	CS2 Qty	CS3 Qty	CS4 Qty
311	Movable Bearing	1	0	1	0	0 Each
515	Steel Protective Coating	1	0	0	0	1 Square Feet

Element Number	Defect Type	Defect Description	CS	CS Qty	Maint Qty
311	Corrosion	CORROSION WITH LESS THAN 1/16" LOSS. (2" REMAINING).	2	1	Each
515	Effectiveness (Steel Protective Coatings)	BEARING RUSTING.	4	1	1 Square Feet

**General Comments****Span 264****Far Bearing****Fixed Bearing**

Element Number	Element Name	Total Qty	CS1 Qty	CS2 Qty	CS3 Qty	CS4 Qty
313	Fixed Bearing	1	0	1	0	0 Each
515	Steel Protective Coating	1	0	0	0	1 Square Feet

Element Number	Defect Type	Defect Description	CS	CS Qty	Maint Qty
313	Corrosion	CORROSION WITH LESS THAN 1/16" LOSS. (2" REMAINING).	2	1	Each
515	Effectiveness (Steel Protective Coatings)	BEARING RUSTING.	4	1	1 Square Feet

**General Comments****Span 264****Beam 3****Prestressed Concrete Girder**

Element Number	Element Name	Total Qty	CS1 Qty	CS2 Qty	CS3 Qty	CS4 Qty
109	Prestressed Concrete Open Girder/Beam	51	43	8	0	0 Feet

Element Number	Defect Type	Defect Description	CS	CS Qty	Maint Qty
109	Patched Area	18" X 10" PATCHED AREA, SOUTH FACE, AT BENT 264.	2	2	Feet

Structure Number: **880007**Inspection Date: **08/31/2020**

<b>109</b>	Patched Area	4' X UP TO 9" PATCHED AREA, BOTTOM FACE, EXTENDING 6" ONTO NORTH FACE, AT BENT 263.	2	4	Feet
<b>109</b>	Patched Area	2.5' X UP TO 10" X 1' PATCHED AREA, END DIAPHRAGM, BETWEEN BEAMS 3 AND 4, AT BENT 263.	2		Feet
<b>109</b>	Patched Area	2' X 4" PATCHED AREA, BOTTOM FACE, EXTENDING 4" ONTO NORTH FACE, 12' FROM BENT 263.	2	2	Feet

**General Comments****Span 264****Near Bearing****Movable Bearing**

Element Number	Element Name	Total Qty	CS1 Qty	CS2 Qty	CS3 Qty	CS4 Qty
311	Movable Bearing	1	0	1	0	0 Each
515	Steel Protective Coating	1	0	0	0	1 Square Feet

Element Number	Defect Type	Defect Description	CS	CS Qty	Maint Qty
<b>311</b>	Corrosion	CORROSION WITH LESS THAN 1/16" LOSS. (2" REMAINING).	2	1	Each
<b>515</b>	Effectiveness (Steel Protective Coatings)	BEARING RUSTING.	4	1	1 Square Feet

**General Comments****Span 264****Far Bearing****Fixed Bearing**

Element Number	Element Name	Total Qty	CS1 Qty	CS2 Qty	CS3 Qty	CS4 Qty
313	Fixed Bearing	1	0	1	0	0 Each
515	Steel Protective Coating	1	0	0	0	1 Square Feet

Element Number	Defect Type	Defect Description	CS	CS Qty	Maint Qty
<b>313</b>	Corrosion	CORROSION WITH LESS THAN 1/16" LOSS. (2" REMAINING).	2	1	Each
<b>515</b>	Effectiveness (Steel Protective Coatings)	BEARING RUSTING.	4	1	1 Square Feet

**General Comments****Span 264****Beam 4****Prestressed Concrete Girder**

Element Number	Element Name	Total Qty	CS1 Qty	CS2 Qty	CS3 Qty	CS4 Qty
109	Prestressed Concrete Open Girder/Beam	51	49	2	0	0 Feet

Element Number	Defect Type	Defect Description	CS	CS Qty	Maint Qty
<b>109</b>	Patched Area	2' X UP TO 10" PATCHED AREA, NORTH FACE, AT BENT 264.	2	2	Feet

**General Comments**

**Span 264****Near Bearing****Movable Bearing**

Element Number	Element Name	Total Qty	CS1 Qty	CS2 Qty	CS3 Qty	CS4 Qty	
311	Movable Bearing	1	0	1	0	0	Each
515	Steel Protective Coating	1	0	0	0	1	Square Feet

Element Number	Defect Type	Defect Description	CS	CS Qty	Maint Qty	
311	Corrosion	CORROSION WITH LESS THAN 1/16" LOSS. (2" REMAINING).	2	1		Each
515	Effectiveness (Steel Protective Coatings)	BEARING RUSTING.	4	1	1	Square Feet

**General Comments**

**Span 264****Far Bearing****Fixed Bearing**

Element Number	Element Name	Total Qty	CS1 Qty	CS2 Qty	CS3 Qty	CS4 Qty	
313	Fixed Bearing	1	0	1	0	0	Each
515	Steel Protective Coating	1	0	0	0	1	Square Feet

Element Number	Defect Type	Defect Description	CS	CS Qty	Maint Qty	
313	Corrosion	CORROSION WITH LESS THAN 1/16" LOSS. (2" REMAINING).	2	1		Each
515	Effectiveness (Steel Protective Coatings)	BEARING RUSTING.	4	1	1	Square Feet

**General Comments**

**Span 265****Right Bridge Rail****Concrete Railing**

Element Number	Element Name	Total Qty	CS1 Qty	CS2 Qty	CS3 Qty	CS4 Qty	
331	Reinforced Concrete Bridge Railing	51	50	0	1	0	Feet

Element Number	Defect Type	Defect Description	CS	CS Qty	Maint Qty	
331	Delamination/Spall	8" X 3" X 3" SPALL WITH EXPOSED REBAR AT BOTTOM LEFT CORNER LOCATED ON POST 4	3	1	1	Feet

**General Comments**

**Span 265****Beam 1****Prestressed Concrete Girder**

Element Number	Element Name	Total Qty	CS1 Qty	CS2 Qty	CS3 Qty	CS4 Qty	
109	Prestressed Concrete Open Girder/Beam	51	50	1	0	0	Feet

Element Number	Defect Type	Defect Description	CS	CS Qty	Maint Qty	
109	Patched Area	1' X UP TO 1.5' X 1' PATCHED AREA, END DIAPHRAGM, NORTH OVERHANG, AT BENT 264.	2			Feet
109	Patched Area	4' X UP TO 1.5' X 1' PATCHED AREA, END DIAPHRAGM, BETWEEN BEAMS 1 AND 2, AT BENT 264.	2	1		Feet

**General Comments**

**Span 265****Near Bearing****Movable Bearing**

Element Number	Element Name	Total Qty	CS1 Qty	CS2 Qty	CS3 Qty	CS4 Qty	
311	Movable Bearing	1	0	1	0	0	Each
515	Steel Protective Coating	1	0	0	0	1	Square Feet

Element Number	Defect Type	Defect Description	CS	CS Qty	Maint Qty	
311	Corrosion	CORROSION WITH LESS THAN 1/16" LOSS. (2" REMAINING).	2	1		Each
515	Effectiveness (Steel Protective Coatings)	BEARING RUSTING.	4	1	1	Square Feet

**General Comments**

**Span 265****Far Bearing****Fixed Bearing**

Element Number	Element Name	Total Qty	CS1 Qty	CS2 Qty	CS3 Qty	CS4 Qty	
313	Fixed Bearing	1	0	1	0	0	Each
515	Steel Protective Coating	1	0	0	0	1	Square Feet

Element Number	Defect Type	Defect Description	CS	CS Qty	Maint Qty	
313	Corrosion	CORROSION WITH LESS THAN 1/16" LOSS. (2" REMAINING).	2	1		Each
515	Effectiveness (Steel Protective Coatings)	BEARING RUSTING.	4	1	1	Square Feet

**General Comments**

**Span 265****Beam 2****Prestressed Concrete Girder**

Element Number	Element Name	Total Qty	CS1 Qty	CS2 Qty	CS3 Qty	CS4 Qty	
109	Prestressed Concrete Open Girder/Beam	51	47	4	0	0	Feet

Element Number	Defect Type	Defect Description	CS	CS Qty	Maint Qty	
109	Patched Area	4' X UP TO 6" PATCHED AREA, BOTTOM FACE, EXTENDING 6" ONTO NORTH FACE, AT BENT 264.	2	4		Feet
109	Patched Area	7' X UP TO 1.5' X 1' PATCHED AREA, END DIAPHRAGM, BETWEEN BEAMS 2 AND 3, AT BENT 264.	2			Feet

**General Comments**

**Span 265****Near Bearing****Movable Bearing**

Element Number	Element Name	Total Qty	CS1 Qty	CS2 Qty	CS3 Qty	CS4 Qty	
311	Movable Bearing	1	0	1	0	0	Each
515	Steel Protective Coating	1	0	0	0	1	Square Feet

Element Number	Defect Type	Defect Description	CS	CS Qty	Maint Qty	
311	Corrosion	CORROSION WITH LESS THAN 1/16" LOSS. (2" REMAINING).	2	1		Each
515	Effectiveness (Steel Protective Coatings)	BEARING RUSTING.	4	1	1	Square Feet

**General Comments****Span 265 Far Bearing****Fixed Bearing**

Element Number	Element Name	Total Qty	CS1 Qty	CS2 Qty	CS3 Qty	CS4 Qty
313	Fixed Bearing	1	0	1	0	0 Each
515	Steel Protective Coating	1	0	0	0	1 Square Feet

Element Number	Defect Type	Defect Description	CS	CS Qty	Maint Qty
313	Corrosion	CORROSION WITH LESS THAN 1/16" LOSS. (2" REMAINING).	2	1	Each
515	Effectiveness (Steel Protective Coatings)	BEARING RUSTING.	4	1	1 Square Feet

**General Comments****Span 265 Beam 3****Prestressed Concrete Girder**

Element Number	Element Name	Total Qty	CS1 Qty	CS2 Qty	CS3 Qty	CS4 Qty
109	Prestressed Concrete Open Girder/Beam	51	50	1	0	0 Feet

Element Number	Defect Type	Defect Description	CS	CS Qty	Maint Qty
109	Patched Area	7' X UP TO 1.5' X 1' PATCHED AREA, END DIAPHRAGM, BETWEEN BEAMS 3 AND 4, AT BENT 264.	2	1	Feet

**General Comments****Span 265 Near Bearing****Movable Bearing**

Element Number	Element Name	Total Qty	CS1 Qty	CS2 Qty	CS3 Qty	CS4 Qty
311	Movable Bearing	1	0	1	0	0 Each
515	Steel Protective Coating	1	0	0	0	1 Square Feet

Element Number	Defect Type	Defect Description	CS	CS Qty	Maint Qty
311	Corrosion	CORROSION WITH LESS THAN 1/16" LOSS. (2" REMAINING).	2	1	Each
515	Effectiveness (Steel Protective Coatings)	BEARING RUSTING.	4	1	1 Square Feet

**General Comments****Span 265 Far Bearing****Fixed Bearing**

Element Number	Element Name	Total Qty	CS1 Qty	CS2 Qty	CS3 Qty	CS4 Qty
313	Fixed Bearing	1	0	0	1	0 Each
515	Steel Protective Coating	1	0	0	0	1 Square Feet

Element Number	Defect Type	Defect Description	CS	CS Qty	Maint Qty
313	Corrosion	RUST SCALE, BEARING ASSEMBLY.	3	1	1 Each

Structure Number: **880007**Inspection Date: **08/31/2020**

<b>515</b>	Effectiveness (Steel Protective Coatings)	BEARING RUSTING.	4	1	1 Square Feet
------------	---	------------------	---	---	---------------

**General Comments****Span 265 Beam 4****Prestressed Concrete Girder**

Element Number	Element Name	Total Qty	CS1 Qty	CS2 Qty	CS3 Qty	CS4 Qty
109	Prestressed Concrete Open Girder/Beam	51	50	1	0	0 Feet

Element Number	Defect Type	Defect Description	CS	CS Qty	Maint Qty
109	Patched Area	1' X UP TO 1.5' X 1' PATCHED AREA, END DIAPHRAGM, SOUTH OVERHANG, AT BENT 264.	2	1	Feet

**General Comments****Span 265 Near Bearing****Movable Bearing**

Element Number	Element Name	Total Qty	CS1 Qty	CS2 Qty	CS3 Qty	CS4 Qty
311	Movable Bearing	1	0	1	0	0 Each
515	Steel Protective Coating	1	0	0	0	1 Square Feet

Element Number	Defect Type	Defect Description	CS	CS Qty	Maint Qty
311	Corrosion	CORROSION WITH LESS THAN 1/16" LOSS. (2" REMAINING).	2	1	Each
515	Effectiveness (Steel Protective Coatings)	BEARING RUSTING.	4	1	1 Square Feet

**General Comments****Span 265 Far Bearing****Fixed Bearing**

Element Number	Element Name	Total Qty	CS1 Qty	CS2 Qty	CS3 Qty	CS4 Qty
313	Fixed Bearing	1	0	1	0	0 Each
515	Steel Protective Coating	1	0	0	0	1 Square Feet

Element Number	Defect Type	Defect Description	CS	CS Qty	Maint Qty
313	Corrosion	CORROSION WITH LESS THAN 1/16" LOSS. (2" REMAINING).	2	1	Each
515	Effectiveness (Steel Protective Coatings)	BEARING RUSTING.	4	1	1 Square Feet

**General Comments****Span 266 Right Bridge Rail****Concrete Railing**

Element Number	Element Name	Total Qty	CS1 Qty	CS2 Qty	CS3 Qty	CS4 Qty
331	Reinforced Concrete Bridge Railing	51	48	3	0	0 Feet

Element Number	Defect Type	Defect Description	CS	CS Qty	Maint Qty
331	Patched Area	(3) UP TO 10" X 8" PATCHED AREAS, AT RANDOM THROUGHOUT TOP OF RAIL POSTS 3, 5 AND 8	2	3	Square Feet

**General Comments****Span 266****Beam 1****Prestressed Concrete Girder**

Element Number	Element Name	Total Qty	CS1 Qty	CS2 Qty	CS3 Qty	CS4 Qty
109	Prestressed Concrete Open Girder/Beam	51	50	1	0	0 Feet

Element Number	Defect Type	Defect Description	CS	CS Qty	Maint Qty
109	Patched Area	1.5' X UP TO 1' X 1' PATCHED AREA, END DIAPHRAGM, NORTH OVERHANG, AT BENT 266.	2		Feet
109	Patched Area	3' X UP TO 8" X 1' PATCHED AREA, END DIAPHRAGM, BETWEEN BEAMS 1 AND 2, AT BENT 266.	2	1	Feet

**General Comments****Span 266****Near Bearing****Movable Bearing**

Element Number	Element Name	Total Qty	CS1 Qty	CS2 Qty	CS3 Qty	CS4 Qty
311	Movable Bearing	1	0	1	0	0 Each
515	Steel Protective Coating	1	0	0	0	1 Square Feet

Element Number	Defect Type	Defect Description	CS	CS Qty	Maint Qty
311	Corrosion	CORROSION WITH LESS THAN 1/16" LOSS. (2" REMAINING).	2	1	Each
515	Effectiveness (Steel Protective Coatings)	BEARING RUSTING.	4	1	1 Square Feet

**General Comments****Span 266****Far Bearing****Fixed Bearing**

Element Number	Element Name	Total Qty	CS1 Qty	CS2 Qty	CS3 Qty	CS4 Qty
313	Fixed Bearing	1	0	1	0	0 Each
515	Steel Protective Coating	1	0	0	0	1 Square Feet

Element Number	Defect Type	Defect Description	CS	CS Qty	Maint Qty
313	Corrosion	CORROSION WITH LESS THAN 1/16" LOSS. (2" REMAINING).	2	1	Each
515	Effectiveness (Steel Protective Coatings)	BEARING RUSTING.	4	1	1 Square Feet

**General Comments****Span 266****Beam 2****Prestressed Concrete Girder**

Element Number	Element Name	Total Qty	CS1 Qty	CS2 Qty	CS3 Qty	CS4 Qty
109	Prestressed Concrete Open Girder/Beam	51	50	1	0	0 Feet

Element Number	Defect Type	Defect Description	CS	CS Qty	Maint Qty
109	Patched Area	6' X UP TO 1.5' X 1' PATCHED AREA, END DIAPHRAGM, BETWEEN BEAMS 1 AND 2, AT BENT 265.	2		Feet

Structure Number: **880007**Inspection Date: **08/31/2020**

**109** Patched Area 7' X UP TO 1' X 1' PATCHED AREA, END DIAPHRAGM, BETWEEN BEAMS 2 AND 3, AT BENT 265. 2 1 Feet

**General Comments****Span 266 Near Bearing****Movable Bearing**

Element Number	Element Name	Total Qty	CS1 Qty	CS2 Qty	CS3 Qty	CS4 Qty
311	Movable Bearing	1	0	1	0	0 Each
515	Steel Protective Coating	1	0	0	0	1 Square Feet

Element Number	Defect Type	Defect Description	CS	CS Qty	Maint Qty
311	Corrosion	CORROSION WITH LESS THAN 1/16" LOSS. (2" REMAINING).	2	1	Each
515	Effectiveness (Steel Protective Coatings)	BEARING RUSTING.	4	1	1 Square Feet

**General Comments****Span 266 Far Bearing****Fixed Bearing**

Element Number	Element Name	Total Qty	CS1 Qty	CS2 Qty	CS3 Qty	CS4 Qty
313	Fixed Bearing	1	0	0	1	0 Each
515	Steel Protective Coating	1	0	0	0	1 Square Feet

Element Number	Defect Type	Defect Description	CS	CS Qty	Maint Qty
313	Corrosion	RUST SCALE, BEARING ASSEMBLY.	3	1	1 Each
515	Effectiveness (Steel Protective Coatings)	BEARING RUSTING.	4	1	1 Square Feet

**General Comments****Span 266 Beam 3****Prestressed Concrete Girder**

Element Number	Element Name	Total Qty	CS1 Qty	CS2 Qty	CS3 Qty	CS4 Qty
109	Prestressed Concrete Open Girder/Beam	51	49	2	0	0 Feet

Element Number	Defect Type	Defect Description	CS	CS Qty	Maint Qty
109	Patched Area	6' X 1' X 1' PATCHED AREA, END DIAPHRAGM, BETWEEN BEAMS 3 AND 4, AT BENT 265.	2	1	Feet
109	Patched Area	6" X 6" PATCHED AREA, NORTH FACE, AT BENT 266.	2	1	Feet
109	Patched Area	7' X 10" X 1' PATCHED AREA, END DIAPHRAGM, BETWEEN BEAMS 3 AND 4, AT BENT 266.	2		Feet

**General Comments**



**Span 266****Near Bearing****Movable Bearing**

Element Number	Element Name	Total Qty	CS1 Qty	CS2 Qty	CS3 Qty	CS4 Qty	
311	Movable Bearing	1	0	1	0	0	Each
515	Steel Protective Coating	1	0	0	0	1	Square Feet

Element Number	Defect Type	Defect Description	CS	CS Qty	Maint Qty	
311	Corrosion	CORROSION WITH LESS THAN 1/16" LOSS. (2" REMAINING).	2	1		Each
515	Effectiveness (Steel Protective Coatings)	RUST SCALE, BEARING ASSEMBLY.	4	1	1	Square Feet

**General Comments**

**Span 266****Far Bearing****Fixed Bearing**

Element Number	Element Name	Total Qty	CS1 Qty	CS2 Qty	CS3 Qty	CS4 Qty	
313	Fixed Bearing	1	0	1	0	0	Each
515	Steel Protective Coating	1	0	0	0	1	Square Feet

Element Number	Defect Type	Defect Description	CS	CS Qty	Maint Qty	
313	Corrosion	CORROSION WITH LESS THAN 1/16" LOSS. (2" REMAINING).	2	1		Each
515	Effectiveness (Steel Protective Coatings)	BEARING RUSTING.	4	1	1	Square Feet

**General Comments**

**Span 266****Beam 4****Prestressed Concrete Girder**

Element Number	Element Name	Total Qty	CS1 Qty	CS2 Qty	CS3 Qty	CS4 Qty	
109	Prestressed Concrete Open Girder/Beam	51	46	5	0	0	Feet

Element Number	Defect Type	Defect Description	CS	CS Qty	Maint Qty	
109	Delamination/Spall	10" TALL AND 6" LONG DELAMINATED AREA AT BENT 266.	3	1	1	Feet
109	Patched Area	1' X 1' X 1' PATCHED AREA, END DIAPHRAGM, SOUTH OVERHANG, AT BENT 266.	2			Feet
109	Patched Area	3' X UP TO 8", BOTTOM FACE, EXTENDING 8" ONTO NORTH FACE, AT BENT 265.	2	3		Feet

**General Comments**

**Span 266****Near Bearing****Movable Bearing**

Element Number	Element Name	Total Qty	CS1 Qty	CS2 Qty	CS3 Qty	CS4 Qty	
311	Movable Bearing	1	0	1	0	0	Each
515	Steel Protective Coating	1	0	0	0	1	Square Feet

Element Number	Defect Type	Defect Description	CS	CS Qty	Maint Qty	
311	Corrosion	CORROSION WITH LESS THAN 1/16" LOSS. (2" REMAINING).	2	1		Each

Structure Number: **880007**Inspection Date: **08/31/2020**

<b>515</b>	Effectiveness (Steel Protective Coatings)	RUST SCALE, BEARING ASSEMBLY.	4	1	1	Square Feet
<b>General Comments</b>						

### Span 266 Far Bearing

#### Fixed Bearing

Element Number	Element Name	Total Qty	CS1 Qty	CS2 Qty	CS3 Qty	CS4 Qty
313	Fixed Bearing	1	0	1	0	0 Each
515	Steel Protective Coating	1	0	0	0	1 Square Feet

Element Number	Defect Type	Defect Description	CS	CS Qty	Maint Qty
313	Corrosion	CORROSION WITH LESS THAN 1/16" LOSS. (2" REMAINING).	2	1	Each
515	Effectiveness (Steel Protective Coatings)	BEARING RUSTING.	4	1	1 Square Feet
General Comments					

### Span 267 Deck

#### Reinforced Concrete Deck

Element Number	Element Name		Total Qty	CS1 Qty	CS2 Qty	CS3 Qty	CS4 Qty	
12	Reinforced Concrete Deck		1,492	1,491	1	0	0	Square Feet

Element Number	Defect Type	Defect Description	CS	CS Qty	Maint Qty	
12	Delamination/Spall	8" DIAMETER SPALL WTH EXPOSED REBAR ON UNDERSIDE OF DECK LOCATED ABOVE BENT 268	2	1	1	Square Feet
General Comments						

### Span 267 Left Bridge Rail

#### Concrete Railing

Element Number	Element Name		Total Qty	CS1 Qty	CS2 Qty	CS3 Qty	CS4 Qty	
331	Reinforced Concrete Bridge Railing		51	50	1	0	0	Feet

Element Number	Defect Type	Defect Description	CS	CS Qty	Maint Qty	
331	Delamination/Spall	10" X 2" X 2" SPALL, NORTH CORNER, RAIL POST AT BENT 267.	2	1	1	Feet
General Comments						

### Span 267 Right Bridge Rail

#### Concrete Railing

Element Number	Element Name		Total Qty	CS1 Qty	CS2 Qty	CS3 Qty	CS4 Qty	
331	Reinforced Concrete Bridge Railing		51	50	1	0	0	Feet

Element Number	Defect Type	Defect Description	CS	CS Qty	Maint Qty	
331	Delamination/Spall	6" X 4" X UP TO 1/2" SPALL, WITH EXPOSED REINFORCING, NORTH FACE, 4TH RAIL POST FROM BENT 266.	2	1	1	Feet
General Comments						

**Span 267****Beam 1****Prestressed Concrete Girder**

Element Number	Element Name	Total Qty	CS1 Qty	CS2 Qty	CS3 Qty	CS4 Qty
109	Prestressed Concrete Open Girder/Beam	51	49	2	0	0 Feet

Element Number	Defect Type	Defect Description	CS	CS Qty	Maint Qty
109	Patched Area	7' X UP TO 1' X 1' PATCHED AREA, END DIAPHRAGM, BETWEEN BEAMS 1 AND 2, AT BENT 267.	2	1	Feet
109	Patched Area	(2) UP TO 3' X 1.5' X 1' PATCHED AREAS, END DIAPHRAGM, BETWEEN BEAMS 1 AND 2, AT BENT 266.	2	1	Feet

**General Comments**

**Span 267****Near Bearing****Movable Bearing**

Element Number	Element Name	Total Qty	CS1 Qty	CS2 Qty	CS3 Qty	CS4 Qty
311	Movable Bearing	1	0	1	0	0 Each
515	Steel Protective Coating	1	0	0	0	1 Square Feet

Element Number	Defect Type	Defect Description	CS	CS Qty	Maint Qty
311	Corrosion	CORROSION WITH LESS THAN 1/16" LOSS. (2" REMAINING).	2	1	Each
515	Effectiveness (Steel Protective Coatings)	BEARING RUSTING.	4	1	1 Square Feet

**General Comments**

**Span 267****Far Bearing****Fixed Bearing**

Element Number	Element Name	Total Qty	CS1 Qty	CS2 Qty	CS3 Qty	CS4 Qty
313	Fixed Bearing	1	0	1	0	0 Each
515	Steel Protective Coating	1	0	0	0	1 Square Feet

Element Number	Defect Type	Defect Description	CS	CS Qty	Maint Qty
313	Corrosion	CORROSION WITH LESS THAN 1/16" LOSS. (2" REMAINING).	2	1	Each
515	Effectiveness (Steel Protective Coatings)	BEARING RUSTING.	4	1	1 Square Feet

**General Comments**

**Span 267****Beam 2****Prestressed Concrete Girder**

Element Number	Element Name	Total Qty	CS1 Qty	CS2 Qty	CS3 Qty	CS4 Qty
109	Prestressed Concrete Open Girder/Beam	51	49	2	0	0 Feet

Element Number	Defect Type	Defect Description	CS	CS Qty	Maint Qty
109	Patched Area	7' X 1' X 1' PATCHED AREA, END DIAPHRAGM, BETWEEN BEAMS 2 AND 3, AT BENT 266.	2	1	Feet
109	Patched Area	7' X UP TO 1' X 1' PATCHED AREA, END DIAPHRAGM, BETWEEN BEAMS 2 AND 3, AT BENT 267.	2	1	Feet

**General Comments**

**Span 267 Near Bearing****Movable Bearing**

Element Number	Element Name	Total Qty	CS1 Qty	CS2 Qty	CS3 Qty	CS4 Qty
311	Movable Bearing	1	0	1	0	0 Each
515	Steel Protective Coating	1	0	0	0	1 Square Feet

Element Number	Defect Type	Defect Description	CS	CS Qty	Maint Qty
311	Corrosion	CORROSION WITH LESS THAN 1/16" LOSS. (2" REMAINING).	2	1	Each
515	Effectiveness (Steel Protective Coatings)	BEARING RUSTING.	4	1	1 Square Feet

**General Comments****Span 267 Far Bearing****Fixed Bearing**

Element Number	Element Name	Total Qty	CS1 Qty	CS2 Qty	CS3 Qty	CS4 Qty
313	Fixed Bearing	1	0	1	0	0 Each
515	Steel Protective Coating	1	0	0	0	1 Square Feet

Element Number	Defect Type	Defect Description	CS	CS Qty	Maint Qty
313	Corrosion	CORROSION WITH LESS THAN 1/16" LOSS. (2" REMAINING).	2	1	Each
515	Effectiveness (Steel Protective Coatings)	BEARING RUSTING.	4	1	1 Square Feet

**General Comments****Span 267 Beam 3****Prestressed Concrete Girder**

Element Number	Element Name	Total Qty	CS1 Qty	CS2 Qty	CS3 Qty	CS4 Qty
109	Prestressed Concrete Open Girder/Beam	51	49	2	0	0 Feet

Element Number	Defect Type	Defect Description	CS	CS Qty	Maint Qty
109	Patched Area	2.5' X 10" X 1' PATCHED AREA, END DIAPHRAGM, BETWEEN BEAMS 3 AND 4, AT BENT 266.	2	1	Feet
109	Patched Area	7' X 1' X 1' PATCHED AREA, END DIAPHRAGM, BETWEEN BEAMS 3 AND 4, AT BENT 267.	2	1	Feet

**General Comments****Span 267 Near Bearing****Movable Bearing**

Element Number	Element Name	Total Qty	CS1 Qty	CS2 Qty	CS3 Qty	CS4 Qty
311	Movable Bearing	1	0	1	0	0 Each
515	Steel Protective Coating	1	0	0	0	1 Square Feet

Element Number	Defect Type	Defect Description	CS	CS Qty	Maint Qty
311	Corrosion	CORROSION WITH LESS THAN 1/16" LOSS. (2" REMAINING).	2	1	Each

Structure Number: **880007**Inspection Date: **08/31/2020**

<b>515</b>	Effectiveness (Steel Protective Coatings)	BEARING RUSTING.	4	1	1	Square Feet
<b>General Comments</b>						

**Span 267 Far Bearing****Fixed Bearing**

Element Number	Element Name	Total Qty	CS1 Qty	CS2 Qty	CS3 Qty	CS4 Qty
313	Fixed Bearing	1	0	1	0	0 Each
515	Steel Protective Coating	1	0	0	0	1 Square Feet

Element Number	Defect Type	Defect Description	CS	CS Qty	Maint Qty
313	Corrosion	CORROSION WITH LESS THAN 1/16" LOSS. (2" REMAINING).	2	1	Each
515	Effectiveness (Steel Protective Coatings)	BEARING RUSTING.	4	1	1 Square Feet
General Comments					

**Span 267 Beam 4****Prestressed Concrete Girder**

Element Number	Element Name		Total Qty	CS1 Qty	CS2 Qty	CS3 Qty	CS4 Qty
109	Prestressed Concrete Open Girder/Beam		51	46	5	0	0 Feet

Element Number	Defect Type	Defect Description	CS	CS Qty	Maint Qty
109	Delamination/Spall	12" LONG AND 8" WIDE DELAMINATED AREA IN BOTTOM.	3	1	1 Feet
109	Patched Area	1' X UP TO 1' X 1' PATCHED AREA, END DIAPHRAGM, SOUTH OVERHANG, AT BENT 266.	2	1	Feet
109	Patched Area	1' X 1.5' X 1' PATCHED AREA, END DIAPHRAGM, NORTH OVERHANG, AT BENT 267.	2		Feet
General Comments					

**Span 267 Near Bearing****Movable Bearing**

Element Number	Element Name		Total Qty	CS1 Qty	CS2 Qty	CS3 Qty	CS4 Qty
311	Movable Bearing		1	0	1	0	0 Each
515	Steel Protective Coating		1	0	0	0	1 Square Feet

Element Number	Defect Type	Defect Description	CS	CS Qty	Maint Qty
311	Corrosion	CORROSION WITH LESS THAN 1/16" LOSS. (2" REMAINING).	2	1	Each
515	Effectiveness (Steel Protective Coatings)	BEARING RUSTING.	4	1	1 Square Feet
General Comments					

**Span 267****Far Bearing****Fixed Bearing**

Element Number	Element Name	Total Qty	CS1 Qty	CS2 Qty	CS3 Qty	CS4 Qty	
313	Fixed Bearing	1	0	1	0	0	Each
515	Steel Protective Coating	1	0	0	0	1	Square Feet

Element Number	Defect Type	Defect Description	CS	CS Qty	Maint Qty	
313	Corrosion	CORROSION WITH LESS THAN 1/16" LOSS. (2" REMAINING).	2	1		Each
515	Effectiveness (Steel Protective Coatings)	BEARING RUSTING.	4	1	1	Square Feet

**General Comments**

**Span 268****Left Bridge Rail****Concrete Railing**

Element Number	Element Name	Total Qty	CS1 Qty	CS2 Qty	CS3 Qty	CS4 Qty	
331	Reinforced Concrete Bridge Railing	51	49	1	1	0	Feet

Element Number	Defect Type	Defect Description	CS	CS Qty	Maint Qty	
331	Delamination/Spall	4" X 3" X 4" SPALL ON LEFT FACE ON POST 7	3	1	1	Feet
331	Delamination/Spall	2" DIAMETER X 1/2" DEEP SPALL WITH EXPOSED REBAR ON RIGHT FACE ON POST 9	2	1	1	Feet

**General Comments**

**Span 268****Beam 1****Prestressed Concrete Girder**

Element Number	Element Name	Total Qty	CS1 Qty	CS2 Qty	CS3 Qty	CS4 Qty	
109	Prestressed Concrete Open Girder/Beam	51	48	3	0	0	Feet

Element Number	Defect Type	Defect Description	CS	CS Qty	Maint Qty	
109	Patched Area	4' X UP TO 1' X 1' PATCHED AREA, END DIAPHRAGM, BETWEEN BEAMS 1 AND 2, AT BENT 268.	2			Feet
109	Patched Area	2.5' X UP TO 18" PATCHED AREA, BOTTOM FACE, AT BENT 268, EXTENDING 10" ONTO NORTH AND SOUTH FACES.	2	3		Feet

**General Comments**

**Span 268****Near Bearing****Movable Bearing**

Element Number	Element Name	Total Qty	CS1 Qty	CS2 Qty	CS3 Qty	CS4 Qty	
311	Movable Bearing	1	0	1	0	0	Each
515	Steel Protective Coating	1	0	0	0	1	Square Feet

Element Number	Defect Type	Defect Description	CS	CS Qty	Maint Qty	
311	Corrosion	CORROSION WITH LESS THAN 1/16" LOSS. (2" REMAINING).	2	1		Each
515	Effectiveness (Steel Protective Coatings)	RUST SCALE, BEARING ASSEMBLY.	4	1	1	Square Feet

**General Comments**

**Span 268****Far Bearing****Fixed Bearing**

Element Number	Element Name	Total Qty	CS1 Qty	CS2 Qty	CS3 Qty	CS4 Qty
313	Fixed Bearing	1	0	1	0	0 Each
515	Steel Protective Coating	1	0	0	0	1 Square Feet

Element Number	Defect Type	Defect Description	CS	CS Qty	Maint Qty
313	Corrosion	CORROSION WITH LESS THAN 1/16" LOSS. (2" REMAINING).	2	1	Each
515	Effectiveness (Steel Protective Coatings)	RUST SCALE, BEARING ASSEMBLY.	4	1	1 Square Feet
<b>General Comments</b>					

**Span 268****Beam 2****Prestressed Concrete Girder**

Element Number	Element Name	Total Qty	CS1 Qty	CS2 Qty	CS3 Qty	CS4 Qty
109	Prestressed Concrete Open Girder/Beam	51	47	4	0	0 Feet

Element Number	Defect Type	Defect Description	CS	CS Qty	Maint Qty
109	Patched Area	6' X UP TO 1.5' X 1' PATCHED AREA, END DIAPHRAGM, BETWEEN BEAMS 2 AND 3, AT BENT 267.	2	1	Feet
109	Patched Area	2.5' X UP TO 18", BOTTOM FACE, EXTENDING 1' ONTO NORTH AND SOUTH FACES, AT BENT 268.	2	3	Feet
109	Patched Area	5' X 1' X 1' PATCHED AREA, END DIAPHRAGM, BETWEEN BEAMS 2 AND 3, AT BENT 268.	2		Feet

**General Comments****Span 268****Near Bearing****Movable Bearing**

Element Number	Element Name	Total Qty	CS1 Qty	CS2 Qty	CS3 Qty	CS4 Qty
311	Movable Bearing	1	0	1	0	0 Each
515	Steel Protective Coating	1	0	0	0	1 Square Feet

Element Number	Defect Type	Defect Description	CS	CS Qty	Maint Qty
311	Corrosion	CORROSION WITH LESS THAN 1/16" LOSS. (2" REMAINING).	2	1	Each
515	Effectiveness (Steel Protective Coatings)	RUST SCALE, BEARING ASSEMBLY.	4	1	1 Square Feet
<b>General Comments</b>					

**Span 268****Far Bearing****Fixed Bearing**

Element Number	Element Name	Total Qty	CS1 Qty	CS2 Qty	CS3 Qty	CS4 Qty
313	Fixed Bearing	1	0	1	0	0 Each
515	Steel Protective Coating	1	0	0	0	1 Square Feet

Element Number	Defect Type	Defect Description	CS	CS Qty	Maint Qty
----------------	-------------	--------------------	----	--------	-----------

Structure Number: **880007**Inspection Date: **08/31/2020**

313	Corrosion	CORROSION WITH LESS THAN 1/16" LOSS. (2" REMAINING).	2	1	Each
515	Effectiveness (Steel Protective Coatings)	BEARING RUSTING.	4	1	1 Square Feet
<b>General Comments</b>					

**Span 268****Beam 3****Prestressed Concrete Girder**

Element Number	Element Name		Total Qty	CS1 Qty	CS2 Qty	CS3 Qty	CS4 Qty
109	Prestressed Concrete Open Girder/Beam		51	48	3	0	0 Feet

Element Number	Defect Type	Defect Description	CS	CS Qty	Maint Qty
109	Patched Area	(2) UP TO 1' X 6" PATCHED AREAS, BOTTOM FACE, EXTENDING 6" ONTO NORTH AND SOUTH FACES, AT BENT 267.	2	2	Feet
109	Patched Area	1' X 1' PATCHED AREA, NORTH FACE, AT BENT 268.	2	1	Feet
General Comments					

**Span 268****Near Bearing****Movable Bearing**

Element Number	Element Name	Total Qty	CS1 Qty	CS2 Qty	CS3 Qty	CS4 Qty
311	Movable Bearing	1	0	1	0	0 Each
515	Steel Protective Coating	1	0	0	0	1 Square Feet

Element Number	Defect Type	Defect Description	CS	CS Qty	Maint Qty
311	Corrosion	CORROSION WITH LESS THAN 1/16" LOSS. (2" REMAINING).	2	1	Each
515	Effectiveness (Steel Protective Coatings)	BEARING RUSTING.	4	1	1 Square Feet
General Comments					

**Span 268****Far Bearing****Fixed Bearing**

Element Number	Element Name	Total Qty	CS1 Qty	CS2 Qty	CS3 Qty	CS4 Qty
313	Fixed Bearing	1	0	1	0	0 Each
515	Steel Protective Coating	1	0	0	0	1 Square Feet

Element Number	Defect Type	Defect Description	CS	CS Qty	Maint Qty
313	Corrosion	CORROSION WITH LESS THAN 1/16" LOSS. (2" REMAINING).	2	1	Each
515	Effectiveness (Steel Protective Coatings)	BEARING RUSTING.	4	1	1 Square Feet
General Comments					



**Span 268****Beam 4****Prestressed Concrete Girder**

Element Number	Element Name	Total Qty	CS1 Qty	CS2 Qty	CS3 Qty	CS4 Qty	
109	Prestressed Concrete Open Girder/Beam	51	50	1	0	0	Feet

---

Element Number	Defect Type	Defect Description	CS	CS Qty	Maint Qty	
109	Patched Area	1' X 1.5' X 1' PATCHED AREA, END DIAPHRAGM, SOUTH OVERHANG, AT BENT 268.	2	1		Feet

**General Comments**

**Span 268****Near Bearing****Movable Bearing**

Element Number	Element Name	Total Qty	CS1 Qty	CS2 Qty	CS3 Qty	CS4 Qty	
311	Movable Bearing	1	0	0	1	0	Each
515	Steel Protective Coating	1	0	0	0	1	Square Feet

---

Element Number	Defect Type	Defect Description	CS	CS Qty	Maint Qty	
311	Corrosion	RUST SCALE, BEARING ASSEMBLY.	3	1	1	Each
515	Effectiveness (Steel Protective Coatings)	BEARING RUSTING.	4	1	1	Square Feet

**General Comments**

**Span 268****Far Bearing****Fixed Bearing**

Element Number	Element Name	Total Qty	CS1 Qty	CS2 Qty	CS3 Qty	CS4 Qty	
313	Fixed Bearing	1	0	1	0	0	Each
515	Steel Protective Coating	1	0	0	0	1	Square Feet

---

Element Number	Defect Type	Defect Description	CS	CS Qty	Maint Qty	
313	Corrosion	CORROSION WITH LESS THAN 1/16" LOSS. (2" REMAINING).	2	1		Each
515	Effectiveness (Steel Protective Coatings)	RUST SCALE, BEARING ASSEMBLY.	4	1	1	Square Feet

**General Comments**

**Span 269****Deck****Reinforced Concrete Deck**

Element Number	Element Name	Total Qty	CS1 Qty	CS2 Qty	CS3 Qty	CS4 Qty	
12	Reinforced Concrete Deck	1,479	1,475	4	0	0	Square Feet

---

Element Number	Defect Type	Defect Description	CS	CS Qty	Maint Qty	
12	Delamination/Spall	4' X UP TO 18" DELAMINATION ON UNDERSIDE OF DECK LOCATED LEFT OF BEAM 3, 6' FROM SPAN 270	2	4	4	Square Feet

**General Comments**

**Span 269 Left Bridge Rail****Concrete Railing**

Element Number	Element Name	Total Qty	CS1 Qty	CS2 Qty	CS3 Qty	CS4 Qty
331	Reinforced Concrete Bridge Railing	51	47	3	1	0 Feet

Element Number	Defect Type	Defect Description	CS	CS Qty	Maint Qty
331	Delamination/Spall	7" X 2" X 1" DEEP SPALL WITH EXPOSED REBAR ON RIGHT FACE ON POST 7	3	1	1 Feet
331	Delamination/Spall	(4) UP TO 2" DIAMETER X 1/2" SPALLS, WITH EXPOSED REINFORCING, AT RANDOM THROUGHOUT SOUTH FACE.	2	3	3 Feet

**General Comments**

**Span 269 Beam 1****Prestressed Concrete Girder**

Element Number	Element Name	Total Qty	CS1 Qty	CS2 Qty	CS3 Qty	CS4 Qty
109	Prestressed Concrete Open Girder/Beam	51	50	1	0	0 Feet

Element Number	Defect Type	Defect Description	CS	CS Qty	Maint Qty
109	Delamination/Spall	1' DIAMETER DELAMINATED AREA AT BENT 268.	3	1	1 Feet
109	Patched Area	3' X 1' X 1' PATCHED AREA, END DIAPHRAGM, BETWEEN BEAMS 1 AND 2 AT BENT 268.	2		Feet

**General Comments**

**Span 269 Near Bearing****Movable Bearing**

Element Number	Element Name	Total Qty	CS1 Qty	CS2 Qty	CS3 Qty	CS4 Qty
311	Movable Bearing	1	0	1	0	0 Each
515	Steel Protective Coating	1	0	0	0	1 Square Feet

Element Number	Defect Type	Defect Description	CS	CS Qty	Maint Qty
311	Corrosion	CORROSION WITH LESS THAN 1/16" LOSS. (2" REMAINING).	2	1	Each
515	Effectiveness (Steel Protective Coatings)	BEARING RUSTING.	4	1	1 Square Feet

**General Comments**

**Span 269 Far Bearing****Fixed Bearing**

Element Number	Element Name	Total Qty	CS1 Qty	CS2 Qty	CS3 Qty	CS4 Qty
313	Fixed Bearing	1	0	1	0	0 Each
515	Steel Protective Coating	1	0	0	0	1 Square Feet

Element Number	Defect Type	Defect Description	CS	CS Qty	Maint Qty
313	Corrosion	CORROSION WITH LESS THAN 1/16" LOSS. (2" REMAINING).	2	1	Each
515	Effectiveness (Steel Protective Coatings)	RUST SCALE, BEARING ASSEMBLY.	4	1	1 Square Feet

**General Comments**

**Span 269****Beam 2****Prestressed Concrete Girder**

Element Number	Element Name	Total Qty	CS1 Qty	CS2 Qty	CS3 Qty	CS4 Qty
109	Prestressed Concrete Open Girder/Beam	51	49	1	1	0 Feet

Element Number	Defect Type	Defect Description	CS	CS Qty	Maint Qty
109	Delamination/Spall	12" DIAMETER DELAMINATED AREA AT BENT 268.	3	1	1 Feet
109	Patched Area	3' X 1' X 1' PATCHED AREA, END DIAPHRAGM, BETWEEN BEAMS 2 AND 3, AT BENT 269.	2		Feet
109	Patched Area	1' X 1' PATCHED AREA, SOUTH FACE, AT BENT 269.	2	1	Feet

**General Comments****Span 269****Near Bearing****Movable Bearing**

Element Number	Element Name	Total Qty	CS1 Qty	CS2 Qty	CS3 Qty	CS4 Qty
311	Movable Bearing	1	0	1	0	0 Each
515	Steel Protective Coating	1	0	0	0	1 Square Feet

Element Number	Defect Type	Defect Description	CS	CS Qty	Maint Qty
311	Corrosion	CORROSION WITH LESS THAN 1/16" LOSS. (2" REMAINING).	2	1	Each
515	Effectiveness (Steel Protective Coatings)	RUST SCALE, BEARING ASSEMBLY.	4	1	1 Square Feet

**General Comments****Span 269****Far Bearing****Fixed Bearing**

Element Number	Element Name	Total Qty	CS1 Qty	CS2 Qty	CS3 Qty	CS4 Qty
313	Fixed Bearing	1	0	1	0	0 Each
515	Steel Protective Coating	1	0	0	0	1 Square Feet

Element Number	Defect Type	Defect Description	CS	CS Qty	Maint Qty
313	Corrosion	CORROSION WITH LESS THAN 1/16" LOSS. (2" REMAINING).	2	1	Each
515	Effectiveness (Steel Protective Coatings)	BEARING RUSTING.	4	1	1 Square Feet

**General Comments****Span 269****Beam 3****Prestressed Concrete Girder**

Element Number	Element Name	Total Qty	CS1 Qty	CS2 Qty	CS3 Qty	CS4 Qty
109	Prestressed Concrete Open Girder/Beam	51	47	4	0	0 Feet

Element Number	Defect Type	Defect Description	CS	CS Qty	Maint Qty
109	Patched Area	1' X 1' PATCHED AREA, SOUTH FACE, AT BENT 268.	2	1	Feet
109	Patched Area	1' X 1' X 1' PATCHED AREA, END DIAPHRAGM, BETWEEN BEAMS 3 AND 4, AT BENT 269.	2		Feet

Structure Number: **880007**Inspection Date: **08/31/2020**

**109** Patched Area 3' X UP TO 18" PATCHED AREA, BOTTOM FACE, EXTENDING 1' ONTO NORTH AND SOUTH FACES, AT BENT 269. 2 3 Feet

**General Comments****Span 269****Near Bearing****Movable Bearing**

Element Number	Element Name	Total Qty	CS1 Qty	CS2 Qty	CS3 Qty	CS4 Qty	
311	Movable Bearing	1	0	1	0	0	Each
515	Steel Protective Coating	1	0	0	0	1	Square Feet

Element Number	Defect Type	Defect Description	CS	CS Qty	Maint Qty	
311	Corrosion	CORROSION WITH LESS THAN 1/16" LOSS. (2" REMAINING).	2	1		Each
515	Effectiveness (Steel Protective Coatings)	BEARING RUSTING.	4	1	1	Square Feet

**General Comments**

**Span 269****Far Bearing****Fixed Bearing**

Element Number	Element Name	Total Qty	CS1 Qty	CS2 Qty	CS3 Qty	CS4 Qty	
313	Fixed Bearing	1	0	1	0	0	Each
515	Steel Protective Coating	1	0	0	0	1	Square Feet

Element Number	Defect Type	Defect Description	CS	CS Qty	Maint Qty	
313	Corrosion	CORROSION WITH LESS THAN 1/16" LOSS. (2" REMAINING).	2	1		Each
515	Effectiveness (Steel Protective Coatings)	RUST SCALE, BEARING ASSEMBLY.	4	1	1	Square Feet

**General Comments**

**Span 269****Beam 4****Prestressed Concrete Girder**

Element Number	Element Name	Total Qty	CS1 Qty	CS2 Qty	CS3 Qty	CS4 Qty	
109	Prestressed Concrete Open Girder/Beam	51	50	1	0	0	Feet

Element Number	Defect Type	Defect Description	CS	CS Qty	Maint Qty	
109	Patched Area	1' X 1' PATCHED AREA, NORTH FACE, AT BENT 268.	2	1		Feet

**General Comments**

**Span 269****Near Bearing****Movable Bearing**

Element Number	Element Name	Total Qty	CS1 Qty	CS2 Qty	CS3 Qty	CS4 Qty	
311	Movable Bearing	1	0	1	0	0	Each
515	Steel Protective Coating	1	0	0	0	1	Square Feet

Element Number	Defect Type	Defect Description	CS	CS Qty	Maint Qty	
----------------	-------------	--------------------	----	--------	-----------	--

Structure Number: **880007**Inspection Date: **08/31/2020**

311	Corrosion	CORROSION WITH LESS THAN 1/16" LOSS. (2" REMAINING).	2	1	Each
515	Effectiveness (Steel Protective Coatings)	RUST SCALE, BEARING ASSEMBLY.	4	1	1 Square Feet
<b>General Comments</b>					

**Span 269****Far Bearing****Fixed Bearing**

Element Number	Element Name		Total Qty	CS1 Qty	CS2 Qty	CS3 Qty	CS4 Qty
313	Fixed Bearing		1	0	1	0	0 Each
515	Steel Protective Coating		1	0	0	0	1 Square Feet

Element Number	Defect Type	Defect Description	CS	CS Qty	Maint Qty
313	Corrosion	CORROSION WITH LESS THAN 1/16" LOSS. (2" REMAINING).	2	1	Each
515	Effectiveness (Steel Protective Coatings)	BEARING RUSTING.	4	1	1 Square Feet
General Comments					

**Span 270****Right Bridge Rail****Concrete Railing**

Element Number	Element Name		Total Qty	CS1 Qty	CS2 Qty	CS3 Qty	CS4 Qty	
331	Reinforced Concrete Bridge Railing		51	50	0	1	0	Feet

Element Number	Defect Type	Defect Description	CS	CS Qty	Maint Qty	
331	Delamination/Spall	5" X 10" X UP TO 6" DEEP SPALL, WITH EXPOSED REINFORCING, TOP EAST CORNER, 7TH RAIL POST FROM BENT 269.	3	1	1	Feet
General Comments						

**Span 270****Beam 1****Prestressed Concrete Girder**

Element Number	Element Name		Total Qty	CS1 Qty	CS2 Qty	CS3 Qty	CS4 Qty	
109	Prestressed Concrete Open Girder/Beam		51	48	3	0	0	Feet

Element Number	Defect Type	Defect Description	CS	CS Qty	Maint Qty	
109	Patched Area	16" X 10" PATCHED AREA, SOUTH FACE, AT BENT 270.	2	2		Feet
109	Patched Area	8" X 6" PATCHED AREA, SOUTH FACE, AT BENT 269.	2	1		Feet
General Comments						

**Span 270****Near Bearing****Movable Bearing**

Element Number	Element Name	Total Qty	CS1 Qty	CS2 Qty	CS3 Qty	CS4 Qty
311	Movable Bearing	1	0	0	1	0 Each
515	Steel Protective Coating	1	0	0	0	1 Square Feet

Element Number	Defect Type	Defect Description	CS	CS Qty	Maint Qty
----------------	-------------	--------------------	----	--------	-----------

Inspection Date: 08/31/2020

### General Comments

## Far Bearing

Element Number	Element Name	Total Qty	CS1 Qty	CS2 Qty	CS3 Qty	CS4 Qty	
313	Fixed Bearing	1	0	1	0	0	Each
515	Steel Protective Coating	1	0	0	0	1	Square Feet

### General Comments

## Beam 2

Element Number	Element Name	Total Qty	CS1 Qty	CS2 Qty	CS3 Qty	CS4 Qty
109	Prestressed Concrete Open Girder/Beam	51	45	6	0	0 Feet

### General Comments

## Near Bearing

Element Number	Element Name	Total Qty	CS1 Qty	CS2 Qty	CS3 Qty	CS4 Qty	
311	Movable Bearing	1	0	1	0	0	Each
515	Steel Protective Coating	1	0	0	0	1	Square Feet

### General Comments

**Span 270****Far Bearing****Fixed Bearing**

Element Number	Element Name	Total Qty	CS1 Qty	CS2 Qty	CS3 Qty	CS4 Qty	
313	Fixed Bearing	1	0	1	0	0	Each
515	Steel Protective Coating	1	0	0	0	1	Square Feet

Element Number	Defect Type	Defect Description	CS	CS Qty	Maint Qty	
313	Corrosion	CORROSION WITH LESS THAN 1/16" LOSS. (2" REMAINING).	2	1		Each
515	Effectiveness (Steel Protective Coatings)	BEARING RUSTING.	4	1	1	Square Feet

**General Comments**

**Span 270****Beam 3****Prestressed Concrete Girder**

Element Number	Element Name	Total Qty	CS1 Qty	CS2 Qty	CS3 Qty	CS4 Qty	
109	Prestressed Concrete Open Girder/Beam	51	47	4	0	0	Feet

Element Number	Defect Type	Defect Description	CS	CS Qty	Maint Qty	
109	Patched Area	2' X 0.5' PATCHED AREA, WEST FACE OF BENT 270 DIAPHRAGM, BETWEEN BEAMS 2 AND 3.	2	1		Feet
109	Patched Area	36" X UP TO 6" PATCHED AREA, BOTTOM FACE, EXTENDING UP TO 6" ONTO NORTH FACE, 25' FROM BENT 269.	2	3		Feet

**General Comments**

**Span 270****Near Bearing****Movable Bearing**

Element Number	Element Name	Total Qty	CS1 Qty	CS2 Qty	CS3 Qty	CS4 Qty	
311	Movable Bearing	1	0	1	0	0	Each
515	Steel Protective Coating	1	0	0	0	1	Square Feet

Element Number	Defect Type	Defect Description	CS	CS Qty	Maint Qty	
311	Corrosion	CORROSION WITH LESS THAN 1/16" LOSS. (2" REMAINING).	2	1		Each
515	Effectiveness (Steel Protective Coatings)	RUST SCALE, BEARING ASSEMBLY.	4	1	1	Square Feet

**General Comments**

**Span 270****Far Bearing****Fixed Bearing**

Element Number	Element Name	Total Qty	CS1 Qty	CS2 Qty	CS3 Qty	CS4 Qty	
313	Fixed Bearing	1	0	1	0	0	Each
515	Steel Protective Coating	1	0	0	0	1	Square Feet

Element Number	Defect Type	Defect Description	CS	CS Qty	Maint Qty	
313	Corrosion	CORROSION WITH LESS THAN 1/16" LOSS. (2" REMAINING).	2	1		Each

Structure Number: **880007**Inspection Date: **08/31/2020**

<b>515</b>	Effectiveness (Steel Protective Coatings)	BEARING RUSTING.	4	1	1	Square Feet
<b>General Comments</b>						

### Span 270 Near Bearing

#### Movable Bearing

Element Number	Element Name	Total Qty	CS1 Qty	CS2 Qty	CS3 Qty	CS4 Qty
311	Movable Bearing	1	0	1	0	0 Each
515	Steel Protective Coating	1	0	0	0	1 Square Feet
Element Number	Defect Type	Defect Description	CS	CS Qty	Maint Qty	
311	Corrosion	CORROSION WITH LESS THAN 1/16" LOSS. (2" REMAINING).	2	1		Each
515	Effectiveness (Steel Protective Coatings)	BEARING RUSTING.	4	1	1	Square Feet
<b>General Comments</b>						

### Span 270 Far Bearing

#### Fixed Bearing

Element Number	Element Name	Total Qty	CS1 Qty	CS2 Qty	CS3 Qty	CS4 Qty
313	Fixed Bearing	1	0	1	0	0 Each
515	Steel Protective Coating	1	0	0	0	1 Square Feet
Element Number	Defect Type	Defect Description	CS	CS Qty	Maint Qty	
313	Corrosion	CORROSION WITH LESS THAN 1/16" LOSS. (2" REMAINING).	2	1		Each
515	Effectiveness (Steel Protective Coatings)	BEARING RUSTING.	4	1	1	Square Feet
<b>General Comments</b>						

### Span 271 Deck

#### Reinforced Concrete Deck

Element Number	Element Name	Total Qty	CS1 Qty	CS2 Qty	CS3 Qty	CS4 Qty
12	Reinforced Concrete Deck	1,492	1,432	60	0	0 Square Feet
Element Number	Defect Type	Defect Description	CS	CS Qty	Maint Qty	
12	Patched Areas	60 SF OF PATCHED AREAS, AT RANDOM THROUGHOUT, DECK UNDERSIDE.	2	60		Square Feet
<b>General Comments</b>						

### Span 271 Right Bridge Rail

#### Concrete Railing

Element Number	Element Name	Total Qty	CS1 Qty	CS2 Qty	CS3 Qty	CS4 Qty
331	Reinforced Concrete Bridge Railing	51	50	0	1	0 Feet
Element Number	Defect Type	Defect Description	CS	CS Qty	Maint Qty	
331	Delamination/Spall	6" X 4" X UP TO 3" SPALL, TOP SOUTHWEST CORNER, 4TH RAIL POST FROM BENT 270.	3	1	1	Feet



**General Comments****Span 271****Beam 1****Prestressed Concrete Girder**

Element Number	Element Name	Total Qty	CS1 Qty	CS2 Qty	CS3 Qty	CS4 Qty
109	Prestressed Concrete Open Girder/Beam	51	48	3	0	0 Feet

Element Number	Defect Type	Defect Description	CS	CS Qty	Maint Qty
109	Patched Area	6" X 6" PATCHED AREA, NORTH FACE, AT BENT 271.	2	1	Feet
109	Patched Area	14" X 8" PATCHED AREA, SOUTH FACE, AT BENT 270.	2	2	Feet

**General Comments****Span 271****Near Bearing****Movable Bearing**

Element Number	Element Name	Total Qty	CS1 Qty	CS2 Qty	CS3 Qty	CS4 Qty
311	Movable Bearing	1	0	1	0	0 Each
515	Steel Protective Coating	1	0	0	0	1 Square Feet

Element Number	Defect Type	Defect Description	CS	CS Qty	Maint Qty
311	Corrosion	CORROSION WITH LESS THAN 1/16" LOSS. (2" REMAINING).	2	1	Each
515	Effectiveness (Steel Protective Coatings)	RUST SCALE, BEARING ASSEMBLY.	4	1	1 Square Feet

**General Comments****Span 271****Far Bearing****Fixed Bearing**

Element Number	Element Name	Total Qty	CS1 Qty	CS2 Qty	CS3 Qty	CS4 Qty
313	Fixed Bearing	1	0	1	0	0 Each
515	Steel Protective Coating	1	0	0	0	1 Square Feet

Element Number	Defect Type	Defect Description	CS	CS Qty	Maint Qty
313	Corrosion	CORROSION WITH LESS THAN 1/16" LOSS. (2" REMAINING).	2	1	Each
515	Effectiveness (Steel Protective Coatings)	BEARING RUSTING.	4	1	1 Square Feet

**General Comments****Span 271****Beam 2****Prestressed Concrete Girder**

Element Number	Element Name	Total Qty	CS1 Qty	CS2 Qty	CS3 Qty	CS4 Qty
109	Prestressed Concrete Open Girder/Beam	51	48	3	0	0 Feet

Element Number	Defect Type	Defect Description	CS	CS Qty	Maint Qty
109	Patched Area	2' X 1' PATCHED AREA, WEST FACE OF BENT 271 DIAPHRAGM, BETWEEN BEAMS 1 AND 2.	2		Feet

Structure Number: **880007**Inspection Date: **08/31/2020**

109	Patched Area	24" X 18" PATCHED AREA, BOTTOM FACE, EXTENDING UP TO 12" ONTO NORTH AND SOUTH FACES, AT BENT 270.	2	2	Feet
109	Patched Area	UP TO 12" X 8" PATCHED AREAS, NORTH AND SOUTH FACES, AT BENT 271.	2	1	Feet

**General Comments****Span 271****Near Bearing****Movable Bearing**

Element Number	Element Name	Total Qty	CS1 Qty	CS2 Qty	CS3 Qty	CS4 Qty
311	Movable Bearing	1	0	0	1	0 Each
515	Steel Protective Coating	1	0	0	0	1 Square Feet

Element Number	Defect Type	Defect Description	CS	CS Qty	Maint Qty
311	Corrosion	RUST SCALE, BEARING ASSEMBLY.	3	1	1 Each
515	Effectiveness (Steel Protective Coatings)	RUST SCALE, BEARING ASSEMBLY.	4	1	1 Square Feet

**General Comments****Span 271****Far Bearing****Fixed Bearing**

Element Number	Element Name	Total Qty	CS1 Qty	CS2 Qty	CS3 Qty	CS4 Qty
313	Fixed Bearing	1	0	1	0	0 Each
515	Steel Protective Coating	1	0	0	0	1 Square Feet

Element Number	Defect Type	Defect Description	CS	CS Qty	Maint Qty
313	Corrosion	CORROSION WITH LESS THAN 1/16" LOSS. (2" REMAINING).	2	1	Each
515	Effectiveness (Steel Protective Coatings)	BEARING RUSTING.	4	1	1 Square Feet

**General Comments****Span 271****Beam 3****Prestressed Concrete Girder**

Element Number	Element Name	Total Qty	CS1 Qty	CS2 Qty	CS3 Qty	CS4 Qty
109	Prestressed Concrete Open Girder/Beam	51	37	14	0	0 Feet

Element Number	Defect Type	Defect Description	CS	CS Qty	Maint Qty
109	Patched Area	72" X 18" PATCHED AREA, BOTTOM FACE, EXTENDING UP TO 8" ON NORTH AND SOUTH FACES, 6' FROM BENT 271.	2	6	Feet
109	Patched Area	28" X 18" PATCHED AREA, BOTTOM FACE, EXTENDING UP TO 10" ONTO NORTH AND SOUTH FACES, 25' FROM BENT 270.	2	3	Feet
109	Patched Area	6' X 1' PATCHED AREA, WEST FACE OF BENT 271 DIAPHRAGM, BETWEEN BEAMS 3 AND 4.	2	1	Feet
109	Patched Area	48" X 18" PATCHED AREA, BOTTOM FACE, EXTENDING UP TO 10" ONTO NORTH FACE, 8' FROM BENT 270.	2	4	Feet

**General Comments**

**Span 271****Near Bearing****Movable Bearing**

Element Number	Element Name	Total Qty	CS1 Qty	CS2 Qty	CS3 Qty	CS4 Qty	
311	Movable Bearing	1	0	1	0	0	Each
515	Steel Protective Coating	1	0	0	0	1	Square Feet

Element Number	Defect Type	Defect Description	CS	CS Qty	Maint Qty	
311	Corrosion	CORROSION WITH LESS THAN 1/16" LOSS. (2" REMAINING).	2	1		Each
515	Effectiveness (Steel Protective Coatings)	BEARING RUSTING.	4	1	1	Square Feet

**General Comments**

**Span 271****Far Bearing****Fixed Bearing**

Element Number	Element Name	Total Qty	CS1 Qty	CS2 Qty	CS3 Qty	CS4 Qty	
313	Fixed Bearing	1	0	1	0	0	Each
515	Steel Protective Coating	1	0	0	0	1	Square Feet

Element Number	Defect Type	Defect Description	CS	CS Qty	Maint Qty	
313	Corrosion	CORROSION WITH LESS THAN 1/16" LOSS. (2" REMAINING).	2	1		Each
515	Effectiveness (Steel Protective Coatings)	BEARING RUSTING.	4	1	1	Square Feet

**General Comments**

**Span 271****Beam 4****Prestressed Concrete Girder**

Element Number	Element Name	Total Qty	CS1 Qty	CS2 Qty	CS3 Qty	CS4 Qty	
109	Prestressed Concrete Open Girder/Beam	51	50	1	0	0	Feet

Element Number	Defect Type	Defect Description	CS	CS Qty	Maint Qty	
109	Patched Area	12" X 10" PATCHED AREA, NORTH FACE, AT BENT 271.	2	1		Feet

**General Comments**

**Span 271****Near Bearing****Movable Bearing**

Element Number	Element Name	Total Qty	CS1 Qty	CS2 Qty	CS3 Qty	CS4 Qty	
311	Movable Bearing	1	0	1	0	0	Each
515	Steel Protective Coating	1	0	0	0	1	Square Feet

Element Number	Defect Type	Defect Description	CS	CS Qty	Maint Qty	
311	Corrosion	CORROSION WITH LESS THAN 1/16" LOSS. (2" REMAINING).	2	1		Each
515	Effectiveness (Steel Protective Coatings)	BEARING RUSTING.	4	1	1	Square Feet

**General Comments**

**Span 271 Far Bearing****Fixed Bearing**

Element Number	Element Name	Total Qty	CS1 Qty	CS2 Qty	CS3 Qty	CS4 Qty
313	Fixed Bearing	1	0	1	0	0 Each
515	Steel Protective Coating	1	0	0	0	1 Square Feet

Element Number	Defect Type	Defect Description	CS	CS Qty	Maint Qty
313	Corrosion	CORROSION WITH LESS THAN 1/16" LOSS. (2" REMAINING).	2	1	Each
515	Effectiveness (Steel Protective Coatings)	BEARING RUSTING.	4	1	1 Square Feet

**General Comments****Span 272 Left Bridge Rail****Concrete Railing**

Element Number	Element Name	Total Qty	CS1 Qty	CS2 Qty	CS3 Qty	CS4 Qty
331	Reinforced Concrete Bridge Railing	51	50	0	1	0 Feet

Element Number	Defect Type	Defect Description	CS	CS Qty	Maint Qty
331	Delamination/Spall	6" DIAMETER X UP TO 3/4" SPALL, WITH EXPOSED REINFORCING, SOUTH FACE, 6TH RAIL POST FROM BENT 271.	3	1	1 Feet

**General Comments****Span 272 Beam 1****Prestressed Concrete Girder**

Element Number	Element Name	Total Qty	CS1 Qty	CS2 Qty	CS3 Qty	CS4 Qty
109	Prestressed Concrete Open Girder/Beam	51	48	3	0	0 Feet

Element Number	Defect Type	Defect Description	CS	CS Qty	Maint Qty
109	Patched Area	14" X 14" PATCHED AREA, SOUTH FACE, AT BENT 272.	2	2	Feet
109	Patched Area	5' X 1' PATCHED AREA, EAST FACE OF BENT 271 DIAPHRAGM, BETWEEN BEAMS 1 AND 2.	2	1	Feet

**General Comments****Span 272 Near Bearing****Movable Bearing**

Element Number	Element Name	Total Qty	CS1 Qty	CS2 Qty	CS3 Qty	CS4 Qty
311	Movable Bearing	1	0	1	0	0 Each
515	Steel Protective Coating	1	0	0	0	1 Square Feet

Element Number	Defect Type	Defect Description	CS	CS Qty	Maint Qty
311	Corrosion	CORROSION WITH LESS THAN 1/16" LOSS. (2" REMAINING).	2	1	Each
515	Effectiveness (Steel Protective Coatings)	BEARING RUSTING.	4	1	1 Square Feet

**General Comments**

**Span 272 Far Bearing****Fixed Bearing**

Element Number	Element Name	Total Qty	CS1 Qty	CS2 Qty	CS3 Qty	CS4 Qty	
313	Fixed Bearing	1	0	1	0	0	Each
515	Steel Protective Coating	1	0	0	0	1	Square Feet

Element Number	Defect Type	Defect Description	CS	CS Qty	Maint Qty	
313	Corrosion	CORROSION WITH LESS THAN 1/16" LOSS. (2" REMAINING).	2	1		Each
515	Effectiveness (Steel Protective Coatings)	BEARING RUSTING.	4	1	1	Square Feet

**General Comments**

**Span 272 Beam 2****Prestressed Concrete Girder**

Element Number	Element Name	Total Qty	CS1 Qty	CS2 Qty	CS3 Qty	CS4 Qty	
109	Prestressed Concrete Open Girder/Beam	51	49	2	0	0	Feet

Element Number	Defect Type	Defect Description	CS	CS Qty	Maint Qty	
109	Patched Area	6' X 1' PATCHED AREA, EAST FACE OF BENT 271 DIAPHRAGM, BETWEEN BEAMS 2 AND 3.	2	1		Feet
109	Patched Area	UP TO 5" X 12" PATCHED AREA, NORTH AND SOUTH FACES, AT BENT 272.	2	1		Feet

**General Comments**

**Span 272 Near Bearing****Movable Bearing**

Element Number	Element Name	Total Qty	CS1 Qty	CS2 Qty	CS3 Qty	CS4 Qty	
311	Movable Bearing	1	0	1	0	0	Each
515	Steel Protective Coating	1	0	0	0	1	Square Feet

Element Number	Defect Type	Defect Description	CS	CS Qty	Maint Qty	
311	Corrosion	CORROSION WITH LESS THAN 1/16" LOSS. (2" REMAINING).	2	1		Each
515	Effectiveness (Steel Protective Coatings)	RUST SCALE, BEARING ASSEMBLY.	4	1	1	Square Feet

**General Comments**

**Span 272 Far Bearing****Fixed Bearing**

Element Number	Element Name	Total Qty	CS1 Qty	CS2 Qty	CS3 Qty	CS4 Qty	
313	Fixed Bearing	1	0	1	0	0	Each
515	Steel Protective Coating	1	0	0	0	1	Square Feet

Element Number	Defect Type	Defect Description	CS	CS Qty	Maint Qty	
313	Corrosion	CORROSION WITH LESS THAN 1/16" LOSS. (2" REMAINING).	2	1		Each
515	Effectiveness (Steel Protective Coatings)	RUST SCALE, BEARING ASSEMBLY.	4	1	1	Square Feet

**General Comments****Span 272****Beam 3****Prestressed Concrete Girder**

Element Number	Element Name	Total Qty	CS1 Qty	CS2 Qty	CS3 Qty	CS4 Qty
109	Prestressed Concrete Open Girder/Beam	51	42	9	0	0 Feet

Element Number	Defect Type	Defect Description	CS	CS Qty	Maint Qty
109	Delamination/Spall	8" TALL AND 36" LONG DELAMINATED AREA AT BENT 272.	3	3	3 Feet
109	Delamination/Spall	5' X 1.5' DELAMINATION, NORTH FACE, 6' FROM BENT 271.	2	5	5 Feet
109	Patched Area	6' X 1' PATCHED AREA, EAST FACE OF BENT 271 DIAPHRAGM, BETWEEN BEAMS 3 AND 4.	2	1	Feet
109	Patched Area	5' X UP TO 1.5' PATCHED AREA, WEST FACE OF BENT 272 DIAPHRAGM, BETWEEN BEAMS 1 AND 2.	2		Feet
109	Patched Area	6' X UP TO 1' PATCHED AREA, WEST FACE OF BENT 272 DIAPHRAGM, BETWEEN BEAMS 2 AND 3.	2		Feet

**General Comments****Span 272****Near Bearing****Movable Bearing**

Element Number	Element Name	Total Qty	CS1 Qty	CS2 Qty	CS3 Qty	CS4 Qty
311	Movable Bearing	1	0	1	0	0 Each
515	Steel Protective Coating	1	0	0	0	1 Square Feet

Element Number	Defect Type	Defect Description	CS	CS Qty	Maint Qty
311	Corrosion	CORROSION WITH LESS THAN 1/16" LOSS. (2" REMAINING).	2	1	Each
515	Effectiveness (Steel Protective Coatings)	BEARING RUSTING.	4	1	1 Square Feet

**General Comments****Span 272****Far Bearing****Fixed Bearing**

Element Number	Element Name	Total Qty	CS1 Qty	CS2 Qty	CS3 Qty	CS4 Qty
313	Fixed Bearing	1	0	1	0	0 Each
515	Steel Protective Coating	1	0	0	0	1 Square Feet

Element Number	Defect Type	Defect Description	CS	CS Qty	Maint Qty
313	Corrosion	CORROSION WITH LESS THAN 1/16" LOSS. (2" REMAINING).	2	1	Each
515	Effectiveness (Steel Protective Coatings)	BEARING RUSTING.	4	1	1 Square Feet

**General Comments**

**Span 272****Beam 4****Prestressed Concrete Girder**

Element Number	Element Name	Total Qty	CS1 Qty	CS2 Qty	CS3 Qty	CS4 Qty	
109	Prestressed Concrete Open Girder/Beam	51	48	3	0	0	Feet

Element Number	Defect Type	Defect Description	CS	CS Qty	Maint Qty	
109	Patched Area	UP TO 32" X 8" PATCHED AREA, NORTH AND SOUTH FACES, AT BENT 272.	2	3		Feet
109	Patched Area	6' X UP TO 1' PATCHED AREA, EAST FACE OF BENT 272 DIAPHRAGM, BETWEEN BEAMS 3 AND 4.	2			Feet

**General Comments**

**Span 272****Near Bearing****Movable Bearing**

Element Number	Element Name	Total Qty	CS1 Qty	CS2 Qty	CS3 Qty	CS4 Qty	
311	Movable Bearing	1	0	1	0	0	Each
515	Steel Protective Coating	1	0	0	0	1	Square Feet

Element Number	Defect Type	Defect Description	CS	CS Qty	Maint Qty	
311	Corrosion	CORROSION WITH LESS THAN 1/16" LOSS. (2" REMAINING).	2	1		Each
515	Effectiveness (Steel Protective Coatings)	BEARING RUSTING.	4	1	1	Square Feet

**General Comments**

**Span 272****Far Bearing****Fixed Bearing**

Element Number	Element Name	Total Qty	CS1 Qty	CS2 Qty	CS3 Qty	CS4 Qty	
313	Fixed Bearing	1	0	1	0	0	Each
515	Steel Protective Coating	1	0	0	0	1	Square Feet

Element Number	Defect Type	Defect Description	CS	CS Qty	Maint Qty	
313	Corrosion	CORROSION WITH LESS THAN 1/16" LOSS. (2" REMAINING).	2	1		Each
515	Effectiveness (Steel Protective Coatings)	BEARING RUSTING.	4	1	1	Square Feet

**General Comments**

**Span 273****Deck****Reinforced Concrete Deck**

Element Number	Element Name	Total Qty	CS1 Qty	CS2 Qty	CS3 Qty	CS4 Qty	
12	Reinforced Concrete Deck	1,479	1,429	50	0	0	Square Feet

Element Number	Defect Type	Defect Description	CS	CS Qty	Maint Qty	
12	Patched Areas	50 SF PATCHED AREA, AT RANDOM THROUGHOUT, DECK UNDERSIDE.	2	50		Square Feet

**General Comments**

### Left Bridge Rail

Element Number	Element Name	Total Qty	CS1 Qty	CS2 Qty	CS3 Qty	CS4 Qty	
331	Reinforced Concrete Bridge Railing	51	50	1	0	0	Feet

Element Number	Defect Type	Defect Description	CS	CS Qty	Maint Qty	
331	Delamination/Spall	3" DIAMETER X UP TO 1/2" SPALL, WITH EXPOSED REINFORCING, SOUTH FACE, RAIL POST 1 AT BENT 272.	2	1	1	Feet

General Comments

### Beam 1

Element Number	Element Name	Total Qty	CS1 Qty	CS2 Qty	CS3 Qty	CS4 Qty	
109	Prestressed Concrete Open Girder/Beam	51	46	5	0	0	Feet

Element Number	Defect Type	Defect Description	CS	CS Qty	Maint Qty	
109	Patched Area	14" X 9" PATCHED AREA, SOUTH FACE, AT BENT 272.	2	2		Feet
109	Patched Area	18" X 8" PATCHED AREA, NORTH FACE, AT BENT 272.	2			Feet
109	Patched Area	36" X UP TO 8" PATCHED AREA, NORTH FACE, AT BENT 273.	2	3		Feet
General Comments						

## Near Bearing

Element Number	Element Name	Total Qty	CS1 Qty	CS2 Qty	CS3 Qty	CS4 Qty	
311	Movable Bearing	1	0	1	0	0	Each
515	Steel Protective Coating	1	0	0	0	1	Square Feet

Element Number	Defect Type	Defect Description	CS	CS Qty	Maint Qty	
311	Corrosion	CORROSION WITH LESS THAN 1/16" LOSS. (2" REMAINING).	2	1		Each
515	Effectiveness (Steel Protective Coatings)	RUST SCALE, BEARING ASSEMBLY.	4	1	1	Square Feet

General Comments						
------------------	--	--	--	--	--	--

## Far Bearing

Element Number	Element Name	Total Qty	CS1 Qty	CS2 Qty	CS3 Qty	CS4 Qty	
313	Fixed Bearing	1	0	1	0	0	Each
515	Steel Protective Coating	1	0	0	0	1	Square Feet

Element Number	Defect Type	Defect Description	CS	CS Qty	Maint Qty	
313	Corrosion	CORROSION WITH LESS THAN 1/16" LOSS. (2" REMAINING).	2	1		Each
515	Effectiveness (Steel Protective Coatings)	RUST SCALE, BEARING ASSEMBLY.	4	1	1	Square Feet

General Comments						
------------------	--	--	--	--	--	--



**Span 273****Beam 2****Prestressed Concrete Girder**

Element Number	Element Name	Total Qty	CS1 Qty	CS2 Qty	CS3 Qty	CS4 Qty
109	Prestressed Concrete Open Girder/Beam	51	37	14	0	0 Feet

Element Number	Defect Type	Defect Description	CS	CS Qty	Maint Qty
109	Patched Area	5' X UP TO 1.5' PATCHED AREA, EAST FACE OF BENT 272 DIAPHRAGM, BETWEEN BEAMS 2 AND 3.	2		Feet
109	Patched Area	UP TO 14" X 8" PATCHED AREA, NORTH AND SOUTH FACES, AT BENT 272.	2	2	Feet
109	Patched Area	2' X UP TO 15' PATCHED AREA, WEST FACE, OF BENT 273 DIAPHRAGM, BETWEEN BEAMS 1 AND 2.	2		Feet
109	Patched Area	84" X UP TO 8" PATCHED AREA, NORTH FACE, 6' FROM BENT 273.	2	7	Feet
109	Patched Area	UP TO 60" X 16" PATCHED AREAS, NORTH AND SOUTH FACES, AT BENT 273.	2	5	Feet

**General Comments**

**Span 273****Near Bearing****Movable Bearing**

Element Number	Element Name	Total Qty	CS1 Qty	CS2 Qty	CS3 Qty	CS4 Qty
311	Movable Bearing	1	0	1	0	0 Each
515	Steel Protective Coating	1	0	0	0	1 Square Feet

Element Number	Defect Type	Defect Description	CS	CS Qty	Maint Qty
311	Corrosion	CORROSION WITH LESS THAN 1/16" LOSS. (2" REMAINING).	2	1	Each
515	Effectiveness (Steel Protective Coatings)	RUST SCALE, BEARING ASSEMBLY.	4	1	1 Square Feet

**General Comments**

**Span 273****Far Bearing****Fixed Bearing**

Element Number	Element Name	Total Qty	CS1 Qty	CS2 Qty	CS3 Qty	CS4 Qty
313	Fixed Bearing	1	0	1	0	0 Each
515	Steel Protective Coating	1	0	0	0	1 Square Feet

Element Number	Defect Type	Defect Description	CS	CS Qty	Maint Qty
313	Corrosion	CORROSION WITH LESS THAN 1/16" LOSS. (2" REMAINING).	2	1	Each
515	Effectiveness (Steel Protective Coatings)	BEARING RUSTING.	4	1	1 Square Feet

**General Comments**

**Span 273****Beam 3****Prestressed Concrete Girder**

Element Number	Element Name	Total Qty	CS1 Qty	CS2 Qty	CS3 Qty	CS4 Qty
109	Prestressed Concrete Open Girder/Beam	51	46	4	1	0 Feet

Element Number	Defect Type	Defect Description	CS	CS Qty	Maint Qty
109	Patched Area	UP TO 12" X 8" UNSOUND PATCHED AREA, NORTH AND SOUTH FACES, AT BENT 272.	3	1	1 Feet
109	Patched Area	5' X UP TO 15' PATCHED AREA, WEST FACE, OF BENT 273 DIAPHRAGM, BETWEEN BEAMS 2 AND 3.	2		Feet
109	Patched Area	UP TO 48" X 10" PATCHED AREAS, NORTH AND SOUTH FACES, AT BENT 273.	2	4	Feet

**General Comments**

**Span 273****Near Bearing****Movable Bearing**

Element Number	Element Name	Total Qty	CS1 Qty	CS2 Qty	CS3 Qty	CS4 Qty
311	Movable Bearing	1	0	1	0	0 Each
515	Steel Protective Coating	1	0	0	0	1 Square Feet

Element Number	Defect Type	Defect Description	CS	CS Qty	Maint Qty
311	Corrosion	CORROSION WITH LESS THAN 1/16" LOSS. (2" REMAINING).	2	1	Each
515	Effectiveness (Steel Protective Coatings)	BEARING RUSTING.	4	1	1 Square Feet

**General Comments**

**Span 273****Far Bearing****Fixed Bearing**

Element Number	Element Name	Total Qty	CS1 Qty	CS2 Qty	CS3 Qty	CS4 Qty
313	Fixed Bearing	1	0	1	0	0 Each
515	Steel Protective Coating	1	0	0	0	1 Square Feet

Element Number	Defect Type	Defect Description	CS	CS Qty	Maint Qty
313	Corrosion	CORROSION WITH LESS THAN 1/16" LOSS. (2" REMAINING).	2	1	Each
515	Effectiveness (Steel Protective Coatings)	BEARING RUSTING.	4	1	1 Square Feet

**General Comments**

**Span 273****Beam 4****Prestressed Concrete Girder**

Element Number	Element Name	Total Qty	CS1 Qty	CS2 Qty	CS3 Qty	CS4 Qty
109	Prestressed Concrete Open Girder/Beam	51	44	7	0	0 Feet

Element Number	Defect Type	Defect Description	CS	CS Qty	Maint Qty
109	Patched Area	16" X 6" PATCHED AREA, NORTH FACE, AT BENT 272.	2	2	Feet
109	Patched Area	UP TO 60" X 12" PATCHED AREAS, NORTH AND SOUTH FACES, AT BENT 273.	2	5	Feet

Structure Number: **880007**Inspection Date: **08/31/2020**

**109** Patched Area 6' X UP TO 1' PATCHED AREA, WEST FACE, AT BENT 273 2 Feet  
DIAPHRAGM, BETWEEN BEAMS 3 AND 4.

**General Comments****Span 273 Near Bearing****Movable Bearing**

Element Number	Element Name	Total Qty	CS1 Qty	CS2 Qty	CS3 Qty	CS4 Qty	
311	Movable Bearing	1	0	0	1	0	Each
515	Steel Protective Coating	1	0	0	0	1	Square Feet

Element Number	Defect Type	Defect Description	CS	CS Qty	Maint Qty	
311	Corrosion	RUST SCALE, BEARING ASSEMBLY.	3	1	1	Each
515	Effectiveness (Steel Protective Coatings)	BEARING RUSTING.	4	1	1	Square Feet

**General Comments**

**Span 273 Far Bearing****Fixed Bearing**

Element Number	Element Name	Total Qty	CS1 Qty	CS2 Qty	CS3 Qty	CS4 Qty	
313	Fixed Bearing	1	0	1	0	0	Each
515	Steel Protective Coating	1	0	0	0	1	Square Feet

Element Number	Defect Type	Defect Description	CS	CS Qty	Maint Qty	
313	Corrosion	CORROSION WITH LESS THAN 1/16" LOSS. (2" REMAINING).	2	1		Each
515	Effectiveness (Steel Protective Coatings)	RUST SCALE, BEARING ASSEMBLY.	4	1	1	Square Feet

**General Comments**

**Span 274 Deck****Reinforced Concrete Deck**

Element Number	Element Name	Total Qty	CS1 Qty	CS2 Qty	CS3 Qty	CS4 Qty	
12	Reinforced Concrete Deck	1,479	1,429	50	0	0	Square Feet

Element Number	Defect Type	Defect Description	CS	CS Qty	Maint Qty	
12	Patched Areas	50 SF PATCHED AREA, AT RANDOM THROUGHOUT, DECK UNDERSIDE.	2	50		Square Feet

**General Comments**

**Span 274 Left Bridge Rail****Concrete Railing**

Element Number	Element Name	Total Qty	CS1 Qty	CS2 Qty	CS3 Qty	CS4 Qty	
331	Reinforced Concrete Bridge Railing	51	50	0	1	0	Feet

Element Number	Defect Type	Defect Description	CS	CS Qty	Maint Qty	
331	Delamination/Spall	11" X 12" X UP TO 12" SPALL WITH EXPOSED REBAR, TOP EAST CORNER, 3RD RAIL POST FROM BENT 273.	3	1	1	Feet

**General Comments****Span 274****Beam 1****Prestressed Concrete Girder**

Element Number	Element Name	Total Qty	CS1 Qty	CS2 Qty	CS3 Qty	CS4 Qty
109	Prestressed Concrete Open Girder/Beam	51	47	4	0	0 Feet

Element Number	Defect Type	Defect Description	CS	CS Qty	Maint Qty
109	Patched Area	6' X UP TO 1' PATCHED AREA, WEST FACE OF BENT 274 DIAPHRAGM, BETWEEN BEAMS 1 AND 2.	2		Feet
109	Patched Area	12" X 8" PATCHED AREAS, SOUTH FACE, AT BENT 273.	2	1	Feet
109	Patched Area	UP TO 36" X 16" PATCHED AREA, NORTH AND SOUTH FACES, AT BENT 274.	2	3	Feet

**General Comments****Span 274****Near Bearing****Movable Bearing**

Element Number	Element Name	Total Qty	CS1 Qty	CS2 Qty	CS3 Qty	CS4 Qty
311	Movable Bearing	1	0	1	0	0 Each
515	Steel Protective Coating	1	0	0	0	1 Square Feet

Element Number	Defect Type	Defect Description	CS	CS Qty	Maint Qty
311	Corrosion	CORROSION WITH LESS THAN 1/16" LOSS. (2" REMAINING).	2	1	Each
515	Effectiveness (Steel Protective Coatings)	BEARING RUSTING.	4	1	1 Square Feet

**General Comments****Span 274****Far Bearing****Fixed Bearing**

Element Number	Element Name	Total Qty	CS1 Qty	CS2 Qty	CS3 Qty	CS4 Qty
313	Fixed Bearing	1	0	1	0	0 Each
515	Steel Protective Coating	1	0	0	0	1 Square Feet

Element Number	Defect Type	Defect Description	CS	CS Qty	Maint Qty
313	Corrosion	CORROSION WITH LESS THAN 1/16" LOSS. (2" REMAINING).	2	1	Each
515	Effectiveness (Steel Protective Coatings)	RUST SCALE, BEARING ASSEMBLY.	4	1	1 Square Feet

**General Comments****Span 274****Beam 2****Prestressed Concrete Girder**

Element Number	Element Name	Total Qty	CS1 Qty	CS2 Qty	CS3 Qty	CS4 Qty
109	Prestressed Concrete Open Girder/Beam	51	48	3	0	0 Feet

Element Number	Defect Type	Defect Description	CS	CS Qty	Maint Qty
----------------	-------------	--------------------	----	--------	-----------

Structure Number: **880007**Inspection Date: **08/31/2020**

109	Patched Area	2' X UP TO 1' PATCHED AREA, WEST FACE OF BENT 274 DIAPHRAGM, BETWEEN BEAMS 2 AND 3.	2			Feet
109	Exposed Prestressing	(PAR) 6" X 6" X 1" SPALL, WITH EXPOSED STRAND, NORTH FACE, AT BENT 273.	2	1	1	Feet
109	Patched Area	UP TO 18" X 8" PATCHED AREA, NORTH AND SOUTH FACES, AT BENT 274.	2	2		Feet

**General Comments****Span 274****Near Bearing****Movable Bearing**

Element Number	Element Name	Total Qty	CS1 Qty	CS2 Qty	CS3 Qty	CS4 Qty
311	Movable Bearing	1	0	1	0	0 Each
515	Steel Protective Coating	1	0	0	0	1 Square Feet

Element Number	Defect Type	Defect Description	CS	CS Qty	Maint Qty
311	Corrosion	CORROSION WITH LESS THAN 1/16" LOSS. (2" REMAINING).	2	1	Each
515	Effectiveness (Steel Protective Coatings)	RUST SCALE, BEARING ASSEMBLY.	4	1	1 Square Feet

**General Comments****Span 274****Far Bearing****Fixed Bearing**

Element Number	Element Name	Total Qty	CS1 Qty	CS2 Qty	CS3 Qty	CS4 Qty
313	Fixed Bearing	1	0	1	0	0 Each
515	Steel Protective Coating	1	0	0	0	1 Square Feet

Element Number	Defect Type	Defect Description	CS	CS Qty	Maint Qty
313	Corrosion	CORROSION WITH LESS THAN 1/16" LOSS. (2" REMAINING).	2	1	Each
515	Effectiveness (Steel Protective Coatings)	BEARING RUSTING.	4	1	1 Square Feet

**General Comments****Span 274****Beam 3****Prestressed Concrete Girder**

Element Number	Element Name	Total Qty	CS1 Qty	CS2 Qty	CS3 Qty	CS4 Qty
109	Prestressed Concrete Open Girder/Beam	51	39	11	1	0 Feet

Element Number	Defect Type	Defect Description	CS	CS Qty	Maint Qty
109	Patched Area	4' X UP TO 1' CRACKED PATCHED AREA, EAST FACE OF BENT 273 DIAPHRAGM, BETWEEN BEAMS 2 AND 3.	3	1	4 Feet
109	Patched Area	96" X 18" PATCHED AREA, NORTH FACE, 7' FROM BENT 273.	2	8	Feet
109	Patched Area	UP TO 18" X 14" PATCHED AREAS, NORTH AND SOUTH FACES, AT BENT 273.	2	1	Feet
109	Delamination/Spall	16" X 18" DELAMINATION, NORTH FACE, 2' FROM BENT 273.	2	2	2 Feet

**General Comments**

**Span 274****Near Bearing****Movable Bearing**

Element Number	Element Name	Total Qty	CS1 Qty	CS2 Qty	CS3 Qty	CS4 Qty	
311	Movable Bearing	1	0	1	0	0	Each
515	Steel Protective Coating	1	0	0	0	1	Square Feet

Element Number	Defect Type	Defect Description	CS	CS Qty	Maint Qty	
311	Corrosion	CORROSION WITH LESS THAN 1/16" LOSS. (2" REMAINING).	2	1		Each
515	Effectiveness (Steel Protective Coatings)	BEARING RUSTING.	4	1	1	Square Feet

**General Comments**

**Span 274****Far Bearing****Fixed Bearing**

Element Number	Element Name	Total Qty	CS1 Qty	CS2 Qty	CS3 Qty	CS4 Qty	
313	Fixed Bearing	1	0	1	0	0	Each
515	Steel Protective Coating	1	0	0	0	1	Square Feet

Element Number	Defect Type	Defect Description	CS	CS Qty	Maint Qty	
313	Corrosion	CORROSION WITH LESS THAN 1/16" LOSS. (2" REMAINING).	2	1		Each
515	Effectiveness (Steel Protective Coatings)	RUST SCALE, BEARING ASSEMBLY.	4	1	1	Square Feet

**General Comments**

**Span 274****Beam 4****Prestressed Concrete Girder**

Element Number	Element Name	Total Qty	CS1 Qty	CS2 Qty	CS3 Qty	CS4 Qty	
109	Prestressed Concrete Open Girder/Beam	51	37	14	0	0	Feet

Element Number	Defect Type	Defect Description	CS	CS Qty	Maint Qty	
109	Patched Area	6' X UP TO 1.5' PATCHED AREA, WEST FACE OF BENT 274 DIAPHRAGM, BETWEEN BEAMS 3 AND 4.	2	1		Feet
109	Patched Area	UP TO 36" X 12" PATCHED AREAS, NORTH AND SOUTH FACES, AT BENT 273.	2	3		Feet
109	Patched Area	60" X UP TO 10" PATCHED AREA, BOTTOM FACE, EXTENDING UP TO 4" ONTO NORTH FACE, 18' FROM BENT 273.	2	5		Feet
109	Patched Area	60" X UP TO 18" PATCHED AREA, BOTTOM FACE, EXTENDING UP TO 10" ONTO NORTH FACE, 9' FROM BENT 273.	2	5		Feet

**General Comments**

**Span 274****Near Bearing****Movable Bearing**

Element Number	Element Name	Total Qty	CS1 Qty	CS2 Qty	CS3 Qty	CS4 Qty	
311	Movable Bearing	1	0	1	0	0	Each
515	Steel Protective Coating	1	0	0	0	1	Square Feet

Element Number	Defect Type	Defect Description	CS	CS Qty	Maint Qty	
311	Corrosion	CORROSION WITH LESS THAN 1/16" LOSS. (2" REMAINING).	2	1		Each
515	Effectiveness (Steel Protective Coatings)	RUST SCALE, BEARING ASSEMBLY.	4	1	1	Square Feet

**General Comments**

**Span 274****Far Bearing****Fixed Bearing**

Element Number	Element Name	Total Qty	CS1 Qty	CS2 Qty	CS3 Qty	CS4 Qty	
313	Fixed Bearing	1	0	1	0	0	Each
515	Steel Protective Coating	1	0	0	0	1	Square Feet

Element Number	Defect Type	Defect Description	CS	CS Qty	Maint Qty	
313	Corrosion	CORROSION WITH LESS THAN 1/16" LOSS. (2" REMAINING).	2	1		Each
515	Effectiveness (Steel Protective Coatings)	BEARING RUSTING.	4	1	1	Square Feet

**General Comments**

**Span 275****Deck****Reinforced Concrete Deck**

Element Number	Element Name	Total Qty	CS1 Qty	CS2 Qty	CS3 Qty	CS4 Qty	
12	Reinforced Concrete Deck	1,479	1,429	50	0	0	Square Feet

Element Number	Defect Type	Defect Description	CS	CS Qty	Maint Qty	
12	Patched Areas	50 SF OF PATCHED AREAS, AT RANDOM THROUGHOUT, DECK UNDERSIDE.	2	50		Square Feet

**General Comments**

**Span 275****Beam 1****Prestressed Concrete Girder**

Element Number	Element Name	Total Qty	CS1 Qty	CS2 Qty	CS3 Qty	CS4 Qty	
109	Prestressed Concrete Open Girder/Beam	51	38	7	6	0	Feet

Element Number	Defect Type	Defect Description	CS	CS Qty	Maint Qty	
109	Patched Area	6' X UP TO 1.5' CRACKED PATCHED AREA, WEST FACE, BENT 275 DIAPHRAGM, BETWEEN BEAMS 1 AND 2.	3	6	6	Feet
109	Patched Area	18" X UP TO 18" PATCHED AREAS, NORTH AND SOUTH FACES, AT BENT 274.	2	2		Feet
109	Patched Area	5' X UP TO 18" PATCHED AREA, BOTTOM FACE, EXTENDING UP TO 10" ONTO NORTH AND SOUTH FACES, AT BENT 275.	2	5		Feet

**General Comments****Span 275 Near Bearing****Movable Bearing**

Element Number	Element Name	Total Qty	CS1 Qty	CS2 Qty	CS3 Qty	CS4 Qty
311	Movable Bearing	1	0	1	0	0 Each
515	Steel Protective Coating	1	0	0	0	1 Square Feet

Element Number	Defect Type	Defect Description	CS	CS Qty	Maint Qty
311	Corrosion	CORROSION WITH LESS THAN 1/16" LOSS. (2" REMAINING).	2	1	Each
515	Effectiveness (Steel Protective Coatings)	RUST SCALE, BEARING ASSEMBLY.	4	1	1 Square Feet

**General Comments****Span 275 Far Bearing****Fixed Bearing**

Element Number	Element Name	Total Qty	CS1 Qty	CS2 Qty	CS3 Qty	CS4 Qty
313	Fixed Bearing	1	0	0	1	0 Each
515	Steel Protective Coating	1	0	0	0	1 Square Feet

Element Number	Defect Type	Defect Description	CS	CS Qty	Maint Qty
313	Corrosion	RUST SCALE, BEARING ASSEMBLY.	3	1	1 Each
515	Effectiveness (Steel Protective Coatings)	RUST SCALE, BEARING ASSEMBLY.	4	1	1 Square Feet

**General Comments****Span 275 Beam 2****Prestressed Concrete Girder**

Element Number	Element Name	Total Qty	CS1 Qty	CS2 Qty	CS3 Qty	CS4 Qty
109	Prestressed Concrete Open Girder/Beam	51	45	4	2	0 Feet

Element Number	Defect Type	Defect Description	CS	CS Qty	Maint Qty
109	Cracking (PSC)	3' OF POOR CRACKING IN END DIAPHRAGM IN BAY 2 OVER BENT 275.	3	1	1 Feet
109	Delamination/Spall	16" X 6" X 2" SPALL, WITH EXPOSED REINFORCING, EAST FACE, AT BENT 275.	3	1	1 Feet
109	Patched Area	24" X UP TO 18" PATCHED AREAS, BOTTOM FACE, AT BENT 274.	2	2	Feet
109	Patched Area	4' X UP TO 18" PATCHED AREA, BOTTOM FACE, EXTENDING UP TO 10" ONTO NORTH AND SOUTH FACES, AT BENT 275.	2	2	Feet

**General Comments**



**Span 275****Near Bearing****Movable Bearing**

Element Number	Element Name	Total Qty	CS1 Qty	CS2 Qty	CS3 Qty	CS4 Qty	
311	Movable Bearing	1	0	1	0	0	Each
515	Steel Protective Coating	1	0	0	0	1	Square Feet

Element Number	Defect Type	Defect Description	CS	CS Qty	Maint Qty	
311	Corrosion	CORROSION WITH LESS THAN 1/16" LOSS. (2" REMAINING).	2	1		Each
515	Effectiveness (Steel Protective Coatings)	RUST SCALE, BEARING ASSEMBLY.	4	1	1	Square Feet

**General Comments**

**Span 275****Far Bearing****Fixed Bearing**

Element Number	Element Name	Total Qty	CS1 Qty	CS2 Qty	CS3 Qty	CS4 Qty	
313	Fixed Bearing	1	0	0	1	0	Each
515	Steel Protective Coating	1	0	0	0	1	Square Feet

Element Number	Defect Type	Defect Description	CS	CS Qty	Maint Qty	
313	Corrosion	RUST SCALE, BEARING ASSEMBLY.	3	1	1	Each
515	Effectiveness (Steel Protective Coatings)	RUST SCALE, BEARING ASSEMBLY.	4	1	1	Square Feet

**General Comments**

**Span 275****Beam 3****Prestressed Concrete Girder**

Element Number	Element Name	Total Qty	CS1 Qty	CS2 Qty	CS3 Qty	CS4 Qty	
109	Prestressed Concrete Open Girder/Beam	51	44	7	0	0	Feet

Element Number	Defect Type	Defect Description	CS	CS Qty	Maint Qty	
109	Patched Area	18" X UP TO 18" PATCHED AREA, BOTTOM FACE, AT BENT 274.	2	2		Feet
109	Patched Area	6' X 1' PATCHED AREA, WEST FACE, BENT 275 DIAPHRAGM, BETWEEN BEAMS 3 AND 4.	2			Feet
109	Patched Area	5' X UP TO 18" PATCHED AREA, BOTTOM FACE, EXTENDING UP TO 10" ONTO NORTH AND SOUTH FACES, AT BENT 275.	2	5		Feet

**General Comments**

**Span 275****Near Bearing****Movable Bearing**

Element Number	Element Name	Total Qty	CS1 Qty	CS2 Qty	CS3 Qty	CS4 Qty	
311	Movable Bearing	1	0	1	0	0	Each
515	Steel Protective Coating	1	0	0	0	1	Square Feet

Element Number	Defect Type	Defect Description	CS	CS Qty	Maint Qty	
----------------	-------------	--------------------	----	--------	-----------	--

Structure Number: **880007**Inspection Date: **08/31/2020**

311	Corrosion	CORROSION WITH LESS THAN 1/16" LOSS. (2" REMAINING).	2	1	Each
515	Effectiveness (Steel Protective Coatings)	RUSTING.	4	1	1 Square Feet

**General Comments****Span 275****Far Bearing****Fixed Bearing**

Element Number	Element Name	Total Qty	CS1 Qty	CS2 Qty	CS3 Qty	CS4 Qty
313	Fixed Bearing	1	0	1	0	0 Each
515	Steel Protective Coating	1	0	0	0	1 Square Feet

Element Number	Defect Type	Defect Description	CS	CS Qty	Maint Qty
313	Corrosion	CORROSION WITH LESS THAN 1/16" LOSS. (2" REMAINING).	2	1	Each
515	Effectiveness (Steel Protective Coatings)	RUSTING.	4	1	1 Square Feet

**General Comments****Span 275****Beam 4****Prestressed Concrete Girder**

Element Number	Element Name	Total Qty	CS1 Qty	CS2 Qty	CS3 Qty	CS4 Qty
109	Prestressed Concrete Open Girder/Beam	51	47	4	0	0 Feet

Element Number	Defect Type	Defect Description	CS	CS Qty	Maint Qty
109	Patched Area	4' X UP TO 12" PATCHED AREA, BOTTOM FACE, EXTENDING UP TO 10" ONTO SOUTH FACE, AT BENT 275.	2	4	Feet

**General Comments****Span 275****Near Bearing****Movable Bearing**

Element Number	Element Name	Total Qty	CS1 Qty	CS2 Qty	CS3 Qty	CS4 Qty
311	Movable Bearing	1	0	1	0	0 Each
515	Steel Protective Coating	1	0	0	0	1 Square Feet

Element Number	Defect Type	Defect Description	CS	CS Qty	Maint Qty
311	Corrosion	CORROSION WITH LESS THAN 1/16" LOSS. (2" REMAINING).	2	1	Each
515	Effectiveness (Steel Protective Coatings)	RUST SCALE, BEARING ASSEMBLY.	4	1	1 Square Feet

**General Comments**

**Span 275****Far Bearing****Fixed Bearing**

Element Number	Element Name	Total Qty	CS1 Qty	CS2 Qty	CS3 Qty	CS4 Qty	
313	Fixed Bearing	1	0	0	1	0	Each
515	Steel Protective Coating	1	0	0	0	1	Square Feet

Element Number	Defect Type	Defect Description	CS	CS Qty	Maint Qty	
313	Corrosion	RUST SCALE, BEARING ASSEMBLY.	3	1	1	Each
515	Effectiveness (Steel Protective Coatings)	RUST SCALE, BEARING ASSEMBLY.	4	1	1	Square Feet

**General Comments**

**Span 276****Deck****Reinforced Concrete Deck**

Element Number	Element Name	Total Qty	CS1 Qty	CS2 Qty	CS3 Qty	CS4 Qty	
12	Reinforced Concrete Deck	1,479	1,342	60	77	0	Square Feet

Element Number	Defect Type	Defect Description	CS	CS Qty	Maint Qty	
12	Patched Areas	75 SF OF CRACKED PATCHED AREAS, SOME WITH EFFLORESCENCE, AT RANDOM THROUGHOUT DECK UNDERSIDE, BETWEEN BEAMS 1 AND 3, AT BENT 275.	3	75	75	Square Feet
12	Delamination/Spall	18" X 10" X 1" SPALL WITH EXPOSED REINFORCING, DECK UNDERSIDE, NORTH OVERHANG, NEAR MIDSPAN.	3	2	2	Square Feet
12	Delamination/Spall	10 SF OF DELAMINATIONS, AT RANDOM THROUGHOUT, DECK UNDERSIDE.	2	10	10	Square Feet
12	Patched Areas	50 SF OF PATCHED AREAS, AT RANDOM THROUGHOUT, DECK UNDERSIDE.	2	50		Square Feet

**General Comments**

**Span 276****Beam 1****Prestressed Concrete Girder**

Element Number	Element Name	Total Qty	CS1 Qty	CS2 Qty	CS3 Qty	CS4 Qty	
109	Prestressed Concrete Open Girder/Beam	51	48	1	2	0	Feet

Element Number	Defect Type	Defect Description	CS	CS Qty	Maint Qty	
109	Patched Area	6' X 1' CRACKED PATCHED AREA, EAST FACE, BENT 275 DIAPHRAGM, BETWEEN BEAMS 1 AND 2.	3	1	6	Feet
109	Patched Area	6' X UP TO 1.5' CRACKED PATCHED AREA, WEST FACE, BENT 276 END DIAPHRAGM, BETWEEN BEAMS 1 AND 2.	3	1	6	Feet
109	Patched Area	UP TO 12" X 10" PATCHED AREAS, NORTH AND SOUTH FACES, AT BENT 275.	2			Feet
109	Patched Area	UP TO 18" X 10" PATCHED AREA, NORTH AND SOUTH FACES, AT BENT 276.	2	1		Feet

**General Comments**

**Span 276****Near Bearing****Movable Bearing**

Element Number	Element Name	Total Qty	CS1 Qty	CS2 Qty	CS3 Qty	CS4 Qty	
311	Movable Bearing	1	0	0	1	0	Each
515	Steel Protective Coating	1	0	0	0	1	Square Feet

Element Number	Defect Type	Defect Description	CS	CS Qty	Maint Qty	
311	Corrosion	RUST SCALE, BEARING ASSEMBLY.	3	1	1	Each
515	Effectiveness (Steel Protective Coatings)	RUST SCALE, BEARING ASSEMBLY.	4	1	1	Square Feet

**General Comments**

**Span 276****Far Bearing****Fixed Bearing**

Element Number	Element Name	Total Qty	CS1 Qty	CS2 Qty	CS3 Qty	CS4 Qty	
313	Fixed Bearing	1	0	1	0	0	Each
515	Steel Protective Coating	1	0	0	0	1	Square Feet

Element Number	Defect Type	Defect Description	CS	CS Qty	Maint Qty	
313	Corrosion	CORROSION WITH LESS THAN 1/16" LOSS. (2" REMAINING).	2	1		Each
515	Effectiveness (Steel Protective Coatings)	RUST SCALE, BEARING ASSEMBLY.	4	1	1	Square Feet

**General Comments**

**Span 276****Beam 2****Prestressed Concrete Girder**

Element Number	Element Name	Total Qty	CS1 Qty	CS2 Qty	CS3 Qty	CS4 Qty	
109	Prestressed Concrete Open Girder/Beam	51	42	8	1	0	Feet

Element Number	Defect Type	Defect Description	CS	CS Qty	Maint Qty	
109	Cracking (PSC)	1' OF POOR CRACK/DELAMINATION AT BENT 276.	3	1	1	Feet
109	Cracking (PSC)	1' OF POOR MAP CRACKING IN END DIAPHRAGM IN BAY 2 OVER BENT 276.	3	1	1	Feet
109	Delamination/Spall	2' LONG AND 1' TALL DELAMINATED AREA IN WEB, 2' FROM BENT 276 IN SOUTH FACE.	3	2	2	Feet
109	Delamination/Spall	20" X UP TO 20" DELAMINATION, SOUTH FACE, AT BENT 275.	2	2	2	Feet
109	Patched Area	3' X 1' PATCHED AREA, INTERMEDIATE DIAPHRAGM, BETWEEN BEAMS 1 AND 2.	2	1		Feet
109	Patched Area	6' X 1' PATCHED AREA, EAST FACE, BENT 275 DIAPHRAGM, BETWEEN BEAMS 2 AND 3.	2			Feet
109	Patched Area	UP TO 12" X 16" PATCHED AREAS, NORTH AND SOUTH FACES, AT BENT 275.	2			Feet
109	Exposed Rebar	(1) LOCATION OF EXPOSED REINFORCING, NORTH FACE, 1' FROM BENT 275.	2	1	1	Feet
109	Patched Area	3' X 6" PATCHED AREA, NORTH FACE OF TOP FLANGE, NEAR MIDSPAN.	2	3		Feet

**General Comments**

**Span 276****Near Bearing****Movable Bearing**

Element Number	Element Name	Total Qty	CS1 Qty	CS2 Qty	CS3 Qty	CS4 Qty	
311	Movable Bearing	1	0	0	1	0	Each
515	Steel Protective Coating	1	0	0	0	1	Square Feet

Element Number	Defect Type	Defect Description	CS	CS Qty	Maint Qty	
311	Corrosion	SECTION LOSS WITH 2" REMAINING.	3	1	1	Each
515	Effectiveness (Steel Protective Coatings)	RUST SCALE, BEARING ASSEMBLY.	4	1	1	Square Feet

**General Comments**

**Span 276****Far Bearing****Fixed Bearing**

Element Number	Element Name	Total Qty	CS1 Qty	CS2 Qty	CS3 Qty	CS4 Qty	
313	Fixed Bearing	1	0	1	0	0	Each
515	Steel Protective Coating	1	0	0	0	1	Square Feet

Element Number	Defect Type	Defect Description	CS	CS Qty	Maint Qty	
313	Corrosion	CORROSION WITH LESS THAN 1/16" LOSS. (2" REMAINING).	2	1		Each
515	Effectiveness (Steel Protective Coatings)	RUST SCALE, BEARING ASSEMBLY.	4	1	1	Square Feet

**General Comments**

**Span 276****Beam 3****Prestressed Concrete Girder**

Element Number	Element Name	Total Qty	CS1 Qty	CS2 Qty	CS3 Qty	CS4 Qty	
109	Prestressed Concrete Open Girder/Beam	51	49	1	1	0	Feet

Element Number	Defect Type	Defect Description	CS	CS Qty	Maint Qty	
109	Cracking (PSC)	3" LONG CRACK AT BENT 276.	3	1	1	Feet
109	Cracking (PSC)	1' OF POOR MAP CRACKING IN END DIAPHRAGM IN BAY 2 OVER BENT 276.	3	1	1	Feet
109	Delamination/Spall	12" X 16" DELAMINATION, NORTH FACE, 1' FROM BENT 276.	2		1	Feet
109	Patched Area	2' X 1' PATCHED AREA, INTERMEDIATE DIAPHRAGM, BETWEEN BEAMS 2 AND 3.	2			Feet
109	Patched Area	6' X 1' PATCHED AREA, EAST FACE, BENT 275 DIAPHRAGM, BETWEEN BEAMS 3 AND 4.	2			Feet
109	Patched Area	12" X 8" PATCHED AREA, NORTH FACE, AT BENT 275.	2	1		Feet

**General Comments**

**Span 276****Near Bearing****Movable Bearing**

Element Number	Element Name	Total Qty	CS1 Qty	CS2 Qty	CS3 Qty	CS4 Qty	
311	Movable Bearing	1	0	0	1	0	Each
515	Steel Protective Coating	1	0	0	0	1	Square Feet
Element Number	Defect Type	Defect Description	CS	CS Qty	Maint Qty		
311	Corrosion	SECTION LOSS WITH 2" REMAINING.	3	1	1	Each	
515	Effectiveness (Steel Protective Coatings)	RUST SCALE, BEARING ASSEMBLY.	4	1	1	Square Feet	
<b>General Comments</b>							

**Span 276****Far Bearing****Fixed Bearing**

Element Number	Element Name	Total Qty	CS1 Qty	CS2 Qty	CS3 Qty	CS4 Qty	
313	Fixed Bearing	1	0	1	0	0	Each
515	Steel Protective Coating	1	0	0	0	1	Square Feet
Element Number	Defect Type	Defect Description	CS	CS Qty	Maint Qty		
313	Corrosion	CORROSION WITH LESS THAN 1/16" LOSS. (2" REMAINING).	2	1		Each	
515	Effectiveness (Steel Protective Coatings)	RUST SCALE, BEARING ASSEMBLY.	4	1	1	Square Feet	
<b>General Comments</b>							

**Span 276****Beam 4****Prestressed Concrete Girder**

Element Number	Element Name	Total Qty	CS1 Qty	CS2 Qty	CS3 Qty	CS4 Qty	
109	Prestressed Concrete Open Girder/Beam	51	48	3	0	0	Feet
Element Number	Defect Type	Defect Description	CS	CS Qty	Maint Qty		
109	Patched Area	12" X 8" PATCHED AREA, SOUTH FACE, AT BENT 276.	2	1		Feet	
109	Patched Area	12" X 7" PATCHED AREA, NORTH FACE, AT BENT 277.	2	1		Feet	
109	Patched Area	8" X 14" PATCHED AREA, SOUTH FACE, 1' FROM BENT 276.	2	1		Feet	
<b>General Comments</b>							

**Span 276****Near Bearing****Movable Bearing**

Element Number	Element Name	Total Qty	CS1 Qty	CS2 Qty	CS3 Qty	CS4 Qty	
311	Movable Bearing	1	0	0	1	0	Each
515	Steel Protective Coating	1	0	0	0	1	Square Feet
Element Number	Defect Type	Defect Description	CS	CS Qty	Maint Qty		
311	Corrosion	RUST SCALE, BEARING ASSEMBLY.	3	1	1	Each	
515	Effectiveness (Steel Protective Coatings)	RUST SCALE, BEARING ASSEMBLY.	4	1	1	Square Feet	

**General Comments****Span 276****Far Bearing****Fixed Bearing**

Element Number	Element Name	Total Qty	CS1 Qty	CS2 Qty	CS3 Qty	CS4 Qty	
313	Fixed Bearing	1	0	1	0	0	Each
515	Steel Protective Coating	1	0	0	0	1	Square Feet

Element Number	Defect Type	Defect Description	CS	CS Qty	Maint Qty	
313	Corrosion	CORROSION WITH LESS THAN 1/16" LOSS. (2" REMAINING).	2	1		Each
515	Effectiveness (Steel Protective Coatings)	RUSTING.	4	1	1	Square Feet

**General Comments**

**Span 277****Deck****Reinforced Concrete Deck**

Element Number	Element Name	Total Qty	CS1 Qty	CS2 Qty	CS3 Qty	CS4 Qty	
12	Reinforced Concrete Deck	1,479	1,394	85	0	0	Square Feet

Element Number	Defect Type	Defect Description	CS	CS Qty	Maint Qty	
12	Patched Areas	50 SF OF PATCHED AREAS, AT RANDOM THROUGHOUT, DECK UNDERSIDE.	2	50		Square Feet
12	Delamination/Spall	15 SF OF DELAMINATIONS, AT RANDOM THROUGHOUT, DECK UNDERSIDE.	2	15	15	Square Feet
12	Cracking (RC and Other)	20 SF OF FAIR MAP CRACKING IN BOTTOM OF DECK IN BAY 2 AT BENT 277.	2	20	20	Square Feet

**General Comments**

**Span 277****Beam 1****Prestressed Concrete Girder**

Element Number	Element Name	Total Qty	CS1 Qty	CS2 Qty	CS3 Qty	CS4 Qty	
109	Prestressed Concrete Open Girder/Beam	51	42	2	7	0	Feet

Element Number	Defect Type	Defect Description	CS	CS Qty	Maint Qty	
109	Delamination/Spall	10" X 10" X 1" SPALL, WITH EXPOSED REINFORCING, NORTH FACE, 1' FROM BENT 276.	3	1	1	Feet
109	Delamination/Spall	16" X 8" SPALL ON SOUTH FACE, AT BENT 277.	3	2	2	Feet
109	Patched Area	6' X 1.5' CRACKED PATCHED AREA, WITH EFFLORESCENCE, WEST FACE, BENT 277 DIAPHRAGM, BETWEEN BEAMS 1 AND 2.	3		6	Feet
109	Cracking (PSC)	(PAR) 4' LONG X 1/16" WIDE HORIZONTAL CRACKS WITH SURROUNDING DELAMINATION ON SOUTH FACE, 4' FROM BENT 277.	3	4	3	Feet
109	Patched Area	UP TO 12" X 16" PATCHED AREAS, NORTH AND SOUTH FACES, AT BENT 276.	2	1		Feet
109	Patched Area	3' X 18" PATCHED AREA, NORTH FACE EXTENDING UP TO 10" ONTO BOTTOM FACE, AT BENT 277.	2	1		Feet

**General Comments**

**Span 277****Near Bearing****Movable Bearing**

Element Number	Element Name	Total Qty	CS1 Qty	CS2 Qty	CS3 Qty	CS4 Qty	
311	Movable Bearing	1	0	0	1	0	Each
515	Steel Protective Coating	1	0	0	0	1	Square Feet

Element Number	Defect Type	Defect Description	CS	CS Qty	Maint Qty	
311	Corrosion	RUST SCALE, BEARING ASSEMBLY.	3	1	1	Each
515	Effectiveness (Steel Protective Coatings)	RUST SCALE, BEARING ASSEMBLY.	4	1		Square Feet

**General Comments**

**Span 277****Far Bearing****Fixed Bearing**

Element Number	Element Name	Total Qty	CS1 Qty	CS2 Qty	CS3 Qty	CS4 Qty	
313	Fixed Bearing	1	0	1	0	0	Each
515	Steel Protective Coating	1	0	0	0	1	Square Feet

Element Number	Defect Type	Defect Description	CS	CS Qty	Maint Qty	
313	Corrosion	CORROSION WITH LESS THAN 1/16" LOSS. (2" REMAINING).	2	1		Each
515	Effectiveness (Steel Protective Coatings)	RUST SCALE, BEARING ASSEMBLY.	4	1	1	Square Feet

**General Comments**

**Span 277****Beam 2****Prestressed Concrete Girder**

Element Number	Element Name	Total Qty	CS1 Qty	CS2 Qty	CS3 Qty	CS4 Qty	
109	Prestressed Concrete Open Girder/Beam	51	41	9	1	0	Feet

Element Number	Defect Type	Defect Description	CS	CS Qty	Maint Qty	
109	Delamination/Spall	10' OF DELAMINATED AREA IN BOTTOM BULB AT BENT 277.	3	10	10	Feet
109	Patched Area	6' X 1.5' CRACKED PATCHED AREA, WITH EFFLORESCENCE, EAST FACE, BENT 276 DIAPHRAGM, BETWEEN BEAMS 2 AND 3.	3	1	6	Feet
109	Patched Area	12" X 8" PATCHED AREA, NORTH FACE, AT BENT 277.	2			Feet
109	Patched Area	16" X UP TO 16" PATCHED AREA, BOTTOM FACE, 3' FROM BENT 277.	2			Feet
109	Patched Area	4' X 1.5' PATCHED AREA, EAST FACE, BENT 276 DIAPHRAGM, BETWEEN BEAMS 1 AND 2.	2			Feet
109	Patched Area	2' X 1' PATCHED AREA, INTERMEDIATE DIAPHRAGM, BETWEEN BEAMS 1 AND 2.	2	1		Feet
109	Patched Area	UP TO 24" X 16" PATCHED AREAS, NORTH AND SOUTH FACES, AT BENT 276.	2	1		Feet

**General Comments**



**Span 277****Near Bearing****Movable Bearing**

Element Number	Element Name	Total Qty	CS1 Qty	CS2 Qty	CS3 Qty	CS4 Qty	
311	Movable Bearing	1	0	0	1	0	Each
515	Steel Protective Coating	1	0	0	0	1	Square Feet

Element Number	Defect Type	Defect Description	CS	CS Qty	Maint Qty	
311	Corrosion	RUST SCALE, BEARING ASSEMBLY.	3	1	1	Each
515	Effectiveness (Steel Protective Coatings)	RUST SCALE, BEARING ASSEMBLY.	4	1	1	Square Feet

**General Comments**

**Span 277****Far Bearing****Fixed Bearing**

Element Number	Element Name	Total Qty	CS1 Qty	CS2 Qty	CS3 Qty	CS4 Qty	
313	Fixed Bearing	1	0	0	1	0	Each
515	Steel Protective Coating	1	0	0	0	1	Square Feet

Element Number	Defect Type	Defect Description	CS	CS Qty	Maint Qty	
313	Corrosion	RUST SCALE, BEARING ASSEMBLY.	3	1	1	Each
515	Effectiveness (Steel Protective Coatings)	RUST SCALE, BEARING ASSEMBLY.	4	1	1	Square Feet

**General Comments**

**Span 277****Beam 3****Prestressed Concrete Girder**

Element Number	Element Name	Total Qty	CS1 Qty	CS2 Qty	CS3 Qty	CS4 Qty	
109	Prestressed Concrete Open Girder/Beam	51	45	3	3	0	Feet

Element Number	Defect Type	Defect Description	CS	CS Qty	Maint Qty	
109	Delamination/Spall	UP TO 24" X 8" CRACKED DELAMINATION ON NORTH AND SOUTH FACES, AT BENT 277.	3	2	2	Feet
109	Patched Area	6' X 1.5' CRACKED PATCHED AREA, WITH EFFLORESCENCE, EAST FACE, BENT 276 DIAPHRAGM, BETWEEN BEAMS 3 AND 4.	3	1	6	Feet
109	Patched Area	12" X 12" PATCHED AREA, NORTH FACE, 4' FROM BENT 277.	2	1		Feet
109	Patched Area	UP TO 24" X 18" PATCHED AREAS, NORTH AND SOUTH FACES, AT BENT 276.	2	1		Feet
109	Patched Area	4' X 1.5' PATCHED AREA, EAST FACE, BENT 276 DIAPHRAGM, BETWEEN BEAMS 2 AND 3.	2			Feet
109	Patched Area	3' X 1' PATCHED AREA, INTERMEDIATE DIAPHRAGM, BETWEEN BEAMS 2 AND 3.	2	1		Feet
109	Delamination/Spall	24" X 4" DELAMINATION, EAST FACE, AT BENT 276 DIAPHRAGM, BETWEEN BEAMS 3 AND 4.	2		2	Feet

**General Comments**

**Span 277****Near Bearing****Movable Bearing**

Element Number	Element Name	Total Qty	CS1 Qty	CS2 Qty	CS3 Qty	CS4 Qty	
311	Movable Bearing	1	0	0	1	0	Each
515	Steel Protective Coating	1	0	0	0	1	Square Feet
Element Number	Defect Type	Defect Description	CS	CS Qty	Maint Qty		
311	Corrosion	RUST SCALE, BEARING ASSEMBLY.	3	1	1	Each	
515	Effectiveness (Steel Protective Coatings)	RUST SCALE, BEARING ASSEMBLY.	4	1	1	Square Feet	
<b>General Comments</b>							

**Span 277****Far Bearing****Fixed Bearing**

Element Number	Element Name	Total Qty	CS1 Qty	CS2 Qty	CS3 Qty	CS4 Qty	
313	Fixed Bearing	1	0	0	1	0	Each
515	Steel Protective Coating	1	0	0	0	1	Square Feet
Element Number	Defect Type	Defect Description	CS	CS Qty	Maint Qty		
313	Corrosion	RUST SCALE, BEARING ASSEMBLY.	3	1	1	Each	
515	Effectiveness (Steel Protective Coatings)	RUST SCALE, BEARING ASSEMBLY.	4	1	1	Square Feet	
<b>General Comments</b>							

**Span 277****Beam 4****Prestressed Concrete Girder**

Element Number	Element Name	Total Qty	CS1 Qty	CS2 Qty	CS3 Qty	CS4 Qty	
109	Prestressed Concrete Open Girder/Beam	51	44	7	0	0	Feet
Element Number	Defect Type	Defect Description	CS	CS Qty	Maint Qty		
109	Delamination/Spall	UP TO 6" X 6" X 1" SPALLS, NORTH AND SOUTH FACES, AT BENT 277, WITH A 12" X 10" DELAMINATION, NORTH FACE.	2	2	2	Feet	
109	Patched Area	16" X 16" PATCHED AREA, NORTH FACE, 1' FROM BENT 276.	2	2		Feet	
109	Delamination/Spall	3' X 1' WEB DELAMINATION, NORTH FACE, 4' FROM BENT 276.	2	3	3	Feet	
<b>General Comments</b>							

**Span 277****Near Bearing****Movable Bearing**

Element Number	Element Name	Total Qty	CS1 Qty	CS2 Qty	CS3 Qty	CS4 Qty	
311	Movable Bearing	1	0	0	1	0	Each
515	Steel Protective Coating	1	0	0	0	1	Square Feet
Element Number	Defect Type	Defect Description	CS	CS Qty	Maint Qty		
311	Corrosion	RUST SCALE, BEARING ASSEMBLY.	3	1	1	Each	
515	Effectiveness (Steel Protective Coatings)	RUST SCALE, BEARING ASSEMBLY.	4	1	1	Square Feet	

**General Comments****Span 277 Far Bearing****Fixed Bearing**

Element Number	Element Name	Total Qty	CS1 Qty	CS2 Qty	CS3 Qty	CS4 Qty
313	Fixed Bearing	1	0	0	1	0 Each
515	Steel Protective Coating	1	0	0	0	1 Square Feet

Element Number	Defect Type	Defect Description	CS	CS Qty	Maint Qty
313	Corrosion	RUST SCALE, BEARING ASSEMBLY.	3	1	1 Each
515	Effectiveness (Steel Protective Coatings)	RUST SCALE, BEARING ASSEMBLY.	4	1	1 Square Feet

**General Comments****Span 278 Deck****Reinforced Concrete Deck Slab**

Element Number	Element Name	Total Qty	CS1 Qty	CS2 Qty	CS3 Qty	CS4 Qty
38	Reinforced Concrete Slabs	413	228	185	0	0 Square Feet

Element Number	Defect Type	Defect Description	CS	CS Qty	Maint Qty
38	Patched Area	180 SF OF PATCHED AREAS, AT RANDOM THROUGHOUT DECK UNDERSIDE.	2	180	Square Feet
38	Delamination/Spall	5 SF OF DELAMINATION ON DECK UNDERSIDE, AT RANDOM THROUGHOUT	2	5	5 Square Feet

**General Comments****Span 279 Deck****Reinforced Concrete Deck Slab**

Element Number	Element Name	Total Qty	CS1 Qty	CS2 Qty	CS3 Qty	CS4 Qty
38	Reinforced Concrete Slabs	413	192	221	0	0 Square Feet

Element Number	Defect Type	Defect Description	CS	CS Qty	Maint Qty
38	Patched Area	12" X 6" PATCHED AREA ON DECK UNDERSIDE, NEAR BENT 280.	2	1	Square Feet
38	Patched Area	220 SF PATCHED AREA, AT RANDOM THROUGHOUT DECK UNDERSIDE.	2	220	Square Feet

**General Comments****Span 280 Deck****Reinforced Concrete Deck Slab**

Element Number	Element Name	Total Qty	CS1 Qty	CS2 Qty	CS3 Qty	CS4 Qty
38	Reinforced Concrete Slabs	413	407	6	0	0 Square Feet

Element Number	Defect Type	Defect Description	CS	CS Qty	Maint Qty
38	Delamination/Spall	(2) DELAMINATIONS UP TO 6" X 32" ON BOTTOM FACE LOCATED NEAR BENT 279 BETWEEN PILES 1 AND 2	2	6	6 Square Feet

**General Comments**

**Span 281 Deck****Reinforced Concrete Deck Slab**

Element Number	Element Name	Total Qty	CS1 Qty	CS2 Qty	CS3 Qty	CS4 Qty	
38	Reinforced Concrete Slabs	413	165	247	1	0	Square Feet

Element Number	Defect Type	Defect Description	CS	CS Qty	Maint Qty	
38	Exposed Rebar	(PAR) 3" X 12" X 1/2" DEEP SPALL WITH EXPOSED REBAR ON BOTTOM FACE LOCATED NEAR BENT 280, PILE 2	3	1	1	Square Feet
38	Delamination/Spall	44" X 42" DELAMINATION ON BOTTOM FACE LOCATED RIGHT SIDE NEAR MID-SPAN	2	7	7	Square Feet
38	Patched Area	240 SF PATCHED AREA, AT RANDOM THROUGHOUT DECK UNDERSIDE.	2	240		Square Feet

**General Comments**

**Span 281 Left Bridge Rail****Concrete Railing**

Element Number	Element Name	Total Qty	CS1 Qty	CS2 Qty	CS3 Qty	CS4 Qty	
331	Reinforced Concrete Bridge Railing	15	14	0	1	0	Feet

Element Number	Defect Type	Defect Description	CS	CS Qty	Maint Qty	
331	Cracking (RC and Other)	1/16" WRAPAROUND CRACK, AT BENT 280.	3	1	1	Feet

**General Comments**

**Span 281 Right Bridge Rail****Concrete Railing**

Element Number	Element Name	Total Qty	CS1 Qty	CS2 Qty	CS3 Qty	CS4 Qty	
331	Reinforced Concrete Bridge Railing	15	14	0	1	0	Feet

Element Number	Defect Type	Defect Description	CS	CS Qty	Maint Qty	
331	Cracking (RC and Other)	1/16" WRAPAROUND CRACK, AT BENT 280.	3	1	1	Feet

**General Comments**

**Span 282 Deck****Reinforced Concrete Deck Slab**

Element Number	Element Name	Total Qty	CS1 Qty	CS2 Qty	CS3 Qty	CS4 Qty	
38	Reinforced Concrete Slabs	413	213	200	0	0	Square Feet

Element Number	Defect Type	Defect Description	CS	CS Qty	Maint Qty	
38	Patched Area	200 SF PATCHED AREA, AT RANDOM THROUGHOUT DECK UNDERSIDE.	2	200		Square Feet

**General Comments**

**Span 283****Deck****Reinforced Concrete Deck Slab**

Element Number	Element Name	Total Qty	CS1 Qty	CS2 Qty	CS3 Qty	CS4 Qty	
38	Reinforced Concrete Slabs	413	172	241	0	0	Square Feet

Element Number	Defect Type	Defect Description	CS	CS Qty	Maint Qty	
38	Delamination/Spall	12" DIAMETER DELAMINATION ON BOTTOM FACE AT MID-SPAN NEAR PILE 3	2	1	1	Square Feet
38	Patched Area	240 SF PATCHED AREA, AT RANDOM THROUGHOUT DECK UNDERSIDE.	2	240		Square Feet

**General Comments**

**Span 284****Deck****Reinforced Concrete Deck Slab**

Element Number	Element Name	Total Qty	CS1 Qty	CS2 Qty	CS3 Qty	CS4 Qty	
38	Reinforced Concrete Slabs	413	170	243	0	0	Square Feet

Element Number	Defect Type	Defect Description	CS	CS Qty	Maint Qty	
38	Delamination/Spall	13" DIAMETER DELAMINATION ON BOTTOM FACE LOCATED NEAR BENT 283 PILE 1	2	2	2	Square Feet
38	Patched Area	240 SF PATCHED AREA, AT RANDOM THROUGHOUT DECK UNDERSIDE.	2	240		Square Feet
38	Delamination/Spall	4" DIAMETER X 1/2" DEEP SPALL WITH EXPOSED REBAR ON LEFT FACE LOCATED ABOVE BENT 284	2	1	1	Square Feet

**General Comments**

**Span 285****Deck****Reinforced Concrete Deck Slab**

Element Number	Element Name	Total Qty	CS1 Qty	CS2 Qty	CS3 Qty	CS4 Qty	
38	Reinforced Concrete Slabs	413	187	225	1	0	Square Feet

Element Number	Defect Type	Defect Description	CS	CS Qty	Maint Qty	
38	Exposed Rebar	(PAR) 12' DIAPHRAGM X 1/2" DEEP SPALL WITH EXPOSED REBAR ON BOTTOM FACE LOCATED NEAR MID-SPAN AND PILE 3	3	1	1	Square Feet
38	Patched Area	220 SF PATCHED AREA, AT RANDOM THROUGHOUT DECK UNDERSIDE.	2	220		Square Feet
38	Delamination/Spall	5 SF OF DELAMINATIONS, AT RANDOM THROUGHOUT DECK UNDERSIDE.	2	5	5	Square Feet

**General Comments**

**Span 285****Left Bridge Rail****Concrete Railing**

Element Number	Element Name	Total Qty	CS1 Qty	CS2 Qty	CS3 Qty	CS4 Qty	
331	Reinforced Concrete Bridge Railing	15	14	1	0	0	Feet

Element Number	Defect Type	Defect Description	CS	CS Qty	Maint Qty	
331	Delamination/Spall	4" DIAMETER X UP TO 1/2" SPALL, WITH EXPOSED REINFORCING, WEST FACE, RAIL POST NEAR MID SPAN.	2	1	1	Feet

**General Comments**

**Span 286****Deck****Reinforced Concrete Deck Slab**

Element Number	Element Name	Total Qty	CS1 Qty	CS2 Qty	CS3 Qty	CS4 Qty	
38	Reinforced Concrete Slabs	413	222	191	0	0	Square Feet

Element Number	Defect Type	Defect Description	CS	CS Qty	Maint Qty	
38	Delamination/Spall	8" X 3" X 1/2" DEEP SPALL ON BOTTOM FACE LOCATED AT MID-SPAN NEAR PILE 2	2	1	1	Square Feet
38	Delamination/Spall	10 SF OF DELAMINATION, AT RANDOM THROUGHOUT DECK UNDERSIDE.	2	10	10	Square Feet
38	Patched Area	180 SF PATCHED AREA, AT RANDOM THROUGHOUT DECK UNDERSIDE.	2	180		Square Feet

**General Comments**

**Span 287****Deck****Reinforced Concrete Deck Slab**

Element Number	Element Name	Total Qty	CS1 Qty	CS2 Qty	CS3 Qty	CS4 Qty	
38	Reinforced Concrete Slabs	413	278	135	0	0	Square Feet

Element Number	Defect Type	Defect Description	CS	CS Qty	Maint Qty	
38	Delamination/Spall	15 SF DELAMINATIONS, AT RANDOM THROUGHOUT DECK UNDERSIDE.	2	15	15	Square Feet
38	Patched Area	120 SF PATCHED AREA, AT RANDOM THROUGHOUT DECK UNDERSIDE.	2	120		Square Feet

**General Comments**

**Span 289****Deck****Reinforced Concrete Deck Slab**

Element Number	Element Name	Total Qty	CS1 Qty	CS2 Qty	CS3 Qty	CS4 Qty	
38	Reinforced Concrete Slabs	413	233	180	0	0	Square Feet

Element Number	Defect Type	Defect Description	CS	CS Qty	Maint Qty	
38	Patched Area	180 SF PATCHED AREA, AT RANDOM THROUGHOUT DECK UNDERSIDE.	2	180		Square Feet

**General Comments**

**Span 291****Deck****Reinforced Concrete Deck Slab**

Element Number	Element Name	Total Qty	CS1 Qty	CS2 Qty	CS3 Qty	CS4 Qty	
38	Reinforced Concrete Slabs	413	233	180	0	0	Square Feet

Element Number	Defect Type	Defect Description	CS	CS Qty	Maint Qty	
38	Patched Area	180 SF OF PATCHED AREA, AT RANDOM THROUGHOUT DECK UNDERSIDE.	2	180		Square Feet

**General Comments**

**Span 292 Deck****Reinforced Concrete Deck Slab**

Element Number	Element Name	Total Qty	CS1 Qty	CS2 Qty	CS3 Qty	CS4 Qty	
38	Reinforced Concrete Slabs	413	193	220	0	0	Square Feet

---

Element Number	Defect Type	Defect Description	CS	CS Qty	Maint Qty	
38	Patched Area	220 SF OF PATCHED AREA, AT RANDOM THROUGHOUT DECK UNDERSIDE.	2	220		Square Feet

---

**General Comments**

**Span 293 Deck****Reinforced Concrete Deck Slab**

Element Number	Element Name	Total Qty	CS1 Qty	CS2 Qty	CS3 Qty	CS4 Qty	
38	Reinforced Concrete Slabs	413	208	205	0	0	Square Feet

---

Element Number	Defect Type	Defect Description	CS	CS Qty	Maint Qty	
38	Delamination/Spall	5 SF OF DELAMINATIONS, AT RANDOM THROUGHOUT DECK UNDERSIDE.	2	5	5	Square Feet
38	Patched Area	200 SF OF PATCHED AREA, AT RANDOM THROUGHOUT DECK UNDERSIDE.	2	200		Square Feet

---

**General Comments**

**Span 293 Left Bridge Rail****Concrete Railing**

Element Number	Element Name	Total Qty	CS1 Qty	CS2 Qty	CS3 Qty	CS4 Qty	
331	Reinforced Concrete Bridge Railing	15	14	1	0	0	Feet

---

Element Number	Defect Type	Defect Description	CS	CS Qty	Maint Qty	
331	Patched Area	8" X 6" PATCHED AREA, TOP OF CURB, NEAR MID SPAN.	2	1		Square Feet

---

**General Comments**

**Span 294 Deck****Reinforced Concrete Deck Slab**

Element Number	Element Name	Total Qty	CS1 Qty	CS2 Qty	CS3 Qty	CS4 Qty	
38	Reinforced Concrete Slabs	413	191	220	2	0	Square Feet

---

Element Number	Defect Type	Defect Description	CS	CS Qty	Maint Qty	
38	Delamination/Spall	16" DIAMETER X 2" SPALL, WITH EXPOSED REINFORCING, DECK UNDERSIDE, 2' FROM SOUTH FACE, NEAR MIDSPAN.	3	2	2	Square Feet
38	Patched Area	220 SF OF PATCHED AREA, AT RANDOM THROUGHOUT DECK UNDERSIDE.	2	220		Square Feet

---

**General Comments**

**Span 295****Deck****Reinforced Concrete Deck Slab**

Element Number	Element Name	Total Qty	CS1 Qty	CS2 Qty	CS3 Qty	CS4 Qty
38	Reinforced Concrete Slabs	413	266	147	0	0 Square Feet

Element Number	Defect Type	Defect Description	CS	CS Qty	Maint Qty
38	Delamination/Spall	(3) UP TO 14" X 20" DELAMINATIONS, AT NEAR RIGHT EDGE OF DECK UNDERSIDE.	2	6	6 Square Feet
38	Delamination/Spall	8" DIAMETER DELAMINATION ON BOTTOM FACE LOCATED 3' FROM LEFT EDGE AT MIDSPAN	2	1	1 Square Feet
38	Patched Area	140 SF OF PATCHED AREA, AT RANDOM THROUGHOUT DECK UNDERSIDE.	2	140	Square Feet

**General Comments**

**Span 296****Deck****Reinforced Concrete Deck Slab**

Element Number	Element Name	Total Qty	CS1 Qty	CS2 Qty	CS3 Qty	CS4 Qty
38	Reinforced Concrete Slabs	413	348	65	0	0 Square Feet

Element Number	Defect Type	Defect Description	CS	CS Qty	Maint Qty
38	Delamination/Spall	5 SF OF DELAMINATIONS, AT RANDOM THROUGHOUT DECK UNDERSIDE.	2	5	5 Square Feet
38	Patched Area	60 SF OF PATCHED AREA, AT RANDOM THROUGHOUT DECK UNDERSIDE.	2	60	Square Feet

**General Comments**

**Span 297****Deck****Reinforced Concrete Deck Slab**

Element Number	Element Name	Total Qty	CS1 Qty	CS2 Qty	CS3 Qty	CS4 Qty
38	Reinforced Concrete Slabs	413	373	20	20	0 Square Feet

Element Number	Defect Type	Defect Description	CS	CS Qty	Maint Qty
38	Cracking (RC and Other)	20 SF OF UP TO 1/16" LONGITUDINAL CRACKS, AT RANDOM THROUGHOUT DECK UNDERSIDE.	3	20	20 Square Feet
38	Patched Area	15 SF PATCHED AREA, DECK UNDERSIDE, 10' FROM NORTH EDGE, AT BENT 296.	2	15	Square Feet
38	Delamination/Spall	5 SF OF DELAMINATIONS, AT RANDOM THROUGHOUT DECK UNDERSIDE.	2	5	5 Square Feet

**General Comments**

**Span 298****Deck****Reinforced Concrete Deck Slab**

Element Number	Element Name	Total Qty	CS1 Qty	CS2 Qty	CS3 Qty	CS4 Qty
38	Reinforced Concrete Slabs	413	393	20	0	0 Square Feet

Element Number	Defect Type	Defect Description	CS	CS Qty	Maint Qty
38	Patched Area	10 SF OF PATCHED AREA, AT RANDOM THROUGHOUT DECK UNDERSIDE.	2	10	Square Feet
38	Delamination/Spall	10 SF OF DELAMINATIONS, AT RANDOM THROUGHOUT DECK UNDERSIDE.	2	10	10 Square Feet



**General Comments****Span 299 Deck****Reinforced Concrete Deck Slab**

Element Number	Element Name	Total Qty	CS1 Qty	CS2 Qty	CS3 Qty	CS4 Qty
38	Reinforced Concrete Slabs	413	400	3	10	0 Square Feet

Element Number	Defect Type	Defect Description	CS	CS Qty	Maint Qty
38	Cracking (RC and Other)	10 SF OF UP TO 1/16" LONGITUDINAL CRACKS, AT RANDOM THROUGHOUT DECK UNDERSIDE.	3	10	10 Square Feet
38	Delamination/Spall	3 SF OF DELAMINATIONS, AT RANDOM THROUGHOUT DECK UNDERSIDE.	2	3	3 Square Feet

**General Comments****Span 302 Left Bridge Rail****Concrete Railing**

Element Number	Element Name	Total Qty	CS1 Qty	CS2 Qty	CS3 Qty	CS4 Qty
331	Reinforced Concrete Bridge Railing	15	13	0	2	0 Feet

Element Number	Defect Type	Defect Description	CS	CS Qty	Maint Qty
331	Cracking (RC and Other)	2' X UP TO 1/16" WIDE LONGITINUAL CRACK AT BOTTOM LEFT CORNER AT BENT 301	3	2	2 Feet

**General Comments****Span 304 Left Bridge Rail****Concrete Railing**

Element Number	Element Name	Total Qty	CS1 Qty	CS2 Qty	CS3 Qty	CS4 Qty
331	Reinforced Concrete Bridge Railing	15	13	0	2	0 Feet

Element Number	Defect Type	Defect Description	CS	CS Qty	Maint Qty
331	Delamination/Spall	14" X 2" X UP TO 1" SPALL, WITH EXPOSED REINFORCING, NORTH CORNER OF CURB, NEAR MID SPAN.	3	2	2 Feet

**General Comments****Span 308 Right Bridge Rail****Concrete Railing**

Element Number	Element Name	Total Qty	CS1 Qty	CS2 Qty	CS3 Qty	CS4 Qty
331	Reinforced Concrete Bridge Railing	15	14	1	0	0 Feet

Element Number	Defect Type	Defect Description	CS	CS Qty	Maint Qty
331	Delamination/Spall	5" DIAMETER X UP TO 3/4" SPALL, WITH EXPOSED REINFORCING, NORTH FACE, 3' FROM BENT 307.	2	1	1 Feet

**General Comments**

**Span 309 Deck****Reinforced Concrete Deck Slab**

Element Number	Element Name	Total Qty	CS1 Qty	CS2 Qty	CS3 Qty	CS4 Qty
38	Reinforced Concrete Slabs	413	411	0	2	0 Square Feet

Element Number	Defect Type	Defect Description	CS	CS Qty	Maint Qty
38	Delamination/Spall	(PAR) 20" X 10" X 1" SPALL WITH EXPOSED REBAR, DECK UNDERSIDE, 4' FROM SOUTH EDGE, NEAR MIDSPAN.	3	2	2 Square Feet
General Comments					

**Span 309 Right Bridge Rail****Concrete Railing**

Element Number	Element Name	Total Qty	CS1 Qty	CS2 Qty	CS3 Qty	CS4 Qty
331	Reinforced Concrete Bridge Railing	15	14	1	0	0 Feet

Element Number	Defect Type	Defect Description	CS	CS Qty	Maint Qty
331	Exposed Rebar	2" DIAMETER X UP TO 1/2" SPALL, WITH EXPOSED REINFORCING, NORTH FACE, NEAR MID SPAN.	2	1	1 Feet
General Comments					

**Span 312 Left Bridge Rail****Concrete Railing**

Element Number	Element Name		Total Qty	CS1 Qty	CS2 Qty	CS3 Qty	CS4 Qty
331	Reinforced Concrete Bridge Railing		15	14	0	1	0 Feet

Element Number	Defect Type	Defect Description	CS	CS Qty	Maint Qty
331	Delamination/Spall	2" X 2" X 1" DEEP SPALL WITH EXPOSED REBAR AT BOTTOM RIGHT CORNER AT MID SPAN POST	3	1	1 Feet
General Comments					

**Span 314 Right Bridge Rail****Concrete Railing**

Element Number	Element Name	Total Qty	CS1 Qty	CS2 Qty	CS3 Qty	CS4 Qty
331	Reinforced Concrete Bridge Railing	15	13	0	2	0 Feet

Element Number	Defect Type	Defect Description	CS	CS Qty	Maint Qty
331	Cracking (RC and Other)	(2) UP TO 1/16" WRAPAROUND CRACKS, NEAR MID SPAN.	3	2	2 Feet
General Comments					

**Span 316 Deck****Reinforced Concrete Deck Slab**

Element Number	Element Name	Total Qty	CS1 Qty	CS2 Qty	CS3 Qty	CS4 Qty
38	Reinforced Concrete Slabs	413	409	0	4	0 Square Feet

Element Number	Defect Type	Defect Description	CS	CS Qty	Maint Qty
----------------	-------------	--------------------	----	--------	-----------

Structure Number: **880007**Inspection Date: **08/31/2020**

**38** Delamination/Spall (PAR) 40" X 12" X 6" DEEP SPALL WITH EXPOSED REBAR ON DECK UNDERSIDE, NORTH OVERHANG AT BENT 315 3 4 4 Square Feet

**General Comments****Span 316 Right Bridge Rail****Concrete Railing**

Element Number	Element Name	Total Qty	CS1 Qty	CS2 Qty	CS3 Qty	CS4 Qty
331	Reinforced Concrete Bridge Railing	15	14	1	0	0 Feet

---

Element Number	Defect Type	Defect Description	CS	CS Qty	Maint Qty
331	Delamination/Spall	2" DIAMETER X UP TO 1/2" SPALL, WITH EXPOSED REINFORCING, NORTH FACE, 2' FROM BENT 315.	2	1	1 Feet

**General Comments****Span 320 Right Bridge Rail****Concrete Railing**

Element Number	Element Name	Total Qty	CS1 Qty	CS2 Qty	CS3 Qty	CS4 Qty
331	Reinforced Concrete Bridge Railing	15	14	0	1	0 Feet

---

Element Number	Defect Type	Defect Description	CS	CS Qty	Maint Qty
331	Delamination/Spall	8" X 5" X UP TO 1" SPALL, WITH EXPOSED REINFORCING, NORTH FACE, 3' FROM BENT 320.	3	1	1 Feet

**General Comments****Span 323 Left Bridge Rail****Concrete Railing**

Element Number	Element Name	Total Qty	CS1 Qty	CS2 Qty	CS3 Qty	CS4 Qty
331	Reinforced Concrete Bridge Railing	15	14	0	1	0 Feet

---

Element Number	Defect Type	Defect Description	CS	CS Qty	Maint Qty
331	Delamination/Spall	(2) UP TO 7" X 4" X 1" SPALLS, SOUTH FACE OF RAIL POST, AT BENT 322.	3	1	1 Feet

**General Comments****Span 327 Left Bridge Rail****Concrete Railing**

Element Number	Element Name	Total Qty	CS1 Qty	CS2 Qty	CS3 Qty	CS4 Qty
331	Reinforced Concrete Bridge Railing	15	12	3	0	0 Feet

---

Element Number	Defect Type	Defect Description	CS	CS Qty	Maint Qty
331	Delamination/Spall	(3) UP TO 3" DIAMETER X 1/2" SPALLS, AT RANDOM THROUGHOUT SOUTH FACE.	2	3	3 Feet

**General Comments**

**Span 332****Right Bridge Rail****Concrete Railing**

Element Number	Element Name	Total Qty	CS1 Qty	CS2 Qty	CS3 Qty	CS4 Qty
331	Reinforced Concrete Bridge Railing	15	13	0	2	0 Feet

Element Number	Defect Type	Defect Description	CS	CS Qty	Maint Qty
331	Delamination/Spall	(PAR) 14" X 11" X 23" DELAMINATION AT BOTTOM RIGHT CORNER ON OUTSIDE EDGE OF POST AT MID SPAN	3	2	2 Feet
General Comments					

**Span 334****Left Bridge Rail****Concrete Railing**

Element Number	Element Name	Total Qty	CS1 Qty	CS2 Qty	CS3 Qty	CS4 Qty
331	Reinforced Concrete Bridge Railing	15	14	1	0	0 Feet

Element Number	Defect Type	Defect Description	CS	CS Qty	Maint Qty
331	Exposed Rebar	(2) UP TO 3" DIAMETER X 1/2" SPALLS, WITH EXPOSED REINFORCING, SOUTH FACE, 1' FROM BENT 333.	2	1	1 Feet
General Comments					

**Span 335****Right Bridge Rail****Concrete Railing**

Element Number	Element Name	Total Qty	CS1 Qty	CS2 Qty	CS3 Qty	CS4 Qty
331	Reinforced Concrete Bridge Railing	15	14	1	0	0 Feet

Element Number	Defect Type	Defect Description	CS	CS Qty	Maint Qty
331	Delamination/Spall	2" DIAMETER X UP TO 1/2" SPALL, WITH EXPOSED REINFORCING, NORTH FACE, NEAR MID SPAN.	2	1	1 Feet
General Comments					

**Span 336****Left Bridge Rail****Concrete Railing**

Element Number	Element Name	Total Qty	CS1 Qty	CS2 Qty	CS3 Qty	CS4 Qty
331	Reinforced Concrete Bridge Railing	15	14	1	0	0 Feet

Element Number	Defect Type	Defect Description	CS	CS Qty	Maint Qty
331	Delamination/Spall	4" X 2" X UP TO 1" SPALL, WITH EXPOSED REINFORCING, SOUTHWEST CORNER OF RAIL POST, 4' FROM BENT 335.	2	1	1 Feet
General Comments					

**Span 341****Right Bridge Rail****Concrete Railing**

Element Number	Element Name	Total Qty	CS1 Qty	CS2 Qty	CS3 Qty	CS4 Qty
331	Reinforced Concrete Bridge Railing	15	11	3	1	0 Feet

Element Number	Defect Type	Defect Description	CS	CS Qty	Maint Qty
----------------	-------------	--------------------	----	--------	-----------

Structure Number: **880007**Inspection Date: **08/31/2020**

331	Delamination/Spall	4" X 10" X UP TO 3" SPALL, WITH EXPOSED REINFORCING, TOP EAST CORNER, RAIL POST AT BENT 340.	3	1	1 Feet
331	Delamination/Spall	(3) UP TO 2" DIAMETER X 1/2" SPALLS, WITH EXPOSED REINFORCING, AT RANDOM THROUGHOUT NORTH FACE.	2	3	3 Feet

---

**General Comments****Span 342****Right Bridge Rail****Concrete Railing**

Element Number	Element Name	Total Qty	CS1 Qty	CS2 Qty	CS3 Qty	CS4 Qty
331	Reinforced Concrete Bridge Railing	15	12	0	3	0 Feet

Element Number	Defect Type	Defect Description	CS	CS Qty	Maint Qty
331	Delamination/Spall	(3) UP TO 7" X 4' X 1/2" SPALLS, WITH EXPOSED REINFORCING, BELOW SOUTHEAST GUARDRAIL ATTACHMENT.	3	3	3 Feet

---

**General Comments**

## Element Condition and Maintenance Data

Structure Number: **880007**

Inspection Date: **08/31/2020**

### Bent 1 Cap 1

#### Reinforced Concrete Pier Cap

Element Number	Element Name	Total Qty	CS1 Qty	CS2 Qty	CS3 Qty	CS4 Qty
234	Reinforced Concrete Pier Cap	27	0	1	26	0 Feet

Element Number	Defect Type	Defect Description	CS	CS Qty	Maint Qty
234	Cracking (RC and Other)	1/4" HORIZONTAL CRACK ALL FACES .	3	1	58 Feet
234	Damage	26.5' OF HEAVY SCALING, WITH EXPOSED COARSE AGGREGATE THROUGHOUT.	3	25	27 Feet
234	Delamination/Spall	6" X 10" DELAMINATION, SOUTH FACE.	2	1	1 Feet

General Comments

### Bent 1 Saved Pile 1

#### Prestressed Concrete Pile

Element Number	Element Name	Total Qty	CS1 Qty	CS2 Qty	CS3 Qty	CS4 Qty
226	Prestressed Concrete Pile	1	0	0	1	0 Each

Element Number	Defect Type	Defect Description	CS	CS Qty	Maint Qty
226	Abrasion/Wear (PSC/RC)	U/W: SCALING TO 1" FROM WATERLINE TO MUDLINE.	3	1	3 Each

General Comments

### Bent 1 Saved Pile 2

#### Prestressed Concrete Pile

Element Number	Element Name	Total Qty	CS1 Qty	CS2 Qty	CS3 Qty	CS4 Qty
226	Prestressed Concrete Pile	1	0	0	1	0 Each

Element Number	Defect Type	Defect Description	CS	CS Qty	Maint Qty
226	Abrasion/Wear (PSC/RC)	U/W: SCALING TO 1" FROM WATERLINE TO MUDLINE.	3	1	3 Each

General Comments

### Bent 1 Saved Pile 3

#### Prestressed Concrete Pile

Element Number	Element Name	Total Qty	CS1 Qty	CS2 Qty	CS3 Qty	CS4 Qty
226	Prestressed Concrete Pile	1	0	0	1	0 Each

Element Number	Defect Type	Defect Description	CS	CS Qty	Maint Qty
226	Abrasion/Wear (PSC/RC)	U/W: SCALING TO 1" FROM WATERLINE TO MUDLINE.	3	1	3 Each

General Comments

**Bent 1****Saved Pile 4****Prestressed Concrete Pile**

Element Number	Element Name	Total Qty	CS1 Qty	CS2 Qty	CS3 Qty	CS4 Qty
226	Prestressed Concrete Pile	1	0	0	1	0 Each

Element Number	Defect Type	Defect Description	CS	CS Qty	Maint Qty
226	Abrasion/Wear (PSC/RC)	U/W: SCALING TO 1" FROM WATERLINE TO MUDLINE.	3	1	3 Each
General Comments					

**Bent 2****Saved Pile 1****Prestressed Concrete Pile**

Element Number	Element Name	Total Qty	CS1 Qty	CS2 Qty	CS3 Qty	CS4 Qty
226	Prestressed Concrete Pile	1	0	0	1	0 Each

Element Number	Defect Type	Defect Description	CS	CS Qty	Maint Qty
226	Abrasion/Wear (PSC/RC)	U/W: SCALING TO 1" FROM WATERLINE TO MUDLINE.	3	1	3 Each
General Comments					

**Bent 2****Saved Pile 2****Prestressed Concrete Pile**

Element Number	Element Name	Total Qty	CS1 Qty	CS2 Qty	CS3 Qty	CS4 Qty
226	Prestressed Concrete Pile	1	0	0	1	0 Each

Element Number	Defect Type	Defect Description	CS	CS Qty	Maint Qty
226	Abrasion/Wear (PSC/RC)	U/W: SCALING TO 1" FROM WATERLINE TO MUDLINE.	3	1	3 Each
General Comments					

**Bent 2****Saved Pile 3****Prestressed Concrete Pile**

Element Number	Element Name	Total Qty	CS1 Qty	CS2 Qty	CS3 Qty	CS4 Qty
226	Prestressed Concrete Pile	1	0	0	1	0 Each

Element Number	Defect Type	Defect Description	CS	CS Qty	Maint Qty
226	Abrasion/Wear (PSC/RC)	U/W: SCALING TO 1" FROM WATERLINE TO MUDLINE.	3	1	3 Each
General Comments					

**Bent 2****Saved Pile 4****Prestressed Concrete Pile**

Element Number	Element Name	Total Qty	CS1 Qty	CS2 Qty	CS3 Qty	CS4 Qty
226	Prestressed Concrete Pile	1	0	0	1	0 Each

Element Number	Defect Type	Defect Description	CS	CS Qty	Maint Qty
----------------	-------------	--------------------	----	--------	-----------

Structure Number: **880007**Inspection Date: **08/31/2020**

**226 Cracking (PSC)** UW: H/L TO 1/16" CRACKS, 2' BELOW CAP, DOWN 2',  
**MULTIPLE FACES. SCALING TO 1" DEEP FROM**  
**WATERLINE TO MUDLINE.**

3 1 5 Each

General Comments

**Bent 3****Cap 1****Reinforced Concrete Pier Cap**

Element Number	Element Name	Total Qty	CS1 Qty	CS2 Qty	CS3 Qty	CS4 Qty
234	Reinforced Concrete Pier Cap	27	0	24	3	0 Feet

Element Number	Defect Type	Defect Description	CS	CS Qty	Maint Qty
234	Delamination/Spall	3' LONG AND 16" TALL DELAMINATED AREA IN WEST FACE UNDER GIRDER 3.	3	3	3 Feet
234	Delamination/Spall	3' X 6" DELAMINATION, WEST FACE, BETWEEN BEAMS 1 AND 2, NEAR BEAM 2.	2	3	3 Feet
234	Patched Area	UP TO 26.5' X 2.5' PATCHED AREAS, AT RANDOM THROUGHOUT, EAST, WEST, AND BOTTOM FACES.	2	21	Feet

General Comments

**Bent 3****Saved Pile 1****Prestressed Concrete Pile**

Element Number	Element Name	Total Qty	CS1 Qty	CS2 Qty	CS3 Qty	CS4 Qty
226	Prestressed Concrete Pile	1	0	0	1	0 Each

Element Number	Defect Type	Defect Description	CS	CS Qty	Maint Qty
226	Abrasion/Wear (PSC/RC)	U/W: SCALING TO 1" FROM WATERLINE TO MUDLINE.	3	1	7 Each

General Comments

**Bent 3****Saved Pile 2****Prestressed Concrete Pile**

Element Number	Element Name	Total Qty	CS1 Qty	CS2 Qty	CS3 Qty	CS4 Qty
226	Prestressed Concrete Pile	1	0	0	1	0 Each

Element Number	Defect Type	Defect Description	CS	CS Qty	Maint Qty
226	Abrasion/Wear (PSC/RC)	U/W: SCALING TO 1" FROM WATERLINE TO MUDLINE.	3	1	7 Each

General Comments

**Bent 3****Saved Pile 3****Prestressed Concrete Pile**

Element Number	Element Name	Total Qty	CS1 Qty	CS2 Qty	CS3 Qty	CS4 Qty
226	Prestressed Concrete Pile	1	0	0	1	0 Each

Element Number	Defect Type	Defect Description	CS	CS Qty	Maint Qty
226	Abrasion/Wear (PSC/RC)	U/W: SCALING TO 1" FROM WATERLINE TO MUDLINE.	3	1	7 Each

General Comments



**Bent 3****Saved Pile 4****Prestressed Concrete Pile**

Element Number	Element Name	Total Qty	CS1 Qty	CS2 Qty	CS3 Qty	CS4 Qty	
226	Prestressed Concrete Pile	1	0	0	1	0	Each

---

Element Number	Defect Type	Defect Description	CS	CS Qty	Maint Qty	
226	Abrasion/Wear (PSC/RC)	U/W: SCALING TO 1" FROM WATERLINE TO MUDLINE.	3	1	7	Each

---

General Comments

**Bent 4****Cap 1****Reinforced Concrete Pier Cap**

Element Number	Element Name	Total Qty	CS1 Qty	CS2 Qty	CS3 Qty	CS4 Qty	
234	Reinforced Concrete Pier Cap	27	0	21	6	0	Feet

---

Element Number	Defect Type	Defect Description	CS	CS Qty	Maint Qty	
234	Patched Area	6' X UP TO 1.5' CRACKED PATCHED AREA, WEST FACE, ABOVE PILE 4.	3	6	6	Feet
234	Delamination/Spall	2' X 3" DELAMINATION, EAST FACE, BENEATH BEAM 3.	2	2	2	Feet
234	Delamination/Spall	3' X 3" DELAMINATION, WEST FACE, BENEATH BEAM 4.	2	3	3	Feet
234	Patched Area	UP TO 26.5' X 1.5' PATCHED AREAS, AT RANDOM THROUGHOUT, NORTH, SOUTH, AND BOTTOM FACES.	2	16		Feet

---

General Comments

**Bent 4****Saved Pile 1****Prestressed Concrete Pile**

Element Number	Element Name	Total Qty	CS1 Qty	CS2 Qty	CS3 Qty	CS4 Qty	
226	Prestressed Concrete Pile	1	0	1	0	0	Each

---

Element Number	Defect Type	Defect Description	CS	CS Qty	Maint Qty	
226	Patched Area	PILE REPAIRED WITH 3' DIAMETER CONCRETE JACKET	2	1		Each

---

General Comments

**Bent 4****Saved Pile 2****Prestressed Concrete Pile**

Element Number	Element Name	Total Qty	CS1 Qty	CS2 Qty	CS3 Qty	CS4 Qty	
226	Prestressed Concrete Pile	1	0	1	0	0	Each

---

Element Number	Defect Type	Defect Description	CS	CS Qty	Maint Qty	
226	Patched Area	PILE REPAIRED WITH 3' DIAMETER CONCRETE JACKET	2	1		Each

---

General Comments

**Bent 4****Saved Pile 3****Prestressed Concrete Pile**

Element Number	Element Name	Total Qty	CS1 Qty	CS2 Qty	CS3 Qty	CS4 Qty	
226	Prestressed Concrete Pile	1	0	0	1	0	Each

---

Element Number	Defect Type	Defect Description	CS	CS Qty	Maint Qty	
226	Abrasion/Wear (PSC/RC)	U/W: JACKETED. SCALING TO 1" FROM BOTTOM OF JACKET TO MUDLINE.	3	1	3	Each
226	Patched Area	PILE HAS BEEN JACKETED, BEGINNING AT BOTTOM OF CAP AND EXTENDING BELOW WATERLINE.	2			Each

---

General Comments

**Bent 4****Saved Pile 4****Prestressed Concrete Pile**

Element Number	Element Name	Total Qty	CS1 Qty	CS2 Qty	CS3 Qty	CS4 Qty	
226	Prestressed Concrete Pile	1	0	1	0	0	Each

---

Element Number	Defect Type	Defect Description	CS	CS Qty	Maint Qty	
226	Patched Area	PILE REPAIRED WITH 3' DIAMETER CONCRETE JACKET	2	1		Each

---

General Comments

**Bent 5****Saved Pile 1****Prestressed Concrete Pile**

Element Number	Element Name	Total Qty	CS1 Qty	CS2 Qty	CS3 Qty	CS4 Qty	
226	Prestressed Concrete Pile	1	0	1	0	0	Each

---

Element Number	Defect Type	Defect Description	CS	CS Qty	Maint Qty	
226	Patched Area	U/W: PILE REPAIRED WITH 3' DIAMETER CONCRETE JACKET	2	1		Each

---

General Comments

**Bent 5****Saved Pile 2****Prestressed Concrete Pile**

Element Number	Element Name	Total Qty	CS1 Qty	CS2 Qty	CS3 Qty	CS4 Qty	
226	Prestressed Concrete Pile	1	0	0	1	0	Each

---

Element Number	Defect Type	Defect Description	CS	CS Qty	Maint Qty	
226	Abrasion/Wear (PSC/RC)	U/W: JACKETED, SCALING TO 1" FROM BOTTOM OF JACKET TO MUDLINE.	3	1	4	Each

---

General Comments

### Saved Pile 3

Element Number	Element Name	Total Qty	CS1 Qty	CS2 Qty	CS3 Qty	CS4 Qty
226	Prestressed Concrete Pile	1	0	1	0	0 Each

### General Comments

## Saved Pile 4

Element Number	Element Name	Total Qty	CS1 Qty	CS2 Qty	CS3 Qty	CS4 Qty
226	Prestressed Concrete Pile	1	0	1	0	0 Each

### General Comments

## Saved Pile 5

Element Number	Element Name	Total Qty	CS1 Qty	CS2 Qty	CS3 Qty	CS4 Qty
226	Prestressed Concrete Pile	1	0	0	1	0 Each

### General Comments

## Saved Pile 6

Element Number	Element Name	Total Qty	CS1 Qty	CS2 Qty	CS3 Qty	CS4 Qty
226	Prestressed Concrete Pile	1	0	0	1	0 Each

### General Comments

**Bent 6****Saved Pile 1****Prestressed Concrete Pile**

Element Number	Element Name	Total Qty	CS1 Qty	CS2 Qty	CS3 Qty	CS4 Qty	
226	Prestressed Concrete Pile	1	0	0	1	0	Each

Element Number	Defect Type	Defect Description	CS	CS Qty	Maint Qty	
226	Abrasion/Wear (PSC/RC)	U/W: SCALING TO 1" FROM WATERLINE TO MUDLINE.	3	1	8	Each
226	Delamination/Spall	2' X 1' DELAMINATION, SOUTH FACE, BEGINNING AT BOTTOM OF CAP, EXTENDING BELOW WATERLINE.	2		2	Each

General Comments

**Bent 6****Saved Pile 2****Prestressed Concrete Pile**

Element Number	Element Name	Total Qty	CS1 Qty	CS2 Qty	CS3 Qty	CS4 Qty	
226	Prestressed Concrete Pile	1	0	1	0	0	Each

Element Number	Defect Type	Defect Description	CS	CS Qty	Maint Qty	
226	Abrasion/Wear (PSC/RC)	U/W: SCALING TO 1" FROM WATERLINE TO MUDLINE.	2	1		Each
226	Cracking (PSC)	VERTICAL CRACKS UP TO 0.009", AT RANDOM THROUGHOUT, BEGINNING 2' FROM BOTTOM OF CAP AND EXTENDING BELOW WATERLINE.	2		1	Each

General Comments

**Bent 6****Saved Pile 3****Prestressed Concrete Pile**

Element Number	Element Name	Total Qty	CS1 Qty	CS2 Qty	CS3 Qty	CS4 Qty	
226	Prestressed Concrete Pile	1	0	0	1	0	Each

Element Number	Defect Type	Defect Description	CS	CS Qty	Maint Qty	
226	Abrasion/Wear (PSC/RC)	U/W: SCALING TO 1" FROM WATERLINE TO MUDLINE.	3	1	9	Each

General Comments

**Bent 6****Saved Pile 4****Prestressed Concrete Pile**

Element Number	Element Name	Total Qty	CS1 Qty	CS2 Qty	CS3 Qty	CS4 Qty	
226	Prestressed Concrete Pile	1	0	0	1	0	Each

Element Number	Defect Type	Defect Description	CS	CS Qty	Maint Qty	
226	Abrasion/Wear (PSC/RC)	UW: SCALING TO 1" FROM BOTTOM OF JACKET TO MUDLINE.	3	1	9	Each
226	Patched Area	PILE HAS BEEN JACKETED, BEGINNING AT BOTTOM OF CAP AND EXTENDING BELOW WATERLINE.	2			Each

General Comments

**Bent 7 Cap 1****Reinforced Concrete Pier Cap**

Element Number	Element Name	Total Qty	CS1 Qty	CS2 Qty	CS3 Qty	CS4 Qty
234	Reinforced Concrete Pier Cap	27	0	20	7	0 Feet

Element Number	Defect Type	Defect Description	CS	CS Qty	Maint Qty
234	Patched Area	7' X 1' CRACKED PATCHED AREA, EAST FACE, BETWEEN PILES 1 AND 2.	3	7	7 Feet
234	Cracking (RC and Other)	30" X UP TO 1/32" LONGITUDINAL CRACK, EAST FACE, BETWEEN BEAMS 3 AND 4.	2	3	Feet
234	Delamination/Spall	1' X 1' DELAMINATION, BOTTOM FACE, NORTH OVERHANG.	2	1	1 Feet
234	Delamination/Spall	2' X 3" DELAMINATION, EAST FACE, ABOVE PILE 2.	2	2	2 Feet
234	Patched Area	26.5' X UP TO 1.5' PATCHED AREAS, AT RANDOM THROUGHOUT, EAST, WEST, AND BOTTOM FACES.	2	13	Feet
234	Patched Area	3' X 6" PATCHED AREA, WEST FACE, BENEATH BEAM 2.	2	1	Feet

**General Comments**

**Bent 7 Saved Pile 1****Prestressed Concrete Pile**

Element Number	Element Name	Total Qty	CS1 Qty	CS2 Qty	CS3 Qty	CS4 Qty
226	Prestressed Concrete Pile	1	0	1	0	0 Each

Element Number	Defect Type	Defect Description	CS	CS Qty	Maint Qty
226	Cracking (PSC)	U/W: H/L TO 1/16" CRACKS MULTIPLE FACES, FROM ABOVE THE HIGH WATER MARK DOWN THROUGH THE SPASH ZONE AND TAPERING TO HAIRLINE 1' TO 3' BELOW THE WATERLINE. SCALING TO 1" DEEP FROM WATERLINE TO MUDLINE.	3		4 Each
226	Cracking (PSC)	HAIRLINE CRACK, WEST QUAD. FROM CAP DOWN 4'. SCALING TO 1" WITH LOOSE AGGREGATE FROM WATERLINE TO MUDLINE.	2	1	12 Each
226	Delamination/Spall	1' X 6" DELAMINATION, SOUTH FACE, 3' FROM BOTTOM OF CAP, EXTENDING BELOW WATERLINE.	2		1 Each
226	Delamination/Spall	2' X 1' CRACKED DELAMINATION, WEST FACE, AT BOTTOM OF CAP.	2		2 Each

**General Comments**

**Bent 7 Saved Pile 2****Prestressed Concrete Pile**

Element Number	Element Name	Total Qty	CS1 Qty	CS2 Qty	CS3 Qty	CS4 Qty
226	Prestressed Concrete Pile	1	0	1	0	0 Each

Element Number	Defect Type	Defect Description	CS	CS Qty	Maint Qty
226	Patched Area	U/W: PILE REPAIRED WITH 3' DIAMETER CONCRETE JACKET	2	1	Each

**General Comments**

**Bent 7 Saved Pile 3****Prestressed Concrete Pile**

Element Number	Element Name	Total Qty	CS1 Qty	CS2 Qty	CS3 Qty	CS4 Qty
226	Prestressed Concrete Pile	1	0	1	0	0 Each

Element Number	Defect Type	Defect Description	CS	CS Qty	Maint Qty
226	Patched Area	U/W: PILE REPAIRED WITH 3' DIAMETER CONCRETE JACKET	2	1	Each

General Comments

**Bent 7 Saved Pile 4****Prestressed Concrete Pile**

Element Number	Element Name	Total Qty	CS1 Qty	CS2 Qty	CS3 Qty	CS4 Qty
226	Prestressed Concrete Pile	1	0	0	1	0 Each

Element Number	Defect Type	Defect Description	CS	CS Qty	Maint Qty
226	Abrasion/Wear (PSC/RC)	U/W: SCALING TO 1" FROM WATERLINE TO MUDLINE.	3	1	8 Each
226	Cracking (PSC)	VERTICAL CRACKS UP TO 0.009", AT RANDOM THROUGHOUT, BEGINNING 2' FROM BOTTOM OF CAP. EXTENDING BELOW WATERLINE.	2		3 Each

General Comments

**Bent 8 Cap 1****Reinforced Concrete Pier Cap**

Element Number	Element Name	Total Qty	CS1 Qty	CS2 Qty	CS3 Qty	CS4 Qty
234	Reinforced Concrete Pier Cap	27	0	18	9	0 Feet

Element Number	Defect Type	Defect Description	CS	CS Qty	Maint Qty
234	Patched Area	3' X 2' UNSOUND PATCHED AREA, BOTTOM FACE, BETWEEN PILES 3 AND 4.	3	3	3 Feet
234	Patched Area	6' X UP TO 1.5' CRACKED PATCHED AREA, EAST FACE, BETWEEN PILES 3 AND 4.	3	6	6 Feet
234	Delamination/Spall	3' X 1' DELAMINATION, BOTTOM FACE, BETWEEN PILES 1 AND 2, NEAR PILE 2.	2	3	3 Feet
234	Patched Area	26.5' X UP TO 1.5' PATCHED AREAS, AT RANDOM THROUGHOUT, EAST AND WEST FACES.	2	15	Feet

General Comments

**Bent 8 Saved Pile 1****Prestressed Concrete Pile**

Element Number	Element Name	Total Qty	CS1 Qty	CS2 Qty	CS3 Qty	CS4 Qty
226	Prestressed Concrete Pile	1	0	1	0	0 Each

Element Number	Defect Type	Defect Description	CS	CS Qty	Maint Qty
226	Patched Area	U/W: PILE REPAIRED WITH 3' DIAMETER CONCRETE JACKET	2	1	Each

General Comments

## Saved Pile 2

Element Number	Element Name	Total Qty	CS1 Qty	CS2 Qty	CS3 Qty	CS4 Qty	
226	Prestressed Concrete Pile	1	0	1	0	0	Each

Element Number	Defect Type	Defect Description	CS	CS Qty	Maint Qty	
226	Patched Area	U/W: PILE REPAIRED WITH 3' DIAMETER CONCRETE JACKET	2	1		Each
General Comments						

### Saved Pile 3

Element Number	Element Name	Total Qty	CS1 Qty	CS2 Qty	CS3 Qty	CS4 Qty	
226	Prestressed Concrete Pile	1	0	1	0	0	Each

Element Number	Defect Type	Defect Description	CS	CS Qty	Maint Qty	
226	Patched Area	U/W: PILE REPAIRED WITH 3' DIAMETER CONCRETE JACKET	2	1		Each
General Comments						

## Saved Pile 4

Element Number	Element Name	Total Qty	CS1 Qty	CS2 Qty	CS3 Qty	CS4 Qty	
226	Prestressed Concrete Pile	1	0	1	0	0	Each

Element Number	Defect Type	Defect Description	CS	CS Qty	Maint Qty	
226	Patched Area	U/W: PILE REPAIRED WITH 3' DIAMETER CONCRETE JACKET	2	1		Each
General Comments						

## Cap 1

Element Number	Element Name	Total Qty	CS1 Qty	CS2 Qty	CS3 Qty	CS4 Qty
234	Reinforced Concrete Pier Cap	27	6	21	0	0 Feet

Element Number	Defect Type	Defect Description	CS	CS Qty	Maint Qty
234	Delamination/Spall	2' X 6" DELAMINATION, WEST FACE, ABOVE PILE 2.	2	2	2 Feet
234	Delamination/Spall	3' X 8" DELAMINATION, WEST FACE, ABOVE PILE 4.	2	3	3 Feet
234	Delamination/Spall	5' X 8" DELAMINATION, SOUTH FACE OF PILE 2 AND 3 BLOCK-OUT.	2	5	5 Feet
234	Delamination/Spall	5' X 8" DELAMINATION, SOUTH FACE OF PILE 4 AND 5 BLOCK-OUT.	2	5	5 Feet
234	Patched Area	3' X 3' PATCHED AREA, BOTTOM FACE, EXTENDING UP TO 6" ONTO EAST FACE BETWEEN PILES 1 AND 2.	2	3	Feet
234	Patched Area	3' X UP TO 1' PATCHED AREA, EAST FACE, BELOW BEAM 4.	2	3	Feet
234	Patched Area	3' X UP TO 1.5' PATCHED AREA, EAST FACE ABOVE PILE 4.	2		Feet
General Comments					

**Bent 9****Saved Pile 1****Prestressed Concrete Pile**

Element Number	Element Name	Total Qty	CS1 Qty	CS2 Qty	CS3 Qty	CS4 Qty	
226	Prestressed Concrete Pile	1	0	1	0	0	Each

Element Number	Defect Type	Defect Description	CS	CS Qty	Maint Qty	
226	Abrasion/Wear (PSC/RC)	U/W: JACKETED, SCALING TO 1" FROM BOTTOM OF JACKET TO MUDLINE.	3		9	Each
226	Delamination/Spall	PILE REPAIRED WITH 3' DIAMETER CONCRETE JACKET STARTING 1' BELOW BOTTOM OF CAP	2	1	1	Each

General Comments

**Bent 9****Saved Pile 2****Prestressed Concrete Pile**

Element Number	Element Name	Total Qty	CS1 Qty	CS2 Qty	CS3 Qty	CS4 Qty	
226	Prestressed Concrete Pile	1	0	0	1	0	Each

Element Number	Defect Type	Defect Description	CS	CS Qty	Maint Qty	
226	Cracking (PSC)	(PAR) HAIRLINE TO 1/16" CRACKS, 3' BELOW CAP, DOWN 4', MULTIPLE FACES. SCALING TO 1" DEEP FROM WATERLINE TO MUDLINE.	3	1	10	Each
226	Cracking (PSC)	U/W: H/L TO 1/16" CRACKS MULTIPLE FACES, FROM ABOVE THE HIGH WATER MARK DOWN THROUGH THE SPASH ZONE AND TAPERING TO HAIRLINE 1' TO 3' BELOW THE WATERLINE. SCALING TO 1" DEEP FROM WATERLINE TO MUDLINE.	3			Each
226	Patched Area	1' X 1' PATCHED AREA, NORTH FACE, 1' FROM BOTTOM OF CAP.	2			Each

General Comments

**Bent 9****Saved Pile 3****Prestressed Concrete Pile**

Element Number	Element Name	Total Qty	CS1 Qty	CS2 Qty	CS3 Qty	CS4 Qty	
226	Prestressed Concrete Pile	1	0	0	1	0	Each

Element Number	Defect Type	Defect Description	CS	CS Qty	Maint Qty	
226	Abrasion/Wear (PSC/RC)	UW: JACKETED. SCALING TO 1" FROM BOTTOM OF JACKET TO MUDLINE.	3	1	9	Each
226	Delamination/Spall	PILE REPAIRED WITH 3' DIAMETER CONCRETE JACKET STARTING 18" BELOW BOTTOM OF CAP	2		1	Each

General Comments

**Bent 9****Saved Pile 4****Prestressed Concrete Pile**

Element Number	Element Name	Total Qty	CS1 Qty	CS2 Qty	CS3 Qty	CS4 Qty	
226	Prestressed Concrete Pile	1	0	1	0	0	Each

Element Number	Defect Type	Defect Description	CS	CS Qty	Maint Qty	
226	Abrasion/Wear (PSC/RC)	U/W: JACKETED, SCALING TO 1" FROM BOTTOM OF JACKET TO MUDLINE.	3		8	Each



Structure Number: **880007**Inspection Date: **08/31/2020**

226	Delamination/Spall	24" X 18" X 3" SPALL, WEST FACE, BEGINNING AT BOTTOM OF CAP.	3		2	Each
226	Delamination/Spall	PILE REPAIRED WITH 3' DIAMETER CONCRETE JACKET STARTING 12" BELOW BOTTOM OF CAP, WITH 12" X 12" AREA OF DELAMINATION ON WEST FACE	2	1	1	Each

**General Comments****Bent 9****Saved Pile 5****Prestressed Concrete Pile**

Element Number	Element Name	Total Qty	CS1 Qty	CS2 Qty	CS3 Qty	CS4 Qty
226	Prestressed Concrete Pile	1	0	0	1	0 Each

Element Number	Defect Type	Defect Description	CS	CS Qty	Maint Qty
226	Abrasion/Wear (PSC/RC)	U/W: JACKETED, SCALING TO 1" FROM BOTTOM OF JACKET TO MUDLINE.	3	1	10 Each
226	Delamination/Spall	18" X 8" DELAMINATION ON NORTH AND SOUTH FACE BELOW BOTTOM OF CAP	2		2 Each
226	Patched Area	1' X 1' PATCHED AREA, NORTH FACE, 1' FROM BOTTOM OF CAP.	2		Each
226	Patched Area	PILE REPAIRED WITH 3' DIAMETER CONCRETE JACKET STARTING 18" BELOW BOTTOM OF CAP	2		Each

**General Comments****Bent 9****Saved Pile 6****Prestressed Concrete Pile**

Element Number	Element Name	Total Qty	CS1 Qty	CS2 Qty	CS3 Qty	CS4 Qty
226	Prestressed Concrete Pile	1	0	0	1	0 Each

Element Number	Defect Type	Defect Description	CS	CS Qty	Maint Qty
226	Abrasion/Wear (PSC/RC)	U/W: JACKETED, SCALING TO 1" FROM BOTTOM OF JACKET TO MUDLINE.	3	1	8 Each
226	Patched Area	PILE REPAIRED WITH 3' DIAMETER CONCRETE JACKET STARTING 12" BELOW BOTTOM OF CAP	2		Each

**General Comments****Bent 10****Saved Pile 1****Prestressed Concrete Pile**

Element Number	Element Name	Total Qty	CS1 Qty	CS2 Qty	CS3 Qty	CS4 Qty
226	Prestressed Concrete Pile	1	0	0	1	0 Each

Element Number	Defect Type	Defect Description	CS	CS Qty	Maint Qty
226	Abrasion/Wear (PSC/RC)	UW: SCALING TO 1" FROM BOTTOM OF JACKET TO MUDLINE.	3	1	10 Each
226	Patched Area	PILE HAS BEEN JACKETED, BEGINNING 1' FROM BOTTOM OF CAP AND EXTENDING BELOW WATERLINE.	2		Each

**General Comments**

**Bent 10****Saved Pile 2****Prestressed Concrete Pile**

Element Number	Element Name	Total Qty	CS1 Qty	CS2 Qty	CS3 Qty	CS4 Qty	
226	Prestressed Concrete Pile	1	0	0	1	0	Each

Element Number	Defect Type	Defect Description	CS	CS Qty	Maint Qty	
226	Abrasion/Wear (PSC/RC)	U/W: JACKETED. SCALING TO 1" FROM BOTTOM OF JACKET TO MUDLINE.	3	1	8	Each
226	Delamination/Spall	2' X 3' DELAMINATION, WEST FACE, BEGINNING AT TOP OF PILE.	2		2	Each

**General Comments**

**Bent 10****Saved Pile 4****Prestressed Concrete Pile**

Element Number	Element Name	Total Qty	CS1 Qty	CS2 Qty	CS3 Qty	CS4 Qty	
226	Prestressed Concrete Pile	1	0	0	1	0	Each

Element Number	Defect Type	Defect Description	CS	CS Qty	Maint Qty	
226	Abrasion/Wear (PSC/RC)	U/W: JACKETED. SCALING TO 1" FROM BOTTOM OF JACKET TO MUDLINE.	3	1	8	Each
226	Delamination/Spall	5' X 1' DELAMINATION, WEST FACE, BEGINNING AT TOP OF PILE.	2		5	Each

**General Comments**

**Bent 11****Cap 1****Reinforced Concrete Pier Cap**

Element Number	Element Name	Total Qty	CS1 Qty	CS2 Qty	CS3 Qty	CS4 Qty	
234	Reinforced Concrete Pier Cap	27	14	5	8	0	Feet

Element Number	Defect Type	Defect Description	CS	CS Qty	Maint Qty	
234	Delamination/Spall	7' LONG DELAMINATED AREA WITH 12" LONG, 3" TALL, AND 3" DEEP SPALL WITH EXPOSED REBAR IN EAST FACE OVER PILE 2.	3	8	8	Feet
234	Patched Area	54" X 12" X 12" CORNER PATCHED AREAS, BOTTOM OF WEST FACE, BETWEEN BEAMS 1 AND 2.	2	5		Feet

**General Comments**

**Bent 11****Saved Pile 1****Prestressed Concrete Pile**

Element Number	Element Name	Total Qty	CS1 Qty	CS2 Qty	CS3 Qty	CS4 Qty	
226	Prestressed Concrete Pile	1	0	0	1	0	Each

Element Number	Defect Type	Defect Description	CS	CS Qty	Maint Qty	
226	Abrasion/Wear (PSC/RC)	U/W: JACKETED, SCALING TO 1" FROM BOTTOM OF JACKET TO MUDLINE.	3	1	8	Each
226	Patched Area	PILE REPAIRED WITH 3' DIAMETER CONCRETE JACKET STARTING 6" BELOW BOTTOM OF CAP	2			Each

**General Comments**

**Bent 11****Saved Pile 2****Prestressed Concrete Pile**

Element Number	Element Name	Total Qty	CS1 Qty	CS2 Qty	CS3 Qty	CS4 Qty	
226	Prestressed Concrete Pile	1	0	1	0	0	Each

Element Number	Defect Type	Defect Description	CS	CS Qty	Maint Qty	
226	Abrasion/Wear (PSC/RC)	U/W: JACKETED, SCALING TO 1" FROM BOTTOM OF JACKET TO MUDLINE.	3		8	Each
226	Delamination/Spall	5' X 2' DELAMINATION, EAST FACE, 2' FROM BOTTOM OF CAP.	2	1	5	Each

**General Comments**

**Bent 11****Saved Pile 3****Prestressed Concrete Pile**

Element Number	Element Name	Total Qty	CS1 Qty	CS2 Qty	CS3 Qty	CS4 Qty	
226	Prestressed Concrete Pile	1	0	0	1	0	Each

Element Number	Defect Type	Defect Description	CS	CS Qty	Maint Qty	
226	Abrasion/Wear (PSC/RC)	U/W: JACKETED. SCALING TO 1" FROM BOTTOM OF JACKET TO MUDLINE.	3		7	Each
226	Exposed Rebar	(PAR) 4' X 2' X UP TO 1.5" SPALL ON PILE JACKET, WITH EXPOSED REINFORCING WITH COMPLETE SECTION LOSS, NORTH FACE, 5' FROM BOTTOM OF CAP.	3	1	4	Each
226	Patched Area	PILE HAS BEEN JACKETED, BEGINNING 1' FROM BOTTOM OF CAP AND EXTENDING BELOW WATERLINE, JACKET COVER HAS BROKEN OFF AT RANDOM THROUGHOUT.	3		3	Each
226	Patched Area	2' X 1' PATCHED AREA, SOUTH FACE, 1' FROM BOTTOM OF CAP.	2			Each

**General Comments**

**Bent 11****Saved Pile 4****Prestressed Concrete Pile**

Element Number	Element Name	Total Qty	CS1 Qty	CS2 Qty	CS3 Qty	CS4 Qty	
226	Prestressed Concrete Pile	1	0	0	1	0	Each

Element Number	Defect Type	Defect Description	CS	CS Qty	Maint Qty	
226	Abrasion/Wear (PSC/RC)	U/W: JACKETED, SCALING TO 1" FROM BOTTOM OF JACKET TO MUDLINE.	3	1	7	Each
226	Delamination/Spall	2' X 2' DELAMINATION ON EAST FACE, AT WATERLINE.	2		2	Each
226	Patched Area	PILE REPAIRED WITH 3' DIAMETER CONCRETE JACKET STARTING AT BOTTOM OF CAP	2			Each

**General Comments**

**Bent 12****Saved Pile 1****Prestressed Concrete Pile**

Element Number	Element Name	Total Qty	CS1 Qty	CS2 Qty	CS3 Qty	CS4 Qty	
226	Prestressed Concrete Pile	1	0	0	1	0	Each

Element Number	Defect Type	Defect Description	CS	CS Qty	Maint Qty	
----------------	-------------	--------------------	----	--------	-----------	--

Structure Number: **880007**Inspection Date: **08/31/2020**

226	Abrasion/Wear (PSC/RC)	U/W: JACKETED, SCALING TO 1" FROM BOTTOM OF JACKET TO MUDLINE.	3		7	Each
226	Exposed Rebar	(PAR) 3' X 2' X UP TO 2" SPALL ON PILE JACKET, WITH EXPOSED REINFORCING WITH COMPLETE SECTION LOSS, NORTH FACE, 5' FROM BOTTOM OF CAP AND EXTENDING BELOW WATERLINE.	3	1	3	Each
226	Patched Area	PILE HAS BEEN JACKETED, BEGINNING 1' FROM BOTTOM OF CAP AND EXTENDING BELOW WATERLINE, JACKET COVER HAS BROKEN OFF 3' FROM BOTTOM OF CAP.	3		3	Each

**General Comments****Bent 12****Saved Pile 2****Prestressed Concrete Pile**

Element Number	Element Name	Total Qty	CS1 Qty	CS2 Qty	CS3 Qty	CS4 Qty
226	Prestressed Concrete Pile	1	0	0	1	0 Each

Element Number	Defect Type	Defect Description	CS	CS Qty	Maint Qty
226	Abrasion/Wear (PSC/RC)	U/W: JACKETED, SCALING TO 1" FROM BOTTOM OF JACKET TO MUDLINE.	3	1	10 Each
226	Delamination/Spall	PILE REPAIRED WITH 3' DIAMETER CONCRETE JACKET STARTING AT BOTTOM OF CAP	2		4 Each

**General Comments****Bent 12****Saved Pile 3****Prestressed Concrete Pile**

Element Number	Element Name	Total Qty	CS1 Qty	CS2 Qty	CS3 Qty	CS4 Qty
226	Prestressed Concrete Pile	1	0	0	1	0 Each

Element Number	Defect Type	Defect Description	CS	CS Qty	Maint Qty
226	Abrasion/Wear (PSC/RC)	U/W: JACKETED, SCALING TO 1" FROM BOTTOM OF JACKET TO MUDLINE.	3	1	7 Each
226	Patched Area	PILE REPAIRED WITH 3' DIAMETER CONCRETE JACKET STARTING AT BOTTOM OF CAP	2		Each

**General Comments****Bent 12****Saved Pile 4****Prestressed Concrete Pile**

Element Number	Element Name	Total Qty	CS1 Qty	CS2 Qty	CS3 Qty	CS4 Qty
226	Prestressed Concrete Pile	1	0	0	1	0 Each

Element Number	Defect Type	Defect Description	CS	CS Qty	Maint Qty
226	Abrasion/Wear (PSC/RC)	U/W: JACKETED, SCALING TO 1" FROM BOTTOM OF JACKET TO MUDLINE.	3	1	10 Each
226	Patched Area	PILE REPAIRED WITH 3' DIAMETER CONCRETE JACKET STARTING 12" FROM BOTTOM OF CAP	2		Each

**General Comments**

**Bent 13 Cap 1****Reinforced Concrete Pier Cap**

Element Number	Element Name	Total Qty	CS1 Qty	CS2 Qty	CS3 Qty	CS4 Qty	
234	Reinforced Concrete Pier Cap	27	25	2	0	0	Feet

---

Element Number	Defect Type	Defect Description	CS	CS Qty	Maint Qty	
234	Patched Area	24" X 12" X 12" CORNER PATCHED AREA, EAST FACE, BENEATH BEAM 2.	2	2		Feet

---

**General Comments**

**Bent 13 Saved Pile 1****Prestressed Concrete Pile**

Element Number	Element Name	Total Qty	CS1 Qty	CS2 Qty	CS3 Qty	CS4 Qty	
226	Prestressed Concrete Pile	1	0	0	1	0	Each

---

Element Number	Defect Type	Defect Description	CS	CS Qty	Maint Qty	
226	Abrasion/Wear (PSC/RC)	U/W: SCALING TO 1" FROM WATERLINE TO MUDLINE	3	1	9	Each

---

**General Comments**

**Bent 13 Saved Pile 2****Prestressed Concrete Pile**

Element Number	Element Name	Total Qty	CS1 Qty	CS2 Qty	CS3 Qty	CS4 Qty	
226	Prestressed Concrete Pile	1	0	0	1	0	Each

---

Element Number	Defect Type	Defect Description	CS	CS Qty	Maint Qty	
226	Cracking (PSC)	U/W: H/L TO 1/16" CRACKS MULTIPLE FACES, FROM ABOVE THE HIGH WATER MARK DOWN THROUGH THE SPASH ZONE AND TAPERING TO HAIRLINE 1' TO 3' BELOW THE WATERLINE. SCALING TO 1" DEEP FROM WATERLINE TO MUDLINE.	3	1	10	Each
226	Delamination/Spall	4' X 2' DELAMINATION, NORTH FACE, 5' BELOW BOTTOM OF CAP.	2		4	Each

---

**General Comments**

**Bent 13 Saved Pile 3****Prestressed Concrete Pile**

Element Number	Element Name	Total Qty	CS1 Qty	CS2 Qty	CS3 Qty	CS4 Qty	
226	Prestressed Concrete Pile	1	0	0	1	0	Each

---

Element Number	Defect Type	Defect Description	CS	CS Qty	Maint Qty	
226	Abrasion/Wear (PSC/RC)	U/W: JACKETED, SCALING TO 1" FROM BOTTOM OF JACKET TO MUDLINE.	3	1	8	Each
226	Patched Area	PILE HAS BEEN JACKETED, BEGINNING AT BOTTOM OF CAP AND EXTENDING BELOW WATERLINE.	2			Each

---

**General Comments**

**Bent 13****Saved Pile 4****Prestressed Concrete Pile**

Element Number	Element Name	Total Qty	CS1 Qty	CS2 Qty	CS3 Qty	CS4 Qty	
226	Prestressed Concrete Pile	1	0	0	1	0	Each

Element Number	Defect Type	Defect Description	CS	CS Qty	Maint Qty	
226	Cracking (PSC)	(PAR) HAIRLINE TO 1/8" CRACKS, FROM BOTTOM OF CAP DOWN 8', MULTIPLE FACES. SCALING TO 1" DEEP FROM WATERLINE TO MUDLINE.	3	1	16	Each
226	Cracking (PSC)	U/W: H/L TO 1/8" CRACKS MULTIPLE FACES, FROM ABOVE THE HIGH WATER MARK DOWN THROUGH THE SPASH ZONE AND TAPERING TO HAIRLINE 1' TO 3' BELOW THE WATERLINE. SCALING TO 1" DEEP FROM WATERLINE TO MUDLINE.	3			Each
226	Delamination/Spall	6' X 2' DELAMINATION, WEST FACE, BEGINNING AT BOTTOM OF CAP AND EXTENDING BELOW WATERLINE.	2		6	Each

General Comments

**Bent 13****Saved Pile 5****Prestressed Concrete Pile**

Element Number	Element Name	Total Qty	CS1 Qty	CS2 Qty	CS3 Qty	CS4 Qty	
226	Prestressed Concrete Pile	1	0	0	1	0	Each

Element Number	Defect Type	Defect Description	CS	CS Qty	Maint Qty	
226	Abrasion/Wear (PSC/RC)	U/W: JACKETED, SCALING TO 1" FROM BOTTOM OF JACKET TO MUDLINE.	3		8	Each
226	Delamination/Spall	(PAR) 3' X 1' DELAMINATION, WEST FACE, BEGINNING AT BOTTOM OF CAP TO TOP OF PILE JACKET	3	1	3	Each

General Comments

**Bent 13****Saved Pile 6****Prestressed Concrete Pile**

Element Number	Element Name	Total Qty	CS1 Qty	CS2 Qty	CS3 Qty	CS4 Qty	
226	Prestressed Concrete Pile	1	0	0	1	0	Each

Element Number	Defect Type	Defect Description	CS	CS Qty	Maint Qty	
226	Abrasion/Wear (PSC/RC)	U/W: JACKETED, SCALING TO 1" FROM BOTTOM OF JACKET TO MUDLINE.	3	1	8	Each
226	Patched Area	PILE HAS BEEN JACKETED, BEGINNING 1' FROM BOTTOM OF CAP AND EXTENDING BELOW WATERLINE.	2			Each

General Comments

**Bent 14****Cap 1****Reinforced Concrete Pier Cap**

Element Number	Element Name	Total Qty	CS1 Qty	CS2 Qty	CS3 Qty	CS4 Qty	
234	Reinforced Concrete Pier Cap	27	25	2	0	0	Feet

Element Number	Defect Type	Defect Description	CS	CS Qty	Maint Qty	
234	Patched Area	24" X 12" X 12" CORNER PATCHED AREA, BOTTOM OF WEST FACE, BETWEEN BEAMS 2 AND 3.	2	2		Feet

**General Comments****Bent 14****Saved Pile 1****Prestressed Concrete Pile**

Element Number	Element Name	Total Qty	CS1 Qty	CS2 Qty	CS3 Qty	CS4 Qty
226	Prestressed Concrete Pile	1	0	0	1	0 Each

Element Number	Defect Type	Defect Description	CS	CS Qty	Maint Qty
226	Abrasion/Wear (PSC/RC)	U/W: JACKETED, SCALING TO 1" FROM BOTTOM OF JACKET TO MUDLINE.	3		10 Each
226	Delamination/Spall	2' X 1' DELAMINATION ON SOUTH FACE AT BOTTOM OF CAP	3	1	2 Each
226	Patched Area	PILE REPAIRED WITH 3' DIAMETER CONCRETE JACKET STARTING 2' BELOW BOTTOM OF CAP	2		Each

**General Comments**

**Bent 14****Saved Pile 2****Prestressed Concrete Pile**

Element Number	Element Name	Total Qty	CS1 Qty	CS2 Qty	CS3 Qty	CS4 Qty
226	Prestressed Concrete Pile	1	0	0	1	0 Each

Element Number	Defect Type	Defect Description	CS	CS Qty	Maint Qty
226	Abrasion/Wear (PSC/RC)	U/W: JACKETED, SCALING TO 1" FROM BOTTOM OF JACKET TO MUDLINE.	3	1	10 Each
226	Delamination/Spall	8" X 3" X UP TO 1" SPALL, SOUTH FACE, 6' FROM BOTTOM OF CAP.	3		1 Each
226	Patched Area	PILE HAS BEEN JACKETED, BEGINNING 1' FROM BOTTOM OF CAP AND EXTENDING BELOW WATERLINE.	2		Each

**General Comments**

**Bent 14****Saved Pile 3****Prestressed Concrete Pile**

Element Number	Element Name	Total Qty	CS1 Qty	CS2 Qty	CS3 Qty	CS4 Qty
226	Prestressed Concrete Pile	1	0	0	1	0 Each

Element Number	Defect Type	Defect Description	CS	CS Qty	Maint Qty
226	Abrasion/Wear (PSC/RC)	U/W: JACKETED, SCALING TO 1" FROM BOTTOM OF JACKET TO MUDLINE.	3	1	10 Each
226	Patched Area	PILE REPAIRED WITH 3' DIAMETER CONCRETE JACKET STARTING 6" BELOW BOTTOM OF CAP	2		Each

**General Comments**

**Bent 14****Saved Pile 4****Prestressed Concrete Pile**

Element Number	Element Name	Total Qty	CS1 Qty	CS2 Qty	CS3 Qty	CS4 Qty
226	Prestressed Concrete Pile	1	0	0	1	0 Each

Element Number	Defect Type	Defect Description	CS	CS Qty	Maint Qty
----------------	-------------	--------------------	----	--------	-----------

Structure Number: **880007**Inspection Date: **08/31/2020**

226	Patched Area	U/W: JACKETED, SCALING TO 1" FROM BOTTOM OF JACKET TO MUDLINE.	3	1	10	Each
226	Patched Area	PILE REPAIRED WITH 3' DIAMETER CONCRETE JACKET STARTING 1' BELOW BOTTOM OF CAP	2			Each

**General Comments****Bent 15****Cap 1****Reinforced Concrete Pier Cap**

Element Number	Element Name	Total Qty	CS1 Qty	CS2 Qty	CS3 Qty	CS4 Qty
234	Reinforced Concrete Pier Cap	27	23	1	3	0 Feet

Element Number	Defect Type	Defect Description	CS	CS Qty	Maint Qty
234	Exposed Rebar	(PAR) 18" X 18" X UP TO 5" SPALL, WITH EXPOSED REINFORCING WITH COMPLETE SECTION LOSS, BOTTOM FACE, BETWEEN BEAMS 1 AND 2.	3	2	2 Feet
234	Patched Area	12" X 24" CRACKED PATCHED AREA, WEST FACE, BENEATH BEAM 4.	3	1	1 Feet
234	Patched Area	12" X 12" PATCHED AREA, WEST FACE, BENEATH BEAM 3.	2	1	Feet

**General Comments****Bent 15****Saved Pile 1****Prestressed Concrete Pile**

Element Number	Element Name	Total Qty	CS1 Qty	CS2 Qty	CS3 Qty	CS4 Qty
226	Prestressed Concrete Pile	1	0	0	1	0 Each

Element Number	Defect Type	Defect Description	CS	CS Qty	Maint Qty
226	Cracking (PSC)	UW: H/L TO 1/16" CRACKS, IN SPLASH ZONE, MULTIPLE FACES. SCALING TO 1" DEEP FROM WATERLINE TO MUDLINE.	3	1	11 Each

**General Comments****Bent 15****Saved Pile 2****Prestressed Concrete Pile**

Element Number	Element Name	Total Qty	CS1 Qty	CS2 Qty	CS3 Qty	CS4 Qty
226	Prestressed Concrete Pile	1	0	0	1	0 Each

Element Number	Defect Type	Defect Description	CS	CS Qty	Maint Qty
226	Abrasion/Wear (PSC/RC)	U/W: JACKETED, SCALING TO 1" FROM BOTTOM OF JACKET TO MUDLINE.	3		11 Each
226	Exposed Rebar	(PAR) 6" X 12" X UP TO 1/2" SPALL WITH EXPOSED REBAR, REBAR HAS 50% SECTION LOSS, NORTH FACE, 2' FROM BOTTOM OF CAP.	3	1	1 Each
226	Patched Area	PILE HAS BEEN JACKETED, BEGINNING 1' FROM BOTTOM OF CAP AND EXTENDING BELOW WATERLINE, JACKET COVER HAS BROKEN OFF AT BOTTOM OF CAP.	3		1 Each

**General Comments**



**Bent 15****Saved Pile 3****Prestressed Concrete Pile**

Element Number	Element Name	Total Qty	CS1 Qty	CS2 Qty	CS3 Qty	CS4 Qty
226	Prestressed Concrete Pile	1	0	0	1	0 Each

Element Number	Defect Type	Defect Description	CS	CS Qty	Maint Qty
226	Abrasion/Wear (PSC/RC)	U/W: JACKETED, SCALING TO 1" FROM BOTTOM OF JACKET TO MUDLINE.	3		8 Each
226	Delamination/Spall	(PAR) 10" X 2" UP TO 1" SPALL, SOUTH FACE, 2' FROM BOTTOM OF CAP, NORTH FACE SIMILAR	3	1	1 Each
226	Patched Area	PILE HAS BEEN JACKETED, BEGINNING 1' FROM BOTTOM OF CAP AND EXTENDING BELOW WATERLINE, JACKET COVER HAS BROKEN OFF, SOUTH FACE AT BOTTOM OF CAP.	3		1 Each

General Comments

**Bent 15****Saved Pile 4****Prestressed Concrete Pile**

Element Number	Element Name	Total Qty	CS1 Qty	CS2 Qty	CS3 Qty	CS4 Qty
226	Prestressed Concrete Pile	1	0	0	1	0 Each

Element Number	Defect Type	Defect Description	CS	CS Qty	Maint Qty
226	Cracking (PSC)	(PAR) HAIRLINE TO 1/4" CRACKS, 10' BELOW CAP, DOWN 6', MULTIPLE FACES. SCALING TO 1" DEEP FROM WATERLINE TO MUDLINE.	3	1	15 Each
226	Cracking (PSC)	U/W: H/L TO 1/8" CRACKS MULTIPLE FACES, FROM ABOVE THE HIGH WATER MARK DOWN THROUGH THE SPASH ZONE AND TAPERING TO HAIRLINE 1' TO 3' BELOW THE WATERLINE. SCALING TO 1" DEEP FROM WATERLINE TO MUDLINE.	3		Each

General Comments

**Bent 16****Saved Pile 1****Prestressed Concrete Pile**

Element Number	Element Name	Total Qty	CS1 Qty	CS2 Qty	CS3 Qty	CS4 Qty
226	Prestressed Concrete Pile	1	0	0	1	0 Each

Element Number	Defect Type	Defect Description	CS	CS Qty	Maint Qty
226	Abrasion/Wear (PSC/RC)	U/W: JACKETED, SCALING TO 1" FROM BOTTOM OF JACKET TO MUDLINE.	3	1	10 Each
226	Patched Area	PILE HAS BEEN JACKETED, BEGINNING 1' FROM BOTTOM OF CAP AND EXTENDING BELOW WATERLINE.	2		Each

General Comments

**Bent 16****Saved Pile 2****Prestressed Concrete Pile**

Element Number	Element Name	Total Qty	CS1 Qty	CS2 Qty	CS3 Qty	CS4 Qty
226	Prestressed Concrete Pile	1	0	0	1	0 Each

Element Number	Defect Type	Defect Description	CS	CS Qty	Maint Qty
----------------	-------------	--------------------	----	--------	-----------

Structure Number: **880007**Inspection Date: **08/31/2020**

**226 Cracking (PSC)** U/W: H/L TO 1/16" CRACKS MULTIPLE FACES, FROM ABOVE THE HIGH WATER MARK DOWN THROUGH THE SPASH ZONE AND TAPERING TO HAIRLINE 1' TO 3' BELOW THE WATERLINE. SCALING TO 1" DEEP FROM WATERLINE TO MUDLINE.

3 1 12 Each

General Comments

**Bent 16****Saved Pile 3****Prestressed Concrete Pile**

Element Number	Element Name	Total Qty	CS1 Qty	CS2 Qty	CS3 Qty	CS4 Qty
226	Prestressed Concrete Pile	1	0	0	1	0 Each

Element Number	Defect Type	Defect Description	CS	CS Qty	Maint Qty
226	Abrasion/Wear (PSC/RC)	U/W: JACKETED, SCALING TO 1" FROM BOTTOM OF JACKET TO MUDLINE.	3	1	10 Each
226	Patched Area	PILE HAS BEEN JACKETED, BEGINNING 1' FROM BOTTOM OF CAP AND EXTENDING BELOW WATERLINE.	2		Each

General Comments

**Bent 16****Saved Pile 4****Prestressed Concrete Pile**

Element Number	Element Name	Total Qty	CS1 Qty	CS2 Qty	CS3 Qty	CS4 Qty
226	Prestressed Concrete Pile	1	0	0	1	0 Each

Element Number	Defect Type	Defect Description	CS	CS Qty	Maint Qty
226	Abrasion/Wear (PSC/RC)	U/W: SCALING TO 1" FROM WATERLINE TO MUDLINE.	3	1	12 Each

General Comments

**Bent 17****Saved Pile 1****Prestressed Concrete Pile**

Element Number	Element Name	Total Qty	CS1 Qty	CS2 Qty	CS3 Qty	CS4 Qty
226	Prestressed Concrete Pile	1	0	0	1	0 Each

Element Number	Defect Type	Defect Description	CS	CS Qty	Maint Qty
226	Abrasion/Wear (PSC/RC)	U/W: JACKETED, SCALING TO 1" FROM BOTTOM OF JACKET TO MUDLINE.	3	1	8 Each
226	Patched Area	PILE REPAIRED WITH 3' DIAMETER CONCRETE JACKET STARTING 1' BELOW BOTTOM OF CAP	2		Each

General Comments

**Bent 17****Saved Pile 2****Prestressed Concrete Pile**

Element Number	Element Name	Total Qty	CS1 Qty	CS2 Qty	CS3 Qty	CS4 Qty
226	Prestressed Concrete Pile	1	0	0	1	0 Each

Element Number	Defect Type	Defect Description	CS	CS Qty	Maint Qty
226	Abrasion/Wear (PSC/RC)	U/W: JACKETED, SCALING TO 1" FROM BOTTOM OF JACKET TO MUDLINE.	3	1	8 Each

**226** Patched Area PILE HAS BEEN JACKETED, BEGINNING 2' FROM BOTTOM OF CAP AND EXTENDING BELOW WATERLINE. 2 Each

**General Comments****Bent 17 Saved Pile 3****Prestressed Concrete Pile**

Element Number	Element Name	Total Qty	CS1 Qty	CS2 Qty	CS3 Qty	CS4 Qty	
226	Prestressed Concrete Pile	1	0	0	1	0	Each

Element Number	Defect Type	Defect Description	CS	CS Qty	Maint Qty	
226	Abrasion/Wear (PSC/RC)	U/W: JACKETED, SCALING TO 1" FROM BOTTOM OF JACKET TO MUDLINE.	3	1	8	Each
226	Patched Area	PILE REPAIRED WITH 3' DIAMETER CONCRETE JACKET STARTING 1' BELOW BOTTOM OF CAP	2			Each

**General Comments****Bent 17 Saved Pile 4****Prestressed Concrete Pile**

Element Number	Element Name	Total Qty	CS1 Qty	CS2 Qty	CS3 Qty	CS4 Qty	
226	Prestressed Concrete Pile	1	0	0	1	0	Each

Element Number	Defect Type	Defect Description	CS	CS Qty	Maint Qty	
226	Abrasion/Wear (PSC/RC)	U/W: JACKETED, SCALING TO 1" FROM BOTTOM OF JACKET TO MUDLINE.	3	1	10	Each
226	Delamination/Spall	5' X 1' AREA OF CRACKED DELAMINATION, WITH RUST STAINING, WEST FACE OF PILE JACKET, BEGINNING 4' FROM BOTTOM OF CAP AND EXTENDING BELOW WATERLINE.	3		5	Each
226	Patched Area	PILE HAS BEEN JACKETED, BEGINNING 2' FROM BOTTOM OF CAP AND EXTENDING BELOW WATERLINE.	2			Each

**General Comments****Bent 17 Saved Pile 5****Prestressed Concrete Pile**

Element Number	Element Name	Total Qty	CS1 Qty	CS2 Qty	CS3 Qty	CS4 Qty	
226	Prestressed Concrete Pile	1	0	0	1	0	Each

Element Number	Defect Type	Defect Description	CS	CS Qty	Maint Qty	
226	Cracking (PSC)	U/W: JACKETED, SCALING TO 1" FROM BOTTOM OF JACKET TO MUDLINE.	3	1	10	Each

**General Comments****Bent 17 Saved Pile 6****Prestressed Concrete Pile**

Element Number	Element Name	Total Qty	CS1 Qty	CS2 Qty	CS3 Qty	CS4 Qty	
226	Prestressed Concrete Pile	1	0	0	1	0	Each

Element Number	Defect Type	Defect Description	CS	CS Qty	Maint Qty	
----------------	-------------	--------------------	----	--------	-----------	--

Structure Number: **880007**Inspection Date: **08/31/2020**

226	Abrasion/Wear (PSC/RC)	U/W: JACKETED, SCALING TO 1" FROM BOTTOM OF JACKET TO MUDLINE.	3	1	10	Each
226	Patched Area	PILE REPAIRED WITH 3' DIAMETER CONCRETE JACKET STARTING BELOW BOTTOM OF CAP	2			Each

**General Comments****Bent 18****Saved Pile 1****Prestressed Concrete Pile**

Element Number	Element Name	Total Qty	CS1 Qty	CS2 Qty	CS3 Qty	CS4 Qty	
226	Prestressed Concrete Pile	1	0	0	1	0	Each

Element Number	Defect Type	Defect Description	CS	CS Qty	Maint Qty	
226	Cracking (PSC)	UW: H/L TO 1/8" CRACKS MULTIPLE FACES, FROM ABOVE THE HIGH WATER MARK DOWN THROUGH THE SPASH ZONE AND TAPERING TO HAIRLINE 1' TO 3' BELOW THE WATERLINE. SCALING TO 1" DEEP FROM WATERLINE TO MUDLINE.	3		20	Each
226	Exposed Prestressing	(PAR) 9' X 2' WIDE DELAMINATION WITH 3' X 1' X 3" DEEP SPALL WITH EXPOSED PRESTRESSING ON SOUTH FACE, BEGINNING AT BOTTOM OF CAP AND EXTENDING BELOW WATERLINE. PRESTRESSING HAS 10% SECTION LOSS	3	1	9	Each

**General Comments****Bent 18****Saved Pile 2****Prestressed Concrete Pile**

Element Number	Element Name	Total Qty	CS1 Qty	CS2 Qty	CS3 Qty	CS4 Qty	
226	Prestressed Concrete Pile	1	0	0	1	0	Each

Element Number	Defect Type	Defect Description	CS	CS Qty	Maint Qty	
226	Abrasion/Wear (PSC/RC)	U/W: JACKETED, SCALING TO 1" FROM BOTTOM OF JACKET TO MUDLINE.	3	1	10	Each
226	Patched Area	PILE REPAIRED WITH 3' DIAMETER CONCRETE JACKET STARTING 1' BELOW BOTTOM OF CAP	2			Each

**General Comments****Bent 18****Saved Pile 3****Prestressed Concrete Pile**

Element Number	Element Name	Total Qty	CS1 Qty	CS2 Qty	CS3 Qty	CS4 Qty	
226	Prestressed Concrete Pile	1	0	0	1	0	Each

Element Number	Defect Type	Defect Description	CS	CS Qty	Maint Qty	
226	Abrasion/Wear (PSC/RC)	U/W: JACKETED, SCALING TO 1" FROM BOTTOM OF JACKET TO MUDLINE.	3	1	10	Each
226	Patched Area	PILE REPAIRED WITH 3' DIAMETER CONCRETE JACKET STARTING 1' BELOW BOTTOM OF CAP	2			Each

**General Comments**

**Bent 18****Saved Pile 4****Prestressed Concrete Pile**

Element Number	Element Name	Total Qty	CS1 Qty	CS2 Qty	CS3 Qty	CS4 Qty
226	Prestressed Concrete Pile	1	0	0	1	0 Each

Element Number	Defect Type	Defect Description	CS	CS Qty	Maint Qty
226	Abrasion/Wear (PSC/RC)	U/W: JACKETED, SCALING TO 1" FROM BOTTOM OF JACKET TO MUDLINE.	3	1	10 Each
226	Patched Area	PILE REPAIRED WITH 3' DIAMETER CONCRETE JACKET STARTING BELOW BOTTOM OF CAP	2		Each

General Comments

**Bent 19****Cap 1****Reinforced Concrete Pier Cap**

Element Number	Element Name	Total Qty	CS1 Qty	CS2 Qty	CS3 Qty	CS4 Qty
234	Reinforced Concrete Pier Cap	27	19	4	4	0 Feet

Element Number	Defect Type	Defect Description	CS	CS Qty	Maint Qty
234	Patched Area	48" X 12" X 12" CORNER FAILED PATCHED AREA, BOTTOM OF EAST FACE, BENEATH BEAM 2.	3	4	4 Feet
234	Patched Area	(2) 2' X 1' PATCHED AREAS ON WEST FACE BELOW BEAM 3 BEARING AND ABOVE PILE 2	2	4	Feet

General Comments

**Bent 19****Saved Pile 2****Prestressed Concrete Pile**

Element Number	Element Name	Total Qty	CS1 Qty	CS2 Qty	CS3 Qty	CS4 Qty
226	Prestressed Concrete Pile	1	0	0	1	0 Each

Element Number	Defect Type	Defect Description	CS	CS Qty	Maint Qty
226	Abrasion/Wear (PSC/RC)	U/W: JACKETED, SCALING TO 1" FROM BOTTOM OF JACKET TO MUDLINE.	3		10 Each
226	Exposed Rebar	(PAR) 2' X 18" X UP TO 1" DEEP SPALL WITH EXPOSED REBAR ON NORTH FACE, 2' FROM BOTTOM OF CAP. REBAR HAS COMPLETE SECTION LOSS.	3	1	2 Each
226	Patched Area	PILE HAS BEEN JACKETED, BEGINNING 1' FROM BOTTOM OF CAP AND EXTENDING BELOW WATERLINE.	2		Each

General Comments

**Bent 19****Saved Pile 1****Prestressed Concrete Pile**

Element Number	Element Name	Total Qty	CS1 Qty	CS2 Qty	CS3 Qty	CS4 Qty
226	Prestressed Concrete Pile	1	0	0	1	0 Each

Element Number	Defect Type	Defect Description	CS	CS Qty	Maint Qty
226	Abrasion/Wear (PSC/RC)	U/W: JACKETED, SCALING TO 1" FROM BOTTOM OF JACKET TO MUDLINE.	3	1	13 Each
226	Patched Area	PILE REPAIRED WITH 3' DIAMETER CONCRETE JACKET STARTING 2' BELOW BOTTOM OF CAP	2		Each

General Comments

**Bent 19****Saved Pile 3****Prestressed Concrete Pile**

Element Number	Element Name	Total Qty	CS1 Qty	CS2 Qty	CS3 Qty	CS4 Qty	
226	Prestressed Concrete Pile	1	0	0	1	0	Each

Element Number	Defect Type	Defect Description	CS	CS Qty	Maint Qty	
226	Abrasion/Wear (PSC/RC)	U/W: JACKETED, SCALING TO 1" FROM BOTTOM OF JACKET TO MUDLINE.	3	1	10	Each
226	Patched Area	PILE HAS BEEN JACKETED, BEGINNING 1' FROM BOTTOM OF CAP AND EXTENDING BELOW WATERLINE.	2			Each

General Comments

**Bent 19****Saved Pile 4****Prestressed Concrete Pile**

Element Number	Element Name	Total Qty	CS1 Qty	CS2 Qty	CS3 Qty	CS4 Qty	
226	Prestressed Concrete Pile	1	0	0	1	0	Each

Element Number	Defect Type	Defect Description	CS	CS Qty	Maint Qty	
226	Cracking (PSC)	UW (PAR): H/L TO 1/8" CRACKS MULTIPLE FACES, FROM ABOVE THE HIGH WATER MARK DOWN THROUGH THE SPASH ZONE AND TAPERING TO HAIRLINE 1' TO 3' BELOW THE WATERLINE. SCALING TO 1" DEEP FROM WATERLINE TO MUDLINE.	3	1	10	Each
226	Delamination/Spall	2' X 1' DELAMINATION, SOUTH FACE, 8' FROM BOTTOM OF CAP.	2		2	Each

General Comments

**Bent 20****Saved Pile 1****Prestressed Concrete Pile**

Element Number	Element Name	Total Qty	CS1 Qty	CS2 Qty	CS3 Qty	CS4 Qty	
226	Prestressed Concrete Pile	1	0	0	1	0	Each

Element Number	Defect Type	Defect Description	CS	CS Qty	Maint Qty	
226	Abrasion/Wear (PSC/RC)	U/W: JACKETED, SCALING TO 1" FROM BOTTOM OF JACKET TO MUDLINE.	3	1	10	Each
226	Patched Area	PILE HAS BEEN JACKETED, BEGINNING 2' FROM BOTTOM OF CAP AND EXTENDING BELOW WATERLINE.	2			Each

General Comments

**Bent 20****Saved Pile 2****Prestressed Concrete Pile**

Element Number	Element Name	Total Qty	CS1 Qty	CS2 Qty	CS3 Qty	CS4 Qty	
226	Prestressed Concrete Pile	1	0	0	1	0	Each

Element Number	Defect Type	Defect Description	CS	CS Qty	Maint Qty	
226	Abrasion/Wear (PSC/RC)	U/W: JACKETED, SCALING TO 1" FROM BOTTOM OF JACKET TO MUDLINE.	3	1	13	Each
226	Patched Area	PILE HAS BEEN JACKETED, BEGINNING 2' FROM BOTTOM OF CAP AND EXTENDING BELOW WATERLINE.	2			Each

**General Comments****Bent 20****Saved Pile 3****Prestressed Concrete Pile**

Element Number	Element Name	Total Qty	CS1 Qty	CS2 Qty	CS3 Qty	CS4 Qty	
226	Prestressed Concrete Pile	1	0	0	1	0	Each

Element Number	Defect Type	Defect Description	CS	CS Qty	Maint Qty	
226	Abrasion/Wear (PSC/RC)	U/W: JACKETED, SCALING TO 1" FROM BOTTOM OF JACKET TO MUDLINE.	3	1	10	Each
226	Patched Area	PILE REPAIRED WITH 3' DIAMETER CONCRETE JACKET STARTING 24" BELOW BOTTOM OF CAP	2			Each

**General Comments****Bent 20****Saved Pile 4****Prestressed Concrete Pile**

Element Number	Element Name	Total Qty	CS1 Qty	CS2 Qty	CS3 Qty	CS4 Qty	
226	Prestressed Concrete Pile	1	0	0	1	0	Each

Element Number	Defect Type	Defect Description	CS	CS Qty	Maint Qty	
226	Abrasion/Wear (PSC/RC)	U/W: JACKETED, SCALING TO 1" FROM BOTTOM OF JACKET TO MUDLINE.	3	1	10	Each
226	Delamination/Spall	PILE REPAIRED WITH 3' DIAMETER CONCRETE JACKET STARTING 1' BELOW BOTTOM OF CAP	3		6	Each

**General Comments****Bent 21****Saved Pile 1****Prestressed Concrete Pile**

Element Number	Element Name	Total Qty	CS1 Qty	CS2 Qty	CS3 Qty	CS4 Qty	
226	Prestressed Concrete Pile	1	0	0	1	0	Each

Element Number	Defect Type	Defect Description	CS	CS Qty	Maint Qty	
226	Abrasion/Wear (PSC/RC)	U/W: JACKETED, SCALING TO 1" FROM BOTTOM OF JACKET TO MUDLINE.	3	1	11	Each
226	Delamination/Spall	2' X 1' WIDE DELAMINATION ON SOUTHWEST FACE BELOW CAP	2		2	Each
226	Patched Area	PILE REPAIRED WITH 3' DIAMETER CONCRETE JACKET STARTING 1' BELOW BOTTOM OF CAP	2			Each

**General Comments****Bent 21****Saved Pile 2****Prestressed Concrete Pile**

Element Number	Element Name	Total Qty	CS1 Qty	CS2 Qty	CS3 Qty	CS4 Qty	
226	Prestressed Concrete Pile	1	0	0	1	0	Each

Element Number	Defect Type	Defect Description	CS	CS Qty	Maint Qty	
226	Abrasion/Wear (PSC/RC)	U/W: JACKETED, SCALING TO 1" FROM BOTTOM OF JACKET TO MUDLINE.	3	1	11	Each

**226** Patched Area PILE REPAIRED WITH 3' DIAMETER CONCRETE JACKET 2 Each  
STARTING 2' BELOW BOTTOM OF CAP

**General Comments****Bent 21 Saved Pile 3****Prestressed Concrete Pile**

Element Number	Element Name	Total Qty	CS1 Qty	CS2 Qty	CS3 Qty	CS4 Qty	
226	Prestressed Concrete Pile	1	0	0	1	0	Each

Element Number	Defect Type	Defect Description	CS	CS Qty	Maint Qty	
226	Abrasion/Wear (PSC/RC)	U/W: JACKETED, SCALING TO 1" FROM BOTTOM OF JACKET TO MUDLINE.	3	1	13	Each
226	Delamination/Spall	2' X 1' WIDE DELAMINATION ON SOUTHWEST FACE BELOW CAP	2		2	Each

**General Comments****Bent 21 Saved Pile 4****Prestressed Concrete Pile**

Element Number	Element Name	Total Qty	CS1 Qty	CS2 Qty	CS3 Qty	CS4 Qty	
226	Prestressed Concrete Pile	1	0	0	1	0	Each

Element Number	Defect Type	Defect Description	CS	CS Qty	Maint Qty	
226	Abrasion/Wear (PSC/RC)	U/W: JACKETED, SCALING TO 1" FROM BOTTOM OF JACKET TO MUDLINE.	3	1	11	Each
226	Patched Area	PILE HAS BEEN JACKETED, BEGINNING 1' FROM BOTTOM OF CAP AND EXTENDING BELOW WATERLINE.	2			Each

**General Comments****Bent 21 Saved Pile 5****Prestressed Concrete Pile**

Element Number	Element Name	Total Qty	CS1 Qty	CS2 Qty	CS3 Qty	CS4 Qty	
226	Prestressed Concrete Pile	1	0	0	1	0	Each

Element Number	Defect Type	Defect Description	CS	CS Qty	Maint Qty	
226	Cracking (PSC)	UW (PAR): H/L TO 1/8" CRACKS MULTIPLE FACES, FROM ABOVE THE HIGH WATER MARK DOWN THROUGH THE SPASH ZONE AND TAPERING TO HAIRLINE 1' TO 3' BELOW THE WATERLINE. SCALING TO 1" DEEP FROM WATERLINE TO MUDLINE.	3	1	14	Each

**General Comments****Bent 21 Saved Pile 6****Prestressed Concrete Pile**

Element Number	Element Name	Total Qty	CS1 Qty	CS2 Qty	CS3 Qty	CS4 Qty	
226	Prestressed Concrete Pile	1	0	1	0	0	Each

Element Number	Defect Type	Defect Description	CS	CS Qty	Maint Qty	
226	Abrasion/Wear (PSC/RC)	U/W: JACKETED, SCALING TO 1" FROM BOTTOM OF JACKET TO MUDLINE.	3		13	Each



Structure Number: **880007**Inspection Date: **08/31/2020**

**226** Patched Area PILE REPAIRED WITH 3' DIAMETER CONCRETE JACKET 2 1 Each  
STARTING 2' BELOW BOTTOM OF CAP

**General Comments****Bent 22 Cap 1****Reinforced Concrete Pier Cap**

Element Number	Element Name	Total Qty	CS1 Qty	CS2 Qty	CS3 Qty	CS4 Qty
234	Reinforced Concrete Pier Cap	27	24	0	3	0 Feet

Element Number	Defect Type	Defect Description	CS	CS Qty	Maint Qty
234	Exposed Rebar	(PAR) 12" X 24" X 4" SPALL, WITH EXPOSED REINFORCING, BOTTOM FACE, BENEATH BEAM 4. REBAR HAS 10% SECTION LOSS	3	1	1 Feet
234	Exposed Rebar	(PAR) 12" X 24" X 6" SPALL, WITH EXPOSED PRIMARY REINFORCING, BOTTOM FACE, BETWEEN BEAMS 3 AND 4. REBAR HAS 10% SECTION LOSS	3	2	2 Feet

**General Comments****Bent 22 Saved Pile 1****Prestressed Concrete Pile**

Element Number	Element Name	Total Qty	CS1 Qty	CS2 Qty	CS3 Qty	CS4 Qty
226	Prestressed Concrete Pile	1	0	0	1	0 Each

Element Number	Defect Type	Defect Description	CS	CS Qty	Maint Qty
226	Abrasion/Wear (PSC/RC)	U/W: JACKETED, SCALING TO 1" FROM BOTTOM OF JACKET TO MUDLINE.	3	1	10 Each
226	Patched Area	PILE REPAIRED WITH 3' DIAMETER CONCRETE JACKET STARTING 6" BELOW BOTTOM OF CAP	2		Each

**General Comments****Bent 22 Saved Pile 2****Prestressed Concrete Pile**

Element Number	Element Name	Total Qty	CS1 Qty	CS2 Qty	CS3 Qty	CS4 Qty
226	Prestressed Concrete Pile	1	0	0	1	0 Each

Element Number	Defect Type	Defect Description	CS	CS Qty	Maint Qty
226	Abrasion/Wear (PSC/RC)	U/W: JACKETED, SCALING TO 1" FROM BOTTOM OF JACKET TO MUDLINE.	3	1	12 Each
226	Patched Area	PILE HAS BEEN JACKETED, BEGINNING 1' FROM BOTTOM OF CAP AND EXTENDING BELOW WATERLINE.	2		Each

**General Comments****Bent 22 Saved Pile 3****Prestressed Concrete Pile**

Element Number	Element Name	Total Qty	CS1 Qty	CS2 Qty	CS3 Qty	CS4 Qty
226	Prestressed Concrete Pile	1	0	0	1	0 Each

Element Number	Defect Type	Defect Description	CS	CS Qty	Maint Qty
----------------	-------------	--------------------	----	--------	-----------

Structure Number: **880007**Inspection Date: **08/31/2020**

226	Abrasion/Wear (PSC/RC)	U/W: JACKETED, SCALING TO 1" FROM BOTTOM OF JACKET TO MUDLINE.	3	1	12	Each
226	Patched Area	PILE REPAIRED WITH 3' DIAMETER CONCRETE JACKET STARTING 12" BELOW BOTTOM OF CAP	2			Each

General Comments

**Bent 22****Saved Pile 4****Prestressed Concrete Pile**

Element Number	Element Name	Total Qty	CS1 Qty	CS2 Qty	CS3 Qty	CS4 Qty
226	Prestressed Concrete Pile	1	0	0	1	0 Each

Element Number	Defect Type	Defect Description	CS	CS Qty	Maint Qty
226	Abrasion/Wear (PSC/RC)	U/W: JACKETED, SCALING TO 1" FROM BOTTOM OF JACKET TO MUDLINE.	3	1	22 Each
226	Patched Area	PILE REPAIRED WITH 3' DIAMETER CONCRETE JACKET STARTING 6" BELOW BOTTOM OF CAP	2		Each

General Comments

**Bent 23****Cap 1****Reinforced Concrete Pier Cap**

Element Number	Element Name	Total Qty	CS1 Qty	CS2 Qty	CS3 Qty	CS4 Qty
234	Reinforced Concrete Pier Cap	27	26	0	1	0 Feet

Element Number	Defect Type	Defect Description	CS	CS Qty	Maint Qty
234	Exposed Rebar	(PAR) 12" LONG, 12" TALL, AND 6" DEEP SPALL WITH EXPOSED REBAR IN BOTTOM OF BENT 23 CAP AT PILE 2. REBAR HAS 10% SECTION LOSS	3	1	1 Feet

General Comments

**Bent 23****Saved Pile 1****Prestressed Concrete Pile**

Element Number	Element Name	Total Qty	CS1 Qty	CS2 Qty	CS3 Qty	CS4 Qty
226	Prestressed Concrete Pile	1	0	0	1	0 Each

Element Number	Defect Type	Defect Description	CS	CS Qty	Maint Qty
226	Abrasion/Wear (PSC/RC)	U/W: SCALING TO 1" FROM WATERLINE TO MUDLINE.	3	1	14 Each

General Comments

**Bent 23****Saved Pile 2****Prestressed Concrete Pile**

Element Number	Element Name	Total Qty	CS1 Qty	CS2 Qty	CS3 Qty	CS4 Qty
226	Prestressed Concrete Pile	1	0	0	1	0 Each

Element Number	Defect Type	Defect Description	CS	CS Qty	Maint Qty
226	Abrasion/Wear (PSC/RC)	SCALING TO 1" FROM WATERLINE TO MUDLINE	3	1	14 Each

General Comments

**Bent 23****Saved Pile 3****Prestressed Concrete Pile**

Element Number	Element Name	Total Qty	CS1 Qty	CS2 Qty	CS3 Qty	CS4 Qty	
226	Prestressed Concrete Pile	1	0	0	1	0	Each

Element Number	Defect Type	Defect Description	CS	CS Qty	Maint Qty	
226	Abrasion/Wear (PSC/RC)	U/W: JACKETED, SCALING TO 1" FROM BOTTOM OF JACKET TO MUDLINE.	3	1	12	Each
226	Patched Area	PILE HAS BEEN JACKETED, BEGINNING 2' FROM BOTTOM OF CAP AND EXTENDING BELOW WATERLINE.	2			Each

**General Comments**

**Bent 23****Saved Pile 4****Prestressed Concrete Pile**

Element Number	Element Name	Total Qty	CS1 Qty	CS2 Qty	CS3 Qty	CS4 Qty	
226	Prestressed Concrete Pile	1	0	0	1	0	Each

Element Number	Defect Type	Defect Description	CS	CS Qty	Maint Qty	
226	Abrasion/Wear (PSC/RC)	U/W: JACKETED, SCALING TO 1" FROM BOTTOM OF JACKET TO MUDLINE.	3	1	12	Each
226	Patched Area	PILE HAS BEEN JACKETED, BEGINNING 2' FROM BOTTOM OF CAP AND EXTENDING BELOW WATERLINE.	2			Each

**General Comments**

**Bent 24****Cap 1****Reinforced Concrete Pier Cap**

Element Number	Element Name	Total Qty	CS1 Qty	CS2 Qty	CS3 Qty	CS4 Qty	
234	Reinforced Concrete Pier Cap	27	25	2	0	0	Feet

Element Number	Defect Type	Defect Description	CS	CS Qty	Maint Qty	
234	Patched Area	2' X 1' PATCHED AREA ON EAST FACE OVER PILE 2.	2	2		Feet

**General Comments**

**Bent 24****Saved Pile 1****Prestressed Concrete Pile**

Element Number	Element Name	Total Qty	CS1 Qty	CS2 Qty	CS3 Qty	CS4 Qty	
226	Prestressed Concrete Pile	1	0	0	1	0	Each

Element Number	Defect Type	Defect Description	CS	CS Qty	Maint Qty	
226	Abrasion/Wear (PSC/RC)	U/W: JACKETED, SCALING TO 1" FROM BOTTOM OF JACKET TO MUDLINE.	3	1	12	Each
226	Patched Area	PILE HAS BEEN JACKETED, BEGINNING 2' FROM BOTTOM OF CAP AND EXTENDING BELOW WATERLINE.	2			Each

**General Comments**

**Bent 24****Saved Pile 2****Prestressed Concrete Pile**

Element Number	Element Name	Total Qty	CS1 Qty	CS2 Qty	CS3 Qty	CS4 Qty	
226	Prestressed Concrete Pile	1	0	0	1	0	Each

Element Number	Defect Type	Defect Description	CS	CS Qty	Maint Qty	
226	Abrasion/Wear (PSC/RC)	U/W: JACKETED, SCALING TO 1" FROM BOTTOM OF JACKET TO MUDLINE.	3	1	12	Each
226	Patched Area	PILE REPAIRED WITH 3' DIAMETER CONCRETE JACKET STARTING 12" BELOW BOTTOM OF CAP	2			Each

General Comments

**Bent 24****Saved Pile 3****Prestressed Concrete Pile**

Element Number	Element Name	Total Qty	CS1 Qty	CS2 Qty	CS3 Qty	CS4 Qty	
226	Prestressed Concrete Pile	1	0	0	1	0	Each

Element Number	Defect Type	Defect Description	CS	CS Qty	Maint Qty	
226	Abrasion/Wear (PSC/RC)	U/W: JACKETED, SCALING TO 1" FROM BOTTOM OF JACKET TO MUDLINE.	3	1	14	Each
226	Patched Area	PILE REPAIRED WITH 3' DIAMETER CONCRETE JACKET STARTING 12" BELOW BOTTOM OF CAP	2			Each

General Comments

**Bent 24****Saved Pile 4****Prestressed Concrete Pile**

Element Number	Element Name	Total Qty	CS1 Qty	CS2 Qty	CS3 Qty	CS4 Qty	
226	Prestressed Concrete Pile	1	0	0	1	0	Each

Element Number	Defect Type	Defect Description	CS	CS Qty	Maint Qty	
226	Abrasion/Wear (PSC/RC)	U/W: JACKETED, SCALING TO 1" FROM BOTTOM OF JACKET TO MUDLINE.	3	1	10	Each
226	Patched Area	PILE REPAIRED WITH 3' DIAMETER CONCRETE JACKET STARTING 12" BELOW BOTTOM OF CAP	2			Each

General Comments

**Bent 25****Cap 1****Reinforced Concrete Pier Cap**

Element Number	Element Name	Total Qty	CS1 Qty	CS2 Qty	CS3 Qty	CS4 Qty	
234	Reinforced Concrete Pier Cap	27	25	2	0	0	Feet

Element Number	Defect Type	Defect Description	CS	CS Qty	Maint Qty	
234	Patched Area	12" X 12" X 24" CORNER PATCHED AREA, WEST FACE, BENEATH BEAM 3.	2			Feet
234	Patched Area	24" X 12" PATCHED AREA IN EAST FACE ABOVE PILE 5	2	2		Feet

General Comments

**Bent 25****Saved Pile 1****Prestressed Concrete Pile**

Element Number	Element Name	Total Qty	CS1 Qty	CS2 Qty	CS3 Qty	CS4 Qty	
226	Prestressed Concrete Pile	1	0	0	1	0	Each

Element Number	Defect Type	Defect Description	CS	CS Qty	Maint Qty	
226	Abrasion/Wear (PSC/RC)	U/W: JACKETED, SCALING TO 1" FROM BOTTOM OF JACKET TO MUDLINE.	3	1	10	Each
226	Patched Area	PILE REPAIRED WITH 3' DIAMETER CONCRETE JACKET STARTING 6" BELOW BOTTOM OF CAP	2			Each

General Comments

**Bent 25****Saved Pile 2****Prestressed Concrete Pile**

Element Number	Element Name	Total Qty	CS1 Qty	CS2 Qty	CS3 Qty	CS4 Qty	
226	Prestressed Concrete Pile	1	0	0	1	0	Each

Element Number	Defect Type	Defect Description	CS	CS Qty	Maint Qty	
226	Cracking (PSC)	UW (PAR): H/L TO 1/8" CRACKS MULTIPLE FACES, FROM ABOVE THE HIGH WATER MARK DOWN THROUGH THE SPASH ZONE AND TAPERING TO HAIRLINE 1' TO 3' BELOW THE WATERLINE. SCALING TO 1" DEEP FROM WATERLINE TO MUDLINE.	3	1	14	Each
226	Delamination/Spall	2' X 8" DELAMINATION, SOUTH FACE, BEGINNING 8' FROM BOTTOM OF CAP AND EXTENDING BELOW WATERLINE.	2		2	Each

General Comments

**Bent 25****Saved Pile 3****Prestressed Concrete Pile**

Element Number	Element Name	Total Qty	CS1 Qty	CS2 Qty	CS3 Qty	CS4 Qty	
226	Prestressed Concrete Pile	1	0	0	1	0	Each

Element Number	Defect Type	Defect Description	CS	CS Qty	Maint Qty	
226	Cracking (PSC)	(PAR) HAIRLINE TO 1/8" CRACK, 8' BELOW CAP, DOWN 5', EAST QUAD. SCALING TO 1" DEEP FROM WATERLINE TO MUDLINE.	3	1	14	Each
226	Cracking (PSC)	U/W: H/L TO 1/8" CRACKS MULTIPLE FACES, FROM ABOVE THE HIGH WATER MARK DOWN THROUGH THE SPASH ZONE AND TAPERING TO HAIRLINE 1' TO 3' BELOW THE WATERLINE. SCALING TO 1" DEEP FROM WATERLINE TO MUDLINE.	3			Each

General Comments

**Bent 25****Saved Pile 4****Prestressed Concrete Pile**

Element Number	Element Name	Total Qty	CS1 Qty	CS2 Qty	CS3 Qty	CS4 Qty	
226	Prestressed Concrete Pile	1	0	0	1	0	Each

Element Number	Defect Type	Defect Description	CS	CS Qty	Maint Qty	
226	Abrasion/Wear (PSC/RC)	U/W: JACKETED, SCALING TO 1" FROM BOTTOM OF JACKET TO MUDLINE.	3	1	12	Each

**226** Patched Area PILE REPAIRED WITH 3' DIAMETER CONCRETE JACKET STARTING 12" BELOW BOTTOM OF CAP 2 Each

**General Comments****Bent 25****Saved Pile 5****Prestressed Concrete Pile**

Element Number	Element Name	Total Qty	CS1 Qty	CS2 Qty	CS3 Qty	CS4 Qty	
226	Prestressed Concrete Pile	1	0	0	1	0	Each

Element Number	Defect Type	Defect Description	CS	CS Qty	Maint Qty	
226	Abrasion/Wear (PSC/RC)	U/W: JACKETED, SCALING TO 1" FROM BOTTOM OF JACKET TO MUDLINE.	3	1	10	Each
226	Patched Area	PILE REPAIRED WITH 3' DIAMETER CONCRETE JACKET STARTING 6' BELOW BOTTOM OF CAP	2			Each

**General Comments****Bent 25****Saved Pile 6****Prestressed Concrete Pile**

Element Number	Element Name	Total Qty	CS1 Qty	CS2 Qty	CS3 Qty	CS4 Qty	
226	Prestressed Concrete Pile	1	0	0	1	0	Each

Element Number	Defect Type	Defect Description	CS	CS Qty	Maint Qty	
226	Cracking (PSC)	U/W: H/L TO 1/16" CRACKS MULTIPLE FACES, FROM ABOVE THE HIGH WATER MARK DOWN THROUGH THE SPASH ZONE AND TAPERING TO HAIRLINE 1' TO 3' BELOW THE WATERLINE. SCALING TO 1" DEEP FROM WATERLINE TO MUDLINE.	3	1	14	Each
226	Delamination/Spall	2' X 1' DELAMINATION, SOUTH FACE, 8' FROM BOTTOM OF CAP.	2		2	Each

**General Comments****Bent 26****Cap 1****Reinforced Concrete Pier Cap**

Element Number	Element Name	Total Qty	CS1 Qty	CS2 Qty	CS3 Qty	CS4 Qty	
234	Reinforced Concrete Pier Cap	27	24	2	1	0	Feet

Element Number	Defect Type	Defect Description	CS	CS Qty	Maint Qty	
234	Delamination/Spall	12" X 12" X 2" SPALL, WITH EXPOSED REINFORCING, BOTTOM FACE, BETWEEN BEAMS 3 AND 4.	3	1	1	Feet
234	Patched Area	24" X 24" PATCHED AREA, BOTTOM FACE, BETWEEN BEAMS 2 AND 3.	2	2		Feet

**General Comments****Bent 26****Saved Pile 1****Prestressed Concrete Pile**

Element Number	Element Name	Total Qty	CS1 Qty	CS2 Qty	CS3 Qty	CS4 Qty	
226	Prestressed Concrete Pile	1	0	0	1	0	Each

Element Number	Defect Type	Defect Description	CS	CS Qty	Maint Qty	
----------------	-------------	--------------------	----	--------	-----------	--

Structure Number: **880007**Inspection Date: **08/31/2020**

226	Cracking (PSC)	(PAR) HAIRLINE TO 1/8" CRACK, 8' BELOW CAP, DOWN 6', SOUTH QUAD. SCALING TO 1" DEEP FROM WATERLINE TO MUDLINE.	3	1	14	Each
226	Cracking (PSC)	U/W: H/L TO 1/8" CRACKS MULTIPLE FACES, FROM ABOVE THE HIGH WATER MARK DOWN THROUGH THE SPASH ZONE AND TAPERING TO HAIRLINE 1' TO 3' BELOW THE WATERLINE. SCALING TO 1" DEEP FROM WATERLINE TO MUDLINE.	3			Each
226	Delamination/Spall	2' X 1' DELAMINATION, SOUTH FACE, 8' FROM BOTTOM OF CAP.	2		2	Each

General Comments

**Bent 26****Saved Pile 2****Prestressed Concrete Pile**

Element Number	Element Name	Total Qty	CS1 Qty	CS2 Qty	CS3 Qty	CS4 Qty
226	Prestressed Concrete Pile	1	0	0	1	0 Each

Element Number	Defect Type	Defect Description	CS	CS Qty	Maint Qty
226	Abrasion/Wear (PSC/RC)	U/W: H/L TO 1/16" CRACKS MULTIPLE FACES, FROM ABOVE THE HIGH WATER MARK DOWN THROUGH THE SPASH ZONE AND TAPERING TO HAIRLINE 1' TO 3' BELOW THE WATERLINE. SCALING TO 1" DEEP FROM WATERLINE TO MUDLINE.	3	1	14 Each

General Comments

**Bent 26****Saved Pile 3****Prestressed Concrete Pile**

Element Number	Element Name	Total Qty	CS1 Qty	CS2 Qty	CS3 Qty	CS4 Qty
226	Prestressed Concrete Pile	1	0	0	1	0 Each

Element Number	Defect Type	Defect Description	CS	CS Qty	Maint Qty
226	Abrasion/Wear (PSC/RC)	U/W: SCALING TO 1" DEEP FROM WATERLINE TO MUDLINE.	3	1	12 Each

General Comments

**Bent 26****Saved Pile 4****Prestressed Concrete Pile**

Element Number	Element Name	Total Qty	CS1 Qty	CS2 Qty	CS3 Qty	CS4 Qty
226	Prestressed Concrete Pile	1	0	0	1	0 Each

Element Number	Defect Type	Defect Description	CS	CS Qty	Maint Qty
226	Abrasion/Wear (PSC/RC)	U/W: SCALING TO 1" DEEP FROM WATERLINE TO MUDLINE.	3	1	12 Each
226	Delamination/Spall	2' X 1' DELAMINATION, NORTH FACE, 8' FROM BOTTOM OF CAP.	2		2 Each

General Comments

**Bent 27****Saved Pile 1****Prestressed Concrete Pile**

Element Number	Element Name	Total Qty	CS1 Qty	CS2 Qty	CS3 Qty	CS4 Qty
226	Prestressed Concrete Pile	1	0	0	1	0 Each

---

Element Number	Defect Type	Defect Description	CS	CS Qty	Maint Qty
226	Cracking (PSC)	UW (PAR): H/L TO 1/8" CRACKS MULTIPLE FACES, FROM ABOVE THE HIGH WATER MARK DOWN THROUGH THE SPASH ZONE AND TAPERING TO HAIRLINE 1' TO 3' BELOW THE WATERLINE. SCALING TO 1" DEEP FROM WATERLINE TO MUDLINE.	3	1	14 Each

---

General Comments

**Bent 27****Saved Pile 2****Prestressed Concrete Pile**

Element Number	Element Name	Total Qty	CS1 Qty	CS2 Qty	CS3 Qty	CS4 Qty
226	Prestressed Concrete Pile	1	0	0	1	0 Each

---

Element Number	Defect Type	Defect Description	CS	CS Qty	Maint Qty
226	Abrasion/Wear (PSC/RC)	U/W: SCALING TO 1" FROM WATERLINE TO MUDLINE	3	1	12 Each

---

General Comments

**Bent 27****Saved Pile 3****Prestressed Concrete Pile**

Element Number	Element Name	Total Qty	CS1 Qty	CS2 Qty	CS3 Qty	CS4 Qty
226	Prestressed Concrete Pile	1	0	0	1	0 Each

---

Element Number	Defect Type	Defect Description	CS	CS Qty	Maint Qty
226	Abrasion/Wear (PSC/RC)	U/W: SCALING TO 1" FROM WATERLINE TO MUDLINE	3	1	12 Each

---

General Comments

**Bent 27****Saved Pile 4****Prestressed Concrete Pile**

Element Number	Element Name	Total Qty	CS1 Qty	CS2 Qty	CS3 Qty	CS4 Qty
226	Prestressed Concrete Pile	1	0	0	1	0 Each

---

Element Number	Defect Type	Defect Description	CS	CS Qty	Maint Qty
226	Cracking (PSC)	UW (PAR): H/L TO 1/8" CRACKS MULTIPLE FACES, FROM ABOVE THE HIGH WATER MARK DOWN THROUGH THE SPASH ZONE AND TAPERING TO HAIRLINE 1' TO 3' BELOW THE WATERLINE. SCALING TO 1" DEEP FROM WATERLINE TO MUDLINE.	3	1	14 Each

---

General Comments



**Bent 28 Cap 1****Reinforced Concrete Pier Cap**

Element Number	Element Name	Total Qty	CS1 Qty	CS2 Qty	CS3 Qty	CS4 Qty	
234	Reinforced Concrete Pier Cap	27	23	4	0	0	Feet

Element Number	Defect Type	Defect Description	CS	CS Qty	Maint Qty	
234	Patched Area	(2) UP TO 24" X 12" X 12" CORNER PATCHED AREAS, EAST FACE, AT RANDOM THROUGHOUT.	2	4		Feet
General Comments						

**Bent 28 Saved Pile 1****Prestressed Concrete Pile**

Element Number	Element Name		Total Qty	CS1 Qty	CS2 Qty	CS3 Qty	CS4 Qty	
226	Prestressed Concrete Pile		1	0	0	1	0	Each

Element Number	Defect Type	Defect Description	CS	CS Qty	Maint Qty	
226	Cracking (PSC)	(PAR) H/L TO 1/8" CRACK, 8' BELOW CAP, DOWN 6', SOUTH QUAD. SCALING TO 1" DEEP FROM WATERLINE TO MUDLINE.	3	1	14	Each
226	Cracking (PSC)	U/W: H/L TO 1/8" CRACKS MULTIPLE FACES, FROM ABOVE THE HIGH WATER MARK DOWN THROUGH THE SPASH ZONE AND TAPERING TO HAIRLINE 1' TO 3' BELOW THE WATERLINE. SCALING TO 1" DEEP FROM WATERLINE TO MUDLINE.	3			Each
226	Delamination/Spall	2' X 1' DELAMINATION, SOUTH FACE, 8' FROM BOTTOM OF CAP.	2		2	Each
General Comments						

**Bent 28 Saved Pile 2****Prestressed Concrete Pile**

Element Number	Element Name		Total Qty	CS1 Qty	CS2 Qty	CS3 Qty	CS4 Qty	
226	Prestressed Concrete Pile		1	0	0	1	0	Each

Element Number	Defect Type	Defect Description	CS	CS Qty	Maint Qty	
226	Abrasion/Wear (PSC/RC)	SCALING TO 1" WITH LOOSE AGGREGATE FROM WATERLINE TO MUDLINE	3	1	12	Each
226	Cracking (PSC)	UW (PAR): H/L TO 1/8" CRACKS MULTIPLE FACES, FROM ABOVE THE HIGH WATER MARK DOWN THROUGH THE SPASH ZONE AND TAPERING TO HAIRLINE 1' TO 3' BELOW THE WATERLINE. SCALING TO 1" DEEP FROM WATERLINE TO MUDLINE.	3		4	Each
226	Delamination/Spall	2' X 1' DELAMINATION, SOUTH FACE, 8' FROM BOTTOM OF CAP.	2		2	Each
General Comments						

**Bent 28 Saved Pile 3****Prestressed Concrete Pile**

Element Number	Element Name	Total Qty	CS1 Qty	CS2 Qty	CS3 Qty	CS4 Qty	
226	Prestressed Concrete Pile	1	0	0	1	0	Each

Element Number	Defect Type	Defect Description	CS	CS Qty	Maint Qty
----------------	-------------	--------------------	----	--------	-----------

Structure Number: **880007**Inspection Date: **08/31/2020**

226	Cracking (PSC)	UW (PAR): H/L TO 1/8" CRACKS MULTIPLE FACES, FROM ABOVE THE HIGH WATER MARK DOWN THROUGH THE SPASH ZONE AND TAPERING TO HAIRLINE 1' TO 3' BELOW THE WATERLINE. SCALING TO 1" DEEP FROM WATERLINE TO MUDLINE.	3	1	4	Each
226	Delamination/Spall	2' X 1' DELAMINATION, SOUTH FACE, 8' FROM BOTTOM OF CAP.	2		2	Each

**General Comments****Bent 28****Saved Pile 4****Prestressed Concrete Pile**

Element Number	Element Name	Total Qty	CS1 Qty	CS2 Qty	CS3 Qty	CS4 Qty
226	Prestressed Concrete Pile	1	0	0	1	0 Each

Element Number	Defect Type	Defect Description	CS	CS Qty	Maint Qty
226	Abrasion/Wear (PSC/RC)	U/W: SCALING TO 1" DEEP FROM WATERLINE TO MUDLINE.	3	1	12 Each
226	Patched Area	PILE REPAIRED WITH 3' DIAMETER CONCRETE JACKET STARTING 12" BELOW BOTTOM OF CAP	2		Each

**General Comments****Bent 29****Cap 1****Reinforced Concrete Pier Cap**

Element Number	Element Name	Total Qty	CS1 Qty	CS2 Qty	CS3 Qty	CS4 Qty
234	Reinforced Concrete Pier Cap	27	26	0	1	0 Feet

Element Number	Defect Type	Defect Description	CS	CS Qty	Maint Qty
234	Exposed Rebar	(PAR) 4" LONG, 16" WIDE, AND 3" DEEP SPALL WITH EXPOSED REBAR ON NORTH FCE ABOVE PILE 5. REBAR HAS 15% SECTION LOSS	3	1	1 Feet

**General Comments****Bent 29****Saved Pile 1****Prestressed Concrete Pile**

Element Number	Element Name	Total Qty	CS1 Qty	CS2 Qty	CS3 Qty	CS4 Qty
226	Prestressed Concrete Pile	1	0	0	1	0 Each

Element Number	Defect Type	Defect Description	CS	CS Qty	Maint Qty
226	Abrasion/Wear (PSC/RC)	U/W: SCALING TO 1" FROM WATERLINE TO MUDLINE.	3	1	12 Each

**General Comments****Bent 29****Saved Pile 2****Prestressed Concrete Pile**

Element Number	Element Name	Total Qty	CS1 Qty	CS2 Qty	CS3 Qty	CS4 Qty
226	Prestressed Concrete Pile	1	0	0	1	0 Each

Element Number	Defect Type	Defect Description	CS	CS Qty	Maint Qty
----------------	-------------	--------------------	----	--------	-----------

Structure Number: **880007**Inspection Date: **08/31/2020**

**226 Cracking (PSC)** U/W: H/L TO 1/16" CRACKS MULTIPLE FACES, FROM ABOVE THE HIGH WATER MARK DOWN THROUGH THE SPASH ZONE AND TAPERING TO HAIRLINE 1' TO 3' BELOW THE WATERLINE. SCALING TO 1" DEEP FROM WATERLINE TO MUDLINE.

3 1 14 Each

General Comments

**Bent 29****Saved Pile 3****Prestressed Concrete Pile**

Element Number	Element Name	Total Qty	CS1 Qty	CS2 Qty	CS3 Qty	CS4 Qty
226	Prestressed Concrete Pile	1	0	0	1	0 Each

Element Number	Defect Type	Defect Description	CS	CS Qty	Maint Qty
226	Abrasion/Wear (PSC/RC)	JACKETED. SCALING TO 1" FROM BOTTOM OF JACKET TO MUDLINE.	3	1	12 Each
226	Patched Area	PILE HAS BEEN JACKETED, BEGINNING 1' FROM BOTTOM OF CAP AND EXTENDING BELOW WATERLINE.	2		Each

General Comments

**Bent 29****Saved Pile 4****Prestressed Concrete Pile**

Element Number	Element Name	Total Qty	CS1 Qty	CS2 Qty	CS3 Qty	CS4 Qty
226	Prestressed Concrete Pile	1	0	0	1	0 Each

Element Number	Defect Type	Defect Description	CS	CS Qty	Maint Qty
226	Cracking (PSC)	UW (PAR): H/L TO 1/8" CRACKS MULTIPLE FACES, FROM ABOVE THE HIGH WATER MARK DOWN THROUGH THE SPASH ZONE AND TAPERING TO HAIRLINE 1' TO 3' BELOW THE WATERLINE. SCALING TO 1" DEEP FROM WATERLINE TO MUDLINE.	3	1	14 Each
226	Delamination/Spall	3' X 1' DELAMINATION, NORTH FACE, 7' FROM BOTTOM OF CAP.	2		3 Each

General Comments

**Bent 29****Saved Pile 5****Prestressed Concrete Pile**

Element Number	Element Name	Total Qty	CS1 Qty	CS2 Qty	CS3 Qty	CS4 Qty
226	Prestressed Concrete Pile	1	0	0	1	0 Each

Element Number	Defect Type	Defect Description	CS	CS Qty	Maint Qty
226	Cracking (PSC)	(PAR) HAIRLINE TO 1/8" CRACKS, 8' BELOW CAP, DOWN 5', MULTIPLE FACES. SCALING TO 1" DEEP FROM WATERLINE TO MUDLINE.	3	1	14 Each
226	Cracking (PSC)	U/W: H/L TO 1/8" CRACKS MULTIPLE FACES, FROM ABOVE THE HIGH WATER MARK DOWN THROUGH THE SPASH ZONE AND TAPERING TO HAIRLINE 1' TO 3' BELOW THE WATERLINE. SCALING TO 1" DEEP FROM WATERLINE TO MUDLINE.	3		Each
226	Delamination/Spall	10" X 4" X UP TO 1/2" SPALL, WEST FACE, 3' FROM BOTTOM OF CAP.	3		1 Each

General Comments

**Bent 29****Saved Pile 6****Prestressed Concrete Pile**

Element Number	Element Name	Total Qty	CS1 Qty	CS2 Qty	CS3 Qty	CS4 Qty
226	Prestressed Concrete Pile	1	0	0	1	0 Each

Element Number	Defect Type	Defect Description	CS	CS Qty	Maint Qty
226	Abrasion/Wear (PSC/RC)	SCALING TO 1" WITH LOOSE AGGREGATE FROM WATERLINE TO MUDLINE	3	1	12 Each

General Comments

**Bent 30****Cap 1****Reinforced Concrete Pier Cap**

Element Number	Element Name	Total Qty	CS1 Qty	CS2 Qty	CS3 Qty	CS4 Qty
234	Reinforced Concrete Pier Cap	27	19	8	0	0 Feet

Element Number	Defect Type	Defect Description	CS	CS Qty	Maint Qty
234	Cracking (RC and Other)	8' OF FAIR CRACKING IN EAST FACE UNDER BAY 2.	2	8	8 Feet

General Comments

**Bent 30****Saved Pile 1****Prestressed Concrete Pile**

Element Number	Element Name	Total Qty	CS1 Qty	CS2 Qty	CS3 Qty	CS4 Qty
226	Prestressed Concrete Pile	1	0	0	1	0 Each

Element Number	Defect Type	Defect Description	CS	CS Qty	Maint Qty
226	Abrasion/Wear (PSC/RC)	SCALING TO 1" FROM WATERLINE TO MUDLINE	3	1	12 Each

General Comments

**Bent 30****Saved Pile 2****Prestressed Concrete Pile**

Element Number	Element Name	Total Qty	CS1 Qty	CS2 Qty	CS3 Qty	CS4 Qty
226	Prestressed Concrete Pile	1	0	0	1	0 Each

Element Number	Defect Type	Defect Description	CS	CS Qty	Maint Qty
226	Abrasion/Wear (PSC/RC)	SCALING TO 1" FROM WATERLINE TO MUDLINE	3	1	12 Each

General Comments

**Bent 30****Saved Pile 3****Prestressed Concrete Pile**

Element Number	Element Name	Total Qty	CS1 Qty	CS2 Qty	CS3 Qty	CS4 Qty
226	Prestressed Concrete Pile	1	0	0	1	0 Each

Element Number	Defect Type	Defect Description	CS	CS Qty	Maint Qty
----------------	-------------	--------------------	----	--------	-----------

**226 Abrasion/Wear (PSC/RC) SCALING TO 1" FROM WATERLINE TO MUDLINE 3 1 12 Each**

General Comments

### Bent 30 Saved Pile 4

#### Prestressed Concrete Pile

Element Number	Element Name	Total Qty	CS1 Qty	CS2 Qty	CS3 Qty	CS4 Qty
226	Prestressed Concrete Pile	1	0	0	1	0 Each

Element Number	Defect Type	Defect Description	CS	CS Qty	Maint Qty
226	Abrasion/Wear (PSC/RC)	SCALING TO 1" FROM WATERLINE TO MUDLINE	3	1	12 Each

General Comments

### Bent 31 Cap 1

#### Reinforced Concrete Pier Cap

Element Number	Element Name	Total Qty	CS1 Qty	CS2 Qty	CS3 Qty	CS4 Qty
234	Reinforced Concrete Pier Cap	27	20	3	4	0 Feet

Element Number	Defect Type	Defect Description	CS	CS Qty	Maint Qty
234	Delamination/Spall	1' TALL AND 4' LONG DELAMINATED AREA IN BENT 31.	3	4	4 Feet
234	Cracking (RC and Other)	30" LONG X 1/32" WIDE HORIZONTAL CRACK ON EAST FACE LOCATED BELOW BEAM 2	2	3	Feet
234	Delamination/Spall	8" X 14" DELAMINATION ON EAST FACE AT BOTTOM OF CAP NEAR PILE 3	2		2 Feet

General Comments

### Bent 31 Saved Pile 1

#### Prestressed Concrete Pile

Element Number	Element Name	Total Qty	CS1 Qty	CS2 Qty	CS3 Qty	CS4 Qty
226	Prestressed Concrete Pile	1	0	0	1	0 Each

Element Number	Defect Type	Defect Description	CS	CS Qty	Maint Qty
226	Cracking (PSC)	UW (PAR): H/L TO 1/8" CRACKS MULTIPLE FACES, FROM ABOVE THE HIGH WATER MARK DOWN THROUGH THE SPASH ZONE AND TAPERING TO HAIRLINE 1' TO 3' BELOW THE WATERLINE. SCALING TO 1" DEEP FROM WATERLINE TO MUDLINE.	3	1	14 Each
226	Delamination/Spall	2' X 1' DELAMINATION, SOUTH FACE, 8' FROM BOTTOM OF CAP.	2		2 Each

General Comments

### Bent 31 Saved Pile 2

#### Prestressed Concrete Pile

Element Number	Element Name	Total Qty	CS1 Qty	CS2 Qty	CS3 Qty	CS4 Qty
226	Prestressed Concrete Pile	1	0	0	1	0 Each

Element Number	Defect Type	Defect Description	CS	CS Qty	Maint Qty
----------------	-------------	--------------------	----	--------	-----------

Structure Number: **880007**Inspection Date: **08/31/2020**

226	Cracking (PSC)	(PAR) UP TO 1/4" VERTICAL CRACK, 8' BELOW CAP, DOWN 6', SOUTH FACE. SCALING TO 1" DEEP FROM WATERLINE TO MUDLINE.	3	1	14	Each
226	Cracking (PSC)	U/W: H/L TO 1/8" CRACKS MULTIPLE FACES, FROM ABOVE THE HIGH WATER MARK DOWN THROUGH THE SPASH ZONE AND TAPERING TO HAIRLINE 1' TO 3' BELOW THE WATERLINE. SCALING TO 1" DEEP FROM WATERLINE TO MUDLINE.	3			Each
226	Delamination/Spall	1' X 3' DELAMINATION ON SOUTH FACE LOCATED 7' FROM BOTTOM OF CAP	2		3	Each

**General Comments****Bent 31****Saved Pile 3****Prestressed Concrete Pile**

Element Number	Element Name	Total Qty	CS1 Qty	CS2 Qty	CS3 Qty	CS4 Qty
226	Prestressed Concrete Pile	1	0	0	1	0 Each

Element Number	Defect Type	Defect Description	CS	CS Qty	Maint Qty
226	Cracking (PSC)	UW (PAR): H/L TO 1/8" CRACKS MULTIPLE FACES, FROM ABOVE THE HIGH WATER MARK DOWN THROUGH THE SPASH ZONE AND TAPERING TO HAIRLINE 1' TO 3' BELOW THE WATERLINE. SCALING TO 1" DEEP FROM WATERLINE TO MUDLINE.	3	1	14 Each
226	Delamination/Spall	4' X UP TO 1' DELAMINATION, WEST FACE, 5' FROM BOTTOM OF CAP.	2		4 Each

**General Comments****Bent 31****Saved Pile 4****Prestressed Concrete Pile**

Element Number	Element Name	Total Qty	CS1 Qty	CS2 Qty	CS3 Qty	CS4 Qty
226	Prestressed Concrete Pile	1	0	0	1	0 Each

Element Number	Defect Type	Defect Description	CS	CS Qty	Maint Qty
226	Abrasion/Wear (PSC/RC)	UW: SCALING TO 1" FROM WATERLINE TO MUDLINE	3	1	14 Each

**General Comments****Bent 32****Saved Pile 1****Prestressed Concrete Pile**

Element Number	Element Name	Total Qty	CS1 Qty	CS2 Qty	CS3 Qty	CS4 Qty
226	Prestressed Concrete Pile	1	0	0	1	0 Each

Element Number	Defect Type	Defect Description	CS	CS Qty	Maint Qty
226	Cracking (PSC)	U/W: H/L TO 1/16" CRACKS MULTIPLE FACES, FROM ABOVE THE HIGH WATER MARK DOWN THROUGH THE SPASH ZONE AND TAPERING TO HAIRLINE 1' TO 3' BELOW THE WATERLINE. SCALING TO 1" DEEP FROM WATERLINE TO MUDLINE.	3	1	16 Each
226	Delamination/Spall	2' X 1' DELAMINATION, SOUTH FACE, 8' FROM BOTTOM OF CAP.	2		2 Each

**General Comments**

**Bent 32****Saved Pile 2****Prestressed Concrete Pile**

Element Number	Element Name	Total Qty	CS1 Qty	CS2 Qty	CS3 Qty	CS4 Qty
226	Prestressed Concrete Pile	1	0	0	1	0 Each

Element Number	Defect Type	Defect Description	CS	CS Qty	Maint Qty
226	Cracking (PSC)	U/W: H/L TO 1/16" CRACKS MULTIPLE FACES, FROM ABOVE THE HIGH WATER MARK DOWN THROUGH THE SPASH ZONE AND TAPERING TO HAIRLINE 1' TO 3' BELOW THE WATERLINE. SCALING TO 1" DEEP FROM WATERLINE TO MUDLINE.	3	1	16 Each
226	Delamination/Spall	2' X 1' DELAMINATION, NORTH FACE, 8' FROM BOTTOM OF CAP.	2		2 Each

General Comments

**Bent 32****Saved Pile 3****Prestressed Concrete Pile**

Element Number	Element Name	Total Qty	CS1 Qty	CS2 Qty	CS3 Qty	CS4 Qty
226	Prestressed Concrete Pile	1	0	0	1	0 Each

Element Number	Defect Type	Defect Description	CS	CS Qty	Maint Qty
226	Abrasion/Wear (PSC/RC)	U/W: SCALING TO 1" DEEP FROM WATERLINE TO MUDLINE.	3	1	12 Each
226	Delamination/Spall	3" DIAMETER X 1/4" DEEP SPALL ON EAST FACE LOCATED 3' FROM BOTTOM OF CAP	3		1 Each

General Comments

**Bent 32****Saved Pile 4****Prestressed Concrete Pile**

Element Number	Element Name	Total Qty	CS1 Qty	CS2 Qty	CS3 Qty	CS4 Qty
226	Prestressed Concrete Pile	1	0	0	1	0 Each

Element Number	Defect Type	Defect Description	CS	CS Qty	Maint Qty
226	Abrasion/Wear (PSC/RC)	U/W: SCALING TO 1" FROM WATERLINE TO MUDLINE	3	1	12 Each

General Comments

**Bent 33****Saved Pile 1****Prestressed Concrete Pile**

Element Number	Element Name	Total Qty	CS1 Qty	CS2 Qty	CS3 Qty	CS4 Qty
226	Prestressed Concrete Pile	1	0	0	1	0 Each

Element Number	Defect Type	Defect Description	CS	CS Qty	Maint Qty
226	Abrasion/Wear (PSC/RC)	UW: SCALING TO 1" FROM WATERLINE TO MUDLINE	3	1	14 Each

General Comments

**Bent 33****Saved Pile 2****Prestressed Concrete Pile**

Element Number	Element Name	Total Qty	CS1 Qty	CS2 Qty	CS3 Qty	CS4 Qty
226	Prestressed Concrete Pile	1	0	0	1	0 Each

Element Number	Defect Type	Defect Description	CS	CS Qty	Maint Qty
226	Cracking (PSC)	(PAR) HAIRLINE TO 1/16" CRACK WITH ADJACENT DELAMINATION, 8' BELOW CAP, DOWN 6', SOUTH FACE. SCALING TO 1" DEEP WITH LOOSE AGGREGATE FROM WATERLINE TO MUDLINE.	3	1	16 Each
226	Cracking (PSC)	U/W: H/L TO 1/16" CRACKS MULTIPLE FACES, FROM ABOVE THE HIGH WATER MARK DOWN THROUGH THE SPASH ZONE AND TAPERING TO HAIRLINE 1' TO 3' BELOW THE WATERLINE. SCALING TO 1" DEEP FROM WATERLINE TO MUDLINE.	3		Each
226	Delamination/Spall	4' X UP TO 9" X 3" DEEP SPALL, SOUTH FACE, 5' FROM BOTTOM OF CAP.	3		4 Each

General Comments

**Bent 33****Saved Pile 3****Prestressed Concrete Pile**

Element Number	Element Name	Total Qty	CS1 Qty	CS2 Qty	CS3 Qty	CS4 Qty
226	Prestressed Concrete Pile	1	0	0	1	0 Each

Element Number	Defect Type	Defect Description	CS	CS Qty	Maint Qty
226	Abrasion/Wear (PSC/RC)	U/W: SCALING TO 1" FROM WATERLINE TO MUDLINE	3	1	12 Each

General Comments

**Bent 33****Saved Pile 4****Prestressed Concrete Pile**

Element Number	Element Name	Total Qty	CS1 Qty	CS2 Qty	CS3 Qty	CS4 Qty
226	Prestressed Concrete Pile	1	0	0	1	0 Each

Element Number	Defect Type	Defect Description	CS	CS Qty	Maint Qty
226	Cracking (PSC)	U/W: H/L TO 1/16" CRACKS MULTIPLE FACES, FROM ABOVE THE HIGH WATER MARK DOWN THROUGH THE SPASH ZONE AND TAPERING TO HAIRLINE 1' TO 3' BELOW THE WATERLINE. SCALING TO 1" DEEP FROM WATERLINE TO MUDLINE.	3	1	16 Each
226	Delamination/Spall	2' X 1' DELAMINATION, NORTH FACE, 8' FROM BOTTOM OF CAP.	2		2 Each

General Comments

**Bent 33****Saved Pile 5****Prestressed Concrete Pile**

Element Number	Element Name	Total Qty	CS1 Qty	CS2 Qty	CS3 Qty	CS4 Qty
226	Prestressed Concrete Pile	1	0	0	1	0 Each

Element Number	Defect Type	Defect Description	CS	CS Qty	Maint Qty
----------------	-------------	--------------------	----	--------	-----------



Structure Number: **880007**Inspection Date: **08/31/2020**

**226 Abrasion/Wear (PSC/RC) U/W: SCALING TO 1" FROM WATERLINE TO MUDLINE 3 1 12 Each**

General Comments

**Bent 33****Saved Pile 6****Prestressed Concrete Pile**

Element Number	Element Name	Total Qty	CS1 Qty	CS2 Qty	CS3 Qty	CS4 Qty
226	Prestressed Concrete Pile	1	0	0	1	0 Each

Element Number	Defect Type	Defect Description	CS	CS Qty	Maint Qty
226	Abrasion/Wear (PSC/RC)	U/W: SCALING TO 1" FROM WATERLINE TO MUDLINE	3	1	12 Each

General Comments

**Bent 34****Saved Pile 1****Prestressed Concrete Pile**

Element Number	Element Name	Total Qty	CS1 Qty	CS2 Qty	CS3 Qty	CS4 Qty
226	Prestressed Concrete Pile	1	0	0	1	0 Each

Element Number	Defect Type	Defect Description	CS	CS Qty	Maint Qty
226	Cracking (PSC)	U/W: H/L TO 1/16" CRACKS MULTIPLE FACES, FROM ABOVE THE HIGH WATER MARK DOWN THROUGH THE SPASH ZONE AND TAPERING TO HAIRLINE 1' TO 3' BELOW THE WATERLINE. SCALING TO 1" DEEP FROM WATERLINE TO MUDLINE.	3	1	16 Each
226	Delamination/Spall	2' X 1' DELAMINATION, SOUTH FACE, 8' FROM BOTTOM OF CAP.	2		2 Each

General Comments

**Bent 34****Saved Pile 2****Prestressed Concrete Pile**

Element Number	Element Name	Total Qty	CS1 Qty	CS2 Qty	CS3 Qty	CS4 Qty
226	Prestressed Concrete Pile	1	0	0	1	0 Each

Element Number	Defect Type	Defect Description	CS	CS Qty	Maint Qty
226	Cracking (PSC)	(PAR) HAIRLINE TO 1/8" CRACK WITH 7' X 16" ADJACENT DELAMINATION, 6' BELOW CAP, DOWN 8', SOUTH FACS. SCALING TO 1" DEEP WITH LOOSE AGGREGATE FROM WATERLINE TO MUDLINE.	3	1	18 Each
226	Cracking (PSC)	U/W: H/L TO 1/8" CRACKS MULTIPLE FACES, FROM ABOVE THE HIGH WATER MARK DOWN THROUGH THE SPASH ZONE AND TAPERING TO HAIRLINE 1' TO 3' BELOW THE WATERLINE. SCALING TO 1" DEEP FROM WATERLINE TO MUDLINE.	3		Each
226	Delamination/Spall	2' X UP TO 8" X 1" SPALL, SOUTH FACE, 5' FROM BOTTOM OF CAP.	3		2 Each

General Comments

**Bent 34****Saved Pile 3****Prestressed Concrete Pile**

Element Number	Element Name	Total Qty	CS1 Qty	CS2 Qty	CS3 Qty	CS4 Qty
226	Prestressed Concrete Pile	1	0	0	1	0 Each

Element Number	Defect Type	Defect Description	CS	CS Qty	Maint Qty
226	Cracking (PSC)	(PAR) 2' X 6" X 1/2" DEEP SPALL WITH 1/16" CRACK,, SOUTH FACES, 5' FROM BOTTOM OF CAP.	3		2 Each
226	Cracking (PSC)	U/W: H/L TO 1/16" CRACKS MULTIPLE FACES, FROM ABOVE THE HIGH WATER MARK DOWN THROUGH THE SPASH ZONE AND TAPERING TO HAIRLINE 1' TO 3' BELOW THE WATERLINE. SCALING TO 1" DEEP FROM WATERLINE TO MUDLINE.	3	1	16 Each

General Comments

**Bent 34****Saved Pile 4****Prestressed Concrete Pile**

Element Number	Element Name	Total Qty	CS1 Qty	CS2 Qty	CS3 Qty	CS4 Qty
226	Prestressed Concrete Pile	1	0	0	1	0 Each

Element Number	Defect Type	Defect Description	CS	CS Qty	Maint Qty
226	Abrasion/Wear (PSC/RC)	U/W: JACKETED, SCALING TO 1" FROM BOTTOM OF JACKET TO MUDLINE.	3	1	12 Each
226	Patched Area	PILE HAS BEEN JACKETED, BEGINNING 1' FROM BOTTOM OF CAP AND EXTENDING BELOW WATERLINE.	2		Each

General Comments

**Bent 35****Saved Pile 1****Prestressed Concrete Pile**

Element Number	Element Name	Total Qty	CS1 Qty	CS2 Qty	CS3 Qty	CS4 Qty
226	Prestressed Concrete Pile	1	0	0	1	0 Each

Element Number	Defect Type	Defect Description	CS	CS Qty	Maint Qty
226	Cracking (PSC)	UW (PAR): H/L TO 1/8" CRACKS MULTIPLE FACES, FROM ABOVE THE HIGH WATER MARK DOWN THROUGH THE SPASH ZONE AND TAPERING TO HAIRLINE 1' TO 3' BELOW THE WATERLINE. SCALING TO 1" DEEP FROM WATERLINE TO MUDLINE.	3	1	17 Each
226	Delamination/Spall	3' X 40" DELAMINATION, EAST AND WEST FACES, 8' FROM BOTTOM OF CAP.	2		3 Each

General Comments

**Bent 35****Saved Pile 2****Prestressed Concrete Pile**

Element Number	Element Name	Total Qty	CS1 Qty	CS2 Qty	CS3 Qty	CS4 Qty
226	Prestressed Concrete Pile	1	0	0	1	0 Each

Element Number	Defect Type	Defect Description	CS	CS Qty	Maint Qty
226	Abrasion/Wear (PSC/RC)	UW: SCALING TO 1" FROM WATERLINE TO MUDLINE	3	1	14 Each

General Comments

**Bent 35****Saved Pile 3****Prestressed Concrete Pile**

Element Number	Element Name	Total Qty	CS1 Qty	CS2 Qty	CS3 Qty	CS4 Qty	
226	Prestressed Concrete Pile	1	0	0	1	0	Each

Element Number	Defect Type	Defect Description	CS	CS Qty	Maint Qty	
226	Cracking (PSC)	U/W: H/L TO 1/16" CRACKS MULTIPLE FACES, FROM ABOVE THE HIGH WATER MARK DOWN THROUGH THE SPASH ZONE AND TAPERING TO HAIRLINE 1' TO 3' BELOW THE WATERLINE. SCALING TO 1" DEEP FROM WATERLINE TO MUDLINE.	3	1	1	Each
226	Delamination/Spall	4' X 1' DELAMINATION, NORTH FACE, 6' FROM BOTTOM OF CAP.	2		4	Each

**General Comments**

**Bent 35****Saved Pile 4****Prestressed Concrete Pile**

Element Number	Element Name	Total Qty	CS1 Qty	CS2 Qty	CS3 Qty	CS4 Qty	
226	Prestressed Concrete Pile	1	0	0	1	0	Each

Element Number	Defect Type	Defect Description	CS	CS Qty	Maint Qty	
226	Abrasion/Wear (PSC/RC)	U/W: SCALING TO 1" FROM WATERLINE TO MUDLINE	3	1	12	Each

**General Comments**

**Bent 36****Saved Pile 1****Prestressed Concrete Pile**

Element Number	Element Name	Total Qty	CS1 Qty	CS2 Qty	CS3 Qty	CS4 Qty	
226	Prestressed Concrete Pile	1	0	0	1	0	Each

Element Number	Defect Type	Defect Description	CS	CS Qty	Maint Qty	
226	Cracking (PSC)	UW: JACKETED, SCALING TO 1" DEEP FROM BOTTOM OF JACKET TO MUDLINE.	3	1	12	Each
226	Patched Area	PILE HAS BEEN JACKETED, BEGINNING 1' FROM BOTTOM OF CAP AND EXTENDING BELOW WATERLINE.	2			Each

**General Comments**

**Bent 36****Saved Pile 2****Prestressed Concrete Pile**

Element Number	Element Name	Total Qty	CS1 Qty	CS2 Qty	CS3 Qty	CS4 Qty	
226	Prestressed Concrete Pile	1	0	0	1	0	Each

Element Number	Defect Type	Defect Description	CS	CS Qty	Maint Qty	
226	Cracking (PSC)	U/W: H/L TO 1/16" CRACKS MULTIPLE FACES, FROM ABOVE THE HIGH WATER MARK DOWN THROUGH THE SPASH ZONE AND TAPERING TO HAIRLINE 1' TO 3' BELOW THE WATERLINE. SCALING TO 1" DEEP FROM WATERLINE TO MUDLINE.	3	1	12	Each

<b>226</b>	Delamination/Spall	(2) UP TO 4" X 4" X 1" SPALLS, NORTH FACE, 8' FROM BOTTOM OF CAP.	2	2	Each
------------	--------------------	---	---	---	------

**General Comments****Bent 36****Saved Pile 4****Prestressed Concrete Pile**

Element Number	Element Name	Total Qty	CS1 Qty	CS2 Qty	CS3 Qty	CS4 Qty
226	Prestressed Concrete Pile	1	0	0	1	0 Each

Element Number	Defect Type	Defect Description	CS	CS Qty	Maint Qty
226	Cracking (PSC)	U/W: H/L TO 1/16" CRACKS MULTIPLE FACES, FROM ABOVE THE HIGH WATER MARK DOWN THROUGH THE SPASH ZONE AND TAPERING TO HAIRLINE 1' TO 3' BELOW THE WATERLINE. SCALING TO 1" DEEP FROM WATERLINE TO MUDLINE.	3	1	18 Each
226	Delamination/Spall	3' X 18" DELAMINATION, NORTH FACE, 7' FROM BOTTOM OF CAP.	2		3 Each

**General Comments****Bent 37****Saved Pile 1****Prestressed Concrete Pile**

Element Number	Element Name	Total Qty	CS1 Qty	CS2 Qty	CS3 Qty	CS4 Qty
226	Prestressed Concrete Pile	1	0	0	1	0 Each

Element Number	Defect Type	Defect Description	CS	CS Qty	Maint Qty
226	Cracking (PSC)	U/W: H/L TO 1/16" CRACKS MULTIPLE FACES, FROM ABOVE THE HIGH WATER MARK DOWN THROUGH THE SPASH ZONE AND TAPERING TO HAIRLINE 1' TO 3' BELOW THE WATERLINE. SCALING TO 1" DEEP FROM WATERLINE TO MUDLINE.	3	1	16 Each
226	Delamination/Spall	2' X 1' DELAMINATION, NORTH FACE, 8' FROM BOTTOM OF CAP.	2		2 Each
226	Delamination/Spall	32" X 19" DELAMINATION ON SOUTH FACE LOCATED 8' FROM BOTTOM OF CAP	2		3 Each

**General Comments****Bent 37****Saved Pile 2****Prestressed Concrete Pile**

Element Number	Element Name	Total Qty	CS1 Qty	CS2 Qty	CS3 Qty	CS4 Qty
226	Prestressed Concrete Pile	1	0	0	1	0 Each

Element Number	Defect Type	Defect Description	CS	CS Qty	Maint Qty
226	Abrasion/Wear (PSC/RC)	U/W: JACKETED, SCALING TO 1" FROM BOTTOM OF JACKET TO MUDLINE.	3	1	10 Each
226	Patched Area	PILE HAS BEEN JACKETED, BEGINNING 1' FROM BOTTOM OF CAP AND EXTENDING BELOW WATERLINE.	2		Each

**General Comments**

**Bent 37****Saved Pile 3****Prestressed Concrete Pile**

Element Number	Element Name	Total Qty	CS1 Qty	CS2 Qty	CS3 Qty	CS4 Qty	
226	Prestressed Concrete Pile	1	0	0	1	0	Each

Element Number	Defect Type	Defect Description	CS	CS Qty	Maint Qty	
226	Abrasion/Wear (PSC/RC)	U/W: JACKETED, SCALING TO 1" FROM BOTTOM OF JACKET TO MUDLINE.	3	1	10	Each
226	Patched Area	PILE HAS BEEN JACKETED, BEGINNING 1' FROM BOTTOM OF CAP AND EXTENDING BELOW WATERLINE.	2			Each

**General Comments**

**Bent 37****Saved Pile 4****Prestressed Concrete Pile**

Element Number	Element Name	Total Qty	CS1 Qty	CS2 Qty	CS3 Qty	CS4 Qty	
226	Prestressed Concrete Pile	1	0	0	1	0	Each

Element Number	Defect Type	Defect Description	CS	CS Qty	Maint Qty	
226	Cracking (PSC)	UW (PAR): H/L TO 1/8" CRACKS MULTIPLE FACES, FROM ABOVE THE HIGH WATER MARK DOWN THROUGH THE SPASH ZONE AND TAPERING TO HAIRLINE 1' TO 3' BELOW THE WATERLINE. SCALING TO 1" DEEP FROM WATERLINE TO MUDLINE.	3	1	18	Each
226	Delamination/Spall	42" X 36" DELAMINATION ON NORTH AND WEST FACE, 7' FROM BOTTOM OF CAP	2		4	Each
226	Delamination/Spall	5' X 18" DELAMINATION, SOUTH FACE, 5' FROM BOTTOM OF CAP.	2		5	Each

**General Comments**

**Bent 37****Saved Pile 5****Prestressed Concrete Pile**

Element Number	Element Name	Total Qty	CS1 Qty	CS2 Qty	CS3 Qty	CS4 Qty	
226	Prestressed Concrete Pile	1	0	0	1	0	Each

Element Number	Defect Type	Defect Description	CS	CS Qty	Maint Qty	
226	Cracking (PSC)	UW (PAR): H/L TO 1/8" CRACKS MULTIPLE FACES, FROM ABOVE THE HIGH WATER MARK DOWN THROUGH THE SPASH ZONE AND TAPERING TO HAIRLINE 1' TO 3' BELOW THE WATERLINE. SCALING TO 1" DEEP FROM WATERLINE TO MUDLINE.	3	1	12	Each
226	Cracking (PSC)	8' X UP TO 0.009" VERTICAL CRACK, NORTH FACE, BEGINNING AT BOTTOM OF CAP AND EXTENDING BELOW WATERLINE.	2		8	Each
226	Delamination/Spall	9' X UP TO 4' WIDE DELAMINATION ON WEST, SOUTH AND EAST FACES LOCATED AT 18" FROM BOTTOM OF CAP	2		9	Each

**General Comments**

**Bent 37****Saved Pile 6****Prestressed Concrete Pile**

Element Number	Element Name	Total Qty	CS1 Qty	CS2 Qty	CS3 Qty	CS4 Qty
226	Prestressed Concrete Pile	1	0	0	1	0 Each

Element Number	Defect Type	Defect Description	CS	CS Qty	Maint Qty
226	Cracking (PSC)	UW (PAR): H/L TO 1/8" CRACKS MULTIPLE FACES, FROM ABOVE THE HIGH WATER MARK DOWN THROUGH THE SPASH ZONE AND TAPERING TO HAIRLINE 1' TO 3' BELOW THE WATERLINE. SCALING TO 1" DEEP FROM WATERLINE TO MUDLINE.	3	1	14 Each
226	Delamination/Spall	9.5' LONG X UP TO 22" WIDE DELAMINATION ON NORTH FACE, 3' FROM BOTTOM OF CAP.	2		3 Each

General Comments

**Bent 38****Saved Pile 1****Prestressed Concrete Pile**

Element Number	Element Name	Total Qty	CS1 Qty	CS2 Qty	CS3 Qty	CS4 Qty
226	Prestressed Concrete Pile	1	0	0	1	0 Each

Element Number	Defect Type	Defect Description	CS	CS Qty	Maint Qty
226	Abrasion/Wear (PSC/RC)	U/W: SCALING TO 1" FROM WATERLINE TO MUDLINE	3	1	12 Each

General Comments

**Bent 38****Saved Pile 2****Prestressed Concrete Pile**

Element Number	Element Name	Total Qty	CS1 Qty	CS2 Qty	CS3 Qty	CS4 Qty
226	Prestressed Concrete Pile	1	0	0	1	0 Each

Element Number	Defect Type	Defect Description	CS	CS Qty	Maint Qty
226	Cracking (PSC)	U/W: H/L TO 1/16" CRACKS MULTIPLE FACES, FROM ABOVE THE HIGH WATER MARK DOWN THROUGH THE SPASH ZONE AND TAPERING TO HAIRLINE 1' TO 3' BELOW THE WATERLINE. SCALING TO 1" DEEP FROM WATERLINE TO MUDLINE.	3	1	16 Each

General Comments

**Bent 38****Saved Pile 3****Prestressed Concrete Pile**

Element Number	Element Name	Total Qty	CS1 Qty	CS2 Qty	CS3 Qty	CS4 Qty
226	Prestressed Concrete Pile	1	0	0	1	0 Each

Element Number	Defect Type	Defect Description	CS	CS Qty	Maint Qty
226	Cracking (PSC)	U/W: H/L TO 1/16" CRACKS MULTIPLE FACES, FROM ABOVE THE HIGH WATER MARK DOWN THROUGH THE SPASH ZONE AND TAPERING TO HAIRLINE 1' TO 3' BELOW THE WATERLINE. SCALING TO 1" DEEP FROM WATERLINE TO MUDLINE.	3	1	16 Each
226	Delamination/Spall	2' X 1' DELAMINATION, NORTH FACE, 8' FROM BOTTOM OF CAP.	2		2 Each

**General Comments****Bent 38****Saved Pile 4****Prestressed Concrete Pile**

Element Number	Element Name	Total Qty	CS1 Qty	CS2 Qty	CS3 Qty	CS4 Qty
226	Prestressed Concrete Pile	1	0	0	1	0 Each

Element Number	Defect Type	Defect Description	CS	CS Qty	Maint Qty
226	Abrasion/Wear (PSC/RC)	U/W: SCALING TO 1" FROM WATERLINE TO MUDLINE	3	1	12 Each

**General Comments****Bent 39****Saved Pile 1****Prestressed Concrete Pile**

Element Number	Element Name	Total Qty	CS1 Qty	CS2 Qty	CS3 Qty	CS4 Qty
226	Prestressed Concrete Pile	1	0	0	1	0 Each

Element Number	Defect Type	Defect Description	CS	CS Qty	Maint Qty
226	Abrasion/Wear (PSC/RC)	U/W: SCALING TO 1" WATERLINE TO MUDLINE	3	1	12 Each

**General Comments****Bent 39****Saved Pile 2****Prestressed Concrete Pile**

Element Number	Element Name	Total Qty	CS1 Qty	CS2 Qty	CS3 Qty	CS4 Qty
226	Prestressed Concrete Pile	1	0	0	1	0 Each

Element Number	Defect Type	Defect Description	CS	CS Qty	Maint Qty
226	Abrasion/Wear (PSC/RC)	U/W: SCALING TO 1" WATERLINE TO MUDLINE	3	1	12 Each

**General Comments****Bent 39****Saved Pile 3****Prestressed Concrete Pile**

Element Number	Element Name	Total Qty	CS1 Qty	CS2 Qty	CS3 Qty	CS4 Qty
226	Prestressed Concrete Pile	1	0	0	1	0 Each

Element Number	Defect Type	Defect Description	CS	CS Qty	Maint Qty
226	Abrasion/Wear (PSC/RC)	U/W: SCALING TO 1" WATERLINE TO MUDLINE	3	1	12 Each

**General Comments**

**Bent 39****Saved Pile 4****Prestressed Concrete Pile**

Element Number	Element Name	Total Qty	CS1 Qty	CS2 Qty	CS3 Qty	CS4 Qty
226	Prestressed Concrete Pile	1	0	0	1	0 Each

Element Number	Defect Type	Defect Description	CS	CS Qty	Maint Qty
226	Abrasion/Wear (PSC/RC)	U/W: SCALING TO 1" WATERLINE TO MUDLINE	3	1	14 Each

General Comments

**Bent 40****Cap 1****Reinforced Concrete Pier Cap**

Element Number	Element Name	Total Qty	CS1 Qty	CS2 Qty	CS3 Qty	CS4 Qty
234	Reinforced Concrete Pier Cap	27	26	0	1	0 Feet

Element Number	Defect Type	Defect Description	CS	CS Qty	Maint Qty
234	Delamination/Spall	9" X UP TO 12" X 1" SPALL, WITH EXPOSED REINFORCING, BOTTOM OF CAP, BETWEEN PILES 2 AND 3.	3	1	1 Feet
234	Delamination/Spall	3' X 14" DELAMINATION, BOTTOM OF CAP, AT PILE 4, EXTENDING 6" ONTO WEST FACE. NOT OBSERVED IN 2020 INSPECTION	1	3	Feet

General Comments

**Bent 40****Saved Pile 1****Prestressed Concrete Pile**

Element Number	Element Name	Total Qty	CS1 Qty	CS2 Qty	CS3 Qty	CS4 Qty
226	Prestressed Concrete Pile	1	0	0	1	0 Each

Element Number	Defect Type	Defect Description	CS	CS Qty	Maint Qty
226	Abrasion/Wear (PSC/RC)	U/W: SCALING TO 1" WATERLINE TO MUDLINE	3	1	14 Each

General Comments

**Bent 40****Saved Pile 2****Prestressed Concrete Pile**

Element Number	Element Name	Total Qty	CS1 Qty	CS2 Qty	CS3 Qty	CS4 Qty
226	Prestressed Concrete Pile	1	0	0	1	0 Each

Element Number	Defect Type	Defect Description	CS	CS Qty	Maint Qty
226	Abrasion/Wear (PSC/RC)	U/W: SCALING TO 1" WATERLINE TO MUDLINE	3	1	12 Each

General Comments



### Saved Pile 3

Element Number	Element Name	Total Qty	CS1 Qty	CS2 Qty	CS3 Qty	CS4 Qty
226	Prestressed Concrete Pile	1	0	0	1	0 Each

### General Comments

## Saved Pile 4

Element Number	Element Name	Total Qty	CS1 Qty	CS2 Qty	CS3 Qty	CS4 Qty
226	Prestressed Concrete Pile	1	0	0	1	0 Each

### General Comments

## Cap 1

Element Number	Element Name	Total Qty	CS1 Qty	CS2 Qty	CS3 Qty	CS4 Qty
234	Reinforced Concrete Pier Cap	27	23	2	2	0 Feet

### General Comments

## Saved Pile 1

Element Number	Element Name	Total Qty	CS1 Qty	CS2 Qty	CS3 Qty	CS4 Qty
226	Prestressed Concrete Pile	1	0	0	1	0 Each

### General Comments

**Bent 41****Saved Pile 2****Prestressed Concrete Pile**

Element Number	Element Name	Total Qty	CS1 Qty	CS2 Qty	CS3 Qty	CS4 Qty	
226	Prestressed Concrete Pile	1	0	0	1	0	Each

Element Number	Defect Type	Defect Description	CS	CS Qty	Maint Qty	
226	Cracking (PSC)	UW (PAR): H/L TO 1/8" CRACKS MULTIPLE FACES, FROM ABOVE THE HIGH WATER MARK DOWN THROUGH THE SPASH ZONE AND TAPERING TO HAIRLINE 1' TO 3' BELOW THE WATERLINE. SCALING TO 1" DEEP FROM WATERLINE TO MUDLINE.	3	1	12	Each
226	Cracking (PSC)	7' X UP TO 0.009" VERTICAL CRACK WITH EPOXY FILLING, WITH EPOXY WASHING OUT.	2		7	Each

**General Comments**

**Bent 41****Saved Pile 3****Prestressed Concrete Pile**

Element Number	Element Name	Total Qty	CS1 Qty	CS2 Qty	CS3 Qty	CS4 Qty	
226	Prestressed Concrete Pile	1	0	0	1	0	Each

Element Number	Defect Type	Defect Description	CS	CS Qty	Maint Qty	
226	Cracking (PSC)	UW: H/L TO 1/8" CRACKS, 6' BELOW CAP, DOWN 6', WEST QUAD. SCALING TO 1" DEEP WITH LOOSE AGGREGATE FROM WATERLINE TO MUDLINE.	3	1	16	Each
226	Delamination/Spall	5' X 8" DELAMINATION, SOUTH FACE, 5' FROM BOTTOM OF CAP.	2		5	Each

**General Comments**

**Bent 41****Saved Pile 4****Prestressed Concrete Pile**

Element Number	Element Name	Total Qty	CS1 Qty	CS2 Qty	CS3 Qty	CS4 Qty	
226	Prestressed Concrete Pile	1	0	0	1	0	Each

Element Number	Defect Type	Defect Description	CS	CS Qty	Maint Qty	
226	Cracking (PSC)	UW (PAR): H/L TO 1/8" CRACKS MULTIPLE FACES, FROM ABOVE THE HIGH WATER MARK DOWN THROUGH THE SPASH ZONE AND TAPERING TO HAIRLINE 1' TO 3' BELOW THE WATERLINE. SCALING TO 1" DEEP FROM WATERLINE TO MUDLINE.	3	1	22	Each
226	Cracking (PSC)	9' X UP TO 0.009" VERTICAL CRACK, WEST FACE, BEGINNING AT BOTTOM OF CAP AND EXTENDING BELOW WATERLINE.	2		9	Each
226	Delamination/Spall	4' X 1' DELAMINATION, WEST FACE, 5' FROM BOTTOM OF CAP.	2		4	Each

**General Comments**

**Bent 41****Saved Pile 5****Prestressed Concrete Pile**

Element Number	Element Name	Total Qty	CS1 Qty	CS2 Qty	CS3 Qty	CS4 Qty	
226	Prestressed Concrete Pile	1	0	0	1	0	Each

Element Number	Defect Type	Defect Description	CS	CS Qty	Maint Qty	
226	Abrasion/Wear (PSC/RC)	U/W: JACKETED, SCALING TO 1" WITH LOOSE AGGREGATE FROM BOTTOM OF JACKET TO MUDLINE	3	1	10	Each
226	Patched Area	PILE HAS BEEN JACKETED, BEGINNING 3' FROM BOTTOM OF CAP AND EXTENDING BELOW WATERLINE.	2			Each

**General Comments**

**Bent 41****Saved Pile 6****Prestressed Concrete Pile**

Element Number	Element Name	Total Qty	CS1 Qty	CS2 Qty	CS3 Qty	CS4 Qty	
226	Prestressed Concrete Pile	1	0	0	1	0	Each

Element Number	Defect Type	Defect Description	CS	CS Qty	Maint Qty	
226	Abrasion/Wear (PSC/RC)	U/W: JACKETED, SCALING TO 1" WITH LOOSE AGGREGATE FROM BOTTOM OF JACKET TO MUDLINE	3	1	10	Each
226	Patched Area	PILE HAS BEEN JACKETED, BEGINNING 1' FROM BOTTOM OF CAP AND EXTENDING BELOW WATERLINE.	2			Each

**General Comments**

**Bent 42****Saved Pile 1****Prestressed Concrete Pile**

Element Number	Element Name	Total Qty	CS1 Qty	CS2 Qty	CS3 Qty	CS4 Qty	
226	Prestressed Concrete Pile	1	0	0	1	0	Each

Element Number	Defect Type	Defect Description	CS	CS Qty	Maint Qty	
226	Cracking (PSC)	U/W: H/L TO 1/16" CRACKS MULTIPLE FACES, FROM ABOVE THE HIGH WATER MARK DOWN THROUGH THE SPASH ZONE AND TAPERING TO HAIRLINE 1' TO 3' BELOW THE WATERLINE. SCALING TO 1" DEEP FROM WATERLINE TO MUDLINE.	3	1	22	Each

**General Comments**

**Bent 42****Saved Pile 2****Prestressed Concrete Pile**

Element Number	Element Name	Total Qty	CS1 Qty	CS2 Qty	CS3 Qty	CS4 Qty	
226	Prestressed Concrete Pile	1	0	0	1	0	Each

Element Number	Defect Type	Defect Description	CS	CS Qty	Maint Qty	
226	Abrasion/Wear (PSC/RC)	UW: JACKETED, SCALING TO 1" FROM BOTTOM OF JACKET TO MUDLINE	3	1	10	Each
226	Delamination/Spall	38" X 9" WIDE DELAMINATION ON SOUTH FACE 22" FROM BOTTOM OF CAP	2		3	Each
226	Patched Area	PILE HAS BEEN JACKETED, BEGINNING 5' FROM BOTTOM OF CAP AND EXTENDING BELOW WATERLINE.	2			Each

**General Comments**

**Bent 42****Saved Pile 3****Prestressed Concrete Pile**

Element Number	Element Name	Total Qty	CS1 Qty	CS2 Qty	CS3 Qty	CS4 Qty	
226	Prestressed Concrete Pile	1	0	0	1	0	Each

Element Number	Defect Type	Defect Description	CS	CS Qty	Maint Qty	
226	Cracking (PSC)	U/W: H/L TO 1/16" CRACKS MULTIPLE FACES, FROM ABOVE THE HIGH WATER MARK DOWN THROUGH THE SPASH ZONE AND TAPERING TO HAIRLINE 1' TO 3' BELOW THE WATERLINE. SCALING TO 1" DEEP FROM WATERLINE TO MUDLINE.	3	1	22	Each
226	Delamination/Spall	2' X 1' DELAMINATION, NORTH FACE, 8' FROM BOTTOM OF CAP.	2		2	Each

**General Comments**

**Bent 42****Saved Pile 4****Prestressed Concrete Pile**

Element Number	Element Name	Total Qty	CS1 Qty	CS2 Qty	CS3 Qty	CS4 Qty	
226	Prestressed Concrete Pile	1	0	0	1	0	Each

Element Number	Defect Type	Defect Description	CS	CS Qty	Maint Qty	
226	Cracking (PSC)	U/W: H/L TO 1/16" CRACKS MULTIPLE FACES, FROM ABOVE THE HIGH WATER MARK DOWN THROUGH THE SPASH ZONE AND TAPERING TO HAIRLINE 1' TO 3' BELOW THE WATERLINE. SCALING TO 1" DEEP FROM WATERLINE TO MUDLINE.	3	1	22	Each
226	Delamination/Spall	2' X 1' DELAMINATION, NORTH FACE, 8' FROM BOTTOM OF CAP.	2		2	Each

**General Comments**

**Bent 43****Cap 1****Reinforced Concrete Pier Cap**

Element Number	Element Name	Total Qty	CS1 Qty	CS2 Qty	CS3 Qty	CS4 Qty	
234	Reinforced Concrete Pier Cap	27	23	4	0	0	Feet

Element Number	Defect Type	Defect Description	CS	CS Qty	Maint Qty	
234	Cracking (RC and Other)	4' LONG HAIRLINE CRACK IN EAST FACE OF BENT 43 CAP.	2	4		Feet

**General Comments**

**Bent 43****Saved Pile 1****Prestressed Concrete Pile**

Element Number	Element Name	Total Qty	CS1 Qty	CS2 Qty	CS3 Qty	CS4 Qty	
226	Prestressed Concrete Pile	1	0	0	1	0	Each

Element Number	Defect Type	Defect Description	CS	CS Qty	Maint Qty	
226	Abrasion/Wear (PSC/RC)	U/W: SCALING TO 1" FROM WATERLINE TO MUDLINE.	3	1	12	Each

**General Comments**

**Bent 43****Saved Pile 2****Prestressed Concrete Pile**

Element Number	Element Name	Total Qty	CS1 Qty	CS2 Qty	CS3 Qty	CS4 Qty	
226	Prestressed Concrete Pile	1	0	0	1	0	Each

Element Number	Defect Type	Defect Description	CS	CS Qty	Maint Qty	
226	Abrasion/Wear (PSC/RC)	U/W: SCALING TO 1" FROM WATERLINE TO MUDLINE.	3	1	16	Each
226	Delamination/Spall	2' X 1' DELAMINATION, SOUTH FACE, 8' FROM BOTTOM OF CAP.	2		2	Each

General Comments

**Bent 43****Saved Pile 3****Prestressed Concrete Pile**

Element Number	Element Name	Total Qty	CS1 Qty	CS2 Qty	CS3 Qty	CS4 Qty	
226	Prestressed Concrete Pile	1	0	0	1	0	Each

Element Number	Defect Type	Defect Description	CS	CS Qty	Maint Qty	
226	Abrasion/Wear (PSC/RC)	U/W: SCALING TO 1" FROM WATERLINE TO MUDLINE.	3	1	12	Each

General Comments

**Bent 43****Saved Pile 4****Prestressed Concrete Pile**

Element Number	Element Name	Total Qty	CS1 Qty	CS2 Qty	CS3 Qty	CS4 Qty	
226	Prestressed Concrete Pile	1	0	0	1	0	Each

Element Number	Defect Type	Defect Description	CS	CS Qty	Maint Qty	
226	Cracking (PSC)	UW (PAR): H/L TO 1/8" CRACKS MULTIPLE FACES, FROM ABOVE THE HIGH WATER MARK DOWN THROUGH THE SPASH ZONE AND TAPERING TO HAIRLINE 1' TO 3' BELOW THE WATERLINE. SCALING TO 1" DEEP FROM WATERLINE TO MUDLINE.	3	1	16	Each
226	Delamination/Spall	2' X 1' DELAMINATION, NORTH FACE, 8' FROM BOTTOM OF CAP.	2		2	Each

General Comments

**Bent 44****Cap 1****Reinforced Concrete Pier Cap**

Element Number	Element Name	Total Qty	CS1 Qty	CS2 Qty	CS3 Qty	CS4 Qty	
234	Reinforced Concrete Pier Cap	27	23	3	1	0	Feet

Element Number	Defect Type	Defect Description	CS	CS Qty	Maint Qty	
234	Delamination/Spall	8" X 1.5" X 3/4" DEEP SPALL WITH EXPOSED REINFORCING ON BOTTOM WEST CORNER LOCATED AT TOP OF PILE 4	3	1	1	Feet
234	Patched Area	4' X UP TO 8" PATCHED AREA, WEST FACE, BETWEEN PILES 2 AND 3, EXTENDING UP TO 7" ON BOTTOM FACE.	2	3		Feet

General Comments

**Bent 44****Saved Pile 1****Prestressed Concrete Pile**

Element Number	Element Name	Total Qty	CS1 Qty	CS2 Qty	CS3 Qty	CS4 Qty
226	Prestressed Concrete Pile	1	0	0	1	0 Each

Element Number	Defect Type	Defect Description	CS	CS Qty	Maint Qty
226	Abrasion/Wear (PSC/RC)	U/W: SCALING TO 1" FROM WATERLINE TO MUDLINE.	3	1	12 Each
General Comments					

**Bent 44****Saved Pile 2****Prestressed Concrete Pile**

Element Number	Element Name	Total Qty	CS1 Qty	CS2 Qty	CS3 Qty	CS4 Qty
226	Prestressed Concrete Pile	1	0	0	1	0 Each

Element Number	Defect Type	Defect Description	CS	CS Qty	Maint Qty
226	Cracking (PSC)	U/W: H/L TO 1/16" CRACKS MULTIPLE FACES, FROM ABOVE THE HIGH WATER MARK DOWN THROUGH THE SPASH ZONE AND TAPERING TO HAIRLINE 1' TO 3' BELOW THE WATERLINE. SCALING TO 1" DEEP FROM WATERLINE TO MUDLINE.	3	1	20 Each
General Comments					

**Bent 44****Saved Pile 3****Prestressed Concrete Pile**

Element Number	Element Name	Total Qty	CS1 Qty	CS2 Qty	CS3 Qty	CS4 Qty
226	Prestressed Concrete Pile	1	0	0	1	0 Each

Element Number	Defect Type	Defect Description	CS	CS Qty	Maint Qty
226	Abrasion/Wear (PSC/RC)	U/W: SCALING TO 1" FROM WATERLINE TO MUDLINE.	3	1	22 Each
General Comments					

**Bent 44****Saved Pile 4****Prestressed Concrete Pile**

Element Number	Element Name	Total Qty	CS1 Qty	CS2 Qty	CS3 Qty	CS4 Qty
226	Prestressed Concrete Pile	1	0	0	1	0 Each

Element Number	Defect Type	Defect Description	CS	CS Qty	Maint Qty
226	Cracking (PSC)	U/W: SCALING TO 1" FROM WATERLINE TO MUDLINE.	3	1	12 Each
General Comments					

**Bent 45 Cap 1****Reinforced Concrete Pier Cap**

Element Number	Element Name	Total Qty	CS1 Qty	CS2 Qty	CS3 Qty	CS4 Qty
234	Reinforced Concrete Pier Cap	27	13	7	7	0 Feet

Element Number	Defect Type	Defect Description	CS	CS Qty	Maint Qty
234	Delamination/Spall	2' LONG AND 6" TALL DELAMINATED AREA IN BRACE CAP 2 AT BENT 45.	3	2	2 Feet
234	Delamination/Spall	3' LONG AND 1' TALL DELAMINATED AREA IN BRACE CAP 1 AT BENT 45.	3	3	3 Feet
234	Exposed Rebar	(PAR) 17" X 8" X UP TO 11" DEEP SPALL WITH 9" OF EXPOSED REBAR ON EAST FACE LOCATED LEFT OF PILE 3. REBAR HAS 10% SECTION LOSS	3	2	2 Feet
234	Delamination/Spall	14" X 8" WIDE DELAMINATION ON EAST FACE LOCATED LEFT OF PILE 3	2	1	1 Feet
234	Patched Area	(2) UP TO 3' X 1' PATCHED AREAS, WEST FACE, UNDER BEAMS 2 AND 3, EXTENDING 4' ONTO BOTTOM FACE.	2	6	Feet

General Comments

**Bent 45 Saved Pile 1****Prestressed Concrete Pile**

Element Number	Element Name	Total Qty	CS1 Qty	CS2 Qty	CS3 Qty	CS4 Qty
226	Prestressed Concrete Pile	1	0	0	1	0 Each

Element Number	Defect Type	Defect Description	CS	CS Qty	Maint Qty
226	Abrasion/Wear (PSC/RC)	U/W: SCALING TO 1" FROM WATERLINE TO MUDLINE.	3	1	12 Each

General Comments

**Bent 45 Saved Pile 2****Prestressed Concrete Pile**

Element Number	Element Name	Total Qty	CS1 Qty	CS2 Qty	CS3 Qty	CS4 Qty
226	Prestressed Concrete Pile	1	0	0	1	0 Each

Element Number	Defect Type	Defect Description	CS	CS Qty	Maint Qty
226	Abrasion/Wear (PSC/RC)	U/W: SCALING TO 1" FROM WATERLINE TO MUDLINE.	3	1	12 Each

General Comments

**Bent 45 Saved Pile 3****Prestressed Concrete Pile**

Element Number	Element Name	Total Qty	CS1 Qty	CS2 Qty	CS3 Qty	CS4 Qty
226	Prestressed Concrete Pile	1	0	0	1	0 Each

Element Number	Defect Type	Defect Description	CS	CS Qty	Maint Qty
226	Abrasion/Wear (PSC/RC)	U/W: SCALING TO 1" FROM WATERLINE TO MUDLINE.	3	1	12 Each

General Comments

**Bent 45** **Saved Pile 4****Prestressed Concrete Pile**

Element Number	Element Name	Total Qty	CS1 Qty	CS2 Qty	CS3 Qty	CS4 Qty	
226	Prestressed Concrete Pile	1	0	0	1	0	Each

---

Element Number	Defect Type	Defect Description	CS	CS Qty	Maint Qty	
226	Abrasion/Wear (PSC/RC)	U/W: SCALING TO 1" FROM WATERLINE TO MUDLINE.	3	1	12	Each

---

General Comments

**Bent 45** **Saved Pile 5****Prestressed Concrete Pile**

Element Number	Element Name	Total Qty	CS1 Qty	CS2 Qty	CS3 Qty	CS4 Qty	
226	Prestressed Concrete Pile	1	0	0	1	0	Each

---

Element Number	Defect Type	Defect Description	CS	CS Qty	Maint Qty	
226	Cracking (PSC)	U/W: H/L TO 1/16" CRACKS MULTIPLE FACES, FROM ABOVE THE HIGH WATER MARK DOWN THROUGH THE SPASH ZONE AND TAPERING TO HAIRLINE 1' TO 3' BELOW THE WATERLINE. SCALING TO 1" DEEP FROM WATERLINE TO MUDLINE.	3	1	12	Each
226	Delamination/Spall	2' X 1' DELAMINATION, NORTH FACE, 8' FROM BOTTOM OF CAP.	2		2	Each

---

General Comments

**Bent 45** **Saved Pile 6****Prestressed Concrete Pile**

Element Number	Element Name	Total Qty	CS1 Qty	CS2 Qty	CS3 Qty	CS4 Qty	
226	Prestressed Concrete Pile	1	0	0	1	0	Each

---

Element Number	Defect Type	Defect Description	CS	CS Qty	Maint Qty	
226	Abrasion/Wear (PSC/RC)	U/W: SCALING TO 1" FROM WATERLINE TO MUDLINE.	3	1	12	Each

---

General Comments

**Bent 46** **Saved Pile 1****Prestressed Concrete Pile**

Element Number	Element Name	Total Qty	CS1 Qty	CS2 Qty	CS3 Qty	CS4 Qty	
226	Prestressed Concrete Pile	1	0	0	1	0	Each

---

Element Number	Defect Type	Defect Description	CS	CS Qty	Maint Qty	
226	Cracking (PSC)	U/W: H/L TO 1/16" CRACKS MULTIPLE FACES, FROM ABOVE THE HIGH WATER MARK DOWN THROUGH THE SPASH ZONE AND TAPERING TO HAIRLINE 1' TO 3' BELOW THE WATERLINE. SCALING TO 1" DEEP FROM WATERLINE TO MUDLINE.	3	1	16	Each
226	Delamination/Spall	2' X 1' DELAMINATION, SOUTH FACE, 8' FROM BOTTOM OF CAP.	2		2	Each

---

General Comments



**Bent 46****Saved Pile 2****Prestressed Concrete Pile**

Element Number	Element Name	Total Qty	CS1 Qty	CS2 Qty	CS3 Qty	CS4 Qty	
226	Prestressed Concrete Pile	1	0	0	1	0	Each

---

Element Number	Defect Type	Defect Description	CS	CS Qty	Maint Qty	
226	Cracking (PSC)	UW (PAR): H/L TO 1/8" CRACKS MULTIPLE FACES, FROM ABOVE THE HIGH WATER MARK DOWN THROUGH THE SPASH ZONE AND TAPERING TO HAIRLINE 1' TO 3' BELOW THE WATERLINE. SCALING TO 1" DEEP FROM WATERLINE TO MUDLINE.	3	1	16	Each
226	Delamination/Spall	3' X 1' DELAMINATION, NORTH FACE, 7' FROM BOTTOM OF CAP.	2		3	Each

General Comments

**Bent 46****Saved Pile 3****Prestressed Concrete Pile**

Element Number	Element Name	Total Qty	CS1 Qty	CS2 Qty	CS3 Qty	CS4 Qty	
226	Prestressed Concrete Pile	1	0	0	1	0	Each

---

Element Number	Defect Type	Defect Description	CS	CS Qty	Maint Qty	
226	Abrasion/Wear (PSC/RC)	U/W: SCALING TO 1" FROM WATERLINE TO MUDLINE.	3	1	12	Each

General Comments

**Bent 46****Saved Pile 4****Prestressed Concrete Pile**

Element Number	Element Name	Total Qty	CS1 Qty	CS2 Qty	CS3 Qty	CS4 Qty	
226	Prestressed Concrete Pile	1	0	0	1	0	Each

---

Element Number	Defect Type	Defect Description	CS	CS Qty	Maint Qty	
226	Cracking (PSC)	UW (PAR): H/L TO 1/8" CRACKS MULTIPLE FACES, FROM ABOVE THE HIGH WATER MARK DOWN THROUGH THE SPASH ZONE AND TAPERING TO HAIRLINE 1' TO 3' BELOW THE WATERLINE. SCALING TO 1" DEEP FROM WATERLINE TO MUDLINE.	3	1	12	Each

General Comments

**Bent 47****Saved Pile 1****Prestressed Concrete Pile**

Element Number	Element Name	Total Qty	CS1 Qty	CS2 Qty	CS3 Qty	CS4 Qty	
226	Prestressed Concrete Pile	1	0	0	1	0	Each

---

Element Number	Defect Type	Defect Description	CS	CS Qty	Maint Qty	
226	Abrasion/Wear (PSC/RC)	U/W: SCALING TO 1" FROM WATERLINE TO MUDLINE.	3	1	12	Each

General Comments

**Bent 47****Saved Pile 2****Prestressed Concrete Pile**

Element Number	Element Name	Total Qty	CS1 Qty	CS2 Qty	CS3 Qty	CS4 Qty	
226	Prestressed Concrete Pile	1	0	0	1	0	Each

---

Element Number	Defect Type	Defect Description	CS	CS Qty	Maint Qty	
226	Abrasion/Wear (PSC/RC)	U/W: SCALING TO 1" FROM WATERLINE TO MUDLINE.	3	1	12	Each

---

General Comments

**Bent 47****Saved Pile 3****Prestressed Concrete Pile**

Element Number	Element Name	Total Qty	CS1 Qty	CS2 Qty	CS3 Qty	CS4 Qty	
226	Prestressed Concrete Pile	1	0	0	1	0	Each

---

Element Number	Defect Type	Defect Description	CS	CS Qty	Maint Qty	
226	Cracking (PSC)	UW (PAR): H/L TO 1/8" CRACKS MULTIPLE FACES, FROM ABOVE THE HIGH WATER MARK DOWN THROUGH THE SPASH ZONE AND TAPERING TO HAIRLINE 1' TO 3' BELOW THE WATERLINE. SCALING TO 1" DEEP FROM WATERLINE TO MUDLINE.	3	1	16	Each
226	Delamination/Spall	2' X 1' DELAMINATION, SOUTH FACE, 8' FROM BOTTOM OF CAP.	2		2	Each

---

General Comments

**Bent 47****Saved Pile 4****Prestressed Concrete Pile**

Element Number	Element Name	Total Qty	CS1 Qty	CS2 Qty	CS3 Qty	CS4 Qty	
226	Prestressed Concrete Pile	1	0	0	1	0	Each

---

Element Number	Defect Type	Defect Description	CS	CS Qty	Maint Qty	
226	Cracking (PSC)	U/W (PAR): H/L TO 1/8" CRACKS MULTIPLE FACES, FROM ABOVE THE HIGH WATER MARK DOWN THROUGH THE SPASH ZONE AND TAPERING TO HAIRLINE 1' TO 3' BELOW THE WATERLINE. SCALING TO 1" DEEP FROM WATERLINE TO MUDLINE.	3	1	16	Each
226	Delamination/Spall	3' X 1' DELAMINATION, NORTH FACE, 7' FROM BOTTOM OF CAP.	2		3	Each

---

General Comments

**Bent 48****Saved Pile 1****Prestressed Concrete Pile**

Element Number	Element Name	Total Qty	CS1 Qty	CS2 Qty	CS3 Qty	CS4 Qty	
226	Prestressed Concrete Pile	1	0	0	1	0	Each

---

Element Number	Defect Type	Defect Description	CS	CS Qty	Maint Qty	
226	Abrasion/Wear (PSC/RC)	U/W: SCALING TO 1" FROM WATERLINE TO MUDLINE.	3	1	12	Each
226	Patched Area	3" X 5" PATCHED AREA, SOUTH AND WEST FACES, AT BOTTOM OF CAP.	2			Each

---

General Comments

**Bent 48****Saved Pile 2****Prestressed Concrete Pile**

Element Number	Element Name	Total Qty	CS1 Qty	CS2 Qty	CS3 Qty	CS4 Qty
226	Prestressed Concrete Pile	1	0	0	1	0 Each

---

Element Number	Defect Type	Defect Description	CS	CS Qty	Maint Qty
226	Abrasion/Wear (PSC/RC)	U/W: SCALING TO 1" FROM WATERLINE TO MUDLINE.	3	1	12 Each

---

General Comments

**Bent 48****Saved Pile 3****Prestressed Concrete Pile**

Element Number	Element Name	Total Qty	CS1 Qty	CS2 Qty	CS3 Qty	CS4 Qty
226	Prestressed Concrete Pile	1	0	0	1	0 Each

---

Element Number	Defect Type	Defect Description	CS	CS Qty	Maint Qty
226	Abrasion/Wear (PSC/RC)	U/W: SCALING TO 1" FROM WATERLINE TO MUDLINE.	3	1	12 Each

---

General Comments

**Bent 48****Saved Pile 4****Prestressed Concrete Pile**

Element Number	Element Name	Total Qty	CS1 Qty	CS2 Qty	CS3 Qty	CS4 Qty
226	Prestressed Concrete Pile	1	0	0	1	0 Each

---

Element Number	Defect Type	Defect Description	CS	CS Qty	Maint Qty
226	Abrasion/Wear (PSC/RC)	U/W: SCALING TO 1" FROM WATERLINE TO MUDLINE.	3	1	12 Each

---

General Comments

**Bent 49****Saved Pile 1****Prestressed Concrete Pile**

Element Number	Element Name	Total Qty	CS1 Qty	CS2 Qty	CS3 Qty	CS4 Qty
226	Prestressed Concrete Pile	1	0	0	1	0 Each

---

Element Number	Defect Type	Defect Description	CS	CS Qty	Maint Qty
226	Abrasion/Wear (PSC/RC)	U/W: SCALING TO 1" FROM WATERLINE TO MUDLINE.	3	1	12 Each

---

General Comments

**Bent 49****Saved Pile 2****Prestressed Concrete Pile**

Element Number	Element Name	Total Qty	CS1 Qty	CS2 Qty	CS3 Qty	CS4 Qty	
226	Prestressed Concrete Pile	1	0	0	1	0	Each

Element Number	Defect Type	Defect Description	CS	CS Qty	Maint Qty	
226	Abrasion/Wear (PSC/RC)	U/W: SCALING TO 1" FROM WATERLINE TO MUDLINE.	3	1	12	Each
226	Delamination/Spall	4' X 11" DELAMINATION WITH SURROUNDING HAIRLINE VERTICAL CRACK, NORTH FACE, BEGINNING 6' FROM BOTTOM OF CAP.	3		4	Each

General Comments

**Bent 49****Saved Pile 3****Prestressed Concrete Pile**

Element Number	Element Name	Total Qty	CS1 Qty	CS2 Qty	CS3 Qty	CS4 Qty	
226	Prestressed Concrete Pile	1	0	0	1	0	Each

Element Number	Defect Type	Defect Description	CS	CS Qty	Maint Qty	
226	Cracking (PSC)	UW (PAR): H/L TO 1/8" CRACKS MULTIPLE FACES, FROM ABOVE THE HIGH WATER MARK DOWN THROUGH THE SPASH ZONE AND TAPERING TO HAIRLINE 1' TO 3' BELOW THE WATERLINE. SCALING TO 1" DEEP FROM WATERLINE TO MUDLINE.	3	1	16	Each
226	Delamination/Spall	7" X 14" WIDE X 1.5" DEEP SPALL ON NORTHWEST FACE LOCATED 6' FROM BOTTOM OF CAP	3		2	Each

General Comments

**Bent 49****Saved Pile 4****Prestressed Concrete Pile**

Element Number	Element Name	Total Qty	CS1 Qty	CS2 Qty	CS3 Qty	CS4 Qty	
226	Prestressed Concrete Pile	1	0	0	1	0	Each

Element Number	Defect Type	Defect Description	CS	CS Qty	Maint Qty	
226	Cracking (PSC)	UW (PAR): H/L TO 1/8" CRACKS MULTIPLE FACES, FROM ABOVE THE HIGH WATER MARK DOWN THROUGH THE SPASH ZONE AND TAPERING TO HAIRLINE 1' TO 3' BELOW THE WATERLINE. SCALING TO 1" DEEP FROM WATERLINE TO MUDLINE.	3	1	16	Each
226	Delamination/Spall	2' X 1' DELAMINATION, NORTH AND SOUTH FACES, 8' FROM BOTTOM OF CAP.	2		2	Each

General Comments

**Bent 49****Saved Pile 5****Prestressed Concrete Pile**

Element Number	Element Name	Total Qty	CS1 Qty	CS2 Qty	CS3 Qty	CS4 Qty	
226	Prestressed Concrete Pile	1	0	0	1	0	Each

Element Number	Defect Type	Defect Description	CS	CS Qty	Maint Qty	
----------------	-------------	--------------------	----	--------	-----------	--

Structure Number: **880007**Inspection Date: **08/31/2020**

226	Cracking (PSC)	UW (PAR): H/L TO 1/8" CRACKS MULTIPLE FACES, FROM ABOVE THE HIGH WATER MARK DOWN THROUGH THE SPASH ZONE AND TAPERING TO HAIRLINE 1' TO 3' BELOW THE WATERLINE. SCALING TO 1" DEEP FROM WATERLINE TO MUDLINE.	3	1	16	Each
226	Delamination/Spall	2' X 1' DELAMINATION, NORTH FACE, 8' FROM BOTTOM OF CAP.	2		2	Each

General Comments

**Bent 49****Saved Pile 6****Prestressed Concrete Pile**

Element Number	Element Name	Total Qty	CS1 Qty	CS2 Qty	CS3 Qty	CS4 Qty
226	Prestressed Concrete Pile	1	0	0	1	0 Each

Element Number	Defect Type	Defect Description	CS	CS Qty	Maint Qty
226	Abrasion/Wear (PSC/RC)	U/W: SCALING TO 1" FROM WATERLINE TO MUDLINE	3	1	12 Each

General Comments

**Bent 50****Saved Pile 1****Prestressed Concrete Pile**

Element Number	Element Name	Total Qty	CS1 Qty	CS2 Qty	CS3 Qty	CS4 Qty
226	Prestressed Concrete Pile	1	0	0	1	0 Each

Element Number	Defect Type	Defect Description	CS	CS Qty	Maint Qty
226	Cracking (PSC)	U/W: JACKETED, SCALING TO 1" FROM BOTTOM OF JACKET TO MUDLINE.	3	1	10 Each
226	Patched Area	PILE HAS BEEN JACKETED, BEGINNING 4' FROM BOTTOM OF CAP AND EXTENDING BELOW WATERLINE.	2		Each

General Comments

**Bent 50****Saved Pile 2****Prestressed Concrete Pile**

Element Number	Element Name	Total Qty	CS1 Qty	CS2 Qty	CS3 Qty	CS4 Qty
226	Prestressed Concrete Pile	1	0	0	1	0 Each

Element Number	Defect Type	Defect Description	CS	CS Qty	Maint Qty
226	Abrasion/Wear (PSC/RC)	U/W: JACKETED, SCALING TO 1" FROM BOTTOM OF JACKET TO MUDLINE.	3	1	10 Each
226	Patched Area	PILE HAS BEEN JACKETED, BEGINNING 4' FROM BOTTOM OF CAP AND EXTENDING BELOW WATERLINE.	2		Each

General Comments

**Bent 50****Saved Pile 3****Prestressed Concrete Pile**

Element Number	Element Name	Total Qty	CS1 Qty	CS2 Qty	CS3 Qty	CS4 Qty
226	Prestressed Concrete Pile	1	0	0	1	0 Each

Element Number	Defect Type	Defect Description	CS	CS Qty	Maint Qty
----------------	-------------	--------------------	----	--------	-----------

Structure Number: **880007**Inspection Date: **08/31/2020**

**226 Abrasion/Wear (PSC/RC) UW: SCALING TO 1" FROM WATERLINE TO MUDLINE 3 1 12 Each**

General Comments

**Bent 50****Saved Pile 4****Prestressed Concrete Pile**

Element Number	Element Name	Total Qty	CS1 Qty	CS2 Qty	CS3 Qty	CS4 Qty
226	Prestressed Concrete Pile	1	0	0	1	0 Each

Element Number	Defect Type	Defect Description	CS	CS Qty	Maint Qty
226	Abrasion/Wear (PSC/RC)	U/W: SCALING TO 1" FROM WATERLINE TO MUDLINE.	3	1	14 Each

General Comments

**Bent 51****Saved Pile 1****Prestressed Concrete Pile**

Element Number	Element Name	Total Qty	CS1 Qty	CS2 Qty	CS3 Qty	CS4 Qty
226	Prestressed Concrete Pile	1	0	0	1	0 Each

Element Number	Defect Type	Defect Description	CS	CS Qty	Maint Qty
226	Cracking (PSC)	U/W: JACKETED, SCALING TO 1" FROM BOTTOM OF JACKET TO MUDLINE.	3	1	10 Each
226	Patched Area	PILE HAS BEEN JACKETED, BEGINNING 3' FROM BOTTOM OF CAP AND EXTENDING BELOW WATERLINE.	2		Each

General Comments

**Bent 51****Saved Pile 2****Prestressed Concrete Pile**

Element Number	Element Name	Total Qty	CS1 Qty	CS2 Qty	CS3 Qty	CS4 Qty
226	Prestressed Concrete Pile	1	0	0	1	0 Each

Element Number	Defect Type	Defect Description	CS	CS Qty	Maint Qty
226	Cracking (PSC)	U/W: JACKETED, SCALING TO 1" FROM BOTTOM OF JACKET TO MUDLINE.	3	1	10 Each
226	Patched Area	PILE HAS BEEN JACKETED, BEGINNING 3' FROM BOTTOM OF CAP AND EXTENDING BELOW WATERLINE.	2		Each

General Comments

**Bent 51****Saved Pile 3****Prestressed Concrete Pile**

Element Number	Element Name	Total Qty	CS1 Qty	CS2 Qty	CS3 Qty	CS4 Qty
226	Prestressed Concrete Pile	1	0	0	1	0 Each

Element Number	Defect Type	Defect Description	CS	CS Qty	Maint Qty
226	Cracking (PSC)	U/W: JACKETED, SCALING TO 1" FROM BOTTOM OF JACKET TO MUDLINE.	3	1	10 Each
226	Patched Area	PILE HAS BEEN JACKETED, BEGINNING 3' FROM BOTTOM OF CAP AND EXTENDING BELOW WATERLINE.	2		Each

General Comments

**Bent 51****Saved Pile 4****Prestressed Concrete Pile**

Element Number	Element Name	Total Qty	CS1 Qty	CS2 Qty	CS3 Qty	CS4 Qty	
226	Prestressed Concrete Pile	1	0	0	1	0	Each

Element Number	Defect Type	Defect Description	CS	CS Qty	Maint Qty	
226	Cracking (PSC)	U/W: H/L TO 1/16" CRACKS MULTIPLE FACES, FROM ABOVE THE HIGH WATER MARK DOWN THROUGH THE SPASH ZONE AND TAPERING TO HAIRLINE 1' TO 3' BELOW THE WATERLINE. SCALING TO 1" DEEP FROM WATERLINE TO MUDLINE.	3	1	16	Each
226	Delamination/Spall	3' X 1' DELAMINATION, NORTH FACE, 7' FROM BOTTOM OF CAP.	2		3	Each

General Comments

**Bent 52****Saved Pile 1****Prestressed Concrete Pile**

Element Number	Element Name	Total Qty	CS1 Qty	CS2 Qty	CS3 Qty	CS4 Qty	
226	Prestressed Concrete Pile	1	0	0	1	0	Each

Element Number	Defect Type	Defect Description	CS	CS Qty	Maint Qty	
226	Abrasion/Wear (PSC/RC)	U/W: JACKETED, SCALING TO 1" FROM BOTTOM OF JACKET TO MUDLINE.	3	1	10	Each
226	Patched Area	PILE HAS BEEN JACKETED, BEGINNING 1' FROM BOTTOM OF CAP AND EXTENDING BELOW WATERLINE.	2			Each

General Comments

**Bent 52****Saved Pile 2****Prestressed Concrete Pile**

Element Number	Element Name	Total Qty	CS1 Qty	CS2 Qty	CS3 Qty	CS4 Qty	
226	Prestressed Concrete Pile	1	0	0	1	0	Each

Element Number	Defect Type	Defect Description	CS	CS Qty	Maint Qty	
226	Abrasion/Wear (PSC/RC)	U/W: JACKETED, SCALING TO 1" FROM BOTTOM OF JACKET TO MUDLINE.	3	1	10	Each

General Comments

**Bent 52****Saved Pile 3****Prestressed Concrete Pile**

Element Number	Element Name	Total Qty	CS1 Qty	CS2 Qty	CS3 Qty	CS4 Qty	
226	Prestressed Concrete Pile	1	0	0	1	0	Each

Element Number	Defect Type	Defect Description	CS	CS Qty	Maint Qty	
226	Abrasion/Wear (PSC/RC)	U/W: H/L TO 1/16" CRACKS MULTIPLE FACES, FROM ABOVE THE HIGH WATER MARK DOWN THROUGH THE SPASH ZONE AND TAPERING TO HAIRLINE 1' TO 3' BELOW THE WATERLINE. SCALING TO 1" DEEP FROM WATERLINE TO MUDLINE.	3	1	12	Each

<b>226</b>	Delamination/Spall	3' X 1' DELAMINATION, NORTH FACE, 7' FROM BOTTOM OF CAP.	2	3	Each
------------	--------------------	--	---	---	------

**General Comments****Bent 52 Saved Pile 4****Prestressed Concrete Pile**

Element Number	Element Name	Total Qty	CS1 Qty	CS2 Qty	CS3 Qty	CS4 Qty
226	Prestressed Concrete Pile	1	0	0	1	0 Each

Element Number	Defect Type	Defect Description	CS	CS Qty	Maint Qty
226	Abrasion/Wear (PSC/RC)	U/W: JACKETED, SCALING TO 1" FROM BOTTOM OF JACKET TO MUDLINE.	3	1	10 Each
226	Patched Area	PILE HAS BEEN JACKETED, BEGINNING 4' FROM BOTTOM OF CAP AND EXTENDING BELOW WATERLINE.	2		Each

**General Comments****Bent 53 Saved Pile 1****Prestressed Concrete Pile**

Element Number	Element Name	Total Qty	CS1 Qty	CS2 Qty	CS3 Qty	CS4 Qty
226	Prestressed Concrete Pile	1	0	0	1	0 Each

Element Number	Defect Type	Defect Description	CS	CS Qty	Maint Qty
226	Abrasion/Wear (PSC/RC)	U/W: JACKETED, SCALING TO 1" FROM BOTTOM OF JACKET TO MUDLINE.	3	1	22 Each
226	Patched Area	PILE HAS BEEN JACKETED, BEGINNING 1' FROM BOTTOM OF CAP AND EXTENDING BELOW WATERLINE.	2		Each

**General Comments****Bent 53 Saved Pile 2****Prestressed Concrete Pile**

Element Number	Element Name	Total Qty	CS1 Qty	CS2 Qty	CS3 Qty	CS4 Qty
226	Prestressed Concrete Pile	1	0	0	1	0 Each

Element Number	Defect Type	Defect Description	CS	CS Qty	Maint Qty
226	Cracking (PSC)	U/W: H/L TO 1/16" CRACKS MULTIPLE FACES, FROM ABOVE THE HIGH WATER MARK DOWN THROUGH THE SPASH ZONE AND TAPERING TO HAIRLINE 1' TO 3' BELOW THE WATERLINE. SCALING TO 1" DEEP FROM WATERLINE TO MUDLINE.	3	1	16 Each
226	Delamination/Spall	3' X 1' DELAMINATION, NORTH FACE, 7' FROM BOTTOM OF CAP.	2		3 Each

**General Comments****Bent 53 Saved Pile 3****Prestressed Concrete Pile**

Element Number	Element Name	Total Qty	CS1 Qty	CS2 Qty	CS3 Qty	CS4 Qty
226	Prestressed Concrete Pile	1	0	0	1	0 Each

Element Number	Defect Type	Defect Description	CS	CS Qty	Maint Qty
----------------	-------------	--------------------	----	--------	-----------



Structure Number: **880007**Inspection Date: **08/31/2020**

**226 Abrasion/Wear (PSC/RC) UW: SCALING TO 1" FROM WATERLINE TO MUDLINE 3 1 12 Each**

General Comments

**Bent 53 Saved Pile 4****Prestressed Concrete Pile**

Element Number	Element Name	Total Qty	CS1 Qty	CS2 Qty	CS3 Qty	CS4 Qty	
226	Prestressed Concrete Pile	1	0	0	1	0	Each

Element Number	Defect Type	Defect Description	CS	CS Qty	Maint Qty	
226	Abrasion/Wear (PSC/RC)	U/W: JACKETED, SCALING TO 1" FROM BOTTOM OF JACKET TO MUDLINE.	3	1	10	Each
226	Patched Area	PILE HAS BEEN JACKETED, BEGINNING 4' FROM BOTTOM OF CAP AND EXTENDING BELOW WATERLINE.	2			Each

General Comments

**Bent 53 Saved Pile 5****Prestressed Concrete Pile**

Element Number	Element Name	Total Qty	CS1 Qty	CS2 Qty	CS3 Qty	CS4 Qty	
226	Prestressed Concrete Pile	1	0	0	1	0	Each

Element Number	Defect Type	Defect Description	CS	CS Qty	Maint Qty	
226	Abrasion/Wear (PSC/RC)	U/W: SCALING TO 1" FROM WATERLINE TO MUDLINE.	3	1	12	Each

General Comments

**Bent 53 Saved Pile 6****Prestressed Concrete Pile**

Element Number	Element Name	Total Qty	CS1 Qty	CS2 Qty	CS3 Qty	CS4 Qty	
226	Prestressed Concrete Pile	1	0	0	1	0	Each

Element Number	Defect Type	Defect Description	CS	CS Qty	Maint Qty	
226	Abrasion/Wear (PSC/RC)	U/W: SCALING TO 1" FROM WATERLINE TO MUDLINE.	3	1	12	Each

General Comments

**Bent 54 Cap 1****Reinforced Concrete Pier Cap**

Element Number	Element Name	Total Qty	CS1 Qty	CS2 Qty	CS3 Qty	CS4 Qty	
234	Reinforced Concrete Pier Cap	27	23	4	0	0	Feet

Element Number	Defect Type	Defect Description	CS	CS Qty	Maint Qty	
234	Patched Area	48" X 18" PATCHED AREA, BETWEEN BEAMS 2 AND 3, EAST FACE.	2	4		Feet

General Comments

**Bent 54****Saved Pile 1****Prestressed Concrete Pile**

Element Number	Element Name	Total Qty	CS1 Qty	CS2 Qty	CS3 Qty	CS4 Qty	
226	Prestressed Concrete Pile	1	0	0	1	0	Each

---

Element Number	Defect Type	Defect Description	CS	CS Qty	Maint Qty	
226	Abrasion/Wear (PSC/RC)	U/W: SCALING TO 1" FROM WATERLINE TO MUDLINE.	3	1	12	Each

---

General Comments

**Bent 54****Saved Pile 2****Prestressed Concrete Pile**

Element Number	Element Name	Total Qty	CS1 Qty	CS2 Qty	CS3 Qty	CS4 Qty	
226	Prestressed Concrete Pile	1	0	0	1	0	Each

---

Element Number	Defect Type	Defect Description	CS	CS Qty	Maint Qty	
226	Abrasion/Wear (PSC/RC)	U/W: SCALING TO 1" FROM WATERLINE TO MUDLINE.	3	1	22	Each
226	Patched Area	PILE HAS BEEN JACKETED, BEGINNING AT BOTTOM OF CAP AND EXTENDING BELOW WATERLINE.	2			Each

---

General Comments

**Bent 54****Saved Pile 3****Prestressed Concrete Pile**

Element Number	Element Name	Total Qty	CS1 Qty	CS2 Qty	CS3 Qty	CS4 Qty	
226	Prestressed Concrete Pile	1	0	0	1	0	Each

---

Element Number	Defect Type	Defect Description	CS	CS Qty	Maint Qty	
226	Abrasion/Wear (PSC/RC)	U/W: SCALING TO 1" FROM WATERLINE TO MUDLINE.	3	1	12	Each

---

General Comments

**Bent 54****Saved Pile 4****Prestressed Concrete Pile**

Element Number	Element Name	Total Qty	CS1 Qty	CS2 Qty	CS3 Qty	CS4 Qty	
226	Prestressed Concrete Pile	1	0	0	1	0	Each

---

Element Number	Defect Type	Defect Description	CS	CS Qty	Maint Qty	
226	Abrasion/Wear (PSC/RC)	U/W: SCALING TO 1" FROM WATERLINE TO MUDLINE.	3	1	12	Each

---

General Comments

**Bent 55 Cap 1****Reinforced Concrete Pier Cap**

Element Number	Element Name	Total Qty	CS1 Qty	CS2 Qty	CS3 Qty	CS4 Qty
234	Reinforced Concrete Pier Cap	27	23	0	4	0 Feet

---

Element Number	Defect Type	Defect Description	CS	CS Qty	Maint Qty
234	Patched Area	48" X 12" FAILED PATCHED AREA, EAST FACE, BENEATH BEAM 3.	3	4	4 Feet

---

**General Comments**

**Bent 55 Saved Pile 1****Prestressed Concrete Pile**

Element Number	Element Name	Total Qty	CS1 Qty	CS2 Qty	CS3 Qty	CS4 Qty
226	Prestressed Concrete Pile	1	0	0	1	0 Each

---

Element Number	Defect Type	Defect Description	CS	CS Qty	Maint Qty
226	Abrasion/Wear (PSC/RC)	U/W: JACKETED, SCALING TO 1" FROM BOTTOM OF JACKET TO MUDLINE.	3	1	10 Each
226	Patched Area	PILE HAS BEEN JACKETED, BEGINNING 3' FROM BOTTOM OF CAP AND EXTENDING BELOW WATERLINE.	2		Each

---

**General Comments**

**Bent 55 Saved Pile 2****Prestressed Concrete Pile**

Element Number	Element Name	Total Qty	CS1 Qty	CS2 Qty	CS3 Qty	CS4 Qty
226	Prestressed Concrete Pile	1	0	0	1	0 Each

---

Element Number	Defect Type	Defect Description	CS	CS Qty	Maint Qty
226	Abrasion/Wear (PSC/RC)	U/W: SCALING TO 1" FROM WATERLINE TO MUDLINE	3	1	12 Each

---

**General Comments**

**Bent 55 Saved Pile 3****Prestressed Concrete Pile**

Element Number	Element Name	Total Qty	CS1 Qty	CS2 Qty	CS3 Qty	CS4 Qty
226	Prestressed Concrete Pile	1	0	0	1	0 Each

---

Element Number	Defect Type	Defect Description	CS	CS Qty	Maint Qty
226	Abrasion/Wear (PSC/RC)	U/W: JACKETED, SCALING TO 1" FROM BOTTOM OF JACKET TO MUDLINE.	3	1	10 Each
226	Patched Area	PILE HAS BEEN JACKETED, BEGINNING 1' FROM BOTTOM OF CAP AND EXTENDING BELOW WATERLINE.	2		Each

---

**General Comments**

**Bent 55****Saved Pile 4****Prestressed Concrete Pile**

Element Number	Element Name	Total Qty	CS1 Qty	CS2 Qty	CS3 Qty	CS4 Qty	
226	Prestressed Concrete Pile	1	0	0	1	0	Each

Element Number	Defect Type	Defect Description	CS	CS Qty	Maint Qty	
226	Cracking (PSC)	UW (PAR): H/L TO 1/8" CRACKS MULTIPLE FACES, FROM ABOVE THE HIGH WATER MARK DOWN THROUGH THE SPASH ZONE AND TAPERING TO HAIRLINE 1' TO 3' BELOW THE WATERLINE. SCALING TO 1" DEEP FROM WATERLINE TO MUDLINE.	3	1	12	Each
226	Delamination/Spall	4' X 1' DELAMINATION, NORTH FACE, 6' FROM BOTTOM OF CAP.	2		4	Each

General Comments

**Bent 56****Cap 1****Reinforced Concrete Pier Cap**

Element Number	Element Name	Total Qty	CS1 Qty	CS2 Qty	CS3 Qty	CS4 Qty	
234	Reinforced Concrete Pier Cap	27	25	1	1	0	Feet

Element Number	Defect Type	Defect Description	CS	CS Qty	Maint Qty	
234	Delamination/Spall	1' DIAMETER DELAMINATED AREA IN WEST FACE BETWEEN PILE 2 AND 3.	3	1	1	Feet
234	Exposed Rebar	2" DIAMETER SPALL WITH EXPOSED REINFORCING, EAST FACE, BENEATH BEAM 3.	2	1	1	Feet

General Comments

**Bent 56****Saved Pile 1****Prestressed Concrete Pile**

Element Number	Element Name	Total Qty	CS1 Qty	CS2 Qty	CS3 Qty	CS4 Qty	
226	Prestressed Concrete Pile	1	0	0	1	0	Each

Element Number	Defect Type	Defect Description	CS	CS Qty	Maint Qty	
226	Abrasion/Wear (PSC/RC)	U/W: JACKETED, SCALING TO 1" FROM BOTTOM OF JACKET TO MUDLINE.	3	1	8	Each
226	Patched Area	PILE HAS BEEN JACKETED, BEGINNING 3' FROM BOTTOM OF CAP AND EXTENDING BELOW WATERLINE.	2			Each

General Comments

**Bent 56****Saved Pile 2****Prestressed Concrete Pile**

Element Number	Element Name	Total Qty	CS1 Qty	CS2 Qty	CS3 Qty	CS4 Qty	
226	Prestressed Concrete Pile	1	0	0	1	0	Each

Element Number	Defect Type	Defect Description	CS	CS Qty	Maint Qty	
226	Abrasion/Wear (PSC/RC)	U/W: JACKETED, SCALING TO 1" FROM BOTTOM OF JACKET TO MUDLINE.	3	1	8	Each

General Comments

**Bent 56****Saved Pile 3****Prestressed Concrete Pile**

Element Number	Element Name	Total Qty	CS1 Qty	CS2 Qty	CS3 Qty	CS4 Qty	
226	Prestressed Concrete Pile	1	0	0	1	0	Each

Element Number	Defect Type	Defect Description	CS	CS Qty	Maint Qty	
226	Abrasion/Wear (PSC/RC)	U/W: JACKETED, SCALING TO 1" FROM BOTTOM OF JACKET TO MUDLINE.	3	1	16	Each
226	Patched Area	PILE HAS BEEN JACKETED, BEGINNING 3' FROM BOTTOM OF CAP AND EXTENDING BELOW WATERLINE.	2			Each

General Comments

**Bent 56****Saved Pile 4****Prestressed Concrete Pile**

Element Number	Element Name	Total Qty	CS1 Qty	CS2 Qty	CS3 Qty	CS4 Qty	
226	Prestressed Concrete Pile	1	0	0	1	0	Each

Element Number	Defect Type	Defect Description	CS	CS Qty	Maint Qty	
226	Abrasion/Wear (PSC/RC)	U/W: JACKETED, SCALING TO 1" FROM BOTTOM OF JACKET TO MUDLINE.	3	1	8	Each
226	Patched Area	PILE HAS BEEN JACKETED, BEGINNING 3' FROM BOTTOM OF CAP AND EXTENDING BELOW WATERLINE.	2			Each

General Comments

**Bent 57****Cap 1****Reinforced Concrete Pier Cap**

Element Number	Element Name	Total Qty	CS1 Qty	CS2 Qty	CS3 Qty	CS4 Qty	
234	Reinforced Concrete Pier Cap	27	25	2	0	0	Feet

Element Number	Defect Type	Defect Description	CS	CS Qty	Maint Qty	
234	Patched Area	18" X 24" PATCHED AREA, NORTH FACE, BENEATH BEAM 3.	2	2		Feet

General Comments

**Bent 57****Saved Pile 1****Prestressed Concrete Pile**

Element Number	Element Name	Total Qty	CS1 Qty	CS2 Qty	CS3 Qty	CS4 Qty	
226	Prestressed Concrete Pile	1	0	0	1	0	Each

Element Number	Defect Type	Defect Description	CS	CS Qty	Maint Qty	
226	Cracking (PSC)	U/W: H/L TO 1/16" CRACKS MULTIPLE FACES, FROM ABOVE THE HIGH WATER MARK DOWN THROUGH THE SPASH ZONE AND TAPERING TO HAIRLINE 1' TO 3' BELOW THE WATERLINE. SCALING TO 1" DEEP FROM WATERLINE TO MUDLINE.	3	1	16	Each
226	Delamination/Spall	2' X 1' DELAMINATION, SOUTH FACE, 8' FROM BOTTOM OF CAP.	2		2	Each

General Comments

**Bent 57****Saved Pile 2****Prestressed Concrete Pile**

Element Number	Element Name	Total Qty	CS1 Qty	CS2 Qty	CS3 Qty	CS4 Qty	
226	Prestressed Concrete Pile	1	0	0	1	0	Each

Element Number	Defect Type	Defect Description	CS	CS Qty	Maint Qty	
226	Abrasion/Wear (PSC/RC)	U/W: JACKETED, SCALING TO 1" FROM BOTTOM OF JACKET TO MUDLINE.	3	1	12	Each
226	Patched Area	PILE HAS BEEN JACKETED, BEGINNING 2' FROM BOTTOM OF CAP AND EXTENDING BELOW WATERLINE.	2			Each

General Comments

**Bent 57****Saved Pile 3****Prestressed Concrete Pile**

Element Number	Element Name	Total Qty	CS1 Qty	CS2 Qty	CS3 Qty	CS4 Qty	
226	Prestressed Concrete Pile	1	0	0	1	0	Each

Element Number	Defect Type	Defect Description	CS	CS Qty	Maint Qty	
226	Abrasion/Wear (PSC/RC)	U/W: JACKETED, SCALING TO 1" FROM BOTTOM OF JACKET TO MUDLINE.	3	1	8	Each
226	Patched Area	PILE HAS BEEN JACKETED, BEGINNING 4' FROM BOTTOM OF CAP AND EXTENDING BELOW WATERLINE.	2			Each

General Comments

**Bent 57****Saved Pile 4****Prestressed Concrete Pile**

Element Number	Element Name	Total Qty	CS1 Qty	CS2 Qty	CS3 Qty	CS4 Qty	
226	Prestressed Concrete Pile	1	0	0	1	0	Each

Element Number	Defect Type	Defect Description	CS	CS Qty	Maint Qty	
226	Abrasion/Wear (PSC/RC)	U/W: JACKETED, SCALING TO 1" FROM BOTTOM OF JACKET TO MUDLINE.	3	1	8	Each
226	Patched Area	PILE HAS BEEN JACKETED, BEGINNING 4' FROM BOTTOM OF CAP AND EXTENDING BELOW WATERLINE.	2			Each

General Comments

**Bent 57****Saved Pile 5****Prestressed Concrete Pile**

Element Number	Element Name	Total Qty	CS1 Qty	CS2 Qty	CS3 Qty	CS4 Qty	
226	Prestressed Concrete Pile	1	0	0	1	0	Each

Element Number	Defect Type	Defect Description	CS	CS Qty	Maint Qty	
226	Abrasion/Wear (PSC/RC)	U/W: JACKETED, SCALING TO 1" FROM BOTTOM OF JACKET TO MUDLINE.	3	1	8	Each
226	Patched Area	PILE HAS BEEN JACKETED, BEGINNING 4' FROM BOTTOM OF CAP AND EXTENDING BELOW WATERLINE.	2			Each

General Comments

**Bent 57****Saved Pile 6****Prestressed Concrete Pile**

Element Number	Element Name	Total Qty	CS1 Qty	CS2 Qty	CS3 Qty	CS4 Qty	
226	Prestressed Concrete Pile	1	0	0	1	0	Each

Element Number	Defect Type	Defect Description	CS	CS Qty	Maint Qty	
226	Abrasion/Wear (PSC/RC)	U/W: JACKETED, SCALING TO 1" FROM BOTTOM OF JACKET TO MUDLINE.	3	1	8	Each
226	Patched Area	PILE HAS BEEN JACKETED, BEGINNING 4' FROM BOTTOM OF CAP AND EXTENDING BELOW WATERLINE.	2			Each

General Comments

**Bent 58****Saved Pile 1****Prestressed Concrete Pile**

Element Number	Element Name	Total Qty	CS1 Qty	CS2 Qty	CS3 Qty	CS4 Qty	
226	Prestressed Concrete Pile	1	0	0	1	0	Each

Element Number	Defect Type	Defect Description	CS	CS Qty	Maint Qty	
226	Cracking (PSC)	U/W: H/L TO 1/16" CRACKS MULTIPLE FACES, FROM ABOVE THE HIGH WATER MARK DOWN THROUGH THE SPASH ZONE AND TAPERING TO HAIRLINE 1' TO 3' BELOW THE WATERLINE. SCALING TO 1" DEEP FROM WATERLINE TO MUDLINE.	3	1	16	Each

General Comments

**Bent 58****Saved Pile 2****Prestressed Concrete Pile**

Element Number	Element Name	Total Qty	CS1 Qty	CS2 Qty	CS3 Qty	CS4 Qty	
226	Prestressed Concrete Pile	1	0	0	1	0	Each

Element Number	Defect Type	Defect Description	CS	CS Qty	Maint Qty	
226	Abrasion/Wear (PSC/RC)	U/W: JACKETED, SCALING TO 1" FROM BOTTOM OF JACKET TO MUDLINE.	3	1	8	Each
226	Patched Area	PILE HAS BEEN JACKETED, BEGINNING 4' FROM BOTTOM OF CAP AND EXTENDING BELOW WATERLINE.	2			Each

General Comments

**Bent 58****Saved Pile 3****Prestressed Concrete Pile**

Element Number	Element Name	Total Qty	CS1 Qty	CS2 Qty	CS3 Qty	CS4 Qty	
226	Prestressed Concrete Pile	1	0	0	1	0	Each

Element Number	Defect Type	Defect Description	CS	CS Qty	Maint Qty	
226	Abrasion/Wear (PSC/RC)	U/W: JACKETED, SCALING TO 1" FROM BOTTOM OF JACKET TO MUDLINE.	3	1	8	Each
226	Patched Area	PILE HAS BEEN JACKETED, BEGINNING 2' FROM BOTTOM OF CAP AND EXTENDING BELOW WATERLINE.	2			Each

General Comments

**Bent 58****Saved Pile 4****Prestressed Concrete Pile**

Element Number	Element Name	Total Qty	CS1 Qty	CS2 Qty	CS3 Qty	CS4 Qty	
226	Prestressed Concrete Pile	1	0	0	1	0	Each

Element Number	Defect Type	Defect Description	CS	CS Qty	Maint Qty	
226	Abrasion/Wear (PSC/RC)	U/W: JACKETED, SCALING TO 1" FROM BOTTOM OF JACKET TO MUDLINE.	3	1	12	Each
226	Patched Area	PILE HAS BEEN JACKETED, BEGINNING 4' FROM BOTTOM OF CAP AND EXTENDING BELOW WATERLINE.	2			Each

General Comments

**Bent 59****Saved Pile 1****Prestressed Concrete Pile**

Element Number	Element Name	Total Qty	CS1 Qty	CS2 Qty	CS3 Qty	CS4 Qty	
226	Prestressed Concrete Pile	1	0	0	1	0	Each

Element Number	Defect Type	Defect Description	CS	CS Qty	Maint Qty	
226	Abrasion/Wear (PSC/RC)	U/W: JACKETED, SCALING TO 1" FROM BOTTOM OF JACKET TO MUDLINE.	3	1	8	Each
226	Patched Area	PILE HAS BEEN JACKETED, BEGINNING 4' FROM BOTTOM OF CAP AND EXTENDING BELOW WATERLINE.	2			Each

General Comments

**Bent 59****Saved Pile 2****Prestressed Concrete Pile**

Element Number	Element Name	Total Qty	CS1 Qty	CS2 Qty	CS3 Qty	CS4 Qty	
226	Prestressed Concrete Pile	1	0	0	1	0	Each

Element Number	Defect Type	Defect Description	CS	CS Qty	Maint Qty	
226	Abrasion/Wear (PSC/RC)	U/W: JACKETED, SCALING TO 1" FROM BOTTOM OF JACKET TO MUDLINE.	3	1	8	Each
226	Patched Area	PILE HAS BEEN JACKETED, BEGINNING 4' FROM BOTTOM OF CAP AND EXTENDING BELOW WATERLINE.	2			Each

General Comments

**Bent 59****Saved Pile 3****Prestressed Concrete Pile**

Element Number	Element Name	Total Qty	CS1 Qty	CS2 Qty	CS3 Qty	CS4 Qty	
226	Prestressed Concrete Pile	1	0	0	1	0	Each

Element Number	Defect Type	Defect Description	CS	CS Qty	Maint Qty	
226	Abrasion/Wear (PSC/RC)	U/W: JACKETED, SCALING TO 1" FROM BOTTOM OF JACKET TO MUDLINE.	3	1	8	Each
226	Patched Area	PILE HAS BEEN JACKETED, BEGINNING 4' FROM BOTTOM OF CAP AND EXTENDING BELOW WATERLINE.	2			Each

General Comments



**Bent 59****Saved Pile 4****Prestressed Concrete Pile**

Element Number	Element Name	Total Qty	CS1 Qty	CS2 Qty	CS3 Qty	CS4 Qty	
226	Prestressed Concrete Pile	1	0	0	1	0	Each

Element Number	Defect Type	Defect Description	CS	CS Qty	Maint Qty	
226	Abrasion/Wear (PSC/RC)	U/W: JACKETED, SCALING TO 1" FROM BOTTOM OF JACKET TO MUDLINE.	3	1	8	Each
226	Patched Area	PILE HAS BEEN JACKETED, BEGINNING 4' FROM BOTTOM OF CAP AND EXTENDING BELOW WATERLINE.	2			Each

**General Comments**

**Bent 60****Cap 1****Reinforced Concrete Pier Cap**

Element Number	Element Name	Total Qty	CS1 Qty	CS2 Qty	CS3 Qty	CS4 Qty	
234	Reinforced Concrete Pier Cap	27	26	0	1	0	Feet

Element Number	Defect Type	Defect Description	CS	CS Qty	Maint Qty	
234	Efflorescence/Rust Staining	2" X 2" AREA OF RUST STAINING, BOTTOM FACE, BENEATH BEAM 3.	3	1	1	Feet

**General Comments**

**Bent 60****Saved Pile 1****Prestressed Concrete Pile**

Element Number	Element Name	Total Qty	CS1 Qty	CS2 Qty	CS3 Qty	CS4 Qty	
226	Prestressed Concrete Pile	1	0	0	1	0	Each

Element Number	Defect Type	Defect Description	CS	CS Qty	Maint Qty	
226	Abrasion/Wear (PSC/RC)	U/W: JACKETED, SCALING TO 1" FROM BOTTOM OF JACKET TO MUDLINE.	3	1	8	Each
226	Patched Area	PILE HAS BEEN JACKETED, BEGINNING 4' FROM BOTTOM OF CAP AND EXTENDING BELOW WATERLINE.	2			Each

**General Comments**

**Bent 60****Saved Pile 2****Prestressed Concrete Pile**

Element Number	Element Name	Total Qty	CS1 Qty	CS2 Qty	CS3 Qty	CS4 Qty	
226	Prestressed Concrete Pile	1	0	0	1	0	Each

Element Number	Defect Type	Defect Description	CS	CS Qty	Maint Qty	
226	Abrasion/Wear (PSC/RC)	U/W: JACKETED, SCALING TO 1" FROM BOTTOM OF JACKET TO MUDLINE.	3	1	8	Each
226	Patched Area	PILE HAS BEEN JACKETED, BEGINNING 4' FROM BOTTOM OF CAP AND EXTENDING BELOW WATERLINE.	2			Each

**General Comments**

**Bent 60****Saved Pile 3****Prestressed Concrete Pile**

Element Number	Element Name	Total Qty	CS1 Qty	CS2 Qty	CS3 Qty	CS4 Qty	
226	Prestressed Concrete Pile	1	0	0	1	0	Each

Element Number	Defect Type	Defect Description	CS	CS Qty	Maint Qty	
226	Abrasion/Wear (PSC/RC)	U/W: JACKETED, SCALING TO 1" FROM BOTTOM OF JACKET TO MUDLINE.	3	1	8	Each
226	Patched Area	PILE HAS BEEN JACKETED, BEGINNING 4' FROM BOTTOM OF CAP AND EXTENDING BELOW WATERLINE.	2			Each

**General Comments**

**Bent 60****Saved Pile 4****Prestressed Concrete Pile**

Element Number	Element Name	Total Qty	CS1 Qty	CS2 Qty	CS3 Qty	CS4 Qty	
226	Prestressed Concrete Pile	1	0	0	1	0	Each

Element Number	Defect Type	Defect Description	CS	CS Qty	Maint Qty	
226	Abrasion/Wear (PSC/RC)	U/W: JACKETED, SCALING TO 1" FROM BOTTOM OF JACKET TO MUDLINE.	3	1	8	Each
226	Patched Area	PILE HAS BEEN JACKETED, BEGINNING 4' FROM BOTTOM OF CAP AND EXTENDING BELOW WATERLINE.	2			Each

**General Comments**

**Bent 61****Cap 1****Reinforced Concrete Pier Cap**

Element Number	Element Name	Total Qty	CS1 Qty	CS2 Qty	CS3 Qty	CS4 Qty	
234	Reinforced Concrete Pier Cap	27	24	3	0	0	Feet

Element Number	Defect Type	Defect Description	CS	CS Qty	Maint Qty	
234	Delamination/Spall	4" DIAMETER X 1/2" DEEP SPALL WITH EXPOSED REBAR ON BOTTOM FACE BETWEEN PILES 4 AND 5	2	1	1	Feet
234	Patched Area	18" X 12" PATCHED AREA, NORTH FACE, BENEATH BEAM 2.	2	2		Feet

**General Comments**

**Bent 61****Pile 1****Prestressed Concrete Pile**

Element Number	Element Name	Total Qty	CS1 Qty	CS2 Qty	CS3 Qty	CS4 Qty	
226	Prestressed Concrete Pile	1	0	0	1	0	Each

Element Number	Defect Type	Defect Description	CS	CS Qty	Maint Qty	
226	Abrasion/Wear (PSC/RC)	U/W: JACKETED, SCALING TO 1" FROM BOTTOM OF JACKET TO MUDLINE.	3	1	8	Each
226	Patched Area	PILE HAS BEEN JACKETED, BEGINNING 4' FROM BOTTOM OF CAP AND EXTENDING BELOW WATERLINE.	2			Each

**General Comments**

**Bent 61****Pile 2****Prestressed Concrete Pile**

Element Number	Element Name	Total Qty	CS1 Qty	CS2 Qty	CS3 Qty	CS4 Qty	
226	Prestressed Concrete Pile	1	0	0	1	0	Each

Element Number	Defect Type	Defect Description	CS	CS Qty	Maint Qty	
226	Abrasion/Wear (PSC/RC)	UW: SCALING TO 1" FROM WATERLINE TO MUDLINE	3	1	12	Each
226	Delamination/Spall	2' X 1' DELAMINATION, SOUTH FACE, 8' FROM BOTTOM OF CAP.	2		2	Each

General Comments

**Bent 61****Pile 3****Prestressed Concrete Pile**

Element Number	Element Name	Total Qty	CS1 Qty	CS2 Qty	CS3 Qty	CS4 Qty	
226	Prestressed Concrete Pile	1	0	0	1	0	Each

Element Number	Defect Type	Defect Description	CS	CS Qty	Maint Qty	
226	Abrasion/Wear (PSC/RC)	U/W: JACKETED, SCALING TO 1" FROM BOTTOM OF JACKET TO MUDLINE.	3	1	8	Each
226	Patched Area	PILE HAS BEEN JACKETED, BEGINNING 4' FROM BOTTOM OF CAP AND EXTENDING BELOW WATERLINE.	2			Each

General Comments

**Bent 61****Pile 4****Prestressed Concrete Pile**

Element Number	Element Name	Total Qty	CS1 Qty	CS2 Qty	CS3 Qty	CS4 Qty	
226	Prestressed Concrete Pile	1	0	0	1	0	Each

Element Number	Defect Type	Defect Description	CS	CS Qty	Maint Qty	
226	Abrasion/Wear (PSC/RC)	U/W: JACKETED, SCALING TO 1" FROM BOTTOM OF JACKET TO MUDLINE.	3	1	8	Each
226	Patched Area	PILE HAS BEEN JACKETED, BEGINNING 4' FROM BOTTOM OF CAP AND EXTENDING BELOW WATERLINE.	2			Each

General Comments

**Bent 61****Pile 5****Prestressed Concrete Pile**

Element Number	Element Name	Total Qty	CS1 Qty	CS2 Qty	CS3 Qty	CS4 Qty	
226	Prestressed Concrete Pile	1	0	0	1	0	Each

Element Number	Defect Type	Defect Description	CS	CS Qty	Maint Qty	
226	Abrasion/Wear (PSC/RC)	U/W: JACKETED, SCALING TO 1" FROM BOTTOM OF JACKET TO MUDLINE.	3	1	8	Each
226	Patched Area	PILE HAS BEEN JACKETED, BEGINNING 4' FROM BOTTOM OF CAP AND EXTENDING BELOW WATERLINE.	2			Each

General Comments

**Bent 61****Pile 6****Prestressed Concrete Pile**

Element Number	Element Name	Total Qty	CS1 Qty	CS2 Qty	CS3 Qty	CS4 Qty	
226	Prestressed Concrete Pile	1	0	0	1	0	Each

Element Number	Defect Type	Defect Description	CS	CS Qty	Maint Qty	
226	Abrasion/Wear (PSC/RC)	UW:. SCALING TO 1" FROM WATERLINE TO MUDLINE.	3	1	12	Each
226	Delamination/Spall	2' X 1' DELAMINATION, SOUTH FACE, 8' FROM BOTTOM OF CAP.	2		2	Each

**General Comments**

**Bent 62****Cap 1****Reinforced Concrete Pier Cap**

Element Number	Element Name	Total Qty	CS1 Qty	CS2 Qty	CS3 Qty	CS4 Qty	
234	Reinforced Concrete Pier Cap	27	26	1	0	0	Feet

Element Number	Defect Type	Defect Description	CS	CS Qty	Maint Qty	
234	Delamination/Spall	2" X 2" X 1/4" SPALL, WITH EXPOSED REINFORCING, WEST FACE, BENEATH BEAM 4.	2	1	1	Feet

**General Comments**

**Bent 62****Pile 1****Prestressed Concrete Pile**

Element Number	Element Name	Total Qty	CS1 Qty	CS2 Qty	CS3 Qty	CS4 Qty	
226	Prestressed Concrete Pile	1	0	0	1	0	Each

Element Number	Defect Type	Defect Description	CS	CS Qty	Maint Qty	
226	Abrasion/Wear (PSC/RC)	U/W: JACKETED, SCALING TO 1" FROM BOTTOM OF JACKET TO MUDLINE.	3	1	8	Each
226	Patched Area	PILE HAS BEEN JACKETED, BEGINNING 2' FROM BOTTOM OF CAP AND EXTENDING BELOW WATERLINE.	2			Each

**General Comments**

**Bent 62****Pile 2****Prestressed Concrete Pile**

Element Number	Element Name	Total Qty	CS1 Qty	CS2 Qty	CS3 Qty	CS4 Qty	
226	Prestressed Concrete Pile	1	0	0	1	0	Each

Element Number	Defect Type	Defect Description	CS	CS Qty	Maint Qty	
226	Abrasion/Wear (PSC/RC)	U/W: JACKETED, SCALING TO 1" FROM BOTTOM OF JACKET TO MUDLINE.	3	1	8	Each
226	Patched Area	PILE HAS BEEN JACKETED, BEGINNING 2' FROM BOTTOM OF CAP AND EXTENDING BELOW WATERLINE.	2			Each

**General Comments**

**Bent 62****Pile 3****Prestressed Concrete Pile**

Element Number	Element Name	Total Qty	CS1 Qty	CS2 Qty	CS3 Qty	CS4 Qty
226	Prestressed Concrete Pile	1	0	0	1	0 Each

Element Number	Defect Type	Defect Description	CS	CS Qty	Maint Qty
226	Cracking (PSC)	U/W: H/L TO 1/16" CRACKS MULTIPLE FACES, FROM ABOVE THE HIGH WATER MARK DOWN THROUGH THE SPASH ZONE AND TAPERING TO HAIRLINE 1' TO 3' BELOW THE WATERLINE. SCALING TO 1" DEEP FROM WATERLINE TO MUDLINE.	3	1	16 Each
226	Delamination/Spall	3' X 1' DELAMINATION, NORTH FACE, 8' FROM BOTTOM OF CAP.	2		3 Each

General Comments

**Bent 62****Pile 4****Prestressed Concrete Pile**

Element Number	Element Name	Total Qty	CS1 Qty	CS2 Qty	CS3 Qty	CS4 Qty
226	Prestressed Concrete Pile	1	0	0	1	0 Each

Element Number	Defect Type	Defect Description	CS	CS Qty	Maint Qty
226	Cracking (PSC)	U/W: H/L TO 1/16" CRACKS MULTIPLE FACES, FROM ABOVE THE HIGH WATER MARK DOWN THROUGH THE SPASH ZONE AND TAPERING TO HAIRLINE 1' TO 3' BELOW THE WATERLINE. SCALING TO 1" DEEP FROM WATERLINE TO MUDLINE.	3	1	16 Each
226	Delamination/Spall	2' X 1' DELAMINATION, SOUTH FACE, 8' FROM BOTTOM OF CAP.	2		2 Each

General Comments

**Bent 63****Pile 1****Prestressed Concrete Pile**

Element Number	Element Name	Total Qty	CS1 Qty	CS2 Qty	CS3 Qty	CS4 Qty
226	Prestressed Concrete Pile	1	0	0	1	0 Each

Element Number	Defect Type	Defect Description	CS	CS Qty	Maint Qty
226	Abrasion/Wear (PSC/RC)	U/W: JACKETED, SCALING TO 1" FROM BOTTOM OF JACKET TO MUDLINE.	3	1	8 Each
226	Patched Area	PILE HAS BEEN JACKETED, BEGINNING AT BOTTOM OF CAP AND EXTENDING BELOW WATERLINE.	2		Each

General Comments

**Bent 63****Pile 2****Prestressed Concrete Pile**

Element Number	Element Name	Total Qty	CS1 Qty	CS2 Qty	CS3 Qty	CS4 Qty
226	Prestressed Concrete Pile	1	0	0	1	0 Each

Element Number	Defect Type	Defect Description	CS	CS Qty	Maint Qty
226	Abrasion/Wear (PSC/RC)	U/W: JACKETED, SCALING TO 1" FROM BOTTOM OF JACKET TO MUDLINE.	3	1	8 Each

**226** Patched Area PILE HAS BEEN JACKETED, BEGINNING 4' FROM BOTTOM OF CAP AND EXTENDING BELOW WATERLINE. 2 Each

**General Comments****Bent 63 Pile 3****Prestressed Concrete Pile**

Element Number	Element Name	Total Qty	CS1 Qty	CS2 Qty	CS3 Qty	CS4 Qty	
226	Prestressed Concrete Pile	1	0	0	1	0	Each

Element Number	Defect Type	Defect Description	CS	CS Qty	Maint Qty	
226	Cracking (PSC)	U/W: H/L TO 1/16" CRACKS MULTIPLE FACES, FROM ABOVE THE HIGH WATER MARK DOWN THROUGH THE SPASH ZONE AND TAPERING TO HAIRLINE 1' TO 3' BELOW THE WATERLINE. SCALING TO 1" DEEP FROM WATERLINE TO MUDLINE.	3	1	16	Each
226	Delamination/Spall	4' X 1' DELAMINATION, NORTH FACE, 6' FROM BOTTOM OF CAP.	2		4	Each

**General Comments****Bent 63 Pile 4****Prestressed Concrete Pile**

Element Number	Element Name	Total Qty	CS1 Qty	CS2 Qty	CS3 Qty	CS4 Qty	
226	Prestressed Concrete Pile	1	0	0	1	0	Each

Element Number	Defect Type	Defect Description	CS	CS Qty	Maint Qty	
226	Abrasion/Wear (PSC/RC)	U/W: SCALING TO 1" DEEP FROM WATERLINE TO MUDLINE.	3	1	12	Each
226	Delamination/Spall	4' X 1' DELAMINATION, NORTH FACE, 8' FROM BOTTOM OF CAP.	2		4	Each

**General Comments****Bent 64 Pile 1****Prestressed Concrete Pile**

Element Number	Element Name	Total Qty	CS1 Qty	CS2 Qty	CS3 Qty	CS4 Qty	
226	Prestressed Concrete Pile	1	0	0	1	0	Each

Element Number	Defect Type	Defect Description	CS	CS Qty	Maint Qty	
226	Cracking (PSC)	U/W: H/L TO 1/16" CRACKS MULTIPLE FACES, FROM ABOVE THE HIGH WATER MARK DOWN THROUGH THE SPASH ZONE AND TAPERING TO HAIRLINE 1' TO 3' BELOW THE WATERLINE. SCALING TO 1" DEEP FROM WATERLINE TO MUDLINE.	3	1	16	Each
226	Delamination/Spall	6" X 4" X 1" SPALL, EAST FACE, 8' FROM BOTTOM OF CAP.	3		1	Each
226	Delamination/Spall	2' X 1' DELAMINATION, SOUTH FACE, 8' FROM BOTTOM OF CAP.	2		2	Each

**General Comments**

**Bent 64 Pile 2****Prestressed Concrete Pile**

Element Number	Element Name	Total Qty	CS1 Qty	CS2 Qty	CS3 Qty	CS4 Qty	
226	Prestressed Concrete Pile	1	0	0	1	0	Each

---

Element Number	Defect Type	Defect Description	CS	CS Qty	Maint Qty	
226	Cracking (PSC)	U/W: H/L TO 1/16" CRACKS MULTIPLE FACES, FROM ABOVE THE HIGH WATER MARK DOWN THROUGH THE SPASH ZONE AND TAPERING TO HAIRLINE 1' TO 3' BELOW THE WATERLINE. SCALING TO 1" DEEP FROM WATERLINE TO MUDLINE.	3	1	16	Each
226	Delamination/Spall	3' X 1' DELAMINATION, SOUTH FACE, 7' FROM BOTTOM OF CAP.	2		3	Each

General Comments

**Bent 64 Pile 3****Prestressed Concrete Pile**

Element Number	Element Name	Total Qty	CS1 Qty	CS2 Qty	CS3 Qty	CS4 Qty	
226	Prestressed Concrete Pile	1	0	0	1	0	Each

---

Element Number	Defect Type	Defect Description	CS	CS Qty	Maint Qty	
226	Abrasion/Wear (PSC/RC)	U/W: SCALING TO 1" FROM WATERLINE TO MUDLINE	3	1	12	Each

General Comments

**Bent 64 Pile 4****Prestressed Concrete Pile**

Element Number	Element Name	Total Qty	CS1 Qty	CS2 Qty	CS3 Qty	CS4 Qty	
226	Prestressed Concrete Pile	1	0	0	1	0	Each

---

Element Number	Defect Type	Defect Description	CS	CS Qty	Maint Qty	
226	Abrasion/Wear (PSC/RC)	U/W: JACKETED, SCALING TO 1" FROM BOTTOM OF JACKET TO MUDLINE.	3	1	10	Each
226	Patched Area	PILE HAS BEEN JACKETED, BEGINNING 4' FROM BOTTOM OF CAP AND EXTENDING BELOW WATERLINE.	2			Each

General Comments

**Bent 65 Cap 1****Reinforced Concrete Pier Cap**

Element Number	Element Name	Total Qty	CS1 Qty	CS2 Qty	CS3 Qty	CS4 Qty	
234	Reinforced Concrete Pier Cap	27	26	1	0	0	Feet

---

Element Number	Defect Type	Defect Description	CS	CS Qty	Maint Qty	
234	Delamination/Spall	12" DIAMETER DELAMINATION ON BOTTOM FACE AT PILE 4	2	1	1	Feet

General Comments

**Bent 65****Pile 1****Prestressed Concrete Pile**

Element Number	Element Name	Total Qty	CS1 Qty	CS2 Qty	CS3 Qty	CS4 Qty
226	Prestressed Concrete Pile	1	0	0	1	0 Each

Element Number	Defect Type	Defect Description	CS	CS Qty	Maint Qty
226	Abrasion/Wear (PSC/RC)	U/W: JACKETED, SCALING TO 1" FROM BOTTOM OF JACKET TO MUDLINE.	3	1	8 Each
226	Patched Area	PILE HAS BEEN JACKETED, BEGINNING 3' FROM BOTTOM OF CAP AND EXTENDING BELOW WATERLINE.	2		Each
General Comments					

**Bent 65****Pile 2****Prestressed Concrete Pile**

Element Number	Element Name		Total Qty	CS1 Qty	CS2 Qty	CS3 Qty	CS4 Qty
226	Prestressed Concrete Pile		1	0	0	1	0 Each

Element Number	Defect Type	Defect Description	CS	CS Qty	Maint Qty
226	Cracking (PSC)	U/W: H/L TO 1/16" CRACKS MULTIPLE FACES, FROM ABOVE THE HIGH WATER MARK DOWN THROUGH THE SPASH ZONE AND TAPERING TO HAIRLINE 1' TO 3' BELOW THE WATERLINE. SCALING TO 1" DEEP FROM WATERLINE TO MUDLINE.	3	1	16 Each
226	Delamination/Spall	3' X 1' DELAMINATION, SOUTH AND NORTH FACES, 7' BOTTOM OF CAP.	2		3 Each
General Comments					

**Bent 65****Pile 3****Prestressed Concrete Pile**

Element Number	Element Name	Total Qty	CS1 Qty	CS2 Qty	CS3 Qty	CS4 Qty
226	Prestressed Concrete Pile	1	0	0	1	0 Each

Element Number	Defect Type	Defect Description	CS	CS Qty	Maint Qty
226	Abrasion/Wear (PSC/RC)	U/W: SCALING TO 1" FROM WATERLINE TO MUDLINE	3	1	12 Each
General Comments					

**Bent 65****Pile 4****Prestressed Concrete Pile**

Element Number	Element Name		Total Qty	CS1 Qty	CS2 Qty	CS3 Qty	CS4 Qty	
226	Prestressed Concrete Pile		1	0	0	1	0	Each

Element Number	Defect Type	Defect Description	CS	CS Qty	Maint Qty	
226	Abrasion/Wear (PSC/RC)	U/W: JACKETED, SCALING TO 1" FROM BOTTOM OF JACKET TO MUDLINE.	3	1	8	Each
226	Patched Area	PILE HAS BEEN JACKETED, BEGINNING AT BOTTOM OF CAP AND EXTENDING BELOW WATERLINE.	2			Each
General Comments						



**Bent 65****Pile 5****Prestressed Concrete Pile**

Element Number	Element Name	Total Qty	CS1 Qty	CS2 Qty	CS3 Qty	CS4 Qty	
226	Prestressed Concrete Pile	1	0	0	1	0	Each

Element Number	Defect Type	Defect Description	CS	CS Qty	Maint Qty	
226	Cracking (PSC)	UW (PAR): H/L TO 1/8" CRACKS MULTIPLE FACES, FROM ABOVE THE HIGH WATER MARK DOWN THROUGH THE SPASH ZONE AND TAPERING TO HAIRLINE 1' TO 3' BELOW THE WATERLINE. SCALING TO 1" DEEP FROM WATERLINE TO MUDLINE.	3	1	16	Each
226	Delamination/Spall	3' X 3' DELAMINATION, SOUTH, WEST, AND NORTH FACES, 7' BOTTOM OF CAP.	2		3	Each

General Comments

**Bent 65****Pile 6****Prestressed Concrete Pile**

Element Number	Element Name	Total Qty	CS1 Qty	CS2 Qty	CS3 Qty	CS4 Qty	
226	Prestressed Concrete Pile	1	0	0	1	0	Each

Element Number	Defect Type	Defect Description	CS	CS Qty	Maint Qty	
226	Cracking (PSC)	UW (PAR): H/L TO 1/8" CRACKS MULTIPLE FACES, FROM ABOVE THE HIGH WATER MARK DOWN THROUGH THE SPASH ZONE AND TAPERING TO HAIRLINE 1' TO 3' BELOW THE WATERLINE. SCALING TO 1" DEEP FROM WATERLINE TO MUDLINE.	3	1	16	Each
226	Delamination/Spall	4' X 12' DELAMINATION, NORTH FACE, 6' FROM BOTTOM OF CAP.	2		4	Each

General Comments

**Bent 66****Cap 1****Reinforced Concrete Pier Cap**

Element Number	Element Name	Total Qty	CS1 Qty	CS2 Qty	CS3 Qty	CS4 Qty	
234	Reinforced Concrete Pier Cap	27	25	2	0	0	Feet

Element Number	Defect Type	Defect Description	CS	CS Qty	Maint Qty	
234	Patched Area	18" X 18" X 12" CORNER PATCHED AREA, SOUTH WEST CORNER, BOTTOM OF SOUTH FACE.	2	2		Feet

General Comments

**Bent 66****Pile 1****Prestressed Concrete Pile**

Element Number	Element Name	Total Qty	CS1 Qty	CS2 Qty	CS3 Qty	CS4 Qty	
226	Prestressed Concrete Pile	1	0	0	1	0	Each

Element Number	Defect Type	Defect Description	CS	CS Qty	Maint Qty	
226	Abrasion/Wear (PSC/RC)	U/W: JACKETED, SCALING TO 1" FROM BOTTOM OF JACKET TO MUDLINE.	3	1	8	Each
226	Patched Area	PILE HAS BEEN JACKETED, BEGINNING AT BOTTOM OF CAP AND EXTENDING BELOW WATERLINE.	2			Each

General Comments

**Bent 66 Pile 2****Prestressed Concrete Pile**

Element Number	Element Name	Total Qty	CS1 Qty	CS2 Qty	CS3 Qty	CS4 Qty
226	Prestressed Concrete Pile	1	0	0	1	0 Each

Element Number	Defect Type	Defect Description	CS	CS Qty	Maint Qty
226	Abrasion/Wear (PSC/RC)	U/W: JACKETED, SCALING TO 1" FROM BOTTOM OF JACKET TO MUDLINE.	3	1	8 Each
226	Patched Area	PILE HAS BEEN JACKETED, BEGINNING 6' FROM BOTTOM OF CAP AND EXTENDING BELOW WATERLINE.	2		Each

General Comments

**Bent 66 Pile 3****Prestressed Concrete Pile**

Element Number	Element Name	Total Qty	CS1 Qty	CS2 Qty	CS3 Qty	CS4 Qty
226	Prestressed Concrete Pile	1	0	0	1	0 Each

Element Number	Defect Type	Defect Description	CS	CS Qty	Maint Qty
226	Abrasion/Wear (PSC/RC)	UW: SCALING TO 1" FROM WATERLINE TO MUDLINE	3	1	12 Each

General Comments

**Bent 66 Pile 4****Prestressed Concrete Pile**

Element Number	Element Name	Total Qty	CS1 Qty	CS2 Qty	CS3 Qty	CS4 Qty
226	Prestressed Concrete Pile	1	0	0	1	0 Each

Element Number	Defect Type	Defect Description	CS	CS Qty	Maint Qty
226	Abrasion/Wear (PSC/RC)	U/W: JACKETED, SCALING TO 1" FROM BOTTOM OF JACKET TO MUDLINE.	3	1	8 Each
226	Patched Area	PILE HAS BEEN JACKETED, BEGINNING AT BOTTOM OF CAP AND EXTENDING BELOW WATERLINE.	2		Each

General Comments

**Bent 67 Cap 1****Reinforced Concrete Pier Cap**

Element Number	Element Name	Total Qty	CS1 Qty	CS2 Qty	CS3 Qty	CS4 Qty
234	Reinforced Concrete Pier Cap	27	25	0	2	0 Feet

Element Number	Defect Type	Defect Description	CS	CS Qty	Maint Qty
234	Delamination/Spall	8" TALL AND 24" LONG CRACKED AND DELAMINATED AREA OVER PILE 3 IN WEST FACE.	3	2	2 Feet

General Comments

## Saved Pile 1

Element Number	Element Name	Total Qty	CS1 Qty	CS2 Qty	CS3 Qty	CS4 Qty	
226	Prestressed Concrete Pile	1	0	0	1	0	Each

Element Number	Defect Type	Defect Description	CS	CS Qty	Maint Qty	
226	Abrasion/Wear (PSC/RC)	UW: SCALING TO 1" FROM WATERLINE TO MUDLINE	3	1	12	Each
General Comments						

## Saved Pile 2

Element Number	Element Name	Total Qty	CS1 Qty	CS2 Qty	CS3 Qty	CS4 Qty	
226	Prestressed Concrete Pile	1	0	0	1	0	Each
Element Number	Defect Type	Defect Description	CS	CS Qty	Maint Qty		
226	Cracking (PSC)	U/W: H/L TO 1/16" CRACKS MULTIPLE FACES, FROM ABOVE THE HIGH WATER MARK DOWN THROUGH THE SPASH ZONE AND TAPERING TO HAIRLINE 1' TO 3' BELOW THE WATERLINE. SCALING TO 1" DEEP FROM WATERLINE TO MUDLINE.	3	1	16	Each	
226	Delamination/Spall	2' X 1' DELAMINATION, NORTH AND SOUTH FACES, 8' FROM BOTTOM OF CAP.	2		2	Each	
General Comments							

### Saved Pile 3

Element Number	Element Name	Total Qty	CS1 Qty	CS2 Qty	CS3 Qty	CS4 Qty	
226	Prestressed Concrete Pile	1	0	0	1	0	Each

Element Number	Defect Type	Defect Description	CS	CS Qty	Maint Qty	
226	Abrasion/Wear (PSC/RC)	UW: SCALING TO 1" FROM WATERLINE TO MUDLINE	3	1	12	Each
General Comments						

## Saved Pile 4

Element Number	Element Name	Total Qty	CS1 Qty	CS2 Qty	CS3 Qty	CS4 Qty	
226	Prestressed Concrete Pile	1	0	0	1	0	Each

Element Number	Defect Type	Defect Description	CS	CS Qty	Maint Qty	
226	Abrasion/Wear (PSC/RC)	UW: SCALING TO 1" FROM WATERLINE TO MUDLINE	3	1	12	Each
General Comments						

**Bent 68 Cap 1****Reinforced Concrete Pier Cap**

Element Number	Element Name	Total Qty	CS1 Qty	CS2 Qty	CS3 Qty	CS4 Qty	
234	Reinforced Concrete Pier Cap	27	23	4	0	0	Feet

---

Element Number	Defect Type	Defect Description	CS	CS Qty	Maint Qty	
234	Patched Area	48" X 12" X 12" PATCHED AREA, BOTTOM OF WEST FACE, BETWEEN BEAMS 2 AND 3.	2	4		Feet

**General Comments**

**Bent 68 Pile 1****Prestressed Concrete Pile**

Element Number	Element Name	Total Qty	CS1 Qty	CS2 Qty	CS3 Qty	CS4 Qty	
226	Prestressed Concrete Pile	1	0	0	1	0	Each

---

Element Number	Defect Type	Defect Description	CS	CS Qty	Maint Qty	
226	Abrasion/Wear (PSC/RC)	U/W: JACKETED, SCALING TO 1" FROM BOTTOM OF JACKET TO MUDLINE.	3	1	8	Each
226	Patched Area	PILE HAS BEEN JACKETED, BEGINNING 1' FROM BOTTOM OF CAP AND EXTENDING BELOW WATERLINE.	2			Each

**General Comments**

**Bent 68 Pile 2****Prestressed Concrete Pile**

Element Number	Element Name	Total Qty	CS1 Qty	CS2 Qty	CS3 Qty	CS4 Qty	
226	Prestressed Concrete Pile	1	0	0	1	0	Each

---

Element Number	Defect Type	Defect Description	CS	CS Qty	Maint Qty	
226	Cracking (PSC)	U/W: H/L TO 1/16" CRACKS MULTIPLE FACES, FROM ABOVE THE HIGH WATER MARK DOWN THROUGH THE SPASH ZONE AND TAPERING TO HAIRLINE 1' TO 3' BELOW THE WATERLINE. SCALING TO 1" DEEP FROM WATERLINE TO MUDLINE.	3	1	16	Each
226	Delamination/Spall	3' X 1' DELAMINATION, NORTH AND SOUTH FACES, 7' FROM BOTTOM OF CAP.	2		3	Each

**General Comments**

**Bent 68 Pile 3****Prestressed Concrete Pile**

Element Number	Element Name	Total Qty	CS1 Qty	CS2 Qty	CS3 Qty	CS4 Qty	
226	Prestressed Concrete Pile	1	0	0	1	0	Each

---

Element Number	Defect Type	Defect Description	CS	CS Qty	Maint Qty	
226	Cracking (PSC)	U/W: H/L TO 1/16" CRACKS MULTIPLE FACES, FROM ABOVE THE HIGH WATER MARK DOWN THROUGH THE SPASH ZONE AND TAPERING TO HAIRLINE 1' TO 3' BELOW THE WATERLINE. SCALING TO 1" DEEP FROM WATERLINE TO MUDLINE.	3	1	16	Each
226	Delamination/Spall	2' X 1' DELAMINATION, NORTH FACE, 8' FROM BOTTOM OF CAP.	2		2	Each

**General Comments**

**Bent 68****Pile 4****Prestressed Concrete Pile**

Element Number	Element Name	Total Qty	CS1 Qty	CS2 Qty	CS3 Qty	CS4 Qty	
226	Prestressed Concrete Pile	1	0	0	1	0	Each

Element Number	Defect Type	Defect Description	CS	CS Qty	Maint Qty	
226	Abrasion/Wear (PSC/RC)	U/W: JACKETED, SCALING TO 1" FROM BOTTOM OF JACKET TO MUDLINE.	3	1	8	Each
226	Patched Area	PILE HAS BEEN JACKETED, BEGINNING 3' FROM BOTTOM OF CAP AND EXTENDING BELOW WATERLINE.	2			Each

**General Comments****Bent 69****Cap 1****Reinforced Concrete Pier Cap**

Element Number	Element Name	Total Qty	CS1 Qty	CS2 Qty	CS3 Qty	CS4 Qty	
234	Reinforced Concrete Pier Cap	27	26	0	1	0	Feet

Element Number	Defect Type	Defect Description	CS	CS Qty	Maint Qty	
234	Patched Area	2" X 2" X 1" FAILED PATCHED AREA, NORTH FACE, BENEATH BEAM 3.	3	1	1	Feet

**General Comments****Bent 69****Pile 1****Prestressed Concrete Pile**

Element Number	Element Name	Total Qty	CS1 Qty	CS2 Qty	CS3 Qty	CS4 Qty	
226	Prestressed Concrete Pile	1	0	0	1	0	Each

Element Number	Defect Type	Defect Description	CS	CS Qty	Maint Qty	
226	Abrasion/Wear (PSC/RC)	U/W: JACKETED, SCALING TO 1" FROM BOTTOM OF JACKET TO MUDLINE.	3	1	8	Each
226	Patched Area	PILE HAS BEEN JACKETED, BEGINNING AT BOTTOM OF CAP AND EXTENDING BELOW WATERLINE.	2			Each

**General Comments****Bent 69****Pile 2****Prestressed Concrete Pile**

Element Number	Element Name	Total Qty	CS1 Qty	CS2 Qty	CS3 Qty	CS4 Qty	
226	Prestressed Concrete Pile	1	0	0	1	0	Each

Element Number	Defect Type	Defect Description	CS	CS Qty	Maint Qty	
226	Abrasion/Wear (PSC/RC)	UW: SCALING TO 1" FROM WATERLINE TO MUDLINE	3	1	12	Each
226	Delamination/Spall	4' X 1' DELAMINATION, NORTH FACE, 6' FROM BOTTOM OF CAP.	2		4	Each

**General Comments**

**Bent 69****Pile 3****Prestressed Concrete Pile**

Element Number	Element Name	Total Qty	CS1 Qty	CS2 Qty	CS3 Qty	CS4 Qty	
226	Prestressed Concrete Pile	1	0	0	1	0	Each

Element Number	Defect Type	Defect Description	CS	CS Qty	Maint Qty	
226	Abrasion/Wear (PSC/RC)	U/W: JACKETED, SCALING TO 1" FROM BOTTOM OF JACKET TO MUDLINE.	3	1	8	Each
226	Patched Area	PILE HAS BEEN JACKETED, BEGINNING AT BOTTOM OF CAP AND EXTENDING BELOW WATERLINE.	2			Each

General Comments

**Bent 69****Pile 4****Prestressed Concrete Pile**

Element Number	Element Name	Total Qty	CS1 Qty	CS2 Qty	CS3 Qty	CS4 Qty	
226	Prestressed Concrete Pile	1	0	0	1	0	Each

Element Number	Defect Type	Defect Description	CS	CS Qty	Maint Qty	
226	Abrasion/Wear (PSC/RC)	UW: SCALING TO 1" FROM WATERLINE TO MUDLINE.	3	1	12	Each
226	Delamination/Spall	3' X 1' DELAMINATION, NORTH FACE, 7' FROM BOTTOM OF CAP.	2		3	Each

General Comments

**Bent 69****Pile 5****Prestressed Concrete Pile**

Element Number	Element Name	Total Qty	CS1 Qty	CS2 Qty	CS3 Qty	CS4 Qty	
226	Prestressed Concrete Pile	1	0	0	1	0	Each

Element Number	Defect Type	Defect Description	CS	CS Qty	Maint Qty	
226	Cracking (PSC)	UW (PAR): H/L TO 1/8" CRACKS MULTIPLE FACES, FROM ABOVE THE HIGH WATER MARK DOWN THROUGH THE SPASH ZONE AND TAPERING TO HAIRLINE 1' TO 3' BELOW THE WATERLINE. SCALING TO 1" DEEP FROM WATERLINE TO MUDLINE.	3	1	16	Each
226	Delamination/Spall	4' X 1' DELAMINATION, NORTH FACE, 6' FROM BOTTOM OF CAP.	2		4	Each

General Comments

**Bent 69****Pile 6****Prestressed Concrete Pile**

Element Number	Element Name	Total Qty	CS1 Qty	CS2 Qty	CS3 Qty	CS4 Qty	
226	Prestressed Concrete Pile	1	0	0	1	0	Each

Element Number	Defect Type	Defect Description	CS	CS Qty	Maint Qty	
226	Abrasion/Wear (PSC/RC)	U/W: JACKETED, SCALING TO 1" FROM BOTTOM OF JACKET TO MUDLINE.	3	1	8	Each
226	Patched Area	PILE HAS BEEN JACKETED, BEGINNING 4' FROM BOTTOM OF CAP AND EXTENDING BELOW WATERLINE.	2			Each

General Comments

**Bent 70****Pile 1****Prestressed Concrete Pile**

Element Number	Element Name	Total Qty	CS1 Qty	CS2 Qty	CS3 Qty	CS4 Qty	
226	Prestressed Concrete Pile	1	0	0	1	0	Each

Element Number	Defect Type	Defect Description	CS	CS Qty	Maint Qty	
226	Abrasion/Wear (PSC/RC)	U/W: JACKETED, SCALING TO 1" FROM BOTTOM OF JACKET TO MUDLINE.	3	1	8	Each
226	Patched Area	PILE REPAIRED WITH 3' DIAMETER CONCRETE JACKET	2			Each

**General Comments**

**Bent 70****Pile 2****Prestressed Concrete Pile**

Element Number	Element Name	Total Qty	CS1 Qty	CS2 Qty	CS3 Qty	CS4 Qty	
226	Prestressed Concrete Pile	1	0	0	1	0	Each

Element Number	Defect Type	Defect Description	CS	CS Qty	Maint Qty	
226	Cracking (PSC)	U/W: H/L TO 1/16" CRACKS MULTIPLE FACES, FROM ABOVE THE HIGH WATER MARK DOWN THROUGH THE SPASH ZONE AND TAPERING TO HAIRLINE 1' TO 3' BELOW THE WATERLINE. SCALING TO 1" DEEP FROM WATERLINE TO MUDLINE.	3	1	12	Each
226	Delamination/Spall	DELAMINATION 3' X 1' ON NORTH AND SOUTH FACES 8' FROM BOTTOM OF CAP	2		3	Each

**General Comments**

**Bent 70****Pile 3****Prestressed Concrete Pile**

Element Number	Element Name	Total Qty	CS1 Qty	CS2 Qty	CS3 Qty	CS4 Qty	
226	Prestressed Concrete Pile	1	0	0	1	0	Each

Element Number	Defect Type	Defect Description	CS	CS Qty	Maint Qty	
226	Abrasion/Wear (PSC/RC)	U/W: JACKETED, SCALING TO 1" FROM BOTTOM OF JACKET TO MUDLINE.	3	1	8	Each
226	Patched Area	PILE REPAIRED WITH 3' DIAMETER CONCRETE JACKET	2			Each

**General Comments**

**Bent 70****Pile 4****Prestressed Concrete Pile**

Element Number	Element Name	Total Qty	CS1 Qty	CS2 Qty	CS3 Qty	CS4 Qty	
226	Prestressed Concrete Pile	1	0	0	1	0	Each

Element Number	Defect Type	Defect Description	CS	CS Qty	Maint Qty	
226	Abrasion/Wear (PSC/RC)	U/W: JACKETED, SCALING TO 1" FROM BOTTOM OF JACKET TO MUDLINE.	3	1	8	Each
226	Patched Area	PILE REPAIRED WITH 3' DIAMETER CONCRETE JACKET	2			Each

**General Comments**

**Bent 71****Pile 1****Prestressed Concrete Pile**

Element Number	Element Name	Total Qty	CS1 Qty	CS2 Qty	CS3 Qty	CS4 Qty	
226	Prestressed Concrete Pile	1	0	0	1	0	Each

Element Number	Defect Type	Defect Description	CS	CS Qty	Maint Qty	
226	Abrasion/Wear (PSC/RC)	U/W: JACKETED, SCALING TO 1" FROM BOTTOM OF JACKET TO MUDLINE.	3	1	8	Each
226	Patched Area	PILE HAS BEEN JACKETED, BEGINNING 2' FROM BOTTOM OF CAP AND EXTENDING BELOW WATERLINE.	2			Each

General Comments

**Bent 71****Pile 2****Prestressed Concrete Pile**

Element Number	Element Name	Total Qty	CS1 Qty	CS2 Qty	CS3 Qty	CS4 Qty	
226	Prestressed Concrete Pile	1	0	0	1	0	Each

Element Number	Defect Type	Defect Description	CS	CS Qty	Maint Qty	
226	Abrasion/Wear (PSC/RC)	U/W: JACKETED, SCALING TO 1" FROM BOTTOM OF JACKET TO MUDLINE.	3	1	8	Each
226	Patched Area	PILE HAS BEEN JACKETED, BEGINNING 3.5' FROM BOTTOM OF CAP AND EXTENDING BELOW WATERLINE.	2			Each

General Comments

**Bent 71****Pile 3****Prestressed Concrete Pile**

Element Number	Element Name	Total Qty	CS1 Qty	CS2 Qty	CS3 Qty	CS4 Qty	
226	Prestressed Concrete Pile	1	0	0	1	0	Each

Element Number	Defect Type	Defect Description	CS	CS Qty	Maint Qty	
226	Abrasion/Wear (PSC/RC)	U/W: JACKETED, SCALING TO 1" FROM BOTTOM OF JACKET TO MUDLINE.	3	1	8	Each
226	Patched Area	PILE HAS BEEN JACKETED, BEGINNING 3.5' FROM BOTTOM OF CAP AND EXTENDING BELOW WATERLINE.	2			Each

General Comments

**Bent 71****Pile 4****Prestressed Concrete Pile**

Element Number	Element Name	Total Qty	CS1 Qty	CS2 Qty	CS3 Qty	CS4 Qty	
226	Prestressed Concrete Pile	1	0	0	1	0	Each

Element Number	Defect Type	Defect Description	CS	CS Qty	Maint Qty	
226	Cracking (PSC)	U/W: H/L TO 1/16" CRACKS MULTIPLE FACES, FROM ABOVE THE HIGH WATER MARK DOWN THROUGH THE SPASH ZONE AND TAPERING TO HAIRLINE 1' TO 3' BELOW THE WATERLINE. SCALING TO 1" DEEP FROM WATERLINE TO MUDLINE.	3	1	16	Each

General Comments



**Bent 72 Pile 1****Prestressed Concrete Pile**

Element Number	Element Name	Total Qty	CS1 Qty	CS2 Qty	CS3 Qty	CS4 Qty
226	Prestressed Concrete Pile	1	0	0	1	0 Each

Element Number	Defect Type	Defect Description	CS	CS Qty	Maint Qty
226	Abrasion/Wear (PSC/RC)	U/W: JACKETED, SCALING TO 1" FROM BOTTOM OF JACKET TO MUDLINE.	3	1	10 Each
226	Patched Area	PILE HAS BEEN JACKETED, BEGINNING 5.5' FROM BOTTOM OF CAP AND EXTENDING BELOW WATERLINE.	2		Each

General Comments

**Bent 72 Pile 2****Prestressed Concrete Pile**

Element Number	Element Name	Total Qty	CS1 Qty	CS2 Qty	CS3 Qty	CS4 Qty
226	Prestressed Concrete Pile	1	0	0	1	0 Each

Element Number	Defect Type	Defect Description	CS	CS Qty	Maint Qty
226	Abrasion/Wear (PSC/RC)	U/W: JACKETED, SCALING TO 1" FROM BOTTOM OF JACKET TO MUDLINE.	3	1	10 Each
226	Patched Area	PILE HAS BEEN JACKETED, BEGINNING 4.5' FROM BOTTOM OF CAP AND EXTENDING BELOW WATERLINE.	2		Each

General Comments

**Bent 72 Pile 3****Prestressed Concrete Pile**

Element Number	Element Name	Total Qty	CS1 Qty	CS2 Qty	CS3 Qty	CS4 Qty
226	Prestressed Concrete Pile	1	0	0	1	0 Each

Element Number	Defect Type	Defect Description	CS	CS Qty	Maint Qty
226	Abrasion/Wear (PSC/RC)	U/W: JACKETED, SCALING TO 1" FROM BOTTOM OF JACKET TO MUDLINE.	3	1	10 Each
226	Patched Area	PILE HAS BEEN JACKETED, BEGINNING 5.5' FROM BOTTOM OF CAP AND EXTENDING BELOW WATERLINE.	2		Each

General Comments

**Bent 72 Pile 4****Prestressed Concrete Pile**

Element Number	Element Name	Total Qty	CS1 Qty	CS2 Qty	CS3 Qty	CS4 Qty
226	Prestressed Concrete Pile	1	0	0	1	0 Each

Element Number	Defect Type	Defect Description	CS	CS Qty	Maint Qty
226	Cracking (PSC)	U/W: H/L TO 1/16" CRACKS MULTIPLE FACES, FROM ABOVE THE HIGH WATER MARK DOWN THROUGH THE SPASH ZONE AND TAPERING TO HAIRLINE 1' TO 3' BELOW THE WATERLINE. SCALING TO 1" DEEP FROM WATERLINE TO MUDLINE.	3	1	16 Each

General Comments

**Bent 73****Pile 1****Prestressed Concrete Pile**

Element Number	Element Name	Total Qty	CS1 Qty	CS2 Qty	CS3 Qty	CS4 Qty	
226	Prestressed Concrete Pile	1	0	0	1	0	Each

Element Number	Defect Type	Defect Description	CS	CS Qty	Maint Qty	
226	Abrasion/Wear (PSC/RC)	U/W: JACKETED, SCALING TO 1" FROM BOTTOM OF JACKET TO MUDLINE.	3	1	8	Each
226	Patched Area	PILE HAS BEEN JACKETED, BEGINNING 4' FROM BOTTOM OF CAP AND EXTENDING BELOW WATERLINE.	2			Each

General Comments

**Bent 73****Pile 2****Prestressed Concrete Pile**

Element Number	Element Name	Total Qty	CS1 Qty	CS2 Qty	CS3 Qty	CS4 Qty	
226	Prestressed Concrete Pile	1	0	0	1	0	Each

Element Number	Defect Type	Defect Description	CS	CS Qty	Maint Qty	
226	Abrasion/Wear (PSC/RC)	U/W: JACKETED, SCALING TO 1" FROM BOTTOM OF JACKET TO MUDLINE.	3	1	8	Each
226	Patched Area	PILE HAS BEEN JACKETED, BEGINNING 4' FROM BOTTOM OF CAP AND EXTENDING BELOW WATERLINE.	2			Each

General Comments

**Bent 73****Pile 3****Prestressed Concrete Pile**

Element Number	Element Name	Total Qty	CS1 Qty	CS2 Qty	CS3 Qty	CS4 Qty	
226	Prestressed Concrete Pile	1	0	0	1	0	Each

Element Number	Defect Type	Defect Description	CS	CS Qty	Maint Qty	
226	Cracking (PSC)	(PAR) (3) UP TO 2' X 0.25" VERTICAL CRACKS WITH RUST STAINING AND SURROUNDING DELAMINATION, BEGINNING 8' FROM BOTTOM OF CAP, AT RANDOM THROUGHOUT.	3	1	6	Each
226	Cracking (PSC)	UW: H/L TO 1/8" CRACKS, MULTIPLE FACES, FROM ABOVE THE HIGHWATER MARK DOWN THROUGH THE SPLASH ZONE AND TAPERING DOWN TO HAIRLINE 1' TO 3' BELOW THE WATERLINE. SCALING TO 1" FROM WATERLINE TO MUDLINE.	3		15	Each

General Comments

**Bent 73****Pile 4****Prestressed Concrete Pile**

Element Number	Element Name	Total Qty	CS1 Qty	CS2 Qty	CS3 Qty	CS4 Qty	
226	Prestressed Concrete Pile	1	0	0	1	0	Each

Element Number	Defect Type	Defect Description	CS	CS Qty	Maint Qty	
226	Abrasion/Wear (PSC/RC)	U/W: JACKETED, SCALING TO 1" FROM BOTTOM OF JACKET TO MUDLINE.	3	1	8	Each
226	Patched Area	PILE HAS BEEN JACKETED, BEGINNING 4' FROM BOTTOM OF CAP AND EXTENDING BELOW WATERLINE.	2			Each

**General Comments****Bent 73 Pile 5****Prestressed Concrete Pile**

Element Number	Element Name	Total Qty	CS1 Qty	CS2 Qty	CS3 Qty	CS4 Qty
226	Prestressed Concrete Pile	1	0	0	1	0 Each

Element Number	Defect Type	Defect Description	CS	CS Qty	Maint Qty
226	Cracking (PSC)	(PAR) (3) UP TO 3' X 0.25" VERTICAL CRACKS WITH SURROUNDING 3' X 1' DELAMINATION, BEGINNING 8' FROM BOTTOM OF CAP, AT RANDOM THROUGHOUT.	3	1	3 Each
226	Cracking (PSC)	UW: H/L TO 1/8" CRACK, NORTH QUAD. 8' BELOW CAP DOWN 4'. SCALING TO 1" FROM WATERLINE TO MUDLINE.	3		16 Each

**General Comments****Bent 73 Pile 6****Prestressed Concrete Pile**

Element Number	Element Name	Total Qty	CS1 Qty	CS2 Qty	CS3 Qty	CS4 Qty
226	Prestressed Concrete Pile	1	0	0	1	0 Each

Element Number	Defect Type	Defect Description	CS	CS Qty	Maint Qty
226	Abrasion/Wear (PSC/RC)	U/W: JACKETED, SCALING TO 1" FROM BOTTOM OF JACKET TO MUDLINE.	3	1	8 Each
226	Patched Area	PILE HAS BEEN JACKETED, BEGINNING 3.5' FROM BOTTOM OF CAP AND EXTENDING BELOW WATERLINE.	2		Each

**General Comments****Bent 74 Cap 1****Reinforced Concrete Pier Cap**

Element Number	Element Name	Total Qty	CS1 Qty	CS2 Qty	CS3 Qty	CS4 Qty
234	Reinforced Concrete Pier Cap	27	24	3	0	0 Feet

Element Number	Defect Type	Defect Description	CS	CS Qty	Maint Qty
234	Patched Area	36" X 18" PATCHED AREA, EAST FACE, BELOW BEAM 3.	2	3	Feet

**General Comments****Bent 74 Pile 1****Prestressed Concrete Pile**

Element Number	Element Name	Total Qty	CS1 Qty	CS2 Qty	CS3 Qty	CS4 Qty
226	Prestressed Concrete Pile	1	0	0	1	0 Each

Element Number	Defect Type	Defect Description	CS	CS Qty	Maint Qty
226	Cracking (PSC)	(PAR) (4) UP TO 3' X 0.06" VERTICAL CRACKS WITH SURROUNDING 3' X 1' DELAMINATION, BEGINNING 8' FROM BOTTOM OF CAP, AT RANDOM THROUGHOUT.	3	1	3 Each

226	Cracking (PSC)	U/W: H/L TO 1/16" CRACKS MULTIPLE FACES, FROM ABOVE THE HIGH WATER MARK DOWN THROUGH THE SPASH ZONE AND TAPERING TO HAIRLINE 1' TO 3' BELOW THE WATERLINE. SCALING TO 1" DEEP FROM WATERLINE TO MUDLINE.	3	16	Each
-----	----------------	--	---	----	------

## General Comments

**Bent 74 Pile 2****Prestressed Concrete Pile**

Element Number	Element Name	Total Qty	CS1 Qty	CS2 Qty	CS3 Qty	CS4 Qty
226	Prestressed Concrete Pile	1	0	0	1	0 Each

Element Number	Defect Type	Defect Description	CS	CS Qty	Maint Qty
226	Abrasion/Wear (PSC/RC)	U/W: JACKETED, SCALING TO 1" FROM BOTTOM OF JACKET TO MUDLINE.	3	1	8 Each
226	Patched Area	PILE HAS BEEN JACKETED, BEGINNING 4.5' FROM BOTTOM OF CAP AND EXTENDING BELOW WATERLINE.	2		Each

## General Comments

**Bent 74 Pile 3****Prestressed Concrete Pile**

Element Number	Element Name	Total Qty	CS1 Qty	CS2 Qty	CS3 Qty	CS4 Qty
226	Prestressed Concrete Pile	1	0	0	1	0 Each

Element Number	Defect Type	Defect Description	CS	CS Qty	Maint Qty
226	Abrasion/Wear (PSC/RC)	U/W: JACKETED, SCALING TO 1" FROM BOTTOM OF JACKET TO MUDLINE.	3	1	8 Each
226	Patched Area	PILE HAS BEEN JACKETED, BEGINNING 4.5' FROM BOTTOM OF CAP AND EXTENDING BELOW WATERLINE.	2		Each

## General Comments

**Bent 74 Pile 4****Prestressed Concrete Pile**

Element Number	Element Name	Total Qty	CS1 Qty	CS2 Qty	CS3 Qty	CS4 Qty
226	Prestressed Concrete Pile	1	0	0	1	0 Each

Element Number	Defect Type	Defect Description	CS	CS Qty	Maint Qty
226	Abrasion/Wear (PSC/RC)	UW: SCALING TO 1" FROM WATERLINE TO MUDLINE	3	1	12 Each

## General Comments

**Bent 75 Pile 1****Prestressed Concrete Pile**

Element Number	Element Name	Total Qty	CS1 Qty	CS2 Qty	CS3 Qty	CS4 Qty
226	Prestressed Concrete Pile	1	0	0	1	0 Each

Element Number	Defect Type	Defect Description	CS	CS Qty	Maint Qty
----------------	-------------	--------------------	----	--------	-----------

Structure Number: **880007**Inspection Date: **08/31/2020**

226	Abrasion/Wear (PSC/RC)	U/W: H/L TO 1/16" CRACKS MULTIPLE FACES, FROM ABOVE THE HIGH WATER MARK DOWN THROUGH THE SPASH ZONE AND TAPERING TO HAIRLINE 1' TO 3' BELOW THE WATERLINE. SCALING TO 1" DEEP FROM WATERLINE TO MUDLINE.	3		12	Each
226	Cracking (PSC)	(PAR) UP TO 18" X 0.06" VERTICAL CRACKS, WEST FACE, BEGINNING 10' FROM BOTTOM OF CAP.	3	1	2	Each

**General Comments****Bent 75****Pile 2****Prestressed Concrete Pile**

Element Number	Element Name	Total Qty	CS1 Qty	CS2 Qty	CS3 Qty	CS4 Qty
226	Prestressed Concrete Pile	1	0	0	1	0 Each

Element Number	Defect Type	Defect Description	CS	CS Qty	Maint Qty
226	Abrasion/Wear (PSC/RC)	U/W: JACKETED, SCALING TO 1" FROM BOTTOM OF JACKET TO MUDLINE.	3	1	8 Each
226	Patched Area	PILE HAS BEEN JACKETED, BEGINNING 4.5' FROM BOTTOM OF CAP AND EXTENDING BELOW WATERLINE.	2		Each

**General Comments****Bent 75****Pile 3****Prestressed Concrete Pile**

Element Number	Element Name	Total Qty	CS1 Qty	CS2 Qty	CS3 Qty	CS4 Qty
226	Prestressed Concrete Pile	1	0	0	1	0 Each

Element Number	Defect Type	Defect Description	CS	CS Qty	Maint Qty
226	Abrasion/Wear (PSC/RC)	U/W: JACKETED, SCALING TO 1" FROM BOTTOM OF JACKET TO MUDLINE.	3	1	8 Each
226	Patched Area	PILE HAS BEEN JACKETED, BEGINNING 4.5' FROM BOTTOM OF CAP AND EXTENDING BELOW WATERLINE.	2		Each

**General Comments****Bent 75****Pile 4****Prestressed Concrete Pile**

Element Number	Element Name	Total Qty	CS1 Qty	CS2 Qty	CS3 Qty	CS4 Qty
226	Prestressed Concrete Pile	1	0	0	1	0 Each

Element Number	Defect Type	Defect Description	CS	CS Qty	Maint Qty
226	Abrasion/Wear (PSC/RC)	U/W: JACKETED, SCALING TO 1" FROM BOTTOM OF JACKET TO MUDLINE.	3	1	8 Each
226	Patched Area	PILE HAS BEEN JACKETED, BEGINNING 4.5' FROM BOTTOM OF CAP AND EXTENDING BELOW WATERLINE.	2		Each

**General Comments**

**Bent 76****Pile 1****Prestressed Concrete Pile**

Element Number	Element Name	Total Qty	CS1 Qty	CS2 Qty	CS3 Qty	CS4 Qty	
226	Prestressed Concrete Pile	1	0	0	1	0	Each

Element Number	Defect Type	Defect Description	CS	CS Qty	Maint Qty	
226	Abrasion/Wear (PSC/RC)	U/W: JACKETED, SCALING TO 1" FROM BOTTOM OF JACKET TO MUDLINE.	3	1	8	Each
226	Patched Area	PILE HAS BEEN JACKETED, BEGINNING 4.5' FROM BOTTOM OF CAP AND EXTENDING BELOW WATERLINE.	2			Each

General Comments

**Bent 76****Pile 2****Prestressed Concrete Pile**

Element Number	Element Name	Total Qty	CS1 Qty	CS2 Qty	CS3 Qty	CS4 Qty	
226	Prestressed Concrete Pile	1	0	0	1	0	Each

Element Number	Defect Type	Defect Description	CS	CS Qty	Maint Qty	
226	Abrasion/Wear (PSC/RC)	U/W: JACKETED, SCALING TO 1" FROM BOTTOM OF JACKET TO MUDLINE.	3	1	8	Each
226	Patched Area	PILE HAS BEEN JACKETED, BEGINNING 4.5' FROM BOTTOM OF CAP AND EXTENDING BELOW WATERLINE.	2			Each

General Comments

**Bent 76****Pile 3****Prestressed Concrete Pile**

Element Number	Element Name	Total Qty	CS1 Qty	CS2 Qty	CS3 Qty	CS4 Qty	
226	Prestressed Concrete Pile	1	0	0	1	0	Each

Element Number	Defect Type	Defect Description	CS	CS Qty	Maint Qty	
226	Abrasion/Wear (PSC/RC)	U/W: JACKETED, SCALING TO 1" FROM BOTTOM OF JACKET TO MUDLINE.	3	1	8	Each
226	Patched Area	PILE HAS BEEN JACKETED, BEGINNING 4.5' FROM BOTTOM OF CAP AND EXTENDING BELOW WATERLINE.	2			Each

General Comments

**Bent 76****Pile 4****Prestressed Concrete Pile**

Element Number	Element Name	Total Qty	CS1 Qty	CS2 Qty	CS3 Qty	CS4 Qty	
226	Prestressed Concrete Pile	1	0	0	1	0	Each

Element Number	Defect Type	Defect Description	CS	CS Qty	Maint Qty	
226	Abrasion/Wear (PSC/RC)	U/W: JACKETED, SCALING TO 1" FROM BOTTOM OF JACKET TO MUDLINE.	3	1	8	Each
226	Patched Area	PILE HAS BEEN JACKETED, BEGINNING 4.5' FROM BOTTOM OF CAP AND EXTENDING BELOW WATERLINE.	2			Each

General Comments

**Bent 77****Pile 1****Prestressed Concrete Pile**

Element Number	Element Name	Total Qty	CS1 Qty	CS2 Qty	CS3 Qty	CS4 Qty	
226	Prestressed Concrete Pile	1	0	0	1	0	Each

Element Number	Defect Type	Defect Description	CS	CS Qty	Maint Qty	
226	Abrasion/Wear (PSC/RC)	UW: SCALING TO 1" FROM WATERLINE TO MUDLINE	3	1	12	Each
226	Cracking (PSC)	(PAR) (3) UP TO 2' X 0.03" VERTICAL CRACKS, BEGINNING 10' BOTTOM OF CAP, AT RANDOM THROUGHOUT.	3		2	Each

**General Comments**

**Bent 77****Pile 2****Prestressed Concrete Pile**

Element Number	Element Name	Total Qty	CS1 Qty	CS2 Qty	CS3 Qty	CS4 Qty	
226	Prestressed Concrete Pile	1	0	0	1	0	Each

Element Number	Defect Type	Defect Description	CS	CS Qty	Maint Qty	
226	Abrasion/Wear (PSC/RC)	U/W: JACKETED, SCALING TO 1" FROM BOTTOM OF JACKET TO MUDLINE.	3	1	8	Each
226	Patched Area	PILE HAS BEEN JACKETED, BEGINNING 4.5' FROM BOTTOM OF CAP AND EXTENDING BELOW WATERLINE.	2			Each

**General Comments**

**Bent 77****Pile 3****Prestressed Concrete Pile**

Element Number	Element Name	Total Qty	CS1 Qty	CS2 Qty	CS3 Qty	CS4 Qty	
226	Prestressed Concrete Pile	1	0	0	1	0	Each

Element Number	Defect Type	Defect Description	CS	CS Qty	Maint Qty	
226	Abrasion/Wear (PSC/RC)	U/W: JACKETED, SCALING TO 1" FROM BOTTOM OF JACKET TO MUDLINE.	3	1	8	Each
226	Patched Area	PILE HAS BEEN JACKETED, BEGINNING 4.5' FROM BOTTOM OF CAP AND EXTENDING BELOW WATERLINE.	2			Each

**General Comments**

**Bent 77****Pile 4****Prestressed Concrete Pile**

Element Number	Element Name	Total Qty	CS1 Qty	CS2 Qty	CS3 Qty	CS4 Qty	
226	Prestressed Concrete Pile	1	0	0	1	0	Each

Element Number	Defect Type	Defect Description	CS	CS Qty	Maint Qty	
226	Abrasion/Wear (PSC/RC)	U/W: JACKETED, SCALING TO 1" FROM BOTTOM OF JACKET TO MUDLINE.	3	1	8	Each
226	Patched Area	PILE HAS BEEN JACKETED, BEGINNING 4.5' FROM BOTTOM OF CAP AND EXTENDING BELOW WATERLINE.	2			Each

**General Comments**

**Bent 77****Pile 5****Prestressed Concrete Pile**

Element Number	Element Name	Total Qty	CS1 Qty	CS2 Qty	CS3 Qty	CS4 Qty	
226	Prestressed Concrete Pile	1	0	0	1	0	Each

Element Number	Defect Type	Defect Description	CS	CS Qty	Maint Qty	
226	Abrasion/Wear (PSC/RC)	U/W: JACKETED, SCALING TO 1" FROM BOTTOM OF JACKET TO MUDLINE.	3	1	8	Each
226	Patched Area	PILE HAS BEEN JACKETED, BEGINNING 4.5' FROM BOTTOM OF CAP AND EXTENDING BELOW WATERLINE.	2			Each

General Comments

**Bent 77****Pile 6****Prestressed Concrete Pile**

Element Number	Element Name	Total Qty	CS1 Qty	CS2 Qty	CS3 Qty	CS4 Qty	
226	Prestressed Concrete Pile	1	0	0	1	0	Each

Element Number	Defect Type	Defect Description	CS	CS Qty	Maint Qty	
226	Cracking (PSC)	(PAR) UP TO 1' X 0.06" VERTICAL CRACK, SOUTH FACE, BEGINNING 9' FROM BOTTOM OF CAP.	3	1	1	Each
226	Cracking (PSC)	U/W: H/L TO 1/16" CRACKS MULTIPLE FACES, FROM ABOVE THE HIGH WATER MARK DOWN THROUGH THE SPASH ZONE AND TAPERING TO HAIRLINE 1' TO 3' BELOW THE WATERLINE. SCALING TO 1" DEEP FROM WATERLINE TO MUDLINE.	3		16	Each

General Comments

**Bent 78****Cap 1****Reinforced Concrete Pier Cap**

Element Number	Element Name	Total Qty	CS1 Qty	CS2 Qty	CS3 Qty	CS4 Qty	
234	Reinforced Concrete Pier Cap	27	24	3	0	0	Feet

Element Number	Defect Type	Defect Description	CS	CS Qty	Maint Qty	
234	Cracking (RC and Other)	3' HAIRLINE CRACK ON EAST FACE OVER PILE 4	2	3		Feet

General Comments

**Bent 78****Pile 1****Prestressed Concrete Pile**

Element Number	Element Name	Total Qty	CS1 Qty	CS2 Qty	CS3 Qty	CS4 Qty	
226	Prestressed Concrete Pile	1	0	0	1	0	Each

Element Number	Defect Type	Defect Description	CS	CS Qty	Maint Qty	
226	Abrasion/Wear (PSC/RC)	U/W: JACKETED, SCALING TO 1" FROM BOTTOM OF JACKET TO MUDLINE.	3	1	8	Each
226	Patched Area	PILE HAS BEEN JACKETED, BEGINNING 4' FROM BOTTOM OF CAP AND EXTENDING BELOW WATERLINE.	2			Each

General Comments



**Bent 78****Pile 2****Prestressed Concrete Pile**

Element Number	Element Name	Total Qty	CS1 Qty	CS2 Qty	CS3 Qty	CS4 Qty	
226	Prestressed Concrete Pile	1	0	0	1	0	Each

Element Number	Defect Type	Defect Description	CS	CS Qty	Maint Qty	
226	Abrasion/Wear (PSC/RC)	U/W: JACKETED, SCALING TO 1" FROM BOTTOM OF JACKET TO MUDLINE.	3	1	8	Each
226	Patched Area	PILE HAS BEEN JACKETED, BEGINNING 4' FROM BOTTOM OF CAP AND EXTENDING BELOW WATERLINE.	2			Each

General Comments

**Bent 78****Pile 3****Prestressed Concrete Pile**

Element Number	Element Name	Total Qty	CS1 Qty	CS2 Qty	CS3 Qty	CS4 Qty	
226	Prestressed Concrete Pile	1	0	0	1	0	Each

Element Number	Defect Type	Defect Description	CS	CS Qty	Maint Qty	
226	Abrasion/Wear (PSC/RC)	U/W: JACKETED, SCALING TO 1" FROM BOTTOM OF JACKET TO MUDLINE.	3	1	8	Each
226	Patched Area	PILE HAS BEEN JACKETED, BEGINNING 4' FROM BOTTOM OF CAP AND EXTENDING BELOW WATERLINE.	2			Each

General Comments

**Bent 78****Pile 4****Prestressed Concrete Pile**

Element Number	Element Name	Total Qty	CS1 Qty	CS2 Qty	CS3 Qty	CS4 Qty	
226	Prestressed Concrete Pile	1	0	0	1	0	Each

Element Number	Defect Type	Defect Description	CS	CS Qty	Maint Qty	
226	Abrasion/Wear (PSC/RC)	U/W: JACKETED, SCALING TO 1" FROM BOTTOM OF JACKET TO MUDLINE.	3	1	8	Each
226	Patched Area	PILE HAS BEEN JACKETED, BEGINNING 5' FROM BOTTOM OF CAP AND EXTENDING BELOW WATERLINE.	2			Each

General Comments

**Bent 79****Cap 1****Reinforced Concrete Pier Cap**

Element Number	Element Name	Total Qty	CS1 Qty	CS2 Qty	CS3 Qty	CS4 Qty	
234	Reinforced Concrete Pier Cap	27	24	0	3	0	Feet

Element Number	Defect Type	Defect Description	CS	CS Qty	Maint Qty	
234	Cracking (RC and Other)	3' OF CRACKING IN RIGHT END OF CAP IN EAST FACE.	3	3	3	Feet

General Comments

**Bent 79****Pile 1****Prestressed Concrete Pile**

Element Number	Element Name	Total Qty	CS1 Qty	CS2 Qty	CS3 Qty	CS4 Qty	
226	Prestressed Concrete Pile	1	0	0	1	0	Each

Element Number	Defect Type	Defect Description	CS	CS Qty	Maint Qty	
226	Abrasion/Wear (PSC/RC)	U/W: JACKETED, SCALING TO 1" FROM BOTTOM OF JACKET TO MUDLINE.	3	1	8	Each
226	Patched Area	PILE HAS BEEN JACKETED, BEGINNING 4' FROM BOTTOM OF CAP AND EXTENDING BELOW WATERLINE.	2			Each

General Comments

**Bent 79****Pile 2****Prestressed Concrete Pile**

Element Number	Element Name	Total Qty	CS1 Qty	CS2 Qty	CS3 Qty	CS4 Qty	
226	Prestressed Concrete Pile	1	0	0	1	0	Each

Element Number	Defect Type	Defect Description	CS	CS Qty	Maint Qty	
226	Abrasion/Wear (PSC/RC)	U/W: JACKETED, SCALING TO 1" FROM BOTTOM OF JACKET TO MUDLINE.	3	1	8	Each
226	Patched Area	PILE HAS BEEN JACKETED, BEGINNING 4' FROM BOTTOM OF CAP AND EXTENDING BELOW WATERLINE.	2			Each

General Comments

**Bent 79****Pile 3****Prestressed Concrete Pile**

Element Number	Element Name	Total Qty	CS1 Qty	CS2 Qty	CS3 Qty	CS4 Qty	
226	Prestressed Concrete Pile	1	0	0	1	0	Each

Element Number	Defect Type	Defect Description	CS	CS Qty	Maint Qty	
226	Abrasion/Wear (PSC/RC)	U/W: JACKETED, SCALING TO 1" FROM BOTTOM OF JACKET TO MUDLINE.	3	1	8	Each
226	Patched Area	PILE HAS BEEN JACKETED, BEGINNING 4' FROM BOTTOM OF CAP AND EXTENDING BELOW WATERLINE.	2			Each

General Comments

**Bent 79****Pile 4****Prestressed Concrete Pile**

Element Number	Element Name	Total Qty	CS1 Qty	CS2 Qty	CS3 Qty	CS4 Qty	
226	Prestressed Concrete Pile	1	0	0	1	0	Each

Element Number	Defect Type	Defect Description	CS	CS Qty	Maint Qty	
226	Abrasion/Wear (PSC/RC)	U/W: JACKETED, SCALING TO 1" FROM BOTTOM OF JACKET TO MUDLINE.	3	1	8	Each
226	Patched Area	PILE HAS BEEN JACKETED, BEGINNING 4' FROM BOTTOM OF CAP AND EXTENDING BELOW WATERLINE.	2			Each

General Comments

**Bent 80****Pile 1****Prestressed Concrete Pile**

Element Number	Element Name	Total Qty	CS1 Qty	CS2 Qty	CS3 Qty	CS4 Qty	
226	Prestressed Concrete Pile	1	0	0	1	0	Each

Element Number	Defect Type	Defect Description	CS	CS Qty	Maint Qty	
226	Abrasion/Wear (PSC/RC)	U/W: JACKETED, SCALING TO 1" FROM BOTTOM OF JACKET TO MUDLINE.	3	1	8	Each
226	Patched Area	PILE HAS BEEN JACKETED, BEGINNING 4.5' FROM BOTTOM OF CAP AND EXTENDING BELOW WATERLINE.	2			Each

**General Comments**

**Bent 80****Pile 2****Prestressed Concrete Pile**

Element Number	Element Name	Total Qty	CS1 Qty	CS2 Qty	CS3 Qty	CS4 Qty	
226	Prestressed Concrete Pile	1	0	0	1	0	Each

Element Number	Defect Type	Defect Description	CS	CS Qty	Maint Qty	
226	Abrasion/Wear (PSC/RC)	U/W: JACKETED, SCALING TO 1" FROM BOTTOM OF JACKET TO MUDLINE.	3	1	8	Each
226	Patched Area	PILE HAS BEEN JACKETED, BEGINNING 4.5' FROM BOTTOM OF CAP AND EXTENDING BELOW WATERLINE.	2			Each

**General Comments**

**Bent 80****Pile 3****Prestressed Concrete Pile**

Element Number	Element Name	Total Qty	CS1 Qty	CS2 Qty	CS3 Qty	CS4 Qty	
226	Prestressed Concrete Pile	1	0	0	1	0	Each

Element Number	Defect Type	Defect Description	CS	CS Qty	Maint Qty	
226	Abrasion/Wear (PSC/RC)	U/W: JACKETED, SCALING TO 1" FROM BOTTOM OF JACKET TO MUDLINE.	3	1	8	Each
226	Patched Area	PILE HAS BEEN JACKETED, BEGINNING 3.5' FROM BOTTOM OF CAP AND EXTENDING BELOW WATERLINE.	2			Each

**General Comments**

**Bent 80****Pile 4****Prestressed Concrete Pile**

Element Number	Element Name	Total Qty	CS1 Qty	CS2 Qty	CS3 Qty	CS4 Qty	
226	Prestressed Concrete Pile	1	0	0	1	0	Each

Element Number	Defect Type	Defect Description	CS	CS Qty	Maint Qty	
226	Abrasion/Wear (PSC/RC)	U/W: JACKETED, SCALING TO 1" FROM BOTTOM OF JACKET TO MUDLINE.	3	1	8	Each
226	Patched Area	PILE HAS BEEN JACKETED, BEGINNING 3' FROM BOTTOM OF CAP AND EXTENDING BELOW WATERLINE.	2			Each

**General Comments**

**Bent 81 Cap 1****Reinforced Concrete Pier Cap**

Element Number	Element Name	Total Qty	CS1 Qty	CS2 Qty	CS3 Qty	CS4 Qty
234	Reinforced Concrete Pier Cap	27	26	1	0	0 Feet

---

Element Number	Defect Type	Defect Description	CS	CS Qty	Maint Qty
234	Cracking (RC and Other)	1' OF CRACKING IN BRACE CAP 1 IN EAST FACE.	2	1	1 Feet

---

**General Comments**

**Bent 81 Pile 1****Prestressed Concrete Pile**

Element Number	Element Name	Total Qty	CS1 Qty	CS2 Qty	CS3 Qty	CS4 Qty
226	Prestressed Concrete Pile	1	0	0	1	0 Each

---

Element Number	Defect Type	Defect Description	CS	CS Qty	Maint Qty
226	Abrasion/Wear (PSC/RC)	U/W: JACKETED, SCALING TO 1" FROM BOTTOM OF JACKET TO MUDLINE.	3	1	8 Each
226	Patched Area	PILE HAS BEEN JACKETED, BEGINNING 4' FROM BOTTOM OF CAP AND EXTENDING BELOW WATERLINE.	2		Each

---

**General Comments**

**Bent 81 Pile 2****Prestressed Concrete Pile**

Element Number	Element Name	Total Qty	CS1 Qty	CS2 Qty	CS3 Qty	CS4 Qty
226	Prestressed Concrete Pile	1	0	0	1	0 Each

---

Element Number	Defect Type	Defect Description	CS	CS Qty	Maint Qty
226	Abrasion/Wear (PSC/RC)	U/W: JACKETED, SCALING TO 1" FROM BOTTOM OF JACKET TO MUDLINE.	3	1	8 Each
226	Patched Area	PILE HAS BEEN JACKETED, BEGINNING 4.5' FROM BOTTOM OF CAP AND EXTENDING BELOW WATERLINE.	2		Each

---

**General Comments**

**Bent 81 Pile 3****Prestressed Concrete Pile**

Element Number	Element Name	Total Qty	CS1 Qty	CS2 Qty	CS3 Qty	CS4 Qty
226	Prestressed Concrete Pile	1	0	0	1	0 Each

---

Element Number	Defect Type	Defect Description	CS	CS Qty	Maint Qty
226	Abrasion/Wear (PSC/RC)	U/W: JACKETED, SCALING TO 1" FROM BOTTOM OF JACKET TO MUDLINE.	3	1	8 Each
226	Delamination/Spall	36" X 8" DELAMINATION, SOUTH FACE, 1' FROM BOTTOM OF CAP.	2		3 Each
226	Patched Area	PILE HAS BEEN JACKETED, BEGINNING 4.5' FROM BOTTOM OF CAP AND EXTENDING BELOW WATERLINE.	2		Each

---

**General Comments**

**Bent 81****Pile 4****Prestressed Concrete Pile**

Element Number	Element Name	Total Qty	CS1 Qty	CS2 Qty	CS3 Qty	CS4 Qty	
226	Prestressed Concrete Pile	1	0	0	1	0	Each

Element Number	Defect Type	Defect Description	CS	CS Qty	Maint Qty	
226	Abrasion/Wear (PSC/RC)	U/W: JACKETED, SCALING TO 1" FROM BOTTOM OF JACKET TO MUDLINE.	3	1	8	Each
226	Patched Area	PILE HAS BEEN JACKETED, BEGINNING 4.5' FROM BOTTOM OF CAP AND EXTENDING BELOW WATERLINE.	2			Each

General Comments

**Bent 81****Pile 5****Prestressed Concrete Pile**

Element Number	Element Name	Total Qty	CS1 Qty	CS2 Qty	CS3 Qty	CS4 Qty	
226	Prestressed Concrete Pile	1	0	0	1	0	Each

Element Number	Defect Type	Defect Description	CS	CS Qty	Maint Qty	
226	Abrasion/Wear (PSC/RC)	U/W: JACKETED, SCALING TO 1" FROM BOTTOM OF JACKET TO MUDLINE.	3	1	8	Each
226	Patched Area	PILE HAS BEEN JACKETED, BEGINNING 4.5' FROM BOTTOM OF CAP AND EXTENDING BELOW WATERLINE.	2			Each

General Comments

**Bent 81****Pile 6****Prestressed Concrete Pile**

Element Number	Element Name	Total Qty	CS1 Qty	CS2 Qty	CS3 Qty	CS4 Qty	
226	Prestressed Concrete Pile	1	0	0	1	0	Each

Element Number	Defect Type	Defect Description	CS	CS Qty	Maint Qty	
226	Cracking (PSC)	(PAR) 4' X 0.25" VERTICAL CRACK WITH SURROUNDING DELAMINATION ON NORTH FACE, BEGINNING 8' FROM BOTTOM OF CAP	3	1	3	Each
226	Cracking (PSC)	U/W: H/L TO 1/8" CRACKS MULTIPLE FACES, FROM ABOVE THE HIGH WATER MARK DOWN THROUGH THE SPASH ZONE AND TAPERING TO HAIRLINE 1' TO 3' BELOW THE WATERLINE. SCALING TO 1" DEEP FROM WATERLINE TO MUDLINE.	3		16	Each

General Comments

**Bent 82****Pile 1****Prestressed Concrete Pile**

Element Number	Element Name	Total Qty	CS1 Qty	CS2 Qty	CS3 Qty	CS4 Qty	
226	Prestressed Concrete Pile	1	0	0	1	0	Each

Element Number	Defect Type	Defect Description	CS	CS Qty	Maint Qty	
226	Abrasion/Wear (PSC/RC)	U/W: JACKETED, SCALING TO 1" FROM BOTTOM OF JACKET TO MUDLINE.	3	1	8	Each
226	Patched Area	PILE HAS BEEN JACKETED, BEGINNING 6" FROM BOTTOM OF CAP AND EXTENDING BELOW WATERLINE.	2			Each

**General Comments****Bent 82 Pile 2****Prestressed Concrete Pile**

Element Number	Element Name	Total Qty	CS1 Qty	CS2 Qty	CS3 Qty	CS4 Qty
226	Prestressed Concrete Pile	1	0	0	1	0 Each

Element Number	Defect Type	Defect Description	CS	CS Qty	Maint Qty
226	Abrasion/Wear (PSC/RC)	U/W: JACKETED, SCALING TO 1" FROM BOTTOM OF JACKET TO MUDLINE.	3	1	8 Each
226	Patched Area	PILE HAS BEEN JACKETED, BEGINNING 5' FROM BOTTOM OF CAP AND EXTENDING BELOW WATERLINE.	2		Each

**General Comments****Bent 82 Pile 3****Prestressed Concrete Pile**

Element Number	Element Name	Total Qty	CS1 Qty	CS2 Qty	CS3 Qty	CS4 Qty
226	Prestressed Concrete Pile	1	0	0	1	0 Each

Element Number	Defect Type	Defect Description	CS	CS Qty	Maint Qty
226	Abrasion/Wear (PSC/RC)	U/W: JACKETED, SCALING TO 1" FROM BOTTOM OF JACKET TO MUDLINE.	3	1	8 Each
226	Patched Area	PILE HAS BEEN JACKETED, BEGINNING 5' FROM BOTTOM OF CAP AND EXTENDING BELOW WATERLINE.	2		Each

**General Comments****Bent 82 Pile 4****Prestressed Concrete Pile**

Element Number	Element Name	Total Qty	CS1 Qty	CS2 Qty	CS3 Qty	CS4 Qty
226	Prestressed Concrete Pile	1	0	0	1	0 Each

Element Number	Defect Type	Defect Description	CS	CS Qty	Maint Qty
226	Cracking (PSC)	(PAR) (3) UP TO 3' X 1/16" VERTICAL CRACKS, BEGINNING 8' FROM BOTTOM OF CAP, AT RANDOM THROUGHOUT.	3	1	3 Each
226	Cracking (PSC)	U/W: H/L TO 1/16" CRACKS MULTIPLE FACES, FROM ABOVE THE HIGH WATER MARK DOWN THROUGH THE SPASH ZONE AND TAPERING TO HAIRLINE 1' TO 3' BELOW THE WATERLINE. SCALING TO 1" DEEP FROM WATERLINE TO MUDLINE.	3		16 Each

**General Comments****Bent 83 Cap 1****Reinforced Concrete Pier Cap**

Element Number	Element Name	Total Qty	CS1 Qty	CS2 Qty	CS3 Qty	CS4 Qty
234	Reinforced Concrete Pier Cap	27	24	0	3	0 Feet

Element Number	Defect Type	Defect Description	CS	CS Qty	Maint Qty
234	Delamination/Spall	3' OF DELAMINATION IN EAST FACE OF CAP OVER PILE 3.	3	3	3 Feet

**General Comments**

**Bent 83****Pile 1****Prestressed Concrete Pile**

Element Number	Element Name	Total Qty	CS1 Qty	CS2 Qty	CS3 Qty	CS4 Qty	
226	Prestressed Concrete Pile	1	0	0	1	0	Each

Element Number	Defect Type	Defect Description	CS	CS Qty	Maint Qty	
226	Abrasion/Wear (PSC/RC)	U/W: JACKETED, SCALING TO 1" FROM BOTTOM OF JACKET TO MUDLINE.	3	1	8	Each
226	Patched Area	PILE HAS BEEN JACKETED, BEGINNING 4.5' FROM BOTTOM OF CAP AND EXTENDING BELOW WATERLINE.	2			Each

General Comments

**Bent 83****Pile 2****Prestressed Concrete Pile**

Element Number	Element Name	Total Qty	CS1 Qty	CS2 Qty	CS3 Qty	CS4 Qty	
226	Prestressed Concrete Pile	1	0	0	1	0	Each

Element Number	Defect Type	Defect Description	CS	CS Qty	Maint Qty	
226	Abrasion/Wear (PSC/RC)	U/W: JACKETED, SCALING TO 1" FROM BOTTOM OF JACKET TO MUDLINE.	3	1	8	Each
226	Patched Area	PILE HAS BEEN JACKETED, BEGINNING 4.5' FROM BOTTOM OF CAP AND EXTENDING BELOW WATERLINE.	2			Each

General Comments

**Bent 83****Pile 3****Prestressed Concrete Pile**

Element Number	Element Name	Total Qty	CS1 Qty	CS2 Qty	CS3 Qty	CS4 Qty	
226	Prestressed Concrete Pile	1	0	0	1	0	Each

Element Number	Defect Type	Defect Description	CS	CS Qty	Maint Qty	
226	Abrasion/Wear (PSC/RC)	U/W: JACKETED, SCALING TO 1" FROM BOTTOM OF JACKET TO MUDLINE.	3	1	8	Each
226	Patched Area	PILE HAS BEEN JACKETED, BEGINNING 4.5' FROM BOTTOM OF CAP AND EXTENDING BELOW WATERLINE.	2			Each

General Comments

**Bent 83****Pile 4****Prestressed Concrete Pile**

Element Number	Element Name	Total Qty	CS1 Qty	CS2 Qty	CS3 Qty	CS4 Qty	
226	Prestressed Concrete Pile	1	0	0	1	0	Each

Element Number	Defect Type	Defect Description	CS	CS Qty	Maint Qty	
226	Abrasion/Wear (PSC/RC)	U/W: JACKETED, SCALING TO 1" FROM BOTTOM OF JACKET TO MUDLINE.	3	1	8	Each
226	Patched Area	PILE HAS BEEN JACKETED, BEGINNING 4.5' FROM BOTTOM OF CAP AND EXTENDING BELOW WATERLINE.	2			Each

General Comments

**Bent 84****Pile 1****Prestressed Concrete Pile**

Element Number	Element Name	Total Qty	CS1 Qty	CS2 Qty	CS3 Qty	CS4 Qty	
226	Prestressed Concrete Pile	1	0	0	1	0	Each

Element Number	Defect Type	Defect Description	CS	CS Qty	Maint Qty	
226	Abrasion/Wear (PSC/RC)	U/W: JACKETED, SCALING TO 1" FROM BOTTOM OF JACKET TO MUDLINE.	3	1	8	Each
226	Patched Area	PILE HAS BEEN JACKETED, BEGINNING 4.75' FROM BOTTOM OF CAP AND EXTENDING BELOW WATERLINE.	2			Each

General Comments

**Bent 84****Pile 2****Prestressed Concrete Pile**

Element Number	Element Name	Total Qty	CS1 Qty	CS2 Qty	CS3 Qty	CS4 Qty	
226	Prestressed Concrete Pile	1	0	0	1	0	Each

Element Number	Defect Type	Defect Description	CS	CS Qty	Maint Qty	
226	Abrasion/Wear (PSC/RC)	U/W: JACKETED, SCALING TO 1" FROM BOTTOM OF JACKET TO MUDLINE.	3	1	8	Each
226	Patched Area	PILE HAS BEEN JACKETED, BEGINNING 5' FROM BOTTOM OF CAP AND EXTENDING BELOW WATERLINE.	2			Each

General Comments

**Bent 84****Pile 3****Prestressed Concrete Pile**

Element Number	Element Name	Total Qty	CS1 Qty	CS2 Qty	CS3 Qty	CS4 Qty	
226	Prestressed Concrete Pile	1	0	0	1	0	Each

Element Number	Defect Type	Defect Description	CS	CS Qty	Maint Qty	
226	Abrasion/Wear (PSC/RC)	U/W: JACKETED, SCALING TO 1" FROM BOTTOM OF JACKET TO MUDLINE.	3	1	8	Each
226	Patched Area	PILE HAS BEEN JACKETED, BEGINNING 5' FROM BOTTOM OF CAP AND EXTENDING BELOW WATERLINE.	2			Each

General Comments

**Bent 84****Pile 4****Prestressed Concrete Pile**

Element Number	Element Name	Total Qty	CS1 Qty	CS2 Qty	CS3 Qty	CS4 Qty	
226	Prestressed Concrete Pile	1	0	0	1	0	Each

Element Number	Defect Type	Defect Description	CS	CS Qty	Maint Qty	
226	Abrasion/Wear (PSC/RC)	U/W: JACKETED, SCALING TO 1" FROM BOTTOM OF JACKET TO MUDLINE.	3	1	12	Each
226	Patched Area	JACKETED PILE HAS EXPOSED REINFORCING, BEGINNING 7' FROM BOTTOM OF CAP AND EXTENDING BELOW WATERLINE.	3		3	Each

General Comments



**Bent 85****Pile 1****Prestressed Concrete Pile**

Element Number	Element Name	Total Qty	CS1 Qty	CS2 Qty	CS3 Qty	CS4 Qty	
226	Prestressed Concrete Pile	1	0	0	1	0	Each

---

Element Number	Defect Type	Defect Description	CS	CS Qty	Maint Qty	
226	Abrasion/Wear (PSC/RC)	U/W: JACKETED, SCALING TO 1" FROM BOTTOM OF JACKET TO MUDLINE.	3	1	8	Each
226	Patched Area	PILE HAS BEEN JACKETED, BEGINNING 4' FROM BOTTOM OF CAP AND EXTENDING BELOW WATERLINE.	2			Each

**General Comments**

**Bent 85****Pile 2****Prestressed Concrete Pile**

Element Number	Element Name	Total Qty	CS1 Qty	CS2 Qty	CS3 Qty	CS4 Qty	
226	Prestressed Concrete Pile	1	0	0	1	0	Each

---

Element Number	Defect Type	Defect Description	CS	CS Qty	Maint Qty	
226	Abrasion/Wear (PSC/RC)	U/W: JACKETED, SCALING TO 1" FROM BOTTOM OF JACKET TO MUDLINE.	3	1	8	Each
226	Patched Area	PILE HAS BEEN JACKETED, BEGINNING 5' FROM BOTTOM OF CAP AND EXTENDING BELOW WATERLINE.	2			Each

**General Comments**

**Bent 85****Pile 3****Prestressed Concrete Pile**

Element Number	Element Name	Total Qty	CS1 Qty	CS2 Qty	CS3 Qty	CS4 Qty	
226	Prestressed Concrete Pile	1	0	0	1	0	Each

---

Element Number	Defect Type	Defect Description	CS	CS Qty	Maint Qty	
226	Abrasion/Wear (PSC/RC)	U/W: JACKETED, SCALING TO 1" FROM BOTTOM OF JACKET TO MUDLINE.	3	1	8	Each
226	Patched Area	PILE HAS BEEN JACKETED, BEGINNING 5.5' FROM BOTTOM OF CAP AND EXTENDING BELOW WATERLINE.	2			Each

**General Comments**

**Bent 85****Pile 4****Prestressed Concrete Pile**

Element Number	Element Name	Total Qty	CS1 Qty	CS2 Qty	CS3 Qty	CS4 Qty	
226	Prestressed Concrete Pile	1	0	0	1	0	Each

---

Element Number	Defect Type	Defect Description	CS	CS Qty	Maint Qty	
226	Abrasion/Wear (PSC/RC)	U/W: JACKETED, SCALING TO 1" FROM BOTTOM OF JACKET TO MUDLINE.	3	1	8	Each
226	Patched Area	PILE HAS BEEN JACKETED, BEGINNING 4' FROM BOTTOM OF CAP AND EXTENDING BELOW WATERLINE.	2			Each

**General Comments**

**Bent 85****Pile 5****Prestressed Concrete Pile**

Element Number	Element Name	Total Qty	CS1 Qty	CS2 Qty	CS3 Qty	CS4 Qty	
226	Prestressed Concrete Pile	1	0	0	1	0	Each

Element Number	Defect Type	Defect Description	CS	CS Qty	Maint Qty	
226	Abrasion/Wear (PSC/RC)	U/W: JACKETED, SCALING TO 1" FROM BOTTOM OF JACKET TO MUDLINE.	3	1	8	Each
226	Patched Area	PILE HAS BEEN JACKETED, BEGINNING 5' FROM BOTTOM OF CAP AND EXTENDING BELOW WATERLINE.	2			Each

General Comments

**Bent 85****Pile 6****Prestressed Concrete Pile**

Element Number	Element Name	Total Qty	CS1 Qty	CS2 Qty	CS3 Qty	CS4 Qty	
226	Prestressed Concrete Pile	1	0	0	1	0	Each

Element Number	Defect Type	Defect Description	CS	CS Qty	Maint Qty	
226	Abrasion/Wear (PSC/RC)	UW: SCALING TO 1" FROM WATERLINE TO MUDLINE	3	1	13	Each

General Comments

**Bent 86****Pile 1****Prestressed Concrete Pile**

Element Number	Element Name	Total Qty	CS1 Qty	CS2 Qty	CS3 Qty	CS4 Qty	
226	Prestressed Concrete Pile	1	0	0	1	0	Each

Element Number	Defect Type	Defect Description	CS	CS Qty	Maint Qty	
226	Cracking (PSC)	(PAR) (2) UP TO 3' X 0.03" VERTICAL CRACKS, BEGINNING 8' BOTTOM OF CAP, AT RANDOM THROUGHOUT.	3	1	3	Each
226	Cracking (PSC)	U/W: H/L TO 1/16" CRACKS MULTIPLE FACES, FROM ABOVE THE HIGH WATER MARK DOWN THROUGH THE SPASH ZONE AND TAPERING TO HAIRLINE 1' TO 3' BELOW THE WATERLINE. SCALING TO 1" DEEP FROM WATERLINE TO MUDLINE.	3		12	Each

General Comments

**Bent 86****Pile 2****Prestressed Concrete Pile**

Element Number	Element Name	Total Qty	CS1 Qty	CS2 Qty	CS3 Qty	CS4 Qty	
226	Prestressed Concrete Pile	1	0	0	1	0	Each

Element Number	Defect Type	Defect Description	CS	CS Qty	Maint Qty	
226	Abrasion/Wear (PSC/RC)	U/W: JACKETED, SCALING TO 1" FROM BOTTOM OF JACKET TO MUDLINE.	3	1	8	Each
226	Patched Area	PILE HAS BEEN JACKETED, BEGINNING 4.75' FROM BOTTOM OF CAP AND EXTENDING BELOW WATERLINE.	2			Each

General Comments

**Bent 86****Pile 3****Prestressed Concrete Pile**

Element Number	Element Name	Total Qty	CS1 Qty	CS2 Qty	CS3 Qty	CS4 Qty	
226	Prestressed Concrete Pile	1	0	0	1	0	Each

Element Number	Defect Type	Defect Description	CS	CS Qty	Maint Qty	
226	Abrasion/Wear (PSC/RC)	U/W: JACKETED, SCALING TO 1" FROM BOTTOM OF JACKET TO MUDLINE.	3	1	8	Each
226	Patched Area	PILE HAS BEEN JACKETED, BEGINNING 4.75' FROM BOTTOM OF CAP AND EXTENDING BELOW WATERLINE.	2			Each

General Comments

**Bent 86****Pile 4****Prestressed Concrete Pile**

Element Number	Element Name	Total Qty	CS1 Qty	CS2 Qty	CS3 Qty	CS4 Qty	
226	Prestressed Concrete Pile	1	0	0	1	0	Each

Element Number	Defect Type	Defect Description	CS	CS Qty	Maint Qty	
226	Abrasion/Wear (PSC/RC)	U/W: JACKETED, SCALING TO 1" FROM BOTTOM OF JACKET TO MUDLINE.	3	1	8	Each
226	Patched Area	PILE HAS BEEN JACKETED, BEGINNING 4.75' FROM BOTTOM OF CAP AND EXTENDING BELOW WATERLINE.	2			Each

General Comments

**Bent 87****Pile 1****Prestressed Concrete Pile**

Element Number	Element Name	Total Qty	CS1 Qty	CS2 Qty	CS3 Qty	CS4 Qty	
226	Prestressed Concrete Pile	1	0	0	1	0	Each

Element Number	Defect Type	Defect Description	CS	CS Qty	Maint Qty	
226	Abrasion/Wear (PSC/RC)	U/W: JACKETED, SCALING TO 1" FROM BOTTOM OF JACKET TO MUDLINE.	3	1	8	Each
226	Patched Area	PILE HAS BEEN JACKETED, BEGINNING 4.75' FROM BOTTOM OF CAP AND EXTENDING BELOW WATERLINE.	2			Each

General Comments

**Bent 87****Pile 2****Prestressed Concrete Pile**

Element Number	Element Name	Total Qty	CS1 Qty	CS2 Qty	CS3 Qty	CS4 Qty	
226	Prestressed Concrete Pile	1	0	0	1	0	Each

Element Number	Defect Type	Defect Description	CS	CS Qty	Maint Qty	
226	Abrasion/Wear (PSC/RC)	U/W: JACKETED, SCALING TO 1" FROM BOTTOM OF JACKET TO MUDLINE.	3	1	8	Each
226	Patched Area	PILE HAS BEEN JACKETED, BEGINNING 4.75' FROM BOTTOM OF CAP AND EXTENDING BELOW WATERLINE.	2			Each

General Comments

**Bent 87 Pile 3****Prestressed Concrete Pile**

Element Number	Element Name	Total Qty	CS1 Qty	CS2 Qty	CS3 Qty	CS4 Qty	
226	Prestressed Concrete Pile	1	0	0	1	0	Each

Element Number	Defect Type	Defect Description	CS	CS Qty	Maint Qty	
226	Abrasion/Wear (PSC/RC)	U/W: JACKETED, SCALING TO 1" FROM BOTTOM OF JACKET TO MUDLINE.	3	1	8	Each
226	Patched Area	PILE HAS BEEN JACKETED, BEGINNING 4.75' FROM BOTTOM OF CAP AND EXTENDING BELOW WATERLINE.	2			Each

General Comments

**Bent 87 Pile 4****Prestressed Concrete Pile**

Element Number	Element Name	Total Qty	CS1 Qty	CS2 Qty	CS3 Qty	CS4 Qty	
226	Prestressed Concrete Pile	1	0	0	1	0	Each

Element Number	Defect Type	Defect Description	CS	CS Qty	Maint Qty	
226	Abrasion/Wear (PSC/RC)	U/W: SCALING TO 1" FROM WATERLINE TO MUDLINE	3	1	12	Each
226	Delamination/Spall	36" X 5" DELAMINATION, WEST FACE, 8' FROM BOTTOM OF CAP.	2		3	Each

General Comments

**Bent 88 Pile 1****Prestressed Concrete Pile**

Element Number	Element Name	Total Qty	CS1 Qty	CS2 Qty	CS3 Qty	CS4 Qty	
226	Prestressed Concrete Pile	1	0	0	1	0	Each

Element Number	Defect Type	Defect Description	CS	CS Qty	Maint Qty	
226	Cracking (PSC)	U/W: H/L TO 1/16" CRACKS MULTIPLE FACES, FROM ABOVE THE HIGH WATER MARK DOWN THROUGH THE SPASH ZONE AND TAPERING TO HAIRLINE 1' TO 3' BELOW THE WATERLINE. SCALING TO 1" DEEP FROM WATERLINE TO MUDLINE.	3		12	Each
226	Cracking (PSC)	(PAR) UP TO 3' X 0.06" VERTICAL CRACKS WITH 4' X 2' DELAMINATION ON NORTH AND WEST FACE, BEGINNING 8' BOTTOM OF CAP.	3	1	3	Each

General Comments

**Bent 88 Pile 2****Prestressed Concrete Pile**

Element Number	Element Name	Total Qty	CS1 Qty	CS2 Qty	CS3 Qty	CS4 Qty	
226	Prestressed Concrete Pile	1	0	0	1	0	Each

Element Number	Defect Type	Defect Description	CS	CS Qty	Maint Qty	
226	Cracking (PSC)	(PAR) UP TO 3' X 0.06" VERTICAL CRACK WITH SURROUNDING 4' X 2' DELAMINATION ON WEST FACE, BEGINNING 8' BOTTOM OF CAP, AT RANDOM THROUGHOUT.	3	1	3	Each

226	Cracking (PSC)	U/W: H/L TO 1/16" CRACKS MULTIPLE FACES, FROM ABOVE THE HIGH WATER MARK DOWN THROUGH THE SPASH ZONE AND TAPERING TO HAIRLINE 1' TO 3' BELOW THE WATERLINE. SCALING TO 1" DEEP FROM WATERLINE TO MUDLINE.	3	12	Each
-----	----------------	--	---	----	------

## General Comments

**Bent 88** **Pile 3****Prestressed Concrete Pile**

Element Number	Element Name	Total Qty	CS1 Qty	CS2 Qty	CS3 Qty	CS4 Qty
226	Prestressed Concrete Pile	1	0	0	1	0 Each

Element Number	Defect Type	Defect Description	CS	CS Qty	Maint Qty
226	Cracking (PSC)	U/W: H/L TO 1/16" CRACKS MULTIPLE FACES, FROM ABOVE THE HIGH WATER MARK DOWN THROUGH THE SPASH ZONE AND TAPERING TO HAIRLINE 1' TO 3' BELOW THE WATERLINE. SCALING TO 1" DEEP FROM WATERLINE TO MUDLINE.	3		12 Each
226	Cracking (PSC)	(PAR) (3) UP TO 3' X 0.06" VERTICAL CRACKS WITH 4' X 2' SURROUNDING DELAMINATION, ON WEST FACE, BEGINNING 8' BOTTOM OF CAP.	3	1	3 Each

## General Comments

**Bent 88** **Pile 4****Prestressed Concrete Pile**

Element Number	Element Name	Total Qty	CS1 Qty	CS2 Qty	CS3 Qty	CS4 Qty
226	Prestressed Concrete Pile	1	0	0	1	0 Each

Element Number	Defect Type	Defect Description	CS	CS Qty	Maint Qty
226	Abrasion/Wear (PSC/RC)	U/W: JACKETED, SCALING TO 1" FROM BOTTOM OF JACKET TO MUDLINE.	3	1	8 Each
226	Patched Area	PILE HAS BEEN JACKETED, BEGINNING 4.5' FROM BOTTOM OF CAP AND EXTENDING BELOW WATERLINE.	2		Each

## General Comments

**Bent 89** **Cap 1****Reinforced Concrete Pier Cap**

Element Number	Element Name	Total Qty	CS1 Qty	CS2 Qty	CS3 Qty	CS4 Qty
234	Reinforced Concrete Pier Cap	27	26	1	0	0 Feet

Element Number	Defect Type	Defect Description	CS	CS Qty	Maint Qty
234	Delamination/Spall	3" DIAMETER SPALL WITH EXPOSED REBAR UNDER BRACE CAP 2.	2	1	Feet

## General Comments

**Bent 89****Pile 1****Prestressed Concrete Pile**

Element Number	Element Name	Total Qty	CS1 Qty	CS2 Qty	CS3 Qty	CS4 Qty	
226	Prestressed Concrete Pile	1	0	0	1	0	Each

---

Element Number	Defect Type	Defect Description	CS	CS Qty	Maint Qty	
226	Abrasion/Wear (PSC/RC)	U/W: JACKETED, SCALING TO 1" FROM BOTTOM OF JACKET TO MUDLINE.	3	1	8	Each
226	Patched Area	PILE HAS BEEN JACKETED, BEGINNING 6' FROM BOTTOM OF CAP AND EXTENDING BELOW WATERLINE.	2			Each

General Comments

**Bent 89****Pile 2****Prestressed Concrete Pile**

Element Number	Element Name	Total Qty	CS1 Qty	CS2 Qty	CS3 Qty	CS4 Qty	
226	Prestressed Concrete Pile	1	0	0	1	0	Each

---

Element Number	Defect Type	Defect Description	CS	CS Qty	Maint Qty	
226	Abrasion/Wear (PSC/RC)	U/W: SCALING TO 1" FROM WATERLINE TO MUDLINE	3	1	12	Each

General Comments

**Bent 89****Pile 3****Prestressed Concrete Pile**

Element Number	Element Name	Total Qty	CS1 Qty	CS2 Qty	CS3 Qty	CS4 Qty	
226	Prestressed Concrete Pile	1	0	0	1	0	Each

---

Element Number	Defect Type	Defect Description	CS	CS Qty	Maint Qty	
226	Abrasion/Wear (PSC/RC)	U/W: JACKETED, SCALING TO 1" FROM BOTTOM OF JACKET TO MUDLINE.	3	1	8	Each
226	Patched Area	PILE HAS BEEN JACKETED, BEGINNING 5' FROM BOTTOM OF CAP AND EXTENDING BELOW WATERLINE.	2			Each

General Comments

**Bent 89****Pile 4****Prestressed Concrete Pile**

Element Number	Element Name	Total Qty	CS1 Qty	CS2 Qty	CS3 Qty	CS4 Qty	
226	Prestressed Concrete Pile	1	0	0	1	0	Each

---

Element Number	Defect Type	Defect Description	CS	CS Qty	Maint Qty	
226	Abrasion/Wear (PSC/RC)	U/W: JACKETED, SCALING TO 1" FROM BOTTOM OF JACKET TO MUDLINE.	3	1	8	Each
226	Patched Area	PILE HAS BEEN JACKETED, BEGINNING 4' FROM BOTTOM OF CAP AND EXTENDING BELOW WATERLINE.	2			Each

General Comments

**Bent 89****Pile 5****Prestressed Concrete Pile**

Element Number	Element Name	Total Qty	CS1 Qty	CS2 Qty	CS3 Qty	CS4 Qty	
226	Prestressed Concrete Pile	1	0	0	1	0	Each

Element Number	Defect Type	Defect Description	CS	CS Qty	Maint Qty	
226	Abrasion/Wear (PSC/RC)	U/W: JACKETED, SCALING TO 1" FROM BOTTOM OF JACKET TO MUDLINE.	3	1	8	Each
226	Patched Area	PILE HAS BEEN JACKETED, BEGINNING 3.75' FROM BOTTOM OF CAP AND EXTENDING BELOW WATERLINE.	2			Each

General Comments

**Bent 90****Saved Pile 1****Prestressed Concrete Pile**

Element Number	Element Name	Total Qty	CS1 Qty	CS2 Qty	CS3 Qty	CS4 Qty	
226	Prestressed Concrete Pile	1	0	0	1	0	Each

Element Number	Defect Type	Defect Description	CS	CS Qty	Maint Qty	
226	Abrasion/Wear (PSC/RC)	U/W: JACKETED, SCALING TO 1" FROM BOTTOM OF JACKET TO MUDLINE.	3	1	8	Each
226	Patched Area	PILE HAS BEEN JACKETED, BEGINNING 5' FROM BOTTOM OF CAP AND EXTENDING BELOW WATERLINE.	2			Each

General Comments

**Bent 90****Saved Pile 2****Prestressed Concrete Pile**

Element Number	Element Name	Total Qty	CS1 Qty	CS2 Qty	CS3 Qty	CS4 Qty	
226	Prestressed Concrete Pile	1	0	0	1	0	Each

Element Number	Defect Type	Defect Description	CS	CS Qty	Maint Qty	
226	Abrasion/Wear (PSC/RC)	U/W: JACKETED, SCALING TO 1" FROM BOTTOM OF JACKET TO MUDLINE.	3	1	8	Each
226	Patched Area	PILE HAS BEEN JACKETED, BEGINNING 5' FROM BOTTOM OF CAP AND EXTENDING BELOW WATERLINE.	2			Each

General Comments

**Bent 90****Saved Pile 3****Prestressed Concrete Pile**

Element Number	Element Name	Total Qty	CS1 Qty	CS2 Qty	CS3 Qty	CS4 Qty	
226	Prestressed Concrete Pile	1	0	0	1	0	Each

Element Number	Defect Type	Defect Description	CS	CS Qty	Maint Qty	
226	Cracking (PSC)	U/W: H/L TO 1/16" CRACKS MULTIPLE FACES, FROM ABOVE THE HIGH WATER MARK DOWN THROUGH THE SPASH ZONE AND TAPERING TO HAIRLINE 1' TO 3' BELOW THE WATERLINE. SCALING TO 1" DEEP FROM WATERLINE TO MUDLINE.	3	1	16	Each

General Comments

**Bent 90****Saved Pile 4****Prestressed Concrete Pile**

Element Number	Element Name	Total Qty	CS1 Qty	CS2 Qty	CS3 Qty	CS4 Qty	
226	Prestressed Concrete Pile	1	0	0	1	0	Each

Element Number	Defect Type	Defect Description	CS	CS Qty	Maint Qty	
226	Abrasion/Wear (PSC/RC)	U/W: JACKETED, SCALING TO 1" FROM BOTTOM OF JACKET TO MUDLINE.	3	1	8	Each
226	Patched Area	PILE HAS BEEN JACKETED, BEGINNING 5' FROM BOTTOM OF CAP AND EXTENDING BELOW WATERLINE.	2			Each

**General Comments**

**Bent 91****Saved Pile 1****Prestressed Concrete Pile**

Element Number	Element Name	Total Qty	CS1 Qty	CS2 Qty	CS3 Qty	CS4 Qty	
226	Prestressed Concrete Pile	1	0	0	1	0	Each

Element Number	Defect Type	Defect Description	CS	CS Qty	Maint Qty	
226	Abrasion/Wear (PSC/RC)	U/W: JACKETED, SCALING TO 1" FROM BOTTOM OF JACKET TO MUDLINE.	3		8	Each
226	Cracking (PSC)	(PAR) (2) UP TO 3' X 0.014" VERTICAL CRACKS, SOUTH FACE, BEGINNING AT BOTTOM OF CAP, WITH ADJACENT 3 X UP TO 1' DELAMINATION.	3	1	5	Each
226	Patched Area	PILE HAS BEEN JACKETED, BEGINNING 5' FROM BOTTOM OF CAP AND EXTENDING BELOW WATERLINE.	2			Each

**General Comments**

**Bent 91****Saved Pile 2****Prestressed Concrete Pile**

Element Number	Element Name	Total Qty	CS1 Qty	CS2 Qty	CS3 Qty	CS4 Qty	
226	Prestressed Concrete Pile	1	0	0	1	0	Each

Element Number	Defect Type	Defect Description	CS	CS Qty	Maint Qty	
226	Abrasion/Wear (PSC/RC)	U/W: JACKETED, SCALING TO 1" FROM BOTTOM OF JACKET TO MUDLINE.	3	1	8	Each
226	Patched Area	PILE HAS BEEN JACKETED, BEGINNING 7' FROM BOTTOM OF CAP AND EXTENDING BELOW WATERLINE.	2			Each

**General Comments**

**Bent 91****Saved Pile 3****Prestressed Concrete Pile**

Element Number	Element Name	Total Qty	CS1 Qty	CS2 Qty	CS3 Qty	CS4 Qty	
226	Prestressed Concrete Pile	1	0	0	1	0	Each

Element Number	Defect Type	Defect Description	CS	CS Qty	Maint Qty	
226	Abrasion/Wear (PSC/RC)	U/W: JACKETED, SCALING TO 1" FROM BOTTOM OF JACKET TO MUDLINE.	3	1	8	Each
226	Patched Area	PILE HAS BEEN JACKETED, BEGINNING 7' FROM BOTTOM OF CAP AND EXTENDING BELOW WATERLINE.	2			Each

**General Comments**



**Bent 91****Saved Pile 4****Prestressed Concrete Pile**

Element Number	Element Name	Total Qty	CS1 Qty	CS2 Qty	CS3 Qty	CS4 Qty	
226	Prestressed Concrete Pile	1	0	0	1	0	Each

Element Number	Defect Type	Defect Description	CS	CS Qty	Maint Qty	
226	Abrasion/Wear (PSC/RC)	U/W: JACKETED, SCALING TO 1" FROM BOTTOM OF JACKET TO MUDLINE.	3	1	8	Each
226	Patched Area	PILE HAS BEEN JACKETED, BEGINNING 7' FROM BOTTOM OF CAP AND EXTENDING BELOW WATERLINE.	2			Each

General Comments

**Bent 92****Saved Pile 1****Prestressed Concrete Pile**

Element Number	Element Name	Total Qty	CS1 Qty	CS2 Qty	CS3 Qty	CS4 Qty	
226	Prestressed Concrete Pile	1	0	0	1	0	Each

Element Number	Defect Type	Defect Description	CS	CS Qty	Maint Qty	
226	Abrasion/Wear (PSC/RC)	U/W: JACKETED, SCALING TO 1" FROM BOTTOM OF JACKET TO MUDLINE.	3	1	8	Each
226	Damage	PILE HAS BEEN JACKETED, BEGINNING 5' FROM BOTTOM OF CAP AND EXTENDING BELOW WATERLINE.	2			Each

General Comments

**Bent 92****Saved Pile 2****Prestressed Concrete Pile**

Element Number	Element Name	Total Qty	CS1 Qty	CS2 Qty	CS3 Qty	CS4 Qty	
226	Prestressed Concrete Pile	1	0	0	1	0	Each

Element Number	Defect Type	Defect Description	CS	CS Qty	Maint Qty	
226	Abrasion/Wear (PSC/RC)	UW: SCALING TO 1" FROM WATERLINE TO MUDLINE	3	1	13	Each

General Comments

**Bent 92****Saved Pile 3****Prestressed Concrete Pile**

Element Number	Element Name	Total Qty	CS1 Qty	CS2 Qty	CS3 Qty	CS4 Qty	
226	Prestressed Concrete Pile	1	0	0	1	0	Each

Element Number	Defect Type	Defect Description	CS	CS Qty	Maint Qty	
226	Abrasion/Wear (PSC/RC)	U/W: JACKETED, SCALING TO 1" FROM BOTTOM OF JACKET TO MUDLINE.	3	1	8	Each
226	Patched Area	PILE HAS BEEN JACKETED, BEGINNING 5' FROM BOTTOM OF CAP AND EXTENDING BELOW WATERLINE.	2			Each

General Comments

**Bent 92****Saved Pile 4****Prestressed Concrete Pile**

Element Number	Element Name	Total Qty	CS1 Qty	CS2 Qty	CS3 Qty	CS4 Qty
226	Prestressed Concrete Pile	1	0	0	1	0 Each

Element Number	Defect Type	Defect Description	CS	CS Qty	Maint Qty
226	Abrasion/Wear (PSC/RC)	U/W: JACKETED, SCALING TO 1" FROM BOTTOM OF JACKET TO MUDLINE.	3	1	8 Each
226	Patched Area	PILE HAS BEEN JACKETED, BEGINNING 5' FROM BOTTOM OF CAP AND EXTENDING BELOW WATERLINE.	2		Each

General Comments

**Bent 93****Cap 1****Reinforced Concrete Pier Cap**

Element Number	Element Name	Total Qty	CS1 Qty	CS2 Qty	CS3 Qty	CS4 Qty
234	Reinforced Concrete Pier Cap	27	26	0	1	0 Feet

Element Number	Defect Type	Defect Description	CS	CS Qty	Maint Qty
234	Delamination/Spall	8" X UP TO 3" X 2" SPALL, WITH EXPOSED REINFORCING, WEST FACE, TOP OF PILE 2.	3	1	1 Feet

General Comments

**Bent 93****Saved Pile 1****Prestressed Concrete Pile**

Element Number	Element Name	Total Qty	CS1 Qty	CS2 Qty	CS3 Qty	CS4 Qty
226	Prestressed Concrete Pile	1	0	0	1	0 Each

Element Number	Defect Type	Defect Description	CS	CS Qty	Maint Qty
226	Abrasion/Wear (PSC/RC)	U/W: JACKETED, SCALING TO 1" FROM BOTTOM OF JACKET TO MUDLINE.	3	1	8 Each
226	Patched Area	PILE HAS BEEN JACKETED, BEGINNING 5' FROM BOTTOM OF CAP AND EXTENDING BELOW WATERLINE.	2		Each

General Comments

**Bent 93****Saved Pile 2****Prestressed Concrete Pile**

Element Number	Element Name	Total Qty	CS1 Qty	CS2 Qty	CS3 Qty	CS4 Qty
226	Prestressed Concrete Pile	1	0	0	1	0 Each

Element Number	Defect Type	Defect Description	CS	CS Qty	Maint Qty
226	Abrasion/Wear (PSC/RC)	U/W: JACKETED, SCALING TO 1" FROM BOTTOM OF JACKET TO MUDLINE.	3	1	8 Each
226	Patched Area	PILE HAS BEEN JACKETED, BEGINNING 5.5' FROM BOTTOM OF CAP AND EXTENDING BELOW WATERLINE.	2		Each

General Comments

**Bent 93****Saved Pile 3****Prestressed Concrete Pile**

Element Number	Element Name	Total Qty	CS1 Qty	CS2 Qty	CS3 Qty	CS4 Qty	
226	Prestressed Concrete Pile	1	0	0	1	0	Each

Element Number	Defect Type	Defect Description	CS	CS Qty	Maint Qty	
226	Abrasion/Wear (PSC/RC)	U/W: JACKETED, SCALING TO 1" FROM BOTTOM OF JACKET TO MUDLINE.	3	1	8	Each
226	Patched Area	PILE HAS BEEN JACKETED, BEGINNING AT BOTTOM OF CAP AND EXTENDING BELOW WATERLINE.	2			Each

General Comments

**Bent 93****Saved Pile 4****Prestressed Concrete Pile**

Element Number	Element Name	Total Qty	CS1 Qty	CS2 Qty	CS3 Qty	CS4 Qty	
226	Prestressed Concrete Pile	1	0	0	1	0	Each

Element Number	Defect Type	Defect Description	CS	CS Qty	Maint Qty	
226	Abrasion/Wear (PSC/RC)	U/W: JACKETED, SCALING TO 1" FROM BOTTOM OF JACKET TO MUDLINE.	3	1	8	Each
226	Patched Area	PILE HAS BEEN JACKETED, BEGINNING 5' FROM BOTTOM OF CAP AND EXTENDING BELOW WATERLINE.	2			Each

General Comments

**Bent 93****Saved Pile 5****Prestressed Concrete Pile**

Element Number	Element Name	Total Qty	CS1 Qty	CS2 Qty	CS3 Qty	CS4 Qty	
226	Prestressed Concrete Pile	1	0	0	1	0	Each

Element Number	Defect Type	Defect Description	CS	CS Qty	Maint Qty	
226	Abrasion/Wear (PSC/RC)	U/W: JACKETED, SCALING TO 1" FROM BOTTOM OF JACKET TO MUDLINE.	3	1	8	Each
226	Patched Area	PILE HAS BEEN JACKETED, BEGINNING 6' FROM BOTTOM OF CAP AND EXTENDING BELOW WATERLINE.	2			Each

General Comments

**Bent 93****Saved Pile 6****Prestressed Concrete Pile**

Element Number	Element Name	Total Qty	CS1 Qty	CS2 Qty	CS3 Qty	CS4 Qty	
226	Prestressed Concrete Pile	1	0	0	1	0	Each

Element Number	Defect Type	Defect Description	CS	CS Qty	Maint Qty	
226	Abrasion/Wear (PSC/RC)	U/W: JACKETED, SCALING TO 1" FROM BOTTOM OF JACKET TO MUDLINE.	3	1	8	Each
226	Patched Area	PILE HAS BEEN JACKETED, BEGINNING 6' FROM BOTTOM OF CAP AND EXTENDING BELOW WATERLINE.	2			Each

General Comments

**Bent 94 Cap 1****Reinforced Concrete Pier Cap**

Element Number	Element Name	Total Qty	CS1 Qty	CS2 Qty	CS3 Qty	CS4 Qty
234	Reinforced Concrete Pier Cap	27	20	4	3	0 Feet

Element Number	Defect Type	Defect Description	CS	CS Qty	Maint Qty
234	Exposed Rebar	(PAR) 3' X UP TO 11" X 3" SPALL, WITH EXPOSED PRIMARY REINFORCING, BOTTOM OF CAP, BENEATH BEAM 2.	3	3	3 Feet
234	Patched Area	4' X UP TO 8" X 8" PATCHED AREA, BOTTOM FACE, EXTENDING ONTO EAST FACE, ABOVE COLUMN 2.	2	4	Feet

General Comments

**Bent 94 Pile 1****Prestressed Concrete Pile**

Element Number	Element Name	Total Qty	CS1 Qty	CS2 Qty	CS3 Qty	CS4 Qty
226	Prestressed Concrete Pile	1	0	0	1	0 Each

Element Number	Defect Type	Defect Description	CS	CS Qty	Maint Qty
226	Abrasion/Wear (PSC/RC)	U/W: JACKETED, SCALING TO 1" FROM BOTTOM OF JACKET TO MUDLINE.	3	1	8 Each
226	Patched Area	PILE REPAIRED WITH 3' DIAMETER CONCRETE JACKET	2		Each

General Comments

**Bent 94 Pile 2****Prestressed Concrete Pile**

Element Number	Element Name	Total Qty	CS1 Qty	CS2 Qty	CS3 Qty	CS4 Qty
226	Prestressed Concrete Pile	1	0	0	1	0 Each

Element Number	Defect Type	Defect Description	CS	CS Qty	Maint Qty
226	Abrasion/Wear (PSC/RC)	U/W: JACKETED, SCALING TO 1" FROM BOTTOM OF JACKET TO MUDLINE.	3	1	8 Each

General Comments

**Bent 94 Pile 3****Prestressed Concrete Pile**

Element Number	Element Name	Total Qty	CS1 Qty	CS2 Qty	CS3 Qty	CS4 Qty
226	Prestressed Concrete Pile	1	0	0	1	0 Each

Element Number	Defect Type	Defect Description	CS	CS Qty	Maint Qty
226	Cracking (PSC)	U/W: H/L TO 1/16" CRACKS MULTIPLE FACES, FROM ABOVE THE HIGH WATER MARK DOWN THROUGH THE SPASH ZONE AND TAPERING TO HAIRLINE 1' TO 3' BELOW THE WATERLINE. SCALING TO 1" DEEP FROM WATERLINE TO MUDLINE.	3	1	12 Each

General Comments

**Bent 94****Pile 4****Prestressed Concrete Pile**

Element Number	Element Name	Total Qty	CS1 Qty	CS2 Qty	CS3 Qty	CS4 Qty	
226	Prestressed Concrete Pile	1	0	0	1	0	Each

---

Element Number	Defect Type	Defect Description	CS	CS Qty	Maint Qty	
226	Abrasion/Wear (PSC/RC)	U/W: JACKETED, SCALING TO 1" FROM BOTTOM OF JACKET TO MUDLINE.	3	1	8	Each
226	Patched Area	PILE HAS BEEN JACKETED, BEGINNING 5' FROM BOTTOM OF CAP AND EXTENDING BELOW WATERLINE.	2			Each

General Comments

**Bent 95****Saved Pile 1****Prestressed Concrete Pile**

Element Number	Element Name	Total Qty	CS1 Qty	CS2 Qty	CS3 Qty	CS4 Qty	
226	Prestressed Concrete Pile	1	0	0	1	0	Each

---

Element Number	Defect Type	Defect Description	CS	CS Qty	Maint Qty	
226	Abrasion/Wear (PSC/RC)	U/W: SCALING TO 1" FROM WATERLINE TO MUDLINE	3	1	12	Each

General Comments

**Bent 95****Saved Pile 2****Prestressed Concrete Pile**

Element Number	Element Name	Total Qty	CS1 Qty	CS2 Qty	CS3 Qty	CS4 Qty	
226	Prestressed Concrete Pile	1	0	0	1	0	Each

---

Element Number	Defect Type	Defect Description	CS	CS Qty	Maint Qty	
226	Abrasion/Wear (PSC/RC)	U/W: JACKETED, SCALING TO 1" FROM BOTTOM OF JACKET TO MUDLINE.	3	1	8	Each

General Comments

**Bent 95****Saved Pile 3****Prestressed Concrete Pile**

Element Number	Element Name	Total Qty	CS1 Qty	CS2 Qty	CS3 Qty	CS4 Qty	
226	Prestressed Concrete Pile	1	0	0	1	0	Each

---

Element Number	Defect Type	Defect Description	CS	CS Qty	Maint Qty	
226	Abrasion/Wear (PSC/RC)	U/W: JACKETED, SCALING TO 1" FROM BOTTOM OF JACKET TO MUDLINE.	3	1	8	Each

General Comments

**Bent 95****Saved Pile 4****Prestressed Concrete Pile**

Element Number	Element Name	Total Qty	CS1 Qty	CS2 Qty	CS3 Qty	CS4 Qty	
226	Prestressed Concrete Pile	1	0	0	1	0	Each

Element Number	Defect Type	Defect Description	CS	CS Qty	Maint Qty	
226	Abrasion/Wear (PSC/RC)	U/W: JACKETED, SCALING TO 1" FROM BOTTOM OF JACKET TO MUDLINE.	3	1	8	Each
226	Delamination/Spall	16" X 4" X 3/4" SPALL, WEST FACE, AT BOTTOM OF CAP.	3		2	Each

**General Comments**

**Bent 96****Pile 1****Prestressed Concrete Pile**

Element Number	Element Name	Total Qty	CS1 Qty	CS2 Qty	CS3 Qty	CS4 Qty	
226	Prestressed Concrete Pile	1	0	0	1	0	Each

Element Number	Defect Type	Defect Description	CS	CS Qty	Maint Qty	
226	Abrasion/Wear (PSC/RC)	U/W: JACKETED, SCALING TO 1" FROM BOTTOM OF JACKET TO MUDLINE.	3	1	8	Each
226	Patched Area	PILE HAS BEEN JACKETED, BEGINNING 4.5' FROM BOTTOM OF CAP AND EXTENDING BELOW WATERLINE.	2			Each

**General Comments**

**Bent 96****Pile 2****Prestressed Concrete Pile**

Element Number	Element Name	Total Qty	CS1 Qty	CS2 Qty	CS3 Qty	CS4 Qty	
226	Prestressed Concrete Pile	1	0	0	1	0	Each

Element Number	Defect Type	Defect Description	CS	CS Qty	Maint Qty	
226	Abrasion/Wear (PSC/RC)	U/W: JACKETED, SCALING TO 1" FROM BOTTOM OF JACKET TO MUDLINE.	3	1	8	Each
226	Patched Area	PILE HAS BEEN JACKETED, BEGINNING 4.5' FROM BOTTOM OF CAP AND EXTENDING BELOW WATERLINE.	2			Each

**General Comments**

**Bent 96****Pile 3****Prestressed Concrete Pile**

Element Number	Element Name	Total Qty	CS1 Qty	CS2 Qty	CS3 Qty	CS4 Qty	
226	Prestressed Concrete Pile	1	0	0	1	0	Each

Element Number	Defect Type	Defect Description	CS	CS Qty	Maint Qty	
226	Abrasion/Wear (PSC/RC)	U/W: JACKETED, SCALING TO 1" FROM BOTTOM OF JACKET TO MUDLINE.	3	1	8	Each
226	Patched Area	PILE HAS BEEN JACKETED, BEGINNING 4.5' FROM BOTTOM OF CAP AND EXTENDING BELOW WATERLINE.	2			Each

**General Comments**

**Bent 96****Pile 4****Prestressed Concrete Pile**

Element Number	Element Name	Total Qty	CS1 Qty	CS2 Qty	CS3 Qty	CS4 Qty	
226	Prestressed Concrete Pile	1	0	0	1	0	Each

Element Number	Defect Type	Defect Description	CS	CS Qty	Maint Qty	
226	Abrasion/Wear (PSC/RC)	U/W: JACKETED, SCALING TO 1" FROM BOTTOM OF JACKET TO MUDLINE.	3	1	8	Each
226	Patched Area	PILE HAS BEEN JACKETED, BEGINNING 4.5' FROM BOTTOM OF CAP AND EXTENDING BELOW WATERLINE.	2			Each

**General Comments**

**Bent 97****Pile 1****Prestressed Concrete Pile**

Element Number	Element Name	Total Qty	CS1 Qty	CS2 Qty	CS3 Qty	CS4 Qty	
226	Prestressed Concrete Pile	1	0	0	1	0	Each

Element Number	Defect Type	Defect Description	CS	CS Qty	Maint Qty	
226	Abrasion/Wear (PSC/RC)	U/W: JACKETED, SCALING TO 1" FROM BOTTOM OF JACKET TO MUDLINE.	3	1	8	Each
226	Patched Area	PILE HAS BEEN JACKETED, BEGINNING 1' FROM BOTTOM OF CAP AND EXTENDING BELOW WATERLINE.	2			Each

**General Comments**

**Bent 97****Pile 2****Prestressed Concrete Pile**

Element Number	Element Name	Total Qty	CS1 Qty	CS2 Qty	CS3 Qty	CS4 Qty	
226	Prestressed Concrete Pile	1	0	0	1	0	Each

Element Number	Defect Type	Defect Description	CS	CS Qty	Maint Qty	
226	Abrasion/Wear (PSC/RC)	U/W: JACKETED, SCALING TO 1" FROM BOTTOM OF JACKET TO MUDLINE.	3	1	8	Each
226	Patched Area	PILE HAS BEEN JACKETED, BEGINNING 6' FROM BOTTOM OF CAP AND EXTENDING BELOW WATERLINE.	2			Each

**General Comments**

**Bent 97****Pile 3****Prestressed Concrete Pile**

Element Number	Element Name	Total Qty	CS1 Qty	CS2 Qty	CS3 Qty	CS4 Qty	
226	Prestressed Concrete Pile	1	0	0	1	0	Each

Element Number	Defect Type	Defect Description	CS	CS Qty	Maint Qty	
226	Abrasion/Wear (PSC/RC)	U/W: JACKETED, SCALING TO 1" FROM BOTTOM OF JACKET TO MUDLINE.	3	1	8	Each
226	Patched Area	PILE HAS BEEN JACKETED, BEGINNING 4' FROM BOTTOM OF CAP AND EXTENDING BELOW WATERLINE.	2			Each

**General Comments**

**Bent 97****Pile 4****Prestressed Concrete Pile**

Element Number	Element Name	Total Qty	CS1 Qty	CS2 Qty	CS3 Qty	CS4 Qty	
226	Prestressed Concrete Pile	1	0	0	1	0	Each

---

Element Number	Defect Type	Defect Description	CS	CS Qty	Maint Qty	
226	Abrasion/Wear (PSC/RC)	U/W: JACKETED, SCALING TO 1" FROM BOTTOM OF JACKET TO MUDLINE.	3	1	8	Each
226	Patched Area	PILE HAS BEEN JACKETED, BEGINNING 5' FROM BOTTOM OF CAP AND EXTENDING BELOW WATERLINE.	2			Each

---

General Comments

**Bent 97****Pile 5****Prestressed Concrete Pile**

Element Number	Element Name	Total Qty	CS1 Qty	CS2 Qty	CS3 Qty	CS4 Qty	
226	Prestressed Concrete Pile	1	0	0	1	0	Each

---

Element Number	Defect Type	Defect Description	CS	CS Qty	Maint Qty	
226	Abrasion/Wear (PSC/RC)	U/W: JACKETED, SCALING TO 1" FROM BOTTOM OF JACKET TO MUDLINE.	3	1	8	Each
226	Patched Area	PILE HAS BEEN JACKETED, BEGINNING 4' FROM BOTTOM OF CAP AND EXTENDING BELOW WATERLINE.	2			Each

---

General Comments

**Bent 97****Pile 6****Prestressed Concrete Pile**

Element Number	Element Name	Total Qty	CS1 Qty	CS2 Qty	CS3 Qty	CS4 Qty	
226	Prestressed Concrete Pile	1	0	0	1	0	Each

---

Element Number	Defect Type	Defect Description	CS	CS Qty	Maint Qty	
226	Abrasion/Wear (PSC/RC)	U/W: SCALING TO 1" FROM WATERLINE TO MUDLINE	3	1	12	Each

---

General Comments

**Bent 98****Pile 1****Prestressed Concrete Pile**

Element Number	Element Name	Total Qty	CS1 Qty	CS2 Qty	CS3 Qty	CS4 Qty	
226	Prestressed Concrete Pile	1	0	0	1	0	Each

---

Element Number	Defect Type	Defect Description	CS	CS Qty	Maint Qty	
226	Abrasion/Wear (PSC/RC)	U/W: JACKETED, SCALING TO 1" FROM BOTTOM OF JACKET TO MUDLINE.	3	1	8	Each
226	Patched Area	PILE HAS BEEN JACKETED, BEGINNING AT BOTTOM OF CAP AND EXTENDING BELOW WATERLINE.	2			Each

---

General Comments



**Bent 98****Pile 2****Prestressed Concrete Pile**

Element Number	Element Name	Total Qty	CS1 Qty	CS2 Qty	CS3 Qty	CS4 Qty	
226	Prestressed Concrete Pile	1	0	0	1	0	Each

Element Number	Defect Type	Defect Description	CS	CS Qty	Maint Qty	
226	Abrasion/Wear (PSC/RC)	U/W: JACKETED, SCALING TO 1" FROM BOTTOM OF JACKET TO MUDLINE.	3	1	8	Each
226	Patched Area	PILE HAS BEEN JACKETED, BEGINNING 5' FROM BOTTOM OF CAP AND EXTENDING BELOW WATERLINE.	2			Each

General Comments

**Bent 98****Pile 3****Prestressed Concrete Pile**

Element Number	Element Name	Total Qty	CS1 Qty	CS2 Qty	CS3 Qty	CS4 Qty	
226	Prestressed Concrete Pile	1	0	0	1	0	Each

Element Number	Defect Type	Defect Description	CS	CS Qty	Maint Qty	
226	Cracking (PSC)	U/W: H/L TO 1/16" CRACKS MULTIPLE FACES, FROM ABOVE THE HIGH WATER MARK DOWN THROUGH THE SPASH ZONE AND TAPERING TO HAIRLINE 1' TO 3' BELOW THE WATERLINE. SCALING TO 1" DEEP FROM WATERLINE TO MUDLINE.	3	1	12	Each

General Comments

**Bent 98****Pile 4****Prestressed Concrete Pile**

Element Number	Element Name	Total Qty	CS1 Qty	CS2 Qty	CS3 Qty	CS4 Qty	
226	Prestressed Concrete Pile	1	0	0	1	0	Each

Element Number	Defect Type	Defect Description	CS	CS Qty	Maint Qty	
226	Cracking (PSC)	(PAR) 2' X 0.012" VERTICAL CRACK, SOUTH FACE, 9' FROM BOTTOM OF CAP, WITH ADJACENT 2' X 1' DELAMINATION.	3	1	2	Each
226	Cracking (PSC)	U/W: H/L TO 1/16" CRACKS MULTIPLE FACES, FROM ABOVE THE HIGH WATER MARK DOWN THROUGH THE SPASH ZONE AND TAPERING TO HAIRLINE 1' TO 3' BELOW THE WATERLINE. SCALING TO 1" DEEP FROM WATERLINE TO MUDLINE.	3		12	Each

General Comments

**Bent 99****Cap 1****Reinforced Concrete Pier Cap**

Element Number	Element Name	Total Qty	CS1 Qty	CS2 Qty	CS3 Qty	CS4 Qty	
234	Reinforced Concrete Pier Cap	27	26	1	0	0	Feet

Element Number	Defect Type	Defect Description	CS	CS Qty	Maint Qty	
234	Delamination/Spall	6" X 5" X 1" DEEP SPALL WITH EXPOSED REINFORCEMENT ON SOUTH END OF CAP	2	1	1	Feet

General Comments

**Bent 99****Pile 1****Prestressed Concrete Pile**

Element Number	Element Name	Total Qty	CS1 Qty	CS2 Qty	CS3 Qty	CS4 Qty	
226	Prestressed Concrete Pile	1	0	0	1	0	Each

Element Number	Defect Type	Defect Description	CS	CS Qty	Maint Qty	
226	Abrasion/Wear (PSC/RC)	U/W: JACKETED, SCALING TO 1" FROM BOTTOM OF JACKET TO MUDLINE.	3	1	8	Each
226	Patched Area	PILE HAS BEEN JACKETED, BEGINNING 4.5' FROM BOTTOM OF CAP AND EXTENDING BELOW WATERLINE.	2			Each

General Comments

**Bent 99****Pile 2****Prestressed Concrete Pile**

Element Number	Element Name	Total Qty	CS1 Qty	CS2 Qty	CS3 Qty	CS4 Qty	
226	Prestressed Concrete Pile	1	0	0	1	0	Each

Element Number	Defect Type	Defect Description	CS	CS Qty	Maint Qty	
226	Abrasion/Wear (PSC/RC)	U/W: JACKETED, SCALING TO 1" FROM BOTTOM OF JACKET TO MUDLINE.	3	1	8	Each
226	Patched Area	PILE HAS BEEN JACKETED, BEGINNING 4.5' FROM BOTTOM OF CAP AND EXTENDING BELOW WATERLINE.	2			Each

General Comments

**Bent 99****Pile 3****Prestressed Concrete Pile**

Element Number	Element Name	Total Qty	CS1 Qty	CS2 Qty	CS3 Qty	CS4 Qty	
226	Prestressed Concrete Pile	1	0	0	1	0	Each

Element Number	Defect Type	Defect Description	CS	CS Qty	Maint Qty	
226	Abrasion/Wear (PSC/RC)	U/W: JACKETED, SCALING TO 1" FROM BOTTOM OF JACKET TO MUDLINE.	3	1	8	Each
226	Patched Area	PILE HAS BEEN JACKETED, BEGINNING 4.5' FROM BOTTOM OF CAP AND EXTENDING BELOW WATERLINE.	2			Each

General Comments

**Bent 99****Pile 4****Prestressed Concrete Pile**

Element Number	Element Name	Total Qty	CS1 Qty	CS2 Qty	CS3 Qty	CS4 Qty	
226	Prestressed Concrete Pile	1	0	0	1	0	Each

Element Number	Defect Type	Defect Description	CS	CS Qty	Maint Qty	
226	Abrasion/Wear (PSC/RC)	U/W: JACKETED, SCALING TO 1" FROM BOTTOM OF JACKET TO MUDLINE.	3	1	8	Each
226	Patched Area	PILE HAS BEEN JACKETED, BEGINNING 4.5' FROM BOTTOM OF CAP AND EXTENDING BELOW WATERLINE.	2			Each

General Comments

**Bent 100****Pile 1****Prestressed Concrete Pile**

Element Number	Element Name	Total Qty	CS1 Qty	CS2 Qty	CS3 Qty	CS4 Qty	
226	Prestressed Concrete Pile	1	0	0	1	0	Each

Element Number	Defect Type	Defect Description	CS	CS Qty	Maint Qty	
226	Abrasion/Wear (PSC/RC)	U/W: JACKETED, SCALING TO 1" FROM BOTTOM OF JACKET TO MUDLINE.	3	1	8	Each
226	Patched Area	PILE HAS BEEN JACKETED, BEGINNING 4' FROM BOTTOM OF CAP AND EXTENDING BELOW WATERLINE.	2			Each

General Comments

**Bent 100****Pile 2****Prestressed Concrete Pile**

Element Number	Element Name	Total Qty	CS1 Qty	CS2 Qty	CS3 Qty	CS4 Qty	
226	Prestressed Concrete Pile	1	0	0	1	0	Each

Element Number	Defect Type	Defect Description	CS	CS Qty	Maint Qty	
226	Cracking (PSC)	(PAR) 3' X UP TO 0.012" VERTICAL CRACKS, EAST FACE, BEGINNING 9' FROM BOTTOM OF CAP, WITH ADJACENT 3' X UP TO 2' DELAMINATION.	3	1	3	Each
226	Cracking (PSC)	U/W: H/L TO 1/16" CRACKS MULTIPLE FACES, FROM ABOVE THE HIGH WATER MARK DOWN THROUGH THE SPASH ZONE AND TAPERING TO HAIRLINE 1' TO 3' BELOW THE WATERLINE. SCALING TO 1" DEEP FROM WATERLINE TO MUDLINE.	3		12	Each

General Comments

**Bent 100****Pile 3****Prestressed Concrete Pile**

Element Number	Element Name	Total Qty	CS1 Qty	CS2 Qty	CS3 Qty	CS4 Qty	
226	Prestressed Concrete Pile	1	0	0	1	0	Each

Element Number	Defect Type	Defect Description	CS	CS Qty	Maint Qty	
226	Abrasion/Wear (PSC/RC)	U/W: JACKETED, SCALING TO 1" FROM BOTTOM OF JACKET TO MUDLINE.	3	1	8	Each
226	Patched Area	PILE HAS BEEN JACKETED, BEGINNING 5' FROM BOTTOM OF CAP AND EXTENDING BELOW WATERLINE.	2			Each

General Comments

**Bent 100****Pile 4****Prestressed Concrete Pile**

Element Number	Element Name	Total Qty	CS1 Qty	CS2 Qty	CS3 Qty	CS4 Qty	
226	Prestressed Concrete Pile	1	0	0	1	0	Each

Element Number	Defect Type	Defect Description	CS	CS Qty	Maint Qty	
226	Cracking (PSC)	U/W: H/L TO 1/16" CRACKS MULTIPLE FACES, FROM ABOVE THE HIGH WATER MARK DOWN THROUGH THE SPASH ZONE AND TAPERING TO HAIRLINE 1' TO 3' BELOW THE WATERLINE. SCALING TO 1" DEEP FROM WATERLINE TO MUDLINE.	3	1	18	Each

Structure Number: **880007**Inspection Date: **08/31/2020**

**226** Cracking (PSC) 2' X UP TO 0.007" VERTICAL CRACKS, WEST FACE, BEGINNING 9' FROM BOTTOM OF CAP, WITH ADJACENT 2' X UP TO 1.5' DELAMINATION. 2 2 Each

**General Comments****Bent 101****Pile 1****Prestressed Concrete Pile**

Element Number	Element Name	Total Qty	CS1 Qty	CS2 Qty	CS3 Qty	CS4 Qty
226	Prestressed Concrete Pile	1	0	0	1	0 Each

Element Number	Defect Type	Defect Description	CS	CS Qty	Maint Qty
226	Abrasion/Wear (PSC/RC)	U/W: JACKETED, SCALING TO 1" FROM BOTTOM OF JACKET TO MUDLINE.	3	1	8 Each
226	Patched Area	PILE HAS BEEN JACKETED, BEGINNING 1' FROM BOTTOM OF CAP AND EXTENDING BELOW WATERLINE.	2		Each

**General Comments****Bent 101****Pile 2****Prestressed Concrete Pile**

Element Number	Element Name	Total Qty	CS1 Qty	CS2 Qty	CS3 Qty	CS4 Qty
226	Prestressed Concrete Pile	1	0	0	1	0 Each

Element Number	Defect Type	Defect Description	CS	CS Qty	Maint Qty
226	Abrasion/Wear (PSC/RC)	U/W: JACKETED, SCALING TO 1" FROM BOTTOM OF JACKET TO MUDLINE.	3	1	8 Each
226	Patched Area	PILE HAS BEEN JACKETED, BEGINNING 5' FROM BOTTOM OF CAP AND EXTENDING BELOW WATERLINE.	2		Each

**General Comments****Bent 101****Pile 3****Prestressed Concrete Pile**

Element Number	Element Name	Total Qty	CS1 Qty	CS2 Qty	CS3 Qty	CS4 Qty
226	Prestressed Concrete Pile	1	0	0	1	0 Each

Element Number	Defect Type	Defect Description	CS	CS Qty	Maint Qty
226	Abrasion/Wear (PSC/RC)	UW: SCALING TO 1" FROM WATERLINE TO MUDLINE	3	1	13 Each

**General Comments****Bent 101****Pile 4****Prestressed Concrete Pile**

Element Number	Element Name	Total Qty	CS1 Qty	CS2 Qty	CS3 Qty	CS4 Qty
226	Prestressed Concrete Pile	1	0	0	1	0 Each

Element Number	Defect Type	Defect Description	CS	CS Qty	Maint Qty
226	Abrasion/Wear (PSC/RC)	U/W: JACKETED, SCALING TO 1" FROM BOTTOM OF JACKET TO MUDLINE.	3	1	8 Each
226	Patched Area	PILE HAS BEEN JACKETED, BEGINNING 5.5' FROM BOTTOM OF CAP AND EXTENDING BELOW WATERLINE.	2		Each

**General Comments****Bent 101****Pile 5****Prestressed Concrete Pile**

Element Number	Element Name	Total Qty	CS1 Qty	CS2 Qty	CS3 Qty	CS4 Qty
226	Prestressed Concrete Pile	1	0	0	1	0 Each

Element Number	Defect Type	Defect Description	CS	CS Qty	Maint Qty
226	Abrasion/Wear (PSC/RC)	U/W: JACKETED, SCALING TO 1" FROM BOTTOM OF JACKET TO MUDLINE.	3	1	8 Each
226	Patched Area	PILE HAS BEEN JACKETED, BEGINNING 4' FROM BOTTOM OF CAP AND EXTENDING BELOW WATERLINE.	2		Each

**General Comments****Bent 101****Pile 6****Prestressed Concrete Pile**

Element Number	Element Name	Total Qty	CS1 Qty	CS2 Qty	CS3 Qty	CS4 Qty
226	Prestressed Concrete Pile	1	0	0	1	0 Each

Element Number	Defect Type	Defect Description	CS	CS Qty	Maint Qty
226	Cracking (PSC)	(PAR) 3' X 1/8" CRACKS ON NORTH FACE WITH SURROUNDING DELAMINATION 3' X 1', 10' FROM BOTTOM OF CAP	3	1	3 Each
226	Cracking (PSC)	U/W: H/L TO 1/16" CRACKS MULTIPLE FACES, FROM ABOVE THE HIGH WATER MARK DOWN THROUGH THE SPASH ZONE AND TAPERING TO HAIRLINE 1' TO 3' BELOW THE WATERLINE. SCALING TO 1" DEEP FROM WATERLINE TO MUDLINE.	3		13 Each

**General Comments****Bent 102****Pile 1****Prestressed Concrete Pile**

Element Number	Element Name	Total Qty	CS1 Qty	CS2 Qty	CS3 Qty	CS4 Qty
226	Prestressed Concrete Pile	1	0	0	1	0 Each

Element Number	Defect Type	Defect Description	CS	CS Qty	Maint Qty
226	Abrasion/Wear (PSC/RC)	U/W: JACKETED, SCALING TO 1" FROM BOTTOM OF JACKET TO MUDLINE.	3	1	8 Each

**General Comments****Bent 102****Pile 2****Prestressed Concrete Pile**

Element Number	Element Name	Total Qty	CS1 Qty	CS2 Qty	CS3 Qty	CS4 Qty
226	Prestressed Concrete Pile	1	0	0	1	0 Each

Element Number	Defect Type	Defect Description	CS	CS Qty	Maint Qty
226	Abrasion/Wear (PSC/RC)	U/W: JACKETED, SCALING TO 1" FROM BOTTOM OF JACKET TO MUDLINE.	3	1	8 Each
226	Patched Area	PILE HAS BEEN JACKETED, BEGINNING 4' FROM BOTTOM OF CAP AND EXTENDING BELOW WATERLINE.	2		Each

**General Comments****Bent 102****Pile 3****Prestressed Concrete Pile**

Element Number	Element Name	Total Qty	CS1 Qty	CS2 Qty	CS3 Qty	CS4 Qty
226	Prestressed Concrete Pile	1	0	0	1	0 Each

Element Number	Defect Type	Defect Description	CS	CS Qty	Maint Qty
226	Abrasion/Wear (PSC/RC)	U/W: JACKETED, SCALING TO 1" FROM BOTTOM OF JACKET TO MUDLINE.	3	1	8 Each
226	Patched Area	PILE HAS BEEN JACKETED, BEGINNING 3.5' FROM BOTTOM OF CAP AND EXTENDING BELOW WATERLINE.	2		Each

**General Comments****Bent 102****Pile 4****Prestressed Concrete Pile**

Element Number	Element Name	Total Qty	CS1 Qty	CS2 Qty	CS3 Qty	CS4 Qty
226	Prestressed Concrete Pile	1	0	0	1	0 Each

Element Number	Defect Type	Defect Description	CS	CS Qty	Maint Qty
226	Cracking (PSC)	(PAR) UP TO 3' X 0.014" VERTICAL CRACKS, NORTH AND SOUTH FACES, BEGINNING 9' FROM BOTTOM OF CAP, WITH ADJACENT 3' X UP TO 2' DELAMINATION.	3	1	3 Each
226	Cracking (PSC)	U/W: H/L TO 1/16" CRACKS MULTIPLE FACES, FROM ABOVE THE HIGH WATER MARK DOWN THROUGH THE SPASH ZONE AND TAPERING TO HAIRLINE 1' TO 3' BELOW THE WATERLINE. SCALING TO 1" DEEP FROM WATERLINE TO MUDLINE.	3		17 Each

**General Comments****Bent 103****Pile 1****Prestressed Concrete Pile**

Element Number	Element Name	Total Qty	CS1 Qty	CS2 Qty	CS3 Qty	CS4 Qty
226	Prestressed Concrete Pile	1	-1	1	1	0 Each

Element Number	Defect Type	Defect Description	CS	CS Qty	Maint Qty
226	Abrasion/Wear (PSC/RC)	U/W: JACKETED, SCALING TO 1" FROM BOTTOM OF JACKET TO MUDLINE.	3	1	8 Each
226	Cracking (PSC)	UW: H/L TO 1/18" CRACKS SPALLED TO 1/2", 8' BELOW CAP DOWN 5', MULTIPLE FACES. SCALING TO 1" DEEP FROM WATERLINE TO MUDLINE.	3		17 Each
226	Patched Area	PILE HAS BEEN JACKETED, BEGINNING 6' FROM BOTTOM OF CAP AND EXTENDING BELOW WATERLINE.	2	1	Each

**General Comments**

**Bent 103****Pile 2****Prestressed Concrete Pile**

Element Number	Element Name	Total Qty	CS1 Qty	CS2 Qty	CS3 Qty	CS4 Qty	
226	Prestressed Concrete Pile	1	0	0	1	0	Each

Element Number	Defect Type	Defect Description	CS	CS Qty	Maint Qty	
226	Abrasion/Wear (PSC/RC)	U/W: JACKETED, SCALING TO 1" FROM BOTTOM OF JACKET TO MUDLINE.	3	1	8	Each
226	Patched Area	PILE HAS BEEN JACKETED, BEGINNING 6' FROM BOTTOM OF CAP AND EXTENDING BELOW WATERLINE.	2			Each

General Comments

**Bent 103****Pile 3****Prestressed Concrete Pile**

Element Number	Element Name	Total Qty	CS1 Qty	CS2 Qty	CS3 Qty	CS4 Qty	
226	Prestressed Concrete Pile	1	0	0	1	0	Each

Element Number	Defect Type	Defect Description	CS	CS Qty	Maint Qty	
226	Cracking (PSC)	(PAR) UP TO 3' X 0.012" VERTICAL CRACKS, NORTH FACE, BEGINNING 9' FROM BOTTOM OF CAP, WITH ADJACENT 2' X UP TO 1' DELAMINATION.	3	1	3	Each
226	Cracking (PSC)	U/W: H/L TO 1/16" CRACKS MULTIPLE FACES, FROM ABOVE THE HIGH WATER MARK DOWN THROUGH THE SPASH ZONE AND TAPERING TO HAIRLINE 1' TO 3' BELOW THE WATERLINE. SCALING TO 1" DEEP FROM WATERLINE TO MUDLINE.	3		14	Each

General Comments

**Bent 103****Pile 4****Prestressed Concrete Pile**

Element Number	Element Name	Total Qty	CS1 Qty	CS2 Qty	CS3 Qty	CS4 Qty	
226	Prestressed Concrete Pile	1	0	0	1	0	Each

Element Number	Defect Type	Defect Description	CS	CS Qty	Maint Qty	
226	Abrasion/Wear (PSC/RC)	U/W: JACKETED, SCALING TO 1" FROM BOTTOM OF JACKET TO MUDLINE.	3	1	8	Each
226	Patched Area	PILE HAS BEEN JACKETED, BEGINNING 6' FROM BOTTOM OF CAP AND EXTENDING BELOW WATERLINE.	2			Each

General Comments

**Bent 104****Cap 1****Reinforced Concrete Pier Cap**

Element Number	Element Name	Total Qty	CS1 Qty	CS2 Qty	CS3 Qty	CS4 Qty	
234	Reinforced Concrete Pier Cap	27	21	3	3	0	Feet

Element Number	Defect Type	Defect Description	CS	CS Qty	Maint Qty	
234	Patched Area	3' X UP TO 1' CRACKED PATCHED AREA, EAST FACE, BENEATH BEAM 3.	3	3	3	Feet
234	Patched Area	3' X UP TO 8" X 1' PATCHED AREA, BOTTOM OF CAP, EXTENDING UP TO 1' ON EAST FACE, AT PILE 2.	2	3		Feet

**General Comments****Bent 104****Pile 1****Prestressed Concrete Pile**

Element Number	Element Name	Total Qty	CS1 Qty	CS2 Qty	CS3 Qty	CS4 Qty
226	Prestressed Concrete Pile	1	0	0	1	0 Each

Element Number	Defect Type	Defect Description	CS	CS Qty	Maint Qty
226	Abrasion/Wear (PSC/RC)	U/W: JACKETED, SCALING TO 1" FROM BOTTOM OF JACKET TO MUDLINE.	3	1	8 Each
226	Cracking (PSC)	5' X 9' AREA OF UP TO 0.009" MAP CRACKING, WEST FACE, BEGINNING AT BOTTOM OF CAP.	2		5 Each
226	Patched Area	PILE HAS BEEN JACKETED, BEGINNING 5' FROM BOTTOM OF CAP AND EXTENDING BELOW WATERLINE.	2		Each

**General Comments****Bent 104****Pile 2****Prestressed Concrete Pile**

Element Number	Element Name	Total Qty	CS1 Qty	CS2 Qty	CS3 Qty	CS4 Qty
226	Prestressed Concrete Pile	1	0	0	1	0 Each

Element Number	Defect Type	Defect Description	CS	CS Qty	Maint Qty
226	Abrasion/Wear (PSC/RC)	U/W: JACKETED, SCALING TO 1" FROM BOTTOM OF JACKET TO MUDLINE.	3	1	8 Each
226	Patched Area	PILE HAS BEEN JACKETED, BEGINNING 5' FROM BOTTOM OF CAP AND EXTENDING BELOW WATERLINE.	2		Each

**General Comments****Bent 104****Pile 3****Prestressed Concrete Pile**

Element Number	Element Name	Total Qty	CS1 Qty	CS2 Qty	CS3 Qty	CS4 Qty
226	Prestressed Concrete Pile	1	0	0	1	0 Each

Element Number	Defect Type	Defect Description	CS	CS Qty	Maint Qty
226	Abrasion/Wear (PSC/RC)	U/W: JACKETED, SCALING TO 1" FROM BOTTOM OF JACKET TO MUDLINE.	3	1	8 Each
226	Patched Area	PILE HAS BEEN JACKETED, BEGINNING 7' FROM BOTTOM OF CAP AND EXTENDING BELOW WATERLINE.	2		Each

**General Comments****Bent 104****Pile 4****Prestressed Concrete Pile**

Element Number	Element Name	Total Qty	CS1 Qty	CS2 Qty	CS3 Qty	CS4 Qty
226	Prestressed Concrete Pile	1	0	0	1	0 Each

Element Number	Defect Type	Defect Description	CS	CS Qty	Maint Qty
226	Abrasion/Wear (PSC/RC)	U/W: SCALING TO 1" FROM WATERLINE TO MUDLINE	3	1	13 Each

**General Comments**



**Bent 105****Pile 1****Prestressed Concrete Pile**

Element Number	Element Name	Total Qty	CS1 Qty	CS2 Qty	CS3 Qty	CS4 Qty	
226	Prestressed Concrete Pile	1	0	1	0	0	Each

Element Number	Defect Type	Defect Description	CS	CS Qty	Maint Qty	
226	Cracking (PSC)	U/W: H/L TO 1/16" CRACKS MULTIPLE FACES, FROM ABOVE THE HIGH WATER MARK DOWN THROUGH THE SPASH ZONE AND TAPERING TO HAIRLINE 1' TO 3' BELOW THE WATERLINE. SCALING TO 1" DEEP FROM WATERLINE TO MUDLINE.	3		17	Each
226	Exposed Prestressing	(PAR) 3' X UP TO 10" X 2" SPALL WITH EXPOSED STRAND AND SURROUNDING 3' OF DELAMINATION, SOUTH FACE, 9' FROM BOTTOM OF CAP.	2	1	3	Each

**General Comments**

**Bent 105****Pile 2****Prestressed Concrete Pile**

Element Number	Element Name	Total Qty	CS1 Qty	CS2 Qty	CS3 Qty	CS4 Qty	
226	Prestressed Concrete Pile	1	0	0	1	0	Each

Element Number	Defect Type	Defect Description	CS	CS Qty	Maint Qty	
226	Abrasion/Wear (PSC/RC)	U/W: JACKETED, SCALING TO 1" FROM BOTTOM OF JACKET TO MUDLINE.	3	1	8	Each
226	Patched Area	PILE HAS BEEN JACKETED, BEGINNING 5' FROM BOTTOM OF CAP AND EXTENDING BELOW WATERLINE.	2			Each

**General Comments**

**Bent 105****Pile 3****Prestressed Concrete Pile**

Element Number	Element Name	Total Qty	CS1 Qty	CS2 Qty	CS3 Qty	CS4 Qty	
226	Prestressed Concrete Pile	1	0	0	1	0	Each

Element Number	Defect Type	Defect Description	CS	CS Qty	Maint Qty	
226	Abrasion/Wear (PSC/RC)	U/W: JACKETED, SCALING TO 1" FROM BOTTOM OF JACKET TO MUDLINE.	3	1	8	Each
226	Patched Area	PILE HAS BEEN JACKETED, BEGINNING 5' FROM BOTTOM OF CAP AND EXTENDING BELOW WATERLINE.	2			Each

**General Comments**

**Bent 105****Pile 4****Prestressed Concrete Pile**

Element Number	Element Name	Total Qty	CS1 Qty	CS2 Qty	CS3 Qty	CS4 Qty	
226	Prestressed Concrete Pile	1	0	0	1	0	Each

Element Number	Defect Type	Defect Description	CS	CS Qty	Maint Qty	
226	Abrasion/Wear (PSC/RC)	U/W: JACKETED, SCALING TO 1" FROM BOTTOM OF JACKET TO MUDLINE.	3	1	8	Each

**226** Patched Area PILE HAS BEEN JACKETED, BEGINNING 5' FROM BOTTOM OF CAP AND EXTENDING BELOW WATERLINE. 2 Each

**General Comments****Bent 105****Pile 5****Prestressed Concrete Pile**

Element Number	Element Name	Total Qty	CS1 Qty	CS2 Qty	CS3 Qty	CS4 Qty	
226	Prestressed Concrete Pile	1	0	0	1	0	Each

Element Number	Defect Type	Defect Description	CS	CS Qty	Maint Qty	
226	Cracking (PSC)	(3) UP TO 4' X 0.014" VERTICAL CRACKS, NORTH FACE, BEGINNING 9' FROM BOTTOM OF CAP, WITH ADJACENT 4' X UP TO 2' DELAMINATION.	3		4	Each
226	Cracking (PSC)	U/W: H/L TO 1/16" CRACKS MULTIPLE FACES, FROM ABOVE THE HIGH WATER MARK DOWN THROUGH THE SPASH ZONE AND TAPERING TO HAIRLINE 1' TO 3' BELOW THE WATERLINE. SCALING TO 1" DEEP FROM WATERLINE TO MUDLINE.	3	1	13	Each

**General Comments****Bent 105****Pile 6****Prestressed Concrete Pile**

Element Number	Element Name	Total Qty	CS1 Qty	CS2 Qty	CS3 Qty	CS4 Qty	
226	Prestressed Concrete Pile	1	0	0	1	0	Each

Element Number	Defect Type	Defect Description	CS	CS Qty	Maint Qty	
226	Abrasion/Wear (PSC/RC)	U/W: JACKETED, SCALING TO 1" FROM BOTTOM OF JACKET TO MUDLINE.	3	1	8	Each
226	Patched Area	10" X UP TO 8" PATCHED AREA, WEST FACE, AT BOTTOM OF CAP.	2			Each
226	Patched Area	PILE HAS BEEN JACKETED, BEGINNING 4' FROM BOTTOM OF CAP AND EXTENDING BELOW WATERLINE.	2			Each

**General Comments****Bent 106****Cap 1****Reinforced Concrete Pier Cap**

Element Number	Element Name	Total Qty	CS1 Qty	CS2 Qty	CS3 Qty	CS4 Qty	
234	Reinforced Concrete Pier Cap	27	23	4	0	0	Feet

Element Number	Defect Type	Defect Description	CS	CS Qty	Maint Qty	
234	Patched Area	4' X UP TO 1' X 8" PATCHED AREA, EAST FACE, EXTENDING 8" ONTO BOTTOM OF CAP, OVER PILE 2.	2	4		Feet

**General Comments****Bent 106****Pile 1****Prestressed Concrete Pile**

Element Number	Element Name	Total Qty	CS1 Qty	CS2 Qty	CS3 Qty	CS4 Qty	
226	Prestressed Concrete Pile	1	0	0	1	0	Each

Element Number	Defect Type	Defect Description	CS	CS Qty	Maint Qty	
----------------	-------------	--------------------	----	--------	-----------	--

Structure Number: **880007**Inspection Date: **08/31/2020**

226	Abrasion/Wear (PSC/RC)	U/W: JACKETED, SCALING TO 1" FROM BOTTOM OF JACKET TO MUDLINE.	3	1	8	Each
226	Patched Area	PILE HAS BEEN JACKETED, BEGINNING 5' FROM BOTTOM OF CAP AND EXTENDING BELOW WATERLINE.	2			Each

**General Comments****Bent 106****Pile 2****Prestressed Concrete Pile**

Element Number	Element Name	Total Qty	CS1 Qty	CS2 Qty	CS3 Qty	CS4 Qty
226	Prestressed Concrete Pile	1	0	0	1	0 Each

Element Number	Defect Type	Defect Description	CS	CS Qty	Maint Qty
226	Cracking (PSC)	(PAR) (5) UP TO 3' X 1/8" VERTICAL CRACKS, NORTH AND SOUTH FACES, BEGINNING 9' FROM BOTTOM OF CAP, WITH ADJACENT 3' X UP TO 1' DELAMINATION.	3	1	3 Each
226	Cracking (PSC)	U/W: H/L TO 1/16" CRACKS MULTIPLE FACES, FROM ABOVE THE HIGH WATER MARK DOWN THROUGH THE SPASH ZONE AND TAPERING TO HAIRLINE 1' TO 3' BELOW THE WATERLINE. SCALING TO 1" DEEP FROM WATERLINE TO MUDLINE.	3		17 Each

**General Comments****Bent 106****Pile 3****Prestressed Concrete Pile**

Element Number	Element Name	Total Qty	CS1 Qty	CS2 Qty	CS3 Qty	CS4 Qty
226	Prestressed Concrete Pile	1	0	0	1	0 Each

Element Number	Defect Type	Defect Description	CS	CS Qty	Maint Qty
226	Abrasion/Wear (PSC/RC)	U/W: JACKETED, SCALING TO 1" FROM BOTTOM OF JACKET TO MUDLINE.	3	1	8 Each
226	Patched Area	PILE HAS BEEN JACKETED, BEGINNING 5' FROM BOTTOM OF CAP AND EXTENDING BELOW WATERLINE.	2		Each

**General Comments****Bent 106****Pile 4****Prestressed Concrete Pile**

Element Number	Element Name	Total Qty	CS1 Qty	CS2 Qty	CS3 Qty	CS4 Qty
226	Prestressed Concrete Pile	1	0	0	1	0 Each

Element Number	Defect Type	Defect Description	CS	CS Qty	Maint Qty
226	Abrasion/Wear (PSC/RC)	U/W: JACKETED, SCALING TO 1" FROM BOTTOM OF JACKET TO MUDLINE.	3	1	8 Each
226	Patched Area	PILE HAS BEEN JACKETED, BEGINNING 5' FROM BOTTOM OF CAP AND EXTENDING BELOW WATERLINE.	2		Each

**General Comments**

**Bent 107****Cap 1****Reinforced Concrete Pier Cap**

Element Number	Element Name	Total Qty	CS1 Qty	CS2 Qty	CS3 Qty	CS4 Qty	
234	Reinforced Concrete Pier Cap	27	13	14	0	0	Feet

---

Element Number	Defect Type	Defect Description	CS	CS Qty	Maint Qty	
234	Patched Area	(2) UP TO 8' X 1' X 1' PATCHED AREA, AT RANDOM THROUGHOUT EAST FACE.	2	14		Feet

---

**General Comments**

**Bent 107****Pile 1****Prestressed Concrete Pile**

Element Number	Element Name	Total Qty	CS1 Qty	CS2 Qty	CS3 Qty	CS4 Qty	
226	Prestressed Concrete Pile	1	0	0	1	0	Each

---

Element Number	Defect Type	Defect Description	CS	CS Qty	Maint Qty	
226	Abrasion/Wear (PSC/RC)	U/W: JACKETED, SCALING TO 1" FROM BOTTOM OF JACKET TO MUDLINE.	3	1	8	Each
226	Cracking (PSC)	(PAR) (2) UP TO 2' X 0.025" VERTICAL CRACKS, SOUTH FACE, BEGINNING AT BOTTOM OF CAP, WITH ADJACENT 2' X UP TO 1' DELAMINATION.	3		4	Each
226	Patched Area	PILE HAS BEEN JACKETED, BEGINNING 7' FROM BOTTOM OF CAP AND EXTENDING BELOW WATERLINE.	2			Each

---

**General Comments**

**Bent 107****Pile 2****Prestressed Concrete Pile**

Element Number	Element Name	Total Qty	CS1 Qty	CS2 Qty	CS3 Qty	CS4 Qty	
226	Prestressed Concrete Pile	1	0	0	1	0	Each

---

Element Number	Defect Type	Defect Description	CS	CS Qty	Maint Qty	
226	Abrasion/Wear (PSC/RC)	U/W: JACKETED, SCALING TO 1" FROM BOTTOM OF JACKET TO MUDLINE.	3	1	8	Each
226	Patched Area	PILE HAS BEEN JACKETED, BEGINNING 7' FROM BOTTOM OF CAP AND EXTENDING BELOW WATERLINE.	2			Each

---

**General Comments**

**Bent 107****Pile 3****Prestressed Concrete Pile**

Element Number	Element Name	Total Qty	CS1 Qty	CS2 Qty	CS3 Qty	CS4 Qty	
226	Prestressed Concrete Pile	1	0	0	1	0	Each

---

Element Number	Defect Type	Defect Description	CS	CS Qty	Maint Qty	
226	Abrasion/Wear (PSC/RC)	U/W: JACKETED, SCALING TO 1" FROM BOTTOM OF JACKET TO MUDLINE.	3	1	8	Each
226	Patched Area	PILE HAS BEEN JACKETED, BEGINNING 7' FROM BOTTOM OF CAP AND EXTENDING BELOW WATERLINE.	2			Each

---

**General Comments**

**Bent 107****Pile 4****Prestressed Concrete Pile**

Element Number	Element Name	Total Qty	CS1 Qty	CS2 Qty	CS3 Qty	CS4 Qty
226	Prestressed Concrete Pile	1	0	0	1	0 Each

Element Number	Defect Type	Defect Description	CS	CS Qty	Maint Qty
226	Cracking (PSC)	(PAR) (2) UP TO 3' X 0.02" VERTICAL CRACKS, SOUTH FACE, BEGINNING 9' FROM BOTTOM OF CAP, WITH ADJACENT 2' X UP TO 1' DELAMINATION.	3	1	3 Each
226	Cracking (PSC)	U/W: H/L TO 1/16" CRACKS MULTIPLE FACES, FROM ABOVE THE HIGH WATER MARK DOWN THROUGH THE SPASH ZONE AND TAPERING TO HAIRLINE 1' TO 3' BELOW THE WATERLINE. SCALING TO 1" DEEP FROM WATERLINE TO MUDLINE.	3		17 Each
226	Exposed Rebar	4" X 2" X 1/2" SPALL, WITH EXPOSED REINFORCING, EAST FACE, 6' FROM BOTTOM OF CAP.	2		1 Each

General Comments

**Bent 108****Pile 1****Prestressed Concrete Pile**

Element Number	Element Name	Total Qty	CS1 Qty	CS2 Qty	CS3 Qty	CS4 Qty
226	Prestressed Concrete Pile	1	0	0	1	0 Each

Element Number	Defect Type	Defect Description	CS	CS Qty	Maint Qty
226	Cracking (PSC)	U/W: H/L TO 1/16" CRACKS MULTIPLE FACES, FROM ABOVE THE HIGH WATER MARK DOWN THROUGH THE SPASH ZONE AND TAPERING TO HAIRLINE 1' TO 3' BELOW THE WATERLINE. SCALING TO 1" DEEP FROM WATERLINE TO MUDLINE.	3	1	16 Each

General Comments

**Bent 108****Pile 2****Prestressed Concrete Pile**

Element Number	Element Name	Total Qty	CS1 Qty	CS2 Qty	CS3 Qty	CS4 Qty
226	Prestressed Concrete Pile	1	0	0	1	0 Each

Element Number	Defect Type	Defect Description	CS	CS Qty	Maint Qty
226	Abrasion/Wear (PSC/RC)	U/W: JACKETED, SCALING TO 1" FROM BOTTOM OF JACKET TO MUDLINE.	3	1	8 Each
226	Patched Area	PILE HAS BEEN JACKETED, BEGINNING 6' FROM BOTTOM OF CAP AND EXTENDING BELOW WATERLINE.	2		Each

General Comments

**Bent 108****Pile 3****Prestressed Concrete Pile**

Element Number	Element Name	Total Qty	CS1 Qty	CS2 Qty	CS3 Qty	CS4 Qty
226	Prestressed Concrete Pile	1	0	0	1	0 Each

Element Number	Defect Type	Defect Description	CS	CS Qty	Maint Qty
226	Abrasion/Wear (PSC/RC)	U/W: JACKETED, SCALING TO 1" FROM BOTTOM OF JACKET TO MUDLINE.	3	1	8 Each

**226** Patched Area PILE HAS BEEN JACKETED, BEGINNING 6' FROM BOTTOM OF CAP AND EXTENDING BELOW WATERLINE. 2 Each

**General Comments****Bent 108****Pile 4****Prestressed Concrete Pile**

Element Number	Element Name	Total Qty	CS1 Qty	CS2 Qty	CS3 Qty	CS4 Qty	
226	Prestressed Concrete Pile	1	0	0	1	0	Each

Element Number	Defect Type	Defect Description	CS	CS Qty	Maint Qty	
226	Abrasion/Wear (PSC/RC)	U/W: JACKETED, SCALING TO 1" FROM BOTTOM OF JACKET TO MUDLINE.	3	1	8	Each
226	Patched Area	PILE HAS BEEN JACKETED, BEGINNING 6' FROM BOTTOM OF CAP AND EXTENDING BELOW WATERLINE.	2			Each

**General Comments****Bent 109****Pile 1****Prestressed Concrete Pile**

Element Number	Element Name	Total Qty	CS1 Qty	CS2 Qty	CS3 Qty	CS4 Qty	
226	Prestressed Concrete Pile	1	0	0	1	0	Each

Element Number	Defect Type	Defect Description	CS	CS Qty	Maint Qty	
226	Abrasion/Wear (PSC/RC)	U/W: JACKETED, SCALING TO 1" FROM BOTTOM OF JACKET TO MUDLINE.	3	1	8	Each
226	Patched Area	PILE HAS BEEN JACKETED, BEGINNING 7' FROM BOTTOM OF CAP AND EXTENDING BELOW WATERLINE.	2			Each

**General Comments****Bent 109****Pile 2****Prestressed Concrete Pile**

Element Number	Element Name	Total Qty	CS1 Qty	CS2 Qty	CS3 Qty	CS4 Qty	
226	Prestressed Concrete Pile	1	0	0	1	0	Each

Element Number	Defect Type	Defect Description	CS	CS Qty	Maint Qty	
226	Abrasion/Wear (PSC/RC)	UW: SCALING TO 1" FROM WATERLINE TO MUDLINE	3	1	12	Each

**General Comments****Bent 109****Pile 3****Prestressed Concrete Pile**

Element Number	Element Name	Total Qty	CS1 Qty	CS2 Qty	CS3 Qty	CS4 Qty	
226	Prestressed Concrete Pile	1	0	0	1	0	Each

Element Number	Defect Type	Defect Description	CS	CS Qty	Maint Qty	
226	Abrasion/Wear (PSC/RC)	U/W: JACKETED, SCALING TO 1" FROM BOTTOM OF JACKET TO MUDLINE.	3	1	8	Each
226	Patched Area	PILE HAS BEEN JACKETED, BEGINNING 7' FROM BOTTOM OF CAP AND EXTENDING BELOW WATERLINE.	2			Each

**General Comments**

**Bent 109 Pile 4****Prestressed Concrete Pile**

Element Number	Element Name	Total Qty	CS1 Qty	CS2 Qty	CS3 Qty	CS4 Qty	
226	Prestressed Concrete Pile	1	0	0	1	0	Each

Element Number	Defect Type	Defect Description	CS	CS Qty	Maint Qty	
226	Abrasion/Wear (PSC/RC)	U/W: JACKETED, SCALING TO 1" FROM BOTTOM OF JACKET TO MUDLINE.	3	1	8	Each
226	Patched Area	PILE HAS BEEN JACKETED, BEGINNING 7' FROM BOTTOM OF CAP AND EXTENDING BELOW WATERLINE.	2			Each

General Comments

**Bent 109 Pile 5****Prestressed Concrete Pile**

Element Number	Element Name	Total Qty	CS1 Qty	CS2 Qty	CS3 Qty	CS4 Qty	
226	Prestressed Concrete Pile	1	0	0	1	0	Each

Element Number	Defect Type	Defect Description	CS	CS Qty	Maint Qty	
226	Abrasion/Wear (PSC/RC)	UW: SCALING TO 1" FROM WATERLINE TO MUDLINE	3	1	12	Each

General Comments

**Bent 109 Pile 6****Prestressed Concrete Pile**

Element Number	Element Name	Total Qty	CS1 Qty	CS2 Qty	CS3 Qty	CS4 Qty	
226	Prestressed Concrete Pile	1	0	0	1	0	Each

Element Number	Defect Type	Defect Description	CS	CS Qty	Maint Qty	
226	Abrasion/Wear (PSC/RC)	UW: SCALING TO 1" FROM WATERLINE TO MUDLINE	3	1	12	Each

General Comments

**Bent 109 Pile 7****Steel Pile**

Element Number	Element Name	Total Qty	CS1 Qty	CS2 Qty	CS3 Qty	CS4 Qty	
225	Steel Pile	1	0	0	0	1	Each

Element Number	Defect Type	Defect Description	CS	CS Qty	Maint Qty	
225	Corrosion	(PAR) 5' RUST SCALE, 0.218" REMAINING, EAST FLANGE, 0.16" REMAINING ON WEST FLANGE, WITH (4) HOLES UP TO 3" X 2" ON EAST FLANGE.	4	1	5	Each
225	Connection	U/W: JACKETED TO MUDLINE.	2			Each

General Comments

## Pile 8

Element Number	Element Name	Total Qty	CS1 Qty	CS2 Qty	CS3 Qty	CS4 Qty
225	Steel Pile	1	0	1	0	0 Each

### General Comments

## Cap 1

Element Number	Element Name	Total Qty	CS1 Qty	CS2 Qty	CS3 Qty	CS4 Qty
234	Reinforced Concrete Pier Cap	37	35	2	0	0 Feet

## General Comments

## Pile 1

Element Number	Element Name	Total Qty	CS1 Qty	CS2 Qty	CS3 Qty	CS4 Qty
226	Prestressed Concrete Pile	1	0	0	1	0 Each

### General Comments

## Pile 2

Element Number	Element Name	Total Qty	CS1 Qty	CS2 Qty	CS3 Qty	CS4 Qty
226	Prestressed Concrete Pile	1	0	0	1	0 Each

### General Comments



**Bent 110****Pile 3****Prestressed Concrete Pile**

Element Number	Element Name	Total Qty	CS1 Qty	CS2 Qty	CS3 Qty	CS4 Qty	
226	Prestressed Concrete Pile	1	0	0	1	0	Each

Element Number	Defect Type	Defect Description	CS	CS Qty	Maint Qty	
226	Abrasion/Wear (PSC/RC)	U/W: SCALING TO 1" FROM WATERLINE TO MUDLINE	3	1	12	Each
226	Delamination/Spall	2' X UP TO 6" X 1 1/2" DEEP SPALL ON SOUTH FACE WITH SURROUNDING DELAMINATION, AT BOTTOM OF CAP, SOUTH FACE.	2		2	Each
226	Delamination/Spall	3' X 1' DELAMINATION, 8' FROM BOTTOM OF CAP, EAST FACE.	2		3	Each

**General Comments**

**Bent 110****Pile 4****Prestressed Concrete Pile**

Element Number	Element Name	Total Qty	CS1 Qty	CS2 Qty	CS3 Qty	CS4 Qty	
226	Prestressed Concrete Pile	1	0	0	1	0	Each

Element Number	Defect Type	Defect Description	CS	CS Qty	Maint Qty	
226	Abrasion/Wear (PSC/RC)	U/W: JACKETED, SCALING TO 1" FROM BOTTOM OF JACKET TO MUDLINE.	3	1	8	Each
226	Patched Area	PILE HAS BEEN JACKETED, BEGINNING 6' FROM BOTTOM OF CAP AND EXTENDING BELOW WATERLINE.	2			Each

**General Comments**

**Bent 111****Cap 1****Reinforced Concrete Pier Cap**

Element Number	Element Name	Total Qty	CS1 Qty	CS2 Qty	CS3 Qty	CS4 Qty	
234	Reinforced Concrete Pier Cap	27	24	3	0	0	Feet

Element Number	Defect Type	Defect Description	CS	CS Qty	Maint Qty	
234	Delamination/Spall	3' X 8" DELAMINATION, EAST FACE, BENEATH BEAM 3.	2	3	3	Feet

**General Comments**

**Bent 111****Pile 1****Prestressed Concrete Pile**

Element Number	Element Name	Total Qty	CS1 Qty	CS2 Qty	CS3 Qty	CS4 Qty	
226	Prestressed Concrete Pile	1	0	0	1	0	Each

Element Number	Defect Type	Defect Description	CS	CS Qty	Maint Qty	
226	Abrasion/Wear (PSC/RC)	U/W: JACKETED, SCALING TO 1" FROM BOTTOM OF JACKET TO MUDLINE.	3	1	8	Each
226	Patched Area	PILE HAS BEEN JACKETED, BEGINNING 7' FROM BOTTOM OF CAP AND EXTENDING BELOW WATERLINE.	2			Each

**General Comments**

**Bent 111****Pile 2****Prestressed Concrete Pile**

Element Number	Element Name	Total Qty	CS1 Qty	CS2 Qty	CS3 Qty	CS4 Qty	
226	Prestressed Concrete Pile	1	0	0	1	0	Each

Element Number	Defect Type	Defect Description	CS	CS Qty	Maint Qty	
226	Cracking (PSC)	U/W: H/L TO 1/16" CRACKS MULTIPLE FACES, FROM ABOVE THE HIGH WATER MARK DOWN THROUGH THE SPASH ZONE AND TAPERING TO HAIRLINE 1' TO 3' BELOW THE WATERLINE. SCALING TO 1" DEEP FROM WATERLINE TO MUDLINE.	3	1	17	Each
226	Delamination/Spall	(3) 3' X 1' DELAMINATIONS, 8' FROM BOTTOM OF CAP, NORTH, EAST AND WEST FACES.	2		9	Each

General Comments

**Bent 111****Pile 3****Prestressed Concrete Pile**

Element Number	Element Name	Total Qty	CS1 Qty	CS2 Qty	CS3 Qty	CS4 Qty	
226	Prestressed Concrete Pile	1	0	0	1	0	Each

Element Number	Defect Type	Defect Description	CS	CS Qty	Maint Qty	
226	Abrasion/Wear (PSC/RC)	U/W: JACKETED, SCALING TO 1" FROM BOTTOM OF JACKET TO MUDLINE.	3	1	8	Each
226	Patched Area	PILE HAS BEEN JACKETED, BEGINNING 7' FROM BOTTOM OF CAP AND EXTENDING BELOW WATERLINE.	2			Each

General Comments

**Bent 111****Pile 4****Prestressed Concrete Pile**

Element Number	Element Name	Total Qty	CS1 Qty	CS2 Qty	CS3 Qty	CS4 Qty	
226	Prestressed Concrete Pile	1	0	0	1	0	Each

Element Number	Defect Type	Defect Description	CS	CS Qty	Maint Qty	
226	Abrasion/Wear (PSC/RC)	U/W: SCALING TO 1" FROM WATERLINE TO MUDLINE	3	1	12	Each
226	Cracking (PSC)	UP TO 9' X 0.009" VERTICAL CRACKS, AT RANDOM THROUGHOUT.	2		9	Each

General Comments

**Bent 112****Cap 1****Reinforced Concrete Pier Cap**

Element Number	Element Name	Total Qty	CS1 Qty	CS2 Qty	CS3 Qty	CS4 Qty	
234	Reinforced Concrete Pier Cap	32	29	3	0	0	Feet

Element Number	Defect Type	Defect Description	CS	CS Qty	Maint Qty	
234	Patched Area	3' X 1' PATCHED AREA, EAST FACE, BENEATH BEAM 2.	2	3		Feet

General Comments

**Bent 112****Pile 1****Prestressed Concrete Pile**

Element Number	Element Name	Total Qty	CS1 Qty	CS2 Qty	CS3 Qty	CS4 Qty	
226	Prestressed Concrete Pile	1	0	0	1	0	Each

Element Number	Defect Type	Defect Description	CS	CS Qty	Maint Qty	
226	Abrasion/Wear (PSC/RC)	U/W: JACKETED, SCALING TO 1" FROM BOTTOM OF JACKET TO MUDLINE.	3	1	8	Each
226	Patched Area	PILE HAS BEEN JACKETED, BEGINNING 7' FROM BOTTOM OF CAP AND EXTENDING BELOW WATERLINE.	2			Each

General Comments

**Bent 112****Pile 2****Prestressed Concrete Pile**

Element Number	Element Name	Total Qty	CS1 Qty	CS2 Qty	CS3 Qty	CS4 Qty	
226	Prestressed Concrete Pile	1	0	0	1	0	Each

Element Number	Defect Type	Defect Description	CS	CS Qty	Maint Qty	
226	Abrasion/Wear (PSC/RC)	U/W: JACKETED, SCALING TO 1" FROM BOTTOM OF JACKET TO MUDLINE.	3	1	8	Each
226	Patched Area	PILE HAS BEEN JACKETED, BEGINNING 6' FROM BOTTOM OF CAP AND EXTENDING BELOW WATERLINE.	2			Each

General Comments

**Bent 112****Pile 3****Prestressed Concrete Pile**

Element Number	Element Name	Total Qty	CS1 Qty	CS2 Qty	CS3 Qty	CS4 Qty	
226	Prestressed Concrete Pile	1	0	0	1	0	Each

Element Number	Defect Type	Defect Description	CS	CS Qty	Maint Qty	
226	Abrasion/Wear (PSC/RC)	U/W: JACKETED, SCALING TO 1" FROM BOTTOM OF JACKET TO MUDLINE.	3	1	8	Each
226	Patched Area	PILE HAS BEEN JACKETED, BEGINNING 6' FROM BOTTOM OF CAP AND EXTENDING BELOW WATERLINE.	2			Each

General Comments

**Bent 112****Pile 4****Prestressed Concrete Pile**

Element Number	Element Name	Total Qty	CS1 Qty	CS2 Qty	CS3 Qty	CS4 Qty	
226	Prestressed Concrete Pile	1	0	0	1	0	Each

Element Number	Defect Type	Defect Description	CS	CS Qty	Maint Qty	
226	Abrasion/Wear (PSC/RC)	U/W: JACKETED, SCALING TO 1" FROM BOTTOM OF JACKET TO MUDLINE.	3	1	8	Each
226	Patched Area	PILE HAS BEEN JACKETED, BEGINNING 4' FROM BOTTOM OF CAP AND EXTENDING BELOW WATERLINE.	2			Each

General Comments

**Bent 112****Pile 5****Steel Pile**

Element Number	Element Name	Total Qty	CS1 Qty	CS2 Qty	CS3 Qty	CS4 Qty	
225	Steel Pile	1	0	1	0	0	Each
515	Steel Protective Coating	150	130	0	0	20	Square Feet

Element Number	Defect Type	Defect Description	CS	CS Qty	Maint Qty	
225	Connection	U/W: JACKETED TO MUDLINE.	2			Each
225	Corrosion	4' SURFACE RUST, AT RANDOM THROUGHOUT.	2	1		Each
225	Damage	PILE HAS BEEN JACKETED, BEGINNING 4' FROM BOTTOM OF CAP AND EXTENDING BELOW WATERLINE.	1			Each
515	Effectiveness (Steel Protective Coatings)	20 SF OF FAILED COATING.	4	20	20	Square Feet

**General Comments**

**Bent 113****Cap 1****Reinforced Concrete Pier Cap**

Element Number	Element Name	Total Qty	CS1 Qty	CS2 Qty	CS3 Qty	CS4 Qty	
234	Reinforced Concrete Pier Cap	37	22	15	0	0	Feet

Element Number	Defect Type	Defect Description	CS	CS Qty	Maint Qty	
234	Cracking (RC and Other)	15' X 5' AREA OF UP TO 1/32" TRANSVERSE CRACKS, BOTTOM FACE, BEGINNING 5' FROM NORTH END.	2	15		Feet

**General Comments**

**Bent 113****Pile 1****Prestressed Concrete Pile**

Element Number	Element Name	Total Qty	CS1 Qty	CS2 Qty	CS3 Qty	CS4 Qty	
226	Prestressed Concrete Pile	1	0	0	1	0	Each

Element Number	Defect Type	Defect Description	CS	CS Qty	Maint Qty	
226	Abrasion/Wear (PSC/RC)	U/W: JACKETED, SCALING TO 1" FROM BOTTOM OF JACKET TO MUDLINE.	3	1	8	Each
226	Patched Area	PILE HAS BEEN JACKETED, BEGINNING 7' FROM BOTTOM OF CAP AND EXTENDING BELOW WATERLINE.	2			Each

**General Comments**

**Bent 113****Pile 2****Prestressed Concrete Pile**

Element Number	Element Name	Total Qty	CS1 Qty	CS2 Qty	CS3 Qty	CS4 Qty	
226	Prestressed Concrete Pile	1	0	0	1	0	Each

Element Number	Defect Type	Defect Description	CS	CS Qty	Maint Qty	
226	Abrasion/Wear (PSC/RC)	U/W: JACKETED, SCALING TO 1" FROM BOTTOM OF JACKET TO MUDLINE.	3	1	8	Each
226	Patched Area	PILE HAS BEEN JACKETED, BEGINNING 5' FROM BOTTOM OF CAP AND EXTENDING BELOW WATERLINE.	2			Each

**General Comments**

**Bent 113****Pile 3****Prestressed Concrete Pile**

Element Number	Element Name	Total Qty	CS1 Qty	CS2 Qty	CS3 Qty	CS4 Qty	
226	Prestressed Concrete Pile	1	0	0	1	0	Each

Element Number	Defect Type	Defect Description	CS	CS Qty	Maint Qty	
226	Abrasion/Wear (PSC/RC)	U/W: JACKETED, SCALING TO 1" FROM BOTTOM OF JACKET TO MUDLINE.	3	1	8	Each
226	Patched Area	PILE HAS BEEN JACKETED, BEGINNING 5' FROM BOTTOM OF CAP AND EXTENDING BELOW WATERLINE.	2			Each

General Comments

**Bent 113****Pile 4****Prestressed Concrete Pile**

Element Number	Element Name	Total Qty	CS1 Qty	CS2 Qty	CS3 Qty	CS4 Qty	
226	Prestressed Concrete Pile	1	0	0	1	0	Each

Element Number	Defect Type	Defect Description	CS	CS Qty	Maint Qty	
226	Abrasion/Wear (PSC/RC)	U/W: JACKETED, SCALING TO 1" FROM BOTTOM OF JACKET TO MUDLINE.	3	1	8	Each
226	Patched Area	PILE HAS BEEN JACKETED, BEGINNING 6' FROM BOTTOM OF CAP AND EXTENDING BELOW WATERLINE.	2			Each

General Comments

**Bent 113****Pile 1****Prestressed Concrete Pile**

Element Number	Element Name	Total Qty	CS1 Qty	CS2 Qty	CS3 Qty	CS4 Qty	
226	Prestressed Concrete Pile	1	0	0	1	0	Each

Element Number	Defect Type	Defect Description	CS	CS Qty	Maint Qty	
226	Abrasion/Wear (PSC/RC)	U/W: JACKETED, SCALING TO 1" FROM BOTTOM OF JACKET TO MUDLINE.	3	1	8	Each

General Comments

**Bent 113****Pile 2****Prestressed Concrete Pile**

Element Number	Element Name	Total Qty	CS1 Qty	CS2 Qty	CS3 Qty	CS4 Qty	
226	Prestressed Concrete Pile	1	0	0	1	0	Each

Element Number	Defect Type	Defect Description	CS	CS Qty	Maint Qty	
226	Abrasion/Wear (PSC/RC)	U/W: JACKETED, SCALING TO 1" FROM BOTTOM OF JACKET TO MUDLINE.	3	1	8	Each
226	Patched Area	PILE HAS BEEN JACKETED, BEGINNING 5' FROM BOTTOM OF CAP AND EXTENDING BELOW WATERLINE.	2			Each

General Comments

**Bent 113****Pile 3****Prestressed Concrete Pile**

Element Number	Element Name	Total Qty	CS1 Qty	CS2 Qty	CS3 Qty	CS4 Qty	
226	Prestressed Concrete Pile	1	0	0	1	0	Each

Element Number	Defect Type	Defect Description	CS	CS Qty	Maint Qty	
226	Abrasion/Wear (PSC/RC)	U/W: JACKETED, SCALING TO 1" FROM BOTTOM OF JACKET TO MUDLINE.	3	1	8	Each
226	Patched Area	PILE HAS BEEN JACKETED, BEGINNING 7' FROM BOTTOM OF CAP AND EXTENDING BELOW WATERLINE.	2			Each

General Comments

**Bent 113****Pile 4****Prestressed Concrete Pile**

Element Number	Element Name	Total Qty	CS1 Qty	CS2 Qty	CS3 Qty	CS4 Qty	
226	Prestressed Concrete Pile	1	0	0	1	0	Each

Element Number	Defect Type	Defect Description	CS	CS Qty	Maint Qty	
226	Abrasion/Wear (PSC/RC)	U/W: JACKETED, SCALING TO 1" FROM BOTTOM OF JACKET TO MUDLINE.	3	1	8	Each
226	Patched Area	PILE HAS BEEN JACKETED, BEGINNING 5' FROM BOTTOM OF CAP AND EXTENDING BELOW WATERLINE.	2			Each

General Comments

**Bent 114****Pile 1****Prestressed Concrete Pile**

Element Number	Element Name	Total Qty	CS1 Qty	CS2 Qty	CS3 Qty	CS4 Qty	
226	Prestressed Concrete Pile	1	0	0	1	0	Each

Element Number	Defect Type	Defect Description	CS	CS Qty	Maint Qty	
226	Abrasion/Wear (PSC/RC)	U/W: JACKETED, SCALING TO 1" FROM BOTTOM OF JACKET TO MUDLINE.	3	1	10	Each
226	Patched Area	PILE HAS BEEN JACKETED, BEGINNING 6' FROM BOTTOM OF CAP AND EXTENDING BELOW WATERLINE.	2			Each

General Comments

**Bent 114****Pile 2****Prestressed Concrete Pile**

Element Number	Element Name	Total Qty	CS1 Qty	CS2 Qty	CS3 Qty	CS4 Qty	
226	Prestressed Concrete Pile	1	0	0	1	0	Each

Element Number	Defect Type	Defect Description	CS	CS Qty	Maint Qty	
226	Abrasion/Wear (PSC/RC)	U/W: JACKETED, SCALING TO 1" FROM BOTTOM OF JACKET TO MUDLINE.	3	1	10	Each
226	Patched Area	PILE HAS BEEN JACKETED, BEGINNING 6' FROM BOTTOM OF CAP AND EXTENDING BELOW WATERLINE.	2			Each

General Comments

**Bent 114****Pile 3****Prestressed Concrete Pile**

Element Number	Element Name	Total Qty	CS1 Qty	CS2 Qty	CS3 Qty	CS4 Qty	
226	Prestressed Concrete Pile	1	0	0	1	0	Each

Element Number	Defect Type	Defect Description	CS	CS Qty	Maint Qty	
226	Abrasion/Wear (PSC/RC)	U/W: JACKETED, SCALING TO 1" FROM BOTTOM OF JACKET TO MUDLINE.	3	1	8	Each
226	Patched Area	PILE HAS BEEN JACKETED, BEGINNING 6' FROM BOTTOM OF CAP AND EXTENDING BELOW WATERLINE.	2			Each

**General Comments**

**Bent 114****Pile 4****Prestressed Concrete Pile**

Element Number	Element Name	Total Qty	CS1 Qty	CS2 Qty	CS3 Qty	CS4 Qty	
226	Prestressed Concrete Pile	1	0	0	1	0	Each

Element Number	Defect Type	Defect Description	CS	CS Qty	Maint Qty	
226	Abrasion/Wear (PSC/RC)	U/W: JACKETED, SCALING TO 1" FROM BOTTOM OF JACKET TO MUDLINE.	3	1	8	Each
226	Patched Area	PILE HAS BEEN JACKETED, BEGINNING 6' FROM BOTTOM OF CAP AND EXTENDING BELOW WATERLINE.	2			Each

**General Comments**

**Bent 114****Pile 5****Prestressed Concrete Pile**

Element Number	Element Name	Total Qty	CS1 Qty	CS2 Qty	CS3 Qty	CS4 Qty	
226	Prestressed Concrete Pile	1	0	0	1	0	Each

Element Number	Defect Type	Defect Description	CS	CS Qty	Maint Qty	
226	Abrasion/Wear (PSC/RC)	U/W: JACKETED, SCALING TO 1" FROM BOTTOM OF JACKET TO MUDLINE.	3		8	Each
226	Delamination/Spall	SPALLS UP TO 6" X 6" X 3" IN TOP OF PILE JACKET CHAMFER	3	1	1	Each

**General Comments**

**Bent 114****Pile 6****Prestressed Concrete Pile**

Element Number	Element Name	Total Qty	CS1 Qty	CS2 Qty	CS3 Qty	CS4 Qty	
226	Prestressed Concrete Pile	1	0	0	1	0	Each

Element Number	Defect Type	Defect Description	CS	CS Qty	Maint Qty	
226	Abrasion/Wear (PSC/RC)	U/W: JACKETED, SCALING TO 1" FROM BOTTOM OF JACKET TO MUDLINE.	3	1	8	Each
226	Patched Area	PILE HAS BEEN JACKETED, BEGINNING 6' FROM BOTTOM OF CAP AND EXTENDING BELOW WATERLINE.	2			Each

**General Comments**

**Bent 114****Pile 7****Prestressed Concrete Pile**

Element Number	Element Name	Total Qty	CS1 Qty	CS2 Qty	CS3 Qty	CS4 Qty	
226	Prestressed Concrete Pile	1	0	0	1	0	Each

Element Number	Defect Type	Defect Description	CS	CS Qty	Maint Qty	
226	Abrasion/Wear (PSC/RC)	U/W: JACKETED, SCALING TO 1" FROM BOTTOM OF JACKET TO MUDLINE.	3	1	8	Each
226	Patched Area	PILE HAS BEEN JACKETED, BEGINNING 6' FROM BOTTOM OF CAP AND EXTENDING BELOW WATERLINE.	2			Each

General Comments

**Bent 115****CAP REST PIER 1****Reinforced Concrete Pier Cap**

Element Number	Element Name	Total Qty	CS1 Qty	CS2 Qty	CS3 Qty	CS4 Qty	
234	Reinforced Concrete Pier Cap	39	19	16	4	0	Feet

Element Number	Defect Type	Defect Description	CS	CS Qty	Maint Qty	
234	Delamination/Spall	1' X 1' X 1" DEEP SPALL WITH EXPOSED REBAR AND 2' AREA OF SURROUNDING DELAMINATION BOTTOM FACE NEAR PILE 10	3	2	2	Feet
234	Delamination/Spall	2' X 2' X 1" DEEP SPALL WITH EXPOSED REBAR BOTTOM FACE NEAR PILE 11.	3	2	2	Feet
234	Delamination/Spall	3" DIAMETER DELAMINATION, EAST FACE, BENEATH BEAM 4.	2	1	1	Feet
234	Patched Area	3' X UP TO 8" PATCHED AREA, EAST FACE, BENEATH BEAM 3.	2	3		Feet
234	Patched Area	6' X 1' PATCHED AREA, WEST FACE, BEGINNING 6' FROM SOUTH END.	2	6		Feet
234	Patched Area	6' X 1' PATCHED AREA, WEST FACE, BEGINNING 8' FROM NORTH END.	2	6		Feet

General Comments

**Bent 115****Pile 1****Prestressed Concrete Pile**

Element Number	Element Name	Total Qty	CS1 Qty	CS2 Qty	CS3 Qty	CS4 Qty	
226	Prestressed Concrete Pile	1	0	0	1	0	Each

Element Number	Defect Type	Defect Description	CS	CS Qty	Maint Qty	
226	Abrasion/Wear (PSC/RC)	U/W: SCALING TO 1" FROM WATERLINE TO MUDLINE	3	1	12	Each

General Comments

**Bent 115****Pile 2****Prestressed Concrete Pile**

Element Number	Element Name	Total Qty	CS1 Qty	CS2 Qty	CS3 Qty	CS4 Qty	
226	Prestressed Concrete Pile	1	0	0	1	0	Each

Element Number	Defect Type	Defect Description	CS	CS Qty	Maint Qty	
----------------	-------------	--------------------	----	--------	-----------	--



Structure Number: **880007**Inspection Date: **08/31/2020**

226	Abrasion/Wear (PSC/RC)	U/W: JACKETED, SCALING TO 1" FROM BOTTOM OF JACKET TO MUDLINE.	3	1	8	Each
226	Patched Area	PILE HAS BEEN JACKETED, BEGINNING 1' FROM BOTTOM OF CAP AND EXTENDING BELOW WATERLINE.	2			Each

**General Comments****Bent 115****Pile 3****Prestressed Concrete Pile**

Element Number	Element Name	Total Qty	CS1 Qty	CS2 Qty	CS3 Qty	CS4 Qty
226	Prestressed Concrete Pile	1	0	0	1	0 Each

Element Number	Defect Type	Defect Description	CS	CS Qty	Maint Qty
226	Abrasion/Wear (PSC/RC)	U/W: JACKETED, SCALING TO 1" FROM BOTTOM OF JACKET TO MUDLINE.	3	1	8 Each
226	Patched Area	PILE HAS BEEN JACKETED, BEGINNING 3' FROM BOTTOM OF CAP AND EXTENDING BELOW WATERLINE.	2		Each

**General Comments****Bent 115****Pile 4****Prestressed Concrete Pile**

Element Number	Element Name	Total Qty	CS1 Qty	CS2 Qty	CS3 Qty	CS4 Qty
226	Prestressed Concrete Pile	1	0	0	1	0 Each

Element Number	Defect Type	Defect Description	CS	CS Qty	Maint Qty
226	Abrasion/Wear (PSC/RC)	UW: SCALING TO 1" FROM BOTTOM OF JACKET TO MUDLINE.	3	1	10 Each
226	Patched Area	PILE HAS BEEN JACKETED, BEGINNING 4' FROM BOTTOM OF CAP WITH JACKET MISSING BEGINNING 5' FROM BOTTOM OF CAP, EXTENDING BELOW WATERLINE, WITH EXPOSED RUSTING REBAR.	3		2 Each

**General Comments****Bent 115****Pile 6****Prestressed Concrete Pile**

Element Number	Element Name	Total Qty	CS1 Qty	CS2 Qty	CS3 Qty	CS4 Qty
226	Prestressed Concrete Pile	1	0	0	1	0 Each

Element Number	Defect Type	Defect Description	CS	CS Qty	Maint Qty
226	Abrasion/Wear (PSC/RC)	U/W: JACKETED, SCALING TO 1" FROM BOTTOM OF JACKET TO MUDLINE.	3	1	8 Each
226	Patched Area	PILE HAS BEEN JACKETED, BEGINNING 3' FROM BOTTOM OF CAP AND EXTENDING BELOW WATERLINE.	2		Each

**General Comments**

**Bent 115****Pile 1****Prestressed Concrete Pile**

Element Number	Element Name	Total Qty	CS1 Qty	CS2 Qty	CS3 Qty	CS4 Qty	
226	Prestressed Concrete Pile	1	0	0	1	0	Each

Element Number	Defect Type	Defect Description	CS	CS Qty	Maint Qty	
226	Abrasion/Wear (PSC/RC)	U/W: JACKETED, SCALING TO 1" FROM BOTTOM OF JACKET TO MUDLINE.	3	1	8	Each
226	Patched Area	PILE HAS BEEN JACKETED, BEGINNING AT BOTTOM OF CAP AND EXTENDING BELOW WATERLINE.	2			Each

General Comments

**Bent 115****Pile 2****Prestressed Concrete Pile**

Element Number	Element Name	Total Qty	CS1 Qty	CS2 Qty	CS3 Qty	CS4 Qty	
226	Prestressed Concrete Pile	1	0	0	1	0	Each

Element Number	Defect Type	Defect Description	CS	CS Qty	Maint Qty	
226	Abrasion/Wear (PSC/RC)	U/W: JACKETED, SCALING TO 1" FROM BOTTOM OF JACKET TO MUDLINE.	3	1	8	Each
226	Patched Area	PILE HAS BEEN JACKETED, BEGINNING AT BOTTOM OF CAP AND EXTENDING BELOW WATERLINE.	2			Each

General Comments

**Bent 115****Pile 3****Prestressed Concrete Pile**

Element Number	Element Name	Total Qty	CS1 Qty	CS2 Qty	CS3 Qty	CS4 Qty	
226	Prestressed Concrete Pile	1	0	0	1	0	Each

Element Number	Defect Type	Defect Description	CS	CS Qty	Maint Qty	
226	Abrasion/Wear (PSC/RC)	U/W: JACKETED, SCALING TO 1" FROM BOTTOM OF JACKET TO MUDLINE.	3	1	8	Each
226	Patched Area	PILE HAS BEEN JACKETED, BEGINNING 3' FROM BOTTOM OF CAP AND EXTENDING BELOW WATERLINE.	2			Each

General Comments

**Bent 115****Pile 4****Prestressed Concrete Pile**

Element Number	Element Name	Total Qty	CS1 Qty	CS2 Qty	CS3 Qty	CS4 Qty	
226	Prestressed Concrete Pile	1	0	0	1	0	Each

Element Number	Defect Type	Defect Description	CS	CS Qty	Maint Qty	
226	Abrasion/Wear (PSC/RC)	U/W: JACKETED, SCALING TO 1" FROM BOTTOM OF JACKET TO MUDLINE.	3	1	8	Each
226	Patched Area	PILE HAS BEEN JACKETED, BEGINNING 1' FROM BOTTOM OF CAP AND EXTENDING BELOW WATERLINE.	2			Each

General Comments

**Bent 115****Pile 5****Prestressed Concrete Pile**

Element Number	Element Name	Total Qty	CS1 Qty	CS2 Qty	CS3 Qty	CS4 Qty	
226	Prestressed Concrete Pile	1	0	0	1	0	Each

Element Number	Defect Type	Defect Description	CS	CS Qty	Maint Qty	
226	Cracking (PSC)	U/W (PAR): H/L TO 1/8" CRACKS MULTIPLE FACES, FROM ABOVE THE HIGH WATER MARK DOWN THROUGH THE SPASH ZONE AND TAPERING TO HAIRLINE 1' TO 3' BELOW THE WATERLINE. SCALING TO 1" DEEP FROM WATERLINE TO MUDLINE.	3	1	18	Each
226	Delamination/Spall	3' X 1' DELAMINATION, SOUTH FACE, 5' FROM BOTTOM OF CAP, EXTENDING BELOW WATERLINE.	2		3	Each

General Comments

**Bent 115****Pile 6****Prestressed Concrete Pile**

Element Number	Element Name	Total Qty	CS1 Qty	CS2 Qty	CS3 Qty	CS4 Qty	
226	Prestressed Concrete Pile	1	0	0	1	0	Each

Element Number	Defect Type	Defect Description	CS	CS Qty	Maint Qty	
226	Abrasion/Wear (PSC/RC)	U/W: JACKETED, SCALING TO 1" FROM BOTTOM OF JACKET TO MUDLINE.	3	1	8	Each
226	Patched Area	PILE HAS BEEN JACKETED, BEGINNING 3' FROM BOTTOM OF CAP AND EXTENDING BELOW WATERLINE.	2			Each

General Comments

**Bent 115****Pile 7****Prestressed Concrete Pile**

Element Number	Element Name	Total Qty	CS1 Qty	CS2 Qty	CS3 Qty	CS4 Qty	
226	Prestressed Concrete Pile	1	0	0	1	0	Each

Element Number	Defect Type	Defect Description	CS	CS Qty	Maint Qty	
226	Abrasion/Wear (PSC/RC)	U/W: JACKETED, SCALING TO 1" FROM BOTTOM OF JACKET TO MUDLINE.	3	1	10	Each
226	Patched Area	PILE HAS BEEN JACKETED, BEGINNING 3' FROM BOTTOM OF CAP AND EXTENDING BELOW WATERLINE.	2			Each

General Comments

**Bent 116****Pile 1****Prestressed Concrete Pile**

Element Number	Element Name	Total Qty	CS1 Qty	CS2 Qty	CS3 Qty	CS4 Qty	
226	Prestressed Concrete Pile	1	0	0	1	0	Each

Element Number	Defect Type	Defect Description	CS	CS Qty	Maint Qty	
226	Abrasion/Wear (PSC/RC)	U/W: PILE HAS BEEN REPAIRED ABOVE WATER FROM BOTTOM OF CAP TO WATERLINE. SCALING TO 1" FROM WATERLINE TO MUDLINE.	3	1	10	Each

General Comments

## Pile 2

Element Number	Element Name	Total Qty	CS1 Qty	CS2 Qty	CS3 Qty	CS4 Qty	
226	Prestressed Concrete Pile	1	0	0	1	0	Each

Element Number	Defect Type	Defect Description	CS	CS Qty	Maint Qty	
226	Abrasion/Wear (PSC/RC)	U/W: SCALING TO 1" FROM WATERLINE TO MUDLINE	3	1	12	Each
General Comments						

### Pile 3

Element Number	Element Name	Total Qty	CS1 Qty	CS2 Qty	CS3 Qty	CS4 Qty	
226	Prestressed Concrete Pile	1	0	0	1	0	Each

Element Number	Defect Type	Defect Description	CS	CS Qty	Maint Qty	
226	Abrasion/Wear (PSC/RC)	UW: SCALING TO 1" FROM WATERLINE TO MUDLINE	3	1	12	Each
General Comments						

## Pile 4

Element Number	Element Name	Total Qty	CS1 Qty	CS2 Qty	CS3 Qty	CS4 Qty	
226	Prestressed Concrete Pile	1	0	0	1	0	Each

Element Number	Defect Type	Defect Description	CS	CS Qty	Maint Qty	
226	Abrasion/Wear (PSC/RC)	U/W: PILE HAS BEEN REPAIRED ABOVE WATER FROM BOTTOM OF CAP TO WATERLINE. SCALING TO 1" FROM WATERLINE TO MUDLINE.	3	1	10	Each
General Comments						

## Pile 5

Element Number	Element Name	Total Qty	CS1 Qty	CS2 Qty	CS3 Qty	CS4 Qty	
226	Prestressed Concrete Pile	1	0	0	1	0	Each

Element Number	Defect Type	Defect Description	CS	CS Qty	Maint Qty	
226	Abrasion/Wear (PSC/RC)	U/W: PILE HAS BEEN REPAIRED ABOVE WATER FROM BOTTOM OF CAP TO WATERLINE. SCALING TO 1" FROM WATERLINE TO MUDLINE.	3	1	10	Each
General Comments						

**Bent 116****Pile 6****Prestressed Concrete Pile**

Element Number	Element Name	Total Qty	CS1 Qty	CS2 Qty	CS3 Qty	CS4 Qty	
226	Prestressed Concrete Pile	1	0	0	1	0	Each

---

Element Number	Defect Type	Defect Description	CS	CS Qty	Maint Qty	
226	Abrasion/Wear (PSC/RC)	U/W: PILE HAS BEEN REPAIRED ABOVE WATER FROM BOTTOM OF CAP TO WATERLINE. SCALING TO 1" FROM WATERLINE TO MUDLINE.	3	1	10	Each

---

General Comments

**Bent 116****Pile 7****Prestressed Concrete Pile**

Element Number	Element Name	Total Qty	CS1 Qty	CS2 Qty	CS3 Qty	CS4 Qty	
226	Prestressed Concrete Pile	1	0	0	1	0	Each

---

Element Number	Defect Type	Defect Description	CS	CS Qty	Maint Qty	
226	Abrasion/Wear (PSC/RC)	U/W: PILE HAS BEEN REPAIRED ABOVE WATER FROM BOTTOM OF CAP TO WATERLINE. SCALING TO 1" FROM WATERLINE TO MUDLINE.	3	1	10	Each

---

General Comments

**Bent 116****Pile 8****Prestressed Concrete Pile**

Element Number	Element Name	Total Qty	CS1 Qty	CS2 Qty	CS3 Qty	CS4 Qty	
226	Prestressed Concrete Pile	1	0	0	1	0	Each

---

Element Number	Defect Type	Defect Description	CS	CS Qty	Maint Qty	
226	Abrasion/Wear (PSC/RC)	UW: SCALING TO 1" FROM WATERLINE TO MUDLINE.	3	1	12	Each

---

General Comments

**Bent 116****Pile 9****Prestressed Concrete Pile**

Element Number	Element Name	Total Qty	CS1 Qty	CS2 Qty	CS3 Qty	CS4 Qty	
226	Prestressed Concrete Pile	1	0	0	1	0	Each

---

Element Number	Defect Type	Defect Description	CS	CS Qty	Maint Qty	
226	Cracking (PSC)	U/W (PAR): CRACKED TO 1/8", DELAMINATED 1" TO 3" DEEP, MULTIPLE FACES, FROM CAP DOWN 4'. SCALING TO 1" DEEP FROM WATERLINE TO MUDLINE.	3	1	15	Each

---

General Comments

## Pile 10

Element Number	Element Name	Total Qty	CS1 Qty	CS2 Qty	CS3 Qty	CS4 Qty	
226	Prestressed Concrete Pile	1	0	0	1	0	Each

Element Number	Defect Type	Defect Description	CS	CS Qty	Maint Qty	
226	Abrasion/Wear (PSC/RC)	U/W: SCALING TO 1" FROM WATERLINE TO MUDLINE.	3	1	12	Each
General Comments						

## Pile 11

Element Number	Element Name	Total Qty	CS1 Qty	CS2 Qty	CS3 Qty	CS4 Qty	
226	Prestressed Concrete Pile	1	0	0	1	0	Each

Element Number	Defect Type	Defect Description	CS	CS Qty	Maint Qty	
226	Abrasion/Wear (PSC/RC)	U/W: SCALING TO 1" FROM WATERLINE TO MUDLINE.	3	1	12	Each
General Comments						

## Pile 12

Element Number	Element Name	Total Qty	CS1 Qty	CS2 Qty	CS3 Qty	CS4 Qty	
226	Prestressed Concrete Pile	1	0	0	1	0	Each

Element Number	Defect Type	Defect Description	CS	CS Qty	Maint Qty	
226	Abrasion/Wear (PSC/RC)	U/W: PILE HAS BEEN REPAIRED ABOVE WATER FROM BOTTOM OF CAP TO WATERLINE. SCALING TO 1" FROM WATERLINE TO MUDLINE.	3	1	10	Each
General Comments						

## Pile 13

Element Number	Element Name	Total Qty	CS1 Qty	CS2 Qty	CS3 Qty	CS4 Qty	
226	Prestressed Concrete Pile	1	0	0	1	0	Each

Element Number	Defect Type	Defect Description	CS	CS Qty	Maint Qty	
226	Abrasion/Wear (PSC/RC)	U/W: PILE HAS BEEN REPAIRED ABOVE WATER FROM BOTTOM OF CAP TO WATERLINE. SCALING TO 1" FROM WATERLINE TO MUDLINE.	3	1	10	Each
General Comments						

**Bent 116****Pile 14****Prestressed Concrete Pile**

Element Number	Element Name	Total Qty	CS1 Qty	CS2 Qty	CS3 Qty	CS4 Qty	
226	Prestressed Concrete Pile	1	0	0	1	0	Each

---

Element Number	Defect Type	Defect Description	CS	CS Qty	Maint Qty	
226	Cracking (PSC)	U/W (PAR): CRACKED TO 1/8", DELAMINATED 1" TO 3" DEEP, MULTIPLE FACES, FROM CAP DOWN 4'. SCALING TO 1" DEEP FROM WATERLINE TO MUDLINE.	3	1	15	Each

---

General Comments

**Bent 116****Pile 15****Prestressed Concrete Pile**

Element Number	Element Name	Total Qty	CS1 Qty	CS2 Qty	CS3 Qty	CS4 Qty	
226	Prestressed Concrete Pile	1	0	0	1	0	Each

---

Element Number	Defect Type	Defect Description	CS	CS Qty	Maint Qty	
226	Cracking (PSC)	U/W (PAR): CRACKED TO 1/8", DELAMINATED 1" TO 3" DEEP, MULTIPLE FACES, FROM CAP DOWN 4'. SCALING TO 1" DEEP FROM WATERLINE TO MUDLINE.	3	1	15	Each

---

General Comments

**Bent 116****Pile 16****Prestressed Concrete Pile**

Element Number	Element Name	Total Qty	CS1 Qty	CS2 Qty	CS3 Qty	CS4 Qty	
226	Prestressed Concrete Pile	1	0	0	1	0	Each

---

Element Number	Defect Type	Defect Description	CS	CS Qty	Maint Qty	
226	Abrasion/Wear (PSC/RC)	U/W: SCALING TO 1" FROM WATERLINE TO MUDLINE.	3	1	12	Each

---

General Comments

**Bent 116****Pile 17****Prestressed Concrete Pile**

Element Number	Element Name	Total Qty	CS1 Qty	CS2 Qty	CS3 Qty	CS4 Qty	
226	Prestressed Concrete Pile	1	0	0	1	0	Each

---

Element Number	Defect Type	Defect Description	CS	CS Qty	Maint Qty	
226	Abrasion/Wear (PSC/RC)	U/W: PILE HAS BEEN REPAIRED ABOVE WATER FROM BOTTOM OF CAP TO WATERLINE. SCALING TO 1" FROM WATERLINE TO MUDLINE.	3	1	10	Each

---

General Comments

**Bent 116****Pile 18****Prestressed Concrete Pile**

Element Number	Element Name	Total Qty	CS1 Qty	CS2 Qty	CS3 Qty	CS4 Qty
226	Prestressed Concrete Pile	1	0	0	1	0 Each

---

Element Number	Defect Type	Defect Description	CS	CS Qty	Maint Qty
226	Abrasion/Wear (PSC/RC)	U/W: PILE HAS BEEN REPAIRED ABOVE WATER FROM BOTTOM OF CAP TO WATERLINE. SCALING TO 1" FROM WATERLINE TO MUDLINE.	3	1	10 Each

General Comments

**Bent 116****Pile 19****Prestressed Concrete Pile**

Element Number	Element Name	Total Qty	CS1 Qty	CS2 Qty	CS3 Qty	CS4 Qty
226	Prestressed Concrete Pile	1	0	0	1	0 Each

---

Element Number	Defect Type	Defect Description	CS	CS Qty	Maint Qty
226	Abrasion/Wear (PSC/RC)	U/W: PILE HAS BEEN REPAIRED ABOVE WATER FROM BOTTOM OF CAP TO WATERLINE. SCALING TO 1" FROM WATERLINE TO MUDLINE.	3	1	10 Each

General Comments

**Bent 116****Pile 20****Prestressed Concrete Pile**

Element Number	Element Name	Total Qty	CS1 Qty	CS2 Qty	CS3 Qty	CS4 Qty
226	Prestressed Concrete Pile	1	0	0	1	0 Each

---

Element Number	Defect Type	Defect Description	CS	CS Qty	Maint Qty
226	Abrasion/Wear (PSC/RC)	U/W: PILE HAS BEEN REPAIRED ABOVE WATER FROM BOTTOM OF CAP TO WATERLINE. SCALING TO 1" FROM WATERLINE TO MUDLINE.	3	1	10 Each

General Comments

**Bent 116****Pile 21****Prestressed Concrete Pile**

Element Number	Element Name	Total Qty	CS1 Qty	CS2 Qty	CS3 Qty	CS4 Qty
226	Prestressed Concrete Pile	1	0	0	1	0 Each

---

Element Number	Defect Type	Defect Description	CS	CS Qty	Maint Qty
226	Abrasion/Wear (PSC/RC)	U/W: PILE HAS BEEN REPAIRED ABOVE WATER FROM BOTTOM OF CAP TO WATERLINE. SCALING TO 1" FROM WATERLINE TO MUDLINE.	3	1	10 Each

General Comments



**Bent 116****Pile 22****Prestressed Concrete Pile**

Element Number	Element Name	Total Qty	CS1 Qty	CS2 Qty	CS3 Qty	CS4 Qty	
226	Prestressed Concrete Pile	1	0	0	1	0	Each

---

Element Number	Defect Type	Defect Description	CS	CS Qty	Maint Qty	
226	Abrasion/Wear (PSC/RC)	U/W: PILE HAS BEEN REPAIRED ABOVE WATER FROM BOTTOM OF CAP TO WATERLINE. SCALING TO 1" FROM WATERLINE TO MUDLINE.	3	1	10	Each

---

General Comments

**Bent 116****Pile 23****Prestressed Concrete Pile**

Element Number	Element Name	Total Qty	CS1 Qty	CS2 Qty	CS3 Qty	CS4 Qty	
226	Prestressed Concrete Pile	1	0	0	1	0	Each

---

Element Number	Defect Type	Defect Description	CS	CS Qty	Maint Qty	
226	Cracking (PSC)	U/W (PAR): CRACKED TO 1/8", DELAMINATED 1" TO 3" DEEP, MULTIPLE FACES, FROM CAP DOWN 4'. SCALING TO 1" DEEP FROM WATERLINE TO MUDLINE.	3	1	15	Each

---

General Comments

**Bent 116****Pile 24****Prestressed Concrete Pile**

Element Number	Element Name	Total Qty	CS1 Qty	CS2 Qty	CS3 Qty	CS4 Qty	
226	Prestressed Concrete Pile	1	0	0	1	0	Each

---

Element Number	Defect Type	Defect Description	CS	CS Qty	Maint Qty	
226	Abrasion/Wear (PSC/RC)	U/W: PILE HAS BEEN REPAIRED ABOVE WATER FROM BOTTOM OF CAP TO WATERLINE. SCALING TO 1" FROM WATERLINE TO MUDLINE.	3	1	10	Each

---

General Comments

**Bent 116****Pile 25****Prestressed Concrete Pile**

Element Number	Element Name	Total Qty	CS1 Qty	CS2 Qty	CS3 Qty	CS4 Qty	
226	Prestressed Concrete Pile	1	0	0	1	0	Each

---

Element Number	Defect Type	Defect Description	CS	CS Qty	Maint Qty	
226	Abrasion/Wear (PSC/RC)	U/W: PILE HAS BEEN REPAIRED ABOVE WATER FROM BOTTOM OF CAP TO WATERLINE. SCALING TO 1" FROM WATERLINE TO MUDLINE.	3	1	10	Each

---

General Comments

**Bent 116****Pile 26****Prestressed Concrete Pile**

Element Number	Element Name	Total Qty	CS1 Qty	CS2 Qty	CS3 Qty	CS4 Qty	
226	Prestressed Concrete Pile	1	0	0	1	0	Each

---

Element Number	Defect Type	Defect Description	CS	CS Qty	Maint Qty	
226	Abrasion/Wear (PSC/RC)	U/W: PILE HAS BEEN REPAIRED ABOVE WATER FROM BOTTOM OF CAP TO WATERLINE. SCALING TO 1" FROM WATERLINE TO MUDLINE.	3	1	10	Each

---

General Comments

**Bent 116****Pile 27****Prestressed Concrete Pile**

Element Number	Element Name	Total Qty	CS1 Qty	CS2 Qty	CS3 Qty	CS4 Qty	
226	Prestressed Concrete Pile	1	0	0	1	0	Each

---

Element Number	Defect Type	Defect Description	CS	CS Qty	Maint Qty	
226	Abrasion/Wear (PSC/RC)	U/W: PILE HAS BEEN REPAIRED ABOVE WATER FROM BOTTOM OF CAP TO WATERLINE. SCALING TO 1" FROM WATERLINE TO MUDLINE.	3	1	10	Each

---

General Comments

**Bent 116****Pile 28****Prestressed Concrete Pile**

Element Number	Element Name	Total Qty	CS1 Qty	CS2 Qty	CS3 Qty	CS4 Qty	
226	Prestressed Concrete Pile	1	0	0	1	0	Each

---

Element Number	Defect Type	Defect Description	CS	CS Qty	Maint Qty	
226	Abrasion/Wear (PSC/RC)	U/W: PILE HAS BEEN REPAIRED ABOVE WATER FROM BOTTOM OF CAP TO WATERLINE. SCALING TO 1" FROM WATERLINE TO MUDLINE.	3	1	10	Each

---

General Comments

**Bent 116****Pile 29****Prestressed Concrete Pile**

Element Number	Element Name	Total Qty	CS1 Qty	CS2 Qty	CS3 Qty	CS4 Qty	
226	Prestressed Concrete Pile	1	0	0	1	0	Each

---

Element Number	Defect Type	Defect Description	CS	CS Qty	Maint Qty	
226	Abrasion/Wear (PSC/RC)	U/W: PILE HAS BEEN REPAIRED ABOVE WATER FROM BOTTOM OF CAP TO WATERLINE. SCALING TO 1" FROM WATERLINE TO MUDLINE.	3	1	10	Each

---

General Comments

## Pile 30

Element Number	Element Name	Total Qty	CS1 Qty	CS2 Qty	CS3 Qty	CS4 Qty	
226	Prestressed Concrete Pile	1	0	0	1	0	Each

Element Number	Defect Type	Defect Description	CS	CS Qty	Maint Qty	
226	Abrasion/Wear (PSC/RC)	U/W: PILE HAS BEEN REPAIRED ABOVE WATER FROM BOTTOM OF CAP TO WATERLINE. SCALING TO 1" FROM WATERLINE TO MUDLINE.	3	1	10	Each
General Comments						

### Pile 31

Element Number	Element Name	Total Qty	CS1 Qty	CS2 Qty	CS3 Qty	CS4 Qty	
226	Prestressed Concrete Pile	1	0	0	1	0	Each

Element Number	Defect Type	Defect Description	CS	CS Qty	Maint Qty	
226	Abrasion/Wear (PSC/RC)	U/W: SCALING TO 1" FROM WATERLINE TO MUDLINE.	3	1	12	Each
General Comments						

## Pile 32

Element Number	Element Name	Total Qty	CS1 Qty	CS2 Qty	CS3 Qty	CS4 Qty	
226	Prestressed Concrete Pile	1	0	0	1	0	Each

Element Number	Defect Type	Defect Description	CS	CS Qty	Maint Qty	
226	Cracking (PSC)	U/W (PAR): CRACKED TO 1/8", DELAMINATED 1" TO 3" DEEP, MULTIPLE FACES, FROM CAP DOWN 4'. SCALING TO 1" DEEP FROM WATERLINE TO MUDLINE.	3	1	15	Each
General Comments						

## Pile 33

Element Number	Element Name	Total Qty	CS1 Qty	CS2 Qty	CS3 Qty	CS4 Qty	
226	Prestressed Concrete Pile	1	0	0	1	0	Each

Element Number	Defect Type	Defect Description	CS	CS Qty	Maint Qty	
226	Abrasion/Wear (PSC/RC)	U/W: PILE HAS BEEN REPAIRED ABOVE WATER FROM BOTTOM OF CAP TO WATERLINE. SCALING TO 1" FROM WATERLINE TO MUDLINE	3	1	10	Each
General Comments						

**Bent 116****Pile 34****Prestressed Concrete Pile**

Element Number	Element Name	Total Qty	CS1 Qty	CS2 Qty	CS3 Qty	CS4 Qty
226	Prestressed Concrete Pile	1	0	0	1	0 Each

---

Element Number	Defect Type	Defect Description	CS	CS Qty	Maint Qty
226	Cracking (PSC)	U/W (PAR): CRACKED TO 1/8", DELAMINATED 1" TO 3" DEEP, MULTIPLE FACES, FROM CAP DOWN 4'. SCALING TO 1" DEEP FROM WATERLINE TO MUDLINE.	3	1	15 Each

General Comments

**Bent 116****Pile 35****Prestressed Concrete Pile**

Element Number	Element Name	Total Qty	CS1 Qty	CS2 Qty	CS3 Qty	CS4 Qty
226	Prestressed Concrete Pile	1	0	0	1	0 Each

---

Element Number	Defect Type	Defect Description	CS	CS Qty	Maint Qty
226	Abrasion/Wear (PSC/RC)	U/W: PILE HAS BEEN REPAIRED ABOVE WATER FROM BOTTOM OF CAP TO WATERLINE. SCALING TO 1" FROM WATERLINE TO MUDLINE.	3	1	10 Each

General Comments

**Bent 116****Pile 36****Prestressed Concrete Pile**

Element Number	Element Name	Total Qty	CS1 Qty	CS2 Qty	CS3 Qty	CS4 Qty
226	Prestressed Concrete Pile	1	0	0	1	0 Each

---

Element Number	Defect Type	Defect Description	CS	CS Qty	Maint Qty
226	Abrasion/Wear (PSC/RC)	SCALING TO 1" FROM WATERLINE TO MUDLINE.	3	1	12 Each

General Comments

**Bent 116****Pile 37****Prestressed Concrete Pile**

Element Number	Element Name	Total Qty	CS1 Qty	CS2 Qty	CS3 Qty	CS4 Qty
226	Prestressed Concrete Pile	1	0	0	1	0 Each

---

Element Number	Defect Type	Defect Description	CS	CS Qty	Maint Qty
226	Abrasion/Wear (PSC/RC)	U/W: SCALING TO 1" FROM WATERLINE TO MUDLINE.	3	1	15 Each

General Comments

**Bent 116****Pile 38****Prestressed Concrete Pile**

Element Number	Element Name	Total Qty	CS1 Qty	CS2 Qty	CS3 Qty	CS4 Qty	
226	Prestressed Concrete Pile	1	0	0	1	0	Each

---

Element Number	Defect Type	Defect Description	CS	CS Qty	Maint Qty	
226	Cracking (PSC)	U/W (PAR): CRACKED TO 1/8", DELAMINATED 1" TO 3" DEEP, MULTIPLE FACES, FROM CAP DOWN 4'. SCALING TO 1" DEEP FROM WATERLINE TO MUDLINE.	3	1	15	Each

General Comments

**Bent 116****Pile 39****Prestressed Concrete Pile**

Element Number	Element Name	Total Qty	CS1 Qty	CS2 Qty	CS3 Qty	CS4 Qty	
226	Prestressed Concrete Pile	1	0	0	1	0	Each

---

Element Number	Defect Type	Defect Description	CS	CS Qty	Maint Qty	
226	Abrasion/Wear (PSC/RC)	UW: SCALING TO 1" FROM WATERLINE TO MUDLINE.	3	1	15	Each

General Comments

**Bent 116****Pile 40****Prestressed Concrete Pile**

Element Number	Element Name	Total Qty	CS1 Qty	CS2 Qty	CS3 Qty	CS4 Qty	
226	Prestressed Concrete Pile	1	0	0	1	0	Each

---

Element Number	Defect Type	Defect Description	CS	CS Qty	Maint Qty	
226	Abrasion/Wear (PSC/RC)	UW: SCALING TO 1" FROM WATERLINE TO MUDLINE.	3	1	12	Each

General Comments

**Bent 116****Pile 41****Prestressed Concrete Pile**

Element Number	Element Name	Total Qty	CS1 Qty	CS2 Qty	CS3 Qty	CS4 Qty	
226	Prestressed Concrete Pile	1	0	0	1	0	Each

---

Element Number	Defect Type	Defect Description	CS	CS Qty	Maint Qty	
226	Abrasion/Wear (PSC/RC)	UW: SCALING TO 1" FROM WATERLINE TO MUDLINE.	3	1	12	Each

General Comments

## Pile 42

Element Number	Element Name	Total Qty	CS1 Qty	CS2 Qty	CS3 Qty	CS4 Qty	
226	Prestressed Concrete Pile	1	0	0	1	0	Each

Element Number	Defect Type	Defect Description	CS	CS Qty	Maint Qty	
226	Abrasion/Wear (PSC/RC)	UW: SCALING TO 1" FROM WATERLINE TO MUDLINE.	3	1	12	Each
General Comments						

## Pile 43

Element Number	Element Name	Total Qty	CS1 Qty	CS2 Qty	CS3 Qty	CS4 Qty	
226	Prestressed Concrete Pile	1	0	0	1	0	Each

Element Number	Defect Type	Defect Description	CS	CS Qty	Maint Qty	
226	Abrasion/Wear (PSC/RC)	UW: SCALING TO 1" FROM WATERLINE TO MUDLINE.	3	1	12	Each
General Comments						

## Pile 44

Element Number	Element Name	Total Qty	CS1 Qty	CS2 Qty	CS3 Qty	CS4 Qty	
226	Prestressed Concrete Pile	1	0	0	1	0	Each

Element Number	Defect Type	Defect Description	CS	CS Qty	Maint Qty	
226	Abrasion/Wear (PSC/RC)	SCALING TO 1" FROM WATERLINE TO MUDLINE.	3	1	12	Each
General Comments						

## Pile 45

Element Number	Element Name	Total Qty	CS1 Qty	CS2 Qty	CS3 Qty	CS4 Qty
226	Prestressed Concrete Pile	1	0	0	1	0 Each

Element Number	Defect Type	Defect Description	CS	CS Qty	Maint Qty
226	Abrasion/Wear (PSC/RC)	U/W: PILE HAS BEEN REPAIRED ABOVE WATER FROM BOTTOM OF CAP TO WATERLINE. SCALING TO 1" FROM WATERLINE TO MUDLINE.	3	1	10 Each
General Comments					

**Bent 116****Pile 46****Prestressed Concrete Pile**

Element Number	Element Name	Total Qty	CS1 Qty	CS2 Qty	CS3 Qty	CS4 Qty	
226	Prestressed Concrete Pile	1	0	0	1	0	Each

---

Element Number	Defect Type	Defect Description	CS	CS Qty	Maint Qty	
226	Abrasion/Wear (PSC/RC)	U/W: PILE HAS BEEN REPAIRED ABOVE WATER FROM BOTTOM OF CAP TO WATERLINE. SCALING TO 1" FROM WATERLINE TO MUDLINE.	3	1	10	Each

---

General Comments

**Bent 116****Pile 47****Prestressed Concrete Pile**

Element Number	Element Name	Total Qty	CS1 Qty	CS2 Qty	CS3 Qty	CS4 Qty	
226	Prestressed Concrete Pile	1	0	0	1	0	Each

---

Element Number	Defect Type	Defect Description	CS	CS Qty	Maint Qty	
226	Abrasion/Wear (PSC/RC)	U/W: PILE HAS BEEN REPAIRED ABOVE WATER FROM BOTTOM OF CAP TO WATERLINE. SCALING TO 1" FROM WATERLINE TO MUDLINE.	3	1	10	Each

---

General Comments

**Bent 116****Pile 48****Prestressed Concrete Pile**

Element Number	Element Name	Total Qty	CS1 Qty	CS2 Qty	CS3 Qty	CS4 Qty	
226	Prestressed Concrete Pile	1	0	0	1	0	Each

---

Element Number	Defect Type	Defect Description	CS	CS Qty	Maint Qty	
226	Abrasion/Wear (PSC/RC)	U/W: PILE HAS BEEN REPAIRED ABOVE WATER FROM BOTTOM OF CAP TO WATERLINE. SCALING TO 1" FROM WATERLINE TO MUDLINE.	3	1	10	Each

---

General Comments

**Bent 116****Pile 49****Prestressed Concrete Pile**

Element Number	Element Name	Total Qty	CS1 Qty	CS2 Qty	CS3 Qty	CS4 Qty	
226	Prestressed Concrete Pile	1	0	0	1	0	Each

---

Element Number	Defect Type	Defect Description	CS	CS Qty	Maint Qty	
226	Abrasion/Wear (PSC/RC)	U/W: PILE HAS BEEN REPAIRED ABOVE WATER FROM BOTTOM OF CAP TO WATERLINE. SCALING TO 1" FROM WATERLINE TO MUDLINE.	3	1	10	Each

---

General Comments

**Bent 116****Pile 50****Prestressed Concrete Pile**

Element Number	Element Name	Total Qty	CS1 Qty	CS2 Qty	CS3 Qty	CS4 Qty	
226	Prestressed Concrete Pile	1	0	0	1	0	Each

---

Element Number	Defect Type	Defect Description	CS	CS Qty	Maint Qty	
226	Abrasion/Wear (PSC/RC)	U/W: PILE HAS BEEN REPAIRED ABOVE WATER FROM BOTTOM OF CAP TO WATERLINE. SCALING TO 1" FROM WATERLINE TO MUDLINE.	3	1	10	Each

---

General Comments

**Bent 116****Pile 51****Prestressed Concrete Pile**

Element Number	Element Name	Total Qty	CS1 Qty	CS2 Qty	CS3 Qty	CS4 Qty	
226	Prestressed Concrete Pile	1	0	0	1	0	Each

---

Element Number	Defect Type	Defect Description	CS	CS Qty	Maint Qty	
226	Abrasion/Wear (PSC/RC)	U/W: PILE HAS BEEN REPAIRED ABOVE WATER FROM BOTTOM OF CAP TO WATERLINE. SCALING TO 1" FROM WATERLINE TO MUDLINE.	3	1	10	Each

---

General Comments

**Bent 117****CAP REST PIER 2****Reinforced Concrete Pier Cap**

Element Number	Element Name	Total Qty	CS1 Qty	CS2 Qty	CS3 Qty	CS4 Qty	
234	Reinforced Concrete Pier Cap	39	13	26	0	0	Feet

---

Element Number	Defect Type	Defect Description	CS	CS Qty	Maint Qty	
234	Patched Area	16' X UP TO 4' PATCHED AREA, BOTTOM OF CAP, BEGINNING 8' FROM NORTH END.	2	16		Feet
234	Patched Area	4' X UP TO 1.5' PATCHED AREA, EAST FACE, BENEATH BEAM 4 AT TOP OF CAP.	2	4		Feet
234	Patched Area	6' X 1' PATCHED AREA, EAST FACE, BENEATH BEAM 4 AT BOTTOM OF CAP.	2	6		Feet

---

General Comments

**Bent 117****Pile 1****Prestressed Concrete Pile**

Element Number	Element Name	Total Qty	CS1 Qty	CS2 Qty	CS3 Qty	CS4 Qty	
226	Prestressed Concrete Pile	1	-1	0	2	0	Each

---

Element Number	Defect Type	Defect Description	CS	CS Qty	Maint Qty	
226	Abrasion/Wear (PSC/RC)	U/W: JACKETED, SCALING TO 1" FROM BOTTOM OF JACKET TO MUDLINE.	3	1	10	Each
226	Patched Area	PILE HAS BEEN JACKETED, BEGINNING AT BOTTOM OF CAP AND EXTENDING BELOW WATERLINE.	2			Each

---

General Comments



**Bent 117****Pile 2****Prestressed Concrete Pile**

Element Number	Element Name	Total Qty	CS1 Qty	CS2 Qty	CS3 Qty	CS4 Qty	
226	Prestressed Concrete Pile	1	0	0	1	0	Each

Element Number	Defect Type	Defect Description	CS	CS Qty	Maint Qty	
226	Abrasion/Wear (PSC/RC)	U/W: JACKETED, SCALING TO 1" FROM BOTTOM OF JACKET TO MUDLINE.	3	1	10	Each
226	Patched Area	PILE HAS BEEN JACKETED, BEGINNING AT BOTTOM OF CAP AND EXTENDING BELOW WATERLINE.	2			Each

General Comments

**Bent 117****Pile 3****Prestressed Concrete Pile**

Element Number	Element Name	Total Qty	CS1 Qty	CS2 Qty	CS3 Qty	CS4 Qty	
226	Prestressed Concrete Pile	1	0	0	1	0	Each

Element Number	Defect Type	Defect Description	CS	CS Qty	Maint Qty	
226	Abrasion/Wear (PSC/RC)	U/W: JACKETED, SCALING TO 1" FROM BOTTOM OF JACKET TO MUDLINE.	3	1	10	Each
226	Patched Area	PILE HAS BEEN JACKETED, BEGINNING AT BOTTOM OF CAP AND EXTENDING BELOW WATERLINE	2			Each

General Comments

**Bent 117****Pile 4****Prestressed Concrete Pile**

Element Number	Element Name	Total Qty	CS1 Qty	CS2 Qty	CS3 Qty	CS4 Qty	
226	Prestressed Concrete Pile	1	0	0	1	0	Each

Element Number	Defect Type	Defect Description	CS	CS Qty	Maint Qty	
226	Abrasion/Wear (PSC/RC)	U/W: JACKETED, SCALING TO 1" FROM BOTTOM OF JACKET TO MUDLINE.	3	1	10	Each
226	Patched Area	PILE HAS BEEN JACKETED, BEGINNING 1' FROM BOTTOM OF CAP AND EXTENDING BELOW WATERLINE.	2			Each

General Comments

**Bent 117****Pile 5****Prestressed Concrete Pile**

Element Number	Element Name	Total Qty	CS1 Qty	CS2 Qty	CS3 Qty	CS4 Qty	
226	Prestressed Concrete Pile	1	0	0	1	0	Each

Element Number	Defect Type	Defect Description	CS	CS Qty	Maint Qty	
226	Abrasion/Wear (PSC/RC)	U/W: JACKETED, SCALING TO 1" FROM BOTTOM OF JACKET TO MUDLINE.	3	1	10	Each
226	Patched Area	PILE HAS BEEN JACKETED, BEGINNING 2' FROM BOTTOM OF CAP AND EXTENDING BELOW WATERLINE.	2			Each

General Comments

**Bent 117****Pile 6****Prestressed Concrete Pile**

Element Number	Element Name	Total Qty	CS1 Qty	CS2 Qty	CS3 Qty	CS4 Qty	
226	Prestressed Concrete Pile	1	0	0	1	0	Each

---

Element Number	Defect Type	Defect Description	CS	CS Qty	Maint Qty	
226	Abrasion/Wear (PSC/RC)	U/W: JACKETED, SCALING TO 1" FROM BOTTOM OF JACKET TO MUDLINE.	3	1	10	Each
226	Patched Area	PILE HAS BEEN JACKETED, BEGINNING 3' FROM BOTTOM OF CAP AND EXTENDING BELOW WATERLINE.	2			Each

General Comments

**Bent 117****Pile 7****Prestressed Concrete Pile**

Element Number	Element Name	Total Qty	CS1 Qty	CS2 Qty	CS3 Qty	CS4 Qty	
226	Prestressed Concrete Pile	1	0	0	1	0	Each

---

Element Number	Defect Type	Defect Description	CS	CS Qty	Maint Qty	
226	Abrasion/Wear (PSC/RC)	U/W: JACKETED, SCALING TO 1" FROM BOTTOM OF JACKET TO MUDLINE.	3	1	10	Each
226	Patched Area	PILE HAS BEEN JACKETED, BEGINNING 2' FROM BOTTOM OF CAP AND EXTENDING BELOW WATERLINE.	2			Each

General Comments

**Bent 117****Pile 2****Prestressed Concrete Pile**

Element Number	Element Name	Total Qty	CS1 Qty	CS2 Qty	CS3 Qty	CS4 Qty	
226	Prestressed Concrete Pile	1	0	0	1	0	Each

---

Element Number	Defect Type	Defect Description	CS	CS Qty	Maint Qty	
226	Abrasion/Wear (PSC/RC)	U/W: JACKETED, SCALING TO 1" FROM BOTTOM OF JACKET TO MUDLINE.	3	1	10	Each

General Comments

**Bent 117****Pile 3****Prestressed Concrete Pile**

Element Number	Element Name	Total Qty	CS1 Qty	CS2 Qty	CS3 Qty	CS4 Qty	
226	Prestressed Concrete Pile	1	0	0	1	0	Each

---

Element Number	Defect Type	Defect Description	CS	CS Qty	Maint Qty	
226	Abrasion/Wear (PSC/RC)	U/W: JACKETED, SCALING TO 1" FROM BOTTOM OF JACKET TO MUDLINE.	3	1	10	Each
226	Patched Area	PILE HAS BEEN JACKETED, BEGINNING 3' FROM BOTTOM OF CAP AND EXTENDING BELOW WATERLINE.	2			Each

General Comments

**Bent 117****Pile 4****Prestressed Concrete Pile**

Element Number	Element Name	Total Qty	CS1 Qty	CS2 Qty	CS3 Qty	CS4 Qty	
226	Prestressed Concrete Pile	1	0	0	1	0	Each

Element Number	Defect Type	Defect Description	CS	CS Qty	Maint Qty	
226	Abrasion/Wear (PSC/RC)	U/W: JACKETED, SCALING TO 1" FROM BOTTOM OF JACKET TO MUDLINE.	3	1	10	Each
226	Patched Area	PILE HAS BEEN JACKETED, BEGINNING AT BOTTOM OF CAP AND EXTENDING BELOW WATERLINE.	2			Each

General Comments

**Bent 117****Pile 5****Prestressed Concrete Pile**

Element Number	Element Name	Total Qty	CS1 Qty	CS2 Qty	CS3 Qty	CS4 Qty	
226	Prestressed Concrete Pile	1	0	0	1	0	Each

Element Number	Defect Type	Defect Description	CS	CS Qty	Maint Qty	
226	Abrasion/Wear (PSC/RC)	U/W: JACKETED, SCALING TO 1" FROM BOTTOM OF JACKET TO MUDLINE.	3	1	10	Each
226	Patched Area	PILE HAS BEEN JACKETED, BEGINNING AT BOTTOM OF CAP AND EXTENDING BELOW WATERLINE.	2			Each

General Comments

**Bent 117****Pile 6****Prestressed Concrete Pile**

Element Number	Element Name	Total Qty	CS1 Qty	CS2 Qty	CS3 Qty	CS4 Qty	
226	Prestressed Concrete Pile	1	0	0	1	0	Each

Element Number	Defect Type	Defect Description	CS	CS Qty	Maint Qty	
226	Abrasion/Wear (PSC/RC)	U/W: JACKETED, SCALING TO 1" FROM BOTTOM OF JACKET TO MUDLINE.	3	1	10	Each
226	Patched Area	PILE HAS BEEN JACKETED, BEGINNING AT BOTTOM OF CAP AND EXTENDING BELOW WATERLINE.	2			Each

General Comments

**Bent 117****Pile 7****Prestressed Concrete Pile**

Element Number	Element Name	Total Qty	CS1 Qty	CS2 Qty	CS3 Qty	CS4 Qty	
226	Prestressed Concrete Pile	1	0	0	1	0	Each

Element Number	Defect Type	Defect Description	CS	CS Qty	Maint Qty	
226	Abrasion/Wear (PSC/RC)	U/W: JACKETED, SCALING TO 1" FROM BOTTOM OF JACKET TO MUDLINE.	3	1	10	Each
226	Patched Area	PILE HAS BEEN JACKETED, BEGINNING AT BOTTOM OF CAP AND EXTENDING BELOW WATERLINE.	2			Each

General Comments

**Bent 118 Cap 1****Reinforced Concrete Pier Cap**

Element Number	Element Name	Total Qty	CS1 Qty	CS2 Qty	CS3 Qty	CS4 Qty
234	Reinforced Concrete Pier Cap	27	14	11	2	0 Feet

Element Number	Defect Type	Defect Description	CS	CS Qty	Maint Qty
234	Delamination/Spall	2' X 6" X 1" DEEP SPALL WITH EXPOSED REBAR ON BOTTOM FACE AT PILE 4	3	2	2 Feet
234	Patched Area	2' X 1' PATCHED AREA, EAST FACE, BETWEEN BEAMS 2 AND 3.	2	2	Feet
234	Patched Area	2' X 1' PATCHED AREA, WEST FACE, ABOVE PILE 2.	2		Feet
234	Patched Area	2' X UP TO 8" PATCHED AREA, EAST FACE, ABOVE PILE 3.	2	2	Feet
234	Patched Area	3' X UP TO 8" PATCHED AREA, EAST FACE, ABOVE PILE 2.	2	3	Feet
234	Patched Area	4' X 1' PATCHED AREA, WEST FACE, ABOVE PILE 1.	2	4	Feet

**General Comments**

**Bent 118 Pile 1****Prestressed Concrete Pile**

Element Number	Element Name	Total Qty	CS1 Qty	CS2 Qty	CS3 Qty	CS4 Qty
226	Prestressed Concrete Pile	1	0	0	1	0 Each

Element Number	Defect Type	Defect Description	CS	CS Qty	Maint Qty
226	Abrasion/Wear (PSC/RC)	U/W: JACKETED, SCALING TO 1" FROM BOTTOM OF JACKET TO MUDLINE.	3	1	10 Each
226	Patched Area	PILE HAS BEEN JACKETED, BEGINNING AT BOTTOM OF CAP AND EXTENDING BELOW WATERLINE.	2		Each

**General Comments**

**Bent 118 Pile 2****Prestressed Concrete Pile**

Element Number	Element Name	Total Qty	CS1 Qty	CS2 Qty	CS3 Qty	CS4 Qty
226	Prestressed Concrete Pile	1	0	0	1	0 Each

Element Number	Defect Type	Defect Description	CS	CS Qty	Maint Qty
226	Abrasion/Wear (PSC/RC)	U/W: JACKETED, SCALING TO 1" FROM BOTTOM OF JACKET TO MUDLINE.	3	1	10 Each
226	Delamination/Spall	2' X 2' DELAMINATION, SOUTH FACE, 6' FROM BOTTOM OF CAP.	2		2 Each
226	Patched Area	PILE HAS BEEN JACKETED, BEGINNING 6' FROM BOTTOM OF CAP AND EXTENDING BELOW WATERLINE.	2		Each

**General Comments**

**Bent 118 Pile 3****Prestressed Concrete Pile**

Element Number	Element Name	Total Qty	CS1 Qty	CS2 Qty	CS3 Qty	CS4 Qty
226	Prestressed Concrete Pile	1	0	0	1	0 Each

Element Number	Defect Type	Defect Description	CS	CS Qty	Maint Qty
----------------	-------------	--------------------	----	--------	-----------

Structure Number: **880007**Inspection Date: **08/31/2020**

226	Abrasion/Wear (PSC/RC)	U/W: JACKETED, SCALING TO 1" FROM BOTTOM OF JACKET TO MUDLINE.	3	1	10	Each
226	Patched Area	PILE HAS BEEN JACKETED, BEGINNING 3' FROM BOTTOM OF CAP AND EXTENDING BELOW WATERLINE.	2			Each

**General Comments****Bent 118****Pile 4****Prestressed Concrete Pile**

Element Number	Element Name	Total Qty	CS1 Qty	CS2 Qty	CS3 Qty	CS4 Qty
226	Prestressed Concrete Pile	1	0	0	1	0 Each

Element Number	Defect Type	Defect Description	CS	CS Qty	Maint Qty
226	Abrasion/Wear (PSC/RC)	U/W: JACKETED, SCALING TO 1" FROM BOTTOM OF JACKET TO MUDLINE.	3	1	10 Each
226	Patched Area	PILE HAS BEEN JACKETED, BEGINNING 1' FROM BOTTOM OF CAP AND EXTENDING BELOW WATERLINE.	2		Each

**General Comments****Bent 119****Cap 1****Reinforced Concrete Pier Cap**

Element Number	Element Name	Total Qty	CS1 Qty	CS2 Qty	CS3 Qty	CS4 Qty
234	Reinforced Concrete Pier Cap	37	25	8	4	0 Feet

Element Number	Defect Type	Defect Description	CS	CS Qty	Maint Qty
234	Delamination/Spall	6" X 10" X 6" CORNER SPALL, WITH EXPOSED REINFORCING, NORTHEAST CORNER.	3	1	1 Feet
234	Patched Area	1' X 8" CRACKED PATCHED AREA, WEST FACE, BETWEEN BEAMS 1 AND 2.	3	1	1 Feet
234	Patched Area	2' X 1.5' CRACKED PATCHED AREA, WEST FACE, BETWEEN BEAMS 2 AND 3.	3	2	2 Feet
234	Patched Area	3' X 1' PATCHED AREA, WEST FACE, ABOVE PILE 5.	2	3	Feet
234	Patched Area	5' X 1' PATCHED AREA, EAST FACE, ABOVE PILE 6.	2	5	Feet

**General Comments****Bent 119****Pile 1****Prestressed Concrete Pile**

Element Number	Element Name	Total Qty	CS1 Qty	CS2 Qty	CS3 Qty	CS4 Qty
226	Prestressed Concrete Pile	1	0	0	1	0 Each

Element Number	Defect Type	Defect Description	CS	CS Qty	Maint Qty
226	Abrasion/Wear (PSC/RC)	U/W: JACKETED, SCALING TO 1" FROM BOTTOM OF JACKET TO MUDLINE.	3	1	10 Each
226	Patched Area	PILE HAS BEEN JACKETED, BEGINNING 6' FROM BOTTOM OF CAP AND EXTENDING BELOW WATERLINE.	2		Each

**General Comments**

**Bent 119 Pile 2****Prestressed Concrete Pile**

Element Number	Element Name	Total Qty	CS1 Qty	CS2 Qty	CS3 Qty	CS4 Qty	
226	Prestressed Concrete Pile	1	0	0	1	0	Each

---

Element Number	Defect Type	Defect Description	CS	CS Qty	Maint Qty	
226	Abrasion/Wear (PSC/RC)	UW: SCALING TO 1" FROM WATERLINE TO MUDLINE	3	1	12	Each

---

General Comments

**Bent 119 Pile 3****Prestressed Concrete Pile**

Element Number	Element Name	Total Qty	CS1 Qty	CS2 Qty	CS3 Qty	CS4 Qty	
226	Prestressed Concrete Pile	1	0	0	1	0	Each

---

Element Number	Defect Type	Defect Description	CS	CS Qty	Maint Qty	
226	Abrasion/Wear (PSC/RC)	U/W: JACKETED, SCALING TO 1" FROM BOTTOM OF JACKET TO MUDLINE.	3	1	10	Each

---

General Comments

**Bent 119 Pile 4****Prestressed Concrete Pile**

Element Number	Element Name	Total Qty	CS1 Qty	CS2 Qty	CS3 Qty	CS4 Qty	
226	Prestressed Concrete Pile	1	0	0	1	0	Each

---

Element Number	Defect Type	Defect Description	CS	CS Qty	Maint Qty	
226	Abrasion/Wear (PSC/RC)	U/W: JACKETED, SCALING TO 1" FROM BOTTOM OF JACKET TO MUDLINE.	3	1	10	Each
226	Patched Area	PILE HAS BEEN JACKETED, BEGINNING AT BOTTOM OF CAP AND EXTENDING BELOW WATERLINE.	2			Each

---

General Comments

**Bent 119 Pile 1****Prestressed Concrete Pile**

Element Number	Element Name	Total Qty	CS1 Qty	CS2 Qty	CS3 Qty	CS4 Qty	
226	Prestressed Concrete Pile	1	0	0	1	0	Each

---

Element Number	Defect Type	Defect Description	CS	CS Qty	Maint Qty	
226	Abrasion/Wear (PSC/RC)	U/W: JACKETED, SCALING TO 1" FROM BOTTOM OF JACKET TO MUDLINE.	3	1	10	Each
226	Patched Area	PILE HAS BEEN JACKETED, BEGINNING AT BOTTOM OF CAP AND EXTENDING BELOW WATERLINE.	2			Each

---

General Comments

**Bent 119****Pile 2****Prestressed Concrete Pile**

Element Number	Element Name	Total Qty	CS1 Qty	CS2 Qty	CS3 Qty	CS4 Qty	
226	Prestressed Concrete Pile	1	-1	0	2	0	Each

Element Number	Defect Type	Defect Description	CS	CS Qty	Maint Qty	
226	Abrasion/Wear (PSC/RC)	JACKETED. SCALING TO 1" WITH LOOSE AGGREGATE FROM BOTTOM OF JACKET TO MUDLINE.	3	1	10	Each
226	Abrasion/Wear (PSC/RC)	U/W: JACKETED, SCALING TO 1" FROM BOTTOM OF JACKET TO MUDLINE.	3	1	10	Each

General Comments

**Bent 119****Pile 3****Prestressed Concrete Pile**

Element Number	Element Name	Total Qty	CS1 Qty	CS2 Qty	CS3 Qty	CS4 Qty	
226	Prestressed Concrete Pile	1	0	0	1	0	Each

Element Number	Defect Type	Defect Description	CS	CS Qty	Maint Qty	
226	Abrasion/Wear (PSC/RC)	U/W: JACKETED, SCALING TO 1" FROM BOTTOM OF JACKET TO MUDLINE.	3	1	10	Each
226	Patched Area	PILE HAS BEEN JACKETED, BEGINNING AT BOTTOM OF CAP AND EXTENDING BELOW WATERLINE.	2			Each

General Comments

**Bent 119****Pile 4****Prestressed Concrete Pile**

Element Number	Element Name	Total Qty	CS1 Qty	CS2 Qty	CS3 Qty	CS4 Qty	
226	Prestressed Concrete Pile	1	0	0	1	0	Each

Element Number	Defect Type	Defect Description	CS	CS Qty	Maint Qty	
226	Abrasion/Wear (PSC/RC)	UW: SCALING TO 1" FROM BOTTOM OF JACKET TO MUDLINE.	3	1	10	Each
226	Patched Area	PILE HAS BEEN JACKETED, BEGINNING 1' FROM BOTTOM OF CAP AND EXTENDING BELOW WATERLINE.	2			Each

General Comments

**Bent 120****Cap 1****Reinforced Concrete Pier Cap**

Element Number	Element Name	Total Qty	CS1 Qty	CS2 Qty	CS3 Qty	CS4 Qty	
234	Reinforced Concrete Pier Cap	32	29	0	3	0	Feet

Element Number	Defect Type	Defect Description	CS	CS Qty	Maint Qty	
234	Delamination/Spall	24" X 8" X 8" EDGE SPALL, WITH EXPOSED PRIMARY REINFORCING, BOTTOM OF NORTH FACE.	3	2	2	Feet
234	Delamination/Spall	8" DIAMETER X 1/2" SPALL, WITH EXPOSED REINFORCING, BOTTOM FACE, NEAR PILE 2.	3	1	1	Feet

General Comments

**Bent 120****Saved Pile 1****Steel Pile**

Element Number	Element Name	Total Qty	CS1 Qty	CS2 Qty	CS3 Qty	CS4 Qty
515	Steel Protective Coating	100	92	0	0	8 Square Feet

Element Number	Defect Type	Defect Description	CS	CS Qty	Maint Qty
515	Effectiveness (Steel Protective Coatings)	8 SF OF FAILED COATING.	4	8	8 Square Feet

**General Comments**

**Bent 120****Saved Pile 2****Prestressed Concrete Pile**

Element Number	Element Name	Total Qty	CS1 Qty	CS2 Qty	CS3 Qty	CS4 Qty
226	Prestressed Concrete Pile	1	0	0	1	0 Each

Element Number	Defect Type	Defect Description	CS	CS Qty	Maint Qty
226	Cracking (PSC)	(PAR) UP TO 12' X 0.03" VERTICAL CRACKS, AT RANDOM THROUGHOUT, EXTENDING BELOW WATERLINE.	3	1	12 Each
226	Cracking (PSC)	U/W: H/L TO 1/16" CRACKS MULTIPLE FACES, FROM ABOVE THE HIGH WATER MARK DOWN THROUGH THE SPASH ZONE AND TAPERING TO HAIRLINE 1' TO 3' BELOW THE WATERLINE. SCALING TO 1" DEEP FROM WATERLINE TO MUDLINE.	3		12 Each
226	Delamination/Spall	3' X 1' DELAMINATION, NORTH FACE, 9' FROM BOTTOM OF CAP, EXTENDING BELOW WATERLINE.	2		3 Each

**General Comments**

**Bent 120****Saved Pile 3****Prestressed Concrete Pile**

Element Number	Element Name	Total Qty	CS1 Qty	CS2 Qty	CS3 Qty	CS4 Qty
226	Prestressed Concrete Pile	1	0	0	1	0 Each

Element Number	Defect Type	Defect Description	CS	CS Qty	Maint Qty
226	Abrasion/Wear (PSC/RC)	U/W: JACKETED, SCALING TO 1" FROM BOTTOM OF JACKET TO MUDLINE.	3	1	10 Each
226	Patched Area	PILE HAS BEEN JACKETED, BEGINNING 6' FROM BOTTOM OF CAP AND EXTENDING BELOW WATERLINE.	2		Each

**General Comments**

**Bent 120****Saved Pile 4****Prestressed Concrete Pile**

Element Number	Element Name	Total Qty	CS1 Qty	CS2 Qty	CS3 Qty	CS4 Qty
226	Prestressed Concrete Pile	1	0	0	1	0 Each

Element Number	Defect Type	Defect Description	CS	CS Qty	Maint Qty
226	Abrasion/Wear (PSC/RC)	U/W: JACKETED, SCALING TO 1" FROM BOTTOM OF JACKET TO MUDLINE.	3	1	10 Each
226	Patched Area	PILE HAS BEEN JACKETED, BEGINNING 6' FROM BOTTOM OF CAP AND EXTENDING BELOW WATERLINE.	2		Each

**General Comments**



**Bent 120****Pile 5****Prestressed Concrete Pile**

Element Number	Element Name	Total Qty	CS1 Qty	CS2 Qty	CS3 Qty	CS4 Qty
226	Prestressed Concrete Pile	1	0	0	1	0 Each

Element Number	Defect Type	Defect Description	CS	CS Qty	Maint Qty
226	Abrasion/Wear (PSC/RC)	U/W: JACKETED, SCALING TO 1" FROM BOTTOM OF JACKET TO MUDLINE.	3	1	10 Each
226	Patched Area	PILE HAS BEEN JACKETED, BEGINNING AT BOTTOM OF CAP AND EXTENDING BELOW WATERLINE.	2		Each

**General Comments****Bent 121****Pile 1****Prestressed Concrete Pile**

Element Number	Element Name	Total Qty	CS1 Qty	CS2 Qty	CS3 Qty	CS4 Qty
226	Prestressed Concrete Pile	1	0	0	1	0 Each

Element Number	Defect Type	Defect Description	CS	CS Qty	Maint Qty
226	Abrasion/Wear (PSC/RC)	U/W: JACKETED, SCALING TO 1" FROM BOTTOM OF JACKET TO MUDLINE.	3	1	10 Each
226	Patched Area	PILE HAS BEEN JACKETED, BEGINNING 2' FROM BOTTOM OF CAP AND EXTENDING BELOW WATERLINE.	2		Each

**General Comments****Bent 121****Pile 2****Prestressed Concrete Pile**

Element Number	Element Name	Total Qty	CS1 Qty	CS2 Qty	CS3 Qty	CS4 Qty
226	Prestressed Concrete Pile	1	0	0	1	0 Each

Element Number	Defect Type	Defect Description	CS	CS Qty	Maint Qty
226	Abrasion/Wear (PSC/RC)	U/W: JACKETED, SCALING TO 1" FROM BOTTOM OF JACKET TO MUDLINE.	3	1	10 Each
226	Patched Area	PILE HAS BEEN JACKETED, BEGINNING 7' FROM BOTTOM OF CAP AND EXTENDING BELOW WATERLINE.	2		Each

**General Comments****Bent 121****Pile 3****Prestressed Concrete Pile**

Element Number	Element Name	Total Qty	CS1 Qty	CS2 Qty	CS3 Qty	CS4 Qty
226	Prestressed Concrete Pile	1	0	0	1	0 Each

Element Number	Defect Type	Defect Description	CS	CS Qty	Maint Qty
226	Abrasion/Wear (PSC/RC)	U/W: JACKETED. SCALING TO 1" FROM BOTTOM OF JACKET TO MUDLINE.	3		10 Each
226	Delamination/Spall	UP TO 6" X 4" X 3" SPALLS, TOP OF PILE JACKET.	3	1	1 Each
226	Patched Area	PILE HAS BEEN JACKETED, BEGINNING 8' FROM BOTTOM OF CAP AND EXTENDING BELOW WATERLINE.	2		Each

**General Comments**

**Bent 121****Pile 4****Prestressed Concrete Pile**

Element Number	Element Name	Total Qty	CS1 Qty	CS2 Qty	CS3 Qty	CS4 Qty
226	Prestressed Concrete Pile	1	0	0	1	0 Each

Element Number	Defect Type	Defect Description	CS	CS Qty	Maint Qty
226	Cracking (PSC)	(PAR) UP TO 6' X 0.062" VERTICAL CRACKS, AT RANDOM THROUGHOUT.	3	1	6 Each
226	Cracking (PSC)	U/W: H/L TO 1/16" CRACKS MULTIPLE FACES, FROM ABOVE THE HIGH WATER MARK DOWN THROUGH THE SPASH ZONE AND TAPERING TO HAIRLINE 1' TO 3' BELOW THE WATERLINE. SCALING TO 1" DEEP FROM WATERLINE TO MUDLINE.	3		12 Each

General Comments

**Bent 122****Cap 1****Reinforced Concrete Pier Cap**

Element Number	Element Name	Total Qty	CS1 Qty	CS2 Qty	CS3 Qty	CS4 Qty
234	Reinforced Concrete Pier Cap	37	33	2	2	0 Feet

Element Number	Defect Type	Defect Description	CS	CS Qty	Maint Qty
234	Cracking (RC and Other)	2' LONG CRACK IN CORNER OF PEDESTAL UNDER GATE.	3	2	2 Feet
234	Delamination/Spall	24" X 8" DELAMINATION, EAST FACE. BENEATH BEAM 3.	2	2	2 Feet

General Comments

**Bent 122****Pile 1****Prestressed Concrete Pile**

Element Number	Element Name	Total Qty	CS1 Qty	CS2 Qty	CS3 Qty	CS4 Qty
226	Prestressed Concrete Pile	1	0	0	1	0 Each

Element Number	Defect Type	Defect Description	CS	CS Qty	Maint Qty
226	Abrasion/Wear (PSC/RC)	U/W: JACKETED, SCALING TO 1" FROM BOTTOM OF JACKET TO MUDLINE.	3	1	10 Each
226	Patched Area	PILE HAS BEEN JACKETED, BEGINNING 6' FROM BOTTOM OF CAP AND EXTENDING BELOW WATERLINE.	2		Each

General Comments

**Bent 122****Pile 2****Prestressed Concrete Pile**

Element Number	Element Name	Total Qty	CS1 Qty	CS2 Qty	CS3 Qty	CS4 Qty
226	Prestressed Concrete Pile	1	0	0	1	0 Each

Element Number	Defect Type	Defect Description	CS	CS Qty	Maint Qty
226	Abrasion/Wear (PSC/RC)	U/W: JACKETED, SCALING TO 1" FROM BOTTOM OF JACKET TO MUDLINE.	3	1	10 Each
226	Delamination/Spall	12" X 16" X 1" SPALL, SOUTH FACE, AT BOTTOM OF CAP.	3		1 Each

<b>226</b>	Patched Area	PILE HAS BEEN JACKETED, BEGINNING 6' FROM BOTTOM OF CAP AND EXTENDING BELOW WATERLINE.	2	Each
------------	--------------	--	---	------

**General Comments****Bent 122****Pile 3****Prestressed Concrete Pile**

Element Number	Element Name	Total Qty	CS1 Qty	CS2 Qty	CS3 Qty	CS4 Qty	
226	Prestressed Concrete Pile	1	0	0	1	0	Each

Element Number	Defect Type	Defect Description	CS	CS Qty	Maint Qty	
226	Abrasion/Wear (PSC/RC)	U/W: JACKETED, SCALING TO 1" FROM BOTTOM OF JACKET TO MUDLINE.	3	1	10	Each
226	Patched Area	PILE HAS BEEN JACKETED, BEGINNING 6' FROM BOTTOM OF CAP AND EXTENDING BELOW WATERLINE.	2			Each

**General Comments****Bent 122****Pile 4****Prestressed Concrete Pile**

Element Number	Element Name	Total Qty	CS1 Qty	CS2 Qty	CS3 Qty	CS4 Qty	
226	Prestressed Concrete Pile	1	0	0	1	0	Each

Element Number	Defect Type	Defect Description	CS	CS Qty	Maint Qty	
226	Abrasion/Wear (PSC/RC)	UW: SCALING TO 1" FROM BOTTOM OF JACKET TO MUDLINE.	3	1	10	Each
226	Patched Area	PILE HAS BEEN JACKETED, BEGINNING 8' FROM BOTTOM OF CAP AND EXTENDING BELOW WATERLINE.	2			Each

**General Comments****Bent 123****Cap 1****Reinforced Concrete Pier Cap**

Element Number	Element Name	Total Qty	CS1 Qty	CS2 Qty	CS3 Qty	CS4 Qty	
234	Reinforced Concrete Pier Cap	33	28	5	0	0	Feet

Element Number	Defect Type	Defect Description	CS	CS Qty	Maint Qty	
234	Patched Area	3' X 8" PATCHED AREA, WEST FACE OF PILE 6 BLOCK-OUT.	2	3		Feet
234	Patched Area	4' X 1' PATCHED AREA, NORTH FACE OF PILE 4 AND 5 BLOCK-OUT.	2	1		Feet
234	Patched Area	4' X 1' PATCHED AREA, NORTH FACE OF PILE 6 AND 7 BLOCK-OUT.	2	1		Feet

**General Comments****Bent 123****Pile 1****Steel Pile**

Element Number	Element Name	Total Qty	CS1 Qty	CS2 Qty	CS3 Qty	CS4 Qty	
515	Steel Protective Coating	150	135	0	15	0	Square Feet

Element Number	Defect Type	Defect Description	CS	CS Qty	Maint Qty	
515	Effectiveness (Steel Protective Coatings)	COATING HAS FAILED IN AREAS OF RUST AND SCALE. REMAINING COATING IS DULL AND CHALKING.	3	15	15	Square Feet

**General Comments****Bent 123 Pile 2****Steel Pile**

Element Number	Element Name	Total Qty	CS1 Qty	CS2 Qty	CS3 Qty	CS4 Qty
515	Steel Protective Coating	150	145	0	0	5 Square Feet

Element Number	Defect Type	Defect Description	CS	CS Qty	Maint Qty
515	Effectiveness (Steel Protective Coatings)	5 SF OF FAILED COATING.	4	5	5 Square Feet
General Comments					

**Bent 123 Pile 3****Prestressed Concrete Pile**

Element Number	Element Name		Total Qty	CS1 Qty	CS2 Qty	CS3 Qty	CS4 Qty	
226	Prestressed Concrete Pile		1	0	0	1	0	Each

Element Number	Defect Type	Defect Description	CS	CS Qty	Maint Qty	
226	Abrasion/Wear (PSC/RC)	U/W: JACKETED, SCALING TO 1" FROM BOTTOM OF JACKET TO MUDLINE.	3	1	10	Each
226	Patched Area	PILE HAS BEEN JACKETED, BEGINNING 6' FROM BOTTOM OF CAP AND EXTENDING BELOW WATERLINE.	2			Each
General Comments						

**Bent 123 Pile 4****Prestressed Concrete Pile**

Element Number	Element Name		Total Qty	CS1 Qty	CS2 Qty	CS3 Qty	CS4 Qty	
226	Prestressed Concrete Pile		1	0	0	1	0	Each

Element Number	Defect Type	Defect Description	CS	CS Qty	Maint Qty	
226	Abrasion/Wear (PSC/RC)	UW: SCALING TO 1" FROM BOTTOM OF JACKET TO MUDLINE.	3		10	Each
226	Cracking (PSC)	(PAR) UP TO 7' X 0.06" VERTICAL CRACKS, NORTH FACE, BEGINNING 3' FROM BOTTOM OF CAP.	3	1	7	Each
226	Patched Area	PILE HAS BEEN JACKETED, BEGINNING 9' FROM BOTTOM OF CAP AND EXTENDING BELOW WATERLINE.	2			Each
General Comments						

**Bent 123 Pile 5****Prestressed Concrete Pile**

Element Number	Element Name	Total Qty	CS1 Qty	CS2 Qty	CS3 Qty	CS4 Qty
226	Prestressed Concrete Pile	1	0	1	0	0 Each

Element Number	Defect Type	Defect Description	CS	CS Qty	Maint Qty
226	Cracking (PSC)	U/W: H/L TO 1/16" CRACKS MULTIPLE FACES, FROM ABOVE THE HIGH WATER MARK DOWN THROUGH THE SPASH ZONE AND TAPERING TO HAIRLINE 1' TO 3' BELOW THE WATERLINE. SCALING TO 1" DEEP FROM WATERLINE TO MUDLINE.	3		17 Each

Structure Number: **880007**Inspection Date: **08/31/2020**

**226** Exposed Prestressing (PAR) 28" X 20" X 2" SPALL WITH EXPOSED STRAND, SOUTH FACE, 8' FROM BOTTOM OF CAP. 2 1 3 Each

**General Comments****Bent 123****Pile 6****Prestressed Concrete Pile**

Element Number	Element Name	Total Qty	CS1 Qty	CS2 Qty	CS3 Qty	CS4 Qty	
226	Prestressed Concrete Pile	1	0	0	1	0	Each

Element Number	Defect Type	Defect Description	CS	CS Qty	Maint Qty	
226	Abrasion/Wear (PSC/RC)	JACKETED. SCALING TO 1" FROM BOTTOM OF JACKET TO MUDLINE.	3	1	10	Each
226	Patched Area	PILE HAS BEEN JACKETED, BEGINNING 5' FROM BOTTOM OF CAP AND EXTENDING BELOW WATERLINE.	2			Each

**General Comments****Bent 123****Pile 7****Prestressed Concrete Pile**

Element Number	Element Name	Total Qty	CS1 Qty	CS2 Qty	CS3 Qty	CS4 Qty	
226	Prestressed Concrete Pile	1	0	0	1	0	Each

Element Number	Defect Type	Defect Description	CS	CS Qty	Maint Qty	
226	Abrasion/Wear (PSC/RC)	U/W: JACKETED, SCALING TO 1" FROM BOTTOM OF JACKET TO MUDLINE.	3	1	10	Each
226	Patched Area	PILE HAS BEEN JACKETED, BEGINNING 7' FROM BOTTOM OF CAP AND EXTENDING BELOW WATERLINE.	2			Each

**General Comments****Bent 123****Pile 8****Prestressed Concrete Pile**

Element Number	Element Name	Total Qty	CS1 Qty	CS2 Qty	CS3 Qty	CS4 Qty	
226	Prestressed Concrete Pile	1	0	0	1	0	Each

Element Number	Defect Type	Defect Description	CS	CS Qty	Maint Qty	
226	Abrasion/Wear (PSC/RC)	U/W: JACKETED, SCALING TO 1" FROM BOTTOM OF JACKET TO MUDLINE.	3	1	10	Each
226	Patched Area	PILE HAS BEEN JACKETED, BEGINNING AT BOTTOM OF CAP AND EXTENDING BELOW WATERLINE.	2			Each

**General Comments****Bent 124****Cap 1****Reinforced Concrete Pier Cap**

Element Number	Element Name	Total Qty	CS1 Qty	CS2 Qty	CS3 Qty	CS4 Qty	
234	Reinforced Concrete Pier Cap	31	26	5	0	0	Feet

Element Number	Defect Type	Defect Description	CS	CS Qty	Maint Qty	
234	Exposed Rebar	1' OF EXPOSED REBAR IN RIGHT BOTTOM CORNER OF BENT 124 CAP.	2	1	1	Feet

**234** Patched Area 4' X UP TO 1.5' PATCHED AREA, WEST FACE, BETWEEN BEAMS 3 AND 4. 2 4 Feet

**General Comments****Bent 124****Pile 1****Prestressed Concrete Pile**

Element Number	Element Name	Total Qty	CS1 Qty	CS2 Qty	CS3 Qty	CS4 Qty	
226	Prestressed Concrete Pile	1	0	0	1	0	Each

Element Number	Defect Type	Defect Description	CS	CS Qty	Maint Qty	
226	Abrasion/Wear (PSC/RC)	U/W: JACKETED, SCALING TO 1" FROM BOTTOM OF JACKET TO MUDLINE.	3	1	10	Each
226	Cracking (PSC)	(PAR) 6' X 0.03" VERTICAL CRACK ON NORTH FACE	3		6	Each
226	Patched Area	PILE HAS BEEN JACKETED, BEGINNING 4' FROM BOTTOM OF CAP AND EXTENDING BELOW WATERLINE.	2			Each

**General Comments****Bent 124****Pile 2****Prestressed Concrete Pile**

Element Number	Element Name	Total Qty	CS1 Qty	CS2 Qty	CS3 Qty	CS4 Qty	
226	Prestressed Concrete Pile	1	0	0	1	0	Each

Element Number	Defect Type	Defect Description	CS	CS Qty	Maint Qty	
226	Cracking (PSC)	U/W: H/L TO 1/16" CRACKS MULTIPLE FACES, FROM ABOVE THE HIGH WATER MARK DOWN THROUGH THE SPASH ZONE AND TAPERING TO HAIRLINE 1' TO 3' BELOW THE WATERLINE. SCALING TO 1" DEEP FROM WATERLINE TO MUDLINE.	3	1	16	Each

**General Comments****Bent 124****Pile 3****Prestressed Concrete Pile**

Element Number	Element Name	Total Qty	CS1 Qty	CS2 Qty	CS3 Qty	CS4 Qty	
226	Prestressed Concrete Pile	1	0	0	1	0	Each

Element Number	Defect Type	Defect Description	CS	CS Qty	Maint Qty	
226	Cracking (PSC)	(PAR) UP TO 6' X 0.031" VERTICAL CRACKS, NORTH FACE, BEGINNING 3' FROM BOTTOM OF CAP, EXTENDING BELOW WATERLINE.	3	1	6	Each
226	Cracking (PSC)	U/W: H/L TO 1/16" CRACKS MULTIPLE FACES, FROM ABOVE THE HIGH WATER MARK DOWN THROUGH THE SPASH ZONE AND TAPERING TO HAIRLINE 1' TO 3' BELOW THE WATERLINE. SCALING TO 1" DEEP FROM WATERLINE TO MUDLINE.	3		18	Each
226	Delamination/Spall	(2) 3' X 1' DELAMINATIONS, NORTH AND WEST FACES, 7' FROM BOTTOM OF CAP, EXTENDING BELOW WATERLINE.	2		1	Each

**General Comments**

**Bent 124****Pile 4****Prestressed Concrete Pile**

Element Number	Element Name	Total Qty	CS1 Qty	CS2 Qty	CS3 Qty	CS4 Qty
226	Prestressed Concrete Pile	1	0	0	1	0 Each

Element Number	Defect Type	Defect Description	CS	CS Qty	Maint Qty
226	Cracking (PSC)	(PAR) UP TO 7' X 0.031" VERTICAL CRACKS ON NORTH FACE BEGINNING 5' FROM BOTTOM OF CAP, EXTENDING BELOW WATERLINE.	3	1	7 Each
226	Cracking (PSC)	U/W: H/L TO 1/16" CRACKS MULTIPLE FACES, FROM ABOVE THE HIGH WATER MARK DOWN THROUGH THE SPASH ZONE AND TAPERING TO HAIRLINE 1' TO 3' BELOW THE WATERLINE. SCALING TO 1" DEEP FROM WATERLINE TO MUDLINE.	3		18 Each
226	Delamination/Spall	3' X 1' DELAMINATION, NORTH FACE, 7' FROM BOTTOM OF CAP, EXTENDING BELOW WATERLINE.	2		Each

**General Comments**

**Bent 125****Pile 1****Prestressed Concrete Pile**

Element Number	Element Name	Total Qty	CS1 Qty	CS2 Qty	CS3 Qty	CS4 Qty
226	Prestressed Concrete Pile	1	0	0	1	0 Each

Element Number	Defect Type	Defect Description	CS	CS Qty	Maint Qty
226	Abrasion/Wear (PSC/RC)	U/W: JACKETED, SCALING TO 1" FROM BOTTOM OF JACKET TO MUDLINE.	3	1	10 Each
226	Patched Area	PILE HAS BEEN JACKETED, BEGINNING 5' FROM BOTTOM OF CAP AND EXTENDING BELOW WATERLINE.	2		Each

**General Comments**

**Bent 125****Pile 2****Prestressed Concrete Pile**

Element Number	Element Name	Total Qty	CS1 Qty	CS2 Qty	CS3 Qty	CS4 Qty
226	Prestressed Concrete Pile	1	0	0	1	0 Each

Element Number	Defect Type	Defect Description	CS	CS Qty	Maint Qty
226	Abrasion/Wear (PSC/RC)	U/W: JACKETED, SCALING TO 1" FROM BOTTOM OF JACKET TO MUDLINE.	3	1	10 Each
226	Patched Area	PILE HAS BEEN JACKETED, BEGINNING 6' FROM BOTTOM OF CAP AND EXTENDING BELOW WATERLINE.	2		Each

**General Comments**

**Bent 125****Pile 3****Prestressed Concrete Pile**

Element Number	Element Name	Total Qty	CS1 Qty	CS2 Qty	CS3 Qty	CS4 Qty
226	Prestressed Concrete Pile	1	0	0	1	0 Each

Element Number	Defect Type	Defect Description	CS	CS Qty	Maint Qty
226	Abrasion/Wear (PSC/RC)	U/W: JACKETED, SCALING TO 1" FROM BOTTOM OF JACKET TO MUDLINE.	3	1	10 Each

**226** Patched Area PILE HAS BEEN JACKETED, BEGINNING 6' FROM BOTTOM OF CAP AND EXTENDING BELOW WATERLINE. 2 Each

**General Comments****Bent 125****Pile 4****Prestressed Concrete Pile**

Element Number	Element Name	Total Qty	CS1 Qty	CS2 Qty	CS3 Qty	CS4 Qty	
226	Prestressed Concrete Pile	1	0	0	1	0	Each

Element Number	Defect Type	Defect Description	CS	CS Qty	Maint Qty	
226	Abrasion/Wear (PSC/RC)	U/W: JACKETED, SCALING TO 1" FROM BOTTOM OF JACKET TO MUDLINE.	3	1	10	Each
226	Patched Area	PILE HAS BEEN JACKETED, BEGINNING 6' FROM BOTTOM OF CAP AND EXTENDING BELOW WATERLINE.	2			Each

**General Comments****Bent 126****Cap 1****Reinforced Concrete Pier Cap**

Element Number	Element Name	Total Qty	CS1 Qty	CS2 Qty	CS3 Qty	CS4 Qty	
234	Reinforced Concrete Pier Cap	27	21	6	0	0	Feet

Element Number	Defect Type	Defect Description	CS	CS Qty	Maint Qty	
234	Patched Area	3' X 1' PATCHED AREA, WEST FACE, ABOVE PILE 1.	2	3		Feet
234	Patched Area	3' X 18" PATCHED AREA, EAST FACE, ABOVE PILE 3	2	3		Feet

**General Comments****Bent 126****Pile 1****Prestressed Concrete Pile**

Element Number	Element Name	Total Qty	CS1 Qty	CS2 Qty	CS3 Qty	CS4 Qty	
226	Prestressed Concrete Pile	1	0	0	1	0	Each

Element Number	Defect Type	Defect Description	CS	CS Qty	Maint Qty	
226	Abrasion/Wear (PSC/RC)	U/W: JACKETED, SCALING TO 1" FROM BOTTOM OF JACKET TO MUDLINE.	3	1	10	Each
226	Patched Area	PILE HAS BEEN JACKETED, BEGINNING 3' FROM BOTTOM OF CAP AND EXTENDING BELOW WATERLINE.	2			Each

**General Comments****Bent 126****Pile 2****Prestressed Concrete Pile**

Element Number	Element Name	Total Qty	CS1 Qty	CS2 Qty	CS3 Qty	CS4 Qty	
226	Prestressed Concrete Pile	1	0	0	1	0	Each

Element Number	Defect Type	Defect Description	CS	CS Qty	Maint Qty	
226	Abrasion/Wear (PSC/RC)	U/W: JACKETED, SCALING TO 1" FROM BOTTOM OF JACKET TO MUDLINE.	3	1	10	Each
226	Patched Area	PILE HAS BEEN JACKETED, BEGINNING 5' FROM BOTTOM OF CAP AND EXTENDING BELOW WATERLINE.	2			Each



**General Comments****Bent 126****Pile 3****Prestressed Concrete Pile**

Element Number	Element Name	Total Qty	CS1 Qty	CS2 Qty	CS3 Qty	CS4 Qty	
226	Prestressed Concrete Pile	1	0	0	1	0	Each

Element Number	Defect Type	Defect Description	CS	CS Qty	Maint Qty	
226	Abrasion/Wear (PSC/RC)	U/W: JACKETED, SCALING TO 1" FROM BOTTOM OF JACKET TO MUDLINE.	3	1	10	Each
226	Patched Area	PILE HAS BEEN JACKETED, BEGINNING 5' FROM BOTTOM OF CAP AND EXTENDING BELOW WATERLINE.	2			Each

**General Comments****Bent 126****Pile 4****Prestressed Concrete Pile**

Element Number	Element Name	Total Qty	CS1 Qty	CS2 Qty	CS3 Qty	CS4 Qty	
226	Prestressed Concrete Pile	1	0	0	1	0	Each

Element Number	Defect Type	Defect Description	CS	CS Qty	Maint Qty	
226	Cracking (PSC)	U/W: H/L TO 1/16" CRACKS MULTIPLE FACES, FROM ABOVE THE HIGH WATER MARK DOWN THROUGH THE SPASH ZONE AND TAPERING TO HAIRLINE 1' TO 3' BELOW THE WATERLINE. SCALING TO 1" DEEP FROM WATERLINE TO MUDLINE.	3	1	16	Each
226	Delamination/Spall	3' X 1' DELAMINATION, EAST FACE, 8' FROM BOTTOM OF CAP, EXTENDING BELOW WATERLINE.	2		3	Each

**General Comments****Bent 127****Cap 1****Reinforced Concrete Pier Cap**

Element Number	Element Name	Total Qty	CS1 Qty	CS2 Qty	CS3 Qty	CS4 Qty	
234	Reinforced Concrete Pier Cap	27	21	4	2	0	Feet

Element Number	Defect Type	Defect Description	CS	CS Qty	Maint Qty	
234	Delamination/Spall	12" X 1" DEEP SPALL WITH EXPOSED REBAR ON BOTTOM FACE, RIGHT OF PILE 2	3	1	1	Feet
234	Exposed Rebar	(PAR) 10" X 6" X 2" SPALL, WITH EXPOSED REINFORCING, NORTH FACE OF PILE 4 AND 5 BLOCK-OUT. REINFORCING HAS 10% SECTION LOSS	3	1	1	Feet
234	Patched Area	3' X 1' PATCHED AREA, WEST FACE, PILE 2 BLOCK-OUT.	2	3		Feet
234	Patched Area	4' X 1' PATCHED AREA, SOUTH FACE, PILE 2 AND 3 BLOCK-OUT.	2	1		Feet

**General Comments**

**Bent 127****Pile 2****Prestressed Concrete Pile**

Element Number	Element Name	Total Qty	CS1 Qty	CS2 Qty	CS3 Qty	CS4 Qty	
226	Prestressed Concrete Pile	1	0	0	1	0	Each

Element Number	Defect Type	Defect Description	CS	CS Qty	Maint Qty	
226	Abrasion/Wear (PSC/RC)	U/W: JACKETED. SCALING TO 1" FROM BOTTOM OF JACKET TO MUDLINE.	3	1	10	Each
226	Patched Area	PILE HAS BEEN JACKETED, BEGINNING 1' FROM BOTTOM OF CAP, WITH PILE JACKET MISSING, AT RANDOM THROUGHOUT, EXTENDING BELOW WATERLINE, WITH 18" X 12" X 2" SPALL, WITH EXPOSED REBAR, EAST FACE, 5' FROM BOTTOM OF CAP.	3		2	Each
226	Delamination/Spall	1' X 1' DELAMINATION, EAST FACE, AT BOTTOM OF CAP.	2		1	Each

**General Comments****Bent 127****Pile 3****Prestressed Concrete Pile**

Element Number	Element Name	Total Qty	CS1 Qty	CS2 Qty	CS3 Qty	CS4 Qty	
226	Prestressed Concrete Pile	1	0	0	1	0	Each

Element Number	Defect Type	Defect Description	CS	CS Qty	Maint Qty	
226	Abrasion/Wear (PSC/RC)	U/W: JACKETED. SCALING TO 1" FROM BOTTOM OF JACKET TO MUDLINE.	3	1	10	Each
226	Delamination/Spall	2' X 1' DELAMINATION, SOUTH FACE, AT BOTTOM OF CAP.	2		2	Each
226	Patched Area	PILE HAS BEEN JACKETED, BEGINNING 1.5' FROM BOTTOM OF CAP AND EXTENDING BELOW WATERLINE.	2			Each

**General Comments****Bent 127****Pile 4****Prestressed Concrete Pile**

Element Number	Element Name	Total Qty	CS1 Qty	CS2 Qty	CS3 Qty	CS4 Qty	
226	Prestressed Concrete Pile	1	0	0	1	0	Each

Element Number	Defect Type	Defect Description	CS	CS Qty	Maint Qty	
226	Abrasion/Wear (PSC/RC)	U/W: JACKETED, SCALING TO 1" FROM BOTTOM OF JACKET TO MUDLINE.	3	1	10	Each
226	Patched Area	PILE HAS BEEN JACKETED, BEGINNING 1' FROM BOTTOM OF CAP, WITH PILE JACKET MISSING, AT RANDOM THROUGHOUT, EXTENDING BELOW WATERLINE, WITH EXPOSED REINFORCING.	3		3	Each
226	Delamination/Spall	1' X 1' DELAMINATION, NORTH FACE, AT BOTTOM OF CAP.	2		1	Each

**General Comments****Bent 127****Pile 5****Prestressed Concrete Pile**

Element Number	Element Name	Total Qty	CS1 Qty	CS2 Qty	CS3 Qty	CS4 Qty	
226	Prestressed Concrete Pile	1	0	0	1	0	Each

Element Number	Defect Type	Defect Description	CS	CS Qty	Maint Qty	
----------------	-------------	--------------------	----	--------	-----------	--

Structure Number: **880007**Inspection Date: **08/31/2020**

226	Abrasion/Wear (PSC/RC)	U/W: JACKETED, SCALING TO 1" FROM BOTTOM OF JACKET TO MUDLINE.	3	1	10	Each
226	Delamination/Spall	2' X 1' DELAMINATION, WEST FACE, AT BOTTOM OF CAP.	2		2	Each
226	Patched Area	PILE HAS BEEN JACKETED, BEGINNING 2' FROM BOTTOM OF CAP AND EXTENDING BELOW WATERLINE.	2			Each

**General Comments****Bent 127****Pile 6****Prestressed Concrete Pile**

Element Number	Element Name	Total Qty	CS1 Qty	CS2 Qty	CS3 Qty	CS4 Qty
226	Prestressed Concrete Pile	1	0	0	1	0 Each

Element Number	Defect Type	Defect Description	CS	CS Qty	Maint Qty
226	Cracking (PSC)	UW (PAR): H/L TO 1/8" CRACKS MULTIPLE FACES, FROM ABOVE THE HIGH WATER MARK DOWN THROUGH THE SPASH ZONE AND TAPERING TO HAIRLINE 1' TO 3' BELOW THE WATERLINE. SCALING TO 1" DEEP FROM WATERLINE TO MUDLINE.	3	1	16 Each
226	Delamination/Spall	2' X 1' DELAMINATION, SOUTH FACE, 9' FROM BOTTOM OF CAP AND EXTENDING BELOW WATERLINE.	2		2 Each

**General Comments****Bent 128****Cap 1****Reinforced Concrete Pier Cap**

Element Number	Element Name	Total Qty	CS1 Qty	CS2 Qty	CS3 Qty	CS4 Qty
234	Reinforced Concrete Pier Cap	27	20	6	1	0 Feet

Element Number	Defect Type	Defect Description	CS	CS Qty	Maint Qty
234	Delamination/Spall	8" X 4" X 1/2" SPALL, WITH EXPOSED REINFORCING, BOTTOM FACE, NEAR PILE 4.	3	1	1 Feet
234	Cracking (RC and Other)	6' X 1/16" CRACK ON EAST BOTTOM FACE BETWEEN PILES 1 AND 2	2	6	Feet

**General Comments****Bent 128****Pile 1****Prestressed Concrete Pile**

Element Number	Element Name	Total Qty	CS1 Qty	CS2 Qty	CS3 Qty	CS4 Qty
226	Prestressed Concrete Pile	1	0	0	1	0 Each

Element Number	Defect Type	Defect Description	CS	CS Qty	Maint Qty
226	Abrasion/Wear (PSC/RC)	U/W: JACKETED, SCALING TO 1" FROM BOTTOM OF JACKET TO MUDLINE.	3	1	10 Each
226	Patched Area	PILE HAS BEEN JACKETED, BEGINNING 7' FROM BOTTOM OF CAP AND EXTENDING BELOW WATERLINE.	2		Each

**General Comments**

**Bent 128****Pile 2****Prestressed Concrete Pile**

Element Number	Element Name	Total Qty	CS1 Qty	CS2 Qty	CS3 Qty	CS4 Qty	
226	Prestressed Concrete Pile	1	0	0	1	0	Each

Element Number	Defect Type	Defect Description	CS	CS Qty	Maint Qty	
226	Cracking (PSC)	U/W: H/L TO 1/16" CRACKS MULTIPLE FACES, FROM ABOVE THE HIGH WATER MARK DOWN THROUGH THE SPASH ZONE AND TAPERING TO HAIRLINE 1' TO 3' BELOW THE WATERLINE. SCALING TO 1" DEEP FROM WATERLINE TO MUDLINE.	3	1	16	Each
226	Delamination/Spall	3' X 2' DELAMINATION, SOUTH FACE, 8' FROM BOTTOM OF CAP, EXTENDING BELOW WATERLINE.	2		3	Each

**General Comments****Bent 128****Pile 3****Prestressed Concrete Pile**

Element Number	Element Name	Total Qty	CS1 Qty	CS2 Qty	CS3 Qty	CS4 Qty	
226	Prestressed Concrete Pile	1	0	0	1	0	Each

Element Number	Defect Type	Defect Description	CS	CS Qty	Maint Qty	
226	Abrasion/Wear (PSC/RC)	U/W: JACKETED, SCALING TO 1" FROM BOTTOM OF JACKET TO MUDLINE.	3	1	10	Each
226	Delamination/Spall	2' X 1' DELAMINATION, EAST FACE, BEGINNING AT BOTTOM OF CAP.	2		2	Each
226	Patched Area	PILE HAS BEEN JACKETED, BEGINNING 4' FROM BOTTOM OF CAP AND EXTENDING BELOW WATERLINE.	2			Each

**General Comments****Bent 128****Pile 4****Prestressed Concrete Pile**

Element Number	Element Name	Total Qty	CS1 Qty	CS2 Qty	CS3 Qty	CS4 Qty	
226	Prestressed Concrete Pile	1	0	0	1	0	Each

Element Number	Defect Type	Defect Description	CS	CS Qty	Maint Qty	
226	Abrasion/Wear (PSC/RC)	U/W: JACKETED, SCALING TO 1" FROM BOTTOM OF JACKET TO MUDLINE.	3	1	10	Each
226	Patched Area	PILE HAS BEEN JACKETED, BEGINNING AT BOTTOM OF CAP AND EXTENDING BELOW WATERLINE.	2			Each

**General Comments****Bent 129****Pile 1****Prestressed Concrete Pile**

Element Number	Element Name	Total Qty	CS1 Qty	CS2 Qty	CS3 Qty	CS4 Qty	
226	Prestressed Concrete Pile	1	0	0	1	0	Each

Element Number	Defect Type	Defect Description	CS	CS Qty	Maint Qty	
226	Abrasion/Wear (PSC/RC)	U/W: JACKETED, SCALING TO 1" FROM BOTTOM OF JACKET TO MUDLINE.	3	1	10	Each
226	Patched Area	PILE HAS BEEN JACKETED, BEGINNING 5' FROM BOTTOM OF CAP AND EXTENDING BELOW WATERLINE.	2			Each

**General Comments****Bent 129 Pile 2****Prestressed Concrete Pile**

Element Number	Element Name	Total Qty	CS1 Qty	CS2 Qty	CS3 Qty	CS4 Qty
226	Prestressed Concrete Pile	1	0	0	1	0 Each

Element Number	Defect Type	Defect Description	CS	CS Qty	Maint Qty
226	Abrasion/Wear (PSC/RC)	U/W: JACKETED, SCALING TO 1" FROM BOTTOM OF JACKET TO MUDLINE.	3	1	10 Each
226	Patched Area	PILE HAS BEEN JACKETED, BEGINNING 6' FROM BOTTOM OF CAP AND EXTENDING BELOW WATERLINE.	2		Each

**General Comments****Bent 129 Pile 3****Prestressed Concrete Pile**

Element Number	Element Name	Total Qty	CS1 Qty	CS2 Qty	CS3 Qty	CS4 Qty
226	Prestressed Concrete Pile	1	0	0	1	0 Each

Element Number	Defect Type	Defect Description	CS	CS Qty	Maint Qty
226	Abrasion/Wear (PSC/RC)	U/W: JACKETED, SCALING TO 1" FROM BOTTOM OF JACKET TO MUDLINE.	3	1	10 Each
226	Patched Area	PILE HAS BEEN JACKETED, BEGINNING 3' FROM BOTTOM OF CAP AND EXTENDING BELOW WATERLINE.	2		Each

**General Comments****Bent 129 Pile 4****Prestressed Concrete Pile**

Element Number	Element Name	Total Qty	CS1 Qty	CS2 Qty	CS3 Qty	CS4 Qty
226	Prestressed Concrete Pile	1	0	0	1	0 Each

Element Number	Defect Type	Defect Description	CS	CS Qty	Maint Qty
226	Abrasion/Wear (PSC/RC)	U/W: JACKETED, SCALING TO 1" FROM BOTTOM OF JACKET TO MUDLINE.	3	1	10 Each
226	Patched Area	PILE HAS BEEN JACKETED, BEGINNING AT BOTTOM OF CAP AND EXTENDING BELOW WATERLINE.	2		Each

**General Comments****Bent 130 Cap 1****Reinforced Concrete Pier Cap**

Element Number	Element Name	Total Qty	CS1 Qty	CS2 Qty	CS3 Qty	CS4 Qty
234	Reinforced Concrete Pier Cap	27	26	1	0	0 Feet

Element Number	Defect Type	Defect Description	CS	CS Qty	Maint Qty
234	Exposed Rebar	5" LONG AND 4" TALL AREA OF EXPOSED REBAR IN RIGHT END OF BENT 130 CAP.	2	1	1 Feet

**General Comments**

**Bent 130****Pile 1****Prestressed Concrete Pile**

Element Number	Element Name	Total Qty	CS1 Qty	CS2 Qty	CS3 Qty	CS4 Qty	
226	Prestressed Concrete Pile	1	0	0	1	0	Each

Element Number	Defect Type	Defect Description	CS	CS Qty	Maint Qty	
226	Abrasion/Wear (PSC/RC)	U/W: JACKETED, SCALING TO 1" FROM BOTTOM OF JACKET TO MUDLINE.	3	1	10	Each
226	Cracking (PSC)	CRACKS UP TO 0.009" AT RANDOM THROUGHOUT, TOP OF PILE JACKET.	2		2	Each

**General Comments**

**Bent 130****Pile 2****Prestressed Concrete Pile**

Element Number	Element Name	Total Qty	CS1 Qty	CS2 Qty	CS3 Qty	CS4 Qty	
226	Prestressed Concrete Pile	1	0	0	1	0	Each

Element Number	Defect Type	Defect Description	CS	CS Qty	Maint Qty	
226	Abrasion/Wear (PSC/RC)	U/W: JACKETED, SCALING TO 1" FROM BOTTOM OF JACKET TO MUDLINE.	3	1	10	Each
226	Delamination/Spall	CRACKED DELAMINATION AT RANDOM THROUGHOUT, TOP OF PILE JACKET.	2		2	Each

**General Comments**

**Bent 130****Pile 3****Prestressed Concrete Pile**

Element Number	Element Name	Total Qty	CS1 Qty	CS2 Qty	CS3 Qty	CS4 Qty	
226	Prestressed Concrete Pile	1	0	0	1	0	Each

Element Number	Defect Type	Defect Description	CS	CS Qty	Maint Qty	
226	Abrasion/Wear (PSC/RC)	U/W: JACKETED, SCALING TO 1" FROM BOTTOM OF JACKET TO MUDLINE.	3	1	10	Each
226	Cracking (PSC)	UP TO 3' X 0.009" VERTICAL CRACKS, AT RANDOM THROUGHOUT.	2		3	Each
226	Patched Area	PILE IS JACKETED, BEGINNING 5' FROM BOTTOM OF CAP, EXTENDING BELOW WATER LINE.	2			Each

**General Comments**

**Bent 130****Pile 4****Prestressed Concrete Pile**

Element Number	Element Name	Total Qty	CS1 Qty	CS2 Qty	CS3 Qty	CS4 Qty	
226	Prestressed Concrete Pile	1	0	0	1	0	Each

Element Number	Defect Type	Defect Description	CS	CS Qty	Maint Qty	
226	Abrasion/Wear (PSC/RC)	U/W: JACKETED, SCALING TO 1" FROM BOTTOM OF JACKET TO MUDLINE.	3	1	10	Each
226	Cracking (PSC)	(PAR) UP TO 3' X 0.016" VERTICAL CRACKS, AT RANDOM THROUGHOUT.	3		3	Each
226	Patched Area	PILE IS JACKETED, BEGINNING 5' FROM BOTTOM OF CAP, EXTENDING BELOW WATER LINE.	2			Each

**General Comments****Bent 131 Cap 1****Reinforced Concrete Pier Cap**

Element Number	Element Name	Total Qty	CS1 Qty	CS2 Qty	CS3 Qty	CS4 Qty
234	Reinforced Concrete Pier Cap	27	26	1	0	0 Feet

Element Number	Defect Type	Defect Description	CS	CS Qty	Maint Qty
234	Exposed Rebar	(1) LOCATION OF EXPOSED REINFORCING, NORTH FACE.	2	1	1 Feet

**General Comments****Bent 131 Pile 1****Prestressed Concrete Pile**

Element Number	Element Name	Total Qty	CS1 Qty	CS2 Qty	CS3 Qty	CS4 Qty
226	Prestressed Concrete Pile	1	0	0	1	0 Each

Element Number	Defect Type	Defect Description	CS	CS Qty	Maint Qty
226	Abrasion/Wear (PSC/RC)	U/W: JACKETED, SCALING TO 1" FROM BOTTOM OF JACKET TO MUDLINE.	3	1	10 Each
226	Cracking (PSC)	(PAR) 1' X UP TO 0.16" VERTICAL CRACKS, AT RANDOM THROUGHOUT.	3		1 Each
226	Patched Area	PILE IS JACKETED, BEGINNING 2' FROM BOTTOM OF CAP, EXTENDING BELOW WATER LINE.	2		Each

**General Comments****Bent 131 Pile 2****Prestressed Concrete Pile**

Element Number	Element Name	Total Qty	CS1 Qty	CS2 Qty	CS3 Qty	CS4 Qty
226	Prestressed Concrete Pile	1	0	0	1	0 Each

Element Number	Defect Type	Defect Description	CS	CS Qty	Maint Qty
226	Abrasion/Wear (PSC/RC)	U/W: JACKETED, SCALING TO 1" FROM BOTTOM OF JACKET TO MUDLINE.	3	1	10 Each
226	Patched Area	PILE IS JACKETED, BEGINNING 4' FROM BOTTOM OF CAP, EXTENDING BELOW WATER LINE.	2		Each

**General Comments****Bent 131 Pile 3****Prestressed Concrete Pile**

Element Number	Element Name	Total Qty	CS1 Qty	CS2 Qty	CS3 Qty	CS4 Qty
226	Prestressed Concrete Pile	1	0	0	1	0 Each

Element Number	Defect Type	Defect Description	CS	CS Qty	Maint Qty
226	Abrasion/Wear (PSC/RC)	U/W: JACKETED, SCALING TO 1" FROM BOTTOM OF JACKET TO MUDLINE.	3	1	10 Each
226	Patched Area	PILE IS JACKETED, BEGINNING 4' FROM BOTTOM OF CAP, EXTENDING BELOW WATER LINE.	2		Each

**General Comments**

**Bent 131 Pile 4****Prestressed Concrete Pile**

Element Number	Element Name	Total Qty	CS1 Qty	CS2 Qty	CS3 Qty	CS4 Qty
226	Prestressed Concrete Pile	1	0	0	1	0 Each

Element Number	Defect Type	Defect Description	CS	CS Qty	Maint Qty
226	Abrasion/Wear (PSC/RC)	U/W: JACKETED, SCALING TO 1" FROM BOTTOM OF JACKET TO MUDLINE.	3	1	10 Each
226	Cracking (PSC)	(PAR) UP TO 3' X 0.0625" VERTICAL CRACKS, AT RANDOM THROUGHOUT WEST FACE.	3		3 Each

General Comments

**Bent 131 Pile 5****Prestressed Concrete Pile**

Element Number	Element Name	Total Qty	CS1 Qty	CS2 Qty	CS3 Qty	CS4 Qty
226	Prestressed Concrete Pile	1	0	0	1	0 Each

Element Number	Defect Type	Defect Description	CS	CS Qty	Maint Qty
226	Abrasion/Wear (PSC/RC)	U/W: JACKETED, SCALING TO 1" FROM BOTTOM OF JACKET TO MUDLINE.	3	1	10 Each

General Comments

**Bent 131 Pile 6****Prestressed Concrete Pile**

Element Number	Element Name	Total Qty	CS1 Qty	CS2 Qty	CS3 Qty	CS4 Qty
226	Prestressed Concrete Pile	1	0	0	1	0 Each

Element Number	Defect Type	Defect Description	CS	CS Qty	Maint Qty
226	Abrasion/Wear (PSC/RC)	U/W: JACKETED, SCALING TO 1" FROM BOTTOM OF JACKET TO MUDLINE.	3	1	10 Each
226	Patched Area	PILE IS JACKETED, BEGINNING 4' FROM BOTTOM OF CAP, EXTENDING BELOW WATER LINE.	2		Each

General Comments

**Bent 132 Pile 1****Prestressed Concrete Pile**

Element Number	Element Name	Total Qty	CS1 Qty	CS2 Qty	CS3 Qty	CS4 Qty
226	Prestressed Concrete Pile	1	0	0	1	0 Each

Element Number	Defect Type	Defect Description	CS	CS Qty	Maint Qty
226	Abrasion/Wear (PSC/RC)	U/W: JACKETED, SCALING TO 1" FROM BOTTOM OF JACKET TO MUDLINE.	3	1	10 Each
226	Patched Area	PILE IS JACKETED, BEGINNING 6' FROM BOTTOM OF CAP, EXTENDING BELOW WATER LINE.	2		Each

General Comments



**Bent 132****Pile 2****Prestressed Concrete Pile**

Element Number	Element Name	Total Qty	CS1 Qty	CS2 Qty	CS3 Qty	CS4 Qty	
226	Prestressed Concrete Pile	1	0	0	1	0	Each

Element Number	Defect Type	Defect Description	CS	CS Qty	Maint Qty	
226	Abrasion/Wear (PSC/RC)	U/W: JACKETED, SCALING TO 1" FROM BOTTOM OF JACKET TO MUDLINE.	3	1	10	Each
226	Patched Area	PILE IS JACKETED, BEGINNING 6' FROM BOTTOM OF CAP, EXTENDING BELOW WATER LINE.	2			Each

**General Comments**

**Bent 132****Pile 3****Prestressed Concrete Pile**

Element Number	Element Name	Total Qty	CS1 Qty	CS2 Qty	CS3 Qty	CS4 Qty	
226	Prestressed Concrete Pile	1	0	0	1	0	Each

Element Number	Defect Type	Defect Description	CS	CS Qty	Maint Qty	
226	Abrasion/Wear (PSC/RC)	U/W: JACKETED, SCALING TO 1" FROM BOTTOM OF JACKET TO MUDLINE.	3	1	10	Each
226	Patched Area	PILE IS JACKETED, BEGINNING 5' FROM BOTTOM OF CAP, EXTENDING BELOW WATER LINE.	2			Each

**General Comments**

**Bent 132****Pile 4****Prestressed Concrete Pile**

Element Number	Element Name	Total Qty	CS1 Qty	CS2 Qty	CS3 Qty	CS4 Qty	
226	Prestressed Concrete Pile	1	0	0	1	0	Each

Element Number	Defect Type	Defect Description	CS	CS Qty	Maint Qty	
226	Abrasion/Wear (PSC/RC)	U/W: JACKETED, SCALING TO 1" FROM BOTTOM OF JACKET TO MUDLINE.	3	1	10	Each
226	Patched Area	PILE IS JACKETED, BEGINNING 5' FROM BOTTOM OF CAP, EXTENDING BELOW WATER LINE.	2			Each

**General Comments**

**Bent 133****Cap 1****Reinforced Concrete Pier Cap**

Element Number	Element Name	Total Qty	CS1 Qty	CS2 Qty	CS3 Qty	CS4 Qty	
234	Reinforced Concrete Pier Cap	27	21	0	6	0	Feet

Element Number	Defect Type	Defect Description	CS	CS Qty	Maint Qty	
234	Cracking (RC and Other)	4' OF CRACKING IN EAST FACE OVER PILE 3.	3	4	4	Feet
234	Delamination/Spall	2' OF DELAMINATION IN EAST FACE OF CAP.	3	2	2	Feet

**General Comments**

**Bent 133****Saved Pile 1****Prestressed Concrete Pile**

Element Number	Element Name	Total Qty	CS1 Qty	CS2 Qty	CS3 Qty	CS4 Qty	
226	Prestressed Concrete Pile	1	0	0	1	0	Each

Element Number	Defect Type	Defect Description	CS	CS Qty	Maint Qty	
226	Abrasion/Wear (PSC/RC)	U/W: JACKETED, SCALING TO 1" FROM BOTTOM OF JACKET TO MUDLINE.	3	1	10	Each
226	Patched Area	PILE IS JACKETED, BEGINNING 2' FROM BOTTOM OF CAP, EXTENDING BELOW WATER LINE.	2			Each

General Comments

**Bent 133****Saved Pile 2****Prestressed Concrete Pile**

Element Number	Element Name	Total Qty	CS1 Qty	CS2 Qty	CS3 Qty	CS4 Qty	
226	Prestressed Concrete Pile	1	0	0	1	0	Each

Element Number	Defect Type	Defect Description	CS	CS Qty	Maint Qty	
226	Abrasion/Wear (PSC/RC)	U/W: JACKETED, SCALING TO 1" FROM BOTTOM OF JACKET TO MUDLINE.	3	1	10	Each
226	Patched Area	PILE IS JACKETED, BEGINNING 4' FROM BOTTOM OF CAP, EXTENDING BELOW WATER LINE.	2			Each

General Comments

**Bent 133****Saved Pile 3****Prestressed Concrete Pile**

Element Number	Element Name	Total Qty	CS1 Qty	CS2 Qty	CS3 Qty	CS4 Qty	
226	Prestressed Concrete Pile	1	0	0	1	0	Each

Element Number	Defect Type	Defect Description	CS	CS Qty	Maint Qty	
226	Abrasion/Wear (PSC/RC)	U/W: JACKETED, SCALING TO 1" FROM BOTTOM OF JACKET TO MUDLINE.	3	1	10	Each
226	Patched Area	PILE IS JACKETED, BEGINNING ' FROM BOTTOM OF CAP, EXTENDING BELOW WATER LINE.	2			Each

General Comments

**Bent 133****Saved Pile 4****Prestressed Concrete Pile**

Element Number	Element Name	Total Qty	CS1 Qty	CS2 Qty	CS3 Qty	CS4 Qty	
226	Prestressed Concrete Pile	1	0	0	1	0	Each

Element Number	Defect Type	Defect Description	CS	CS Qty	Maint Qty	
226	Abrasion/Wear (PSC/RC)	U/W: JACKETED, SCALING TO 1" FROM BOTTOM OF JACKET TO MUDLINE.	3	1	10	Each
226	Patched Area	PILE IS JACKETED, BEGINNING 5' FROM BOTTOM OF CAP, EXTENDING BELOW WATER LINE.	2			Each

General Comments

**Bent 134****Cap 1****Reinforced Concrete Pier Cap**

Element Number	Element Name	Total Qty	CS1 Qty	CS2 Qty	CS3 Qty	CS4 Qty	
234	Reinforced Concrete Pier Cap	27	19	8	0	0	Feet

Element Number	Defect Type	Defect Description	CS	CS Qty	Maint Qty	
234	Patched Area	36" X 6" PATCHED AREA, WEST FACE, ABOVE PILE 2.	2	3		Feet
234	Patched Area	5' X 1' PATCHED AREA, EAST FACE, ABOVE PILE 3.	2	5		Feet

**General Comments**

**Bent 134****Saved Pile 1****Prestressed Concrete Pile**

Element Number	Element Name	Total Qty	CS1 Qty	CS2 Qty	CS3 Qty	CS4 Qty	
226	Prestressed Concrete Pile	1	0	0	1	0	Each

Element Number	Defect Type	Defect Description	CS	CS Qty	Maint Qty	
226	Abrasion/Wear (PSC/RC)	U/W: JACKETED, SCALING TO 1" FROM BOTTOM OF JACKET TO MUDLINE.	3	1	10	Each
226	Patched Area	PILE IS JACKETED, BEGINNING 6' FROM BOTTOM OF CAP, EXTENDING BELOW WATER LINE.	2			Each

**General Comments**

**Bent 134****Saved Pile 2****Prestressed Concrete Pile**

Element Number	Element Name	Total Qty	CS1 Qty	CS2 Qty	CS3 Qty	CS4 Qty	
226	Prestressed Concrete Pile	1	0	0	1	0	Each

Element Number	Defect Type	Defect Description	CS	CS Qty	Maint Qty	
226	Abrasion/Wear (PSC/RC)	U/W: JACKETED, SCALING TO 1" FROM BOTTOM OF JACKET TO MUDLINE.	3	1	10	Each
226	Patched Area	PILE IS JACKETED, BEGINNING 3' FROM BOTTOM OF CAP, EXTENDING BELOW WATER LINE.	2			Each

**General Comments**

**Bent 134****Saved Pile 3****Prestressed Concrete Pile**

Element Number	Element Name	Total Qty	CS1 Qty	CS2 Qty	CS3 Qty	CS4 Qty	
226	Prestressed Concrete Pile	1	0	0	1	0	Each

Element Number	Defect Type	Defect Description	CS	CS Qty	Maint Qty	
226	Abrasion/Wear (PSC/RC)	U/W: JACKETED, SCALING TO 1" FROM BOTTOM OF JACKET TO MUDLINE.	3	1	10	Each
226	Patched Area	PILE IS JACKETED, BEGINNING 3' FROM BOTTOM OF CAP, EXTENDING BELOW WATER LINE.	2			Each

**General Comments**

## Saved Pile 4

Element Number	Element Name	Total Qty	CS1 Qty	CS2 Qty	CS3 Qty	CS4 Qty	
226	Prestressed Concrete Pile	1	0	0	1	0	Each

Element Number	Defect Type	Defect Description	CS	CS Qty	Maint Qty	
226	Abrasion/Wear (PSC/RC)	U/W: JACKETED, SCALING TO 1" FROM BOTTOM OF JACKET TO MUDLINE.	3	1	10	Each
226	Patched Area	PILE IS JACKETED, BEGINNING 3' FROM BOTTOM OF CAP, EXTENDING BELOW WATER LINE.	2			Each
General Comments						

## Cap 1

Element Number	Element Name	Total Qty	CS1 Qty	CS2 Qty	CS3 Qty	CS4 Qty	
234	Reinforced Concrete Pier Cap	27	26	0	1	0	Feet

Element Number	Defect Type	Defect Description	CS	CS Qty	Maint Qty	
234	Delamination/Spall	SPALL WITH EXPOSED REBAR IN LEFT BOTTOM CORNER . AREA IS 8" LONG, 3" TALL, AND 3" DEEP.	3	1	1	Feet

General Comments

## Saved Pile 1

Element Number	Element Name	Total Qty	CS1 Qty	CS2 Qty	CS3 Qty	CS4 Qty	
226	Prestressed Concrete Pile	1	0	0	1	0	Each

Element Number	Defect Type	Defect Description	CS	CS Qty	Maint Qty	
226	Abrasion/Wear (PSC/RC)	U/W: JACKETED, SCALING TO 1" FROM BOTTOM OF JACKET TO MUDLINE.	3	1	10	Each
226	Patched Area	PILE IS JACKETED, BEGINNING 4' FROM BOTTOM OF CAP, EXTENDING BELOW WATER LINE.	2			Each
General Comments						

## Saved Pile 2

Element Number	Element Name	Total Qty	CS1 Qty	CS2 Qty	CS3 Qty	CS4 Qty	
226	Prestressed Concrete Pile	1	0	0	1	0	Each

Element Number	Defect Type	Defect Description	CS	CS Qty	Maint Qty	
226	Abrasion/Wear (PSC/RC)	U/W: JACKETED, SCALING TO 1" FROM BOTTOM OF JACKET TO MUDLINE.	3	1	10	Each
226	Patched Area	PILE IS JACKETED, BEGINNING AT BOTTOM OF CAP, EXTENDING BELOW WATER LINE.	2			Each
General Comments						

**Bent 135****Saved Pile 3****Prestressed Concrete Pile**

Element Number	Element Name	Total Qty	CS1 Qty	CS2 Qty	CS3 Qty	CS4 Qty	
226	Prestressed Concrete Pile	1	0	0	1	0	Each

Element Number	Defect Type	Defect Description	CS	CS Qty	Maint Qty	
226	Abrasion/Wear (PSC/RC)	U/W: JACKETED, SCALING TO 1" FROM BOTTOM OF JACKET TO MUDLINE.	3	1	10	Each
226	Patched Area	PILE IS JACKETED, BEGINNING 3' FROM BOTTOM OF CAP, EXTENDING BELOW WATER LINE.	2			Each

General Comments

**Bent 135****Saved Pile 4****Prestressed Concrete Pile**

Element Number	Element Name	Total Qty	CS1 Qty	CS2 Qty	CS3 Qty	CS4 Qty	
226	Prestressed Concrete Pile	1	0	0	1	0	Each

Element Number	Defect Type	Defect Description	CS	CS Qty	Maint Qty	
226	Abrasion/Wear (PSC/RC)	U/W: JACKETED, SCALING TO 1" FROM BOTTOM OF JACKET TO MUDLINE.	3	1	10	Each
226	Patched Area	PILE IS JACKETED, BEGINNING 5' FROM BOTTOM OF CAP, EXTENDING BELOW WATER LINE.	2			Each

General Comments

**Bent 135****Saved Pile 5****Prestressed Concrete Pile**

Element Number	Element Name	Total Qty	CS1 Qty	CS2 Qty	CS3 Qty	CS4 Qty	
226	Prestressed Concrete Pile	1	0	0	1	0	Each

Element Number	Defect Type	Defect Description	CS	CS Qty	Maint Qty	
226	Abrasion/Wear (PSC/RC)	U/W: JACKETED, SCALING TO 1" FROM BOTTOM OF JACKET TO MUDLINE.	3	1	10	Each
226	Patched Area	PILE IS JACKETED, BEGINNING 5' FROM BOTTOM OF CAP, EXTENDING BELOW WATER LINE.	2			Each

General Comments

**Bent 135****Saved Pile 6****Prestressed Concrete Pile**

Element Number	Element Name	Total Qty	CS1 Qty	CS2 Qty	CS3 Qty	CS4 Qty	
226	Prestressed Concrete Pile	1	0	0	1	0	Each

Element Number	Defect Type	Defect Description	CS	CS Qty	Maint Qty	
226	Abrasion/Wear (PSC/RC)	U/W: JACKETED, SCALING TO 1" FROM BOTTOM OF JACKET TO MUDLINE.	3	1	10	Each
226	Patched Area	PILE IS JACKETED, BEGINNING 1' FROM BOTTOM OF CAP, EXTENDING BELOW WATER LINE.	2			Each

General Comments

**Bent 136****Cap 1****Reinforced Concrete Pier Cap**

Element Number	Element Name	Total Qty	CS1 Qty	CS2 Qty	CS3 Qty	CS4 Qty	
234	Reinforced Concrete Pier Cap	27	25	2	0	0	Feet

---

Element Number	Defect Type	Defect Description	CS	CS Qty	Maint Qty	
234	Cracking (RC and Other)	16" HAIRLINE CRACK IN EAST FACE ABOVE PILE 1	2	2		Feet

---

**General Comments**

**Bent 136****Saved Pile 1****Prestressed Concrete Pile**

Element Number	Element Name	Total Qty	CS1 Qty	CS2 Qty	CS3 Qty	CS4 Qty	
226	Prestressed Concrete Pile	1	0	0	1	0	Each

---

Element Number	Defect Type	Defect Description	CS	CS Qty	Maint Qty	
226	Abrasion/Wear (PSC/RC)	U/W: JACKETED, SCALING TO 1" FROM BOTTOM OF JACKET TO MUDLINE.	3	1	10	Each
226	Exposed Prestressing	(PAR) 36" X 20" DELAMINATION AND 3" DEEP SPALL WITH 2" OF EXPOSED STRAND, SOUTH FACE, BEGINNING AT BOTTOM OF CAP.	2		3	Each
226	Patched Area	PILE IS JACKETED, BEGINNING 3' FROM BOTTOM OF CAP, EXTENDING BELOW WATER LINE.	2			Each

---

**General Comments**

**Bent 136****Saved Pile 2****Prestressed Concrete Pile**

Element Number	Element Name	Total Qty	CS1 Qty	CS2 Qty	CS3 Qty	CS4 Qty	
226	Prestressed Concrete Pile	1	0	0	1	0	Each

---

Element Number	Defect Type	Defect Description	CS	CS Qty	Maint Qty	
226	Abrasion/Wear (PSC/RC)	U/W: JACKETED, SCALING TO 1" FROM BOTTOM OF JACKET TO MUDLINE.	3	1	10	Each
226	Patched Area	PILE IS JACKETED, BEGINNING 5' FROM BOTTOM OF CAP, EXTENDING BELOW WATER LINE.	2			Each

---

**General Comments**

**Bent 136****Saved Pile 3****Prestressed Concrete Pile**

Element Number	Element Name	Total Qty	CS1 Qty	CS2 Qty	CS3 Qty	CS4 Qty	
226	Prestressed Concrete Pile	1	0	0	1	0	Each

---

Element Number	Defect Type	Defect Description	CS	CS Qty	Maint Qty	
226	Abrasion/Wear (PSC/RC)	U/W: JACKETED, SCALING TO 1" FROM BOTTOM OF JACKET TO MUDLINE.	3	1	10	Each
226	Cracking (PSC)	32" LONG X 0.006" HORIZONTAL CRACK ON EAST FACE 11" FROM TOP	2		3	Each
226	Cracking (PSC)	UP TO 4' X 0.009" VERTICAL CRACKS, AT RANDOM THROUGHOUT.	2		4	Each

**226** Patched Area PILE IS JACKETED, BEGINNING 5' FROM BOTTOM OF CAP, 2 Each  
EXTENDING BELOW WATER LINE.

**General Comments****Bent 136****Saved Pile 4****Prestressed Concrete Pile**

Element Number	Element Name	Total Qty	CS1 Qty	CS2 Qty	CS3 Qty	CS4 Qty	
226	Prestressed Concrete Pile	1	0	0	1	0	Each

Element Number	Defect Type	Defect Description	CS	CS Qty	Maint Qty	
226	Abrasion/Wear (PSC/RC)	U/W: JACKETED, SCALING TO 1" FROM BOTTOM OF JACKET TO MUDLINE.	3	1	10	Each
226	Patched Area	PILE IS JACKETED, BEGINNING 3' FROM BOTTOM OF CAP, PILE JACKET IS MISSING BEGINNING 7' FROM BOTTOM OF CAP, WITH UP TO 1" DEEP SPALLS, WITH EXPOSED REINFORCING.	3		4	Each
226	Cracking (PSC)	2' LONG X 0.006" VERTICAL CRACK ON EAST FACE	2		2	Each
226	Delamination/Spall	24" X 10" DELAMINATION, NORTH FACE, BEGINNING AT BOTTOM OF CAP.	2		2	Each

**General Comments****Bent 137****Cap 1****Reinforced Concrete Pier Cap**

Element Number	Element Name	Total Qty	CS1 Qty	CS2 Qty	CS3 Qty	CS4 Qty	
234	Reinforced Concrete Pier Cap	27	21	6	0	0	Feet

Element Number	Defect Type	Defect Description	CS	CS Qty	Maint Qty	
234	Patched Area	6' X 1' PATCHED AREA, EAST FACE, BETWEEN BEAMS 1 AND 2.	2	6		Feet

**General Comments****Bent 137****Pile 1****Prestressed Concrete Pile**

Element Number	Element Name	Total Qty	CS1 Qty	CS2 Qty	CS3 Qty	CS4 Qty	
226	Prestressed Concrete Pile	1	0	0	1	0	Each

Element Number	Defect Type	Defect Description	CS	CS Qty	Maint Qty	
226	Cracking (PSC)	(PAR) 6' X UP TO 0.031" VERTICAL CRACK ON EAST FACE, BEGINNING AT BOTTOM OF CAP.	3		6	Each
226	Patched Area	PILE IS JACKETED, BEGINNING 6' FROM BOTTOM OF CAP, EXTENDING BELOW WATER LINE.	2			Each
227	Abrasion/Wear (PSC/RC)	U/W: JACKETED, SCALING TO 1" FROM BOTTOM OF JACKET TO MUDLINE.	3	1	10	Each

**General Comments**

**Bent 138****Cap 1****Reinforced Concrete Pier Cap**

Element Number	Element Name	Total Qty	CS1 Qty	CS2 Qty	CS3 Qty	CS4 Qty
234	Reinforced Concrete Pier Cap	27	25	2	0	0 Feet

Element Number	Defect Type	Defect Description	CS	CS Qty	Maint Qty
234	Delamination/Spall	8" X 16" DELAMINATION ON BOTTOM OF CAP LEFT OF PILE 3	2	2	2 Feet

**General Comments**

**Bent 138****Pile 1****Prestressed Concrete Pile**

Element Number	Element Name	Total Qty	CS1 Qty	CS2 Qty	CS3 Qty	CS4 Qty
226	Prestressed Concrete Pile	1	0	0	1	0 Each

Element Number	Defect Type	Defect Description	CS	CS Qty	Maint Qty
226	Cracking (PSC)	U/W: H/L TO 1/16" CRACKS MULTIPLE FACES, FROM ABOVE THE HIGH WATER MARK DOWN THROUGH THE SPASH ZONE AND TAPERING TO HAIRLINE 1' TO 3' BELOW THE WATERLINE. SCALING TO 1" DEEP FROM WATERLINE TO MUDLINE.	3	1	12 Each
226	Delamination/Spall	24" X UP TO 10" DELAMINATION, SOUTH FACE, BEGINNING 7' FROM BOTTOM OF CAP AND EXTENDING BELOW WATERLINE.	3		2 Each
226	Delamination/Spall	4" DIAMETER X 1" SPALL, NORTH FACE, 8' FROM BOTTOM OF CAP.	2		1 Each

**General Comments**

**Bent 138****Pile 2****Prestressed Concrete Pile**

Element Number	Element Name	Total Qty	CS1 Qty	CS2 Qty	CS3 Qty	CS4 Qty
226	Prestressed Concrete Pile	1	0	0	1	0 Each

Element Number	Defect Type	Defect Description	CS	CS Qty	Maint Qty
226	Abrasion/Wear (PSC/RC)	U/W: JACKETED, SCALING TO 1" FROM BOTTOM OF JACKET TO MUDLINE.	3	1	10 Each
226	Cracking (PSC)	(PAR) UP TO 5' X 0.013" VERTICAL CRACKS ON EAST FACE, BEGINNING AT BOTTOM OF CAP.	3		5 Each
226	Patched Area	PILE IS JACKETED, BEGINNING 5' FROM BOTTOM OF CAP, EXTENDING BELOW WATER LINE.	2		Each

**General Comments**

**Bent 138****Pile 3****Prestressed Concrete Pile**

Element Number	Element Name	Total Qty	CS1 Qty	CS2 Qty	CS3 Qty	CS4 Qty
226	Prestressed Concrete Pile	1	0	0	1	0 Each

Element Number	Defect Type	Defect Description	CS	CS Qty	Maint Qty
226	Abrasion/Wear (PSC/RC)	U/W: JACKETED, SCALING TO 1" FROM BOTTOM OF JACKET TO MUDLINE.	3	1	10 Each



**226** Patched Area PILE IS JACKETED, BEGINNING 5' FROM BOTTOM OF CAP, EXTENDING BELOW WATER LINE. 2 Each

**General Comments****Bent 138****Pile 4****Prestressed Concrete Pile**

Element Number	Element Name	Total Qty	CS1 Qty	CS2 Qty	CS3 Qty	CS4 Qty	
226	Prestressed Concrete Pile	1	0	0	1	0	Each

Element Number	Defect Type	Defect Description	CS	CS Qty	Maint Qty	
226	Abrasion/Wear (PSC/RC)	U/W: JACKETED, SCALING TO 1" FROM BOTTOM OF JACKET TO MUDLINE.	3	1	10	Each
226	Patched Area	PILE IS JACKETED, BEGINNING 5' FROM BOTTOM OF CAP, EXTENDING BELOW WATER LINE.	2			Each

**General Comments****Bent 139****Pile 1****Prestressed Concrete Pile**

Element Number	Element Name	Total Qty	CS1 Qty	CS2 Qty	CS3 Qty	CS4 Qty	
226	Prestressed Concrete Pile	1	0	0	1	0	Each

Element Number	Defect Type	Defect Description	CS	CS Qty	Maint Qty	
226	Abrasion/Wear (PSC/RC)	U/W: JACKETED, SCALING TO 1" FROM BOTTOM OF JACKET TO MUDLINE.	3	1	10	Each
226	Cracking (PSC)	UP TO 2' X 0.009" VERTICAL CRACKS, AT RANDOM THROUGHOUT.	2		2	Each
226	Patched Area	PILE IS JACKETED, BEGINNING 5' FROM BOTTOM OF CAP, EXTENDING BELOW WATER LINE.	2			Each

**General Comments****Bent 139****Pile 2****Prestressed Concrete Pile**

Element Number	Element Name	Total Qty	CS1 Qty	CS2 Qty	CS3 Qty	CS4 Qty	
226	Prestressed Concrete Pile	1	0	0	1	0	Each

Element Number	Defect Type	Defect Description	CS	CS Qty	Maint Qty	
226	Abrasion/Wear (PSC/RC)	U/W: JACKETED, SCALING TO 1" FROM BOTTOM OF JACKET TO MUDLINE.	3	1	10	Each
226	Patched Area	PILE IS JACKETED, BEGINNING 4' FROM BOTTOM OF CAP, EXTENDING BELOW WATER LINE.	2			Each

**General Comments****Bent 139****Pile 3****Prestressed Concrete Pile**

Element Number	Element Name	Total Qty	CS1 Qty	CS2 Qty	CS3 Qty	CS4 Qty	
226	Prestressed Concrete Pile	1	0	0	1	0	Each

Element Number	Defect Type	Defect Description	CS	CS Qty	Maint Qty	
----------------	-------------	--------------------	----	--------	-----------	--

Structure Number: **880007**Inspection Date: **08/31/2020**

226	Abrasion/Wear (PSC/RC)	U/W: JACKETED, SCALING TO 1" FROM BOTTOM OF JACKET TO MUDLINE.	3	1	10	Each
226	Cracking (PSC)	UP TO 2' X 0.009" VERTICAL CRACKS, AT RANDOM THROUGHOUT.	2		2	Each
226	Patched Area	PILE IS JACKETED, BEGINNING 4' FROM BOTTOM OF CAP, EXTENDING BELOW WATER LINE.	2			Each

**General Comments**
**Bent 139**
**Pile 4**
**Prestressed Concrete Pile**

Element Number	Element Name	Total Qty	CS1 Qty	CS2 Qty	CS3 Qty	CS4 Qty
226	Prestressed Concrete Pile	1	0	0	1	0 Each

Element Number	Defect Type	Defect Description	CS	CS Qty	Maint Qty
226	Abrasion/Wear (PSC/RC)	U/W: JACKETED, SCALING TO 1" FROM BOTTOM OF JACKET TO MUDLINE.	3	1	10 Each
226	Patched Area	PILE IS JACKETED, BEGINNING AT BOTTOM OF CAP, EXTENDING BELOW WATER LINE.	2		Each

**General Comments**
**Bent 139**
**Pile 5**
**Prestressed Concrete Pile**

Element Number	Element Name	Total Qty	CS1 Qty	CS2 Qty	CS3 Qty	CS4 Qty
226	Prestressed Concrete Pile	1	0	0	1	0 Each

Element Number	Defect Type	Defect Description	CS	CS Qty	Maint Qty
226	Cracking (PSC)	U/W: H/L TO 1/16" CRACKS MULTIPLE FACES, FROM ABOVE THE HIGH WATER MARK DOWN THROUGH THE SPASH ZONE AND TAPERING TO HAIRLINE 1' TO 3' BELOW THE WATERLINE. SCALING TO 1" DEEP FROM WATERLINE TO MUDLINE.	3	1	12 Each
226	Cracking (PSC)	UP TO 5' X 0.009" VERTICAL CRACKS, AT RANDOM THROUGHOUT.	2		5 Each

**General Comments**
**Bent 139**
**Pile 6**
**Prestressed Concrete Pile**

Element Number	Element Name	Total Qty	CS1 Qty	CS2 Qty	CS3 Qty	CS4 Qty
226	Prestressed Concrete Pile	1	0	0	1	0 Each

Element Number	Defect Type	Defect Description	CS	CS Qty	Maint Qty
226	Cracking (PSC)	UW (PAR): H/L TO 1/8" CRACKS MULTIPLE FACES, FROM ABOVE THE HIGH WATER MARK DOWN THROUGH THE SPASH ZONE AND TAPERING TO HAIRLINE 1' TO 3' BELOW THE WATERLINE. SCALING TO 1" DEEP FROM WATERLINE TO MUDLINE.	3	1	12 Each
226	Cracking (PSC)	UP TO 2' X 0.009" VERTICAL CRACKS, AT RANDOM THROUGHOUT.	2		2 Each
226	Delamination/Spall	24" X 18" DELAMINATION, SOUTH FACE, 8' FROM BOTTOM OF CAP.	2		2 Each

**General Comments**

**Bent 140****Cap 1****Reinforced Concrete Pier Cap**

Element Number	Element Name	Total Qty	CS1 Qty	CS2 Qty	CS3 Qty	CS4 Qty	
234	Reinforced Concrete Pier Cap	27	23	4	0	0	Feet

---

Element Number	Defect Type	Defect Description	CS	CS Qty	Maint Qty	
234	Patched Area	4' X 1' PATCHED AREA, WEST FACE, ABOVE PILE 2.	2	4		Feet

**General Comments**

**Bent 140****Pile 1****Prestressed Concrete Pile**

Element Number	Element Name	Total Qty	CS1 Qty	CS2 Qty	CS3 Qty	CS4 Qty	
226	Prestressed Concrete Pile	1	0	0	1	0	Each

---

Element Number	Defect Type	Defect Description	CS	CS Qty	Maint Qty	
226	Abrasion/Wear (PSC/RC)	U/W: JACKETED, SCALING TO 1" FROM BOTTOM OF JACKET TO MUDLINE.	3	1	10	Each
226	Patched Area	PILE IS JACKETED, BEGINNING 4' FROM BOTTOM OF CAP, EXTENDING BELOW WATER LINE.	2			Each

**General Comments**

**Bent 140****Pile 2****Prestressed Concrete Pile**

Element Number	Element Name	Total Qty	CS1 Qty	CS2 Qty	CS3 Qty	CS4 Qty	
226	Prestressed Concrete Pile	1	0	0	1	0	Each

---

Element Number	Defect Type	Defect Description	CS	CS Qty	Maint Qty	
226	Abrasion/Wear (PSC/RC)	U/W: JACKETED, SCALING TO 1" FROM BOTTOM OF JACKET TO MUDLINE.	3	1	10	Each
226	Patched Area	PILE IS JACKETED, AT BOTTOM OF CAP, EXTENDING BELOW WATER LINE.	2			Each

**General Comments**

**Bent 140****Pile 3****Prestressed Concrete Pile**

Element Number	Element Name	Total Qty	CS1 Qty	CS2 Qty	CS3 Qty	CS4 Qty	
226	Prestressed Concrete Pile	1	0	0	1	0	Each

---

Element Number	Defect Type	Defect Description	CS	CS Qty	Maint Qty	
226	Cracking (PSC)	U/W: H/L TO 1/16" CRACKS MULTIPLE FACES, FROM ABOVE THE HIGH WATER MARK DOWN THROUGH THE SPASH ZONE AND TAPERING TO HAIRLINE 1' TO 3' BELOW THE WATERLINE. SCALING TO 1" DEEP FROM WATERLINE TO MUDLINE.	3	1	14	Each
226	Delamination/Spall	36" X 18" DELAMINATION, SOUTH FACE, BEGINNING 7' FROM BOTTOM OF CAP.	2		3	Each

**General Comments**

**Bent 140****Pile 4****Prestressed Concrete Pile**

Element Number	Element Name	Total Qty	CS1 Qty	CS2 Qty	CS3 Qty	CS4 Qty
226	Prestressed Concrete Pile	1	0	0	1	0 Each

Element Number	Defect Type	Defect Description	CS	CS Qty	Maint Qty
226	Abrasion/Wear (PSC/RC)	U/W: JACKETED, SCALING TO 1" FROM BOTTOM OF JACKET TO MUDLINE.	3	1	10 Each
226	Delamination/Spall	DELAMINATION WITH CRACKING ON TOP OF PILE JACKET CHAMFER	2		1 Each
226	Patched Area	PILE IS JACKETED, 6' FROM BOTTOM OF CAP, EXTENDING BELOW WATER LINE.	2		Each

**General Comments****Bent 141****Cap 1****Reinforced Concrete Pier Cap**

Element Number	Element Name	Total Qty	CS1 Qty	CS2 Qty	CS3 Qty	CS4 Qty
234	Reinforced Concrete Pier Cap	27	15	6	6	0 Feet

Element Number	Defect Type	Defect Description	CS	CS Qty	Maint Qty
234	Delamination/Spall	2.5' LONG AND 8" TALL DELAMINATED AREA IN EAST FACE OVER PILE 2.	3	3	3 Feet
234	Delamination/Spall	6" DIAMETER X 2" DEEP SPALL WITH EXPOSED REBAR IN BOTTOM OF CAP EAST OF PILE 2	3	1	1 Feet
234	Patched Area	2' X 2' CRACKED PATCHED AREA, EAST FACE, BENEATH BEAM 4.	3	2	2 Feet
234	Patched Area	6' X 1' PATCHED AREA, WEST FACE, BETWEEN BEAMS 1 AND 2.	2	6	Feet

**General Comments****Bent 141****Pile 1****Prestressed Concrete Pile**

Element Number	Element Name	Total Qty	CS1 Qty	CS2 Qty	CS3 Qty	CS4 Qty
226	Prestressed Concrete Pile	1	0	0	1	0 Each

Element Number	Defect Type	Defect Description	CS	CS Qty	Maint Qty
226	Abrasion/Wear (PSC/RC)	U/W: JACKETED, SCALING TO 1" FROM BOTTOM OF JACKET TO MUDLINE.	3	1	10 Each
226	Patched Area	PILE IS JACKETED, BEGINNING 4' FROM BOTTOM OF CAP, EXTENDING BELOW WATER LINE.	2		Each

**General Comments****Bent 141****Pile 2****Prestressed Concrete Pile**

Element Number	Element Name	Total Qty	CS1 Qty	CS2 Qty	CS3 Qty	CS4 Qty
226	Prestressed Concrete Pile	1	0	0	1	0 Each

Element Number	Defect Type	Defect Description	CS	CS Qty	Maint Qty
----------------	-------------	--------------------	----	--------	-----------

Structure Number: **880007**Inspection Date: **08/31/2020**

226	Cracking (PSC)	U/W: H/L TO 1/16" CRACKS MULTIPLE FACES, FROM ABOVE THE HIGH WATER MARK DOWN THROUGH THE SPASH ZONE AND TAPERING TO HAIRLINE 1' TO 3' BELOW THE WATERLINE. SCALING TO 1" DEEP FROM WATERLINE TO MUDLINE.	3	1	14	Each
226	Cracking (PSC)	UP TO 2' X 0.009" VERTICAL CRACKS, AT RANDOM THROUGHOUT.	2		2	Each

**General Comments****Bent 141****Pile 3****Prestressed Concrete Pile**

Element Number	Element Name	Total Qty	CS1 Qty	CS2 Qty	CS3 Qty	CS4 Qty
226	Prestressed Concrete Pile	1	0	0	1	0 Each

Element Number	Defect Type	Defect Description	CS	CS Qty	Maint Qty
226	Abrasion/Wear (PSC/RC)	U/W: JACKETED, SCALING TO 1" FROM BOTTOM OF JACKET TO MUDLINE.	3	1	10 Each
226	Patched Area	PILE IS JACKETED, BEGINNING 4' FROM BOTTOM OF CAP, EXTENDING BELOW WATER LINE.	2		Each

**General Comments****Bent 141****Pile 4****Prestressed Concrete Pile**

Element Number	Element Name	Total Qty	CS1 Qty	CS2 Qty	CS3 Qty	CS4 Qty
226	Prestressed Concrete Pile	1	0	0	1	0 Each

Element Number	Defect Type	Defect Description	CS	CS Qty	Maint Qty
226	Abrasion/Wear (PSC/RC)	U/W: JACKETED, SCALING TO 1" FROM BOTTOM OF JACKET TO MUDLINE.	3	1	10 Each
226	Patched Area	PILE IS JACKETED, BEGINNING 4' FROM BOTTOM OF CAP, EXTENDING BELOW WATER LINE.	2		Each

**General Comments****Bent 142****Pile 1****Prestressed Concrete Pile**

Element Number	Element Name	Total Qty	CS1 Qty	CS2 Qty	CS3 Qty	CS4 Qty
226	Prestressed Concrete Pile	1	0	0	1	0 Each

Element Number	Defect Type	Defect Description	CS	CS Qty	Maint Qty
226	Abrasion/Wear (PSC/RC)	U/W: SCALING TO 1" FROM WATERLINE TO MUDLINE.	3	1	12 Each

**General Comments****Bent 142****Pile 2****Prestressed Concrete Pile**

Element Number	Element Name	Total Qty	CS1 Qty	CS2 Qty	CS3 Qty	CS4 Qty
226	Prestressed Concrete Pile	1	0	0	1	0 Each

Element Number	Defect Type	Defect Description	CS	CS Qty	Maint Qty
----------------	-------------	--------------------	----	--------	-----------

Structure Number: **880007**Inspection Date: **08/31/2020**

**226 Abrasion/Wear (PSC/RC) U/W: JACKETED, SCALING TO 1" FROM BOTTOM OF JACKET TO MUDLINE.** 3 1 10 Each

General Comments

**Bent 142****Pile 3****Prestressed Concrete Pile**

Element Number	Element Name	Total Qty	CS1 Qty	CS2 Qty	CS3 Qty	CS4 Qty
226	Prestressed Concrete Pile	1	0	0	1	0 Each

Element Number	Defect Type	Defect Description	CS	CS Qty	Maint Qty
226	Abrasion/Wear (PSC/RC)	U/W: JACKETED, SCALING TO 1" FROM BOTTOM OF JACKET TO MUDLINE.	3	1	10 Each

General Comments

**Bent 142****Pile 4****Prestressed Concrete Pile**

Element Number	Element Name	Total Qty	CS1 Qty	CS2 Qty	CS3 Qty	CS4 Qty
226	Prestressed Concrete Pile	1	0	0	1	0 Each

Element Number	Defect Type	Defect Description	CS	CS Qty	Maint Qty
226	Abrasion/Wear (PSC/RC)	U/W: JACKETED, SCALING TO 1" FROM BOTTOM OF JACKET TO MUDLINE.	3	1	10 Each

General Comments

**Bent 143****Pile 1****Prestressed Concrete Pile**

Element Number	Element Name	Total Qty	CS1 Qty	CS2 Qty	CS3 Qty	CS4 Qty
226	Prestressed Concrete Pile	1	0	0	1	0 Each

Element Number	Defect Type	Defect Description	CS	CS Qty	Maint Qty
226	Abrasion/Wear (PSC/RC)	U/W: JACKETED, SCALING TO 1" FROM BOTTOM OF JACKET TO MUDLINE.	3	1	10 Each
226	Patched Area	PILE IS JACKETED, BEGINNING AT BOTTOM OF CAP, EXTENDING BELOW WATER LINE.	2		Each

General Comments

**Bent 143****Pile 2****Prestressed Concrete Pile**

Element Number	Element Name	Total Qty	CS1 Qty	CS2 Qty	CS3 Qty	CS4 Qty
226	Prestressed Concrete Pile	1	0	0	1	0 Each

Element Number	Defect Type	Defect Description	CS	CS Qty	Maint Qty
226	Cracking (PSC)	U/W: H/L TO 1/32" CRACKS MULTIPLE FACES, FROM ABOVE THE HIGH WATER MARK DOWN THROUGH THE SPASH ZONE AND TAPERING TO HAIRLINE 1' TO 3' BELOW THE WATERLINE. SCALING TO 1" DEEP FROM WATERLINE TO MUDLINE.	3	1	12 Each

General Comments

**Bent 143****Pile 3****Prestressed Concrete Pile**

Element Number	Element Name	Total Qty	CS1 Qty	CS2 Qty	CS3 Qty	CS4 Qty	
226	Prestressed Concrete Pile	1	0	0	1	0	Each

Element Number	Defect Type	Defect Description	CS	CS Qty	Maint Qty	
226	Abrasion/Wear (PSC/RC)	U/W: JACKETED, SCALING TO 1" FROM BOTTOM OF JACKET TO MUDLINE.	3	1	10	Each
226	Patched Area	PILE IS JACKETED, BEGINNING AT BOTTOM OF CAP, EXTENDING BELOW WATER LINE.	2			Each

General Comments

**Bent 143****Pile 4****Prestressed Concrete Pile**

Element Number	Element Name	Total Qty	CS1 Qty	CS2 Qty	CS3 Qty	CS4 Qty	
226	Prestressed Concrete Pile	1	0	0	1	0	Each

Element Number	Defect Type	Defect Description	CS	CS Qty	Maint Qty	
226	Abrasion/Wear (PSC/RC)	U/W: JACKETED, SCALING TO 1" FROM BOTTOM OF JACKET TO MUDLINE.	3	1	10	Each
226	Patched Area	PILE IS JACKETED, BEGINNING 4' FROM BOTTOM OF CAP, EXTENDING BELOW WATER LINE.	2			Each

General Comments

**Bent 143****Pile 5****Prestressed Concrete Pile**

Element Number	Element Name	Total Qty	CS1 Qty	CS2 Qty	CS3 Qty	CS4 Qty	
226	Prestressed Concrete Pile	1	0	0	1	0	Each

Element Number	Defect Type	Defect Description	CS	CS Qty	Maint Qty	
226	Abrasion/Wear (PSC/RC)	U/W: JACKETED, SCALING TO 1" FROM BOTTOM OF JACKET TO MUDLINE.	3	1	10	Each
226	Patched Area	PILE IS JACKETED, BEGINNING 5' FROM BOTTOM OF CAP, EXTENDING BELOW WATER LINE.	2			Each

General Comments

**Bent 143****Pile 6****Prestressed Concrete Pile**

Element Number	Element Name	Total Qty	CS1 Qty	CS2 Qty	CS3 Qty	CS4 Qty	
226	Prestressed Concrete Pile	1	0	0	1	0	Each

Element Number	Defect Type	Defect Description	CS	CS Qty	Maint Qty	
226	Abrasion/Wear (PSC/RC)	U/W: JACKETED, SCALING TO 1" FROM BOTTOM OF JACKET TO MUDLINE.	3	1	10	Each
226	Patched Area	PILE IS JACKETED, BEGINNING AT BOTTOM OF CAP, EXTENDING BELOW WATER LINE.	2			Each

General Comments

**Bent 144 Cap 1****Reinforced Concrete Pier Cap**

Element Number	Element Name	Total Qty	CS1 Qty	CS2 Qty	CS3 Qty	CS4 Qty
234	Reinforced Concrete Pier Cap	27	21	3	3	0 Feet

Element Number	Defect Type	Defect Description	CS	CS Qty	Maint Qty
234	Exposed Rebar	(PAR) 3' X 2" DEEP SPALL IN BOTTOM OF CAP WITH EXPOSED REBAR, REBAR HAS 10% SECTION LOSS	3	3	3 Feet
234	Delamination/Spall	3' X 8" DELAMINATION, EAST AND BOTTOM FACES, BENEATH BEAM 2.	2	3	3 Feet

**General Comments**

**Bent 144 Pile 1****Prestressed Concrete Pile**

Element Number	Element Name	Total Qty	CS1 Qty	CS2 Qty	CS3 Qty	CS4 Qty
226	Prestressed Concrete Pile	1	0	0	1	0 Each

Element Number	Defect Type	Defect Description	CS	CS Qty	Maint Qty
226	Abrasion/Wear (PSC/RC)	U/W: JACKETED, SCALING TO 1" FROM BOTTOM OF JACKET TO MUDLINE.	3	1	10 Each
226	Patched Area	PILE IS JACKETED, BEGINNING 4' FROM BOTTOM OF CAP, EXTENDING BELOW WATER LINE.	2		Each

**General Comments**

**Bent 144 Pile 2****Prestressed Concrete Pile**

Element Number	Element Name	Total Qty	CS1 Qty	CS2 Qty	CS3 Qty	CS4 Qty
226	Prestressed Concrete Pile	1	0	0	1	0 Each

Element Number	Defect Type	Defect Description	CS	CS Qty	Maint Qty
226	Abrasion/Wear (PSC/RC)	U/W: JACKETED, SCALING TO 1" FROM BOTTOM OF JACKET TO MUDLINE.	3	1	10 Each
226	Patched Area	PILE IS JACKETED, BEGINNING 1' FROM BOTTOM OF CAP, EXTENDING BELOW WATER LINE.	2		Each

**General Comments**

**Bent 144 Pile 3****Prestressed Concrete Pile**

Element Number	Element Name	Total Qty	CS1 Qty	CS2 Qty	CS3 Qty	CS4 Qty
226	Prestressed Concrete Pile	1	0	0	1	0 Each

Element Number	Defect Type	Defect Description	CS	CS Qty	Maint Qty
226	Abrasion/Wear (PSC/RC)	U/W: JACKETED, SCALING TO 1" FROM BOTTOM OF JACKET TO MUDLINE.	3	1	10 Each
226	Patched Area	12" X 6" PATCHED AREA, WEST FACE, AT BOTTOM OF CAP.	2		Each
226	Patched Area	PILE IS JACKETED, BEGINNING 4' FROM BOTTOM OF CAP, EXTENDING BELOW WATER LINE.	2		Each

**General Comments**



**Bent 144****Pile 4****Prestressed Concrete Pile**

Element Number	Element Name	Total Qty	CS1 Qty	CS2 Qty	CS3 Qty	CS4 Qty	
226	Prestressed Concrete Pile	1	0	0	1	0	Each

Element Number	Defect Type	Defect Description	CS	CS Qty	Maint Qty	
226	Abrasion/Wear (PSC/RC)	U/W: JACKETED, SCALING TO 1" FROM BOTTOM OF JACKET TO MUDLINE.	3	1	10	Each
226	Patched Area	PILE IS JACKETED, BEGINNING 4' FROM BOTTOM OF CAP, EXTENDING BELOW WATER LINE.	2			Each

**General Comments**

**Bent 145****Cap 1****Reinforced Concrete Pier Cap**

Element Number	Element Name	Total Qty	CS1 Qty	CS2 Qty	CS3 Qty	CS4 Qty	
234	Reinforced Concrete Pier Cap	27	12	10	5	0	Feet

Element Number	Defect Type	Defect Description	CS	CS Qty	Maint Qty	
234	Delamination/Spall	3' OF DELAMINATION IN WEST FACE OVER PILE 3, AND 2' IN EAST FACE OVER PILE 2. BOTH SIDES ARE 6" TALL.	3	5	5	Feet
234	Delamination/Spall	2' X 10" DELAMINATION ON BOTTOM OF CAP AT PILE 1	2	2	2	Feet
234	Delamination/Spall	3" DIAMETER X 1/2" SPALL, WITH EXPOSED REINFORCING, EAST FACE, ABOVE PILE 4.	2	1	1	Feet
234	Patched Area	4' X 1' PATCHED AREA, EAST FACE, AT PILE 2.	2	4		Feet
234	Patched Area	5' X 1' PATCHED AREA, EAST FACE, AT PILE 3.	2	3		Feet

**General Comments**

**Bent 145****Saved Pile 1****Prestressed Concrete Pile**

Element Number	Element Name	Total Qty	CS1 Qty	CS2 Qty	CS3 Qty	CS4 Qty	
226	Prestressed Concrete Pile	1	0	0	1	0	Each

Element Number	Defect Type	Defect Description	CS	CS Qty	Maint Qty	
226	Abrasion/Wear (PSC/RC)	U/W: JACKETED, SCALING TO 1" FROM BOTTOM OF JACKET TO MUDLINE.	3	1	10	Each
226	Patched Area	PILE IS JACKETED, BEGINNING AT BOTTOM OF CAP, EXTENDING BELOW WATER LINE.	2			Each

**General Comments**

**Bent 145****Saved Pile 2****Prestressed Concrete Pile**

Element Number	Element Name	Total Qty	CS1 Qty	CS2 Qty	CS3 Qty	CS4 Qty	
226	Prestressed Concrete Pile	1	0	0	1	0	Each

Element Number	Defect Type	Defect Description	CS	CS Qty	Maint Qty	
226	Abrasion/Wear (PSC/RC)	U/W: JACKETED, SCALING TO 1" FROM BOTTOM OF JACKET TO MUDLINE.	3	1	10	Each
226	Patched Area	PILE IS JACKETED, BEGINNING 4' FROM BOTTOM OF CAP, EXTENDING BELOW WATER LINE.	2			Each

**General Comments****Bent 145****Saved Pile 3****Prestressed Concrete Pile**

Element Number	Element Name	Total Qty	CS1 Qty	CS2 Qty	CS3 Qty	CS4 Qty	
226	Prestressed Concrete Pile	1	0	0	1	0	Each

Element Number	Defect Type	Defect Description	CS	CS Qty	Maint Qty	
226	Abrasion/Wear (PSC/RC)	U/W: JACKETED, SCALING TO 1" FROM BOTTOM OF JACKET TO MUDLINE.	3	1	10	Each
226	Patched Area	PILE IS JACKETED, BEGINNING 5' FROM BOTTOM OF CAP, EXTENDING BELOW WATER LINE.	2			Each

**General Comments****Bent 145****Saved Pile 4****Prestressed Concrete Pile**

Element Number	Element Name	Total Qty	CS1 Qty	CS2 Qty	CS3 Qty	CS4 Qty	
226	Prestressed Concrete Pile	1	0	0	1	0	Each

Element Number	Defect Type	Defect Description	CS	CS Qty	Maint Qty	
226	Abrasion/Wear (PSC/RC)	U/W: JACKETED, SCALING TO 1" FROM BOTTOM OF JACKET TO MUDLINE.	3	1	10	Each
226	Patched Area	PILE IS JACKETED, BEGINNING 4' FROM BOTTOM OF CAP, EXTENDING BELOW WATER LINE.	2			Each

**General Comments****Bent 146****Cap 1****Reinforced Concrete Pier Cap**

Element Number	Element Name	Total Qty	CS1 Qty	CS2 Qty	CS3 Qty	CS4 Qty	
234	Reinforced Concrete Pier Cap	27	22	5	0	0	Feet

Element Number	Defect Type	Defect Description	CS	CS Qty	Maint Qty	
234	Patched Area	5' X 1' PATCHED AREA WITH HAIRLINE MAP CRACKING, EAST FACE, BETWEEN BEAMS 1 AND 2.	2	5		Feet

**General Comments****Bent 146****Saved Pile 1****Prestressed Concrete Pile**

Element Number	Element Name	Total Qty	CS1 Qty	CS2 Qty	CS3 Qty	CS4 Qty	
226	Prestressed Concrete Pile	1	0	0	1	0	Each

Element Number	Defect Type	Defect Description	CS	CS Qty	Maint Qty	
226	Abrasion/Wear (PSC/RC)	U/W: JACKETED, SCALING TO 1" FROM BOTTOM OF JACKET TO MUDLINE.	3	1	10	Each
226	Delamination/Spall	18" X 10" DELAMINATION, SOUTH FACE, AT BOTTOM OF CAP.	2		2	Each
226	Patched Area	PILE IS JACKETED, BEGINNING 2' FROM BOTTOM OF CAP, EXTENDING BELOW WATER LINE.	2			Each

**General Comments**

**Bent 146****Saved Pile 2****Prestressed Concrete Pile**

Element Number	Element Name	Total Qty	CS1 Qty	CS2 Qty	CS3 Qty	CS4 Qty	
226	Prestressed Concrete Pile	1	0	0	1	0	Each

Element Number	Defect Type	Defect Description	CS	CS Qty	Maint Qty	
226	Abrasion/Wear (PSC/RC)	U/W: JACKETED, SCALING TO 1" FROM BOTTOM OF JACKET TO MUDLINE.	3	1	10	Each
226	Patched Area	PILE IS JACKETED, BEGINNING 5' FROM BOTTOM OF CAP, EXTENDING BELOW WATER LINE.	2			Each

**General Comments****Bent 146****Saved Pile 3****Prestressed Concrete Pile**

Element Number	Element Name	Total Qty	CS1 Qty	CS2 Qty	CS3 Qty	CS4 Qty	
226	Prestressed Concrete Pile	1	0	0	1	0	Each

Element Number	Defect Type	Defect Description	CS	CS Qty	Maint Qty	
226	Abrasion/Wear (PSC/RC)	U/W: JACKETED, SCALING TO 1" FROM BOTTOM OF JACKET TO MUDLINE.	3	1	18	Each
226	Patched Area	PILE IS JACKETED, BEGINNING 4' FROM BOTTOM OF CAP, EXTENDING BELOW WATER LINE.	2			Each

**General Comments****Bent 146****Saved Pile 4****Prestressed Concrete Pile**

Element Number	Element Name	Total Qty	CS1 Qty	CS2 Qty	CS3 Qty	CS4 Qty	
226	Prestressed Concrete Pile	1	0	0	1	0	Each

Element Number	Defect Type	Defect Description	CS	CS Qty	Maint Qty	
226	Abrasion/Wear (PSC/RC)	U/W: JACKETED, SCALING TO 1" FROM BOTTOM OF JACKET TO MUDLINE.	3	1	10	Each
226	Patched Area	PILE IS JACKETED, BEGINNING 5' FROM BOTTOM OF CAP, EXTENDING BELOW WATER LINE.	2			Each

**General Comments****Bent 147****Cap 1****Reinforced Concrete Pier Cap**

Element Number	Element Name	Total Qty	CS1 Qty	CS2 Qty	CS3 Qty	CS4 Qty	
234	Reinforced Concrete Pier Cap	27	24	0	3	0	Feet

Element Number	Defect Type	Defect Description	CS	CS Qty	Maint Qty	
234	Delamination/Spall	24" LONG AND 12" TALL DELAMINATED AREA OVER PILE 2A.	3	2	2	Feet
234	Delamination/Spall	8" X 4" X 1" SPALL, WITH EXPOSED REINFORCING, NORTH FACE OF PILE 4 BLOCK-OUT.	3	1	1	Feet

**General Comments**

**Bent 147****Pile 1****Prestressed Concrete Pile**

Element Number	Element Name	Total Qty	CS1 Qty	CS2 Qty	CS3 Qty	CS4 Qty
226	Prestressed Concrete Pile	1	0	0	1	0 Each

Element Number	Defect Type	Defect Description	CS	CS Qty	Maint Qty
226	Cracking (PSC)	UW (PAR): H/L TO 1/8" CRACKS MULTIPLE FACES, FROM ABOVE THE HIGH WATER MARK DOWN THROUGH THE SPASH ZONE AND TAPERING TO HAIRLINE 1' TO 3' BELOW THE WATERLINE. SCALING TO 1" DEEP FROM WATERLINE TO MUDLINE.	3	1	12 Each
226	Delamination/Spall	3' X 1' DELAMINATION, NORTH FACE, 8' FROM BOTTOM OF CAP, EXTENDING BELOW WATERLINE.	2		3 Each

**General Comments**

**Bent 147****Pile 2****Prestressed Concrete Pile**

Element Number	Element Name	Total Qty	CS1 Qty	CS2 Qty	CS3 Qty	CS4 Qty
226	Prestressed Concrete Pile	1	0	0	1	0 Each

Element Number	Defect Type	Defect Description	CS	CS Qty	Maint Qty
226	Abrasion/Wear (PSC/RC)	U/W: JACKETED, SCALING TO 1" FROM BOTTOM OF JACKET TO MUDLINE.	3	1	10 Each
226	Patched Area	PILE IS JACKETED, BEGINNING 3' FROM BOTTOM OF CAP, EXTENDING BELOW WATER LINE.	2		Each

**General Comments**

**Bent 147****Pile 3****Prestressed Concrete Pile**

Element Number	Element Name	Total Qty	CS1 Qty	CS2 Qty	CS3 Qty	CS4 Qty
226	Prestressed Concrete Pile	1	0	0	1	0 Each

Element Number	Defect Type	Defect Description	CS	CS Qty	Maint Qty
226	Abrasion/Wear (PSC/RC)	U/W: JACKETED, SCALING TO 1" FROM BOTTOM OF JACKET TO MUDLINE.	3	1	10 Each
226	Patched Area	PILE IS JACKETED, BEGINNING AT BOTTOM OF CAP, EXTENDING BELOW WATER LINE.	2		Each

**General Comments**

**Bent 147****Pile 4****Prestressed Concrete Pile**

Element Number	Element Name	Total Qty	CS1 Qty	CS2 Qty	CS3 Qty	CS4 Qty
226	Prestressed Concrete Pile	1	0	0	1	0 Each

Element Number	Defect Type	Defect Description	CS	CS Qty	Maint Qty
226	Abrasion/Wear (PSC/RC)	U/W: JACKETED, SCALING TO 1" FROM BOTTOM OF JACKET TO MUDLINE.	3	1	10 Each
226	Patched Area	PILE IS JACKETED, BEGINNING AT BOTTOM OF CAP, EXTENDING BELOW WATER LINE.	2		Each

**General Comments**

**Bent 147****Pile 5****Prestressed Concrete Pile**

Element Number	Element Name	Total Qty	CS1 Qty	CS2 Qty	CS3 Qty	CS4 Qty	
226	Prestressed Concrete Pile	1	0	0	1	0	Each

Element Number	Defect Type	Defect Description	CS	CS Qty	Maint Qty	
226	Abrasion/Wear (PSC/RC)	U/W: JACKETED, SCALING TO 1" FROM BOTTOM OF JACKET TO MUDLINE.	3	1	10	Each
226	Patched Area	PILE IS JACKETED, BEGINNING 4' FROM BOTTOM OF CAP, EXTENDING BELOW WATER LINE.	2			Each

General Comments

**Bent 147****Pile 6****Prestressed Concrete Pile**

Element Number	Element Name	Total Qty	CS1 Qty	CS2 Qty	CS3 Qty	CS4 Qty	
226	Prestressed Concrete Pile	1	0	0	1	0	Each

Element Number	Defect Type	Defect Description	CS	CS Qty	Maint Qty	
226	Abrasion/Wear (PSC/RC)	U/W: JACKETED, SCALING TO 1" FROM BOTTOM OF JACKET TO MUDLINE.	3	1	10	Each
226	Patched Area	PILE IS JACKETED, BEGINNING 5' FROM BOTTOM OF CAP, EXTENDING BELOW WATER LINE.	2			Each

General Comments

**Bent 148****Cap 1****Reinforced Concrete Pier Cap**

Element Number	Element Name	Total Qty	CS1 Qty	CS2 Qty	CS3 Qty	CS4 Qty	
234	Reinforced Concrete Pier Cap	27	26	1	0	0	Feet

Element Number	Defect Type	Defect Description	CS	CS Qty	Maint Qty	
234	Delamination/Spall	(2) 6" DIAMETER SPALLS WITH EXPOSED REBAR IN BOTTOM OF CAP BETWEEN PILES 3 AND 4	2	1	1	Feet

General Comments

**Bent 148****Pile 1****Prestressed Concrete Pile**

Element Number	Element Name	Total Qty	CS1 Qty	CS2 Qty	CS3 Qty	CS4 Qty	
226	Prestressed Concrete Pile	1	0	0	1	0	Each

Element Number	Defect Type	Defect Description	CS	CS Qty	Maint Qty	
226	Abrasion/Wear (PSC/RC)	U/W: JACKETED, SCALING TO 1" FROM BOTTOM OF JACKET TO MUDLINE.	3	1	10	Each
226	Patched Area	PILE IS JACKETED, BEGINNING 4' FROM BOTTOM OF CAP, EXTENDING BELOW WATER LINE.	2			Each

General Comments

**Bent 148****Pile 2****Prestressed Concrete Pile**

Element Number	Element Name	Total Qty	CS1 Qty	CS2 Qty	CS3 Qty	CS4 Qty	
226	Prestressed Concrete Pile	1	0	0	1	0	Each

Element Number	Defect Type	Defect Description	CS	CS Qty	Maint Qty	
226	Cracking (PSC)	U/W: JACKETED, SCALING TO 1" FROM BOTTOM OF JACKET TO MUDLINE.	3	1	10	Each
226	Patched Area	PILE IS JACKETED, BEGINNING 4' FROM BOTTOM OF CAP, EXTENDING BELOW WATER LINE.	2			Each

**General Comments**

**Bent 148****Pile 3****Prestressed Concrete Pile**

Element Number	Element Name	Total Qty	CS1 Qty	CS2 Qty	CS3 Qty	CS4 Qty	
226	Prestressed Concrete Pile	1	0	0	1	0	Each

Element Number	Defect Type	Defect Description	CS	CS Qty	Maint Qty	
226	Abrasion/Wear (PSC/RC)	U/W: JACKETED, SCALING TO 1" FROM BOTTOM OF JACKET TO MUDLINE.	3	1	10	Each
226	Patched Area	PILE IS JACKETED, BEGINNING 4' FROM BOTTOM OF CAP, EXTENDING BELOW WATER LINE.	2			Each

**General Comments**

**Bent 148****Pile 4****Prestressed Concrete Pile**

Element Number	Element Name	Total Qty	CS1 Qty	CS2 Qty	CS3 Qty	CS4 Qty	
226	Prestressed Concrete Pile	1	0	0	1	0	Each

Element Number	Defect Type	Defect Description	CS	CS Qty	Maint Qty	
226	Efflorescence/Rust Staining	U/W: JACKETED, SCALING TO 1" FROM BOTTOM OF JACKET TO MUDLINE.	3	1	10	Each
226	Patched Area	PILE IS JACKETED, BEGINNING 4' FROM BOTTOM OF CAP, EXTENDING BELOW WATER LINE.	2			Each

**General Comments**

**Bent 149****Cap 1****Reinforced Concrete Pier Cap**

Element Number	Element Name	Total Qty	CS1 Qty	CS2 Qty	CS3 Qty	CS4 Qty	
234	Reinforced Concrete Pier Cap	27	15	12	0	0	Feet

Element Number	Defect Type	Defect Description	CS	CS Qty	Maint Qty	
234	Patched Area	12' X 1' PATCHED AREA, EAST FACE, BETWEEN BEAMS 2 AND 3.	2	6		Feet
234	Patched Area	6' X 1' PATCHED AREA, WEST FACE, BETWEEN BEAMS 2 AND 3.	2	6		Feet

**General Comments**

**Bent 149****Pile 1****Prestressed Concrete Pile**

Element Number	Element Name	Total Qty	CS1 Qty	CS2 Qty	CS3 Qty	CS4 Qty	
226	Prestressed Concrete Pile	1	0	0	1	0	Each

Element Number	Defect Type	Defect Description	CS	CS Qty	Maint Qty	
226	Abrasion/Wear (PSC/RC)	U/W: JACKETED, SCALING TO 1" FROM BOTTOM OF JACKET TO MUDLINE.	3	1	10	Each
226	Patched Area	PILE IS JACKETED, BEGINNING 5' FROM BOTTOM OF CAP, EXTENDING BELOW WATER LINE.	2			Each

General Comments

**Bent 149****Pile 2****Prestressed Concrete Pile**

Element Number	Element Name	Total Qty	CS1 Qty	CS2 Qty	CS3 Qty	CS4 Qty	
226	Prestressed Concrete Pile	1	0	0	1	0	Each

Element Number	Defect Type	Defect Description	CS	CS Qty	Maint Qty	
226	Abrasion/Wear (PSC/RC)	U/W: JACKETED, SCALING TO 1" FROM BOTTOM OF JACKET TO MUDLINE.	3	1	10	Each
226	Patched Area	PILE IS JACKETED, BEGINNING 5' FROM BOTTOM OF CAP, EXTENDING BELOW WATER LINE.	2			Each

General Comments

**Bent 149****Pile 3****Prestressed Concrete Pile**

Element Number	Element Name	Total Qty	CS1 Qty	CS2 Qty	CS3 Qty	CS4 Qty	
226	Prestressed Concrete Pile	1	0	0	1	0	Each

Element Number	Defect Type	Defect Description	CS	CS Qty	Maint Qty	
226	Abrasion/Wear (PSC/RC)	U/W: JACKETED, SCALING TO 1" FROM BOTTOM OF JACKET TO MUDLINE.	3	1	10	Each
226	Patched Area	PILE IS JACKETED, BEGINNING 5' FROM BOTTOM OF CAP, EXTENDING BELOW WATER LINE.	2			Each

General Comments

**Bent 149****Pile 4****Prestressed Concrete Pile**

Element Number	Element Name	Total Qty	CS1 Qty	CS2 Qty	CS3 Qty	CS4 Qty	
226	Prestressed Concrete Pile	1	0	0	1	0	Each

Element Number	Defect Type	Defect Description	CS	CS Qty	Maint Qty	
226	Abrasion/Wear (PSC/RC)	U/W: JACKETED, SCALING TO 1" FROM BOTTOM OF JACKET TO MUDLINE.	3	1	10	Each
226	Patched Area	PILE IS JACKETED, BEGINNING 5' FROM BOTTOM OF CAP, EXTENDING BELOW WATER LINE.	2			Each

General Comments

**Bent 150****Pile 1****Prestressed Concrete Pile**

Element Number	Element Name	Total Qty	CS1 Qty	CS2 Qty	CS3 Qty	CS4 Qty	
226	Prestressed Concrete Pile	1	0	0	1	0	Each

---

Element Number	Defect Type	Defect Description	CS	CS Qty	Maint Qty	
226	Abrasion/Wear (PSC/RC)	U/W: JACKETED, SCALING TO 1" FROM BOTTOM OF JACKET TO MUDLINE.	3	1	10	Each
226	Patched Area	PILE HAS BEEN JACKETED, BEGINNING 5' FROM BOTTOM OF CAP AND EXTENDING BELOW WATERLINE.	2			Each

**General Comments**

**Bent 150****Pile 2****Prestressed Concrete Pile**

Element Number	Element Name	Total Qty	CS1 Qty	CS2 Qty	CS3 Qty	CS4 Qty	
226	Prestressed Concrete Pile	1	0	0	1	0	Each

---

Element Number	Defect Type	Defect Description	CS	CS Qty	Maint Qty	
226	Abrasion/Wear (PSC/RC)	U/W: JACKETED, SCALING TO 1" FROM BOTTOM OF JACKET TO MUDLINE.	3	1	10	Each
226	Patched Area	PILE HAS BEEN JACKETED, BEGINNING 5' FROM BOTTOM OF CAP AND EXTENDING BELOW WATERLINE.	2			Each

**General Comments**

**Bent 150****Pile 3****Prestressed Concrete Pile**

Element Number	Element Name	Total Qty	CS1 Qty	CS2 Qty	CS3 Qty	CS4 Qty	
226	Prestressed Concrete Pile	1	0	0	1	0	Each

---

Element Number	Defect Type	Defect Description	CS	CS Qty	Maint Qty	
226	Abrasion/Wear (PSC/RC)	U/W: JACKETED, SCALING TO 1" FROM BOTTOM OF JACKET TO MUDLINE.	3	1	10	Each
226	Patched Area	PILE HAS BEEN JACKETED, BEGINNING 5' FROM BOTTOM OF CAP AND EXTENDING BELOW WATERLINE.	2			Each

**General Comments**

**Bent 150****Pile 4****Prestressed Concrete Pile**

Element Number	Element Name	Total Qty	CS1 Qty	CS2 Qty	CS3 Qty	CS4 Qty	
226	Prestressed Concrete Pile	1	0	0	1	0	Each

---

Element Number	Defect Type	Defect Description	CS	CS Qty	Maint Qty	
226	Abrasion/Wear (PSC/RC)	U/W: JACKETED, SCALING TO 1" FROM BOTTOM OF JACKET TO MUDLINE.	3	1	10	Each
226	Patched Area	PILE HAS BEEN JACKETED, BEGINNING 5' FROM BOTTOM OF CAP AND EXTENDING BELOW WATERLINE.	2			Each

**General Comments**



**Bent 151****Pile 1****Prestressed Concrete Pile**

Element Number	Element Name	Total Qty	CS1 Qty	CS2 Qty	CS3 Qty	CS4 Qty	
226	Prestressed Concrete Pile	1	0	0	1	0	Each

Element Number	Defect Type	Defect Description	CS	CS Qty	Maint Qty	
226	Abrasion/Wear (PSC/RC)	U/W: JACKETED, SCALING TO 1" FROM BOTTOM OF JACKET TO MUDLINE.	3	1	10	Each
226	Patched Area	PILE HAS BEEN JACKETED, BEGINNING 6' FROM BOTTOM OF CAP AND EXTENDING BELOW WATERLINE.	2			Each

**General Comments**

**Bent 151****Pile 2****Prestressed Concrete Pile**

Element Number	Element Name	Total Qty	CS1 Qty	CS2 Qty	CS3 Qty	CS4 Qty	
226	Prestressed Concrete Pile	1	0	0	1	0	Each

Element Number	Defect Type	Defect Description	CS	CS Qty	Maint Qty	
226	Abrasion/Wear (PSC/RC)	U/W: JACKETED, SCALING TO 1" FROM BOTTOM OF JACKET TO MUDLINE.	3	1	10	Each
226	Patched Area	PILE HAS BEEN JACKETED, BEGINNING 4' FROM BOTTOM OF CAP AND EXTENDING BELOW WATERLINE.	2			Each

**General Comments**

**Bent 151****Pile 3****Prestressed Concrete Pile**

Element Number	Element Name	Total Qty	CS1 Qty	CS2 Qty	CS3 Qty	CS4 Qty	
226	Prestressed Concrete Pile	1	0	0	1	0	Each

Element Number	Defect Type	Defect Description	CS	CS Qty	Maint Qty	
226	Abrasion/Wear (PSC/RC)	U/W: JACKETED, SCALING TO 1" FROM BOTTOM OF JACKET TO MUDLINE.	3	1	10	Each
226	Patched Area	PILE HAS BEEN JACKETED, BEGINNING 4' FROM BOTTOM OF CAP AND EXTENDING BELOW WATERLINE.	2			Each

**General Comments**

**Bent 151****Pile 4****Prestressed Concrete Pile**

Element Number	Element Name	Total Qty	CS1 Qty	CS2 Qty	CS3 Qty	CS4 Qty	
226	Prestressed Concrete Pile	1	0	0	1	0	Each

Element Number	Defect Type	Defect Description	CS	CS Qty	Maint Qty	
226	Abrasion/Wear (PSC/RC)	U/W: JACKETED, SCALING TO 1" FROM BOTTOM OF JACKET TO MUDLINE.	3	1	10	Each
226	Patched Area	PILE HAS BEEN JACKETED, BEGINNING 4' FROM BOTTOM OF CAP AND EXTENDING BELOW WATERLINE.	2			Each

**General Comments**

**Bent 151****Pile 5****Prestressed Concrete Pile**

Element Number	Element Name	Total Qty	CS1 Qty	CS2 Qty	CS3 Qty	CS4 Qty	
226	Prestressed Concrete Pile	1	0	0	1	0	Each

Element Number	Defect Type	Defect Description	CS	CS Qty	Maint Qty	
226	Abrasion/Wear (PSC/RC)	U/W: JACKETED, SCALING TO 1" FROM BOTTOM OF JACKET TO MUDLINE.	3	1	10	Each
226	Patched Area	PILE HAS BEEN JACKETED, BEGINNING AT BOTTOM OF CAP AND EXTENDING BELOW WATERLINE.	2			Each

General Comments

**Bent 151****Pile 6****Prestressed Concrete Pile**

Element Number	Element Name	Total Qty	CS1 Qty	CS2 Qty	CS3 Qty	CS4 Qty	
226	Prestressed Concrete Pile	1	0	0	1	0	Each

Element Number	Defect Type	Defect Description	CS	CS Qty	Maint Qty	
226	Abrasion/Wear (PSC/RC)	U/W: JACKETED, SCALING TO 1" FROM BOTTOM OF JACKET TO MUDLINE.	3	1	10	Each
226	Patched Area	PILE HAS BEEN JACKETED, BEGINNING 4' FROM BOTTOM OF CAP AND EXTENDING BELOW WATERLINE.	2			Each

General Comments

**Bent 152****Pile 1****Prestressed Concrete Pile**

Element Number	Element Name	Total Qty	CS1 Qty	CS2 Qty	CS3 Qty	CS4 Qty	
226	Prestressed Concrete Pile	1	0	0	1	0	Each

Element Number	Defect Type	Defect Description	CS	CS Qty	Maint Qty	
226	Abrasion/Wear (PSC/RC)	U/W: JACKETED, SCALING TO 1" FROM BOTTOM OF JACKET TO MUDLINE.	3	1	10	Each
226	Patched Area	3' X 1.5' PATCHED AREA, SOUTH FACE, 1' FROM BOTTOM OF CAP.	2			Each

General Comments

**Bent 152****Pile 2****Prestressed Concrete Pile**

Element Number	Element Name	Total Qty	CS1 Qty	CS2 Qty	CS3 Qty	CS4 Qty	
226	Prestressed Concrete Pile	1	0	0	1	0	Each

Element Number	Defect Type	Defect Description	CS	CS Qty	Maint Qty	
226	Abrasion/Wear (PSC/RC)	U/W: JACKETED, SCALING TO 1" FROM BOTTOM OF JACKET TO MUDLINE.	3	1	10	Each
226	Patched Area	PILE HAS BEEN JACKETED, BEGINNING 4' FROM BOTTOM OF CAP AND EXTENDING BELOW WATERLINE.	2			Each

General Comments

**Bent 152****Pile 3****Prestressed Concrete Pile**

Element Number	Element Name	Total Qty	CS1 Qty	CS2 Qty	CS3 Qty	CS4 Qty	
226	Prestressed Concrete Pile	1	0	0	1	0	Each

Element Number	Defect Type	Defect Description	CS	CS Qty	Maint Qty	
226	Abrasion/Wear (PSC/RC)	U/W: JACKETED, SCALING TO 1" FROM BOTTOM OF JACKET TO MUDLINE.	3	1	10	Each
226	Patched Area	PILE HAS BEEN JACKETED, BEGINNING 2' FROM BOTTOM OF CAP AND EXTENDING BELOW WATERLINE.	2			Each

**General Comments**

**Bent 152****Pile 4****Prestressed Concrete Pile**

Element Number	Element Name	Total Qty	CS1 Qty	CS2 Qty	CS3 Qty	CS4 Qty	
226	Prestressed Concrete Pile	1	0	0	1	0	Each

Element Number	Defect Type	Defect Description	CS	CS Qty	Maint Qty	
226	Abrasion/Wear (PSC/RC)	U/W: JACKETED, SCALING TO 1" FROM BOTTOM OF JACKET TO MUDLINE.	3	1	10	Each
226	Patched Area	PILE HAS BEEN JACKETED, BEGINNING AT BOTTOM OF CAP AND EXTENDING BELOW WATERLINE.	2			Each

**General Comments**

**Bent 153****Cap 1****Reinforced Concrete Pier Cap**

Element Number	Element Name	Total Qty	CS1 Qty	CS2 Qty	CS3 Qty	CS4 Qty	
234	Reinforced Concrete Pier Cap	27	20	3	4	0	Feet

Element Number	Defect Type	Defect Description	CS	CS Qty	Maint Qty	
234	Delamination/Spall	4' LONG X 6" HIGH X 1' DEEP CORNER DELAMINATION WITH SPALL ON EAST FACE ABOVE PILE 3	3	4	4	Feet
234	Patched Area	30" LONG AND 8" TALL PATCHED AREA IN WEST FACE OVER PILE 2.	2	3		Feet

**General Comments**

**Bent 153****Pile 1****Prestressed Concrete Pile**

Element Number	Element Name	Total Qty	CS1 Qty	CS2 Qty	CS3 Qty	CS4 Qty	
226	Prestressed Concrete Pile	1	0	0	1	0	Each

Element Number	Defect Type	Defect Description	CS	CS Qty	Maint Qty	
226	Abrasion/Wear (PSC/RC)	U/W: JACKETED, SCALING TO 1" FROM BOTTOM OF JACKET TO MUDLINE.	3	1	10	Each
226	Patched Area	PILE HAS BEEN JACKETED, BEGINNING 3' FROM BOTTOM OF CAP AND EXTENDING BELOW WATERLINE.	2			Each

**General Comments**

**Bent 153****Pile 2****Prestressed Concrete Pile**

Element Number	Element Name	Total Qty	CS1 Qty	CS2 Qty	CS3 Qty	CS4 Qty	
226	Prestressed Concrete Pile	1	0	0	1	0	Each

Element Number	Defect Type	Defect Description	CS	CS Qty	Maint Qty	
226	Abrasion/Wear (PSC/RC)	U/W: JACKETED, SCALING TO 1" FROM BOTTOM OF JACKET TO MUDLINE.	3	1	10	Each
226	Patched Area	PILE HAS BEEN JACKETED, BEGINNING 4' FROM BOTTOM OF CAP AND EXTENDING BELOW WATERLINE.	2			Each

**General Comments**

**Bent 153****Pile 3****Prestressed Concrete Pile**

Element Number	Element Name	Total Qty	CS1 Qty	CS2 Qty	CS3 Qty	CS4 Qty	
226	Prestressed Concrete Pile	1	0	0	1	0	Each

Element Number	Defect Type	Defect Description	CS	CS Qty	Maint Qty	
226	Abrasion/Wear (PSC/RC)	U/W: JACKETED, SCALING TO 1" FROM BOTTOM OF JACKET TO MUDLINE.	3	1	10	Each
226	Patched Area	PILE HAS BEEN JACKETED, BEGINNING 4' FROM BOTTOM OF CAP AND EXTENDING BELOW WATERLINE.	2			Each

**General Comments**

**Bent 153****Pile 4****Prestressed Concrete Pile**

Element Number	Element Name	Total Qty	CS1 Qty	CS2 Qty	CS3 Qty	CS4 Qty	
226	Prestressed Concrete Pile	1	0	0	1	0	Each

Element Number	Defect Type	Defect Description	CS	CS Qty	Maint Qty	
226	Abrasion/Wear (PSC/RC)	U/W: JACKETED, SCALING TO 1" FROM BOTTOM OF JACKET TO MUDLINE.	3	1	10	Each
226	Patched Area	PILE HAS BEEN JACKETED, BEGINNING 4' FROM BOTTOM OF CAP AND EXTENDING BELOW WATERLINE.	2			Each

**General Comments**

**Bent 154****Cap 1****Reinforced Concrete Pier Cap**

Element Number	Element Name	Total Qty	CS1 Qty	CS2 Qty	CS3 Qty	CS4 Qty	
234	Reinforced Concrete Pier Cap	27	15	5	7	0	Feet

Element Number	Defect Type	Defect Description	CS	CS Qty	Maint Qty	
234	Delamination/Spall	7' X 3' AREA OF HONEYCOMBING, WEST FACE, BETWEEN BEAMS 2 AND 3.	3	7	7	Feet
234	Delamination/Spall	3' X 12" AREA OF DELAMINATION ON BOTTOM OF CAP, AT PILE 1.	2	1	1	Feet
234	Patched Area	4' X UP TO 16" X 10" PATCHED AREA, EAST FACE, UNDER BEAM 2.	2	4		Feet

**General Comments**

**Bent 154****Pile 1****Prestressed Concrete Pile**

Element Number	Element Name	Total Qty	CS1 Qty	CS2 Qty	CS3 Qty	CS4 Qty	
226	Prestressed Concrete Pile	1	0	0	1	0	Each

Element Number	Defect Type	Defect Description	CS	CS Qty	Maint Qty	
226	Abrasion/Wear (PSC/RC)	U/W: JACKETED, SCALING TO 1" FROM BOTTOM OF JACKET TO MUDLINE.	3	1	10	Each
226	Patched Area	PILE HAS BEEN JACKETED, BEGINNING 4' FROM BOTTOM OF CAP AND EXTENDING BELOW WATERLINE.	2			Each

General Comments

**Bent 154****Pile 2****Prestressed Concrete Pile**

Element Number	Element Name	Total Qty	CS1 Qty	CS2 Qty	CS3 Qty	CS4 Qty	
226	Prestressed Concrete Pile	1	0	0	1	0	Each

Element Number	Defect Type	Defect Description	CS	CS Qty	Maint Qty	
226	Cracking (PSC)	U/W: H/L TO 1/16" CRACKS MULTIPLE FACES, FROM ABOVE THE HIGH WATER MARK DOWN THROUGH THE SPASH ZONE AND TAPERING TO HAIRLINE 1' TO 3' BELOW THE WATERLINE. SCALING TO 1" DEEP FROM WATERLINE TO MUDLINE.	3	1	12	Each

General Comments

**Bent 154****Pile 3****Prestressed Concrete Pile**

Element Number	Element Name	Total Qty	CS1 Qty	CS2 Qty	CS3 Qty	CS4 Qty	
226	Prestressed Concrete Pile	1	0	0	1	0	Each

Element Number	Defect Type	Defect Description	CS	CS Qty	Maint Qty	
226	Abrasion/Wear (PSC/RC)	U/W: JACKETED, SCALING TO 1" FROM BOTTOM OF JACKET TO MUDLINE.	3	1	10	Each
226	Patched Area	PILE HAS BEEN JACKETED, BEGINNING 4' FROM BOTTOM OF CAP AND EXTENDING BELOW WATERLINE.	2			Each

General Comments

**Bent 154****Pile 4****Prestressed Concrete Pile**

Element Number	Element Name	Total Qty	CS1 Qty	CS2 Qty	CS3 Qty	CS4 Qty	
226	Prestressed Concrete Pile	1	0	0	1	0	Each

Element Number	Defect Type	Defect Description	CS	CS Qty	Maint Qty	
226	Abrasion/Wear (PSC/RC)	U/W: JACKETED, SCALING TO 1" FROM BOTTOM OF JACKET TO MUDLINE.	3	1	10	Each
226	Patched Area	PILE HAS BEEN JACKETED, BEGINNING 4' FROM BOTTOM OF CAP AND EXTENDING BELOW WATERLINE.	2			Each

General Comments

**Bent 155 Cap 1****Reinforced Concrete Pier Cap**

Element Number	Element Name	Total Qty	CS1 Qty	CS2 Qty	CS3 Qty	CS4 Qty	
234	Reinforced Concrete Pier Cap	27	20	7	0	0	Feet

Element Number	Defect Type	Defect Description	CS	CS Qty	Maint Qty	
234	Cracking (RC and Other)	4' X 3' AREA OF UP TO 1/64" MAP CRACKING, BOTTOM OF CAP, BETWEEN BEAMS 3 AND 4.	2	4		Feet
234	Patched Area	3' X 1' X 1' PATCHED AREA, BOTTOM OF CAP, AT PILE 2.	2	3		Feet

**General Comments**

**Bent 155 Saved Pile 1****Prestressed Concrete Pile**

Element Number	Element Name	Total Qty	CS1 Qty	CS2 Qty	CS3 Qty	CS4 Qty	
226	Prestressed Concrete Pile	1	0	0	1	0	Each

Element Number	Defect Type	Defect Description	CS	CS Qty	Maint Qty	
226	Abrasion/Wear (PSC/RC)	U/W: JACKETED, SCALING TO 1" FROM BOTTOM OF JACKET TO MUDLINE.	3	1	10	Each
226	Patched Area	PILE HAS BEEN JACKETED, BEGINNING 4' FROM BOTTOM OF CAP AND EXTENDING BELOW WATERLINE.	2			Each

**General Comments**

**Bent 155 Saved Pile 2****Prestressed Concrete Pile**

Element Number	Element Name	Total Qty	CS1 Qty	CS2 Qty	CS3 Qty	CS4 Qty	
226	Prestressed Concrete Pile	1	0	0	1	0	Each

Element Number	Defect Type	Defect Description	CS	CS Qty	Maint Qty	
226	Abrasion/Wear (PSC/RC)	U/W: JACKETED, SCALING TO 1" FROM BOTTOM OF JACKET TO MUDLINE.	3	1	10	Each
226	Patched Area	PILE HAS BEEN JACKETED, BEGINNING 3' FROM BOTTOM OF CAP AND EXTENDING BELOW WATERLINE.	2			Each

**General Comments**

**Bent 155 Saved Pile 3****Prestressed Concrete Pile**

Element Number	Element Name	Total Qty	CS1 Qty	CS2 Qty	CS3 Qty	CS4 Qty	
226	Prestressed Concrete Pile	1	0	0	1	0	Each

Element Number	Defect Type	Defect Description	CS	CS Qty	Maint Qty	
226	Abrasion/Wear (PSC/RC)	U/W: JACKETED, SCALING TO 1" FROM BOTTOM OF JACKET TO MUDLINE.	3	1	10	Each
226	Patched Area	PILE HAS BEEN JACKETED, BEGINNING 3' FROM BOTTOM OF CAP AND EXTENDING BELOW WATERLINE.	2			Each

**General Comments**

**Bent 155****Saved Pile 4****Prestressed Concrete Pile**

Element Number	Element Name	Total Qty	CS1 Qty	CS2 Qty	CS3 Qty	CS4 Qty	
226	Prestressed Concrete Pile	1	0	0	1	0	Each

Element Number	Defect Type	Defect Description	CS	CS Qty	Maint Qty	
226	Cracking (PSC)	U/W: H/L TO 1/16" CRACKS MULTIPLE FACES, FROM ABOVE THE HIGH WATER MARK DOWN THROUGH THE SPASH ZONE AND TAPERING TO HAIRLINE 1' TO 3' BELOW THE WATERLINE. SCALING TO 1" DEEP FROM WATERLINE TO MUDLINE.	3	1	12	Each

General Comments

**Bent 155****Saved Pile 5****Prestressed Concrete Pile**

Element Number	Element Name	Total Qty	CS1 Qty	CS2 Qty	CS3 Qty	CS4 Qty	
226	Prestressed Concrete Pile	1	0	0	1	0	Each

Element Number	Defect Type	Defect Description	CS	CS Qty	Maint Qty	
226	Abrasion/Wear (PSC/RC)	U/W: JACKETED, SCALING TO 1" FROM BOTTOM OF JACKET TO MUDLINE.	3	1	10	Each
226	Damage	(3) 1/2" DIAMETER HOLES, WITH EXPOSED STRANDS, SOUTH FACE, 2' FROM BOTTOM OF CAP.	2		1	Each
226	Patched Area	PILE HAS BEEN JACKETED, BEGINNING 3' FROM BOTTOM OF CAP AND EXTENDING BELOW WATERLINE.	2			Each

General Comments

**Bent 155****Saved Pile 6****Prestressed Concrete Pile**

Element Number	Element Name	Total Qty	CS1 Qty	CS2 Qty	CS3 Qty	CS4 Qty	
226	Prestressed Concrete Pile	1	0	0	1	0	Each

Element Number	Defect Type	Defect Description	CS	CS Qty	Maint Qty	
226	Abrasion/Wear (PSC/RC)	U/W: JACKETED, SCALING TO 1" FROM BOTTOM OF JACKET TO MUDLINE.	3	1	10	Each
226	Patched Area	PILE HAS BEEN JACKETED, BEGINNING 4' FROM BOTTOM OF CAP AND EXTENDING BELOW WATERLINE.	2			Each

General Comments

**Bent 156****Pile 1****Prestressed Concrete Pile**

Element Number	Element Name	Total Qty	CS1 Qty	CS2 Qty	CS3 Qty	CS4 Qty	
226	Prestressed Concrete Pile	1	0	0	1	0	Each

Element Number	Defect Type	Defect Description	CS	CS Qty	Maint Qty	
226	Abrasion/Wear (PSC/RC)	U/W: JACKETED, SCALING TO 1" FROM BOTTOM OF JACKET TO MUDLINE.	3	1	10	Each
226	Patched Area	PILE HAS BEEN JACKETED, BEGINNING 4' FROM BOTTOM OF CAP AND EXTENDING BELOW WATERLINE.	2			Each

General Comments

**Bent 156 Pile 2****Prestressed Concrete Pile**

Element Number	Element Name	Total Qty	CS1 Qty	CS2 Qty	CS3 Qty	CS4 Qty
226	Prestressed Concrete Pile	1	0	0	1	0 Each

Element Number	Defect Type	Defect Description	CS	CS Qty	Maint Qty
226	Abrasion/Wear (PSC/RC)	U/W: JACKETED, SCALING TO 1" FROM BOTTOM OF JACKET TO MUDLINE.	3	1	10 Each
226	Patched Area	PILE HAS BEEN JACKETED, BEGINNING 4' FROM BOTTOM OF CAP AND EXTENDING BELOW WATERLINE.	2		Each

**General Comments****Bent 156 Pile 3****Prestressed Concrete Pile**

Element Number	Element Name	Total Qty	CS1 Qty	CS2 Qty	CS3 Qty	CS4 Qty
226	Prestressed Concrete Pile	1	0	0	1	0 Each

Element Number	Defect Type	Defect Description	CS	CS Qty	Maint Qty
226	Abrasion/Wear (PSC/RC)	U/W: JACKETED, SCALING TO 1" FROM BOTTOM OF JACKET TO MUDLINE.	3	1	10 Each
226	Patched Area	PILE HAS BEEN JACKETED, BEGINNING 4' FROM BOTTOM OF CAP AND EXTENDING BELOW WATERLINE.	2		Each

**General Comments****Bent 156 Pile 4****Prestressed Concrete Pile**

Element Number	Element Name	Total Qty	CS1 Qty	CS2 Qty	CS3 Qty	CS4 Qty
226	Prestressed Concrete Pile	1	0	0	1	0 Each

Element Number	Defect Type	Defect Description	CS	CS Qty	Maint Qty
226	Abrasion/Wear (PSC/RC)	U/W: JACKETED, SCALING TO 1" FROM BOTTOM OF JACKET TO MUDLINE.	3	1	10 Each
226	Patched Area	PILE HAS BEEN JACKETED, BEGINNING 4' FROM BOTTOM OF CAP AND EXTENDING BELOW WATERLINE.	2		Each

**General Comments****Bent 157 Cap 1****Reinforced Concrete Pier Cap**

Element Number	Element Name	Total Qty	CS1 Qty	CS2 Qty	CS3 Qty	CS4 Qty
234	Reinforced Concrete Pier Cap	27	22	5	0	0 Feet

Element Number	Defect Type	Defect Description	CS	CS Qty	Maint Qty
234	Delamination/Spall	12" DIAMETER DELAMINATION ON BOTTOM OF CAP BETWEEN PILES 2 AND 3	2	1	1 Feet
234	Delamination/Spall	4' X 18" DELAMINATION ON BOTTOM OF CAP AT PILE 4	2	4	4 Feet

**General Comments**



**Bent 157****Pile 1****Prestressed Concrete Pile**

Element Number	Element Name	Total Qty	CS1 Qty	CS2 Qty	CS3 Qty	CS4 Qty	
226	Prestressed Concrete Pile	1	0	0	1	0	Each

Element Number	Defect Type	Defect Description	CS	CS Qty	Maint Qty	
226	Abrasion/Wear (PSC/RC)	U/W: JACKETED, SCALING TO 1" FROM BOTTOM OF JACKET TO MUDLINE.	3	1	10	Each
226	Patched Area	PILE HAS BEEN JACKETED, BEGINNING 4' FROM BOTTOM OF CAP AND EXTENDING BELOW WATERLINE.	2			Each

General Comments

**Bent 157****Pile 2****Prestressed Concrete Pile**

Element Number	Element Name	Total Qty	CS1 Qty	CS2 Qty	CS3 Qty	CS4 Qty	
226	Prestressed Concrete Pile	1	0	0	1	0	Each

Element Number	Defect Type	Defect Description	CS	CS Qty	Maint Qty	
226	Abrasion/Wear (PSC/RC)	U/W: JACKETED, SCALING TO 1" FROM BOTTOM OF JACKET TO MUDLINE.	3	1	10	Each
226	Patched Area	PILE HAS BEEN JACKETED, BEGINNING 1' FROM BOTTOM OF CAP AND EXTENDING BELOW WATERLINE.	2			Each

General Comments

**Bent 157****Pile 3****Prestressed Concrete Pile**

Element Number	Element Name	Total Qty	CS1 Qty	CS2 Qty	CS3 Qty	CS4 Qty	
226	Prestressed Concrete Pile	1	0	0	1	0	Each

Element Number	Defect Type	Defect Description	CS	CS Qty	Maint Qty	
226	Abrasion/Wear (PSC/RC)	U/W: JACKETED, SCALING TO 1" FROM BOTTOM OF JACKET TO MUDLINE.	3	1	10	Each
226	Patched Area	PILE HAS BEEN JACKETED, BEGINNING 4' FROM BOTTOM OF CAP AND EXTENDING BELOW WATERLINE.	2			Each

General Comments

**Bent 157****Pile 4****Prestressed Concrete Pile**

Element Number	Element Name	Total Qty	CS1 Qty	CS2 Qty	CS3 Qty	CS4 Qty	
226	Prestressed Concrete Pile	1	0	0	1	0	Each

Element Number	Defect Type	Defect Description	CS	CS Qty	Maint Qty	
226	Abrasion/Wear (PSC/RC)	U/W: JACKETED, SCALING TO 1" FROM BOTTOM OF JACKET TO MUDLINE.	3	1	10	Each
226	Patched Area	PILE HAS BEEN JACKETED, BEGINNING 5' FROM BOTTOM OF CAP AND EXTENDING BELOW WATERLINE.	2			Each

General Comments

**Bent 158 Cap 1****Reinforced Concrete Pier Cap**

Element Number	Element Name	Total Qty	CS1 Qty	CS2 Qty	CS3 Qty	CS4 Qty
234	Reinforced Concrete Pier Cap	27	21	6	0	0 Feet

Element Number	Defect Type	Defect Description	CS	CS Qty	Maint Qty
234	Exposed Rebar	1' OF EXPOSED REBAR IN EAST FACE UNDER BAY 3.	2	1	1 Feet
234	Patched Area	5' X UP TO 16" X 5" PATCHED AREA, NORTHEAST CORNER OF CAP.	2	5	Feet

**General Comments**

**Bent 158 Pile 1****Prestressed Concrete Pile**

Element Number	Element Name	Total Qty	CS1 Qty	CS2 Qty	CS3 Qty	CS4 Qty
226	Prestressed Concrete Pile	1	0	0	1	0 Each

Element Number	Defect Type	Defect Description	CS	CS Qty	Maint Qty
226	Abrasion/Wear (PSC/RC)	U/W: JACKETED, SCALING TO 1" FROM BOTTOM OF JACKET TO MUDLINE.	3	1	10 Each
226	Patched Area	PILE HAS BEEN JACKETED, BEGINNING 6' FROM BOTTOM OF CAP AND EXTENDING BELOW WATERLINE.	2		Each

**General Comments**

**Bent 158 Pile 2****Prestressed Concrete Pile**

Element Number	Element Name	Total Qty	CS1 Qty	CS2 Qty	CS3 Qty	CS4 Qty
226	Prestressed Concrete Pile	1	0	0	1	0 Each

Element Number	Defect Type	Defect Description	CS	CS Qty	Maint Qty
226	Abrasion/Wear (PSC/RC)	U/W: JACKETED, SCALING TO 1" FROM BOTTOM OF JACKET TO MUDLINE.	3	1	10 Each
226	Patched Area	PILE HAS BEEN JACKETED, BEGINNING 4' FROM BOTTOM OF CAP AND EXTENDING BELOW WATERLINE.	2		Each

**General Comments**

**Bent 158 Pile 3****Prestressed Concrete Pile**

Element Number	Element Name	Total Qty	CS1 Qty	CS2 Qty	CS3 Qty	CS4 Qty
226	Prestressed Concrete Pile	1	0	0	1	0 Each

Element Number	Defect Type	Defect Description	CS	CS Qty	Maint Qty
226	Abrasion/Wear (PSC/RC)	U/W: JACKETED, SCALING TO 1" FROM BOTTOM OF JACKET TO MUDLINE.	3	1	10 Each
226	Patched Area	PILE HAS BEEN JACKETED, BEGINNING 6' FROM BOTTOM OF CAP AND EXTENDING BELOW WATERLINE.	2		Each

**General Comments**

### Pile 4

Element Number	Element Name	Total Qty	CS1 Qty	CS2 Qty	CS3 Qty	CS4 Qty	
226	Prestressed Concrete Pile	1	0	0	1	0	Each
Element Number	Defect Type	Defect Description	CS	CS Qty	Maint Qty		
226	Abrasion/Wear (PSC/RC)	U/W: JACKETED, SCALING TO 1" FROM BOTTOM OF JACKET TO MUDLINE.	3	1	10		Each
226	Patched Area	PILE HAS BEEN JACKETED, BEGINNING AT BOTTOM OF CAP AND EXTENDING BELOW WATERLINE.	2				Each
General Comments							

## Cap 1

Element Number	Element Name	Total Qty	CS1 Qty	CS2 Qty	CS3 Qty	CS4 Qty	
234	Reinforced Concrete Pier Cap	27	22	0	5	0	Feet

Element Number	Defect Type	Defect Description	CS	CS Qty	Maint Qty	
234	Cracking (RC and Other)	5' OF CRACKING IN EAST FACE OVER PILE 1.	3	5	5	Feet
General Comments						

## Pile 1

Element Number	Element Name	Total Qty	CS1 Qty	CS2 Qty	CS3 Qty	CS4 Qty	
226	Prestressed Concrete Pile	1	0	0	1	0	Each

Element Number	Defect Type	Defect Description	CS	CS Qty	Maint Qty	
226	Abrasion/Wear (PSC/RC)	U/W: JACKETED, SCALING TO 1" FROM BOTTOM OF JACKET TO MUDLINE.	3	1	10	Each
226	Patched Area	PILE HAS BEEN JACKETED, BEGINNING 1' FROM BOTTOM OF CAP AND EXTENDING BELOW WATERLINE.	2			Each
General Comments						

## Pile 2

Element Number	Element Name	Total Qty	CS1 Qty	CS2 Qty	CS3 Qty	CS4 Qty	
226	Prestressed Concrete Pile	1	0	0	1	0	Each

Element Number	Defect Type	Defect Description	CS	CS Qty	Maint Qty	
226	Abrasion/Wear (PSC/RC)	U/W: JACKETED, SCALING TO 1" FROM BOTTOM OF JACKET TO MUDLINE.	3	1	10	Each
226	Patched Area	1/2" DIAMETER PATCHED AREA NORTH FACE, 4' FROM BOTTOM OF CAP.	2			Each
226	Patched Area	PILE HAS BEEN JACKETED, BEGINNING 4' FROM BOTTOM OF CAP AND EXTENDING BELOW WATERLINE.	2			Each
General Comments						

**Bent 159****Pile 3****Prestressed Concrete Pile**

Element Number	Element Name	Total Qty	CS1 Qty	CS2 Qty	CS3 Qty	CS4 Qty	
226	Prestressed Concrete Pile	1	0	1	0	0	Each

Element Number	Defect Type	Defect Description	CS	CS Qty	Maint Qty	
226	Cracking (PSC)	U/W: H/L TO 1/32" CRACKS MULTIPLE FACES, FROM ABOVE THE HIGH WATER MARK DOWN THROUGH THE SPASH ZONE AND TAPERING TO HAIRLINE 1' TO 3' BELOW THE WATERLINE. SCALING TO 1" DEEP FROM WATERLINE TO MUDLINE.	3		10	Each
226	Exposed Prestressing	(PAR) 6' X UP TO 1' X 2.5" SPALL, WITH EXPOSED STRAND, SOUTH FACE, STARTING 4' FROM BOTTOM OF CAP.	2	1	6	Each

General Comments

**Bent 159****Pile 4****Prestressed Concrete Pile**

Element Number	Element Name	Total Qty	CS1 Qty	CS2 Qty	CS3 Qty	CS4 Qty	
226	Prestressed Concrete Pile	1	0	0	1	0	Each

Element Number	Defect Type	Defect Description	CS	CS Qty	Maint Qty	
226	Abrasion/Wear (PSC/RC)	U/W: JACKETED, SCALING TO 1" FROM BOTTOM OF JACKET TO MUDLINE.	3	1		Each
226	Patched Area	PILE HAS BEEN JACKETED, BEGINNING 2' FROM BOTTOM OF CAP AND EXTENDING BELOW WATERLINE.	2			Each

General Comments

**Bent 159****Pile 5****Prestressed Concrete Pile**

Element Number	Element Name	Total Qty	CS1 Qty	CS2 Qty	CS3 Qty	CS4 Qty	
226	Prestressed Concrete Pile	1	0	0	1	0	Each

Element Number	Defect Type	Defect Description	CS	CS Qty	Maint Qty	
226	Abrasion/Wear (PSC/RC)	U/W: JACKETED, SCALING TO 1" FROM BOTTOM OF JACKET TO MUDLINE.	3	1	10	Each
226	Patched Area	PILE HAS BEEN JACKETED, BEGINNING 5' FROM BOTTOM OF CAP AND EXTENDING BELOW WATERLINE.	2			Each

General Comments

**Bent 159****Pile 6****Prestressed Concrete Pile**

Element Number	Element Name	Total Qty	CS1 Qty	CS2 Qty	CS3 Qty	CS4 Qty	
226	Prestressed Concrete Pile	1	0	0	1	0	Each

Element Number	Defect Type	Defect Description	CS	CS Qty	Maint Qty	
226	Cracking (PSC)	U/W: H/L TO 1/16" CRACKS MULTIPLE FACES, FROM ABOVE THE HIGH WATER MARK DOWN THROUGH THE SPASH ZONE AND TAPERING TO HAIRLINE 1' TO 3' BELOW THE WATERLINE. SCALING TO 1" DEEP FROM WATERLINE TO MUDLINE.	3	1	18	Each

General Comments

**Bent 160****Cap 1****Reinforced Concrete Pier Cap**

Element Number	Element Name	Total Qty	CS1 Qty	CS2 Qty	CS3 Qty	CS4 Qty
234	Reinforced Concrete Pier Cap	27	11	11	5	0 Feet

Element Number	Defect Type	Defect Description	CS	CS Qty	Maint Qty
234	Cracking (RC and Other)	2' OF CRACKING IN EAST FACE OVER PILE 2.	3	2	2 Feet
234	Delamination/Spall	3' X UP TO 5" X 5" SPALL, WITH EXPOSED PRIMARY REINFORCING, BOTTOM OF WEST FACE, ABOVE PILE 2.	3	3	3 Feet
234	Cracking (RC and Other)	10' LONG X 1/16" LONGITUDINAL CRACK ON BOTTOM EAST FACE OF CAP AT PILE 1	2	10	Feet
234	Delamination/Spall	3" X UP TO 4" X 1/2" SPALL, WITH EXPOSED REINFORCING, EAST FACE, NEAR SOUTH END.	2	1	1 Feet

General Comments

**Bent 160****Pile 1****Prestressed Concrete Pile**

Element Number	Element Name	Total Qty	CS1 Qty	CS2 Qty	CS3 Qty	CS4 Qty
226	Prestressed Concrete Pile	1	0	0	1	0 Each

Element Number	Defect Type	Defect Description	CS	CS Qty	Maint Qty
226	Abrasion/Wear (PSC/RC)	U/W: JACKETED, SCALING TO 1" FROM BOTTOM OF JACKET TO MUDLINE.	3	1	10 Each
226	Patched Area	PILE HAS BEEN JACKETED, BEGINNING 5' FROM BOTTOM OF CAP AND EXTENDING BELOW WATERLINE.	2		Each

General Comments

**Bent 160****Pile 2****Prestressed Concrete Pile**

Element Number	Element Name	Total Qty	CS1 Qty	CS2 Qty	CS3 Qty	CS4 Qty
226	Prestressed Concrete Pile	1	0	0	1	0 Each

Element Number	Defect Type	Defect Description	CS	CS Qty	Maint Qty
226	Abrasion/Wear (PSC/RC)	U/W: JACKETED, SCALING TO 1" FROM BOTTOM OF JACKET TO MUDLINE.	3	1	10 Each
226	Patched Area	PILE HAS BEEN JACKETED, BEGINNING 5' FROM BOTTOM OF CAP AND EXTENDING BELOW WATERLINE.	2		Each

General Comments

**Bent 160****Pile 3****Prestressed Concrete Pile**

Element Number	Element Name	Total Qty	CS1 Qty	CS2 Qty	CS3 Qty	CS4 Qty
226	Prestressed Concrete Pile	1	0	0	1	0 Each

Element Number	Defect Type	Defect Description	CS	CS Qty	Maint Qty
226	Abrasion/Wear (PSC/RC)	U/W: JACKETED, SCALING TO 1" FROM BOTTOM OF JACKET TO MUDLINE.	3	1	10 Each

**226** Patched Area PILE HAS BEEN JACKETED, BEGINNING 3' FROM BOTTOM OF CAP AND EXTENDING BELOW WATERLINE. 2 Each

**General Comments****Bent 160****Pile 4****Prestressed Concrete Pile**

Element Number	Element Name	Total Qty	CS1 Qty	CS2 Qty	CS3 Qty	CS4 Qty	
226	Prestressed Concrete Pile	1	0	0	1	0	Each

Element Number	Defect Type	Defect Description	CS	CS Qty	Maint Qty	
226	Abrasion/Wear (PSC/RC)	U/W: JACKETED, SCALING TO 1" FROM BOTTOM OF JACKET TO MUDLINE.	3	1	10	Each
226	Patched Area	PILE HAS BEEN JACKETED, BEGINNING 4' FROM BOTTOM OF CAP AND EXTENDING BELOW WATERLINE.	2			Each

**General Comments****Bent 161****Cap 1****Reinforced Concrete Pier Cap**

Element Number	Element Name	Total Qty	CS1 Qty	CS2 Qty	CS3 Qty	CS4 Qty	
234	Reinforced Concrete Pier Cap	27	18	2	7	0	Feet

Element Number	Defect Type	Defect Description	CS	CS Qty	Maint Qty	
234	Delamination/Spall	1' X 3' X UP TO 3" HONEYCOMBING, TOP NORTH CORNER.	3	1	1	Feet
234	Delamination/Spall	6' LONG X 6" HIGH X 18" DEEP DELAMINATION AND SPALL ON BOTTOM WEST OF CAP, STARTING 1' FROM NORTH FACE.	3	6	6	Feet
234	Patched Area	1.3' X 2.5' X 1' PATCHED AREA, SOUTHWEST CORNER.	2	2		Feet

**General Comments****Bent 161****Pile 1****Prestressed Concrete Pile**

Element Number	Element Name	Total Qty	CS1 Qty	CS2 Qty	CS3 Qty	CS4 Qty	
226	Prestressed Concrete Pile	1	0	0	1	0	Each

Element Number	Defect Type	Defect Description	CS	CS Qty	Maint Qty	
226	Abrasion/Wear (PSC/RC)	U/W: JACKETED, SCALING TO 1" FROM BOTTOM OF JACKET TO MUDLINE.	3	1	10	Each
226	Patched Area	PILE HAS BEEN JACKETED, BEGINNING 4' FROM BOTTOM OF CAP AND EXTENDING BELOW WATERLINE.	2			Each

**General Comments****Bent 161****Pile 2****Prestressed Concrete Pile**

Element Number	Element Name	Total Qty	CS1 Qty	CS2 Qty	CS3 Qty	CS4 Qty	
226	Prestressed Concrete Pile	1	0	0	1	0	Each

Element Number	Defect Type	Defect Description	CS	CS Qty	Maint Qty	
226	Abrasion/Wear (PSC/RC)	U/W: JACKETED, SCALING TO 1" FROM BOTTOM OF JACKET TO MUDLINE.	3	1	10	Each

**226** Patched Area PILE HAS BEEN JACKETED, BEGINNING 4' FROM BOTTOM OF CAP AND EXTENDING BELOW WATERLINE. 2 Each

**General Comments****Bent 161 Pile 3****Prestressed Concrete Pile**

Element Number	Element Name	Total Qty	CS1 Qty	CS2 Qty	CS3 Qty	CS4 Qty	
226	Prestressed Concrete Pile	1	0	0	1	0	Each

Element Number	Defect Type	Defect Description	CS	CS Qty	Maint Qty	
226	Abrasion/Wear (PSC/RC)	U/W: JACKETED, SCALING TO 1" FROM BOTTOM OF JACKET TO MUDLINE.	3	1	10	Each
226	Patched Area	PILE HAS BEEN JACKETED, BEGINNING 5' FROM BOTTOM OF CAP AND EXTENDING BELOW WATERLINE.	2			Each

**General Comments****Bent 161 Pile 4****Prestressed Concrete Pile**

Element Number	Element Name	Total Qty	CS1 Qty	CS2 Qty	CS3 Qty	CS4 Qty	
226	Prestressed Concrete Pile	1	0	0	1	0	Each

Element Number	Defect Type	Defect Description	CS	CS Qty	Maint Qty	
226	Abrasion/Wear (PSC/RC)	U/W: JACKETED, SCALING TO 1" FROM BOTTOM OF JACKET TO MUDLINE.	3	1	10	Each
226	Patched Area	PILE HAS BEEN JACKETED, BEGINNING 5' FROM BOTTOM OF CAP AND EXTENDING BELOW WATERLINE.	2			Each

**General Comments****Bent 162 Cap 1****Reinforced Concrete Pier Cap**

Element Number	Element Name	Total Qty	CS1 Qty	CS2 Qty	CS3 Qty	CS4 Qty	
234	Reinforced Concrete Pier Cap	27	0	27	0	0	Feet

Element Number	Defect Type	Defect Description	CS	CS Qty	Maint Qty	
234	Patched Area	10' X 12" X 2' DEEP PATCHED AREA ON EAST FACE ABOVE PILES 2 AND 3	2	10		Feet
234	Patched Area	17' X UP TO 1.5' X 1' PATCHED AREA, NORTHEAST CORNER.	2	9		Feet
234	Patched Area	8' X 1' X 1' PATCHED AREA, NORTHWEST CORNER.	2	8		Feet

**General Comments****Bent 162 Pile 1****Prestressed Concrete Pile**

Element Number	Element Name	Total Qty	CS1 Qty	CS2 Qty	CS3 Qty	CS4 Qty	
226	Prestressed Concrete Pile	1	0	0	1	0	Each

Element Number	Defect Type	Defect Description	CS	CS Qty	Maint Qty	
226	Abrasion/Wear (PSC/RC)	U/W: SCALING TO 1" FROM WATERLINE TO MUDLINE	3		12	Each

Structure Number: **880007**Inspection Date: **08/31/2020**

226	Cracking (PSC)	(PAR) 3' LONG X 0.06" VERTICAL CRACK ON NORTH FACE 8' BELOW CAP	3	1	3	Each
226	Cracking (PSC)	10' LONG X 0.006" WIDE VERTICAL CRACK ON EAST FACE	2		10	Each

**General Comments****Bent 162****Pile 2****Prestressed Concrete Pile**

Element Number	Element Name	Total Qty	CS1 Qty	CS2 Qty	CS3 Qty	CS4 Qty
226	Prestressed Concrete Pile	1	0	0	1	0 Each

Element Number	Defect Type	Defect Description	CS	CS Qty	Maint Qty
226	Abrasion/Wear (PSC/RC)	U/W: JACKETED, SCALING TO 1" FROM BOTTOM OF JACKET TO MUDLINE.	3	1	10 Each
226	Patched Area	PILE HAS BEEN JACKETED, BEGINNING 5' FROM BOTTOM OF CAP AND EXTENDING BELOW WATERLINE.	2		Each

**General Comments****Bent 162****Pile 3****Prestressed Concrete Pile**

Element Number	Element Name	Total Qty	CS1 Qty	CS2 Qty	CS3 Qty	CS4 Qty
226	Prestressed Concrete Pile	1	0	0	1	0 Each

Element Number	Defect Type	Defect Description	CS	CS Qty	Maint Qty
226	Abrasion/Wear (PSC/RC)	U/W: JACKETED, SCALING TO 1" FROM BOTTOM OF JACKET TO MUDLINE.	3	1	10 Each
226	Patched Area	PILE HAS BEEN JACKETED, BEGINNING 4' FROM BOTTOM OF CAP AND EXTENDING BELOW WATERLINE.	2		Each

**General Comments****Bent 162****Pile 4****Prestressed Concrete Pile**

Element Number	Element Name	Total Qty	CS1 Qty	CS2 Qty	CS3 Qty	CS4 Qty
226	Prestressed Concrete Pile	1	0	0	1	0 Each

Element Number	Defect Type	Defect Description	CS	CS Qty	Maint Qty
226	Cracking (PSC)	(PAR) 2' X UP TO 0.04" VERTICAL CRACK, SOUTH FACE, 9' FROM BOTTOM OF CAP, WITH ADJACENT 1' X 2' DELAMINATION.	3	1	2 Each
226	Cracking (PSC)	U/W: H/L TO 1/16" CRACKS MULTIPLE FACES, FROM ABOVE THE HIGH WATER MARK DOWN THROUGH THE SPASH ZONE AND TAPERING TO HAIRLINE 1' TO 3' BELOW THE WATERLINE. SCALING TO 1" DEEP FROM WATERLINE TO MUDLINE.	3		Each

**General Comments**



**Bent 163****Cap 1****Reinforced Concrete Pier Cap**

Element Number	Element Name	Total Qty	CS1 Qty	CS2 Qty	CS3 Qty	CS4 Qty	
234	Reinforced Concrete Pier Cap	27	19	8	0	0	Feet

Element Number	Defect Type	Defect Description	CS	CS Qty	Maint Qty	
234	Cracking (RC and Other)	2.5' X UP TO 1/32" LONGITUDINAL CRACK, EAST FACE, AT PILE 1.	2	3		Feet
234	Patched Area	(2) UP TO 1.5' X 2' X 1' PATCHED AREAS, EAST FACE, BETWEEN BEAMS 2 AND 3.	2	2		Feet
234	Patched Area	4.5' X UP TO 10" X 1' PATCHED AREA, BOTTOM AND WEST FACE, BETWEEN BEAMS 2 AND 3.	2	3		Feet

**General Comments**

**Bent 163****Pile 1****Prestressed Concrete Pile**

Element Number	Element Name	Total Qty	CS1 Qty	CS2 Qty	CS3 Qty	CS4 Qty	
226	Prestressed Concrete Pile	1	0	0	1	0	Each

Element Number	Defect Type	Defect Description	CS	CS Qty	Maint Qty	
226	Abrasion/Wear (PSC/RC)	U/W: JACKETED, SCALING TO 1" FROM BOTTOM OF JACKET TO MUDLINE.	3	1	10	Each
226	Patched Area	PILE HAS BEEN JACKETED, BEGINNING 4' FROM BOTTOM OF CAP AND EXTENDING BELOW WATERLINE.	2			Each

**General Comments**

**Bent 163****Pile 2****Prestressed Concrete Pile**

Element Number	Element Name	Total Qty	CS1 Qty	CS2 Qty	CS3 Qty	CS4 Qty	
226	Prestressed Concrete Pile	1	0	0	1	0	Each

Element Number	Defect Type	Defect Description	CS	CS Qty	Maint Qty	
226	Abrasion/Wear (PSC/RC)	U/W: JACKETED, SCALING TO 1" FROM BOTTOM OF JACKET TO MUDLINE.	3	1	10	Each
226	Patched Area	PILE HAS BEEN JACKETED, BEGINNING 4' FROM BOTTOM OF CAP AND EXTENDING BELOW WATERLINE.	2			Each

**General Comments**

**Bent 163****Pile 3****Prestressed Concrete Pile**

Element Number	Element Name	Total Qty	CS1 Qty	CS2 Qty	CS3 Qty	CS4 Qty	
226	Prestressed Concrete Pile	1	0	0	1	0	Each

Element Number	Defect Type	Defect Description	CS	CS Qty	Maint Qty	
226	Abrasion/Wear (PSC/RC)	U/W: JACKETED, SCALING TO 1" FROM BOTTOM OF JACKET TO MUDLINE.	3	1	10	Each
226	Patched Area	PILE HAS BEEN JACKETED, BEGINNING 4' FROM BOTTOM OF CAP AND EXTENDING BELOW WATERLINE.	2			Each

**General Comments**

**Bent 163****Pile 4****Prestressed Concrete Pile**

Element Number	Element Name	Total Qty	CS1 Qty	CS2 Qty	CS3 Qty	CS4 Qty	
226	Prestressed Concrete Pile	1	0	0	1	0	Each

Element Number	Defect Type	Defect Description	CS	CS Qty	Maint Qty	
226	Abrasion/Wear (PSC/RC)	U/W: JACKETED, SCALING TO 1" FROM BOTTOM OF JACKET TO MUDLINE.	3	1	10	Each
226	Patched Area	PILE HAS BEEN JACKETED, BEGINNING 4' FROM BOTTOM OF CAP AND EXTENDING BELOW WATERLINE.	2			Each

**General Comments**

**Bent 163****Pile 5****Prestressed Concrete Pile**

Element Number	Element Name	Total Qty	CS1 Qty	CS2 Qty	CS3 Qty	CS4 Qty	
226	Prestressed Concrete Pile	1	0	0	1	0	Each

Element Number	Defect Type	Defect Description	CS	CS Qty	Maint Qty	
226	Abrasion/Wear (PSC/RC)	U/W: JACKETED, SCALING TO 1" FROM BOTTOM OF JACKET TO MUDLINE.	3	1	10	Each
226	Patched Area	PILE HAS BEEN JACKETED, BEGINNING 4' FROM BOTTOM OF CAP AND EXTENDING BELOW WATERLINE.	2			Each

**General Comments**

**Bent 163****Pile 6****Prestressed Concrete Pile**

Element Number	Element Name	Total Qty	CS1 Qty	CS2 Qty	CS3 Qty	CS4 Qty	
226	Prestressed Concrete Pile	1	0	0	1	0	Each

Element Number	Defect Type	Defect Description	CS	CS Qty	Maint Qty	
226	Abrasion/Wear (PSC/RC)	U/W: JACKETED, SCALING TO 1" FROM BOTTOM OF JACKET TO MUDLINE.	3	1	10	Each
226	Patched Area	PILE HAS BEEN JACKETED, BEGINNING 4' FROM BOTTOM OF CAP AND EXTENDING BELOW WATERLINE.	2			Each

**General Comments**

**Bent 164****Cap 1****Reinforced Concrete Pier Cap**

Element Number	Element Name	Total Qty	CS1 Qty	CS2 Qty	CS3 Qty	CS4 Qty	
234	Reinforced Concrete Pier Cap	27	8	19	0	0	Feet

Element Number	Defect Type	Defect Description	CS	CS Qty	Maint Qty	
234	Cracking (RC and Other)	7' X UP TO 1/32" LONGITUDINAL CRACK WITH 1' DIAMETER DELAMINATION ON BOTTOM OF CAP, BETWEEN BEAMS 1 AND 2.	2	7		Feet
234	Delamination/Spall	28" X 6" DELAMINATION IN EAST FACE OVER PILE 4.	2	2	2	Feet
234	Delamination/Spall	4' X 1' DELAMINATION ON BOTTOM OF CAP BETWEEN PILES 2 AND 3	2	4	4	Feet
234	Patched Area	6' X UP TO 10" X 8" PATCHED AREA, WEST AND BOTTOM FACE, UNDER BEAM 3.	2	6		Feet

**General Comments****Bent 164****Pile 1****Prestressed Concrete Pile**

Element Number	Element Name	Total Qty	CS1 Qty	CS2 Qty	CS3 Qty	CS4 Qty	
226	Prestressed Concrete Pile	1	0	0	1	0	Each

Element Number	Defect Type	Defect Description	CS	CS Qty	Maint Qty	
226	Abrasion/Wear (PSC/RC)	U/W: JACKETED, SCALING TO 1" FROM BOTTOM OF JACKET TO MUDLINE.	3	1	10	Each
226	Patched Area	PILE HAS BEEN JACKETED, BEGINNING 4' FROM BOTTOM OF CAP AND EXTENDING BELOW WATERLINE.	2			Each

**General Comments****Bent 164****Pile 2****Prestressed Concrete Pile**

Element Number	Element Name	Total Qty	CS1 Qty	CS2 Qty	CS3 Qty	CS4 Qty	
226	Prestressed Concrete Pile	1	0	0	1	0	Each

Element Number	Defect Type	Defect Description	CS	CS Qty	Maint Qty	
226	Abrasion/Wear (PSC/RC)	U/W: JACKETED, SCALING TO 1" FROM BOTTOM OF JACKET TO MUDLINE.	3	1	10	Each
226	Patched Area	PILE HAS BEEN JACKETED, BEGINNING 5' FROM BOTTOM OF CAP AND EXTENDING BELOW WATERLINE.	2			Each

**General Comments****Bent 164****Pile 3****Prestressed Concrete Pile**

Element Number	Element Name	Total Qty	CS1 Qty	CS2 Qty	CS3 Qty	CS4 Qty	
226	Prestressed Concrete Pile	1	0	0	1	0	Each

Element Number	Defect Type	Defect Description	CS	CS Qty	Maint Qty	
226	Abrasion/Wear (PSC/RC)	U/W: JACKETED, SCALING TO 1" FROM BOTTOM OF JACKET TO MUDLINE.	3	1	10	Each
226	Patched Area	PILE HAS BEEN JACKETED, BEGINNING 5' FROM BOTTOM OF CAP AND EXTENDING BELOW WATERLINE.	2			Each

**General Comments****Bent 164****Pile 4****Prestressed Concrete Pile**

Element Number	Element Name	Total Qty	CS1 Qty	CS2 Qty	CS3 Qty	CS4 Qty	
226	Prestressed Concrete Pile	1	0	0	1	0	Each

Element Number	Defect Type	Defect Description	CS	CS Qty	Maint Qty	
226	Abrasion/Wear (PSC/RC)	U/W: JACKETED, SCALING TO 1" FROM BOTTOM OF JACKET TO MUDLINE.	3	1	10	Each
226	Patched Area	PILE HAS BEEN JACKETED, BEGINNING 5' FROM BOTTOM OF CAP AND EXTENDING BELOW WATERLINE.	2			Each

**General Comments**

**Bent 165****Cap 1****Reinforced Concrete Pier Cap**

Element Number	Element Name	Total Qty	CS1 Qty	CS2 Qty	CS3 Qty	CS4 Qty	
234	Reinforced Concrete Pier Cap	27	15	12	0	0	Feet

Element Number	Defect Type	Defect Description	CS	CS Qty	Maint Qty	
234	Patched Area	12' X UP TO 1.5' PATCHED AREA, EAST FACE, BETWEEN BEAMS 1 AND 3.	2	5		Feet
234	Patched Area	7' X UP TO 16" PATCHED AREA, WEST FACE, UNDER BEAM 2.	2	7		Feet

**General Comments**

**Bent 165****Pile 1****Prestressed Concrete Pile**

Element Number	Element Name	Total Qty	CS1 Qty	CS2 Qty	CS3 Qty	CS4 Qty	
226	Prestressed Concrete Pile	1	0	0	1	0	Each

Element Number	Defect Type	Defect Description	CS	CS Qty	Maint Qty	
226	Abrasion/Wear (PSC/RC)	U/W: JACKETED, SCALING TO 1" FROM BOTTOM OF JACKET TO MUDLINE.	3	1	10	Each
226	Patched Area	PILE HAS BEEN JACKETED, BEGINNING 4' FROM BOTTOM OF CAP AND EXTENDING BELOW WATERLINE.	2			Each

**General Comments**

**Bent 165****Pile 2****Prestressed Concrete Pile**

Element Number	Element Name	Total Qty	CS1 Qty	CS2 Qty	CS3 Qty	CS4 Qty	
226	Prestressed Concrete Pile	1	0	0	1	0	Each

Element Number	Defect Type	Defect Description	CS	CS Qty	Maint Qty	
226	Abrasion/Wear (PSC/RC)	U/W: JACKETED, SCALING TO 1" FROM BOTTOM OF JACKET TO MUDLINE.	3	1	10	Each
226	Patched Area	PILE HAS BEEN JACKETED, BEGINNING 4' FROM BOTTOM OF CAP AND EXTENDING BELOW WATERLINE.	2			Each

**General Comments**

**Bent 165****Pile 3****Prestressed Concrete Pile**

Element Number	Element Name	Total Qty	CS1 Qty	CS2 Qty	CS3 Qty	CS4 Qty	
226	Prestressed Concrete Pile	1	0	0	1	0	Each

Element Number	Defect Type	Defect Description	CS	CS Qty	Maint Qty	
226	Cracking (PSC)	(PAR) HAIRLINE TO 1/8" CRACKS, 6' BELOW CAP, DOWN 10', MULTIPLE FACES. SCALING TO 1" DEEP WITH LOOSE AGGREGATE FROM WATERLINE TO MUDLINE.	3	1	18	Each

Structure Number: **880007**Inspection Date: **08/31/2020**

226	Cracking (PSC)	U/W: H/L TO 1/16" CRACKS MULTIPLE FACES, FROM ABOVE THE HIGH WATER MARK DOWN THROUGH THE SPASH ZONE AND TAPERING TO HAIRLINE 1' TO 3' BELOW THE WATERLINE. SCALING TO 1" DEEP FROM WATERLINE TO MUDLINE.	3	Each
226	Cracking (PSC)	(2) UP TO 2' X 0.008" VERTICAL CRACKS, SOUTH FACE, 8' FROM BOTTOM OF CAP, WITH ADJACENT 2' X 1' DELAMINATION.	2	2 Each

**General Comments****Bent 165****Pile 4****Prestressed Concrete Pile**

Element Number	Element Name	Total Qty	CS1 Qty	CS2 Qty	CS3 Qty	CS4 Qty	
226	Prestressed Concrete Pile	1	0	0	1	0	Each

Element Number	Defect Type	Defect Description	CS	CS Qty	Maint Qty	
226	Abrasion/Wear (PSC/RC)	U/W: JACKETED, SCALING TO 1" FROM BOTTOM OF JACKET TO MUDLINE.	3	1	10	Each
226	Patched Area	PILE HAS BEEN JACKETED, BEGINNING 4' FROM BOTTOM OF CAP AND EXTENDING BELOW WATERLINE.	2			Each

**General Comments****Bent 166****Cap 1****Reinforced Concrete Pier Cap**

Element Number	Element Name	Total Qty	CS1 Qty	CS2 Qty	CS3 Qty	CS4 Qty	
234	Reinforced Concrete Pier Cap	27	19	7	1	0	Feet

Element Number	Defect Type	Defect Description	CS	CS Qty	Maint Qty	
234	Exposed Rebar	(PAR) 1' X 1' X 1" SPALL, WITH EXPOSED PRIMARY REINFORCEMENT, BOTTOM OF CAP, NORTH OF PILE 2. REBAR HAS 10% SECTION LOSS	3	1	1	Feet
234	Patched Area	7' X 1' X 1' PATCHED AREA, EAST FACE, BETWEEN BEAMS 3 AND 4.	2	7		Feet

**General Comments****Bent 166****Pile 1****Prestressed Concrete Pile**

Element Number	Element Name	Total Qty	CS1 Qty	CS2 Qty	CS3 Qty	CS4 Qty	
226	Prestressed Concrete Pile	1	0	0	1	0	Each

Element Number	Defect Type	Defect Description	CS	CS Qty	Maint Qty	
226	Cracking (PSC)	(PAR) HAIRLINE TO 1/16" CRACKS, 6' BELOW CAP, DOWN 10', MULTIPLE FACES. SCALING TO 1" DEEP WITH LOOSE AGGREGATE FROM WATERLINE TO MUDLINE.	3	1	18	Each
226	Cracking (PSC)	U/W: H/L TO 1/16" CRACKS MULTIPLE FACES, FROM ABOVE THE HIGH WATER MARK DOWN THROUGH THE SPASH ZONE AND TAPERING TO HAIRLINE 1' TO 3' BELOW THE WATERLINE. SCALING TO 1" DEEP FROM WATERLINE TO MUDLINE.	3			Each

**General Comments**

**Bent 166****Pile 2****Prestressed Concrete Pile**

Element Number	Element Name	Total Qty	CS1 Qty	CS2 Qty	CS3 Qty	CS4 Qty	
226	Prestressed Concrete Pile	1	0	0	1	0	Each

Element Number	Defect Type	Defect Description	CS	CS Qty	Maint Qty	
226	Abrasion/Wear (PSC/RC)	U/W: JACKETED, SCALING TO 1" FROM BOTTOM OF JACKET TO MUDLINE.	3	1	10	Each
226	Patched Area	PILE HAS BEEN JACKETED, BEGINNING 5' FROM BOTTOM OF CAP AND EXTENDING BELOW WATERLINE.	2			Each

**General Comments**

**Bent 166****Pile 3****Prestressed Concrete Pile**

Element Number	Element Name	Total Qty	CS1 Qty	CS2 Qty	CS3 Qty	CS4 Qty	
226	Prestressed Concrete Pile	1	0	0	1	0	Each

Element Number	Defect Type	Defect Description	CS	CS Qty	Maint Qty	
226	Abrasion/Wear (PSC/RC)	U/W: JACKETED, SCALING TO 1" FROM BOTTOM OF JACKET TO MUDLINE.	3	1	10	Each
226	Patched Area	PILE HAS BEEN JACKETED, BEGINNING 5' FROM BOTTOM OF CAP AND EXTENDING BELOW WATERLINE.	2			Each

**General Comments**

**Bent 166****Pile 4****Prestressed Concrete Pile**

Element Number	Element Name	Total Qty	CS1 Qty	CS2 Qty	CS3 Qty	CS4 Qty	
226	Prestressed Concrete Pile	1	0	0	1	0	Each

Element Number	Defect Type	Defect Description	CS	CS Qty	Maint Qty	
226	Abrasion/Wear (PSC/RC)	U/W: JACKETED, SCALING TO 1" FROM BOTTOM OF JACKET TO MUDLINE.	3	1	10	Each
226	Patched Area	PILE HAS BEEN JACKETED, BEGINNING 5' FROM BOTTOM OF CAP AND EXTENDING BELOW WATERLINE.	2			Each

**General Comments**

**Bent 167****Cap 1****Reinforced Concrete Pier Cap**

Element Number	Element Name	Total Qty	CS1 Qty	CS2 Qty	CS3 Qty	CS4 Qty	
234	Reinforced Concrete Pier Cap	27	11	15	1	0	Feet

Element Number	Defect Type	Defect Description	CS	CS Qty	Maint Qty	
234	Exposed Rebar	(PAR) 6" DEEP X UP TO 8" X 22" SPALL, WITH EXPOSED REINFORCING, BOTTOM OF CAP, NORTH OF PILES 2 AND 3. REBAR HAS 10% SECTION LOSS	3	1	1	Feet
234	Cracking (RC and Other)	5' X UP TO 1/32" LONGITUDINAL CRACK, EAST FACE, ABOVE PILE 1.	2	5		Feet
234	Cracking (RC and Other)	6' X UP TO 1/32" LONGITUDINAL CRACK, BOTTOM OF CAP, STARTING AT SOUTH END.	2	6		Feet

**234** Patched Area (2) UP TO 2' X 2.5' X 1' PATCHED AREAS, EAST FACE, 2 4 Feet  
UNDER BEAMS 3 AND 4.

**General Comments****Bent 167****Pile 1****Prestressed Concrete Pile**

Element Number	Element Name	Total Qty	CS1 Qty	CS2 Qty	CS3 Qty	CS4 Qty	
226	Prestressed Concrete Pile	1	0	0	1	0	Each

Element Number	Defect Type	Defect Description	CS	CS Qty	Maint Qty	
226	Abrasion/Wear (PSC/RC)	U/W: JACKETED, SCALING TO 1" FROM BOTTOM OF JACKET TO MUDLINE.	3	1	10	Each
226	Patched Area	PILE HAS BEEN JACKETED, BEGINNING 4' FROM BOTTOM OF CAP AND EXTENDING BELOW WATERLINE.	2			Each

**General Comments****Bent 167****Pile 2****Prestressed Concrete Pile**

Element Number	Element Name	Total Qty	CS1 Qty	CS2 Qty	CS3 Qty	CS4 Qty	
226	Prestressed Concrete Pile	1	0	0	1	0	Each

Element Number	Defect Type	Defect Description	CS	CS Qty	Maint Qty	
226	Abrasion/Wear (PSC/RC)	U/W: JACKETED, SCALING TO 1" FROM BOTTOM OF JACKET TO MUDLINE.	3	1	10	Each
226	Patched Area	PILE HAS BEEN JACKETED, BEGINNING 4' FROM BOTTOM OF CAP AND EXTENDING BELOW WATERLINE.	2			Each

**General Comments****Bent 167****Pile 3****Prestressed Concrete Pile**

Element Number	Element Name	Total Qty	CS1 Qty	CS2 Qty	CS3 Qty	CS4 Qty	
226	Prestressed Concrete Pile	1	0	0	1	0	Each

Element Number	Defect Type	Defect Description	CS	CS Qty	Maint Qty	
226	Abrasion/Wear (PSC/RC)	U/W: JACKETED, SCALING TO 1" FROM BOTTOM OF JACKET TO MUDLINE.	3	1	10	Each
226	Patched Area	PILE HAS BEEN JACKETED, BEGINNING 4' FROM BOTTOM OF CAP AND EXTENDING BELOW WATERLINE.	2			Each

**General Comments****Bent 167****Pile 4****Prestressed Concrete Pile**

Element Number	Element Name	Total Qty	CS1 Qty	CS2 Qty	CS3 Qty	CS4 Qty	
226	Prestressed Concrete Pile	1	0	0	1	0	Each

Element Number	Defect Type	Defect Description	CS	CS Qty	Maint Qty	
226	Abrasion/Wear (PSC/RC)	U/W: JACKETED, SCALING TO 1" FROM BOTTOM OF JACKET TO MUDLINE.	3	1	10	Each

**226** Patched Area PILE HAS BEEN JACKETED, BEGINNING 4' FROM BOTTOM OF CAP AND EXTENDING BELOW WATERLINE. 2 Each

**General Comments****Bent 167 Pile 5****Prestressed Concrete Pile**

Element Number	Element Name	Total Qty	CS1 Qty	CS2 Qty	CS3 Qty	CS4 Qty	
226	Prestressed Concrete Pile	1	0	0	1	0	Each

Element Number	Defect Type	Defect Description	CS	CS Qty	Maint Qty	
226	Abrasion/Wear (PSC/RC)	U/W: JACKETED, SCALING TO 1" FROM BOTTOM OF JACKET TO MUDLINE.	3	1	10	Each
226	Patched Area	PILE HAS BEEN JACKETED, BEGINNING 2' FROM BOTTOM OF CAP AND EXTENDING BELOW WATERLINE.	2			Each

**General Comments****Bent 167 Pile 6****Prestressed Concrete Pile**

Element Number	Element Name	Total Qty	CS1 Qty	CS2 Qty	CS3 Qty	CS4 Qty	
226	Prestressed Concrete Pile	1	0	0	1	0	Each

Element Number	Defect Type	Defect Description	CS	CS Qty	Maint Qty	
226	Abrasion/Wear (PSC/RC)	U/W: JACKETED, SCALING TO 1" FROM BOTTOM OF JACKET TO MUDLINE.	3	1	10	Each
226	Patched Area	PILE HAS BEEN JACKETED, BEGINNING 1' FROM BOTTOM OF CAP AND EXTENDING BELOW WATERLINE.	2			Each

**General Comments****Bent 168 Cap 1****Reinforced Concrete Pier Cap**

Element Number	Element Name	Total Qty	CS1 Qty	CS2 Qty	CS3 Qty	CS4 Qty	
234	Reinforced Concrete Pier Cap	27	8	19	0	0	Feet

Element Number	Defect Type	Defect Description	CS	CS Qty	Maint Qty	
234	Patched Area	(2) UP TO 8' X 1.5' X 1' PATCHED AREAS, EAST FACE, UNDER BEAMS 1 AND 3.	2	16		Feet
234	Patched Area	3' X UP TO 1' X 2.5' PATCHED AREA, TOP OF SOUTHWEST CORNER.	2	3		Feet

**General Comments****Bent 168 Pile 1****Prestressed Concrete Pile**

Element Number	Element Name	Total Qty	CS1 Qty	CS2 Qty	CS3 Qty	CS4 Qty	
226	Prestressed Concrete Pile	1	0	0	1	0	Each

Element Number	Defect Type	Defect Description	CS	CS Qty	Maint Qty	
226	Abrasion/Wear (PSC/RC)	U/W: JACKETED, SCALING TO 1" FROM BOTTOM OF JACKET TO MUDLINE.	3	1	10	Each



**226** Patched Area PILE HAS BEEN JACKETED, BEGINNING 5' FROM BOTTOM OF CAP AND EXTENDING BELOW WATERLINE. 2 Each

**General Comments****Bent 168 Pile 2****Prestressed Concrete Pile**

Element Number	Element Name	Total Qty	CS1 Qty	CS2 Qty	CS3 Qty	CS4 Qty	
226	Prestressed Concrete Pile	1	0	0	1	0	Each

Element Number	Defect Type	Defect Description	CS	CS Qty	Maint Qty	
226	Abrasion/Wear (PSC/RC)	U/W: JACKETED, SCALING TO 1" FROM BOTTOM OF JACKET TO MUDLINE.	3	1	10	Each
226	Patched Area	PILE HAS BEEN JACKETED, BEGINNING 5' FROM BOTTOM OF CAP AND EXTENDING BELOW WATERLINE.	2			Each

**General Comments****Bent 168 Pile 3****Prestressed Concrete Pile**

Element Number	Element Name	Total Qty	CS1 Qty	CS2 Qty	CS3 Qty	CS4 Qty	
226	Prestressed Concrete Pile	1	0	0	1	0	Each

Element Number	Defect Type	Defect Description	CS	CS Qty	Maint Qty	
226	Abrasion/Wear (PSC/RC)	U/W: JACKETED, SCALING TO 1" FROM BOTTOM OF JACKET TO MUDLINE.	3	1	10	Each
226	Patched Area	PILE HAS BEEN JACKETED, BEGINNING 5' FROM BOTTOM OF CAP AND EXTENDING BELOW WATERLINE.	2			Each

**General Comments****Bent 168 Pile 4****Prestressed Concrete Pile**

Element Number	Element Name	Total Qty	CS1 Qty	CS2 Qty	CS3 Qty	CS4 Qty	
226	Prestressed Concrete Pile	1	0	0	1	0	Each

Element Number	Defect Type	Defect Description	CS	CS Qty	Maint Qty	
226	Abrasion/Wear (PSC/RC)	U/W: JACKETED, SCALING TO 1" FROM BOTTOM OF JACKET TO MUDLINE.	3	1	10	Each
226	Patched Area	PILE HAS BEEN JACKETED, BEGINNING 5' FROM BOTTOM OF CAP AND EXTENDING BELOW WATERLINE.	2			Each

**General Comments****Bent 169 Cap 1****Reinforced Concrete Pier Cap**

Element Number	Element Name	Total Qty	CS1 Qty	CS2 Qty	CS3 Qty	CS4 Qty	
234	Reinforced Concrete Pier Cap	27	0	21	6	0	Feet

Element Number	Defect Type	Defect Description	CS	CS Qty	Maint Qty	
----------------	-------------	--------------------	----	--------	-----------	--

Structure Number: **880007**Inspection Date: **08/31/2020**

234	Exposed Rebar	(PAR) 10" X UP TO 10" X 1.5" DEEP SPALL, WITH EXPOSED PRIMARY REINFORCING, BOTTOM OF CAP, BETWEEN COLUMNS 1 AND 2, WITH ADJACENT 6' X 10" DELAMINATION. REINFORCEMENT HAS 10% SECTION LOSS	3	6	6	Feet
234	Cracking (RC and Other)	4' X UP TO 1/32" LONGITUDINAL CRACK, BOTTOM OF CAP, AT PILE 2, 4" FROM WEST FACE.	2	4		Feet
234	Patched Area	10' X UP TO 1' X 2' PATCHED AREA, WEST FACE, BETWEEN BEAMS 2 AND 4.	2	8		Feet
234	Patched Area	12' X UP TO 2' X 1' PATCHED AREA, NORTHEAST CORNER.	2	9		Feet

**General Comments****Bent 169****Pile 1****Prestressed Concrete Pile**

Element Number	Element Name	Total Qty	CS1 Qty	CS2 Qty	CS3 Qty	CS4 Qty
226	Prestressed Concrete Pile	1	0	0	1	0 Each

Element Number	Defect Type	Defect Description	CS	CS Qty	Maint Qty
226	Abrasion/Wear (PSC/RC)	U/W: JACKETED, SCALING TO 1" FROM BOTTOM OF JACKET TO MUDLINE.	3	1	10 Each
226	Patched Area	PILE HAS BEEN JACKETED, BEGINNING 4' FROM BOTTOM OF CAP AND EXTENDING BELOW WATERLINE.	2		Each

**General Comments****Bent 169****Pile 2****Prestressed Concrete Pile**

Element Number	Element Name	Total Qty	CS1 Qty	CS2 Qty	CS3 Qty	CS4 Qty
226	Prestressed Concrete Pile	1	0	0	1	0 Each

Element Number	Defect Type	Defect Description	CS	CS Qty	Maint Qty
226	Abrasion/Wear (PSC/RC)	U/W: JACKETED, SCALING TO 1" FROM BOTTOM OF JACKET TO MUDLINE.	3	1	10 Each
226	Patched Area	PILE HAS BEEN JACKETED, BEGINNING 5' FROM BOTTOM OF CAP AND EXTENDING BELOW WATERLINE.	2		Each

**General Comments****Bent 169****Pile 3****Prestressed Concrete Pile**

Element Number	Element Name	Total Qty	CS1 Qty	CS2 Qty	CS3 Qty	CS4 Qty
226	Prestressed Concrete Pile	1	0	0	1	0 Each

Element Number	Defect Type	Defect Description	CS	CS Qty	Maint Qty
226	Abrasion/Wear (PSC/RC)	U/W: JACKETED, SCALING TO 1" FROM BOTTOM OF JACKET TO MUDLINE.	3	1	10 Each
226	Patched Area	PILE HAS BEEN JACKETED, BEGINNING AT BOTTOM OF CAP AND EXTENDING BELOW WATERLINE.	2		Each

**General Comments**

**Bent 169****Pile 4****Prestressed Concrete Pile**

Element Number	Element Name	Total Qty	CS1 Qty	CS2 Qty	CS3 Qty	CS4 Qty	
226	Prestressed Concrete Pile	1	0	0	1	0	Each

Element Number	Defect Type	Defect Description	CS	CS Qty	Maint Qty	
226	Abrasion/Wear (PSC/RC)	U/W: JACKETED, SCALING TO 1" FROM BOTTOM OF JACKET TO MUDLINE.	3	1	10	Each
226	Patched Area	PILE HAS BEEN JACKETED, BEGINNING 2.5' FROM BOTTOM OF CAP AND EXTENDING BELOW WATERLINE.	2			Each

**General Comments**

**Bent 170****Cap 1****Reinforced Concrete Pier Cap**

Element Number	Element Name	Total Qty	CS1 Qty	CS2 Qty	CS3 Qty	CS4 Qty	
234	Reinforced Concrete Pier Cap	27	6	13	8	0	Feet

Element Number	Defect Type	Defect Description	CS	CS Qty	Maint Qty	
234	Delamination/Spall	8' OF DELAMINATION IN EAST FACE OF BENT 170 CAP UNDER BAY 3 IN 2 AREAS.	3	8	8	Feet
234	Cracking (RC and Other)	8' LONG HAIRLINE CRACK IN BOTTOM OF CAP BETWEEN PILES 2 AND 3	2	8		Feet
234	Delamination/Spall	2' DIAMETER DELAMINATION WITH 3' LONG HAIRLINE CRACK IN BOTTOM OF CAP BETWEEN PILES 2 AND 3	2	2	2	Feet
234	Patched Area	36" X 18" PATCHED AREA, WEST FACE, BENEATH BEAM 3.	2	3		Feet

**General Comments**

**Bent 170****Pile 1****Prestressed Concrete Pile**

Element Number	Element Name	Total Qty	CS1 Qty	CS2 Qty	CS3 Qty	CS4 Qty	
226	Prestressed Concrete Pile	1	0	0	1	0	Each

Element Number	Defect Type	Defect Description	CS	CS Qty	Maint Qty	
226	Abrasion/Wear (PSC/RC)	U/W: JACKETED, SCALING TO 1" FROM BOTTOM OF JACKET TO MUDLINE.	3	1	10	Each
226	Patched Area	PILE HAS BEEN JACKETED, BEGINNING 4' FROM BOTTOM OF CAP AND EXTENDING BELOW WATERLINE.	2			Each

**General Comments**

**Bent 170****Pile 2****Prestressed Concrete Pile**

Element Number	Element Name	Total Qty	CS1 Qty	CS2 Qty	CS3 Qty	CS4 Qty	
226	Prestressed Concrete Pile	1	0	0	1	0	Each

Element Number	Defect Type	Defect Description	CS	CS Qty	Maint Qty	
226	Abrasion/Wear (PSC/RC)	U/W: JACKETED, SCALING TO 1" FROM BOTTOM OF JACKET TO MUDLINE.	3	1	10	Each
226	Patched Area	PILE HAS BEEN JACKETED, BEGINNING 5' FROM BOTTOM OF CAP AND EXTENDING BELOW WATERLINE.	2			Each

**General Comments**

**Bent 170****Pile 3****Prestressed Concrete Pile**

Element Number	Element Name	Total Qty	CS1 Qty	CS2 Qty	CS3 Qty	CS4 Qty	
226	Prestressed Concrete Pile	1	0	0	1	0	Each

Element Number	Defect Type	Defect Description	CS	CS Qty	Maint Qty	
226	Abrasion/Wear (PSC/RC)	U/W: JACKETED, SCALING TO 1" FROM BOTTOM OF JACKET TO MUDLINE.	3	1	10	Each
226	Patched Area	PILE HAS BEEN JACKETED, BEGINNING 5' FROM BOTTOM OF CAP AND EXTENDING BELOW WATERLINE.	2			Each

**General Comments****Bent 170****Pile 4****Prestressed Concrete Pile**

Element Number	Element Name	Total Qty	CS1 Qty	CS2 Qty	CS3 Qty	CS4 Qty	
226	Prestressed Concrete Pile	1	0	0	1	0	Each

Element Number	Defect Type	Defect Description	CS	CS Qty	Maint Qty	
226	Abrasion/Wear (PSC/RC)	U/W: JACKETED, SCALING TO 1" FROM BOTTOM OF JACKET TO MUDLINE.	3	1	10	Each
226	Patched Area	PILE HAS BEEN JACKETED, BEGINNING 5' FROM BOTTOM OF CAP AND EXTENDING BELOW WATERLINE.	2			Each

**General Comments****Bent 171****Cap 1****Reinforced Concrete Pier Cap**

Element Number	Element Name	Total Qty	CS1 Qty	CS2 Qty	CS3 Qty	CS4 Qty	
234	Reinforced Concrete Pier Cap	27	26	1	0	0	Feet

Element Number	Defect Type	Defect Description	CS	CS Qty	Maint Qty	
234	Exposed Rebar	SPALL WITH EXPOSED REBAR IN BOTTOM OF RIGHT OVERHANG. AREA IS 4" LONG, 7" WIDE, AND 1.5" DEEP.	2	1	1	Feet

**General Comments****Bent 171****Pile 1****Prestressed Concrete Pile**

Element Number	Element Name	Total Qty	CS1 Qty	CS2 Qty	CS3 Qty	CS4 Qty	
226	Prestressed Concrete Pile	1	0	0	1	0	Each

Element Number	Defect Type	Defect Description	CS	CS Qty	Maint Qty	
226	Abrasion/Wear (PSC/RC)	U/W: JACKETED, SCALING TO 1" FROM BOTTOM OF JACKET TO MUDLINE.	3	1	10	Each
226	Patched Area	PILE HAS BEEN JACKETED, BEGINNING 4.5' FROM BOTTOM OF CAP AND EXTENDING BELOW WATERLINE.	2			Each

**General Comments**

**Bent 171****Pile 2****Prestressed Concrete Pile**

Element Number	Element Name	Total Qty	CS1 Qty	CS2 Qty	CS3 Qty	CS4 Qty
226	Prestressed Concrete Pile	1	0	0	1	0 Each

---

Element Number	Defect Type	Defect Description	CS	CS Qty	Maint Qty
226	Cracking (PSC)	U/W: H/L TO 1/16" CRACKS MULTIPLE FACES, FROM ABOVE THE HIGH WATER MARK DOWN THROUGH THE SPASH ZONE AND TAPERING TO HAIRLINE 1' TO 3' BELOW THE WATERLINE. SCALING TO 1" DEEP FROM WATERLINE TO MUDLINE.	3		18 Each
226	Cracking (PSC)	(PAR) 3' X 0.03" VERTICAL CRACK, WEST FACE, BEGINNING 7' FROM BOTTOM OF CAP.	3	1	3 Each

General Comments

**Bent 171****Pile 3****Prestressed Concrete Pile**

Element Number	Element Name	Total Qty	CS1 Qty	CS2 Qty	CS3 Qty	CS4 Qty
226	Prestressed Concrete Pile	1	0	0	1	0 Each

---

Element Number	Defect Type	Defect Description	CS	CS Qty	Maint Qty
226	Abrasion/Wear (PSC/RC)	U/W: JACKETED, SCALING TO 1" FROM BOTTOM OF JACKET TO MUDLINE.	3	1	10 Each
226	Patched Area	PILE HAS BEEN JACKETED, BEGINNING 4.5' FROM BOTTOM OF CAP AND EXTENDING BELOW WATERLINE.	2		Each

General Comments

**Bent 171****Pile 4****Prestressed Concrete Pile**

Element Number	Element Name	Total Qty	CS1 Qty	CS2 Qty	CS3 Qty	CS4 Qty
226	Prestressed Concrete Pile	1	0	0	1	0 Each

---

Element Number	Defect Type	Defect Description	CS	CS Qty	Maint Qty
226	Abrasion/Wear (PSC/RC)	U/W: JACKETED, SCALING TO 1" FROM BOTTOM OF JACKET TO MUDLINE.	3	1	10 Each
226	Patched Area	PILE HAS BEEN JACKETED, BEGINNING 4.5' FROM BOTTOM OF CAP AND EXTENDING BELOW WATERLINE.	2		Each

General Comments

**Bent 171****Pile 5****Prestressed Concrete Pile**

Element Number	Element Name	Total Qty	CS1 Qty	CS2 Qty	CS3 Qty	CS4 Qty
226	Prestressed Concrete Pile	1	0	0	1	0 Each

---

Element Number	Defect Type	Defect Description	CS	CS Qty	Maint Qty
226	Abrasion/Wear (PSC/RC)	U/W: JACKETED, SCALING TO 1" FROM BOTTOM OF JACKET TO MUDLINE.	3	1	10 Each
226	Patched Area	PILE HAS BEEN JACKETED, BEGINNING 4.5' FROM BOTTOM OF CAP AND EXTENDING BELOW WATERLINE.	2		Each

General Comments

**Bent 171****Pile 6****Prestressed Concrete Pile**

Element Number	Element Name	Total Qty	CS1 Qty	CS2 Qty	CS3 Qty	CS4 Qty
226	Prestressed Concrete Pile	1	0	0	1	0 Each

Element Number	Defect Type	Defect Description	CS	CS Qty	Maint Qty
226	Abrasion/Wear (PSC/RC)	U/W: JACKETED, SCALING TO 1" FROM BOTTOM OF JACKET TO MUDLINE.	3	1	10 Each
226	Patched Area	PILE HAS BEEN JACKETED, BEGINNING 4.5' FROM BOTTOM OF CAP AND EXTENDING BELOW WATERLINE.	2		Each

General Comments

**Bent 172****Cap 1****Reinforced Concrete Pier Cap**

Element Number	Element Name	Total Qty	CS1 Qty	CS2 Qty	CS3 Qty	CS4 Qty
234	Reinforced Concrete Pier Cap	27	14	9	4	0 Feet

Element Number	Defect Type	Defect Description	CS	CS Qty	Maint Qty
234	Delamination/Spall	40" X 6" HIGH X 6" DEEP DELAMINATION ON WEST BOTTOM CORNER BETWEEN BEAMS 1 AND 2	3	4	4 Feet
234	Patched Area	24" X 36" X 12" CORNER PATCHED AREA, WEST FACE, NORTH OVERHANG.	2	2	Feet
234	Patched Area	7' X 1' PATCHED AREA, EAST FACE, BENEATH BEAM 2.	2	7	Feet

General Comments

**Bent 172****Pile 1****Prestressed Concrete Pile**

Element Number	Element Name	Total Qty	CS1 Qty	CS2 Qty	CS3 Qty	CS4 Qty
226	Prestressed Concrete Pile	1	0	0	1	0 Each

Element Number	Defect Type	Defect Description	CS	CS Qty	Maint Qty
226	Abrasion/Wear (PSC/RC)	U/W: JACKETED, SCALING TO 1" FROM BOTTOM OF JACKET TO MUDLINE.	3	1	10 Each
226	Patched Area	PILE HAS BEEN JACKETED, BEGINNING 4' FROM BOTTOM OF CAP AND EXTENDING BELOW WATERLINE.	2		Each

General Comments

**Bent 172****Pile 2****Prestressed Concrete Pile**

Element Number	Element Name	Total Qty	CS1 Qty	CS2 Qty	CS3 Qty	CS4 Qty
226	Prestressed Concrete Pile	1	0	0	1	0 Each

Element Number	Defect Type	Defect Description	CS	CS Qty	Maint Qty
226	Abrasion/Wear (PSC/RC)	U/W: SCALING TO 1" FROM WATERLINE TO MUDLINE	3	1	12 Each

General Comments

**Bent 172****Pile 3****Prestressed Concrete Pile**

Element Number	Element Name	Total Qty	CS1 Qty	CS2 Qty	CS3 Qty	CS4 Qty	
226	Prestressed Concrete Pile	1	0	0	1	0	Each

Element Number	Defect Type	Defect Description	CS	CS Qty	Maint Qty	
226	Abrasion/Wear (PSC/RC)	U/W: JACKETED, SCALING TO 1" FROM BOTTOM OF JACKET TO MUDLINE.	3	1	10	Each
226	Patched Area	PILE HAS BEEN JACKETED, BEGINNING 2.5' FROM BOTTOM OF CAP AND EXTENDING BELOW WATERLINE.	2			Each

**General Comments**

**Bent 172****Pile 4****Prestressed Concrete Pile**

Element Number	Element Name	Total Qty	CS1 Qty	CS2 Qty	CS3 Qty	CS4 Qty	
226	Prestressed Concrete Pile	1	0	0	1	0	Each

Element Number	Defect Type	Defect Description	CS	CS Qty	Maint Qty	
226	Abrasion/Wear (PSC/RC)	U/W: JACKETED, SCALING TO 1" FROM BOTTOM OF JACKET TO MUDLINE.	3	1	10	Each
226	Patched Area	PILE HAS BEEN JACKETED, BEGINNING 6' FROM BOTTOM OF CAP AND EXTENDING BELOW WATERLINE.	2			Each

**General Comments**

**Bent 173****Cap 1****Reinforced Concrete Pier Cap**

Element Number	Element Name	Total Qty	CS1 Qty	CS2 Qty	CS3 Qty	CS4 Qty	
234	Reinforced Concrete Pier Cap	27	25	1	1	0	Feet

Element Number	Defect Type	Defect Description	CS	CS Qty	Maint Qty	
234	Delamination/Spall	8" X 2" X 1/2" SPALL, BOTTOM FACE, BETWEEN PILES 1 AND 2, NEAR PILE 2.	3	1	1	Feet
234	Delamination/Spall	8" X 1" SURFACE SPALL WITH EXPOSED REBAR ON BOTTOM OF CAP BY PILE 3	2	1	1	Feet

**General Comments**

**Bent 173****Pile 1****Prestressed Concrete Pile**

Element Number	Element Name	Total Qty	CS1 Qty	CS2 Qty	CS3 Qty	CS4 Qty	
226	Prestressed Concrete Pile	1	0	0	1	0	Each

Element Number	Defect Type	Defect Description	CS	CS Qty	Maint Qty	
226	Abrasion/Wear (PSC/RC)	U/W: JACKETED, SCALING TO 1" FROM BOTTOM OF JACKET TO MUDLINE.	3	1	10	Each
226	Patched Area	PILE HAS BEEN JACKETED, BEGINNING 4.75' FROM BOTTOM OF CAP AND EXTENDING BELOW WATERLINE.	2			Each

**General Comments**

**Bent 173****Pile 2****Prestressed Concrete Pile**

Element Number	Element Name	Total Qty	CS1 Qty	CS2 Qty	CS3 Qty	CS4 Qty	
226	Prestressed Concrete Pile	1	0	0	1	0	Each

Element Number	Defect Type	Defect Description	CS	CS Qty	Maint Qty	
226	Abrasion/Wear (PSC/RC)	U/W: JACKETED, SCALING TO 1" FROM BOTTOM OF JACKET TO MUDLINE.	3	1	10	Each
226	Patched Area	PILE HAS BEEN JACKETED, BEGINNING 4.5' FROM BOTTOM OF CAP AND EXTENDING BELOW WATERLINE.	2			Each

General Comments

**Bent 173****Pile 3****Prestressed Concrete Pile**

Element Number	Element Name	Total Qty	CS1 Qty	CS2 Qty	CS3 Qty	CS4 Qty	
226	Prestressed Concrete Pile	1	0	0	1	0	Each

Element Number	Defect Type	Defect Description	CS	CS Qty	Maint Qty	
226	Abrasion/Wear (PSC/RC)	U/W: JACKETED, SCALING TO 1" FROM BOTTOM OF JACKET TO MUDLINE.	3	1	10	Each
226	Delamination/Spall	(2) UP TO 8" X 5" X 3" SPALLS, EAST AND WEST FACES, TOP OF PILE JACKET.	3		2	Each
226	Patched Area	PILE HAS BEEN JACKETED, BEGINNING 4.75' FROM BOTTOM OF CAP AND EXTENDING BELOW WATERLINE.	2			Each

General Comments

**Bent 173****Pile 4****Prestressed Concrete Pile**

Element Number	Element Name	Total Qty	CS1 Qty	CS2 Qty	CS3 Qty	CS4 Qty	
226	Prestressed Concrete Pile	1	0	0	1	0	Each

Element Number	Defect Type	Defect Description	CS	CS Qty	Maint Qty	
226	Cracking (PSC)	(PAR) (2) UP TO 6' X 0.063" VERTICAL CRACKS, SOUTH FACE, BEGINNING 8' FROM BOTTOM OF CAP.	3	1	12	Each
226	Cracking (PSC)	U/W: H/L TO 1/16" CRACKS MULTIPLE FACES, FROM ABOVE THE HIGH WATER MARK DOWN THROUGH THE SPASH ZONE AND TAPERING TO HAIRLINE 1' TO 3' BELOW THE WATERLINE. SCALING TO 1" DEEP FROM WATERLINE TO MUDLINE.	3		18	Each

General Comments

**Bent 174****Cap 1****Reinforced Concrete Pier Cap**

Element Number	Element Name	Total Qty	CS1 Qty	CS2 Qty	CS3 Qty	CS4 Qty	
234	Reinforced Concrete Pier Cap	27	21	6	0	0	Feet

Element Number	Defect Type	Defect Description	CS	CS Qty	Maint Qty	
234	Patched Area	6' LONG X 12" TALL PATCHED AREA IN EAST FACE UNDER GIRDER 2.	2	6		Feet

General Comments



**Bent 174****Pile 1****Prestressed Concrete Pile**

Element Number	Element Name	Total Qty	CS1 Qty	CS2 Qty	CS3 Qty	CS4 Qty	
226	Prestressed Concrete Pile	1	0	0	1	0	Each

Element Number	Defect Type	Defect Description	CS	CS Qty	Maint Qty	
226	Abrasion/Wear (PSC/RC)	U/W: SCALING TO 1" FROM WATERLINE TO MUDLINE	3	1	12	Each
226	Cracking (PSC)	UP TO 0.009" HORIZONTAL CRACK ON NORTH FACE, 4" FROM BOTTOM OF CAP.	2		1	Each

General Comments

**Bent 174****Pile 2****Prestressed Concrete Pile**

Element Number	Element Name	Total Qty	CS1 Qty	CS2 Qty	CS3 Qty	CS4 Qty	
226	Prestressed Concrete Pile	1	0	0	1	0	Each

Element Number	Defect Type	Defect Description	CS	CS Qty	Maint Qty	
226	Abrasion/Wear (PSC/RC)	U/W: JACKETED, SCALING TO 1" FROM BOTTOM OF JACKET TO MUDLINE.	3	1	10	Each
226	Patched Area	PILE HAS BEEN JACKETED, BEGINNING 4.75' FROM BOTTOM OF CAP AND EXTENDING BELOW WATERLINE.	2			Each

General Comments

**Bent 174****Pile 3****Prestressed Concrete Pile**

Element Number	Element Name	Total Qty	CS1 Qty	CS2 Qty	CS3 Qty	CS4 Qty	
226	Prestressed Concrete Pile	1	0	0	1	0	Each

Element Number	Defect Type	Defect Description	CS	CS Qty	Maint Qty	
226	Abrasion/Wear (PSC/RC)	U/W: JACKETED, SCALING TO 1" FROM BOTTOM OF JACKET TO MUDLINE.	3	1	10	Each
226	Patched Area	PILE HAS BEEN JACKETED, BEGINNING 4.75' FROM BOTTOM OF CAP AND EXTENDING BELOW WATERLINE.	2			Each

General Comments

**Bent 174****Pile 4****Prestressed Concrete Pile**

Element Number	Element Name	Total Qty	CS1 Qty	CS2 Qty	CS3 Qty	CS4 Qty	
226	Prestressed Concrete Pile	1	0	0	1	0	Each

Element Number	Defect Type	Defect Description	CS	CS Qty	Maint Qty	
226	Abrasion/Wear (PSC/RC)	U/W: JACKETED, SCALING TO 1" FROM BOTTOM OF JACKET TO MUDLINE.	3	1	10	Each
226	Patched Area	PILE HAS BEEN JACKETED, BEGINNING 4.75' FROM BOTTOM OF CAP AND EXTENDING BELOW WATERLINE.	2			Each

General Comments

**Bent 175****Cap 1****Reinforced Concrete Pier Cap**

Element Number	Element Name	Total Qty	CS1 Qty	CS2 Qty	CS3 Qty	CS4 Qty	
234	Reinforced Concrete Pier Cap	27	18	9	0	0	Feet

Element Number	Defect Type	Defect Description	CS	CS Qty	Maint Qty	
234	Cracking (RC and Other)	4' X 1/16" WIDE CRACK IN BOTTOM OF CAP BY PILE 1 EAST SIDE	2	4		Feet
234	Patched Area	5' X 1' X 4" CORNER PATCHED AREA, EAST FACE, OVER PILE 2.	2	5		Feet

**General Comments**

**Bent 175****Pile 1****Prestressed Concrete Pile**

Element Number	Element Name	Total Qty	CS1 Qty	CS2 Qty	CS3 Qty	CS4 Qty	
226	Prestressed Concrete Pile	1	0	0	1	0	Each

Element Number	Defect Type	Defect Description	CS	CS Qty	Maint Qty	
226	Abrasion/Wear (PSC/RC)	U/W: JACKETED, SCALING TO 1" FROM BOTTOM OF JACKET TO MUDLINE.	3	1	10	Each
226	Patched Area	PILE HAS BEEN JACKETED, BEGINNING 5' FROM BOTTOM OF CAP AND EXTENDING BELOW WATERLINE.	2			Each

**General Comments**

**Bent 175****Pile 2****Prestressed Concrete Pile**

Element Number	Element Name	Total Qty	CS1 Qty	CS2 Qty	CS3 Qty	CS4 Qty	
226	Prestressed Concrete Pile	1	0	0	1	0	Each

Element Number	Defect Type	Defect Description	CS	CS Qty	Maint Qty	
226	Abrasion/Wear (PSC/RC)	U/W: JACKETED, SCALING TO 1" FROM BOTTOM OF JACKET TO MUDLINE.	3	1	10	Each
226	Patched Area	PILE HAS BEEN JACKETED, BEGINNING 5' FROM BOTTOM OF CAP AND EXTENDING BELOW WATERLINE.	2			Each

**General Comments**

**Bent 175****Pile 3****Prestressed Concrete Pile**

Element Number	Element Name	Total Qty	CS1 Qty	CS2 Qty	CS3 Qty	CS4 Qty	
226	Prestressed Concrete Pile	1	0	0	1	0	Each

Element Number	Defect Type	Defect Description	CS	CS Qty	Maint Qty	
226	Abrasion/Wear (PSC/RC)	U/W: JACKETED, SCALING TO 1" FROM BOTTOM OF JACKET TO MUDLINE.	3	1	10	Each
226	Patched Area	PILE HAS BEEN JACKETED, BEGINNING 3.5' FROM BOTTOM OF CAP AND EXTENDING BELOW WATERLINE.	2			Each

**General Comments**

**Bent 175****Pile 4****Prestressed Concrete Pile**

Element Number	Element Name	Total Qty	CS1 Qty	CS2 Qty	CS3 Qty	CS4 Qty	
226	Prestressed Concrete Pile	1	0	0	1	0	Each

Element Number	Defect Type	Defect Description	CS	CS Qty	Maint Qty	
226	Abrasion/Wear (PSC/RC)	U/W: JACKETED, SCALING TO 1" FROM BOTTOM OF JACKET TO MUDLINE.	3	1	10	Each
226	Patched Area	PILE HAS BEEN JACKETED, BEGINNING 5' FROM BOTTOM OF CAP AND EXTENDING BELOW WATERLINE.	2			Each

**General Comments**

**Bent 175****Pile 5****Prestressed Concrete Pile**

Element Number	Element Name	Total Qty	CS1 Qty	CS2 Qty	CS3 Qty	CS4 Qty	
226	Prestressed Concrete Pile	1	0	0	1	0	Each

Element Number	Defect Type	Defect Description	CS	CS Qty	Maint Qty	
226	Abrasion/Wear (PSC/RC)	U/W: JACKETED, SCALING TO 1" FROM BOTTOM OF JACKET TO MUDLINE.	3	1	10	Each
226	Patched Area	PILE HAS BEEN JACKETED, BEGINNING 5' FROM BOTTOM OF CAP AND EXTENDING BELOW WATERLINE.	2			Each

**General Comments**

**Bent 175****Pile 6****Prestressed Concrete Pile**

Element Number	Element Name	Total Qty	CS1 Qty	CS2 Qty	CS3 Qty	CS4 Qty	
226	Prestressed Concrete Pile	1	0	0	1	0	Each

Element Number	Defect Type	Defect Description	CS	CS Qty	Maint Qty	
226	Abrasion/Wear (PSC/RC)	U/W: JACKETED, SCALING TO 1" FROM BOTTOM OF JACKET TO MUDLINE.	3	1	10	Each
226	Patched Area	PILE HAS BEEN JACKETED, BEGINNING 4.75' FROM BOTTOM OF CAP AND EXTENDING BELOW WATERLINE.	2			Each

**General Comments**

**Bent 176****Cap 1****Reinforced Concrete Pier Cap**

Element Number	Element Name	Total Qty	CS1 Qty	CS2 Qty	CS3 Qty	CS4 Qty	
234	Reinforced Concrete Pier Cap	27	22	5	0	0	Feet

Element Number	Defect Type	Defect Description	CS	CS Qty	Maint Qty	
234	Delamination/Spall	3' X 1' DELAMINATION, BOTTOM FACE, BETWEEN BEAMS 1 AND 2	2	3	3	Feet
234	Patched Area	18" X 12" PATCHED AREA, BOTTOM OF EAST FACE, ABOVE PILE 2.	2	2		Feet

**General Comments**

**Bent 176****Pile 1****Prestressed Concrete Pile**

Element Number	Element Name	Total Qty	CS1 Qty	CS2 Qty	CS3 Qty	CS4 Qty	
226	Prestressed Concrete Pile	1	0	0	1	0	Each

Element Number	Defect Type	Defect Description	CS	CS Qty	Maint Qty	
226	Abrasion/Wear (PSC/RC)	U/W: JACKETED, SCALING TO 1" FROM BOTTOM OF JACKET TO MUDLINE.	3	1	10	Each
226	Patched Area	PILE HAS BEEN JACKETED, BEGINNING 4.25' FROM BOTTOM OF CAP AND EXTENDING BELOW WATERLINE.	2			Each

General Comments

**Bent 176****Pile 2****Prestressed Concrete Pile**

Element Number	Element Name	Total Qty	CS1 Qty	CS2 Qty	CS3 Qty	CS4 Qty	
226	Prestressed Concrete Pile	1	0	0	1	0	Each

Element Number	Defect Type	Defect Description	CS	CS Qty	Maint Qty	
226	Abrasion/Wear (PSC/RC)	U/W: JACKETED, SCALING TO 1" FROM BOTTOM OF JACKET TO MUDLINE.	3	1	10	Each
226	Delamination/Spall	12" X 5" DELAMINATION, WEST FACE ON TOP OF PILE JACKET, 5.25' FROM BOTTOM OF CAP.	2		1	Each
226	Patched Area	PILE HAS BEEN JACKETED, BEGINNING 5.25' FROM BOTTOM OF CAP AND EXTENDING BELOW WATERLINE.	2			Each

General Comments

**Bent 176****Pile 3****Prestressed Concrete Pile**

Element Number	Element Name	Total Qty	CS1 Qty	CS2 Qty	CS3 Qty	CS4 Qty	
226	Prestressed Concrete Pile	1	0	0	1	0	Each

Element Number	Defect Type	Defect Description	CS	CS Qty	Maint Qty	
226	Abrasion/Wear (PSC/RC)	U/W: JACKETED, SCALING TO 1" FROM BOTTOM OF JACKET TO MUDLINE.	3	1	10	Each
226	Delamination/Spall	30" X 3" X 2" SPALL, AROUND TOP OF PILE JACKET, 5.25' FROM BOTTOM OF CAP.	3		3	Each
226	Patched Area	PILE HAS BEEN JACKETED, BEGINNING 5.25' FROM BOTTOM OF CAP AND EXTENDING BELOW WATERLINE.	2			Each

General Comments

**Bent 176****Pile 4****Prestressed Concrete Pile**

Element Number	Element Name	Total Qty	CS1 Qty	CS2 Qty	CS3 Qty	CS4 Qty	
226	Prestressed Concrete Pile	1	0	0	1	0	Each

Element Number	Defect Type	Defect Description	CS	CS Qty	Maint Qty	
226	Abrasion/Wear (PSC/RC)	U/W: JACKETED, SCALING TO 1" FROM BOTTOM OF JACKET TO MUDLINE.	3	1	10	Each
226	Patched Area	PILE HAS BEEN JACKETED, BEGINNING 5.25' FROM BOTTOM OF CAP AND EXTENDING BELOW WATERLINE.	2			Each

**General Comments****Bent 177****Cap 1****Reinforced Concrete Pier Cap**

Element Number	Element Name	Total Qty	CS1 Qty	CS2 Qty	CS3 Qty	CS4 Qty
234	Reinforced Concrete Pier Cap	27	19	8	0	0 Feet

Element Number	Defect Type	Defect Description	CS	CS Qty	Maint Qty
234	Delamination/Spall	4' X 6" DELAMINATION ON BOTTOM AND EAST FACE AT PILE 1	2	4	4 Feet
234	Delamination/Spall	5" X 5" X 1/2" SPALL, WITH EXPOSED REINFORCING, BOTTOM FACE, BENEATH BEAM 4.	2	1	1 Feet
234	Patched Area	3' X 1' X 1' CORNER PATCHED AREA, BOTTOM OF EAST FACE, BETWEEN BEAMS 2 AND 3.	2	3	Feet

**General Comments****Bent 177****Pile 1****Prestressed Concrete Pile**

Element Number	Element Name	Total Qty	CS1 Qty	CS2 Qty	CS3 Qty	CS4 Qty
226	Prestressed Concrete Pile	1	0	0	1	0 Each

Element Number	Defect Type	Defect Description	CS	CS Qty	Maint Qty
226	Abrasion/Wear (PSC/RC)	U/W: JACKETED, SCALING TO 1" FROM BOTTOM OF JACKET TO MUDLINE.	3	1	10 Each
226	Patched Area	PILE HAS BEEN JACKETED, BEGINNING 4.25' FROM BOTTOM OF CAP AND EXTENDING BELOW WATERLINE.	2		Each

**General Comments****Bent 177****Pile 2****Prestressed Concrete Pile**

Element Number	Element Name	Total Qty	CS1 Qty	CS2 Qty	CS3 Qty	CS4 Qty
226	Prestressed Concrete Pile	1	0	0	1	0 Each

Element Number	Defect Type	Defect Description	CS	CS Qty	Maint Qty
226	Abrasion/Wear (PSC/RC)	U/W: JACKETED, SCALING TO 1" FROM BOTTOM OF JACKET TO MUDLINE.	3	1	10 Each
226	Patched Area	PILE HAS BEEN JACKETED, BEGINNING 4.25' FROM BOTTOM OF CAP AND EXTENDING BELOW WATERLINE.	2		Each

**General Comments****Bent 177****Pile 3****Prestressed Concrete Pile**

Element Number	Element Name	Total Qty	CS1 Qty	CS2 Qty	CS3 Qty	CS4 Qty
226	Prestressed Concrete Pile	1	0	0	1	0 Each

Element Number	Defect Type	Defect Description	CS	CS Qty	Maint Qty
226	Abrasion/Wear (PSC/RC)	U/W: JACKETED, SCALING TO 1" FROM BOTTOM OF JACKET TO MUDLINE.	3	1	10 Each

**226** Patched Area PILE HAS BEEN JACKETED, BEGINNING 4' FROM BOTTOM OF CAP AND EXTENDING BELOW WATERLINE. 2 Each

**General Comments****Bent 177 Pile 4****Prestressed Concrete Pile**

Element Number	Element Name	Total Qty	CS1 Qty	CS2 Qty	CS3 Qty	CS4 Qty	
226	Prestressed Concrete Pile	1	0	0	1	0	Each

Element Number	Defect Type	Defect Description	CS	CS Qty	Maint Qty	
226	Abrasion/Wear (PSC/RC)	U/W: JACKETED, SCALING TO 1" FROM BOTTOM OF JACKET TO MUDLINE.	3	1	10	Each
226	Patched Area	PILE HAS BEEN JACKETED, BEGINNING 4' FROM BOTTOM OF CAP AND EXTENDING BELOW WATERLINE.	2			Each

**General Comments****Bent 178 Cap 1****Reinforced Concrete Pier Cap**

Element Number	Element Name	Total Qty	CS1 Qty	CS2 Qty	CS3 Qty	CS4 Qty	
234	Reinforced Concrete Pier Cap	27	17	10	0	0	Feet

Element Number	Defect Type	Defect Description	CS	CS Qty	Maint Qty	
234	Patched Area	(2) 4' X 2' PATCHED AREAS ABOVE PILES 1 AND 3 ON WEST FACE	2	8		Feet
234	Patched Area	2' X 3" X 12" CORNER PATCHED AREA, BOTTOM OF EAST FACE, BETWEEN BEAMS 1 AND 2.	2	2		Feet

**General Comments****Bent 178 Pile 1****Prestressed Concrete Pile**

Element Number	Element Name	Total Qty	CS1 Qty	CS2 Qty	CS3 Qty	CS4 Qty	
226	Prestressed Concrete Pile	1	0	0	1	0	Each

Element Number	Defect Type	Defect Description	CS	CS Qty	Maint Qty	
226	Abrasion/Wear (PSC/RC)	U/W: JACKETED, SCALING TO 1" FROM BOTTOM OF JACKET TO MUDLINE.	3	1	10	Each
226	Patched Area	PILE HAS BEEN JACKETED, BEGINNING 4.25' FROM BOTTOM OF CAP AND EXTENDING BELOW WATERLINE.	2			Each

**General Comments****Bent 178 Pile 2****Prestressed Concrete Pile**

Element Number	Element Name	Total Qty	CS1 Qty	CS2 Qty	CS3 Qty	CS4 Qty	
226	Prestressed Concrete Pile	1	0	0	1	0	Each

Element Number	Defect Type	Defect Description	CS	CS Qty	Maint Qty	
226	Abrasion/Wear (PSC/RC)	U/W: JACKETED, SCALING TO 1" FROM BOTTOM OF JACKET TO MUDLINE.	3	1	10	Each

<b>226</b>	Patched Area	PILE HAS BEEN JACKETED, BEGINNING 4.25' FROM BOTTOM OF CAP AND EXTENDING BELOW WATERLINE.	2	Each
------------	--------------	---	---	------

**General Comments****Bent 178 Pile 3****Prestressed Concrete Pile**

Element Number	Element Name	Total Qty	CS1 Qty	CS2 Qty	CS3 Qty	CS4 Qty	
226	Prestressed Concrete Pile	1	0	0	1	0	Each

Element Number	Defect Type	Defect Description	CS	CS Qty	Maint Qty	
226	Abrasion/Wear (PSC/RC)	U/W: JACKETED, SCALING TO 1" FROM BOTTOM OF JACKET TO MUDLINE.	3	1	10	Each
226	Patched Area	PILE HAS BEEN JACKETED, BEGINNING 4.5' FROM BOTTOM OF CAP AND EXTENDING BELOW WATERLINE.	2			Each

**General Comments****Bent 178 Pile 4****Prestressed Concrete Pile**

Element Number	Element Name	Total Qty	CS1 Qty	CS2 Qty	CS3 Qty	CS4 Qty	
226	Prestressed Concrete Pile	1	0	0	1	0	Each

Element Number	Defect Type	Defect Description	CS	CS Qty	Maint Qty	
226	Abrasion/Wear (PSC/RC)	U/W: JACKETED, SCALING TO 1" FROM BOTTOM OF JACKET TO MUDLINE.	3	1	10	Each
226	Patched Area	PILE HAS BEEN JACKETED, BEGINNING 4.5' FROM BOTTOM OF CAP AND EXTENDING BELOW WATERLINE.	2			Each

**General Comments****Bent 179 Cap 1****Reinforced Concrete Pier Cap**

Element Number	Element Name	Total Qty	CS1 Qty	CS2 Qty	CS3 Qty	CS4 Qty	
234	Reinforced Concrete Pier Cap	27	26	0	1	0	Feet

Element Number	Defect Type	Defect Description	CS	CS Qty	Maint Qty	
234	Delamination/Spall	8" X 5" X 1/4" SPALL, WITH EXPOSED REINFORCING, BOTTOM FACE, AT MID SPAN.	3	1	1	Feet

**General Comments****Bent 179 Pile 1****Prestressed Concrete Pile**

Element Number	Element Name	Total Qty	CS1 Qty	CS2 Qty	CS3 Qty	CS4 Qty	
226	Prestressed Concrete Pile	1	0	0	1	0	Each

Element Number	Defect Type	Defect Description	CS	CS Qty	Maint Qty	
226	Abrasion/Wear (PSC/RC)	U/W: JACKETED, SCALING TO 1" FROM BOTTOM OF JACKET TO MUDLINE.	3	1	10	Each
226	Patched Area	PILE HAS BEEN JACKETED, BEGINNING 4' FROM BOTTOM OF CAP AND EXTENDING BELOW WATERLINE.	2			Each

**General Comments**

**Bent 179****Pile 2****Prestressed Concrete Pile**

Element Number	Element Name	Total Qty	CS1 Qty	CS2 Qty	CS3 Qty	CS4 Qty	
226	Prestressed Concrete Pile	1	0	0	1	0	Each

Element Number	Defect Type	Defect Description	CS	CS Qty	Maint Qty	
226	Abrasion/Wear (PSC/RC)	U/W: JACKETED, SCALING TO 1" FROM BOTTOM OF JACKET TO MUDLINE.	3	1	10	Each
226	Patched Area	PILE HAS BEEN JACKETED, BEGINNING 4' FROM BOTTOM OF CAP AND EXTENDING BELOW WATERLINE.	2			Each

General Comments

**Bent 179****Pile 3****Prestressed Concrete Pile**

Element Number	Element Name	Total Qty	CS1 Qty	CS2 Qty	CS3 Qty	CS4 Qty	
226	Prestressed Concrete Pile	1	0	0	1	0	Each

Element Number	Defect Type	Defect Description	CS	CS Qty	Maint Qty	
226	Abrasion/Wear (PSC/RC)	U/W: JACKETED, SCALING TO 1" FROM BOTTOM OF JACKET TO MUDLINE.	3	1	10	Each
226	Patched Area	PILE HAS BEEN JACKETED, BEGINNING 4.5' FROM BOTTOM OF CAP AND EXTENDING BELOW WATERLINE.	2			Each

General Comments

**Bent 179****Pile 4****Prestressed Concrete Pile**

Element Number	Element Name	Total Qty	CS1 Qty	CS2 Qty	CS3 Qty	CS4 Qty	
226	Prestressed Concrete Pile	1	0	0	1	0	Each

Element Number	Defect Type	Defect Description	CS	CS Qty	Maint Qty	
226	Abrasion/Wear (PSC/RC)	U/W: JACKETED, SCALING TO 1" FROM BOTTOM OF JACKET TO MUDLINE.	3	1	10	Each
226	Patched Area	PILE HAS BEEN JACKETED, BEGINNING 4.5' FROM BOTTOM OF CAP AND EXTENDING BELOW WATERLINE.	2			Each

General Comments

**Bent 179****Pile 5****Prestressed Concrete Pile**

Element Number	Element Name	Total Qty	CS1 Qty	CS2 Qty	CS3 Qty	CS4 Qty	
226	Prestressed Concrete Pile	1	0	0	1	0	Each

Element Number	Defect Type	Defect Description	CS	CS Qty	Maint Qty	
226	Abrasion/Wear (PSC/RC)	U/W: JACKETED, SCALING TO 1" FROM BOTTOM OF JACKET TO MUDLINE.	3	1	10	Each
226	Patched Area	PILE HAS BEEN JACKETED, BEGINNING 4.5' FROM BOTTOM OF CAP AND EXTENDING BELOW WATERLINE.	2			Each

General Comments



**Bent 179****Pile 6****Prestressed Concrete Pile**

Element Number	Element Name	Total Qty	CS1 Qty	CS2 Qty	CS3 Qty	CS4 Qty	
226	Prestressed Concrete Pile	1	0	0	1	0	Each

Element Number	Defect Type	Defect Description	CS	CS Qty	Maint Qty	
226	Cracking (PSC)	(PAR) HAIRLINE TO 1/4" CRACKS, 8' BELOW CAP, DOWN 4' , MULTIPLE FACES. SCALING TO 1" DEEP WITH LOOSE AGGREGATE FROM WATERLINE TO MUDLINE.	3	1	18	Each
226	Cracking (PSC)	U/W: H/L TO 1/8" CRACKS MULTIPLE FACES, FROM ABOVE THE HIGH WATER MARK DOWN THROUGH THE SPASH ZONE AND TAPERING TO HAIRLINE 1' TO 3' BELOW THE WATERLINE. SCALING TO 1" DEEP FROM WATERLINE TO MUDLINE.	3			Each

**General Comments**

**Bent 180****Cap 1****Reinforced Concrete Pier Cap**

Element Number	Element Name	Total Qty	CS1 Qty	CS2 Qty	CS3 Qty	CS4 Qty	
234	Reinforced Concrete Pier Cap	27	17	10	0	0	Feet

Element Number	Defect Type	Defect Description	CS	CS Qty	Maint Qty	
234	Delamination/Spall	2" X 2" X 1/4" SPALL, WITH EXPOSED REINFORCING, BOTTOM OF SOUTH FACE.	2	1	1	Feet
234	Patched Area	(3) 3' X 1' PATCHED AREAS, BOTTOM OF EAST FACE, AT RANDOM THROUGHOUT.	2	9		Feet

**General Comments**

**Bent 180****Pile 1****Prestressed Concrete Pile**

Element Number	Element Name	Total Qty	CS1 Qty	CS2 Qty	CS3 Qty	CS4 Qty	
226	Prestressed Concrete Pile	1	0	0	1	0	Each

Element Number	Defect Type	Defect Description	CS	CS Qty	Maint Qty	
226	Abrasion/Wear (PSC/RC)	U/W: JACKETED, SCALING TO 1" FROM BOTTOM OF JACKET TO MUDLINE.	3	1	10	Each
226	Patched Area	PILE HAS BEEN JACKETED, BEGINNING 6' FROM BOTTOM OF CAP AND EXTENDING BELOW WATERLINE.	2			Each

**General Comments**

**Bent 180****Pile 2****Prestressed Concrete Pile**

Element Number	Element Name	Total Qty	CS1 Qty	CS2 Qty	CS3 Qty	CS4 Qty	
226	Prestressed Concrete Pile	1	0	0	1	0	Each

Element Number	Defect Type	Defect Description	CS	CS Qty	Maint Qty	
226	Abrasion/Wear (PSC/RC)	U/W: JACKETED, SCALING TO 1" FROM BOTTOM OF JACKET TO MUDLINE.	3	1	10	Each
226	Patched Area	PILE HAS BEEN JACKETED, BEGINNING 4.5' FROM BOTTOM OF CAP AND EXTENDING BELOW WATERLINE.	2			Each

**General Comments****Bent 180****Pile 3****Prestressed Concrete Pile**

Element Number	Element Name	Total Qty	CS1 Qty	CS2 Qty	CS3 Qty	CS4 Qty
226	Prestressed Concrete Pile	1	0	0	1	0 Each

Element Number	Defect Type	Defect Description	CS	CS Qty	Maint Qty
226	Abrasion/Wear (PSC/RC)	U/W: JACKETED, SCALING TO 1" FROM BOTTOM OF JACKET TO MUDLINE.	3	1	10 Each
226	Delamination/Spall	(3) UP TO 5" X 10" X UP TO 1" SPALLS, TOP OF PILE JACKET, 5.5' FROM BOTTOM OF CAP.	3		3 Each
226	Patched Area	PILE HAS BEEN JACKETED, BEGINNING 5' FROM BOTTOM OF CAP AND EXTENDING BELOW WATERLINE.	2		Each

**General Comments****Bent 180****Pile 4****Prestressed Concrete Pile**

Element Number	Element Name	Total Qty	CS1 Qty	CS2 Qty	CS3 Qty	CS4 Qty
226	Prestressed Concrete Pile	1	0	0	1	0 Each

Element Number	Defect Type	Defect Description	CS	CS Qty	Maint Qty
226	Abrasion/Wear (PSC/RC)	U/W: JACKETED, SCALING TO 1" FROM BOTTOM OF JACKET TO MUDLINE.	3	1	10 Each
226	Patched Area	PILE HAS BEEN JACKETED, BEGINNING 4.5' FROM BOTTOM OF CAP AND EXTENDING BELOW WATERLINE.	2		Each

**General Comments****Bent 181****Cap 1****Reinforced Concrete Pier Cap**

Element Number	Element Name	Total Qty	CS1 Qty	CS2 Qty	CS3 Qty	CS4 Qty
234	Reinforced Concrete Pier Cap	27	4	20	3	0 Feet

Element Number	Defect Type	Defect Description	CS	CS Qty	Maint Qty
234	Cracking (RC and Other)	3' LONG X 1/16" CRACK IN BOTTOM FACE EAST OF PILE 4	3	3	3 Feet
234	Delamination/Spall	(2) 2" X 2" X 1/4" SPALLS, WITH EXPOSED REINFORCING, BOTTOM OF SOUTH FACE.	2	1	1 Feet
234	Patched Area	(2) UP TO 18" X 18" PATCHED AREAS, WEST FACE, AT RANDOM THROUGHOUT.	2	4	Feet
234	Patched Area	15' X 1' X 2.5' CORNER PATCHED AREA, EAST FACE, BEGINNING 3' FROM SOUTH END OF CAP.	2	15	Feet

**General Comments**

**Bent 181****Pile 1****Prestressed Concrete Pile**

Element Number	Element Name	Total Qty	CS1 Qty	CS2 Qty	CS3 Qty	CS4 Qty	
226	Prestressed Concrete Pile	1	0	0	1	0	Each

Element Number	Defect Type	Defect Description	CS	CS Qty	Maint Qty	
226	Abrasion/Wear (PSC/RC)	U/W: JACKETED, SCALING TO 1" FROM BOTTOM OF JACKET TO MUDLINE.	3	1	10	Each
226	Patched Area	PILE HAS BEEN JACKETED, BEGINNING 3.5' FROM BOTTOM OF CAP AND EXTENDING BELOW WATERLINE.	2			Each

**General Comments**

**Bent 181****Pile 2****Prestressed Concrete Pile**

Element Number	Element Name	Total Qty	CS1 Qty	CS2 Qty	CS3 Qty	CS4 Qty	
226	Prestressed Concrete Pile	1	0	0	1	0	Each

Element Number	Defect Type	Defect Description	CS	CS Qty	Maint Qty	
226	Abrasion/Wear (PSC/RC)	U/W: JACKETED, SCALING TO 1" FROM BOTTOM OF JACKET TO MUDLINE.	3	1	10	Each
226	Patched Area	PILE HAS BEEN JACKETED, BEGINNING 4.5' FROM BOTTOM OF CAP AND EXTENDING BELOW WATERLINE.	2			Each

**General Comments**

**Bent 181****Pile 3****Prestressed Concrete Pile**

Element Number	Element Name	Total Qty	CS1 Qty	CS2 Qty	CS3 Qty	CS4 Qty	
226	Prestressed Concrete Pile	1	0	0	1	0	Each

Element Number	Defect Type	Defect Description	CS	CS Qty	Maint Qty	
226	Abrasion/Wear (PSC/RC)	U/W: JACKETED, SCALING TO 1" FROM BOTTOM OF JACKET TO MUDLINE.	3	1	10	Each
226	Patched Area	PILE HAS BEEN JACKETED, BEGINNING 4.75' FROM BOTTOM OF CAP AND EXTENDING BELOW WATERLINE.	2			Each

**General Comments**

**Bent 181****Pile 4****Prestressed Concrete Pile**

Element Number	Element Name	Total Qty	CS1 Qty	CS2 Qty	CS3 Qty	CS4 Qty	
226	Prestressed Concrete Pile	1	0	0	1	0	Each

Element Number	Defect Type	Defect Description	CS	CS Qty	Maint Qty	
226	Abrasion/Wear (PSC/RC)	U/W: JACKETED, SCALING TO 1" FROM BOTTOM OF JACKET TO MUDLINE.	3	1	10	Each
226	Delamination/Spall	5" X 72" X UP TO 2" VOLUME OF MISSING CONCRETE, TOP OF PILE JACKET, 6' FROM BOTTOM OF CAP.	3		1	Each
226	Patched Area	PILE HAS BEEN JACKETED, BEGINNING 6' FROM BOTTOM OF CAP AND EXTENDING BELOW WATERLINE.	2			Each

**General Comments**

**Bent 182****Cap 1****Reinforced Concrete Pier Cap**

Element Number	Element Name	Total Qty	CS1 Qty	CS2 Qty	CS3 Qty	CS4 Qty	
234	Reinforced Concrete Pier Cap	27	13	14	0	0	Feet

Element Number	Defect Type	Defect Description	CS	CS Qty	Maint Qty	
234	Patched Area	(2) UP TO 36" X 12" X 12" CORNER PATCHED AREAS, BOTTOM OF WEST FACE.	2	5		Feet
234	Patched Area	(3) UP TO 36" X 12" X 12" CORNER PATCHED AREAS, BOTTOM OF EAST FACE, AT RANDOM THROUGHOUT.	2	9		Feet

**General Comments**

**Bent 182****Pile 3****Prestressed Concrete Pile**

Element Number	Element Name	Total Qty	CS1 Qty	CS2 Qty	CS3 Qty	CS4 Qty	
226	Prestressed Concrete Pile	1	0	0	1	0	Each

Element Number	Defect Type	Defect Description	CS	CS Qty	Maint Qty	
226	Abrasion/Wear (PSC/RC)	U/W: JACKETED, SCALING TO 1" FROM BOTTOM OF JACKET TO MUDLINE.	3	1	10	Each
226	Patched Area	PILE HAS BEEN JACKETED, BEGINNING 4.75' FROM BOTTOM OF CAP AND EXTENDING BELOW WATERLINE.	2			Each

**General Comments**

**Bent 182****Pile 4****Prestressed Concrete Pile**

Element Number	Element Name	Total Qty	CS1 Qty	CS2 Qty	CS3 Qty	CS4 Qty	
226	Prestressed Concrete Pile	1	0	0	1	0	Each

Element Number	Defect Type	Defect Description	CS	CS Qty	Maint Qty	
226	Abrasion/Wear (PSC/RC)	U/W: JACKETED, SCALING TO 1" FROM BOTTOM OF JACKET TO MUDLINE.	3	1	10	Each
226	Patched Area	PILE HAS BEEN JACKETED, BEGINNING FROM BOTTOM OF CAP AND EXTENDING BELOW WATERLINE.	2			Each

**General Comments**

**Bent 183****Pile 1****Prestressed Concrete Pile**

Element Number	Element Name	Total Qty	CS1 Qty	CS2 Qty	CS3 Qty	CS4 Qty	
226	Prestressed Concrete Pile	1	0	0	1	0	Each

Element Number	Defect Type	Defect Description	CS	CS Qty	Maint Qty	
226	Cracking (PSC)	(PAR) HAIRLINE TO 1/8" CRACKS, 8' BELOW CAP, DOWN 4', MULTIPLE FACES. SCALING TO 1" DEEP WITH LOOSE AGGREGATE FROM WATERLINE TO MUDLINE.	3	1	18	Each
226	Cracking (PSC)	U/W: H/L TO 1/8" CRACKS MULTIPLE FACES, FROM ABOVE THE HIGH WATER MARK DOWN THROUGH THE SPASH ZONE AND TAPERING TO HAIRLINE 1' TO 3' BELOW THE WATERLINE. SCALING TO 1" DEEP FROM WATERLINE TO MUDLINE.	3			Each

**General Comments****Bent 183 Pile 2****Prestressed Concrete Pile**

Element Number	Element Name	Total Qty	CS1 Qty	CS2 Qty	CS3 Qty	CS4 Qty
226	Prestressed Concrete Pile	1	0	0	1	0 Each

Element Number	Defect Type	Defect Description	CS	CS Qty	Maint Qty
226	Abrasion/Wear (PSC/RC)	U/W: JACKETED, SCALING TO 1" FROM BOTTOM OF JACKET TO MUDLINE.	3	1	10 Each
226	Patched Area	PILE HAS BEEN JACKETED, BEGINNING 4.5' FROM BOTTOM OF CAP AND EXTENDING BELOW WATERLINE.	2		Each

**General Comments****Bent 183 Pile 3****Prestressed Concrete Pile**

Element Number	Element Name	Total Qty	CS1 Qty	CS2 Qty	CS3 Qty	CS4 Qty
226	Prestressed Concrete Pile	1	0	0	1	0 Each

Element Number	Defect Type	Defect Description	CS	CS Qty	Maint Qty
226	Abrasion/Wear (PSC/RC)	U/W: JACKETED, SCALING TO 1" FROM BOTTOM OF JACKET TO MUDLINE.	3	1	10 Each
226	Patched Area	PILE HAS BEEN JACKETED, BEGINNING 3' FROM BOTTOM OF CAP AND EXTENDING BELOW WATERLINE.	2		Each

**General Comments****Bent 183 Pile 4****Prestressed Concrete Pile**

Element Number	Element Name	Total Qty	CS1 Qty	CS2 Qty	CS3 Qty	CS4 Qty
226	Prestressed Concrete Pile	1	0	0	1	0 Each

Element Number	Defect Type	Defect Description	CS	CS Qty	Maint Qty
226	Abrasion/Wear (PSC/RC)	U/W: JACKETED, SCALING TO 1" FROM BOTTOM OF JACKET TO MUDLINE.	3	1	10 Each
226	Patched Area	PILE HAS BEEN JACKETED, BEGINNING 4.5' FROM BOTTOM OF CAP AND EXTENDING BELOW WATERLINE.	2		Each

**General Comments****Bent 183 Pile 5****Prestressed Concrete Pile**

Element Number	Element Name	Total Qty	CS1 Qty	CS2 Qty	CS3 Qty	CS4 Qty
226	Prestressed Concrete Pile	1	0	0	1	0 Each

Element Number	Defect Type	Defect Description	CS	CS Qty	Maint Qty
226	Abrasion/Wear (PSC/RC)	U/W: JACKETED, SCALING TO 1" FROM BOTTOM OF JACKET TO MUDLINE.	3	1	10 Each
226	Patched Area	PILE HAS BEEN JACKETED, BEGINNING 3' FROM BOTTOM OF CAP AND EXTENDING BELOW WATERLINE.	2		Each

**General Comments**

**Bent 183****Pile 6****Prestressed Concrete Pile**

Element Number	Element Name	Total Qty	CS1 Qty	CS2 Qty	CS3 Qty	CS4 Qty	
226	Prestressed Concrete Pile	1	0	0	1	0	Each

Element Number	Defect Type	Defect Description	CS	CS Qty	Maint Qty	
226	Cracking (PSC)	(PAR) HAIRLINE TO 1/8" CRACKS, 8' BELOW CAP, DOWN 4', MULTIPLE FACES. SCALING TO 1" DEEP WITH LOOSE AGGREGATE FROM WATERLINE TO MUDLINE.	3	1	18	Each
226	Cracking (PSC)	U/W: H/L TO 1/8" CRACKS MULTIPLE FACES, FROM ABOVE THE HIGH WATER MARK DOWN THROUGH THE SPASH ZONE AND TAPERING TO HAIRLINE 1' TO 3' BELOW THE WATERLINE. SCALING TO 1" DEEP FROM WATERLINE TO MUDLINE.	3			Each

**General Comments**

**Bent 184****Cap 1****Reinforced Concrete Pier Cap**

Element Number	Element Name	Total Qty	CS1 Qty	CS2 Qty	CS3 Qty	CS4 Qty	
234	Reinforced Concrete Pier Cap	27	23	4	0	0	Feet

Element Number	Defect Type	Defect Description	CS	CS Qty	Maint Qty	
234	Patched Area	4' X 12" X 12" PATCHED AREA, BOTTOM OF EAST FACE.	2	4		Feet

**General Comments**

**Bent 184****Pile 1****Prestressed Concrete Pile**

Element Number	Element Name	Total Qty	CS1 Qty	CS2 Qty	CS3 Qty	CS4 Qty	
226	Prestressed Concrete Pile	1	0	0	1	0	Each

Element Number	Defect Type	Defect Description	CS	CS Qty	Maint Qty	
226	Abrasion/Wear (PSC/RC)	U/W: JACKETED, SCALING TO 1" FROM BOTTOM OF JACKET TO MUDLINE.	3	1	10	Each
226	Patched Area	PILE HAS BEEN JACKETED, BEGINNING 4.5' FROM BOTTOM OF CAP AND EXTENDING BELOW WATERLINE.	2			Each

**General Comments**

**Bent 184****Pile 2****Prestressed Concrete Pile**

Element Number	Element Name	Total Qty	CS1 Qty	CS2 Qty	CS3 Qty	CS4 Qty	
226	Prestressed Concrete Pile	1	0	0	1	0	Each

Element Number	Defect Type	Defect Description	CS	CS Qty	Maint Qty	
226	Abrasion/Wear (PSC/RC)	U/W: JACKETED, SCALING TO 1" FROM BOTTOM OF JACKET TO MUDLINE.	3	1	10	Each
226	Patched Area	PILE HAS BEEN JACKETED, BEGINNING 4' FROM BOTTOM OF CAP AND EXTENDING BELOW WATERLINE.	2			Each

**General Comments**

**Bent 184****Pile 3****Prestressed Concrete Pile**

Element Number	Element Name	Total Qty	CS1 Qty	CS2 Qty	CS3 Qty	CS4 Qty	
226	Prestressed Concrete Pile	1	0	0	1	0	Each

Element Number	Defect Type	Defect Description	CS	CS Qty	Maint Qty	
226	Abrasion/Wear (PSC/RC)	U/W: JACKETED, SCALING TO 1" FROM BOTTOM OF JACKET TO MUDLINE.	3	1	10	Each
226	Patched Area	PILE HAS BEEN JACKETED, BEGINNING 4.5' FROM BOTTOM OF CAP AND EXTENDING BELOW WATERLINE.	2			Each

**General Comments****Bent 184****Pile 4****Prestressed Concrete Pile**

Element Number	Element Name	Total Qty	CS1 Qty	CS2 Qty	CS3 Qty	CS4 Qty	
226	Prestressed Concrete Pile	1	0	0	1	0	Each

Element Number	Defect Type	Defect Description	CS	CS Qty	Maint Qty	
226	Abrasion/Wear (PSC/RC)	U/W: JACKETED, SCALING TO 1" FROM BOTTOM OF JACKET TO MUDLINE.	3	1	10	Each
226	Patched Area	PILE HAS BEEN JACKETED, BEGINNING 4.5' FROM BOTTOM OF CAP AND EXTENDING BELOW WATERLINE.	2			Each

**General Comments****Bent 185****Cap 1****Reinforced Concrete Pier Cap**

Element Number	Element Name	Total Qty	CS1 Qty	CS2 Qty	CS3 Qty	CS4 Qty	
234	Reinforced Concrete Pier Cap	27	14	10	3	0	Feet

Element Number	Defect Type	Defect Description	CS	CS Qty	Maint Qty	
234	Delamination/Spall	3' X 6" HIGH X 8" DEEP DELAMINATION ON BOTTOM AND WEST FACE AT PILE 2	3	3	3	Feet
234	Patched Area	(2) UP TO 6' X 1' X 1' PATCHED AREAS, BOTTOM OF EAST FACE, AT RANDOM THROUGHOUT.	2	10		Feet

**General Comments****Bent 185****Pile 1****Prestressed Concrete Pile**

Element Number	Element Name	Total Qty	CS1 Qty	CS2 Qty	CS3 Qty	CS4 Qty	
226	Prestressed Concrete Pile	1	0	0	1	0	Each

Element Number	Defect Type	Defect Description	CS	CS Qty	Maint Qty	
226	Abrasion/Wear (PSC/RC)	U/W: JACKETED, SCALING TO 1" FROM BOTTOM OF JACKET TO MUDLINE.	3	1	10	Each
226	Patched Area	PILE HAS BEEN JACKETED, BEGINNING 3.75' FROM BOTTOM OF CAP AND EXTENDING BELOW WATERLINE.	2			Each

**General Comments**

**Bent 185****Pile 2****Prestressed Concrete Pile**

Element Number	Element Name	Total Qty	CS1 Qty	CS2 Qty	CS3 Qty	CS4 Qty
226	Prestressed Concrete Pile	1	0	0	1	0 Each

Element Number	Defect Type	Defect Description	CS	CS Qty	Maint Qty
226	Abrasion/Wear (PSC/RC)	U/W: JACKETED, SCALING TO 1" FROM BOTTOM OF JACKET TO MUDLINE.	3	1	10 Each
226	Delamination/Spall	24" X 12" X 2" SPALL, EAST FACE, BEGINNING FROM BOTTOM OF CAP.	3		2 Each
226	Patched Area	PILE HAS BEEN JACKETED, BEGINNING 3.75' FROM BOTTOM OF CAP AND EXTENDING BELOW WATERLINE.	2		Each

**General Comments****Bent 185****Pile 3****Prestressed Concrete Pile**

Element Number	Element Name	Total Qty	CS1 Qty	CS2 Qty	CS3 Qty	CS4 Qty
226	Prestressed Concrete Pile	1	0	0	1	0 Each

Element Number	Defect Type	Defect Description	CS	CS Qty	Maint Qty
226	Abrasion/Wear (PSC/RC)	U/W: JACKETED, SCALING TO 1" FROM BOTTOM OF JACKET TO MUDLINE.	3	1	10 Each
226	Patched Area	PILE HAS BEEN JACKETED, BEGINNING 3.75' FROM BOTTOM OF CAP AND EXTENDING BELOW WATERLINE.	2		Each

**General Comments****Bent 185****Pile 4****Prestressed Concrete Pile**

Element Number	Element Name	Total Qty	CS1 Qty	CS2 Qty	CS3 Qty	CS4 Qty
226	Prestressed Concrete Pile	1	0	0	1	0 Each

Element Number	Defect Type	Defect Description	CS	CS Qty	Maint Qty
226	Abrasion/Wear (PSC/RC)	U/W: JACKETED, SCALING TO 1" FROM BOTTOM OF JACKET TO MUDLINE.	3	1	10 Each
226	Patched Area	PILE HAS BEEN JACKETED, BEGINNING 3.75' FROM BOTTOM OF CAP AND EXTENDING BELOW WATERLINE.	2		Each

**General Comments****Bent 186****Cap 1****Reinforced Concrete Pier Cap**

Element Number	Element Name	Total Qty	CS1 Qty	CS2 Qty	CS3 Qty	CS4 Qty
234	Reinforced Concrete Pier Cap	27	17	7	3	0 Feet

Element Number	Defect Type	Defect Description	CS	CS Qty	Maint Qty
234	Delamination/Spall	3' OF DELAMINATION IN BOTTOM OF CAP ON EAST SIDE AT PILE 3.	3	3	3 Feet
234	Delamination/Spall	6" X 6" X 1/2" SPALL, WITH EXPOSED REINFORCING, BOTTOM FACE, BETWEEN BEAMS 1 AND 2.	2	1	1 Feet
234	Patched Area	(2) 3' X 1' X 1' PATCHED AREAS, BOTTOM OF WEST FACE, AT RANDOM THROUGHOUT.	2	6	Feet



**General Comments****Bent 186****Pile 1****Prestressed Concrete Pile**

Element Number	Element Name	Total Qty	CS1 Qty	CS2 Qty	CS3 Qty	CS4 Qty	
226	Prestressed Concrete Pile	1	0	0	1	0	Each

Element Number	Defect Type	Defect Description	CS	CS Qty	Maint Qty	
226	Abrasion/Wear (PSC/RC)	U/W: JACKETED, SCALING TO 1" FROM BOTTOM OF JACKET TO MUDLINE.	3	1	10	Each
226	Patched Area	PILE HAS BEEN JACKETED, BEGINNING 4.5' FROM BOTTOM OF CAP AND EXTENDING BELOW WATERLINE.	2			Each

**General Comments****Bent 186****Pile 2****Prestressed Concrete Pile**

Element Number	Element Name	Total Qty	CS1 Qty	CS2 Qty	CS3 Qty	CS4 Qty	
226	Prestressed Concrete Pile	1	0	0	1	0	Each

Element Number	Defect Type	Defect Description	CS	CS Qty	Maint Qty	
226	Abrasion/Wear (PSC/RC)	U/W: JACKETED, SCALING TO 1" FROM BOTTOM OF JACKET TO MUDLINE.	3	1	10	Each
226	Patched Area	PILE HAS BEEN JACKETED, BEGINNING 4.75' FROM BOTTOM OF CAP AND EXTENDING BELOW WATERLINE.	2			Each

**General Comments****Bent 186****Pile 3****Prestressed Concrete Pile**

Element Number	Element Name	Total Qty	CS1 Qty	CS2 Qty	CS3 Qty	CS4 Qty	
226	Prestressed Concrete Pile	1	0	0	1	0	Each

Element Number	Defect Type	Defect Description	CS	CS Qty	Maint Qty	
226	Abrasion/Wear (PSC/RC)	U/W: JACKETED, SCALING TO 1" FROM BOTTOM OF JACKET TO MUDLINE.	3	1	10	Each
226	Patched Area	PILE HAS BEEN JACKETED, BEGINNING 4.75' FROM BOTTOM OF CAP AND EXTENDING BELOW WATERLINE.	2			Each

**General Comments****Bent 186****Pile 4****Prestressed Concrete Pile**

Element Number	Element Name	Total Qty	CS1 Qty	CS2 Qty	CS3 Qty	CS4 Qty	
226	Prestressed Concrete Pile	1	0	0	1	0	Each

Element Number	Defect Type	Defect Description	CS	CS Qty	Maint Qty	
226	Abrasion/Wear (PSC/RC)	U/W: JACKETED, SCALING TO 1" FROM BOTTOM OF JACKET TO MUDLINE.	3	1	10	Each
226	Patched Area	PILE HAS BEEN JACKETED, BEGINNING 4.75' FROM BOTTOM OF CAP AND EXTENDING BELOW WATERLINE.	2			Each

**General Comments**

**Bent 187****Pile 1****Prestressed Concrete Pile**

Element Number	Element Name	Total Qty	CS1 Qty	CS2 Qty	CS3 Qty	CS4 Qty	
226	Prestressed Concrete Pile	1	0	0	1	0	Each

Element Number	Defect Type	Defect Description	CS	CS Qty	Maint Qty	
226	Abrasion/Wear (PSC/RC)	U/W: JACKETED, SCALING TO 1" FROM BOTTOM OF JACKET TO MUDLINE.	3	1	10	Each
226	Patched Area	PILE HAS BEEN JACKETED, BEGINNING 4.5' FROM BOTTOM OF CAP AND EXTENDING BELOW WATERLINE.	2			Each

General Comments

**Bent 187****Pile 2****Prestressed Concrete Pile**

Element Number	Element Name	Total Qty	CS1 Qty	CS2 Qty	CS3 Qty	CS4 Qty	
226	Prestressed Concrete Pile	1	0	0	1	0	Each

Element Number	Defect Type	Defect Description	CS	CS Qty	Maint Qty	
226	Abrasion/Wear (PSC/RC)	U/W: JACKETED, SCALING TO 1" FROM BOTTOM OF JACKET TO MUDLINE.	3	1	10	Each
226	Patched Area	PILE HAS BEEN JACKETED, BEGINNING 4.5' FROM BOTTOM OF CAP AND EXTENDING BELOW WATERLINE.	2			Each

General Comments

**Bent 187****Pile 3****Prestressed Concrete Pile**

Element Number	Element Name	Total Qty	CS1 Qty	CS2 Qty	CS3 Qty	CS4 Qty	
226	Prestressed Concrete Pile	1	0	0	1	0	Each

Element Number	Defect Type	Defect Description	CS	CS Qty	Maint Qty	
226	Abrasion/Wear (PSC/RC)	U/W: JACKETED, SCALING TO 1" FROM BOTTOM OF JACKET TO MUDLINE.	3	1	10	Each
226	Patched Area	PILE HAS BEEN JACKETED, BEGINNING 4.25' FROM BOTTOM OF CAP AND EXTENDING BELOW WATERLINE.	2			Each

General Comments

**Bent 187****Pile 4****Prestressed Concrete Pile**

Element Number	Element Name	Total Qty	CS1 Qty	CS2 Qty	CS3 Qty	CS4 Qty	
226	Prestressed Concrete Pile	1	0	0	1	0	Each

Element Number	Defect Type	Defect Description	CS	CS Qty	Maint Qty	
226	Abrasion/Wear (PSC/RC)	U/W: JACKETED, SCALING TO 1" FROM BOTTOM OF JACKET TO MUDLINE.	3	1	10	Each
226	Patched Area	PILE HAS BEEN JACKETED, BEGINNING 4.5' FROM BOTTOM OF CAP AND EXTENDING BELOW WATERLINE.	2			Each

General Comments

**Bent 187****Pile 5****Prestressed Concrete Pile**

Element Number	Element Name	Total Qty	CS1 Qty	CS2 Qty	CS3 Qty	CS4 Qty	
226	Prestressed Concrete Pile	1	0	0	1	0	Each

Element Number	Defect Type	Defect Description	CS	CS Qty	Maint Qty	
226	Abrasion/Wear (PSC/RC)	U/W: JACKETED, SCALING TO 1" FROM BOTTOM OF JACKET TO MUDLINE.	3	1	10	Each
226	Patched Area	PILE HAS BEEN JACKETED, BEGINNING 4.5' FROM BOTTOM OF CAP AND EXTENDING BELOW WATERLINE.	2			Each

**General Comments**

**Bent 187****Pile 6****Prestressed Concrete Pile**

Element Number	Element Name	Total Qty	CS1 Qty	CS2 Qty	CS3 Qty	CS4 Qty	
226	Prestressed Concrete Pile	1	0	0	1	0	Each

Element Number	Defect Type	Defect Description	CS	CS Qty	Maint Qty	
226	Abrasion/Wear (PSC/RC)	U/W: JACKETED, SCALING TO 1" FROM BOTTOM OF JACKET TO MUDLINE.	3	1	10	Each
226	Patched Area	PILE HAS BEEN JACKETED, BEGINNING 4.5' FROM BOTTOM OF CAP AND EXTENDING BELOW WATERLINE.	2			Each

**General Comments**

**Bent 188****Cap 1****Reinforced Concrete Pier Cap**

Element Number	Element Name	Total Qty	CS1 Qty	CS2 Qty	CS3 Qty	CS4 Qty	
234	Reinforced Concrete Pier Cap	27	14	12	1	0	Feet

Element Number	Defect Type	Defect Description	CS	CS Qty	Maint Qty	
234	Delamination/Spall	6" X 12" X 1/2" SPALL, WITH EXPOSED REINFORCING, BOTTOM FACE, BETWEEN BEAMS 2 AND 3, AT BENT 188.	3	1	1	Feet
234	Delamination/Spall	6' X 8" X 12" DEEP DELAMINATION ON BOTTOM AND EAST FACE AT PILE	2	6	6	Feet
234	Patched Area	(2) 3' X 1' X 1' CORNER PATCHED AREA, BOTTOM OF WEST FACE, AT RANDOM THROUGHOUT.	2	6		Feet

**General Comments**

**Bent 188****Pile 1****Prestressed Concrete Pile**

Element Number	Element Name	Total Qty	CS1 Qty	CS2 Qty	CS3 Qty	CS4 Qty	
226	Prestressed Concrete Pile	1	0	0	1	0	Each

Element Number	Defect Type	Defect Description	CS	CS Qty	Maint Qty	
226	Abrasion/Wear (PSC/RC)	U/W: JACKETED, SCALING TO 1" FROM BOTTOM OF JACKET TO MUDLINE.	3	1	10	Each
226	Patched Area	PILE HAS BEEN JACKETED, BEGINNING 4.5' FROM BOTTOM OF CAP AND EXTENDING BELOW WATERLINE.	2			Each

**General Comments**

**Bent 188****Pile 2****Prestressed Concrete Pile**

Element Number	Element Name	Total Qty	CS1 Qty	CS2 Qty	CS3 Qty	CS4 Qty	
226	Prestressed Concrete Pile	1	0	0	1	0	Each

Element Number	Defect Type	Defect Description	CS	CS Qty	Maint Qty	
226	Abrasion/Wear (PSC/RC)	U/W: JACKETED, SCALING TO 1" FROM BOTTOM OF JACKET TO MUDLINE.	3	1	10	Each
226	Patched Area	PILE HAS BEEN JACKETED, BEGINNING 4.5' FROM BOTTOM OF CAP AND EXTENDING BELOW WATERLINE.	2			Each

General Comments

**Bent 188****Pile 3****Prestressed Concrete Pile**

Element Number	Element Name	Total Qty	CS1 Qty	CS2 Qty	CS3 Qty	CS4 Qty	
226	Prestressed Concrete Pile	1	0	0	1	0	Each

Element Number	Defect Type	Defect Description	CS	CS Qty	Maint Qty	
226	Abrasion/Wear (PSC/RC)	U/W: JACKETED, SCALING TO 1" FROM BOTTOM OF JACKET TO MUDLINE.	3	1	10	Each
226	Patched Area	PILE HAS BEEN JACKETED, BEGINNING 4.5' FROM BOTTOM OF CAP AND EXTENDING BELOW WATERLINE.	2			Each

General Comments

**Bent 188****Pile 4****Prestressed Concrete Pile**

Element Number	Element Name	Total Qty	CS1 Qty	CS2 Qty	CS3 Qty	CS4 Qty	
226	Prestressed Concrete Pile	1	0	0	1	0	Each

Element Number	Defect Type	Defect Description	CS	CS Qty	Maint Qty	
226	Abrasion/Wear (PSC/RC)	U/W: JACKETED, SCALING TO 1" FROM BOTTOM OF JACKET TO MUDLINE.	3	1	10	Each
226	Patched Area	PILE HAS BEEN JACKETED, BEGINNING 4.5' FROM BOTTOM OF CAP AND EXTENDING BELOW WATERLINE.	2			Each

General Comments

**Bent 189****Cap 1****Reinforced Concrete Pier Cap**

Element Number	Element Name	Total Qty	CS1 Qty	CS2 Qty	CS3 Qty	CS4 Qty	
234	Reinforced Concrete Pier Cap	27	13	14	0	0	Feet

Element Number	Defect Type	Defect Description	CS	CS Qty	Maint Qty	
234	Cracking (RC and Other)	3' HAIRLINE CRACK ON EAST FACE BETWEEN BEAM 1 AND 2	2	3		Feet
234	Delamination/Spall	(2) 2' X 6" X 6" AREA OF DELAMINATION ON BOTTOM OF EAST FACE BETWEEN PILE 1 AND 2	2	4	4	Feet
234	Delamination/Spall	24" X 15" X 6" SPALL, WITH EXPOSED REINFORCING, ADJACENT TO A 12" X 15" DELAMINATION, TOP OF EAST FACE, BETWEEN BEAMS 2 AND 3. - DID NOT LOCATE IN 2020 INSPECTION	2	3	3	Feet

Structure Number: **880007**Inspection Date: **08/31/2020**

234	Exposed Rebar	1" X 24" EXPOSED REBAR, BOTTOM FACE, SOUTH END OF CAP.	2	1	1 Feet
234	Patched Area	30" X 4" X 12" CORNER PATCHED AREA, BOTTOM OF EAST FACE, BENEATH BEAM 4.	2	3	Feet

**General Comments****Bent 189****Pile 1****Prestressed Concrete Pile**

Element Number	Element Name	Total Qty	CS1 Qty	CS2 Qty	CS3 Qty	CS4 Qty
226	Prestressed Concrete Pile	1	0	0	1	0 Each

Element Number	Defect Type	Defect Description	CS	CS Qty	Maint Qty
226	Abrasion/Wear (PSC/RC)	U/W: JACKETED, SCALING TO 1" FROM BOTTOM OF JACKET TO MUDLINE.	3	1	10 Each
226	Patched Area	PILE HAS BEEN JACKETED, BEGINNING 4.5' FROM BOTTOM OF CAP AND EXTENDING BELOW WATERLINE.	2		Each

**General Comments****Bent 189****Pile 2****Prestressed Concrete Pile**

Element Number	Element Name	Total Qty	CS1 Qty	CS2 Qty	CS3 Qty	CS4 Qty
226	Prestressed Concrete Pile	1	0	0	1	0 Each

Element Number	Defect Type	Defect Description	CS	CS Qty	Maint Qty
226	Abrasion/Wear (PSC/RC)	U/W: JACKETED, SCALING TO 1" FROM BOTTOM OF JACKET TO MUDLINE.	3	1	10 Each
226	Patched Area	PILE HAS BEEN JACKETED, BEGINNING 4.5' FROM BOTTOM OF CAP AND EXTENDING BELOW WATERLINE.	2		Each

**General Comments****Bent 189****Pile 3****Prestressed Concrete Pile**

Element Number	Element Name	Total Qty	CS1 Qty	CS2 Qty	CS3 Qty	CS4 Qty
226	Prestressed Concrete Pile	1	0	0	1	0 Each

Element Number	Defect Type	Defect Description	CS	CS Qty	Maint Qty
226	Abrasion/Wear (PSC/RC)	U/W: JACKETED, SCALING TO 1" FROM BOTTOM OF JACKET TO MUDLINE.	3	1	10 Each
226	Patched Area	PILE HAS BEEN JACKETED, BEGINNING 4.25' FROM BOTTOM OF CAP AND EXTENDING BELOW WATERLINE.	2		Each

**General Comments****Bent 189****Pile 4****Prestressed Concrete Pile**

Element Number	Element Name	Total Qty	CS1 Qty	CS2 Qty	CS3 Qty	CS4 Qty
226	Prestressed Concrete Pile	1	0	0	1	0 Each

Element Number	Defect Type	Defect Description	CS	CS Qty	Maint Qty
----------------	-------------	--------------------	----	--------	-----------

Structure Number: **880007**Inspection Date: **08/31/2020**

226	Abrasion/Wear (PSC/RC)	U/W: JACKETED, SCALING TO 1" FROM BOTTOM OF JACKET TO MUDLINE.	3	1	10	Each
226	Patched Area	PILE HAS BEEN JACKETED, BEGINNING 4.25' FROM BOTTOM OF CAP AND EXTENDING BELOW WATERLINE.	2			Each

**General Comments****Bent 190****Cap 1****Reinforced Concrete Pier Cap**

Element Number	Element Name	Total Qty	CS1 Qty	CS2 Qty	CS3 Qty	CS4 Qty
234	Reinforced Concrete Pier Cap	27	22	5	0	0 Feet

Element Number	Defect Type	Defect Description	CS	CS Qty	Maint Qty
234	Patched Area	5' X 1' PATCHED AREA, EAST FACE OF BENT 190, ABOVE PILE 4.	2	5	Feet

**General Comments****Bent 190****Pile 1****Prestressed Concrete Pile**

Element Number	Element Name	Total Qty	CS1 Qty	CS2 Qty	CS3 Qty	CS4 Qty
226	Prestressed Concrete Pile	1	0	0	1	0 Each

Element Number	Defect Type	Defect Description	CS	CS Qty	Maint Qty
226	Abrasion/Wear (PSC/RC)	U/W: JACKETED, SCALING TO 1" FROM BOTTOM OF JACKET TO MUDLINE.	3	1	10 Each
226	Cracking (PSC)	UP TO 3' X 0.009" VERTICAL CRACKS, AT RANDOM THROUGHOUT.	2		3 Each

**General Comments****Bent 190****Pile 2****Prestressed Concrete Pile**

Element Number	Element Name	Total Qty	CS1 Qty	CS2 Qty	CS3 Qty	CS4 Qty
226	Prestressed Concrete Pile	1	0	0	1	0 Each

Element Number	Defect Type	Defect Description	CS	CS Qty	Maint Qty
226	Abrasion/Wear (PSC/RC)	U/W: JACKETED, SCALING TO 1" FROM BOTTOM OF JACKET TO MUDLINE.	3	1	10 Each
226	Patched Area	PILE IS JACKETED, BEGINNING 4' FROM BOTTOM OF CAP, EXTENDING BELOW WATER LINE.	2		Each

**General Comments****Bent 190****Pile 3****Prestressed Concrete Pile**

Element Number	Element Name	Total Qty	CS1 Qty	CS2 Qty	CS3 Qty	CS4 Qty
226	Prestressed Concrete Pile	1	0	0	1	0 Each

Element Number	Defect Type	Defect Description	CS	CS Qty	Maint Qty
226	Abrasion/Wear (PSC/RC)	U/W: JACKETED, SCALING TO 1" FROM BOTTOM OF JACKET TO MUDLINE.	3	1	10 Each
226	Cracking (PSC)	UP TO 5' X 0.009" VERTICAL CRACK ON EAST FACE	2		5 Each

**226** Patched Area PILE IS JACKETED, BEGINNING 5' FROM BOTTOM OF CAP, EXTENDING BELOW WATER LINE. 2 Each

**General Comments****Bent 190****Pile 4****Prestressed Concrete Pile**

Element Number	Element Name	Total Qty	CS1 Qty	CS2 Qty	CS3 Qty	CS4 Qty	
226	Prestressed Concrete Pile	1	0	0	1	0	Each

Element Number	Defect Type	Defect Description	CS	CS Qty	Maint Qty	
226	Abrasion/Wear (PSC/RC)	U/W: JACKETED, SCALING TO 1" FROM BOTTOM OF JACKET TO MUDLINE.	3	1	10	Each
226	Patched Area	PILE IS JACKETED, BEGINNING 5' FROM BOTTOM OF CAP, EXTENDING BELOW WATER LINE.	2			Each

**General Comments****Bent 191****Cap 1****Reinforced Concrete Pier Cap**

Element Number	Element Name	Total Qty	CS1 Qty	CS2 Qty	CS3 Qty	CS4 Qty	
234	Reinforced Concrete Pier Cap	27	13	14	0	0	Feet

Element Number	Defect Type	Defect Description	CS	CS Qty	Maint Qty	
234	Delamination/Spall	12" X 3" DELAMINATION, EAST FACE, ABOVE PILE 3.	2	1	1	Feet
234	Patched Area	4' LONG X 1' HIGH PATCHED AREA IN WEST FACE AT PILE 6.	2	4		Feet
234	Patched Area	4' X 1' PATCHED AREA, WEST FACE, ABOVE PILE 1.	2	4		Feet
234	Patched Area	5' X 1' PATCHED AREA, WEST FACE, ABOVE PILE 6.	2	5		Feet

**General Comments****Bent 191****Pile 1****Prestressed Concrete Pile**

Element Number	Element Name	Total Qty	CS1 Qty	CS2 Qty	CS3 Qty	CS4 Qty	
226	Prestressed Concrete Pile	1	0	0	1	0	Each

Element Number	Defect Type	Defect Description	CS	CS Qty	Maint Qty	
226	Cracking (PSC)	UW (PAR): H/L TO 1/8" CRACKS MULTIPLE FACES, FROM ABOVE THE HIGH WATER MARK DOWN THROUGH THE SPASH ZONE AND TAPERING TO HAIRLINE 1' TO 3' BELOW THE WATERLINE. SCALING TO 1" DEEP FROM WATERLINE TO MUDLINE.	3	1	18	Each
226	Delamination/Spall	3' X 1' DELAMINATION, SOUTH FACE, BEGINNING 6' FROM BOTTOM OF CAP, EXTENDING BELOW WATERLINE.	2		3	Each

**General Comments**

**Bent 191****Pile 2****Prestressed Concrete Pile**

Element Number	Element Name	Total Qty	CS1 Qty	CS2 Qty	CS3 Qty	CS4 Qty	
226	Prestressed Concrete Pile	1	0	0	1	0	Each

Element Number	Defect Type	Defect Description	CS	CS Qty	Maint Qty	
226	Abrasion/Wear (PSC/RC)	U/W: JACKETED, SCALING TO 1" FROM BOTTOM OF JACKET TO MUDLINE.	3	1	10	Each
226	Patched Area	PILE IS JACKETED, BEGINNING 4' FROM BOTTOM OF CAP, EXTENDING BELOW WATER LINE.	2			Each

General Comments

**Bent 191****Pile 3****Prestressed Concrete Pile**

Element Number	Element Name	Total Qty	CS1 Qty	CS2 Qty	CS3 Qty	CS4 Qty	
226	Prestressed Concrete Pile	1	0	0	1	0	Each

Element Number	Defect Type	Defect Description	CS	CS Qty	Maint Qty	
226	Abrasion/Wear (PSC/RC)	U/W: JACKETED, SCALING TO 1" FROM BOTTOM OF JACKET TO MUDLINE.	3	1	10	Each
226	Patched Area	PILE IS JACKETED, BEGINNING 4' FROM BOTTOM OF CAP, EXTENDING BELOW WATER LINE.	2			Each

General Comments

**Bent 191****Pile 4****Prestressed Concrete Pile**

Element Number	Element Name	Total Qty	CS1 Qty	CS2 Qty	CS3 Qty	CS4 Qty	
226	Prestressed Concrete Pile	1	0	0	1	0	Each

Element Number	Defect Type	Defect Description	CS	CS Qty	Maint Qty	
226	Cracking (PSC)	(PAR) HAIRLINE TO 1/8" CRACKS, 8' BELOW CAP, DOWN 4', MULTIPLE FACES. SCALING TO 1" DEEP WITH LOOSE AGGREGATE FROM WATERLINE TO MUDLINE.	3	1	18	Each
226	Cracking (PSC)	U/W: H/L TO 1/8" CRACKS MULTIPLE FACES, FROM ABOVE THE HIGH WATER MARK DOWN THROUGH THE SPASH ZONE AND TAPERING TO HAIRLINE 1' TO 3' BELOW THE WATERLINE. SCALING TO 1" DEEP FROM WATERLINE TO MUDLINE.	3			Each

General Comments

**Bent 191****Pile 5****Prestressed Concrete Pile**

Element Number	Element Name	Total Qty	CS1 Qty	CS2 Qty	CS3 Qty	CS4 Qty	
226	Prestressed Concrete Pile	1	0	0	1	0	Each

Element Number	Defect Type	Defect Description	CS	CS Qty	Maint Qty	
226	Abrasion/Wear (PSC/RC)	U/W: JACKETED, SCALING TO 1" FROM BOTTOM OF JACKET TO MUDLINE.	3	1	10	Each
226	Patched Area	PILE IS JACKETED, BEGINNING 2' FROM BOTTOM OF CAP, EXTENDING BELOW WATER LINE.	2			Each



**General Comments****Bent 191 Pile 6****Prestressed Concrete Pile**

Element Number	Element Name	Total Qty	CS1 Qty	CS2 Qty	CS3 Qty	CS4 Qty
226	Prestressed Concrete Pile	1	0	0	1	0 Each

Element Number	Defect Type	Defect Description	CS	CS Qty	Maint Qty
226	Abrasion/Wear (PSC/RC)	U/W: JACKETED, SCALING TO 1" FROM BOTTOM OF JACKET TO MUDLINE.	3	1	10 Each
226	Patched Area	PILE IS JACKETED, BEGINNING 4' FROM BOTTOM OF CAP, EXTENDING BELOW WATER LINE.	2		Each

**General Comments****Bent 192 Cap 1****Reinforced Concrete Pier Cap**

Element Number	Element Name	Total Qty	CS1 Qty	CS2 Qty	CS3 Qty	CS4 Qty
234	Reinforced Concrete Pier Cap	27	17	6	4	0 Feet

Element Number	Defect Type	Defect Description	CS	CS Qty	Maint Qty
234	Delamination/Spall	(PAR) 4' X 2' DELAMINATION WITH 18" DIAMETER X 6" DEEP SPALL WITH EXPOSED REBAR IN EAST FACE BELOW BEAM 3	3	4	4 Feet
234	Patched Area	6' X 1' PATCHED AREA, WEST FACE, ABOVE PILE 1.	2	6	Feet

**General Comments****Bent 192 Pile 1****Prestressed Concrete Pile**

Element Number	Element Name	Total Qty	CS1 Qty	CS2 Qty	CS3 Qty	CS4 Qty
226	Prestressed Concrete Pile	1	0	0	1	0 Each

Element Number	Defect Type	Defect Description	CS	CS Qty	Maint Qty
226	Cracking (PSC)	U/W: H/L TO 1/16" CRACKS MULTIPLE FACES, FROM ABOVE THE HIGH WATER MARK DOWN THROUGH THE SPASH ZONE AND TAPERING TO HAIRLINE 1' TO 3' BELOW THE WATERLINE. SCALING TO 1" DEEP FROM WATERLINE TO MUDLINE.	3	1	18 Each
226	Delamination/Spall	2' X 1' DELAMINATION, NORTH FACE, BEGINNING 7' FROM BOTTOM OF CAP, EXTENDING BELOW WATERLINE.	2		2 Each

**General Comments****Bent 192 Pile 2****Prestressed Concrete Pile**

Element Number	Element Name	Total Qty	CS1 Qty	CS2 Qty	CS3 Qty	CS4 Qty
226	Prestressed Concrete Pile	1	0	0	1	0 Each

Element Number	Defect Type	Defect Description	CS	CS Qty	Maint Qty
226	Abrasion/Wear (PSC/RC)	U/W: JACKETED, SCALING TO 1" FROM BOTTOM OF JACKET TO MUDLINE.	3	1	10 Each

<b>226</b>	Patched Area	PILE IS JACKETED, BEGINNING 4' FROM BOTTOM OF CAP, EXTENDING BELOW WATER LINE.	2	Each
------------	--------------	--	---	------

**General Comments****Bent 192 Pile 3****Prestressed Concrete Pile**

Element Number	Element Name	Total Qty	CS1 Qty	CS2 Qty	CS3 Qty	CS4 Qty	
226	Prestressed Concrete Pile	1	0	0	1	0	Each

Element Number	Defect Type	Defect Description	CS	CS Qty	Maint Qty	
226	Abrasion/Wear (PSC/RC)	U/W: JACKETED, SCALING TO 1" FROM BOTTOM OF JACKET TO MUDLINE.	3	1	10	Each
226	Patched Area	PILE IS JACKETED, BEGINNING 4' FROM BOTTOM OF CAP, EXTENDING BELOW WATER LINE.	2			Each

**General Comments****Bent 192 Pile 4****Prestressed Concrete Pile**

Element Number	Element Name	Total Qty	CS1 Qty	CS2 Qty	CS3 Qty	CS4 Qty	
226	Prestressed Concrete Pile	1	0	0	1	0	Each

Element Number	Defect Type	Defect Description	CS	CS Qty	Maint Qty	
226	Cracking (PSC)	(PAR) HAIRLINE TO 1/8" CRACKS, 8' BELOW CAP, DOWN 4', MULTIPLE FACES. SCALING TO 1" DEEP WITH LOOSE AGGREGATE FROM WATERLINE TO MUDLINE.	3	1	18	Each
226	Cracking (PSC)	U/W: H/L TO 1/8" CRACKS MULTIPLE FACES, FROM ABOVE THE HIGH WATER MARK DOWN THROUGH THE SPASH ZONE AND TAPERING TO HAIRLINE 1' TO 3' BELOW THE WATERLINE. SCALING TO 1" DEEP FROM WATERLINE TO MUDLINE.	3			Each
226	Delamination/Spall	3' X 6" DELAMINATION, SOUTH FACE, BEGINNING 6' FROM BOTTOM OF CAP, EXTENDING BELOW WATERLINE.	2		3	Each

**General Comments****Bent 193 Cap 1****Reinforced Concrete Pier Cap**

Element Number	Element Name	Total Qty	CS1 Qty	CS2 Qty	CS3 Qty	CS4 Qty	
234	Reinforced Concrete Pier Cap	27	0	27	0	0	Feet

Element Number	Defect Type	Defect Description	CS	CS Qty	Maint Qty	
234	Patched Area	16' X 1' PATCHED AREA, WEST FACE, BEGINNING AT SOUTH END.	2	8		Feet
234	Patched Area	18' X 1' PATCHED AREA, EAST FACE, BEGINNING AT NORTH END.	2	10		Feet
234	Patched Area	4' X 1' PATCHED AREA, EAST FACE, BEGINNING AT SOUTH END.	2	4		Feet
234	Patched Area	5' X 1' PATCHED AREA, WEST FACE, BEGINNING AT NORTH END.	2	5		Feet

**General Comments**

**Bent 193****Pile 1****Prestressed Concrete Pile**

Element Number	Element Name	Total Qty	CS1 Qty	CS2 Qty	CS3 Qty	CS4 Qty	
226	Prestressed Concrete Pile	1	0	0	1	0	Each

Element Number	Defect Type	Defect Description	CS	CS Qty	Maint Qty	
226	Abrasion/Wear (PSC/RC)	U/W: JACKETED, SCALING TO 1" FROM BOTTOM OF JACKET TO MUDLINE.	3	1	10	Each
226	Patched Area	PILE IS JACKETED, BEGINNING 4' FROM BOTTOM OF CAP, EXTENDING BELOW WATER LINE.	2			Each

General Comments

**Bent 193****Pile 3****Prestressed Concrete Pile**

Element Number	Element Name	Total Qty	CS1 Qty	CS2 Qty	CS3 Qty	CS4 Qty	
226	Prestressed Concrete Pile	1	0	0	1	0	Each

Element Number	Defect Type	Defect Description	CS	CS Qty	Maint Qty	
226	Abrasion/Wear (PSC/RC)	U/W: JACKETED, SCALING TO 1" FROM BOTTOM OF JACKET TO MUDLINE.	3	1	10	Each
226	Patched Area	PILE IS JACKETED, BEGINNING 5' FROM BOTTOM OF CAP, EXTENDING BELOW WATER LINE.	2			Each

General Comments

**Bent 193****Pile 4****Prestressed Concrete Pile**

Element Number	Element Name	Total Qty	CS1 Qty	CS2 Qty	CS3 Qty	CS4 Qty	
226	Prestressed Concrete Pile	1	0	0	1	0	Each

Element Number	Defect Type	Defect Description	CS	CS Qty	Maint Qty	
226	Abrasion/Wear (PSC/RC)	U/W: SCALING TO 1" FROM WATERLINE TO MUDLINE	3	1	12	Each

General Comments

**Bent 194****Cap 1****Reinforced Concrete Pier Cap**

Element Number	Element Name	Total Qty	CS1 Qty	CS2 Qty	CS3 Qty	CS4 Qty	
234	Reinforced Concrete Pier Cap	27	13	14	0	0	Feet

Element Number	Defect Type	Defect Description	CS	CS Qty	Maint Qty	
234	Patched Area	6' X 1' PATCHED AREA, WEST FACE, BEGINNING AT NORTH END.	2	6		Feet
234	Patched Area	8' X 1' PATCHED AREA, WEST FACE, BETWEEN BEAMS 2 AND 3.	2	8		Feet

General Comments

**Bent 194****Pile 1****Prestressed Concrete Pile**

Element Number	Element Name	Total Qty	CS1 Qty	CS2 Qty	CS3 Qty	CS4 Qty	
226	Prestressed Concrete Pile	1	0	0	1	0	Each

Element Number	Defect Type	Defect Description	CS	CS Qty	Maint Qty	
226	Abrasion/Wear (PSC/RC)	U/W: JACKETED, SCALING TO 1" FROM BOTTOM OF JACKET TO MUDLINE.	3	1	10	Each
226	Patched Area	PILE IS JACKETED, BEGINNING 4' FROM BOTTOM OF CAP, EXTENDING BELOW WATER LINE.	2			Each

General Comments

**Bent 194****Pile 2****Prestressed Concrete Pile**

Element Number	Element Name	Total Qty	CS1 Qty	CS2 Qty	CS3 Qty	CS4 Qty	
226	Prestressed Concrete Pile	1	0	0	1	0	Each

Element Number	Defect Type	Defect Description	CS	CS Qty	Maint Qty	
226	Abrasion/Wear (PSC/RC)	U/W: JACKETED, SCALING TO 1" FROM BOTTOM OF JACKET TO MUDLINE.	3	1	10	Each
226	Patched Area	PILE IS JACKETED, BEGINNING 4' FROM BOTTOM OF CAP, EXTENDING BELOW WATER LINE.	2			Each

General Comments

**Bent 194****Pile 3****Prestressed Concrete Pile**

Element Number	Element Name	Total Qty	CS1 Qty	CS2 Qty	CS3 Qty	CS4 Qty	
226	Prestressed Concrete Pile	1	0	0	1	0	Each

Element Number	Defect Type	Defect Description	CS	CS Qty	Maint Qty	
226	Cracking (PSC)	UW (PAR): H/L TO 1/8" CRACKS MULTIPLE FACES, FROM ABOVE THE HIGH WATER MARK DOWN THROUGH THE SPASH ZONE AND TAPERING TO HAIRLINE 1' TO 3' BELOW THE WATERLINE. SCALING TO 1" DEEP FROM WATERLINE TO MUDLINE.	3	1	18	Each
226	Delamination/Spall	3' X 1' DELAMINATION, EAST FACE, 7' BELOW BOTTOM OF CAP, EXTENDING BELOW WATERLINE.	2		3	Each

General Comments

**Bent 194****Pile 4****Prestressed Concrete Pile**

Element Number	Element Name	Total Qty	CS1 Qty	CS2 Qty	CS3 Qty	CS4 Qty	
226	Prestressed Concrete Pile	1	0	0	1	0	Each

Element Number	Defect Type	Defect Description	CS	CS Qty	Maint Qty	
226	Abrasion/Wear (PSC/RC)	U/W: JACKETED, SCALING TO 1" FROM BOTTOM OF JACKET TO MUDLINE.	3	1	10	Each
226	Patched Area	PILE IS JACKETED, BEGINNING 5' FROM BOTTOM OF CAP, EXTENDING BELOW WATER LINE.	2			Each

General Comments

**Bent 195****Cap 1****Reinforced Concrete Pier Cap**

Element Number	Element Name	Total Qty	CS1 Qty	CS2 Qty	CS3 Qty	CS4 Qty
234	Reinforced Concrete Pier Cap	27	15	12	0	0 Feet

Element Number	Defect Type	Defect Description	CS	CS Qty	Maint Qty
234	Cracking (RC and Other)	8' OF FAIR CRACKING IN WEST FACE.	2	8	8 Feet
234	Patched Area	1' X UP TO 1' PATCHED AREA, WEST FACE, OF PILE 4 BLOCK-OUT.	2	1	Feet
234	Patched Area	3' X 1' PATCHED AREA, EAST FACE, OF PILE 5 BLOCK-OUT.	2	3	Feet

**General Comments**

**Bent 195****Pile 1****Prestressed Concrete Pile**

Element Number	Element Name	Total Qty	CS1 Qty	CS2 Qty	CS3 Qty	CS4 Qty
226	Prestressed Concrete Pile	1	0	0	1	0 Each

Element Number	Defect Type	Defect Description	CS	CS Qty	Maint Qty
226	Abrasion/Wear (PSC/RC)	U/W: JACKETED, SCALING TO 1" FROM BOTTOM OF JACKET TO MUDLINE.	3	1	10 Each
226	Patched Area	PILE IS JACKETED, BEGINNING 5' FROM BOTTOM OF CAP, EXTENDING BELOW WATER LINE.	2		Each

**General Comments**

**Bent 195****Pile 2****Prestressed Concrete Pile**

Element Number	Element Name	Total Qty	CS1 Qty	CS2 Qty	CS3 Qty	CS4 Qty
226	Prestressed Concrete Pile	1	0	0	1	0 Each

Element Number	Defect Type	Defect Description	CS	CS Qty	Maint Qty
226	Abrasion/Wear (PSC/RC)	U/W: JACKETED, SCALING TO 1" FROM BOTTOM OF JACKET TO MUDLINE.	3	1	10 Each
226	Patched Area	PILE IS JACKETED, BEGINNING 5' FROM BOTTOM OF CAP, EXTENDING BELOW WATER LINE.	2		Each

**General Comments**

**Bent 195****Pile 3****Prestressed Concrete Pile**

Element Number	Element Name	Total Qty	CS1 Qty	CS2 Qty	CS3 Qty	CS4 Qty
226	Prestressed Concrete Pile	1	0	0	1	0 Each

Element Number	Defect Type	Defect Description	CS	CS Qty	Maint Qty
226	Abrasion/Wear (PSC/RC)	U/W: JACKETED, SCALING TO 1" FROM BOTTOM OF JACKET TO MUDLINE.	3	1	10 Each
226	Patched Area	PILE IS JACKETED, BEGINNING 3' FROM BOTTOM OF CAP, EXTENDING BELOW WATER LINE.	2		Each

**General Comments**

**Bent 195****Pile 4****Prestressed Concrete Pile**

Element Number	Element Name	Total Qty	CS1 Qty	CS2 Qty	CS3 Qty	CS4 Qty
226	Prestressed Concrete Pile	1	0	0	1	0 Each

Element Number	Defect Type	Defect Description	CS	CS Qty	Maint Qty
226	Abrasion/Wear (PSC/RC)	U/W: JACKETED, SCALING TO 1" FROM BOTTOM OF JACKET TO MUDLINE.	3	1	10 Each
226	Delamination/Spall	16" X 6" X 1" SPALL, WEST FACE, AT BOTTOM OF CAP.	3		2 Each
226	Patched Area	PILE IS JACKETED, BEGINNING 5' FROM BOTTOM OF CAP, EXTENDING BELOW WATER LINE.	2		Each

**General Comments****Bent 195****Pile 5****Prestressed Concrete Pile**

Element Number	Element Name	Total Qty	CS1 Qty	CS2 Qty	CS3 Qty	CS4 Qty
226	Prestressed Concrete Pile	1	0	0	1	0 Each

Element Number	Defect Type	Defect Description	CS	CS Qty	Maint Qty
226	Abrasion/Wear (PSC/RC)	U/W: JACKETED, SCALING TO 1" FROM BOTTOM OF JACKET TO MUDLINE.	3	1	10 Each
226	Patched Area	PILE IS JACKETED, BEGINNING 5' FROM BOTTOM OF CAP, EXTENDING BELOW WATER LINE.	2		Each

**General Comments****Bent 195****Pile 6****Prestressed Concrete Pile**

Element Number	Element Name	Total Qty	CS1 Qty	CS2 Qty	CS3 Qty	CS4 Qty
226	Prestressed Concrete Pile	1	0	0	1	0 Each

Element Number	Defect Type	Defect Description	CS	CS Qty	Maint Qty
226	Abrasion/Wear (PSC/RC)	U/W: JACKETED, SCALING TO 1" FROM BOTTOM OF JACKET TO MUDLINE.	3	1	10 Each
226	Patched Area	PILE IS JACKETED, BEGINNING 4' FROM BOTTOM OF CAP, EXTENDING BELOW WATER LINE.	2		Each

**General Comments****Bent 196****Cap 1****Reinforced Concrete Pier Cap**

Element Number	Element Name	Total Qty	CS1 Qty	CS2 Qty	CS3 Qty	CS4 Qty
234	Reinforced Concrete Pier Cap	27	11	16	0	0 Feet

Element Number	Defect Type	Defect Description	CS	CS Qty	Maint Qty
234	Delamination/Spall	12" X 6" DELAMINATION, BOTTOM FACE, AT PILE 2.	2	1	1 Feet
234	Exposed Rebar	1' OF EXPOSED REBAR IN RIGHT END.	2	1	1 Feet
234	Patched Area	14' X 1' PATCHED AREA, EAST FACE, BEGINNING AT NORTH END.	2	10	Feet

**234** Patched Area 4' X 1' PATCHED AREA, WEST FACE, ABOVE PILE 1. 2 4 Feet

**General Comments****Bent 196****Pile 1****Prestressed Concrete Pile**

Element Number	Element Name	Total Qty	CS1 Qty	CS2 Qty	CS3 Qty	CS4 Qty
226	Prestressed Concrete Pile	1	0	0	1	0 Each

Element Number	Defect Type	Defect Description	CS	CS Qty	Maint Qty
226	Abrasion/Wear (PSC/RC)	U/W: JACKETED, SCALING TO 1" FROM BOTTOM OF JACKET TO MUDLINE.	3	1	10 Each
226	Patched Area	PILE IS JACKETED, BEGINNING 4' FROM BOTTOM OF CAP, EXTENDING BELOW WATER LINE.	2		Each

**General Comments**

**Bent 196****Pile 2****Prestressed Concrete Pile**

Element Number	Element Name	Total Qty	CS1 Qty	CS2 Qty	CS3 Qty	CS4 Qty
226	Prestressed Concrete Pile	1	0	0	1	0 Each

Element Number	Defect Type	Defect Description	CS	CS Qty	Maint Qty
226	Cracking (PSC)	(PAR) 3' LONG X 0.06" WIDE CRACK IN EAST 8' BELOW CAP	3	1	3 Each
226	Cracking (PSC)	U/W: H/L TO 1/16" CRACKS MULTIPLE FACES, FROM ABOVE THE HIGH WATER MARK DOWN THROUGH THE SPASH ZONE AND TAPERING TO HAIRLINE 1' TO 3' BELOW THE WATERLINE. SCALING TO 1" DEEP FROM WATERLINE TO MUDLINE.	3		13 Each
226	Delamination/Spall	3' X 2' DELAMINATION, SOUTH FACE, 7' FROM BOTTOM OF CAP, EXTENDING BELOW WATER LINE.	2		3 Each

**General Comments**

**Bent 196****Pile 3****Prestressed Concrete Pile**

Element Number	Element Name	Total Qty	CS1 Qty	CS2 Qty	CS3 Qty	CS4 Qty
226	Prestressed Concrete Pile	1	0	0	1	0 Each

Element Number	Defect Type	Defect Description	CS	CS Qty	Maint Qty
226	Abrasion/Wear (PSC/RC)	U/W: JACKETED, SCALING TO 1" FROM BOTTOM OF JACKET TO MUDLINE.	3	1	10 Each
226	Patched Area	PILE IS JACKETED, BEGINNING 2' FROM BOTTOM OF CAP, EXTENDING BELOW WATER LINE.	2		Each

**General Comments**

**Bent 196****Pile 4****Prestressed Concrete Pile**

Element Number	Element Name	Total Qty	CS1 Qty	CS2 Qty	CS3 Qty	CS4 Qty
226	Prestressed Concrete Pile	1	0	0	1	0 Each

Element Number	Defect Type	Defect Description	CS	CS Qty	Maint Qty
----------------	-------------	--------------------	----	--------	-----------

Structure Number: **880007**Inspection Date: **08/31/2020**

226	Abrasion/Wear (PSC/RC)	U/W: JACKETED, SCALING TO 1" FROM BOTTOM OF JACKET TO MUDLINE.	3	1	10	Each
226	Patched Area	PILE IS JACKETED, BEGINNING 4' FROM BOTTOM OF CAP, EXTENDING BELOW WATER LINE.	2			Each

**General Comments****Bent 197****Cap 1****Reinforced Concrete Pier Cap**

Element Number	Element Name	Total Qty	CS1 Qty	CS2 Qty	CS3 Qty	CS4 Qty
234	Reinforced Concrete Pier Cap	27	9	18	0	0 Feet

Element Number	Defect Type	Defect Description	CS	CS Qty	Maint Qty
234	Exposed Rebar	1' OF EXPOSED REBAR IN RIGHT END.	2	1	Feet
234	Patched Area	10' X 1' PATCHED AREA, EAST FACE, BETWEEN BEAMS 2 AND 3.	2	10	Feet
234	Patched Area	2' X 1' PATCHED AREA, WEST FACE, ABOVE PILE 4.	2		Feet
234	Patched Area	3' X 1' PATCHED AREA, WEST FACE, ABOVE PILE 1.	2	3	Feet
234	Patched Area	4' X 1' PATCHED AREA, WEST FACE, ABOVE PILE 2.	2	4	Feet

**General Comments****Bent 197****Pile 1****Prestressed Concrete Pile**

Element Number	Element Name	Total Qty	CS1 Qty	CS2 Qty	CS3 Qty	CS4 Qty
226	Prestressed Concrete Pile	1	0	0	1	0 Each

Element Number	Defect Type	Defect Description	CS	CS Qty	Maint Qty
226	Abrasion/Wear (PSC/RC)	U/W: JACKETED, SCALING TO 1" FROM BOTTOM OF JACKET TO MUDLINE.	3	1	10 Each
226	Patched Area	PILE IS JACKETED, BEGINNING 5' FROM BOTTOM OF CAP, EXTENDING BELOW WATER LINE.	2		Each

**General Comments****Bent 197****Pile 2****Prestressed Concrete Pile**

Element Number	Element Name	Total Qty	CS1 Qty	CS2 Qty	CS3 Qty	CS4 Qty
226	Prestressed Concrete Pile	1	0	0	1	0 Each

Element Number	Defect Type	Defect Description	CS	CS Qty	Maint Qty
226	Abrasion/Wear (PSC/RC)	U/W: JACKETED, SCALING TO 1" FROM BOTTOM OF JACKET TO MUDLINE.	3	1	10 Each
226	Patched Area	PILE IS JACKETED, BEGINNING 3' FROM BOTTOM OF CAP, EXTENDING BELOW WATER LINE.	2		Each

**General Comments**



**Bent 197****Pile 3****Prestressed Concrete Pile**

Element Number	Element Name	Total Qty	CS1 Qty	CS2 Qty	CS3 Qty	CS4 Qty	
226	Prestressed Concrete Pile	1	0	0	1	0	Each

---

Element Number	Defect Type	Defect Description	CS	CS Qty	Maint Qty	
226	Abrasion/Wear (PSC/RC)	U/W: JACKETED, SCALING TO 1" FROM BOTTOM OF JACKET TO MUDLINE.	3	1	10	Each
226	Patched Area	PILE IS JACKETED, BEGINNING 5' FROM BOTTOM OF CAP, EXTENDING BELOW WATER LINE.	2			Each

---

**General Comments**

**Bent 197****Pile 4****Prestressed Concrete Pile**

Element Number	Element Name	Total Qty	CS1 Qty	CS2 Qty	CS3 Qty	CS4 Qty	
226	Prestressed Concrete Pile	1	0	0	1	0	Each

---

Element Number	Defect Type	Defect Description	CS	CS Qty	Maint Qty	
226	Abrasion/Wear (PSC/RC)	U/W: JACKETED, SCALING TO 1" FROM BOTTOM OF JACKET TO MUDLINE.	3	1	10	Each
226	Patched Area	PILE IS JACKETED, BEGINNING 5' FROM BOTTOM OF CAP, EXTENDING BELOW WATER LINE.	2			Each

---

**General Comments**

**Bent 198****Cap 1****Reinforced Concrete Pier Cap**

Element Number	Element Name	Total Qty	CS1 Qty	CS2 Qty	CS3 Qty	CS4 Qty	
234	Reinforced Concrete Pier Cap	27	18	9	0	0	Feet

---

Element Number	Defect Type	Defect Description	CS	CS Qty	Maint Qty	
234	Patched Area	9' X 1' PATCHED AREA, WEST FACE, ABOVE PILE 2.	2	9		Feet

---

**General Comments**

**Bent 198****Pile 1****Prestressed Concrete Pile**

Element Number	Element Name	Total Qty	CS1 Qty	CS2 Qty	CS3 Qty	CS4 Qty	
226	Prestressed Concrete Pile	1	0	0	1	0	Each

---

Element Number	Defect Type	Defect Description	CS	CS Qty	Maint Qty	
226	Abrasion/Wear (PSC/RC)	U/W: JACKETED, SCALING TO 1" FROM BOTTOM OF JACKET TO MUDLINE.	3	1	10	Each
226	Patched Area	PILE IS JACKETED, BEGINNING 3' FROM BOTTOM OF CAP, EXTENDING BELOW WATER LINE.	2			Each

---

**General Comments**

**Bent 198****Pile 2****Prestressed Concrete Pile**

Element Number	Element Name	Total Qty	CS1 Qty	CS2 Qty	CS3 Qty	CS4 Qty	
226	Prestressed Concrete Pile	1	0	0	1	0	Each

Element Number	Defect Type	Defect Description	CS	CS Qty	Maint Qty	
226	Abrasion/Wear (PSC/RC)	U/W: JACKETED, SCALING TO 1" FROM BOTTOM OF JACKET TO MUDLINE.	3	1	10	Each
226	Patched Area	PILE IS JACKETED, BEGINNING 3' FROM BOTTOM OF CAP, EXTENDING BELOW WATER LINE.	2			Each

**General Comments**

**Bent 198****Pile 3****Prestressed Concrete Pile**

Element Number	Element Name	Total Qty	CS1 Qty	CS2 Qty	CS3 Qty	CS4 Qty	
226	Prestressed Concrete Pile	1	0	0	1	0	Each

Element Number	Defect Type	Defect Description	CS	CS Qty	Maint Qty	
226	Abrasion/Wear (PSC/RC)	U/W: JACKETED, SCALING TO 1" FROM BOTTOM OF JACKET TO MUDLINE.	3	1	10	Each
226	Patched Area	PILE IS JACKETED, BEGINNING 3' FROM BOTTOM OF CAP, EXTENDING BELOW WATER LINE.	2			Each

**General Comments**

**Bent 198****Pile 4****Prestressed Concrete Pile**

Element Number	Element Name	Total Qty	CS1 Qty	CS2 Qty	CS3 Qty	CS4 Qty	
226	Prestressed Concrete Pile	1	0	0	1	0	Each

Element Number	Defect Type	Defect Description	CS	CS Qty	Maint Qty	
226	Abrasion/Wear (PSC/RC)	U/W: JACKETED, SCALING TO 1" FROM BOTTOM OF JACKET TO MUDLINE.	3		10	Each
226	Delamination/Spall	10" X 2" X 1/2" SPALL, WITH EXPOSED REINFORCING, WEST FACE, 3' FROM BOTTOM OF CAP.	3	1	1	Each
226	Patched Area	PILE IS JACKETED, BEGINNING 4' FROM BOTTOM OF CAP, EXTENDING BELOW WATER LINE.	2			Each

**General Comments**

**Bent 199****Cap 1****Reinforced Concrete Pier Cap**

Element Number	Element Name	Total Qty	CS1 Qty	CS2 Qty	CS3 Qty	CS4 Qty	
234	Reinforced Concrete Pier Cap	27	21	2	4	0	Feet

Element Number	Defect Type	Defect Description	CS	CS Qty	Maint Qty	
234	Cracking (RC and Other)	4' OF CRACKING IN EAST FACE UNDER GIRDER 4.	3	4	4	Feet
234	Exposed Rebar	2' OF EXPOSED REBAR IN RIGHT OVERHANG.	2	2	2	Feet

**General Comments**

**Bent 199****Saved Pile 1****Prestressed Concrete Pile**

Element Number	Element Name	Total Qty	CS1 Qty	CS2 Qty	CS3 Qty	CS4 Qty	
226	Prestressed Concrete Pile	1	0	0	1	0	Each

Element Number	Defect Type	Defect Description	CS	CS Qty	Maint Qty	
226	Abrasion/Wear (PSC/RC)	U/W: JACKETED, SCALING TO 1" FROM BOTTOM OF JACKET TO MUDLINE.	3	1	10	Each
226	Patched Area	PILE IS JACKETED, BEGINNING 4' FROM BOTTOM OF CAP, EXTENDING BELOW WATER LINE.	2			Each

General Comments

**Bent 199****Saved Pile 2****Prestressed Concrete Pile**

Element Number	Element Name	Total Qty	CS1 Qty	CS2 Qty	CS3 Qty	CS4 Qty	
226	Prestressed Concrete Pile	1	0	0	1	0	Each

Element Number	Defect Type	Defect Description	CS	CS Qty	Maint Qty	
226	Abrasion/Wear (PSC/RC)	U/W: JACKETED, SCALING TO 1" FROM BOTTOM OF JACKET TO MUDLINE.	3	1	10	Each
226	Patched Area	PILE IS JACKETED, BEGINNING 3' FROM BOTTOM OF CAP, EXTENDING BELOW WATER LINE.	2			Each

General Comments

**Bent 199****Saved Pile 3****Prestressed Concrete Pile**

Element Number	Element Name	Total Qty	CS1 Qty	CS2 Qty	CS3 Qty	CS4 Qty	
226	Prestressed Concrete Pile	1	0	0	1	0	Each

Element Number	Defect Type	Defect Description	CS	CS Qty	Maint Qty	
226	Abrasion/Wear (PSC/RC)	U/W: JACKETED, SCALING TO 1" FROM BOTTOM OF JACKET TO MUDLINE.	3	1	10	Each
226	Patched Area	PILE IS JACKETED, BEGINNING 5' FROM BOTTOM OF CAP, EXTENDING BELOW WATER LINE.	2			Each

General Comments

**Bent 199****Saved Pile 4****Prestressed Concrete Pile**

Element Number	Element Name	Total Qty	CS1 Qty	CS2 Qty	CS3 Qty	CS4 Qty	
226	Prestressed Concrete Pile	1	0	0	1	0	Each

Element Number	Defect Type	Defect Description	CS	CS Qty	Maint Qty	
226	Abrasion/Wear (PSC/RC)	U/W: JACKETED, SCALING TO 1" FROM BOTTOM OF JACKET TO MUDLINE.	3	1	10	Each
226	Patched Area	PILE IS JACKETED, BEGINNING 2' FROM BOTTOM OF CAP, EXTENDING BELOW WATER LINE.	2			Each

General Comments

**Bent 199****Saved Pile 5****Prestressed Concrete Pile**

Element Number	Element Name	Total Qty	CS1 Qty	CS2 Qty	CS3 Qty	CS4 Qty	
226	Prestressed Concrete Pile	1	0	0	1	0	Each

Element Number	Defect Type	Defect Description	CS	CS Qty	Maint Qty	
226	Abrasion/Wear (PSC/RC)	U/W: JACKETED, SCALING TO 1" FROM BOTTOM OF JACKET TO MUDLINE.	3	1	10	Each
226	Patched Area	PILE IS JACKETED, BEGINNING 5' FROM BOTTOM OF CAP, EXTENDING BELOW WATER LINE.	2			Each

General Comments

**Bent 199****Saved Pile 6****Prestressed Concrete Pile**

Element Number	Element Name	Total Qty	CS1 Qty	CS2 Qty	CS3 Qty	CS4 Qty	
226	Prestressed Concrete Pile	1	0	0	1	0	Each

Element Number	Defect Type	Defect Description	CS	CS Qty	Maint Qty	
226	Abrasion/Wear (PSC/RC)	U/W: JACKETED, SCALING TO 1" FROM BOTTOM OF JACKET TO MUDLINE.	3	1	10	Each
226	Patched Area	PILE IS JACKETED, BEGINNING 5' FROM BOTTOM OF CAP, EXTENDING BELOW WATER LINE.	2			Each

General Comments

**Bent 200****Cap 1****Reinforced Concrete Pier Cap**

Element Number	Element Name	Total Qty	CS1 Qty	CS2 Qty	CS3 Qty	CS4 Qty	
234	Reinforced Concrete Pier Cap	27	14	13	0	0	Feet

Element Number	Defect Type	Defect Description	CS	CS Qty	Maint Qty	
234	Delamination/Spall	36" X 3" DELAMINATION, EAST FACE, ABOVE PILE 3.	2	3	3	Feet
234	Patched Area	10' X 1' PATCHED AREA, EAST FACE, BEGINNING AT NORTH END.	2	10		Feet

General Comments

**Bent 200****Pile 1****Prestressed Concrete Pile**

Element Number	Element Name	Total Qty	CS1 Qty	CS2 Qty	CS3 Qty	CS4 Qty	
226	Prestressed Concrete Pile	1	0	0	1	0	Each

Element Number	Defect Type	Defect Description	CS	CS Qty	Maint Qty	
226	Abrasion/Wear (PSC/RC)	U/W: JACKETED, SCALING TO 1" FROM BOTTOM OF JACKET TO MUDLINE.	3	1	10	Each
226	Patched Area	PILE HAS BEEN REPAIRED WITH 3' DIAMETER CONCRETE JACKET	2			Each

General Comments

**Bent 200****Pile 2****Prestressed Concrete Pile**

Element Number	Element Name	Total Qty	CS1 Qty	CS2 Qty	CS3 Qty	CS4 Qty	
226	Prestressed Concrete Pile	1	0	0	1	0	Each

Element Number	Defect Type	Defect Description	CS	CS Qty	Maint Qty	
226	Abrasion/Wear (PSC/RC)	U/W: JACKETED, SCALING TO 1" FROM BOTTOM OF JACKET TO MUDLINE.	3	1	10	Each
226	Patched Area	PILE HAS BEEN REPAIRED WITH 3' DIAMETER CONCRETE JACKET	2			Each

General Comments

**Bent 200****Pile 3****Prestressed Concrete Pile**

Element Number	Element Name	Total Qty	CS1 Qty	CS2 Qty	CS3 Qty	CS4 Qty	
226	Prestressed Concrete Pile	1	0	0	1	0	Each

Element Number	Defect Type	Defect Description	CS	CS Qty	Maint Qty	
226	Abrasion/Wear (PSC/RC)	U/W: JACKETED, SCALING TO 1" FROM BOTTOM OF JACKET TO MUDLINE.	3	1	10	Each
226	Patched Area	PILE HAS BEEN REPAIRED WITH 3' DIAMETER CONCRETE JACKET	2			Each

General Comments

**Bent 200****Pile 4****Prestressed Concrete Pile**

Element Number	Element Name	Total Qty	CS1 Qty	CS2 Qty	CS3 Qty	CS4 Qty	
226	Prestressed Concrete Pile	1	0	0	1	0	Each

Element Number	Defect Type	Defect Description	CS	CS Qty	Maint Qty	
226	Cracking (PSC)	UW (PAR): H/L TO 1/8" CRACKS MULTIPLE FACES, FROM ABOVE THE HIGH WATER MARK DOWN THROUGH THE SPASH ZONE AND TAPERING TO HAIRLINE 1' TO 3' BELOW THE WATERLINE. SCALING TO 1" DEEP FROM WATERLINE TO MUDLINE.	3	1		Each

General Comments

**Bent 201****Cap 1****Reinforced Concrete Pier Cap**

Element Number	Element Name	Total Qty	CS1 Qty	CS2 Qty	CS3 Qty	CS4 Qty	
234	Reinforced Concrete Pier Cap	27	3	23	1	0	Feet

Element Number	Defect Type	Defect Description	CS	CS Qty	Maint Qty	
234	Cracking (RC and Other)	1' OF POOR CRACKING IN WEST FACE OVER PILE 4.	3	1	1	Feet
234	Patched Area	10' X 1' PATCHED AREA, WEST FACE, BEGINNING AT NORTH END.	2	10		Feet
234	Patched Area	10' X 1' PATCHED AREA, WEST FACE, BEGINNING AT SOUTH END.	2	7		Feet
234	Patched Area	18' X 1' PATCHED AREA, EAST FACE, BEGINNING AT NORTH END OF CAP.	2	6		Feet

**234** Patched Area 2' X 1' PATCHED AREA, EAST FACE, ABOVE PILE 4. 2 Feet

**General Comments****Bent 201****Pile 1****Prestressed Concrete Pile**

Element Number	Element Name	Total Qty	CS1 Qty	CS2 Qty	CS3 Qty	CS4 Qty	
226	Prestressed Concrete Pile	1	0	0	1	0	Each
Element Number	Defect Type	Defect Description	CS	CS Qty	Maint Qty		
226	Abrasion/Wear (PSC/RC)	U/W: JACKETED, SCALING TO 1" FROM BOTTOM OF JACKET TO MUDLINE.	3	1	10	Each	
226	Patched Area	PILE IS JACKETED, BEGINNING 5' FROM BOTTOM OF CAP, EXTENDING BELOW WATER LINE.	2			Each	
<b>General Comments</b>							

**Bent 201****Pile 2****Prestressed Concrete Pile**

Element Number	Element Name	Total Qty	CS1 Qty	CS2 Qty	CS3 Qty	CS4 Qty	
226	Prestressed Concrete Pile	1	0	0	1	0	Each
Element Number	Defect Type	Defect Description	CS	CS Qty	Maint Qty		
226	Abrasion/Wear (PSC/RC)	U/W: JACKETED, SCALING TO 1" FROM BOTTOM OF JACKET TO MUDLINE.	3	1	10	Each	
226	Patched Area	PILE IS JACKETED, BEGINNING 5' FROM BOTTOM OF CAP, EXTENDING BELOW WATER LINE.	2			Each	
<b>General Comments</b>							

**Bent 201****Pile 3****Prestressed Concrete Pile**

Element Number	Element Name	Total Qty	CS1 Qty	CS2 Qty	CS3 Qty	CS4 Qty	
226	Prestressed Concrete Pile	1	0	0	1	0	Each
Element Number	Defect Type	Defect Description	CS	CS Qty	Maint Qty		
226	Abrasion/Wear (PSC/RC)	U/W: JACKETED, SCALING TO 1" FROM BOTTOM OF JACKET TO MUDLINE.	3	1	10	Each	
226	Patched Area	PILE IS JACKETED, BEGINNING 5' FROM BOTTOM OF CAP, EXTENDING BELOW WATER LINE.	2			Each	
<b>General Comments</b>							

**Bent 201****Pile 4****Prestressed Concrete Pile**

Element Number	Element Name	Total Qty	CS1 Qty	CS2 Qty	CS3 Qty	CS4 Qty	
226	Prestressed Concrete Pile	1	0	0	1	0	Each
Element Number	Defect Type	Defect Description	CS	CS Qty	Maint Qty		
226	Abrasion/Wear (PSC/RC)	U/W: JACKETED, SCALING TO 1" FROM BOTTOM OF JACKET TO MUDLINE.	3	1	10	Each	
226	Patched Area	PILE HAS BEEN REPAIRED WITH 3' DIAMETER CONCRETE JACKET	2			Each	

**226** Patched Area PILE IS JACKETED, BEGINNING 5' FROM BOTTOM OF CAP, 2 Each  
EXTENDING BELOW WATER LINE.

**General Comments****Bent 202 Cap 1****Reinforced Concrete Pier Cap**

Element Number	Element Name	Total Qty	CS1 Qty	CS2 Qty	CS3 Qty	CS4 Qty	
234	Reinforced Concrete Pier Cap	27	3	24	0	0	Feet

Element Number	Defect Type	Defect Description	CS	CS Qty	Maint Qty	
234	Patched Area	18' X 1' PATCHED AREA, WEST FACE, BEGINNING AT NORTH END OF CAP.	2	18		Feet
234	Patched Area	2' X 1' PATCHED AREA, WEST FACE, ABOVE PILE 4.	2	2		Feet
234	Patched Area	4' X 1' PATCHED AREA, EAST FACE, BEGINNING AT SOUTH END.	2	4		Feet

**General Comments****Bent 202 Pile 1****Prestressed Concrete Pile**

Element Number	Element Name	Total Qty	CS1 Qty	CS2 Qty	CS3 Qty	CS4 Qty	
226	Prestressed Concrete Pile	1	0	0	1	0	Each

Element Number	Defect Type	Defect Description	CS	CS Qty	Maint Qty	
226	Abrasion/Wear (PSC/RC)	U/W: JACKETED, SCALING TO 1" FROM BOTTOM OF JACKET TO MUDLINE.	3	1	10	Each
226	Patched Area	PILE IS JACKETED, BEGINNING 2' FROM BOTTOM OF CAP, EXTENDING BELOW WATER LINE.	2			Each

**General Comments****Bent 202 Pile 2****Prestressed Concrete Pile**

Element Number	Element Name	Total Qty	CS1 Qty	CS2 Qty	CS3 Qty	CS4 Qty	
226	Prestressed Concrete Pile	1	0	0	1	0	Each

Element Number	Defect Type	Defect Description	CS	CS Qty	Maint Qty	
226	Abrasion/Wear (PSC/RC)	U/W: JACKETED, SCALING TO 1" FROM BOTTOM OF JACKET TO MUDLINE.	3	1	10	Each
226	Patched Area	PILE IS JACKETED, BEGINNING 4' FROM BOTTOM OF CAP, EXTENDING BELOW WATER LINE.	2			Each

**General Comments****Bent 202 Pile 3****Prestressed Concrete Pile**

Element Number	Element Name	Total Qty	CS1 Qty	CS2 Qty	CS3 Qty	CS4 Qty	
226	Prestressed Concrete Pile	1	0	0	1	0	Each

Element Number	Defect Type	Defect Description	CS	CS Qty	Maint Qty	
226	Abrasion/Wear (PSC/RC)	U/W: SCALING TO 1" FROM WATERLINE TO MUDLINE	3	1	12	Each

**General Comments****Bent 202****Pile 4****Prestressed Concrete Pile**

Element Number	Element Name	Total Qty	CS1 Qty	CS2 Qty	CS3 Qty	CS4 Qty
226	Prestressed Concrete Pile	1	0	0	1	0 Each

Element Number	Defect Type	Defect Description	CS	CS Qty	Maint Qty
226	Abrasion/Wear (PSC/RC)	U/W: JACKETED, SCALING TO 1" FROM BOTTOM OF JACKET TO MUDLINE.	3	1	10 Each
226	Patched Area	PILE IS JACKETED, BEGINNING 4' FROM BOTTOM OF CAP, EXTENDING BELOW WATER LINE.	2		Each

**General Comments****Bent 203****Cap 1****Reinforced Concrete Pier Cap**

Element Number	Element Name	Total Qty	CS1 Qty	CS2 Qty	CS3 Qty	CS4 Qty
234	Reinforced Concrete Pier Cap	27	21	6	0	0 Feet

Element Number	Defect Type	Defect Description	CS	CS Qty	Maint Qty
234	Patched Area	2' X 1' PATCHED AREA, EAST FACE, ABOVE PILE 1.	2	2	Feet
234	Patched Area	3' X 1' PATCHED AREA, SOUTH FACE.	2	1	Feet
234	Patched Area	3' X 1' PATCHED AREA, WEST FACE OF PILE 2 BLOCK-OUT.	2	3	Feet

**General Comments****Bent 203****Pile 1****Prestressed Concrete Pile**

Element Number	Element Name	Total Qty	CS1 Qty	CS2 Qty	CS3 Qty	CS4 Qty
226	Prestressed Concrete Pile	1	0	0	1	0 Each

Element Number	Defect Type	Defect Description	CS	CS Qty	Maint Qty
226	Abrasion/Wear (PSC/RC)	U/W: JACKETED, SCALING TO 1" FROM BOTTOM OF JACKET TO MUDLINE.	3	1	10 Each
226	Patched Area	PILE IS JACKETED, BEGINNING 4' FROM BOTTOM OF CAP, EXTENDING BELOW WATER LINE.	2		Each

**General Comments****Bent 203****Pile 2****Prestressed Concrete Pile**

Element Number	Element Name	Total Qty	CS1 Qty	CS2 Qty	CS3 Qty	CS4 Qty
226	Prestressed Concrete Pile	1	0	0	1	0 Each

Element Number	Defect Type	Defect Description	CS	CS Qty	Maint Qty
226	Abrasion/Wear (PSC/RC)	U/W: JACKETED, SCALING TO 1" FROM BOTTOM OF JACKET TO MUDLINE.	3	1	10 Each
226	Patched Area	PILE IS JACKETED, BEGINNING 4' FROM BOTTOM OF CAP, EXTENDING BELOW WATER LINE.	2		Each

**General Comments**



**Bent 203****Pile 3****Prestressed Concrete Pile**

Element Number	Element Name	Total Qty	CS1 Qty	CS2 Qty	CS3 Qty	CS4 Qty	
226	Prestressed Concrete Pile	1	0	0	1	0	Each

Element Number	Defect Type	Defect Description	CS	CS Qty	Maint Qty	
226	Abrasion/Wear (PSC/RC)	U/W: JACKETED, SCALING TO 1" FROM BOTTOM OF JACKET TO MUDLINE.	3	1	10	Each
226	Patched Area	PILE IS JACKETED, BEGINNING 6' FROM BOTTOM OF CAP, EXTENDING BELOW WATER LINE.	2			Each

General Comments

**Bent 203****Pile 4****Prestressed Concrete Pile**

Element Number	Element Name	Total Qty	CS1 Qty	CS2 Qty	CS3 Qty	CS4 Qty	
226	Prestressed Concrete Pile	1	0	0	1	0	Each

Element Number	Defect Type	Defect Description	CS	CS Qty	Maint Qty	
226	Abrasion/Wear (PSC/RC)	U/W: JACKETED, SCALING TO 1" FROM BOTTOM OF JACKET TO MUDLINE.	3	1	10	Each
226	Patched Area	PILE IS JACKETED, BEGINNING 6' FROM BOTTOM OF CAP, EXTENDING BELOW WATER LINE.	2			Each

General Comments

**Bent 203****Pile 5****Prestressed Concrete Pile**

Element Number	Element Name	Total Qty	CS1 Qty	CS2 Qty	CS3 Qty	CS4 Qty	
226	Prestressed Concrete Pile	1	0	0	1	0	Each

Element Number	Defect Type	Defect Description	CS	CS Qty	Maint Qty	
226	Abrasion/Wear (PSC/RC)	U/W: JACKETED, SCALING TO 1" FROM BOTTOM OF JACKET TO MUDLINE.	3	1	10	Each
226	Patched Area	PILE IS JACKETED, BEGINNING 3' FROM BOTTOM OF CAP, EXTENDING BELOW WATER LINE.	2			Each

General Comments

**Bent 203****Pile 6****Prestressed Concrete Pile**

Element Number	Element Name	Total Qty	CS1 Qty	CS2 Qty	CS3 Qty	CS4 Qty	
226	Prestressed Concrete Pile	1	0	0	1	0	Each

Element Number	Defect Type	Defect Description	CS	CS Qty	Maint Qty	
226	Abrasion/Wear (PSC/RC)	U/W: JACKETED, SCALING TO 1" FROM BOTTOM OF JACKET TO MUDLINE.	3	1	10	Each
226	Patched Area	PILE IS JACKETED, BEGINNING 4' FROM BOTTOM OF CAP, EXTENDING BELOW WATER LINE.	2			Each

General Comments

**Bent 204****Cap 1****Reinforced Concrete Pier Cap**

Element Number	Element Name	Total Qty	CS1 Qty	CS2 Qty	CS3 Qty	CS4 Qty
234	Reinforced Concrete Pier Cap	27	12	15	0	0 Feet

Element Number	Defect Type	Defect Description	CS	CS Qty	Maint Qty
234	Cracking (RC and Other)	2' X UP TO 1/32" LONGITUDINAL CRACK, WEST FACE, ABOVE PILE 3.	2	2	Feet
234	Patched Area	10' X 1' PATCHED AREA, EAST FACE, BEGINNING AT NORTH END OF CAP.	2	2	Feet
234	Patched Area	3' X 1' PATCHED AREA, WEST FACE, ABOVE PILE 4.	2	3	Feet
234	Patched Area	8' X 1' PATCHED AREA, WEST FACE, BETWEEN BEAMS 1 AND 2.	2	8	Feet

**General Comments****Bent 204****Pile 1****Prestressed Concrete Pile**

Element Number	Element Name	Total Qty	CS1 Qty	CS2 Qty	CS3 Qty	CS4 Qty
226	Prestressed Concrete Pile	1	0	0	1	0 Each

Element Number	Defect Type	Defect Description	CS	CS Qty	Maint Qty
226	Abrasion/Wear (PSC/RC)	U/W: JACKETED, SCALING TO 1" FROM BOTTOM OF JACKET TO MUDLINE.	3	1	10 Each
226	Patched Area	PILE IS JACKETED, BEGINNING 3' FROM BOTTOM OF CAP, EXTENDING BELOW WATER LINE.	2		Each

**General Comments****Bent 204****Pile 3****Prestressed Concrete Pile**

Element Number	Element Name	Total Qty	CS1 Qty	CS2 Qty	CS3 Qty	CS4 Qty
226	Prestressed Concrete Pile	1	0	0	1	0 Each

Element Number	Defect Type	Defect Description	CS	CS Qty	Maint Qty
226	Cracking (PSC)	(PAR) HAIRLINE TO 1/8" CRACKS, 8' BELOW CAP, DOWN 4', MULTIPLE FACES. SCALING TO 1" DEEP WITH LOOSE AGGREGATE FROM WATERLINE TO MUDLINE.	3	1	18 Each
226	Cracking (PSC)	U/W: H/L TO 1/8" CRACKS MULTIPLE FACES, FROM ABOVE THE HIGH WATER MARK DOWN THROUGH THE SPASH ZONE AND TAPERING TO HAIRLINE 1' TO 3' BELOW THE WATERLINE. SCALING TO 1" DEEP FROM WATERLINE TO MUDLINE.	3		Each
226	Cracking (PSC)	1 SF OF MAP CRACKING UP TO 0.009", WEST FACE, 6' FROM BOTTOM OF CAP.	2		1 Each
226	Delamination/Spall	2' X 1' DELAMINATION, EAST FACE, 7' FROM BOTTOM OF CAP, EXTENDING BELOW WATERLINE.	2		2 Each

**General Comments**

**Bent 204****Pile 4****Prestressed Concrete Pile**

Element Number	Element Name	Total Qty	CS1 Qty	CS2 Qty	CS3 Qty	CS4 Qty
226	Prestressed Concrete Pile	1	0	0	1	0 Each

Element Number	Defect Type	Defect Description	CS	CS Qty	Maint Qty
226	Abrasion/Wear (PSC/RC)	U/W: JACKETED, SCALING TO 1" FROM BOTTOM OF JACKET TO MUDLINE.	3	1	10 Each
226	Patched Area	PILE IS JACKETED, BEGINNING 5' FROM BOTTOM OF CAP, EXTENDING BELOW WATER LINE.	2		Each

General Comments

**Bent 205****Cap 1****Reinforced Concrete Pier Cap**

Element Number	Element Name	Total Qty	CS1 Qty	CS2 Qty	CS3 Qty	CS4 Qty
234	Reinforced Concrete Pier Cap	27	0	27	0	0 Feet

Element Number	Defect Type	Defect Description	CS	CS Qty	Maint Qty
234	Cracking (RC and Other)	2' LONG HAIRLINE CRACK, EAST FACE, BENEATH BEAM 4.	2	4	Feet
234	Patched Area	14' X 1' PATCHED AREA, WEST FACE, BEGINNING AT NORTH END OF CAP.	2	7	Feet
234	Patched Area	3' X 1' PATCHED AREA, EAST FACE, ABOVE PILE 3.	2	3	Feet
234	Patched Area	7' X 1' PATCHED AREA, EAST FACE, BETWEEN BEAMS 1 AND 2.	2	7	Feet
234	Patched Area	8' X 1' PATCHED AREA, EAST FACE, BETWEEN BEAMS 2 AND 3.	2	6	Feet

General Comments

**Bent 205****Pile 1****Prestressed Concrete Pile**

Element Number	Element Name	Total Qty	CS1 Qty	CS2 Qty	CS3 Qty	CS4 Qty
226	Prestressed Concrete Pile	1	0	0	1	0 Each

Element Number	Defect Type	Defect Description	CS	CS Qty	Maint Qty
226	Abrasion/Wear (PSC/RC)	U/W: JACKETED, SCALING TO 1" FROM BOTTOM OF JACKET TO MUDLINE.	3	1	10 Each
226	Patched Area	PILE IS JACKETED, BEGINNING 5' FROM BOTTOM OF CAP, EXTENDING BELOW WATER LINE.	2		Each

General Comments

**Bent 205****Pile 2****Prestressed Concrete Pile**

Element Number	Element Name	Total Qty	CS1 Qty	CS2 Qty	CS3 Qty	CS4 Qty
226	Prestressed Concrete Pile	1	0	0	1	0 Each

Element Number	Defect Type	Defect Description	CS	CS Qty	Maint Qty
226	Abrasion/Wear (PSC/RC)	U/W: JACKETED, SCALING TO 1" FROM BOTTOM OF JACKET TO MUDLINE.	3	1	10 Each

**226** Patched Area PILE IS JACKETED, BEGINNING 5' FROM BOTTOM OF CAP, 2 Each  
EXTENDING BELOW WATER LINE.

**General Comments****Bent 205****Pile 3****Prestressed Concrete Pile**

Element Number	Element Name	Total Qty	CS1 Qty	CS2 Qty	CS3 Qty	CS4 Qty	
226	Prestressed Concrete Pile	1	0	0	1	0	Each

Element Number	Defect Type	Defect Description	CS	CS Qty	Maint Qty	
226	Abrasion/Wear (PSC/RC)	U/W: JACKETED, SCALING TO 1" FROM BOTTOM OF JACKET TO MUDLINE.	3	1	10	Each
226	Patched Area	PILE IS JACKETED, BEGINNING 4' FROM BOTTOM OF CAP, EXTENDING BELOW WATER LINE.	2			Each

**General Comments****Bent 205****Pile 4****Prestressed Concrete Pile**

Element Number	Element Name	Total Qty	CS1 Qty	CS2 Qty	CS3 Qty	CS4 Qty	
226	Prestressed Concrete Pile	1	0	0	1	0	Each

Element Number	Defect Type	Defect Description	CS	CS Qty	Maint Qty	
226	Abrasion/Wear (PSC/RC)	U/W: JACKETED, SCALING TO 1" FROM BOTTOM OF JACKET TO MUDLINE.	3	1	10	Each
226	Patched Area	PILE IS JACKETED, BEGINNING 5' FROM BOTTOM OF CAP, EXTENDING BELOW WATER LINE.	2			Each

**General Comments****Bent 206****Cap 1****Reinforced Concrete Pier Cap**

Element Number	Element Name	Total Qty	CS1 Qty	CS2 Qty	CS3 Qty	CS4 Qty	
234	Reinforced Concrete Pier Cap	27	0	27	0	0	Feet

Element Number	Defect Type	Defect Description	CS	CS Qty	Maint Qty	
234	Delamination/Spall	36" X 6" DELAMINATION, WEST FACE, ABOVE PILE 3.	2	3	3	Feet
234	Patched Area	12' X 1' PATCHED AREA, WEST FACE, BEGINNING AT NORTH END OF CAP.	2	12		Feet
234	Patched Area	16' X 1.5' PATCHED AREA, EAST FACE, BEGINNING AT SOUTH END OF CAP.	2	9		Feet
234	Patched Area	3' X 1' PATCHED AREA, EAST FACE, ABOVE PILE 1.	2			Feet
234	Patched Area	3' X 1' PATCHED AREA, WEST FACE, ABOVE PILE 4.	2	3		Feet

**General Comments**

**Bent 206****Pile 1****Prestressed Concrete Pile**

Element Number	Element Name	Total Qty	CS1 Qty	CS2 Qty	CS3 Qty	CS4 Qty	
226	Prestressed Concrete Pile	1	0	0	1	0	Each

Element Number	Defect Type	Defect Description	CS	CS Qty	Maint Qty	
226	Abrasion/Wear (PSC/RC)	U/W: JACKETED, SCALING TO 1" FROM BOTTOM OF JACKET TO MUDLINE.	3	1	10	Each
226	Patched Area	PILE IS JACKETED, BEGINNING 4' FROM BOTTOM OF CAP, EXTENDING BELOW WATER LINE.	2			Each

General Comments

**Bent 206****Pile 2****Prestressed Concrete Pile**

Element Number	Element Name	Total Qty	CS1 Qty	CS2 Qty	CS3 Qty	CS4 Qty	
226	Prestressed Concrete Pile	1	0	0	1	0	Each

Element Number	Defect Type	Defect Description	CS	CS Qty	Maint Qty	
226	Abrasion/Wear (PSC/RC)	U/W: JACKETED, SCALING TO 1" FROM BOTTOM OF JACKET TO MUDLINE.	3	1	10	Each
226	Patched Area	PILE IS JACKETED, BEGINNING 5' FROM BOTTOM OF CAP, EXTENDING BELOW WATER LINE.	2			Each

General Comments

**Bent 206****Pile 3****Prestressed Concrete Pile**

Element Number	Element Name	Total Qty	CS1 Qty	CS2 Qty	CS3 Qty	CS4 Qty	
226	Prestressed Concrete Pile	1	0	0	1	0	Each

Element Number	Defect Type	Defect Description	CS	CS Qty	Maint Qty	
226	Cracking (PSC)	(PAR) HAIRLINE TO 1/16" CRACKS, 8' BELOW CAP, DOWN 4', MULTIPLE FACES. SCALING TO 1" DEEP WITH LOOSE AGGREGATE FROM WATERLINE TO MUDLINE.	3	1	18	Each
226	Cracking (PSC)	U/W: H/L TO 1/16" CRACKS MULTIPLE FACES, FROM ABOVE THE HIGH WATER MARK DOWN THROUGH THE SPASH ZONE AND TAPERING TO HAIRLINE 1' TO 3' BELOW THE WATERLINE. SCALING TO 1" DEEP FROM WATERLINE TO MUDLINE.	3			Each
226	Delamination/Spall	(2) 3' X 1' DELAMINATIONS, 7' FROM BOTTOM OF CAP, EXTENDING BELOW WATERLINE.	2		3	Each

General Comments

**Bent 206****Pile 4****Prestressed Concrete Pile**

Element Number	Element Name	Total Qty	CS1 Qty	CS2 Qty	CS3 Qty	CS4 Qty	
226	Prestressed Concrete Pile	1	0	0	1	0	Each

Element Number	Defect Type	Defect Description	CS	CS Qty	Maint Qty	
226	Abrasion/Wear (PSC/RC)	U/W: JACKETED, SCALING TO 1" FROM BOTTOM OF JACKET TO MUDLINE.	3	1	10	Each

**226** Patched Area PILE IS JACKETED, BEGINNING 4' FROM BOTTOM OF CAP, 2 Each  
EXTENDING BELOW WATER LINE.

**General Comments****Bent 207 Cap 1****Reinforced Concrete Pier Cap**

Element Number	Element Name	Total Qty	CS1 Qty	CS2 Qty	CS3 Qty	CS4 Qty
234	Reinforced Concrete Pier Cap	27	16	9	2	0 Feet

Element Number	Defect Type	Defect Description	CS	CS Qty	Maint Qty
234	Exposed Rebar	(PAR) (2) 12" DIAMETER SPALLS WITH EXPOSED REBAR ON BOTTOM OF CAP AT MIDSPAN. REBAR HAS 10% SECTION LOSS	3	2	2 Feet
234	Cracking (RC and Other)	2' LONG CRACK IN BOTTOM OF CAP AT PILE 4.	2	2	2 Feet
234	Patched Area	3' X 1' PATCHED AREA, WEST FACE, OF PILE 4 BLOCK-OUT.	2	3	Feet
234	Patched Area	4' X 1' PATCHED AREA, EAST FACE, ABOVE PILE 1.	2	4	Feet

**General Comments****Bent 207 Pile 1****Prestressed Concrete Pile**

Element Number	Element Name	Total Qty	CS1 Qty	CS2 Qty	CS3 Qty	CS4 Qty
226	Prestressed Concrete Pile	1	0	0	1	0 Each

Element Number	Defect Type	Defect Description	CS	CS Qty	Maint Qty
226	Abrasion/Wear (PSC/RC)	U/W: JACKETED, SCALING TO 1" FROM BOTTOM OF JACKET TO MUDLINE.	3	1	10 Each
226	Patched Area	PILE IS JACKETED, BEGINNING 5' FROM BOTTOM OF CAP, EXTENDING BELOW WATER LINE.	2		Each

**General Comments****Bent 207 Pile 2****Prestressed Concrete Pile**

Element Number	Element Name	Total Qty	CS1 Qty	CS2 Qty	CS3 Qty	CS4 Qty
226	Prestressed Concrete Pile	1	0	0	1	0 Each

Element Number	Defect Type	Defect Description	CS	CS Qty	Maint Qty
226	Abrasion/Wear (PSC/RC)	U/W: JACKETED, SCALING TO 1" FROM BOTTOM OF JACKET TO MUDLINE.	3	1	10 Each
226	Patched Area	PILE IS JACKETED, BEGINNING 5' FROM BOTTOM OF CAP, EXTENDING BELOW WATER LINE.	2		Each

**General Comments****Bent 207 Pile 3****Prestressed Concrete Pile**

Element Number	Element Name	Total Qty	CS1 Qty	CS2 Qty	CS3 Qty	CS4 Qty
226	Prestressed Concrete Pile	1	0	0	1	0 Each

Element Number	Defect Type	Defect Description	CS	CS Qty	Maint Qty
----------------	-------------	--------------------	----	--------	-----------

Structure Number: **880007**Inspection Date: **08/31/2020**

226	Abrasion/Wear (PSC/RC)	U/W: JACKETED, SCALING TO 1" FROM BOTTOM OF JACKET TO MUDLINE.	3	1	10	Each
226	Patched Area	PILE IS JACKETED, BEGINNING 5' FROM BOTTOM OF CAP, EXTENDING BELOW WATER LINE.	2			Each

**General Comments****Bent 207****Pile 4****Prestressed Concrete Pile**

Element Number	Element Name	Total Qty	CS1 Qty	CS2 Qty	CS3 Qty	CS4 Qty
226	Prestressed Concrete Pile	1	0	0	1	0 Each

Element Number	Defect Type	Defect Description	CS	CS Qty	Maint Qty
226	Abrasion/Wear (PSC/RC)	U/W: JACKETED, SCALING TO 1" FROM BOTTOM OF JACKET TO MUDLINE.	3	1	10 Each
226	Patched Area	PILE IS JACKETED, BEGINNING 5' FROM BOTTOM OF CAP, EXTENDING BELOW WATER LINE.	2		Each

**General Comments****Bent 207****Pile 5****Prestressed Concrete Pile**

Element Number	Element Name	Total Qty	CS1 Qty	CS2 Qty	CS3 Qty	CS4 Qty
226	Prestressed Concrete Pile	1	0	0	1	0 Each

Element Number	Defect Type	Defect Description	CS	CS Qty	Maint Qty
226	Abrasion/Wear (PSC/RC)	U/W: JACKETED, SCALING TO 1" FROM BOTTOM OF JACKET TO MUDLINE.	3	1	10 Each
226	Patched Area	PILE IS JACKETED, BEGINNING 5' FROM BOTTOM OF CAP, EXTENDING BELOW WATER LINE.	2		Each

**General Comments****Bent 207****Pile 6****Prestressed Concrete Pile**

Element Number	Element Name	Total Qty	CS1 Qty	CS2 Qty	CS3 Qty	CS4 Qty
226	Prestressed Concrete Pile	1	0	0	1	0 Each

Element Number	Defect Type	Defect Description	CS	CS Qty	Maint Qty
226	Abrasion/Wear (PSC/RC)	U/W: JACKETED, SCALING TO 1" FROM BOTTOM OF JACKET TO MUDLINE.	3	1	10 Each
226	Patched Area	PILE IS JACKETED, BEGINNING 5' FROM BOTTOM OF CAP, EXTENDING BELOW WATER LINE.	2		Each

**General Comments****Bent 208****Cap 1****Reinforced Concrete Pier Cap**

Element Number	Element Name	Total Qty	CS1 Qty	CS2 Qty	CS3 Qty	CS4 Qty
234	Reinforced Concrete Pier Cap	27	15	12	0	0 Feet

Element Number	Defect Type	Defect Description	CS	CS Qty	Maint Qty
----------------	-------------	--------------------	----	--------	-----------

Structure Number: **880007**Inspection Date: **08/31/2020**

<b>234</b>	Patched Area	3' X 1' PATCHED AREA, EAST FACE, BETWEEN BEAMS 1 AND 2.	2	3	Feet
<b>234</b>	Patched Area	4' X 1' PATCHED AREA, WEST FACE, BETWEEN BEAMS 1 AND 2.	2	1	Feet
<b>234</b>	Patched Area	8' X 1' PATCHED AREA, EAST FACE, BETWEEN BEAMS 2 AND 3.	2	8	Feet

**General Comments****Bent 208****Pile 1****Prestressed Concrete Pile**

Element Number	Element Name	Total Qty	CS1 Qty	CS2 Qty	CS3 Qty	CS4 Qty
226	Prestressed Concrete Pile	1	0	0	1	0 Each

Element Number	Defect Type	Defect Description	CS	CS Qty	Maint Qty
226	Abrasion/Wear (PSC/RC)	U/W: JACKETED, SCALING TO 1" FROM BOTTOM OF JACKET TO MUDLINE.	3	1	10 Each
226	Patched Area	PILE IS JACKETED, BEGINNING 5' FROM BOTTOM OF CAP, EXTENDING BELOW WATER LINE.	2		Each

**General Comments****Bent 208****Pile 2****Prestressed Concrete Pile**

Element Number	Element Name	Total Qty	CS1 Qty	CS2 Qty	CS3 Qty	CS4 Qty
226	Prestressed Concrete Pile	1	0	0	1	0 Each

Element Number	Defect Type	Defect Description	CS	CS Qty	Maint Qty
226	Abrasion/Wear (PSC/RC)	U/W: JACKETED, SCALING TO 1" FROM BOTTOM OF JACKET TO MUDLINE.	3	1	10 Each
226	Patched Area	PILE IS JACKETED, BEGINNING 6' FROM BOTTOM OF CAP, EXTENDING BELOW WATER LINE.	2		Each

**General Comments****Bent 208****Pile 3****Prestressed Concrete Pile**

Element Number	Element Name	Total Qty	CS1 Qty	CS2 Qty	CS3 Qty	CS4 Qty
226	Prestressed Concrete Pile	1	0	0	1	0 Each

Element Number	Defect Type	Defect Description	CS	CS Qty	Maint Qty
226	Abrasion/Wear (PSC/RC)	U/W: JACKETED, SCALING TO 1" FROM BOTTOM OF JACKET TO MUDLINE.	3	1	10 Each
226	Patched Area	PILE IS JACKETED, BEGINNING 6' FROM BOTTOM OF CAP, EXTENDING BELOW WATER LINE.	2		Each

**General Comments**



**Bent 208****Pile 4****Prestressed Concrete Pile**

Element Number	Element Name	Total Qty	CS1 Qty	CS2 Qty	CS3 Qty	CS4 Qty	
226	Prestressed Concrete Pile	1	0	0	1	0	Each

Element Number	Defect Type	Defect Description	CS	CS Qty	Maint Qty	
226	Abrasion/Wear (PSC/RC)	U/W: JACKETED, SCALING TO 1" FROM BOTTOM OF JACKET TO MUDLINE.	3	1	10	Each
226	Patched Area	PILE IS JACKETED, BEGINNING 1' FROM BOTTOM OF CAP, EXTENDING BELOW WATER LINE.	2			Each

General Comments

**Bent 209****Cap 1****Reinforced Concrete Pier Cap**

Element Number	Element Name	Total Qty	CS1 Qty	CS2 Qty	CS3 Qty	CS4 Qty	
234	Reinforced Concrete Pier Cap	27	0	27	0	0	Feet

Element Number	Defect Type	Defect Description	CS	CS Qty	Maint Qty	
234	Patched Area	10' X 1' PATCHED AREA, WEST FACE, BEGINNING AT SOUTH END.	2	10		Feet
234	Patched Area	27' X 1' PATCHED AREA, EAST FACE.	2	11		Feet
234	Patched Area	6' X 1' PATCHED AREA, WEST FACE, ABOVE PILE 2.	2	6		Feet

General Comments

**Bent 209****Pile 1****Prestressed Concrete Pile**

Element Number	Element Name	Total Qty	CS1 Qty	CS2 Qty	CS3 Qty	CS4 Qty	
226	Prestressed Concrete Pile	1	0	0	1	0	Each

Element Number	Defect Type	Defect Description	CS	CS Qty	Maint Qty	
226	Abrasion/Wear (PSC/RC)	U/W: JACKETED, SCALING TO 1" FROM BOTTOM OF JACKET TO MUDLINE.	3	1	10	Each
226	Patched Area	PILE IS JACKETED, BEGINNING 4' FROM BOTTOM OF CAP, EXTENDING BELOW WATER LINE.	2			Each

General Comments

**Bent 209****Pile 2****Prestressed Concrete Pile**

Element Number	Element Name	Total Qty	CS1 Qty	CS2 Qty	CS3 Qty	CS4 Qty	
226	Prestressed Concrete Pile	1	0	0	1	0	Each

Element Number	Defect Type	Defect Description	CS	CS Qty	Maint Qty	
226	Abrasion/Wear (PSC/RC)	U/W: JACKETED, SCALING TO 1" FROM BOTTOM OF JACKET TO MUDLINE.	3	1	10	Each
226	Patched Area	PILE IS JACKETED, BEGINNING 4' FROM BOTTOM OF CAP, EXTENDING BELOW WATER LINE.	2			Each

General Comments

**Bent 209****Pile 3****Prestressed Concrete Pile**

Element Number	Element Name	Total Qty	CS1 Qty	CS2 Qty	CS3 Qty	CS4 Qty	
226	Prestressed Concrete Pile	1	0	0	1	0	Each

Element Number	Defect Type	Defect Description	CS	CS Qty	Maint Qty	
226	Abrasion/Wear (PSC/RC)	U/W: JACKETED, SCALING TO 1" FROM BOTTOM OF JACKET TO MUDLINE.	3	1	10	Each
226	Patched Area	PILE IS JACKETED, BEGINNING 4' FROM BOTTOM OF CAP, EXTENDING BELOW WATER LINE.	2			Each

**General Comments**

**Bent 209****Pile 4****Prestressed Concrete Pile**

Element Number	Element Name	Total Qty	CS1 Qty	CS2 Qty	CS3 Qty	CS4 Qty	
226	Prestressed Concrete Pile	1	0	0	1	0	Each

Element Number	Defect Type	Defect Description	CS	CS Qty	Maint Qty	
226	Abrasion/Wear (PSC/RC)	U/W: JACKETED, SCALING TO 1" FROM BOTTOM OF JACKET TO MUDLINE.	3	1	10	Each
226	Patched Area	PILE IS JACKETED, BEGINNING 4' FROM BOTTOM OF CAP, EXTENDING BELOW WATER LINE.	2			Each

**General Comments**

**Bent 210****Cap 1****Reinforced Concrete Pier Cap**

Element Number	Element Name	Total Qty	CS1 Qty	CS2 Qty	CS3 Qty	CS4 Qty	
234	Reinforced Concrete Pier Cap	27	6	21	0	0	Feet

Element Number	Defect Type	Defect Description	CS	CS Qty	Maint Qty	
234	Patched Area	(2) UP TO 14' X 1' X 1' PATCHED AREAS, EAST FACE.	2	10		Feet
234	Patched Area	11' X UP TO 1' X 6" PATCHED AREA, NORTHWEST BOTTOM CORNER.	2	11		Feet

**General Comments**

**Bent 210****Pile 1****Prestressed Concrete Pile**

Element Number	Element Name	Total Qty	CS1 Qty	CS2 Qty	CS3 Qty	CS4 Qty	
226	Prestressed Concrete Pile	1	0	0	1	0	Each

Element Number	Defect Type	Defect Description	CS	CS Qty	Maint Qty	
226	Abrasion/Wear (PSC/RC)	U/W: JACKETED, SCALING TO 1" FROM BOTTOM OF JACKET TO MUDLINE.	3		10	Each
226	Delamination/Spall	8" X 5" X 3/4" SPALL, SOUTH FACE, AT BOTTOM OF CAP.	3	1	1	Each
226	Patched Area	PILE HAS BEEN JACKETED, BEGINNING 4' FROM BOTTOM OF CAP AND EXTENDING BELOW WATERLINE.	2			Each

**General Comments**

**Bent 210****Pile 2****Prestressed Concrete Pile**

Element Number	Element Name	Total Qty	CS1 Qty	CS2 Qty	CS3 Qty	CS4 Qty	
226	Prestressed Concrete Pile	1	0	0	1	0	Each

Element Number	Defect Type	Defect Description	CS	CS Qty	Maint Qty	
226	Abrasion/Wear (PSC/RC)	U/W: JACKETED, SCALING TO 1" FROM BOTTOM OF JACKET TO MUDLINE.	3	1	10	Each
226	Patched Area	PILE HAS BEEN REPAIRED WITH 3' DIAMETER CONCRETE JACKET	2			Each

General Comments

**Bent 210****Pile 3****Prestressed Concrete Pile**

Element Number	Element Name	Total Qty	CS1 Qty	CS2 Qty	CS3 Qty	CS4 Qty	
226	Prestressed Concrete Pile	1	0	0	1	0	Each

Element Number	Defect Type	Defect Description	CS	CS Qty	Maint Qty	
226	Cracking (PSC)	U/W: H/L TO 1/16" CRACKS MULTIPLE FACES, FROM ABOVE THE HIGH WATER MARK DOWN THROUGH THE SPASH ZONE AND TAPERING TO HAIRLINE 1' TO 3' BELOW THE WATERLINE. SCALING TO 1" DEEP FROM WATERLINE TO MUDLINE.	3	1	12	Each

General Comments

**Bent 210****Pile 4****Prestressed Concrete Pile**

Element Number	Element Name	Total Qty	CS1 Qty	CS2 Qty	CS3 Qty	CS4 Qty	
226	Prestressed Concrete Pile	1	0	0	1	0	Each

Element Number	Defect Type	Defect Description	CS	CS Qty	Maint Qty	
226	Abrasion/Wear (PSC/RC)	U/W: JACKETED, SCALING TO 1" FROM BOTTOM OF JACKET TO MUDLINE.	3	1	10	Each
226	Patched Area	PILE HAS BEEN JACKETED, BEGINNING 4' FROM BOTTOM OF CAP AND EXTENDING BELOW WATERLINE.	2			Each

General Comments

**Bent 211****Cap 1****Reinforced Concrete Pier Cap**

Element Number	Element Name	Total Qty	CS1 Qty	CS2 Qty	CS3 Qty	CS4 Qty	
234	Reinforced Concrete Pier Cap	27	19	8	0	0	Feet

Element Number	Defect Type	Defect Description	CS	CS Qty	Maint Qty	
234	Delamination/Spall	6" X 3" X 3/4" SPALL, WITH EXPOSED PRIMARY REINFORCING, SOUTH FACE.	2	1	1	Feet
234	Patched Area	(2) UP TO 7' X 1' X 1.5' PATCHED AREAS, NORTHWEST FACE.	2	7		Feet

General Comments

**Bent 211****Pile 1****Prestressed Concrete Pile**

Element Number	Element Name	Total Qty	CS1 Qty	CS2 Qty	CS3 Qty	CS4 Qty	
226	Prestressed Concrete Pile	1	0	0	1	0	Each

Element Number	Defect Type	Defect Description	CS	CS Qty	Maint Qty	
226	Abrasion/Wear (PSC/RC)	U/W: JACKETED, SCALING TO 1" FROM BOTTOM OF JACKET TO MUDLINE.	3	1	10	Each
226	Patched Area	PILE HAS BEEN JACKETED, BEGINNING 4' FROM BOTTOM OF CAP AND EXTENDING BELOW WATERLINE.	2			Each

General Comments

**Bent 211****Pile 2****Prestressed Concrete Pile**

Element Number	Element Name	Total Qty	CS1 Qty	CS2 Qty	CS3 Qty	CS4 Qty	
226	Prestressed Concrete Pile	1	0	0	1	0	Each

Element Number	Defect Type	Defect Description	CS	CS Qty	Maint Qty	
226	Cracking (PSC)	U/W: H/L TO 1/16" CRACKS MULTIPLE FACES, FROM ABOVE THE HIGH WATER MARK DOWN THROUGH THE SPASH ZONE AND TAPERING TO HAIRLINE 1' TO 3' BELOW THE WATERLINE. SCALING TO 1" DEEP FROM WATERLINE TO MUDLINE.	3	1	12	Each

General Comments

**Bent 211****Pile 3****Prestressed Concrete Pile**

Element Number	Element Name	Total Qty	CS1 Qty	CS2 Qty	CS3 Qty	CS4 Qty	
226	Prestressed Concrete Pile	1	0	0	1	0	Each

Element Number	Defect Type	Defect Description	CS	CS Qty	Maint Qty	
226	Abrasion/Wear (PSC/RC)	U/W: JACKETED, SCALING TO 1" FROM BOTTOM OF JACKET TO MUDLINE.	3	1		Each
226	Patched Area	PILE HAS BEEN JACKETED, BEGINNING 5' FROM BOTTOM OF CAP AND EXTENDING BELOW WATERLINE.	2			Each

General Comments

**Bent 211****Pile 4****Prestressed Concrete Pile**

Element Number	Element Name	Total Qty	CS1 Qty	CS2 Qty	CS3 Qty	CS4 Qty	
226	Prestressed Concrete Pile	1	0	0	1	0	Each

Element Number	Defect Type	Defect Description	CS	CS Qty	Maint Qty	
226	Abrasion/Wear (PSC/RC)	U/W: JACKETED, SCALING TO 1" FROM BOTTOM OF JACKET TO MUDLINE.	3	1	10	Each
226	Patched Area	PILE HAS BEEN JACKETED, BEGINNING 3' FROM BOTTOM OF CAP AND EXTENDING BELOW WATERLINE.	2			Each

General Comments

**Bent 211****Pile 5****Prestressed Concrete Pile**

Element Number	Element Name	Total Qty	CS1 Qty	CS2 Qty	CS3 Qty	CS4 Qty	
226	Prestressed Concrete Pile	1	0	0	1	0	Each

Element Number	Defect Type	Defect Description	CS	CS Qty	Maint Qty	
226	Abrasion/Wear (PSC/RC)	SCALING TO 1" FROM WATERLINE TO MUDLINE	3		12	Each
226	Cracking (PSC)	(PAR) UP TO 2' X 0.010" VERTICAL CRACKS, NORTH FACE, 8' FROM BOTTOM OF CAP, WITH ADJACENT 2' X 1' DELAMINATION.	3	1	2	Each
226	Delamination/Spall	(PAR) 4' HIGH X 16" WIDE X 2" DEEP SPALL ON SOUTH FACE 8' BELOW CAP	3		4	Each

**General Comments**

**Bent 211****Pile 6****Prestressed Concrete Pile**

Element Number	Element Name	Total Qty	CS1 Qty	CS2 Qty	CS3 Qty	CS4 Qty	
226	Prestressed Concrete Pile	1	0	0	1	0	Each

Element Number	Defect Type	Defect Description	CS	CS Qty	Maint Qty	
226	Abrasion/Wear (PSC/RC)	U/W: JACKETED, SCALING TO 1" FROM BOTTOM OF JACKET TO MUDLINE.	3	1	10	Each
226	Patched Area	PILE HAS BEEN JACKETED, BEGINNING 4' FROM BOTTOM OF CAP AND EXTENDING BELOW WATERLINE.	2			Each

**General Comments**

**Bent 212****Cap 1****Reinforced Concrete Pier Cap**

Element Number	Element Name	Total Qty	CS1 Qty	CS2 Qty	CS3 Qty	CS4 Qty	
234	Reinforced Concrete Pier Cap	27	0	15	12	0	Feet

Element Number	Defect Type	Defect Description	CS	CS Qty	Maint Qty	
234	Cracking (RC and Other)	11' X UP TO 1/16" LONGITUDINAL CRACK, BOTTOM OF CAP, STARTING AT NORTH END.	3	8	8	Feet
234	Cracking (RC and Other)	4' X UP TO 1/16" LONGITUDINAL CRACK, BOTTOM OF CAP, BETWEEN BEAMS 3 AND 4.	3	4	4	Feet
234	Patched Area	16' X UP TO 1' X 2' PATCHED AREA, BOTTOM NORTHEAST CORNER.	2	15		Feet

**General Comments**

**Bent 212****Pile 1****Prestressed Concrete Pile**

Element Number	Element Name	Total Qty	CS1 Qty	CS2 Qty	CS3 Qty	CS4 Qty	
226	Prestressed Concrete Pile	1	0	0	1	0	Each

Element Number	Defect Type	Defect Description	CS	CS Qty	Maint Qty	
226	Abrasion/Wear (PSC/RC)	U/W: JACKETED, SCALING TO 1" FROM BOTTOM OF JACKET TO MUDLINE.	3	1	10	Each

**226** Patched Area PILE HAS BEEN JACKETED, BEGINNING 3' FROM BOTTOM OF CAP AND EXTENDING BELOW WATERLINE. 2 Each

**General Comments****Bent 212****Pile 2****Prestressed Concrete Pile**

Element Number	Element Name	Total Qty	CS1 Qty	CS2 Qty	CS3 Qty	CS4 Qty	
226	Prestressed Concrete Pile	1	0	0	1	0	Each

Element Number	Defect Type	Defect Description	CS	CS Qty	Maint Qty	
226	Cracking (PSC)	(PAR) UP TO 2' X 0.030" VERTICAL CRACKS, NORTH FACE, 8' FROM BOTTOM OF CAP, WITH ADJACENT 2' X 1' DELAMINATION.	3	1	2	Each
226	Cracking (PSC)	U/W: H/L TO 1/16" CRACKS MULTIPLE FACES, FROM ABOVE THE HIGH WATER MARK DOWN THROUGH THE SPASH ZONE AND TAPERING TO HAIRLINE 1' TO 3' BELOW THE WATERLINE. SCALING TO 1" DEEP FROM WATERLINE TO MUDLINE.	3		12	Each

**General Comments****Bent 212****Pile 3****Prestressed Concrete Pile**

Element Number	Element Name	Total Qty	CS1 Qty	CS2 Qty	CS3 Qty	CS4 Qty	
226	Prestressed Concrete Pile	1	0	0	1	0	Each

Element Number	Defect Type	Defect Description	CS	CS Qty	Maint Qty	
226	Abrasion/Wear (PSC/RC)	U/W: JACKETED, SCALING TO 1" FROM BOTTOM OF JACKET TO MUDLINE.	3	1	10	Each
226	Patched Area	PILE HAS BEEN JACKETED, BEGINNING 4' FROM BOTTOM OF CAP AND EXTENDING BELOW WATERLINE.	2			Each

**General Comments****Bent 212****Pile 4****Prestressed Concrete Pile**

Element Number	Element Name	Total Qty	CS1 Qty	CS2 Qty	CS3 Qty	CS4 Qty	
226	Prestressed Concrete Pile	1	0	0	1	0	Each

Element Number	Defect Type	Defect Description	CS	CS Qty	Maint Qty	
226	Cracking (PSC)	(PAR) 3' LONG HAIRLINE TO 1/8" CRACK, 8' BELOW CAP, DOWN 4' , MULTIPLE FACES. SCALING TO 1" DEEP WITH LOOSE AGGREGATE FROM WATERLINE TO MUDLINE.	3	1	3	Each
226	Cracking (PSC)	U/W: H/L TO 1/8" CRACKS MULTIPLE FACES, FROM ABOVE THE HIGH WATER MARK DOWN THROUGH THE SPASH ZONE AND TAPERING TO HAIRLINE 1' TO 3' BELOW THE WATERLINE. SCALING TO 1" DEEP FROM WATERLINE TO MUDLINE.	3			Each

**General Comments**

**Bent 213 Cap 1****Reinforced Concrete Pier Cap**

Element Number	Element Name	Total Qty	CS1 Qty	CS2 Qty	CS3 Qty	CS4 Qty	
234	Reinforced Concrete Pier Cap	27	13	14	0	0	Feet

Element Number	Defect Type	Defect Description	CS	CS Qty	Maint Qty	
234	Patched Area	(2) UP TO 10' X 1' X 2' PATCHED AREA, NORTHWEST AND SOUTHWEST BOTTOM CORNERS.	2	14		Feet
234	Patched Area	12' X UP TO 1' X 2' NORTHEAST BOTTOM CORNER.	2			Feet

**General Comments**

**Bent 213 Pile 1****Prestressed Concrete Pile**

Element Number	Element Name	Total Qty	CS1 Qty	CS2 Qty	CS3 Qty	CS4 Qty	
226	Prestressed Concrete Pile	1	0	0	1	0	Each

Element Number	Defect Type	Defect Description	CS	CS Qty	Maint Qty	
226	Abrasion/Wear (PSC/RC)	U/W: JACKETED, SCALING TO 1" FROM BOTTOM OF JACKET TO MUDLINE.	3	1	10	Each
226	Patched Area	PILE HAS BEEN JACKETED, BEGINNING 5' FROM BOTTOM OF CAP AND EXTENDING BELOW WATERLINE.	2			Each

**General Comments**

**Bent 213 Pile 2****Prestressed Concrete Pile**

Element Number	Element Name	Total Qty	CS1 Qty	CS2 Qty	CS3 Qty	CS4 Qty	
226	Prestressed Concrete Pile	1	0	0	1	0	Each

Element Number	Defect Type	Defect Description	CS	CS Qty	Maint Qty	
226	Abrasion/Wear (PSC/RC)	U/W: JACKETED, SCALING TO 1" FROM BOTTOM OF JACKET TO MUDLINE.	3	1	10	Each
226	Patched Area	PILE HAS BEEN JACKETED, BEGINNING 5' FROM BOTTOM OF CAP AND EXTENDING BELOW WATERLINE.	2			Each

**General Comments**

**Bent 213 Pile 3****Prestressed Concrete Pile**

Element Number	Element Name	Total Qty	CS1 Qty	CS2 Qty	CS3 Qty	CS4 Qty	
226	Prestressed Concrete Pile	1	0	0	1	0	Each

Element Number	Defect Type	Defect Description	CS	CS Qty	Maint Qty	
226	Abrasion/Wear (PSC/RC)	U/W: JACKETED, SCALING TO 1" FROM BOTTOM OF JACKET TO MUDLINE.	3	1	10	Each
226	Patched Area	PILE HAS BEEN JACKETED, BEGINNING 4' FROM BOTTOM OF CAP AND EXTENDING BELOW WATERLINE.	2			Each

**General Comments**

**Bent 213****Pile 4****Prestressed Concrete Pile**

Element Number	Element Name	Total Qty	CS1 Qty	CS2 Qty	CS3 Qty	CS4 Qty	
226	Prestressed Concrete Pile	1	0	0	1	0	Each

---

Element Number	Defect Type	Defect Description	CS	CS Qty	Maint Qty	
226	Abrasion/Wear (PSC/RC)	UW: SCALING TO 1" FROM WATERLINE TO MUDLINE	3	1	12	Each

---

General Comments

**Bent 214****Cap 1****Reinforced Concrete Pier Cap**

Element Number	Element Name	Total Qty	CS1 Qty	CS2 Qty	CS3 Qty	CS4 Qty	
234	Reinforced Concrete Pier Cap	27	21	6	0	0	Feet

---

Element Number	Defect Type	Defect Description	CS	CS Qty	Maint Qty	
234	Patched Area	1.5' X UP TO 1' X 1.5' PATCHED AREA, BOTTOM NORTHWEST CORNER.	2	2		Feet
234	Patched Area	4' X UP TO 6" X 1' PATCHED AREA, EAST FACE, UNDER BEAM 2.	2	4		Feet

---

General Comments

**Bent 214****Pile 1****Prestressed Concrete Pile**

Element Number	Element Name	Total Qty	CS1 Qty	CS2 Qty	CS3 Qty	CS4 Qty	
226	Prestressed Concrete Pile	1	0	0	1	0	Each

---

Element Number	Defect Type	Defect Description	CS	CS Qty	Maint Qty	
226	Abrasion/Wear (PSC/RC)	U/W: JACKETED, SCALING TO 1" FROM BOTTOM OF JACKET TO MUDLINE.	3	1	10	Each
226	Patched Area	PILE HAS BEEN JACKETED, BEGINNING 4.5' FROM BOTTOM OF CAP AND EXTENDING BELOW WATERLINE.	2			Each

---

General Comments

**Bent 214****Pile 2****Prestressed Concrete Pile**

Element Number	Element Name	Total Qty	CS1 Qty	CS2 Qty	CS3 Qty	CS4 Qty	
226	Prestressed Concrete Pile	1	0	0	1	0	Each

---

Element Number	Defect Type	Defect Description	CS	CS Qty	Maint Qty	
226	Abrasion/Wear (PSC/RC)	U/W: JACKETED, SCALING TO 1" FROM BOTTOM OF JACKET TO MUDLINE.	3	1	10	Each
226	Patched Area	PILE HAS BEEN JACKETED, BEGINNING 4.5' FROM BOTTOM OF CAP AND EXTENDING BELOW WATERLINE.	2			Each

---

General Comments



**Bent 214****Pile 3****Prestressed Concrete Pile**

Element Number	Element Name	Total Qty	CS1 Qty	CS2 Qty	CS3 Qty	CS4 Qty	
226	Prestressed Concrete Pile	1	0	0	1	0	Each

Element Number	Defect Type	Defect Description	CS	CS Qty	Maint Qty	
226	Abrasion/Wear (PSC/RC)	U/W: JACKETED, SCALING TO 1" FROM BOTTOM OF JACKET TO MUDLINE.	3	1	10	Each
226	Patched Area	PILE HAS BEEN JACKETED, BEGINNING 4.5' FROM BOTTOM OF CAP AND EXTENDING BELOW WATERLINE.	2			Each

**General Comments**

**Bent 214****Pile 4****Prestressed Concrete Pile**

Element Number	Element Name	Total Qty	CS1 Qty	CS2 Qty	CS3 Qty	CS4 Qty	
226	Prestressed Concrete Pile	1	0	0	1	0	Each

Element Number	Defect Type	Defect Description	CS	CS Qty	Maint Qty	
226	Abrasion/Wear (PSC/RC)	U/W: JACKETED, SCALING TO 1" FROM BOTTOM OF JACKET TO MUDLINE.	3	1	10	Each
226	Patched Area	PILE HAS BEEN JACKETED, BEGINNING 4.5' FROM BOTTOM OF CAP AND EXTENDING BELOW WATERLINE.	2			Each

**General Comments**

**Bent 215****Cap 1****Reinforced Concrete Pier Cap**

Element Number	Element Name	Total Qty	CS1 Qty	CS2 Qty	CS3 Qty	CS4 Qty	
234	Reinforced Concrete Pier Cap	27	25	2	0	0	Feet

Element Number	Defect Type	Defect Description	CS	CS Qty	Maint Qty	
234	Patched Area	2' X UP TO 8" X 6" PATCHED AREA, EAST FACE, UNDER BEAM 2.	2	2		Feet

**General Comments**

**Bent 215****Pile 1****Prestressed Concrete Pile**

Element Number	Element Name	Total Qty	CS1 Qty	CS2 Qty	CS3 Qty	CS4 Qty	
226	Prestressed Concrete Pile	1	0	0	1	0	Each

Element Number	Defect Type	Defect Description	CS	CS Qty	Maint Qty	
226	Abrasion/Wear (PSC/RC)	U/W: JACKETED, SCALING TO 1" FROM BOTTOM OF JACKET TO MUDLINE.	3	1	10	Each
226	Patched Area	PILE HAS BEEN JACKETED, BEGINNING 4' FROM BOTTOM OF CAP AND EXTENDING BELOW WATERLINE.	2			Each

**General Comments**

**Bent 215****Pile 2****Prestressed Concrete Pile**

Element Number	Element Name	Total Qty	CS1 Qty	CS2 Qty	CS3 Qty	CS4 Qty
226	Prestressed Concrete Pile	1	0	0	1	0 Each

Element Number	Defect Type	Defect Description	CS	CS Qty	Maint Qty
226	Cracking (PSC)	U/W: H/L TO 1/16" CRACKS MULTIPLE FACES, FROM ABOVE THE HIGH WATER MARK DOWN THROUGH THE SPASH ZONE AND TAPERING TO HAIRLINE 1' TO 3' BELOW THE WATERLINE. SCALING TO 1" DEEP FROM WATERLINE TO MUDLINE.	3	1	16 Each
General Comments					

**Bent 215****Pile 3****Prestressed Concrete Pile**

Element Number	Element Name		Total Qty	CS1 Qty	CS2 Qty	CS3 Qty	CS4 Qty
226	Prestressed Concrete Pile		1	0	0	1	0 Each

Element Number	Defect Type	Defect Description	CS	CS Qty	Maint Qty
226	Abrasion/Wear (PSC/RC)	U/W: JACKETED, SCALING TO 1" FROM BOTTOM OF JACKET TO MUDLINE.	3	1	10 Each
226	Patched Area	PILE HAS BEEN JACKETED, BEGINNING 4.5' FROM BOTTOM OF CAP AND EXTENDING BELOW WATERLINE.	2		Each
General Comments					

**Bent 215****Pile 4****Prestressed Concrete Pile**

Element Number	Element Name		Total Qty	CS1 Qty	CS2 Qty	CS3 Qty	CS4 Qty
226	Prestressed Concrete Pile		1	0	0	1	0 Each

Element Number	Defect Type	Defect Description	CS	CS Qty	Maint Qty
226	Abrasion/Wear (PSC/RC)	U/W: JACKETED, SCALING TO 1" FROM BOTTOM OF JACKET TO MUDLINE.	3	1	10 Each
226	Patched Area	PILE HAS BEEN JACKETED, BEGINNING 3.5' FROM BOTTOM OF CAP AND EXTENDING BELOW WATERLINE.	2		Each
General Comments					

**Bent 215****Pile 5****Prestressed Concrete Pile**

Element Number	Element Name		Total Qty	CS1 Qty	CS2 Qty	CS3 Qty	CS4 Qty
226	Prestressed Concrete Pile		1	0	0	1	0 Each

Element Number	Defect Type	Defect Description	CS	CS Qty	Maint Qty
226	Abrasion/Wear (PSC/RC)	U/W: JACKETED, SCALING TO 1" FROM BOTTOM OF JACKET TO MUDLINE.	3	1	10 Each
226	Patched Area	PILE HAS BEEN JACKETED, BEGINNING 4' FROM BOTTOM OF CAP AND EXTENDING BELOW WATERLINE.	2		Each
General Comments					

**Bent 215****Pile 6****Prestressed Concrete Pile**

Element Number	Element Name	Total Qty	CS1 Qty	CS2 Qty	CS3 Qty	CS4 Qty	
226	Prestressed Concrete Pile	1	0	0	1	0	Each

Element Number	Defect Type	Defect Description	CS	CS Qty	Maint Qty	
226	Cracking (PSC)	(PAR) (3) UP TO 2' X 0.025" VERTICAL CRACKS, SOME WITH RUST STAINING, NORTH FACE, STARTING 8' FROM BOTTOM OF CAP.	3	1	2	Each
226	Cracking (PSC)	U/W: H/L TO 1/16" CRACKS MULTIPLE FACES, FROM ABOVE THE HIGH WATER MARK DOWN THROUGH THE SPASH ZONE AND TAPERING TO HAIRLINE 1' TO 3' BELOW THE WATERLINE. SCALING TO 1" DEEP FROM WATERLINE TO MUDLINE.	3		18	Each
226	Delamination/Spall	14" X 4" X 1/2" DEEP SPALL ON WEST FACE BELOW CAP	3		2	Each

**General Comments****Bent 216****Cap 1****Reinforced Concrete Pier Cap**

Element Number	Element Name	Total Qty	CS1 Qty	CS2 Qty	CS3 Qty	CS4 Qty	
234	Reinforced Concrete Pier Cap	27	9	18	0	0	Feet

Element Number	Defect Type	Defect Description	CS	CS Qty	Maint Qty	
234	Patched Area	18' X UP TO 1.5' PATCHED AREA, EAST AND WEST FACE, EXTENDING UP TO 1' ON BOTTOM OF CAP.	2	18		Feet

**General Comments****Bent 216****Pile 1****Prestressed Concrete Pile**

Element Number	Element Name	Total Qty	CS1 Qty	CS2 Qty	CS3 Qty	CS4 Qty	
226	Prestressed Concrete Pile	1	0	0	1	0	Each

Element Number	Defect Type	Defect Description	CS	CS Qty	Maint Qty	
226	Abrasion/Wear (PSC/RC)	U/W: JACKETED, SCALING TO 1" FROM BOTTOM OF JACKET TO MUDLINE.	3	1	10	Each
226	Patched Area	PILE HAS BEEN JACKETED, BEGINNING 3.5' FROM BOTTOM OF CAP AND EXTENDING BELOW WATERLINE.	2			Each

**General Comments****Bent 216****Pile 2****Prestressed Concrete Pile**

Element Number	Element Name	Total Qty	CS1 Qty	CS2 Qty	CS3 Qty	CS4 Qty	
226	Prestressed Concrete Pile	1	0	0	1	0	Each

Element Number	Defect Type	Defect Description	CS	CS Qty	Maint Qty	
226	Abrasion/Wear (PSC/RC)	U/W: JACKETED, SCALING TO 1" FROM BOTTOM OF JACKET TO MUDLINE.	3	1	10	Each
226	Patched Area	PILE HAS BEEN JACKETED, BEGINNING 3.5' FROM BOTTOM OF CAP AND EXTENDING BELOW WATERLINE.	2			Each

**General Comments**

**Bent 216****Pile 3****Prestressed Concrete Pile**

Element Number	Element Name	Total Qty	CS1 Qty	CS2 Qty	CS3 Qty	CS4 Qty
226	Prestressed Concrete Pile	1	0	0	1	0 Each

Element Number	Defect Type	Defect Description	CS	CS Qty	Maint Qty
226	Abrasion/Wear (PSC/RC)	U/W: JACKETED, SCALING TO 1" FROM BOTTOM OF JACKET TO MUDLINE.	3	1	10 Each
226	Patched Area	PILE HAS BEEN JACKETED, BEGINNING 3.5' FROM BOTTOM OF CAP AND EXTENDING BELOW WATERLINE.	2		Each

**General Comments****Bent 216****Pile 4****Prestressed Concrete Pile**

Element Number	Element Name	Total Qty	CS1 Qty	CS2 Qty	CS3 Qty	CS4 Qty
226	Prestressed Concrete Pile	1	0	0	1	0 Each

Element Number	Defect Type	Defect Description	CS	CS Qty	Maint Qty
226	Abrasion/Wear (PSC/RC)	U/W: JACKETED, SCALING TO 1" FROM BOTTOM OF JACKET TO MUDLINE.	3	1	10 Each
226	Patched Area	PILE HAS BEEN JACKETED, BEGINNING 3.5' FROM BOTTOM OF CAP AND EXTENDING BELOW WATERLINE.	2		Each

**General Comments****Bent 217****Cap 1****Reinforced Concrete Pier Cap**

Element Number	Element Name	Total Qty	CS1 Qty	CS2 Qty	CS3 Qty	CS4 Qty
234	Reinforced Concrete Pier Cap	27	7	18	2	0 Feet

Element Number	Defect Type	Defect Description	CS	CS Qty	Maint Qty
234	Delamination/Spall	24" X UP TO 6" X 1" SPALL WITH EXPOSED REINFORCING, BOTTOM OF CAP, BETWEEN PILES 2 AND 3.	3	2	2 Feet
234	Cracking (RC and Other)	4' X UP TO 1/32" LONGITUDINAL CRACK, BOTTOM OF CAP, STARTING AT NORTH END.	2	4	Feet
234	Patched Area	(4) UP TO 5' X UP TO 1.5" X 1' PATCHED AREAS, WEST FACE, AT RANDOM THROUGHOUT.	2	12	Feet
234	Patched Area	10' X UP TO 1' X 1' PATCHED AREA, BOTTOM NORTHEAST CORNER.	2		Feet
234	Patched Area	2' PATCH WITH 1/32" CRACK BELOW BEAM 3 WEST FACE	2	2	Feet

**General Comments****Bent 217****Pile 1****Prestressed Concrete Pile**

Element Number	Element Name	Total Qty	CS1 Qty	CS2 Qty	CS3 Qty	CS4 Qty
226	Prestressed Concrete Pile	1	0	0	1	0 Each

Element Number	Defect Type	Defect Description	CS	CS Qty	Maint Qty
----------------	-------------	--------------------	----	--------	-----------

**226 Abrasion/Wear (PSC/RC) UW: SCALING TO 1" FROM WATERLINE TO MUDLINE 3 1 12 Each**

General Comments

### Bent 217

### Pile 2

#### Prestressed Concrete Pile

Element Number	Element Name	Total Qty	CS1 Qty	CS2 Qty	CS3 Qty	CS4 Qty	
226	Prestressed Concrete Pile	1	0	0	1	0	Each

Element Number	Defect Type	Defect Description	CS	CS Qty	Maint Qty	
226	Abrasion/Wear (PSC/RC)	U/W: JACKETED, SCALING TO 1" FROM BOTTOM OF JACKET TO MUDLINE.	3	1	10	Each
226	Patched Area	PILE HAS BEEN JACKETED, BEGINNING 4' FROM BOTTOM OF CAP AND EXTENDING BELOW WATERLINE.	2			Each

General Comments

### Bent 217

### Pile 3

#### Prestressed Concrete Pile

Element Number	Element Name	Total Qty	CS1 Qty	CS2 Qty	CS3 Qty	CS4 Qty	
226	Prestressed Concrete Pile	1	0	0	1	0	Each

Element Number	Defect Type	Defect Description	CS	CS Qty	Maint Qty	
226	Abrasion/Wear (PSC/RC)	U/W: JACKETED, SCALING TO 1" FROM BOTTOM OF JACKET TO MUDLINE.	3	1	10	Each
226	Patched Area	PILE HAS BEEN JACKETED, BEGINNING 5' FROM BOTTOM OF CAP AND EXTENDING BELOW WATERLINE.	2			Each

General Comments

### Bent 217

### Pile 4

#### Prestressed Concrete Pile

Element Number	Element Name	Total Qty	CS1 Qty	CS2 Qty	CS3 Qty	CS4 Qty	
226	Prestressed Concrete Pile	1	0	0	1	0	Each

Element Number	Defect Type	Defect Description	CS	CS Qty	Maint Qty	
226	Abrasion/Wear (PSC/RC)	U/W: JACKETED, SCALING TO 1" FROM BOTTOM OF JACKET TO MUDLINE.	3	1	10	Each
226	Patched Area	PILE HAS BEEN JACKETED, BEGINNING 3' FROM BOTTOM OF CAP AND EXTENDING BELOW WATERLINE.	2			Each

General Comments

### Bent 218

### Cap 1

#### Reinforced Concrete Pier Cap

Element Number	Element Name	Total Qty	CS1 Qty	CS2 Qty	CS3 Qty	CS4 Qty	
234	Reinforced Concrete Pier Cap	27	0	18	9	0	Feet

Element Number	Defect Type	Defect Description	CS	CS Qty	Maint Qty	
234	Delamination/Spall	16" X UP TO 4" X 1/2" SPALL, BOTTOM OF CAP, BETWEEN PILES 3 AND 4, WITH ADJACENT 16" X 8" DELAMINATION.	3	4	4	Feet

Structure Number: **880007**Inspection Date: **08/31/2020**

234	Exposed Rebar	(PAR) 18" X UP TO 7" X 1.5" SPALL, WITH EXPOSED PRIMARY REINFORCING, BOTTOM OF CAP, AT PILE 3. REBAR HAS MINOR SECTION LOSS.	3	2	2 Feet
234	Exposed Rebar	(PAR) 2.5' X UP TO 10" X 2.5" SPALL, WITH EXPOSED REBAR, EAST FACE, AT PILE 4. REBAR HAS 10% SECTION LOSS.	3	3	3 Feet
234	Patched Area	18' X UP TO 3' X UP TO 1' PATCHED AREA, EAST FACE.	2	16	Feet
234	Patched Area	2' X UP TO 10" X 6" PATCHED AREA, BOTTOM OF CAP, WEST FACE, NEAR PILE 2.	2	2	Feet

**General Comments****Bent 218****Pile 1****Prestressed Concrete Pile**

Element Number	Element Name	Total Qty	CS1 Qty	CS2 Qty	CS3 Qty	CS4 Qty
226	Prestressed Concrete Pile	1	0	0	1	0 Each

Element Number	Defect Type	Defect Description	CS	CS Qty	Maint Qty
226	Abrasion/Wear (PSC/RC)	U/W: JACKETED, SCALING TO 1" FROM BOTTOM OF JACKET TO MUDLINE.	3	1	10 Each
226	Patched Area	PILE HAS BEEN JACKETED, BEGINNING 4.5' FROM BOTTOM OF CAP AND EXTENDING BELOW WATERLINE.	2		Each

**General Comments****Bent 218****Pile 2****Prestressed Concrete Pile**

Element Number	Element Name	Total Qty	CS1 Qty	CS2 Qty	CS3 Qty	CS4 Qty
226	Prestressed Concrete Pile	1	0	0	1	0 Each

Element Number	Defect Type	Defect Description	CS	CS Qty	Maint Qty
226	Abrasion/Wear (PSC/RC)	U/W: JACKETED, SCALING TO 1" FROM BOTTOM OF JACKET TO MUDLINE.	3	1	10 Each
226	Patched Area	PILE HAS BEEN JACKETED, BEGINNING 3' FROM BOTTOM OF CAP AND EXTENDING BELOW WATERLINE.	2		Each

**General Comments****Bent 218****Pile 3****Prestressed Concrete Pile**

Element Number	Element Name	Total Qty	CS1 Qty	CS2 Qty	CS3 Qty	CS4 Qty
226	Prestressed Concrete Pile	1	0	0	1	0 Each

Element Number	Defect Type	Defect Description	CS	CS Qty	Maint Qty
226	Abrasion/Wear (PSC/RC)	U/W: SCALING TO 1" FROM WATERLINE TO MUDLINE	3		12 Each
226	Patched Area	4' X 2' FAILED PATCHED AREA ON SOUTH FACE WITH BOTTOM 12" DELAMINATED, 7' FROM BOTTOM OF CAP.	3	1	4 Each

**General Comments**

**Bent 218****Pile 4****Prestressed Concrete Pile**

Element Number	Element Name	Total Qty	CS1 Qty	CS2 Qty	CS3 Qty	CS4 Qty
226	Prestressed Concrete Pile	1	0	0	1	0 Each

Element Number	Defect Type	Defect Description	CS	CS Qty	Maint Qty
226	Abrasion/Wear (PSC/RC)	U/W: JACKETED, SCALING TO 1" FROM BOTTOM OF JACKET TO MUDLINE.	3	1	10 Each
226	Patched Area	PILE HAS BEEN JACKETED, BEGINNING 4' FROM BOTTOM OF CAP AND EXTENDING BELOW WATERLINE.	2		Each

General Comments

**Bent 219****Cap 1****Reinforced Concrete Pier Cap**

Element Number	Element Name	Total Qty	CS1 Qty	CS2 Qty	CS3 Qty	CS4 Qty
234	Reinforced Concrete Pier Cap	27	6	21	0	0 Feet

Element Number	Defect Type	Defect Description	CS	CS Qty	Maint Qty
234	Cracking (RC and Other)	4' X UP TO 1/32" LONGITUDINAL CRACK, BOTTOM OF CAP, STARTING AT NORTH END.	2	4	Feet
234	Cracking (RC and Other)	6' X UP TO 1/32" LONGITUDINAL CRACK, BOTTOM OF CAP, STARTING AT SOUTH FACE.	2	6	Feet
234	Patched Area	(3) UP TO 3' X 1' X 1' PATCHED AREAS, WEST FACE, UNDER BEAMS 1, 2, AND 3.	2	6	Feet
234	Patched Area	5' X UP TO 1' X 1.5' PATCHED AREA, EAST FACE, ABOVE PILE 6.	2	5	Feet

General Comments

**Bent 219****Pile 1****Prestressed Concrete Pile**

Element Number	Element Name	Total Qty	CS1 Qty	CS2 Qty	CS3 Qty	CS4 Qty
226	Prestressed Concrete Pile	1	0	0	1	0 Each

Element Number	Defect Type	Defect Description	CS	CS Qty	Maint Qty
226	Abrasion/Wear (PSC/RC)	U/W: JACKETED, SCALING TO 1" FROM BOTTOM OF JACKET TO MUDLINE.	3	1	10 Each
226	Patched Area	PILE HAS BEEN JACKETED, BEGINNING 3.5' FROM BOTTOM OF CAP AND EXTENDING BELOW WATERLINE.	2		Each

General Comments

**Bent 219****Pile 2****Prestressed Concrete Pile**

Element Number	Element Name	Total Qty	CS1 Qty	CS2 Qty	CS3 Qty	CS4 Qty
226	Prestressed Concrete Pile	1	0	0	1	0 Each

Element Number	Defect Type	Defect Description	CS	CS Qty	Maint Qty
226	Abrasion/Wear (PSC/RC)	U/W: JACKETED, SCALING TO 1" FROM BOTTOM OF JACKET TO MUDLINE.	3	1	10 Each
226	Patched Area	PILE HAS BEEN JACKETED, BEGINNING 3' FROM BOTTOM OF CAP AND EXTENDING BELOW WATERLINE.	2		Each

**General Comments****Bent 219 Pile 3****Prestressed Concrete Pile**

Element Number	Element Name	Total Qty	CS1 Qty	CS2 Qty	CS3 Qty	CS4 Qty
226	Prestressed Concrete Pile	1	0	0	1	0 Each

Element Number	Defect Type	Defect Description	CS	CS Qty	Maint Qty
226	Abrasion/Wear (PSC/RC)	U/W: JACKETED, SCALING TO 1" FROM BOTTOM OF JACKET TO MUDLINE.	3	1	10 Each
226	Patched Area	PILE HAS BEEN JACKETED, BEGINNING 3' FROM BOTTOM OF CAP AND EXTENDING BELOW WATERLINE.	2		Each

**General Comments****Bent 219 Pile 4****Prestressed Concrete Pile**

Element Number	Element Name	Total Qty	CS1 Qty	CS2 Qty	CS3 Qty	CS4 Qty
226	Prestressed Concrete Pile	1	0	0	1	0 Each

Element Number	Defect Type	Defect Description	CS	CS Qty	Maint Qty
226	Abrasion/Wear (PSC/RC)	U/W: JACKETED, SCALING TO 1" FROM BOTTOM OF JACKET TO MUDLINE.	3	1	10 Each
226	Patched Area	PILE HAS BEEN JACKETED, BEGINNING 3' FROM BOTTOM OF CAP AND EXTENDING BELOW WATERLINE.	2		Each

**General Comments****Bent 219 Pile 5****Prestressed Concrete Pile**

Element Number	Element Name	Total Qty	CS1 Qty	CS2 Qty	CS3 Qty	CS4 Qty
226	Prestressed Concrete Pile	1	0	0	1	0 Each

Element Number	Defect Type	Defect Description	CS	CS Qty	Maint Qty
226	Abrasion/Wear (PSC/RC)	U/W: JACKETED, SCALING TO 1" FROM BOTTOM OF JACKET TO MUDLINE.	3	1	10 Each
226	Patched Area	PILE HAS BEEN JACKETED, BEGINNING 1.5' FROM BOTTOM OF CAP AND EXTENDING BELOW WATERLINE.	2		Each

**General Comments****Bent 219 Pile 6****Prestressed Concrete Pile**

Element Number	Element Name	Total Qty	CS1 Qty	CS2 Qty	CS3 Qty	CS4 Qty
226	Prestressed Concrete Pile	1	0	0	1	0 Each

Element Number	Defect Type	Defect Description	CS	CS Qty	Maint Qty
226	Abrasion/Wear (PSC/RC)	U/W: JACKETED, SCALING TO 1" FROM BOTTOM OF JACKET TO MUDLINE.	3	1	18 Each
226	Patched Area	PILE HAS BEEN JACKETED, BEGINNING 3.5' FROM BOTTOM OF CAP AND EXTENDING BELOW WATERLINE.	2		Each

**General Comments**



## Cap 1

Element Number	Element Name	Total Qty	CS1 Qty	CS2 Qty	CS3 Qty	CS4 Qty
234	Reinforced Concrete Pier Cap	27	25	0	2	0 Feet

### General Comments

### Pile 1

Element Number	Element Name	Total Qty	CS1 Qty	CS2 Qty	CS3 Qty	CS4 Qty
226	Prestressed Concrete Pile	1	0	0	1	0 Each

### General Comments

## Pile 2

Element Number	Element Name	Total Qty	CS1 Qty	CS2 Qty	CS3 Qty	CS4 Qty
226	Prestressed Concrete Pile	1	0	0	1	0 Each

### General Comments

### Pile 3

Element Number	Element Name	Total Qty	CS1 Qty	CS2 Qty	CS3 Qty	CS4 Qty
226	Prestressed Concrete Pile	1	0	0	1	0 Each

## General Comments

## Pile 4

Element Number	Element Name	Total Qty	CS1 Qty	CS2 Qty	CS3 Qty	CS4 Qty	
226	Prestressed Concrete Pile	1	0	0	1	0	Each
Element Number	Defect Type	Defect Description	CS	CS Qty	Maint Qty		
226	Abrasion/Wear (PSC/RC)	U/W: JACKETED, SCALING TO 1" FROM BOTTOM OF JACKET TO MUDLINE.	3	1	10		Each
226	Patched Area	PILE HAS BEEN JACKETED, BEGINNING 4' FROM BOTTOM OF CAP AND EXTENDING BELOW WATERLINE.	2				Each
General Comments							

### Pile 1

Element Number	Element Name	Total Qty	CS1 Qty	CS2 Qty	CS3 Qty	CS4 Qty	
226	Prestressed Concrete Pile	1	0	0	1	0	Each

Element Number	Defect Type	Defect Description	CS	CS Qty	Maint Qty	
226	Abrasion/Wear (PSC/RC)	UW: SCALING TO 1" DEEP FROM WATERLINE TO MUDLINE.	3	1	12	Each
General Comments						

## Pile 2

Element Number	Element Name	Total Qty	CS1 Qty	CS2 Qty	CS3 Qty	CS4 Qty	
226	Prestressed Concrete Pile	1	0	0	1	0	Each
Element Number	Defect Type	Defect Description	CS	CS Qty	Maint Qty		
226	Abrasion/Wear (PSC/RC)	U/W: JACKETED, SCALING TO 1" FROM BOTTOM OF JACKET TO MUDLINE.	3	1	10		Each
226	Patched Area	PILE HAS BEEN JACKETED, BEGINNING 4' FROM BOTTOM OF CAP AND EXTENDING BELOW WATERLINE.	2				Each
General Comments							

### Pile 3

Element Number	Element Name	Total Qty	CS1 Qty	CS2 Qty	CS3 Qty	CS4 Qty	
226	Prestressed Concrete Pile	1	0	0	1	0	Each

Element Number	Defect Type	Defect Description	CS	CS Qty	Maint Qty	
226	Abrasion/Wear (PSC/RC)	U/W: JACKETED, SCALING TO 1" FROM BOTTOM OF JACKET TO MUDLINE.	3	1	10	Each
226	Patched Area	PILE HAS BEEN JACKETED, BEGINNING 3' FROM BOTTOM OF CAP AND EXTENDING BELOW WATERLINE.	2			Each
General Comments						

**Bent 221****Pile 4****Prestressed Concrete Pile**

Element Number	Element Name	Total Qty	CS1 Qty	CS2 Qty	CS3 Qty	CS4 Qty	
226	Prestressed Concrete Pile	1	0	0	1	0	Each

---

Element Number	Defect Type	Defect Description	CS	CS Qty	Maint Qty	
226	Abrasion/Wear (PSC/RC)	U/W: JACKETED, SCALING TO 1" FROM BOTTOM OF JACKET TO MUDLINE.	3	1	10	Each
226	Patched Area	PILE HAS BEEN JACKETED, BEGINNING 7' FROM BOTTOM OF CAP AND EXTENDING BELOW WATERLINE. PATCH IS DELAMINATED WITH SPALLS AT TOP CHAMFER.	3		6	Each

General Comments

**Bent 221****Cap 1****Reinforced Concrete Pier Cap**

Element Number	Element Name	Total Qty	CS1 Qty	CS2 Qty	CS3 Qty	CS4 Qty	
234	Reinforced Concrete Pier Cap	27	0	27	0	0	Feet

---

Element Number	Defect Type	Defect Description	CS	CS Qty	Maint Qty	
234	Patched Area	(2) UP TO 18' X 1' X 1' PATCHED AREAS, AT RANDOM THROUGHOUT WEST FACE.	2	22		Feet
234	Patched Area	13' X 1' X 1.5' PATCHED AREA, SOUTHEAST CORNER.	2	5		Feet

General Comments

**Bent 222****Cap 1****Reinforced Concrete Pier Cap**

Element Number	Element Name	Total Qty	CS1 Qty	CS2 Qty	CS3 Qty	CS4 Qty	
234	Reinforced Concrete Pier Cap	27	0	27	0	0	Feet

---

Element Number	Defect Type	Defect Description	CS	CS Qty	Maint Qty	
234	Exposed Rebar	(6) UP TO 2" X 9" AREAS OF EXPOSED REINFORCING, AT RANDOM THROUGHOUT BOTTOM OF CAP.	2	6	6	Feet
234	Patched Area	17' X UP TO 1' X 2' PATCHED AREA, WEST FACE, EXTENDING 1' ONTO BOTTOM OF CAP.	2	17		Feet
234	Patched Area	17' X UP TO 3' X 1' PATCHED AREA, STARTING AT NORTHEAST CORNER.	2	4		Feet

General Comments

**Bent 222****Pile 1****Prestressed Concrete Pile**

Element Number	Element Name	Total Qty	CS1 Qty	CS2 Qty	CS3 Qty	CS4 Qty	
226	Prestressed Concrete Pile	1	0	0	1	0	Each

---

Element Number	Defect Type	Defect Description	CS	CS Qty	Maint Qty	
226	Abrasion/Wear (PSC/RC)	U/W: JACKETED, SCALING TO 1" FROM BOTTOM OF JACKET TO MUDLINE.	3	1	10	Each
226	Patched Area	PILE HAS BEEN JACKETED, BEGINNING 6' FROM BOTTOM OF CAP AND EXTENDING BELOW WATERLINE.	2			Each

General Comments

**Bent 222****Pile 2****Prestressed Concrete Pile**

Element Number	Element Name	Total Qty	CS1 Qty	CS2 Qty	CS3 Qty	CS4 Qty	
226	Prestressed Concrete Pile	1	0	0	1	0	Each

Element Number	Defect Type	Defect Description	CS	CS Qty	Maint Qty	
226	Abrasion/Wear (PSC/RC)	U/W: JACKETED, SCALING TO 1" FROM BOTTOM OF JACKET TO MUDLINE.	3	1	10	Each
226	Patched Area	PILE HAS BEEN JACKETED, BEGINNING 6' FROM BOTTOM OF CAP AND EXTENDING BELOW WATERLINE.	2			Each

General Comments

**Bent 222****Pile 3****Prestressed Concrete Pile**

Element Number	Element Name	Total Qty	CS1 Qty	CS2 Qty	CS3 Qty	CS4 Qty	
226	Prestressed Concrete Pile	1	0	0	1	0	Each

Element Number	Defect Type	Defect Description	CS	CS Qty	Maint Qty	
226	Abrasion/Wear (PSC/RC)	U/W: JACKETED, SCALING TO 1" FROM BOTTOM OF JACKET TO MUDLINE.	3	1	10	Each
226	Patched Area	PILE HAS BEEN JACKETED, BEGINNING 6' FROM BOTTOM OF CAP AND EXTENDING BELOW WATERLINE.	2			Each

General Comments

**Bent 222****Pile 4****Prestressed Concrete Pile**

Element Number	Element Name	Total Qty	CS1 Qty	CS2 Qty	CS3 Qty	CS4 Qty	
226	Prestressed Concrete Pile	1	0	0	1	0	Each

Element Number	Defect Type	Defect Description	CS	CS Qty	Maint Qty	
226	Abrasion/Wear (PSC/RC)	U/W: JACKETED, SCALING TO 1" FROM BOTTOM OF JACKET TO MUDLINE.	3	1	10	Each
226	Patched Area	PILE HAS BEEN JACKETED, BEGINNING 3' FROM BOTTOM OF CAP AND EXTENDING BELOW WATERLINE.	2			Each

General Comments

**Bent 223****Cap 1****Reinforced Concrete Pier Cap**

Element Number	Element Name	Total Qty	CS1 Qty	CS2 Qty	CS3 Qty	CS4 Qty	
234	Reinforced Concrete Pier Cap	27	19	3	5	0	Feet

Element Number	Defect Type	Defect Description	CS	CS Qty	Maint Qty	
234	Delamination/Spall	2' X 6" X 16" DEEP CORNER DELAMINATION WITH UP TO 3" DEEP SPALL ON BOTTOM OF EAST FACE AT PILE 6	3	2	2	Feet
234	Patched Area	3' X UP TO 1' X 1' CRACKED PATCHED AREA, WEST FACE, BETWEEN BEAMS 2 AND 3.	3	3	3	Feet
234	Patched Area	3' X UP TO 16" PATCHED AREA, WEST FACE, UNDER BEAM 3.	2	3		Feet

General Comments

**Bent 223****Pile 1****Prestressed Concrete Pile**

Element Number	Element Name	Total Qty	CS1 Qty	CS2 Qty	CS3 Qty	CS4 Qty	
226	Prestressed Concrete Pile	1	0	0	1	0	Each

Element Number	Defect Type	Defect Description	CS	CS Qty	Maint Qty	
226	Abrasion/Wear (PSC/RC)	U/W: JACKETED, SCALING TO 1" FROM BOTTOM OF JACKET TO MUDLINE.	3	1	10	Each
226	Patched Area	PILE HAS BEEN JACKETED, BEGINNING 3' FROM BOTTOM OF CAP AND EXTENDING BELOW WATERLINE.	2			Each

General Comments

**Bent 223****Pile 2****Prestressed Concrete Pile**

Element Number	Element Name	Total Qty	CS1 Qty	CS2 Qty	CS3 Qty	CS4 Qty	
226	Prestressed Concrete Pile	1	0	0	1	0	Each

Element Number	Defect Type	Defect Description	CS	CS Qty	Maint Qty	
226	Abrasion/Wear (PSC/RC)	U/W: JACKETED, SCALING TO 1" FROM BOTTOM OF JACKET TO MUDLINE.	3	1	10	Each
226	Patched Area	PILE HAS BEEN JACKETED, BEGINNING 3' FROM BOTTOM OF CAP AND EXTENDING BELOW WATERLINE.	2			Each

General Comments

**Bent 223****Pile 3****Prestressed Concrete Pile**

Element Number	Element Name	Total Qty	CS1 Qty	CS2 Qty	CS3 Qty	CS4 Qty	
226	Prestressed Concrete Pile	1	0	0	1	0	Each

Element Number	Defect Type	Defect Description	CS	CS Qty	Maint Qty	
226	Abrasion/Wear (PSC/RC)	U/W: JACKETED, SCALING TO 1" FROM BOTTOM OF JACKET TO MUDLINE.	3	1	10	Each
226	Patched Area	PILE HAS BEEN JACKETED, BEGINNING 2.5' FROM BOTTOM OF CAP AND EXTENDING BELOW WATERLINE.	2			Each

General Comments

**Bent 223****Pile 4****Prestressed Concrete Pile**

Element Number	Element Name	Total Qty	CS1 Qty	CS2 Qty	CS3 Qty	CS4 Qty	
226	Prestressed Concrete Pile	1	0	0	1	0	Each

Element Number	Defect Type	Defect Description	CS	CS Qty	Maint Qty	
226	Abrasion/Wear (PSC/RC)	U/W: JACKETED, SCALING TO 1" FROM BOTTOM OF JACKET TO MUDLINE.	3	1	10	Each
226	Patched Area	PILE HAS BEEN JACKETED, BEGINNING 4' FROM BOTTOM OF CAP AND EXTENDING BELOW WATERLINE.	2			Each

General Comments

**Bent 223****Pile 5****Prestressed Concrete Pile**

Element Number	Element Name	Total Qty	CS1 Qty	CS2 Qty	CS3 Qty	CS4 Qty	
226	Prestressed Concrete Pile	1	0	0	1	0	Each

Element Number	Defect Type	Defect Description	CS	CS Qty	Maint Qty	
226	Abrasion/Wear (PSC/RC)	U/W: JACKETED, SCALING TO 1" FROM BOTTOM OF JACKET TO MUDLINE.	3	1	10	Each
226	Delamination/Spall	12" X UP TO 4" X 1/2" SPALL, EAST FACE, AT BOTTOM OF CAP.	3		1	Each
226	Patched Area	PILE HAS BEEN JACKETED, BEGINNING 3.5' FROM BOTTOM OF CAP AND EXTENDING BELOW WATERLINE.	2			Each

**General Comments**

**Bent 223****Pile 6****Prestressed Concrete Pile**

Element Number	Element Name	Total Qty	CS1 Qty	CS2 Qty	CS3 Qty	CS4 Qty	
226	Prestressed Concrete Pile	1	0	0	1	0	Each

Element Number	Defect Type	Defect Description	CS	CS Qty	Maint Qty	
226	Cracking (PSC)	(PAR) HAIRLINE TO 1/8" CRACKS, 8' BELOW CAP, DOWN 4', MULTIPLE FACES. SCALING TO 1" DEEP WITH LOOSE AGGREGATE FROM WATERLINE TO MUDLINE.	3		18	Each
226	Cracking (PSC)	U/W: H/L TO 1/16" CRACKS MULTIPLE FACES, FROM ABOVE THE HIGH WATER MARK DOWN THROUGH THE SPASH ZONE AND TAPERING TO HAIRLINE 1' TO 3' BELOW THE WATERLINE. SCALING TO 1" DEEP FROM WATERLINE TO MUDLINE.	3			Each
226	Patched Area	(PAR) 4' X UP TO 16" FAILED PATCH ON SOUTH FACE, 7' FROM BOTTOM OF CAP.	3	1	4	Each

**General Comments**

**Bent 224****Cap 1****Reinforced Concrete Pier Cap**

Element Number	Element Name	Total Qty	CS1 Qty	CS2 Qty	CS3 Qty	CS4 Qty	
234	Reinforced Concrete Pier Cap	27	4	22	1	0	Feet

Element Number	Defect Type	Defect Description	CS	CS Qty	Maint Qty	
234	Delamination/Spall	8" X UP TO 2" X 2" SPALL, WEST FACE, AT PILE 1.	3	1	1	Feet
234	Patched Area	(2) UP TO 15' X 1' X 1' PATCHED AREAS, AT RANDOM THROUGHOUT WEST FACE.	2	16		Feet
234	Patched Area	6' X UP TO 8" X 1' PATCHED AREA, EAST AND BOTTOM FACES, BETWEEN BEAMS 1 AND 2.	2	6		Feet

**General Comments**

**Bent 224****Pile 1****Prestressed Concrete Pile**

Element Number	Element Name	Total Qty	CS1 Qty	CS2 Qty	CS3 Qty	CS4 Qty	
226	Prestressed Concrete Pile	1	0	0	1	0	Each

Element Number	Defect Type	Defect Description	CS	CS Qty	Maint Qty	
226	Abrasion/Wear (PSC/RC)	U/W: JACKETED, SCALING TO 1" FROM BOTTOM OF JACKET TO MUDLINE.	3	1	10	Each
226	Patched Area	PILE HAS BEEN JACKETED, BEGINNING AT BOTTOM OF CAP AND EXTENDING BELOW WATERLINE.	2			Each

General Comments

**Bent 224****Pile 2****Prestressed Concrete Pile**

Element Number	Element Name	Total Qty	CS1 Qty	CS2 Qty	CS3 Qty	CS4 Qty	
226	Prestressed Concrete Pile	1	0	0	1	0	Each

Element Number	Defect Type	Defect Description	CS	CS Qty	Maint Qty	
226	Abrasion/Wear (PSC/RC)	U/W: JACKETED, SCALING TO 1" FROM BOTTOM OF JACKET TO MUDLINE.	3	1	10	Each
226	Patched Area	PILE HAS BEEN JACKETED, BEGINNING 2' FROM BOTTOM OF CAP AND EXTENDING BELOW WATERLINE.	2			Each

General Comments

**Bent 224****Pile 3****Prestressed Concrete Pile**

Element Number	Element Name	Total Qty	CS1 Qty	CS2 Qty	CS3 Qty	CS4 Qty	
226	Prestressed Concrete Pile	1	0	0	1	0	Each

Element Number	Defect Type	Defect Description	CS	CS Qty	Maint Qty	
226	Abrasion/Wear (PSC/RC)	U/W: JACKETED, SCALING TO 1" FROM BOTTOM OF JACKET TO MUDLINE.	3	1	10	Each
226	Patched Area	PILE HAS BEEN JACKETED, BEGINNING 4' FROM BOTTOM OF CAP AND EXTENDING BELOW WATERLINE.	2			Each

General Comments

**Bent 224****Pile 4****Prestressed Concrete Pile**

Element Number	Element Name	Total Qty	CS1 Qty	CS2 Qty	CS3 Qty	CS4 Qty	
226	Prestressed Concrete Pile	1	0	0	1	0	Each

Element Number	Defect Type	Defect Description	CS	CS Qty	Maint Qty	
226	Abrasion/Wear (PSC/RC)	U/W: JACKETED, SCALING TO 1" FROM BOTTOM OF JACKET TO MUDLINE.	3	1	10	Each
226	Patched Area	PILE HAS BEEN JACKETED, BEGINNING 4' FROM BOTTOM OF CAP AND EXTENDING BELOW WATERLINE.	2			Each

General Comments

**Bent 225****Cap 1****Reinforced Concrete Pier Cap**

Element Number	Element Name	Total Qty	CS1 Qty	CS2 Qty	CS3 Qty	CS4 Qty	
234	Reinforced Concrete Pier Cap	27	24	3	0	0	Feet

---

Element Number	Defect Type	Defect Description	CS	CS Qty	Maint Qty	
234	Patched Area	3' X 3' PATCHED AREA, EAST FACE, UNDER BEAM 2.	2	3		Feet

---

**General Comments**

**Bent 225****Pile 1****Prestressed Concrete Pile**

Element Number	Element Name	Total Qty	CS1 Qty	CS2 Qty	CS3 Qty	CS4 Qty	
226	Prestressed Concrete Pile	1	0	0	1	0	Each

---

Element Number	Defect Type	Defect Description	CS	CS Qty	Maint Qty	
226	Abrasion/Wear (PSC/RC)	U/W: JACKETED, SCALING TO 1" FROM BOTTOM OF JACKET TO MUDLINE.	3	1	10	Each
226	Patched Area	PILE HAS BEEN JACKETED, BEGINNING 3' FROM BOTTOM OF CAP AND EXTENDING BELOW WATERLINE.	2			Each

---

**General Comments**

**Bent 225****Pile 2****Prestressed Concrete Pile**

Element Number	Element Name	Total Qty	CS1 Qty	CS2 Qty	CS3 Qty	CS4 Qty	
226	Prestressed Concrete Pile	1	0	0	1	0	Each

---

Element Number	Defect Type	Defect Description	CS	CS Qty	Maint Qty	
226	Abrasion/Wear (PSC/RC)	U/W: JACKETED, SCALING TO 1" FROM BOTTOM OF JACKET TO MUDLINE.	3	1	10	Each
226	Delamination/Spall	(2) UP TO 9" X UP TO 7" X 1" SPALLS, NORTH FACE, AT BOTTOM OF CAP.	3		2	Each
226	Patched Area	PILE HAS BEEN JACKETED, BEGINNING 3.5' FROM BOTTOM OF CAP AND EXTENDING BELOW WATERLINE.	2			Each

---

**General Comments**

**Bent 225****Pile 3****Prestressed Concrete Pile**

Element Number	Element Name	Total Qty	CS1 Qty	CS2 Qty	CS3 Qty	CS4 Qty	
226	Prestressed Concrete Pile	1	0	0	1	0	Each

---

Element Number	Defect Type	Defect Description	CS	CS Qty	Maint Qty	
226	Abrasion/Wear (PSC/RC)	U/W: JACKETED, SCALING TO 1" FROM BOTTOM OF JACKET TO MUDLINE.	3	1	10	Each
226	Patched Area	PILE HAS BEEN JACKETED, BEGINNING 3.5' FROM BOTTOM OF CAP AND EXTENDING BELOW WATERLINE.	2			Each

---

**General Comments**



**Bent 225****Pile 4****Prestressed Concrete Pile**

Element Number	Element Name	Total Qty	CS1 Qty	CS2 Qty	CS3 Qty	CS4 Qty	
226	Prestressed Concrete Pile	1	0	0	1	0	Each

Element Number	Defect Type	Defect Description	CS	CS Qty	Maint Qty	
226	Abrasion/Wear (PSC/RC)	U/W: JACKETED, SCALING TO 1" FROM BOTTOM OF JACKET TO MUDLINE.	3	1	10	Each
226	Patched Area	PILE HAS BEEN JACKETED, BEGINNING 3' FROM BOTTOM OF CAP AND EXTENDING BELOW WATERLINE.	2			Each

General Comments

**Bent 226****Pile 1****Prestressed Concrete Pile**

Element Number	Element Name	Total Qty	CS1 Qty	CS2 Qty	CS3 Qty	CS4 Qty	
226	Prestressed Concrete Pile	1	0	0	1	0	Each

Element Number	Defect Type	Defect Description	CS	CS Qty	Maint Qty	
226	Abrasion/Wear (PSC/RC)	U/W: JACKETED, SCALING TO 1" FROM BOTTOM OF JACKET TO MUDLINE.	3	1	10	Each
226	Patched Area	PILE HAS BEEN JACKETED, BEGINNING 4' FROM BOTTOM OF CAP AND EXTENDING BELOW WATERLINE.	2			Each

General Comments

**Bent 226****Pile 2****Prestressed Concrete Pile**

Element Number	Element Name	Total Qty	CS1 Qty	CS2 Qty	CS3 Qty	CS4 Qty	
226	Prestressed Concrete Pile	1	0	0	1	0	Each

Element Number	Defect Type	Defect Description	CS	CS Qty	Maint Qty	
226	Cracking (PSC)	(PAR) HAIRLINE TO 1/8" CRACKS WITH ADJACENT 2' X 2' DELAMINATION, 8' BELOW CAP, DOWN 4', MULTIPLE FACES. SCALING TO 1" DEEP WITH LOOSE AGGREGATE FROM WATERLINE TO MUDLINE.	3	1	18	Each
226	Cracking (PSC)	U/W: H/L TO 1/8" CRACKS MULTIPLE FACES, FROM ABOVE THE HIGH WATER MARK DOWN THROUGH THE SPASH ZONE AND TAPERING TO HAIRLINE 1' TO 3' BELOW THE WATERLINE. SCALING TO 1" DEEP FROM WATERLINE TO MUDLINE.	3			Each

General Comments

**Bent 226****Pile 3****Prestressed Concrete Pile**

Element Number	Element Name	Total Qty	CS1 Qty	CS2 Qty	CS3 Qty	CS4 Qty	
226	Prestressed Concrete Pile	1	0	0	1	0	Each

Element Number	Defect Type	Defect Description	CS	CS Qty	Maint Qty	
226	Abrasion/Wear (PSC/RC)	U/W: JACKETED, SCALING TO 1" FROM BOTTOM OF JACKET TO MUDLINE.	3	1	10	Each
226	Patched Area	PILE HAS BEEN JACKETED, BEGINNING 4' FROM BOTTOM OF CAP AND EXTENDING BELOW WATERLINE.	2			Each

**General Comments****Bent 226****Pile 4****Prestressed Concrete Pile**

Element Number	Element Name	Total Qty	CS1 Qty	CS2 Qty	CS3 Qty	CS4 Qty
226	Prestressed Concrete Pile	1	0	0	1	0 Each

Element Number	Defect Type	Defect Description	CS	CS Qty	Maint Qty
226	Abrasion/Wear (PSC/RC)	U/W: JACKETED, SCALING TO 1" FROM BOTTOM OF JACKET TO MUDLINE.	3	1	10 Each
226	Patched Area	PILE HAS BEEN JACKETED, BEGINNING 4' FROM BOTTOM OF CAP AND EXTENDING BELOW WATERLINE.	2		Each

**General Comments****Bent 227****Cap 1****Reinforced Concrete Pier Cap**

Element Number	Element Name	Total Qty	CS1 Qty	CS2 Qty	CS3 Qty	CS4 Qty
234	Reinforced Concrete Pier Cap	27	26	1	0	0 Feet

Element Number	Defect Type	Defect Description	CS	CS Qty	Maint Qty
234	Patched Area	1' X UP TO 10" X 8" PATCHED AREA, EAST FACE, UNDER BEAM 3.	2	1	Feet

**General Comments****Bent 227****Pile 1****Prestressed Concrete Pile**

Element Number	Element Name	Total Qty	CS1 Qty	CS2 Qty	CS3 Qty	CS4 Qty
226	Prestressed Concrete Pile	1	0	0	1	0 Each

Element Number	Defect Type	Defect Description	CS	CS Qty	Maint Qty
226	Abrasion/Wear (PSC/RC)	UW: SCALING TO 1" FROM WATERLINE TO MUDLINE.	3	1	12 Each

**General Comments****Bent 227****Pile 2****Prestressed Concrete Pile**

Element Number	Element Name	Total Qty	CS1 Qty	CS2 Qty	CS3 Qty	CS4 Qty
226	Prestressed Concrete Pile	1	0	0	1	0 Each

Element Number	Defect Type	Defect Description	CS	CS Qty	Maint Qty
226	Cracking (PSC)	(PAR) (3) UP TO 2' X 0.04" VERTICAL CRACKS, NORTH FACE, 8' FROM BOTTOM OF CAP, WITH ADJACENT 2' X 2' DELAMINATION.	3	1	6 Each
226	Cracking (PSC)	U/W: H/L TO 1/16" CRACKS MULTIPLE FACES, FROM ABOVE THE HIGH WATER MARK DOWN THROUGH THE SPASH ZONE AND TAPERING TO HAIRLINE 1' TO 3' BELOW THE WATERLINE. SCALING TO 1" DEEP FROM WATERLINE TO MUDLINE.	3		18 Each
226	Delamination/Spall	(PAR) 3' X 10" X 1" DEEP SPALL, SOUTH FACE, 8' FROM BOTTOM OF CAP.	3		3 Each

**General Comments****Bent 227****Pile 3****Prestressed Concrete Pile**

Element Number	Element Name	Total Qty	CS1 Qty	CS2 Qty	CS3 Qty	CS4 Qty	
226	Prestressed Concrete Pile	1	0	0	1	0	Each

Element Number	Defect Type	Defect Description	CS	CS Qty	Maint Qty	
226	Abrasion/Wear (PSC/RC)	U/W: JACKETED, SCALING TO 1" FROM BOTTOM OF JACKET TO MUDLINE.	3	1	10	Each
226	Patched Area	PILE HAS BEEN JACKETED, BEGINNING 4' FROM BOTTOM OF CAP AND EXTENDING BELOW WATERLINE.	2			Each

**General Comments****Bent 227****Pile 4****Prestressed Concrete Pile**

Element Number	Element Name	Total Qty	CS1 Qty	CS2 Qty	CS3 Qty	CS4 Qty	
226	Prestressed Concrete Pile	1	0	0	1	0	Each

Element Number	Defect Type	Defect Description	CS	CS Qty	Maint Qty	
226	Abrasion/Wear (PSC/RC)	U/W: JACKETED, SCALING TO 1" FROM BOTTOM OF JACKET TO MUDLINE.	3	1	10	Each
226	Patched Area	PILE HAS BEEN JACKETED, BEGINNING 3' FROM BOTTOM OF CAP AND EXTENDING BELOW WATERLINE.	2			Each

**General Comments****Bent 227****Pile 5****Prestressed Concrete Pile**

Element Number	Element Name	Total Qty	CS1 Qty	CS2 Qty	CS3 Qty	CS4 Qty	
226	Prestressed Concrete Pile	1	0	0	1	0	Each

Element Number	Defect Type	Defect Description	CS	CS Qty	Maint Qty	
226	Abrasion/Wear (PSC/RC)	U/W: JACKETED, SCALING TO 1" FROM BOTTOM OF JACKET TO MUDLINE.	3	1	10	Each
226	Patched Area	PILE HAS BEEN JACKETED, BEGINNING 4' FROM BOTTOM OF CAP AND EXTENDING BELOW WATERLINE.	2			Each

**General Comments****Bent 227****Pile 6****Prestressed Concrete Pile**

Element Number	Element Name	Total Qty	CS1 Qty	CS2 Qty	CS3 Qty	CS4 Qty	
226	Prestressed Concrete Pile	1	0	0	1	0	Each

Element Number	Defect Type	Defect Description	CS	CS Qty	Maint Qty	
226	Abrasion/Wear (PSC/RC)	U/W: JACKETED, SCALING TO 1" FROM BOTTOM OF JACKET TO MUDLINE.	3	1	10	Each
226	Patched Area	PILE HAS BEEN JACKETED, BEGINNING 3' FROM BOTTOM OF CAP AND EXTENDING BELOW WATERLINE.	2			Each

**General Comments**

## Cap 1

Element Number	Element Name	Total Qty	CS1 Qty	CS2 Qty	CS3 Qty	CS4 Qty
234	Reinforced Concrete Pier Cap	27	21	0	6	0 Feet

## General Comments

## Pile 1

Element Number	Element Name	Total Qty	CS1 Qty	CS2 Qty	CS3 Qty	CS4 Qty
226	Prestressed Concrete Pile	1	0	0	1	0 Each

### General Comments

## Pile 2

Element Number	Element Name	Total Qty	CS1 Qty	CS2 Qty	CS3 Qty	CS4 Qty
226	Prestressed Concrete Pile	1	0	0	1	0 Each

### General Comments

### Pile 3

Element Number	Element Name	Total Qty	CS1 Qty	CS2 Qty	CS3 Qty	CS4 Qty
226	Prestressed Concrete Pile	1	0	0	1	0 Each

### General Comments

**Bent 228****Pile 4****Prestressed Concrete Pile**

Element Number	Element Name	Total Qty	CS1 Qty	CS2 Qty	CS3 Qty	CS4 Qty	
226	Prestressed Concrete Pile	1	0	0	1	0	Each

---

Element Number	Defect Type	Defect Description	CS	CS Qty	Maint Qty	
226	Abrasion/Wear (PSC/RC)	SCALING TO 1" FROM WATERLINE TO MUDLINE.	3	1	10	Each

---

General Comments

**Bent 229****Cap 1****Reinforced Concrete Pier Cap**

Element Number	Element Name	Total Qty	CS1 Qty	CS2 Qty	CS3 Qty	CS4 Qty	
234	Reinforced Concrete Pier Cap	27	23	4	0	0	Feet

---

Element Number	Defect Type	Defect Description	CS	CS Qty	Maint Qty	
234	Patched Area	3.5' X UP TO 1' X 1' PATCHED AREA, EAST FACE, UNDER BEAM 2.	2	4		Feet

---

General Comments

**Bent 229****Pile 1****Prestressed Concrete Pile**

Element Number	Element Name	Total Qty	CS1 Qty	CS2 Qty	CS3 Qty	CS4 Qty	
226	Prestressed Concrete Pile	1	0	0	1	0	Each

---

Element Number	Defect Type	Defect Description	CS	CS Qty	Maint Qty	
226	Cracking (PSC)	(PAR) (4) UP TO 6' X 0.014' VERTICAL CRACKS, NORTH FACE, 7' FROM BOTTOM OF CAP, WITH ADJACENT 2' X 1' DELAMINATION.	3	1	6	Each
226	Cracking (PSC)	U/W: H/L TO 1/16" CRACKS MULTIPLE FACES, FROM ABOVE THE HIGH WATER MARK DOWN THROUGH THE SPASH ZONE AND TAPERING TO HAIRLINE 1' TO 3' BELOW THE WATERLINE. SCALING TO 1" DEEP FROM WATERLINE TO MUDLINE.	3		12	Each

---

General Comments

**Bent 229****Pile 3****Prestressed Concrete Pile**

Element Number	Element Name	Total Qty	CS1 Qty	CS2 Qty	CS3 Qty	CS4 Qty	
226	Prestressed Concrete Pile	1	0	0	1	0	Each

---

Element Number	Defect Type	Defect Description	CS	CS Qty	Maint Qty	
226	Abrasion/Wear (PSC/RC)	U/W: JACKETED, SCALING TO 1" FROM BOTTOM OF JACKET TO MUDLINE.	3	1	10	Each
226	Patched Area	PILE HAS BEEN JACKETED, BEGINNING 2.5' FROM BOTTOM OF CAP AND EXTENDING BELOW WATERLINE.	2			Each

---

General Comments

**Bent 229****Pile 4****Prestressed Concrete Pile**

Element Number	Element Name	Total Qty	CS1 Qty	CS2 Qty	CS3 Qty	CS4 Qty	
226	Prestressed Concrete Pile	1	0	0	1	0	Each

Element Number	Defect Type	Defect Description	CS	CS Qty	Maint Qty	
226	Cracking (PSC)	(PAR) (4) UP TO 6' X 0.03" VERTICAL CRACKS, AT RANDOM THROUGHOUT, BEGINNING 5' FROM BOTTOM OF CAP, WITH ADJACENT 2' X 1' DELAMINATION ON NORTH AND EAST FACE	3	1	18	Each
226	Cracking (PSC)	U/W: H/L TO 1/32" CRACKS MULTIPLE FACES, FROM ABOVE THE HIGH WATER MARK DOWN THROUGH THE SPASH ZONE AND TAPERING TO HAIRLINE 1' TO 3' BELOW THE WATERLINE. SCALING TO 1" DEEP FROM WATERLINE TO MUDLINE.	3			Each

**General Comments**

**Bent 229****Pile 2****Prestressed Concrete Pile**

Element Number	Element Name	Total Qty	CS1 Qty	CS2 Qty	CS3 Qty	CS4 Qty	
226	Prestressed Concrete Pile	1	0	0	1	0	Each

Element Number	Defect Type	Defect Description	CS	CS Qty	Maint Qty	
226	Abrasion/Wear (PSC/RC)	U/W: JACKETED, SCALING TO 1" FROM BOTTOM OF JACKET TO MUDLINE.	3	1	10	Each
226	Patched Area	PILE HAS BEEN JACKETED, BEGINNING 4' FROM BOTTOM OF CAP AND EXTENDING BELOW WATERLINE.	2			Each

**General Comments**

**Bent 230****Cap 1****Reinforced Concrete Pier Cap**

Element Number	Element Name	Total Qty	CS1 Qty	CS2 Qty	CS3 Qty	CS4 Qty	
234	Reinforced Concrete Pier Cap	27	26	0	1	0	Feet

Element Number	Defect Type	Defect Description	CS	CS Qty	Maint Qty	
234	Delamination/Spall	12" X 3" X 1/2" SPALL, WITH EXPOSED REINFORCING, BOTTOM FACE, SOUTH OVERHANG.	3	1	1	Feet

**General Comments**

**Bent 230****Pile 1****Prestressed Concrete Pile**

Element Number	Element Name	Total Qty	CS1 Qty	CS2 Qty	CS3 Qty	CS4 Qty	
226	Prestressed Concrete Pile	1	0	0	1	0	Each

Element Number	Defect Type	Defect Description	CS	CS Qty	Maint Qty	
226	Abrasion/Wear (PSC/RC)	U/W: JACKETED, SCALING TO 1" FROM BOTTOM OF JACKET TO MUDLINE.	3	1	10	Each
226	Patched Area	PILE HAS BEEN JACKETED, BEGINNING 4.5' FROM BOTTOM OF CAP AND EXTENDING BELOW WATERLINE.	2			Each

**General Comments**

## Pile 2

Element Number	Element Name	Total Qty	CS1 Qty	CS2 Qty	CS3 Qty	CS4 Qty
226	Prestressed Concrete Pile	1	0	0	1	0 Each

### General Comments

### Pile 3

Element Number	Element Name	Total Qty	CS1 Qty	CS2 Qty	CS3 Qty	CS4 Qty
226	Prestressed Concrete Pile	1	0	0	1	0 Each

### General Comments

## Pile 4

Element Number	Element Name	Total Qty	CS1 Qty	CS2 Qty	CS3 Qty	CS4 Qty
226	Prestressed Concrete Pile	1	0	0	1	0 Each

### General Comments

## Cap 1

Element Number	Element Name	Total Qty	CS1 Qty	CS2 Qty	CS3 Qty	CS4 Qty
234	Reinforced Concrete Pier Cap	27	22	3	2	0 Feet

### General Comments

**Bent 231****Pile 1****Prestressed Concrete Pile**

Element Number	Element Name	Total Qty	CS1 Qty	CS2 Qty	CS3 Qty	CS4 Qty	
226	Prestressed Concrete Pile	1	0	0	1	0	Each

Element Number	Defect Type	Defect Description	CS	CS Qty	Maint Qty	
226	Cracking (PSC)	U/W: H/L TO 1/16" CRACKS MULTIPLE FACES, FROM ABOVE THE HIGH WATER MARK DOWN THROUGH THE SPASH ZONE AND TAPERING TO HAIRLINE 1' TO 3' BELOW THE WATERLINE. SCALING TO 1" DEEP FROM WATERLINE TO MUDLINE.	3	1	18	Each

General Comments

**Bent 231****Pile 2****Prestressed Concrete Pile**

Element Number	Element Name	Total Qty	CS1 Qty	CS2 Qty	CS3 Qty	CS4 Qty	
226	Prestressed Concrete Pile	1	0	0	1	0	Each

Element Number	Defect Type	Defect Description	CS	CS Qty	Maint Qty	
226	Abrasion/Wear (PSC/RC)	U/W: JACKETED, SCALING TO 1" FROM BOTTOM OF JACKET TO MUDLINE.	3	1	10	Each
226	Patched Area	PILE HAS BEEN JACKETED, BEGINNING 4' FROM BOTTOM OF CAP AND EXTENDING BELOW WATERLINE.	2			Each

General Comments

**Bent 231****Pile 3****Prestressed Concrete Pile**

Element Number	Element Name	Total Qty	CS1 Qty	CS2 Qty	CS3 Qty	CS4 Qty	
226	Prestressed Concrete Pile	1	0	0	1	0	Each

Element Number	Defect Type	Defect Description	CS	CS Qty	Maint Qty	
226	Abrasion/Wear (PSC/RC)	U/W: JACKETED, SCALING TO 1" FROM BOTTOM OF JACKET TO MUDLINE.	3	1	10	Each
226	Patched Area	PILE HAS BEEN JACKETED, BEGINNING 3' FROM BOTTOM OF CAP AND EXTENDING BELOW WATERLINE.	2			Each

General Comments

**Bent 231****Pile 4****Prestressed Concrete Pile**

Element Number	Element Name	Total Qty	CS1 Qty	CS2 Qty	CS3 Qty	CS4 Qty	
226	Prestressed Concrete Pile	1	0	0	1	0	Each

Element Number	Defect Type	Defect Description	CS	CS Qty	Maint Qty	
226	Cracking (PSC)	U/W: H/L TO 1/16" CRACKS MULTIPLE FACES, FROM ABOVE THE HIGH WATER MARK DOWN THROUGH THE SPASH ZONE AND TAPERING TO HAIRLINE 1' TO 3' BELOW THE WATERLINE. SCALING TO 1" DEEP FROM WATERLINE TO MUDLINE.	3	1	12	Each



Structure Number: **880007**Inspection Date: **08/31/2020**

**226** Patched Area UP TO 3' CRACKED PATCHED AREA WITH 2' X 8" DELAMINATION AROUND THE PILE, WITH RUST STAINING, 5' FROM BOTTOM OF CAP. 3 3 Each

**General Comments****Bent 231****Pile 5****Prestressed Concrete Pile**

Element Number	Element Name	Total Qty	CS1 Qty	CS2 Qty	CS3 Qty	CS4 Qty
226	Prestressed Concrete Pile	1	0	0	1	0 Each

Element Number	Defect Type	Defect Description	CS	CS Qty	Maint Qty
226	Abrasion/Wear (PSC/RC)	U/W: JACKETED, SCALING TO 1" FROM BOTTOM OF JACKET TO MUDLINE.	3	1	10 Each
226	Patched Area	PILE HAS BEEN JACKETED, BEGINNING 4' FROM BOTTOM OF CAP AND EXTENDING BELOW WATERLINE.	2		Each

**General Comments****Bent 231****Pile 6****Prestressed Concrete Pile**

Element Number	Element Name	Total Qty	CS1 Qty	CS2 Qty	CS3 Qty	CS4 Qty
226	Prestressed Concrete Pile	1	0	0	1	0 Each

Element Number	Defect Type	Defect Description	CS	CS Qty	Maint Qty
226	Abrasion/Wear (PSC/RC)	U/W: JACKETED, SCALING TO 1" FROM BOTTOM OF JACKET TO MUDLINE.	3	1	10 Each
226	Patched Area	PILE HAS BEEN JACKETED, BEGINNING 3' FROM BOTTOM OF CAP AND EXTENDING BELOW WATERLINE.	2		Each

**General Comments****Bent 232****Pile 1****Prestressed Concrete Pile**

Element Number	Element Name	Total Qty	CS1 Qty	CS2 Qty	CS3 Qty	CS4 Qty
226	Prestressed Concrete Pile	1	0	0	1	0 Each

Element Number	Defect Type	Defect Description	CS	CS Qty	Maint Qty
226	Abrasion/Wear (PSC/RC)	U/W: JACKETED, SCALING TO 1" FROM BOTTOM OF JACKET TO MUDLINE.	3	1	10 Each
226	Delamination/Spall	5" X 5" X UP TO 1" SPALL, SOUTH FACE, AT BOTTOM OF CAP.	2		1 Each
226	Patched Area	PILE HAS BEEN JACKETED, BEGINNING 3' FROM BOTTOM OF CAP AND EXTENDING BELOW WATERLINE.	2		Each

**General Comments****Bent 232****Pile 2****Prestressed Concrete Pile**

Element Number	Element Name	Total Qty	CS1 Qty	CS2 Qty	CS3 Qty	CS4 Qty
226	Prestressed Concrete Pile	1	0	0	1	0 Each

Element Number	Defect Type	Defect Description	CS	CS Qty	Maint Qty
----------------	-------------	--------------------	----	--------	-----------

Structure Number: **880007**Inspection Date: **08/31/2020**

226	Abrasion/Wear (PSC/RC)	U/W: JACKETED, SCALING TO 1" FROM BOTTOM OF JACKET TO MUDLINE.	3	1	10	Each
226	Patched Area	PILE HAS BEEN JACKETED, BEGINNING 4.5' FROM BOTTOM OF CAP AND EXTENDING BELOW WATERLINE.	2			Each

General Comments

**Bent 232****Pile 3****Prestressed Concrete Pile**

Element Number	Element Name	Total Qty	CS1 Qty	CS2 Qty	CS3 Qty	CS4 Qty
226	Prestressed Concrete Pile	1	0	0	1	0 Each

Element Number	Defect Type	Defect Description	CS	CS Qty	Maint Qty
226	Abrasion/Wear (PSC/RC)	U/W: JACKETED, SCALING TO 1" FROM BOTTOM OF JACKET TO MUDLINE.	3	1	10 Each
226	Patched Area	PILE HAS BEEN JACKETED, BEGINNING 4.5' FROM BOTTOM OF CAP AND EXTENDING BELOW WATERLINE.	2		Each

General Comments

**Bent 232****Pile 4****Prestressed Concrete Pile**

Element Number	Element Name	Total Qty	CS1 Qty	CS2 Qty	CS3 Qty	CS4 Qty
226	Prestressed Concrete Pile	1	0	0	1	0 Each

Element Number	Defect Type	Defect Description	CS	CS Qty	Maint Qty
226	Abrasion/Wear (PSC/RC)	U/W: JACKETED, SCALING TO 1" FROM BOTTOM OF JACKET TO MUDLINE.	3	1	10 Each
226	Patched Area	PILE HAS BEEN JACKETED, BEGINNING 4.5' FROM BOTTOM OF CAP AND EXTENDING BELOW WATERLINE.	2		Each

General Comments

**Bent 233****Pile 1****Prestressed Concrete Pile**

Element Number	Element Name	Total Qty	CS1 Qty	CS2 Qty	CS3 Qty	CS4 Qty
226	Prestressed Concrete Pile	1	0	0	1	0 Each

Element Number	Defect Type	Defect Description	CS	CS Qty	Maint Qty
226	Abrasion/Wear (PSC/RC)	U/W: SCALING TO 1" FROM WATERLINE TO MUDLINE.	3	1	12 Each

General Comments

**Bent 233****Pile 2****Prestressed Concrete Pile**

Element Number	Element Name	Total Qty	CS1 Qty	CS2 Qty	CS3 Qty	CS4 Qty
226	Prestressed Concrete Pile	1	0	0	1	0 Each

Element Number	Defect Type	Defect Description	CS	CS Qty	Maint Qty
226	Abrasion/Wear (PSC/RC)	U/W: JACKETED, SCALING TO 1" FROM BOTTOM OF JACKET TO MUDLINE.	3	1	10 Each

<b>226</b>	Patched Area	PILE HAS BEEN JACKETED, BEGINNING 4.5' FROM BOTTOM OF CAP AND EXTENDING BELOW WATERLINE.	2	Each
------------	--------------	---	---	------

**General Comments****Bent 233 Pile 3****Prestressed Concrete Pile**

Element Number	Element Name	Total Qty	CS1 Qty	CS2 Qty	CS3 Qty	CS4 Qty	
226	Prestressed Concrete Pile	1	0	0	1	0	Each

Element Number	Defect Type	Defect Description	CS	CS Qty	Maint Qty	
226	Cracking (PSC)	(PAR) (3) UP TO 4' X 0.03" VERTICAL CRACKS, BEGINNING 6' FROM BOTTOM OF CAP, AT RANDOM THROUGHOUT. WITH 2' X 1' ADJACENT DELAMINATION ON NORTH FACE	3	1	4	Each
226	Cracking (PSC)	U/W: H/L TO 1/16" CRACKS MULTIPLE FACES, FROM ABOVE THE HIGH WATER MARK DOWN THROUGH THE SPASH ZONE AND TAPERING TO HAIRLINE 1' TO 3' BELOW THE WATERLINE. SCALING TO 1" DEEP FROM WATERLINE TO MUDLINE.	3		12	Each

**General Comments****Bent 233 Pile 4****Prestressed Concrete Pile**

Element Number	Element Name	Total Qty	CS1 Qty	CS2 Qty	CS3 Qty	CS4 Qty	
226	Prestressed Concrete Pile	1	0	0	1	0	Each

Element Number	Defect Type	Defect Description	CS	CS Qty	Maint Qty	
226	Abrasion/Wear (PSC/RC)	U/W: JACKETED, SCALING TO 1" FROM BOTTOM OF JACKET TO MUDLINE.	3		10	Each
226	Cracking (PSC)	(PAR) 36" X 36" FAILED PATCHED AREA WITH UP TO 1/8" WIDE VERTICAL CRACK, WEST AND NORTH FACE, BEGINNING FROM BOTTOM OF CAP.	3	1	3	Each
226	Patched Area	PILE HAS BEEN JACKETED, BEGINNING 3.5' FROM BOTTOM OF CAP AND EXTENDING BELOW WATERLINE.	2			Each

**General Comments****Bent 234 Cap 1****Reinforced Concrete Pier Cap**

Element Number	Element Name	Total Qty	CS1 Qty	CS2 Qty	CS3 Qty	CS4 Qty	
234	Reinforced Concrete Pier Cap	27	26	1	0	0	Feet

Element Number	Defect Type	Defect Description	CS	CS Qty	Maint Qty	
234	Exposed Rebar	3" X 3" AREA OF RUST STAINING, BOTTOM OF WEST FACE, 3' FROM NORTH END.	2	1	1	Feet

**General Comments**

**Bent 234****Pile 1****Prestressed Concrete Pile**

Element Number	Element Name	Total Qty	CS1 Qty	CS2 Qty	CS3 Qty	CS4 Qty	
226	Prestressed Concrete Pile	1	0	0	1	0	Each

Element Number	Defect Type	Defect Description	CS	CS Qty	Maint Qty	
226	Abrasion/Wear (PSC/RC)	U/W: JACKETED, SCALING TO 1" FROM BOTTOM OF JACKET TO MUDLINE.	3	1	10	Each
226	Patched Area	PILE HAS BEEN JACKETED, BEGINNING 4" FROM BOTTOM OF CAP AND EXTENDING BELOW WATERLINE.	2			Each

General Comments

**Bent 234****Pile 2****Prestressed Concrete Pile**

Element Number	Element Name	Total Qty	CS1 Qty	CS2 Qty	CS3 Qty	CS4 Qty	
226	Prestressed Concrete Pile	1	0	0	1	0	Each

Element Number	Defect Type	Defect Description	CS	CS Qty	Maint Qty	
226	Abrasion/Wear (PSC/RC)	U/W: JACKETED, SCALING TO 1" FROM BOTTOM OF JACKET TO MUDLINE.	3	1	10	Each
226	Patched Area	PILE HAS BEEN JACKETED, BEGINNING 12" FROM BOTTOM OF CAP AND EXTENDING BELOW WATERLINE.	2			Each

General Comments

**Bent 234****Pile 3****Prestressed Concrete Pile**

Element Number	Element Name	Total Qty	CS1 Qty	CS2 Qty	CS3 Qty	CS4 Qty	
226	Prestressed Concrete Pile	1	0	0	1	0	Each

Element Number	Defect Type	Defect Description	CS	CS Qty	Maint Qty	
226	Abrasion/Wear (PSC/RC)	UW: SCALING TO 1" FROM WATERLINE TO MUDLINE.	3	1	12	Each

General Comments

**Bent 234****Pile 4****Prestressed Concrete Pile**

Element Number	Element Name	Total Qty	CS1 Qty	CS2 Qty	CS3 Qty	CS4 Qty	
226	Prestressed Concrete Pile	1	0	0	1	0	Each

Element Number	Defect Type	Defect Description	CS	CS Qty	Maint Qty	
226	Cracking (PSC)	(PAR) (3) UP TO 3' X 0.25" VERTICAL CRACKS, BEGINNING 7' FROM BOTTOM OF CAP, AT RANDOM THROUGHOUT. WITH ADJACENT 3' X 2' DELAMINATION ON NORTH FACE	3	1	3	Each
226	Cracking (PSC)	U/W: H/L TO 1/16" CRACKS MULTIPLE FACES, FROM ABOVE THE HIGH WATER MARK DOWN THROUGH THE SPASH ZONE AND TAPERING TO HAIRLINE 1' TO 3' BELOW THE WATERLINE. SCALING TO 1" DEEP FROM WATERLINE TO MUDLINE.	3		12	Each

General Comments

**Bent 235****Cap 1****Reinforced Concrete Pier Cap**

Element Number	Element Name	Total Qty	CS1 Qty	CS2 Qty	CS3 Qty	CS4 Qty
234	Reinforced Concrete Pier Cap	27	19	8	0	0 Feet

Element Number	Defect Type	Defect Description	CS	CS Qty	Maint Qty
234	Delamination/Spall	(3) 2" X 2" X 1/2" SPALLS, WITH EXPOSED REINFORCING, EAST FACE, BENEATH BEAM 4.	2	3	3 Feet
234	Exposed Rebar	2" X 6" AREA OF RUST STAINING, BOTTOM OF WEST FACE, BENEATH BEAM 3.	2	1	1 Feet
234	Patched Area	48" X 12" X 24" CORNER PATCHED AREA, BOTTOM OF EAST FACE, BENEATH BEAM 1.	2	4	Feet

**General Comments**

**Bent 235****Pile 1****Prestressed Concrete Pile**

Element Number	Element Name	Total Qty	CS1 Qty	CS2 Qty	CS3 Qty	CS4 Qty
226	Prestressed Concrete Pile	1	0	0	1	0 Each

Element Number	Defect Type	Defect Description	CS	CS Qty	Maint Qty
226	Abrasion/Wear (PSC/RC)	SCALING TO 1" FROM WATERLINE TO MUDLINE.	3	1	12 Each

**General Comments**

**Bent 235****Pile 2****Prestressed Concrete Pile**

Element Number	Element Name	Total Qty	CS1 Qty	CS2 Qty	CS3 Qty	CS4 Qty
226	Prestressed Concrete Pile	1	0	0	1	0 Each

Element Number	Defect Type	Defect Description	CS	CS Qty	Maint Qty
226	Abrasion/Wear (PSC/RC)	UW: SCALING TO 1" FROM WATERLINE TO MUDLINE.	3	1	12 Each

**General Comments**

**Bent 235****Pile 3****Prestressed Concrete Pile**

Element Number	Element Name	Total Qty	CS1 Qty	CS2 Qty	CS3 Qty	CS4 Qty
226	Prestressed Concrete Pile	1	0	0	1	0 Each

Element Number	Defect Type	Defect Description	CS	CS Qty	Maint Qty
226	Abrasion/Wear (PSC/RC)	U/W: JACKETED, SCALING TO 1" FROM BOTTOM OF JACKET TO MUDLINE.	3	1	10 Each
226	Patched Area	PILE HAS BEEN JACKETED, BEGINNING 3' FROM BOTTOM OF CAP AND EXTENDING BELOW WATERLINE.	2		Each

**General Comments**

**Bent 235****Pile 4****Prestressed Concrete Pile**

Element Number	Element Name	Total Qty	CS1 Qty	CS2 Qty	CS3 Qty	CS4 Qty	
226	Prestressed Concrete Pile	1	0	0	1	0	Each

Element Number	Defect Type	Defect Description	CS	CS Qty	Maint Qty	
226	Abrasion/Wear (PSC/RC)	U/W: JACKETED, SCALING TO 1" FROM BOTTOM OF JACKET TO MUDLINE.	3	1	10	Each
226	Patched Area	PILE HAS BEEN JACKETED, BEGINNING 3' FROM BOTTOM OF CAP AND EXTENDING BELOW WATERLINE.	2			Each

General Comments

**Bent 235****Pile 5****Prestressed Concrete Pile**

Element Number	Element Name	Total Qty	CS1 Qty	CS2 Qty	CS3 Qty	CS4 Qty	
226	Prestressed Concrete Pile	1	0	0	1	0	Each

Element Number	Defect Type	Defect Description	CS	CS Qty	Maint Qty	
226	Cracking (PSC)	(PAR) (2) UP TO 3' X 0.03" VERTICAL CRACKS, BEGINNING 8' BOTTOM OF CAP, AT RANDOM THROUGHOUT.	3	1	3	Each
226	Cracking (PSC)	U/W: H/L TO 1/16" CRACKS MULTIPLE FACES, FROM ABOVE THE HIGH WATER MARK DOWN THROUGH THE SPASH ZONE AND TAPERING TO HAIRLINE 1' TO 3' BELOW THE WATERLINE. SCALING TO 1" DEEP FROM WATERLINE TO MUDLINE.	3		18	Each

General Comments

**Bent 235****Pile 6****Prestressed Concrete Pile**

Element Number	Element Name	Total Qty	CS1 Qty	CS2 Qty	CS3 Qty	CS4 Qty	
226	Prestressed Concrete Pile	1	0	0	1	0	Each

Element Number	Defect Type	Defect Description	CS	CS Qty	Maint Qty	
226	Abrasion/Wear (PSC/RC)	U/W: JACKETED, SCALING TO 1" FROM BOTTOM OF JACKET TO MUDLINE.	3	1	10	Each
226	Patched Area	PILE HAS BEEN JACKETED, BEGINNING 3' FROM BOTTOM OF CAP AND EXTENDING BELOW WATERLINE.	2			Each

General Comments

**Bent 236****Pile 1****Prestressed Concrete Pile**

Element Number	Element Name	Total Qty	CS1 Qty	CS2 Qty	CS3 Qty	CS4 Qty	
226	Prestressed Concrete Pile	1	0	0	1	0	Each

Element Number	Defect Type	Defect Description	CS	CS Qty	Maint Qty	
226	Abrasion/Wear (PSC/RC)	U/W: JACKETED, SCALING TO 1" FROM BOTTOM OF JACKET TO MUDLINE.	3	1	10	Each
226	Patched Area	PILE HAS BEEN JACKETED, BEGINNING 2' FROM BOTTOM OF CAP AND EXTENDING BELOW WATERLINE.	2			Each

General Comments

**Bent 236 Pile 2****Prestressed Concrete Pile**

Element Number	Element Name	Total Qty	CS1 Qty	CS2 Qty	CS3 Qty	CS4 Qty
226	Prestressed Concrete Pile	1	0	0	1	0 Each

Element Number	Defect Type	Defect Description	CS	CS Qty	Maint Qty
226	Abrasion/Wear (PSC/RC)	UW: SCALING TO 1" FROM WATERLINE TO MUDLINE.	3	1	12 Each
General Comments					

**Bent 236 Pile 3****Prestressed Concrete Pile**

Element Number	Element Name	Total Qty	CS1 Qty	CS2 Qty	CS3 Qty	CS4 Qty
226	Prestressed Concrete Pile	1	0	0	1	0 Each

Element Number	Defect Type	Defect Description	CS	CS Qty	Maint Qty
226	Abrasion/Wear (PSC/RC)	SCALING TO 1" FROM WATERLINE TO MUDLINE.	3	1	12 Each
General Comments					

**Bent 236 Pile 4****Prestressed Concrete Pile**

Element Number	Element Name	Total Qty	CS1 Qty	CS2 Qty	CS3 Qty	CS4 Qty
226	Prestressed Concrete Pile	1	0	0	1	0 Each

Element Number	Defect Type	Defect Description	CS	CS Qty	Maint Qty
226	Abrasion/Wear (PSC/RC)	U/W: JACKETED, SCALING TO 1" FROM BOTTOM OF JACKET TO MUDLINE.	3	1	10 Each
226	Patched Area	70" X 5" X 10" VOLUME OF CONCRETE FILL IS MISSING IN THE PILE JACKET.	3		6 Each
226	Patched Area	PILE HAS BEEN JACKETED, BEGINNING 8" FROM BOTTOM OF CAP AND EXTENDING BELOW WATERLINE.	2		Each
General Comments					

**Bent 236 Pile 5****Prestressed Concrete Pile**

Element Number	Element Name	Total Qty	CS1 Qty	CS2 Qty	CS3 Qty	CS4 Qty
226	Prestressed Concrete Pile	1	0	0	1	0 Each

Element Number	Defect Type	Defect Description	CS	CS Qty	Maint Qty
226	Cracking (PSC)	(PAR) (3) UP TO 3' X 0.06" VERTICAL CRACKS, BEGINNING 7' FROM BOTTOM OF CAP, AT RANDOM THROUGHOUT.	3	1	9 Each
226	Cracking (PSC)	U/W: H/L TO 1/16" CRACKS MULTIPLE FACES, FROM ABOVE THE HIGH WATER MARK DOWN THROUGH THE SPASH ZONE AND TAPERING TO HAIRLINE 1' TO 3' BELOW THE WATERLINE. SCALING TO 1" DEEP FROM WATERLINE TO MUDLINE.	3		12 Each

General Comments

**Bent 236****Pile 6****Prestressed Concrete Pile**

Element Number	Element Name	Total Qty	CS1 Qty	CS2 Qty	CS3 Qty	CS4 Qty
226	Prestressed Concrete Pile	1	0	0	1	0 Each

Element Number	Defect Type	Defect Description	CS	CS Qty	Maint Qty
226	Abrasion/Wear (PSC/RC)	U/W: JACKETED, SCALING TO 1" FROM BOTTOM OF JACKET TO MUDLINE.	3	1	10 Each
226	Patched Area	PILE HAS BEEN JACKETED, BEGINNING 4' FROM BOTTOM OF CAP AND EXTENDING BELOW WATERLINE.	2		Each

General Comments

**Bent 237****Pile 1****Prestressed Concrete Pile**

Element Number	Element Name	Total Qty	CS1 Qty	CS2 Qty	CS3 Qty	CS4 Qty
226	Prestressed Concrete Pile	1	0	0	1	0 Each

Element Number	Defect Type	Defect Description	CS	CS Qty	Maint Qty
226	Abrasion/Wear (PSC/RC)	U/W: JACKETED, SCALING TO 1" FROM BOTTOM OF JACKET TO MUDLINE.	3	1	10 Each
226	Patched Area	PILE HAS BEEN JACKETED, BEGINNING 4.25' FROM BOTTOM OF CAP AND EXTENDING BELOW WATERLINE.	2		Each

General Comments

**Bent 237****Pile 2****Prestressed Concrete Pile**

Element Number	Element Name	Total Qty	CS1 Qty	CS2 Qty	CS3 Qty	CS4 Qty
226	Prestressed Concrete Pile	1	0	0	1	0 Each

Element Number	Defect Type	Defect Description	CS	CS Qty	Maint Qty
226	Abrasion/Wear (PSC/RC)	U/W: JACKETED, SCALING TO 1" FROM BOTTOM OF JACKET TO MUDLINE.	3	1	10 Each
226	Exposed Rebar	4" X 1" AREA OF RUST STAINING, WEST FACE, 1' FROM BOTTOM OF CAP.	2		1 Each
226	Patched Area	PILE HAS BEEN JACKETED, BEGINNING 4' FROM BOTTOM OF CAP AND EXTENDING BELOW WATERLINE.	2		Each

General Comments

**Bent 237****Pile 3****Prestressed Concrete Pile**

Element Number	Element Name	Total Qty	CS1 Qty	CS2 Qty	CS3 Qty	CS4 Qty
226	Prestressed Concrete Pile	1	0	0	1	0 Each

Element Number	Defect Type	Defect Description	CS	CS Qty	Maint Qty
226	Abrasion/Wear (PSC/RC)	U/W: JACKETED, SCALING TO 1" FROM BOTTOM OF JACKET TO MUDLINE.	3	1	10 Each
226	Patched Area	PILE HAS BEEN JACKETED, BEGINNING 2' FROM BOTTOM OF CAP AND EXTENDING BELOW WATERLINE.	2		Each

General Comments



**Bent 237****Pile 4****Prestressed Concrete Pile**

Element Number	Element Name	Total Qty	CS1 Qty	CS2 Qty	CS3 Qty	CS4 Qty
226	Prestressed Concrete Pile	1	0	0	1	0 Each

Element Number	Defect Type	Defect Description	CS	CS Qty	Maint Qty
226	Cracking (PSC)	(PAR) (2) UP TO 3' X 0.03" VERTICAL CRACKS, BEGINNING 7' FROM BOTTOM OF CAP, AT RANDOM THROUGHOUT.	3	1	3 Each
226	Cracking (PSC)	U/W: H/L TO 1/16" CRACKS MULTIPLE FACES, FROM ABOVE THE HIGH WATER MARK DOWN THROUGH THE SPASH ZONE AND TAPERING TO HAIRLINE 1' TO 3' BELOW THE WATERLINE. SCALING TO 1" DEEP FROM WATERLINE TO MUDLINE.	3		12 Each

General Comments

**Bent 238****Cap 1****Reinforced Concrete Pier Cap**

Element Number	Element Name	Total Qty	CS1 Qty	CS2 Qty	CS3 Qty	CS4 Qty
234	Reinforced Concrete Pier Cap	27	24	0	3	0 Feet

Element Number	Defect Type	Defect Description	CS	CS Qty	Maint Qty
234	Delamination/Spall	12" X 6" X 1" SPALL WITH EXPOSED REINFORCING WITH 4' X 18" OF SURROUNDING DELAMINATION ON BOTTOM FACE, BETWEEN BEAMS 1 AND 2.	3	1	1 Feet
234	Exposed Rebar	(PAR) 12" X 12" X 1.5" SPALL, WITH EXPOSED REINFORCING, WITH ADJACENT 12" X 6" DELAMINATION, BOTTOM FACE, BENEATH BEAM 1.	3	2	2 Feet

General Comments

**Bent 238****Pile 1****Prestressed Concrete Pile**

Element Number	Element Name	Total Qty	CS1 Qty	CS2 Qty	CS3 Qty	CS4 Qty
226	Prestressed Concrete Pile	1	0	0	1	0 Each

Element Number	Defect Type	Defect Description	CS	CS Qty	Maint Qty
226	Cracking (PSC)	(PAR) UP TO 5' X 0.03" VERTICAL CRACKS, EAST FACE, BEGINNING 5' FROM BOTTOM OF CAP.	3	1	5 Each
226	Cracking (PSC)	U/W: H/L TO 1/16" CRACKS MULTIPLE FACES, FROM ABOVE THE HIGH WATER MARK DOWN THROUGH THE SPASH ZONE AND TAPERING TO HAIRLINE 1' TO 3' BELOW THE WATERLINE. SCALING TO 1" DEEP FROM WATERLINE TO MUDLINE.	3		12 Each

General Comments

**Bent 238****Pile 2****Prestressed Concrete Pile**

Element Number	Element Name	Total Qty	CS1 Qty	CS2 Qty	CS3 Qty	CS4 Qty	
226	Prestressed Concrete Pile	1	0	0	1	0	Each

---

Element Number	Defect Type	Defect Description	CS	CS Qty	Maint Qty	
226	Abrasion/Wear (PSC/RC)	U/W: JACKETED, SCALING TO 1" FROM BOTTOM OF JACKET TO MUDLINE.	3	1	10	Each

General Comments

**Bent 238****Pile 3****Prestressed Concrete Pile**

Element Number	Element Name	Total Qty	CS1 Qty	CS2 Qty	CS3 Qty	CS4 Qty	
226	Prestressed Concrete Pile	1	0	0	1	0	Each

---

Element Number	Defect Type	Defect Description	CS	CS Qty	Maint Qty	
226	Abrasion/Wear (PSC/RC)	U/W: JACKETED, SCALING TO 1" FROM BOTTOM OF JACKET TO MUDLINE.	3	1	10	Each
226	Patched Area	PILE HAS BEEN JACKETED, BEGINNING 4' FROM BOTTOM OF CAP AND EXTENDING BELOW WATERLINE.	2			Each

General Comments

**Bent 238****Pile 4****Prestressed Concrete Pile**

Element Number	Element Name	Total Qty	CS1 Qty	CS2 Qty	CS3 Qty	CS4 Qty	
226	Prestressed Concrete Pile	1	0	0	1	0	Each

---

Element Number	Defect Type	Defect Description	CS	CS Qty	Maint Qty	
226	Abrasion/Wear (PSC/RC)	U/W: JACKETED, SCALING TO 1" FROM BOTTOM OF JACKET TO MUDLINE.	3	1	10	Each
226	Patched Area	PILE HAS BEEN JACKETED, BEGINNING 3.5' FROM BOTTOM OF CAP AND EXTENDING BELOW WATERLINE.	2			Each

General Comments

**Bent 239****Pile 1****Prestressed Concrete Pile**

Element Number	Element Name	Total Qty	CS1 Qty	CS2 Qty	CS3 Qty	CS4 Qty	
226	Prestressed Concrete Pile	1	0	0	1	0	Each

---

Element Number	Defect Type	Defect Description	CS	CS Qty	Maint Qty	
226	Abrasion/Wear (PSC/RC)	U/W: JACKETED, SCALING TO 1" FROM BOTTOM OF JACKET TO MUDLINE.	3	1	10	Each
226	Patched Area	PILE HAS BEEN JACKETED, BEGINNING 2.5' FROM BOTTOM OF CAP AND EXTENDING BELOW WATERLINE.	2			Each

General Comments

**Bent 239****Pile 2****Prestressed Concrete Pile**

Element Number	Element Name	Total Qty	CS1 Qty	CS2 Qty	CS3 Qty	CS4 Qty	
226	Prestressed Concrete Pile	1	0	0	1	0	Each

---

Element Number	Defect Type	Defect Description	CS	CS Qty	Maint Qty	
226	Abrasion/Wear (PSC/RC)	SCALING TO 1" FROM WATERLINE TO MUDLINE.	3	1	12	Each

---

General Comments

**Bent 239****Pile 3****Prestressed Concrete Pile**

Element Number	Element Name	Total Qty	CS1 Qty	CS2 Qty	CS3 Qty	CS4 Qty	
226	Prestressed Concrete Pile	1	0	0	1	0	Each

---

Element Number	Defect Type	Defect Description	CS	CS Qty	Maint Qty	
226	Abrasion/Wear (PSC/RC)	U/W: JACKETED, SCALING TO 1" FROM BOTTOM OF JACKET TO MUDLINE.	3	1	10	Each
226	Patched Area	PILE HAS BEEN JACKETED, BEGINNING 3' FROM BOTTOM OF CAP AND EXTENDING BELOW WATERLINE.	2			Each

---

General Comments

**Bent 239****Pile 4****Prestressed Concrete Pile**

Element Number	Element Name	Total Qty	CS1 Qty	CS2 Qty	CS3 Qty	CS4 Qty	
226	Prestressed Concrete Pile	1	0	0	1	0	Each

---

Element Number	Defect Type	Defect Description	CS	CS Qty	Maint Qty	
226	Abrasion/Wear (PSC/RC)	U/W: JACKETED, SCALING TO 1" FROM BOTTOM OF JACKET TO MUDLINE.	3	1	10	Each
226	Patched Area	PILE HAS BEEN JACKETED, BEGINNING 3' FROM BOTTOM OF CAP AND EXTENDING BELOW WATERLINE.	2			Each

---

General Comments

**Bent 239****Pile 5****Prestressed Concrete Pile**

Element Number	Element Name	Total Qty	CS1 Qty	CS2 Qty	CS3 Qty	CS4 Qty	
226	Prestressed Concrete Pile	1	0	0	1	0	Each

---

Element Number	Defect Type	Defect Description	CS	CS Qty	Maint Qty	
226	Abrasion/Wear (PSC/RC)	U/W: JACKETED, SCALING TO 1" FROM BOTTOM OF JACKET TO MUDLINE.	3	1	10	Each
226	Patched Area	PILE HAS BEEN JACKETED, BEGINNING 3.25' FROM BOTTOM OF CAP AND EXTENDING BELOW WATERLINE.	2			Each

---

General Comments

**Bent 239****Pile 6****Prestressed Concrete Pile**

Element Number	Element Name	Total Qty	CS1 Qty	CS2 Qty	CS3 Qty	CS4 Qty	
226	Prestressed Concrete Pile	1	0	0	1	0	Each

---

Element Number	Defect Type	Defect Description	CS	CS Qty	Maint Qty	
226	Abrasion/Wear (PSC/RC)	UW: SCALING TO 1" FROM WATERLINE TO MUDLINE.	3	1	12	Each

---

General Comments

**Bent 240****Pile 1****Prestressed Concrete Pile**

Element Number	Element Name	Total Qty	CS1 Qty	CS2 Qty	CS3 Qty	CS4 Qty	
226	Prestressed Concrete Pile	1	0	0	1	0	Each

---

Element Number	Defect Type	Defect Description	CS	CS Qty	Maint Qty	
226	Abrasion/Wear (PSC/RC)	U/W: JACKETED, SCALING TO 1" FROM BOTTOM OF JACKET TO MUDLINE.	3	1	10	Each
226	Patched Area	PILE HAS BEEN JACKETED, BEGINNING 3' FROM BOTTOM OF CAP AND EXTENDING BELOW WATERLINE.	2			Each

---

General Comments

**Bent 240****Pile 2****Prestressed Concrete Pile**

Element Number	Element Name	Total Qty	CS1 Qty	CS2 Qty	CS3 Qty	CS4 Qty	
226	Prestressed Concrete Pile	1	0	0	1	0	Each

---

Element Number	Defect Type	Defect Description	CS	CS Qty	Maint Qty	
226	Abrasion/Wear (PSC/RC)	U/W: JACKETED, SCALING TO 1" FROM BOTTOM OF JACKET TO MUDLINE.	3	1	10	Each
226	Patched Area	PILE HAS BEEN JACKETED, BEGINNING 3' FROM BOTTOM OF CAP AND EXTENDING BELOW WATERLINE.	2			Each

---

General Comments

**Bent 240****Pile 3****Prestressed Concrete Pile**

Element Number	Element Name	Total Qty	CS1 Qty	CS2 Qty	CS3 Qty	CS4 Qty	
226	Prestressed Concrete Pile	1	0	0	1	0	Each

---

Element Number	Defect Type	Defect Description	CS	CS Qty	Maint Qty	
226	Abrasion/Wear (PSC/RC)	U/W: JACKETED, SCALING TO 1" FROM BOTTOM OF JACKET TO MUDLINE.	3	1	10	Each
226	Patched Area	PILE HAS BEEN JACKETED, BEGINNING 3.5' FROM BOTTOM OF CAP AND EXTENDING BELOW WATERLINE.	2			Each

---

General Comments

**Bent 240****Pile 4****Prestressed Concrete Pile**

Element Number	Element Name	Total Qty	CS1 Qty	CS2 Qty	CS3 Qty	CS4 Qty	
226	Prestressed Concrete Pile	1	0	0	1	0	Each

Element Number	Defect Type	Defect Description	CS	CS Qty	Maint Qty	
226	Abrasion/Wear (PSC/RC)	U/W: JACKETED, SCALING TO 1" FROM BOTTOM OF JACKET TO MUDLINE.	3	1	10	Each
226	Patched Area	PILE HAS BEEN JACKETED, BEGINNING 3.5' FROM BOTTOM OF CAP AND EXTENDING BELOW WATERLINE.	2			Each

General Comments

**Bent 240****Pile 5****Prestressed Concrete Pile**

Element Number	Element Name	Total Qty	CS1 Qty	CS2 Qty	CS3 Qty	CS4 Qty	
226	Prestressed Concrete Pile	1	0	0	1	0	Each

Element Number	Defect Type	Defect Description	CS	CS Qty	Maint Qty	
226	Abrasion/Wear (PSC/RC)	U/W: JACKETED, SCALING TO 1" FROM BOTTOM OF JACKET TO MUDLINE.	3	1	10	Each
226	Patched Area	PILE HAS BEEN JACKETED, BEGINNING FROM BOTTOM OF CAP AND EXTENDING BELOW WATERLINE.	2			Each

General Comments

**Bent 241****Cap 1****Reinforced Concrete Pier Cap**

Element Number	Element Name	Total Qty	CS1 Qty	CS2 Qty	CS3 Qty	CS4 Qty	
234	Reinforced Concrete Pier Cap	27	25	2	0	0	Feet

Element Number	Defect Type	Defect Description	CS	CS Qty	Maint Qty	
234	Patched Area	24" X 12" X 12" CORNER PATCHED AREA, BOTTOM OF WEST FACE, AT MID SPAN.	2	2		Feet

General Comments

**Bent 241****Pile 1****Prestressed Concrete Pile**

Element Number	Element Name	Total Qty	CS1 Qty	CS2 Qty	CS3 Qty	CS4 Qty	
226	Prestressed Concrete Pile	1	0	0	1	0	Each

Element Number	Defect Type	Defect Description	CS	CS Qty	Maint Qty	
226	Abrasion/Wear (PSC/RC)	U/W: JACKETED, SCALING TO 1" FROM BOTTOM OF JACKET TO MUDLINE.	3	1	10	Each
226	Patched Area	PILE HAS BEEN JACKETED, BEGINNING FROM BOTTOM OF CAP AND EXTENDING BELOW WATERLINE.	2			Each

General Comments

**Bent 241****Pile 2****Prestressed Concrete Pile**

Element Number	Element Name	Total Qty	CS1 Qty	CS2 Qty	CS3 Qty	CS4 Qty	
226	Prestressed Concrete Pile	1	0	0	1	0	Each

Element Number	Defect Type	Defect Description	CS	CS Qty	Maint Qty	
226	Abrasion/Wear (PSC/RC)	U/W: JACKETED, SCALING TO 1" FROM BOTTOM OF JACKET TO MUDLINE.	3	1	10	Each
226	Patched Area	PILE HAS BEEN JACKETED, BEGINNING 4' FROM BOTTOM OF CAP AND EXTENDING BELOW WATERLINE.	2			Each

General Comments

**Bent 241****Pile 3****Prestressed Concrete Pile**

Element Number	Element Name	Total Qty	CS1 Qty	CS2 Qty	CS3 Qty	CS4 Qty	
226	Prestressed Concrete Pile	1	0	0	1	0	Each

Element Number	Defect Type	Defect Description	CS	CS Qty	Maint Qty	
226	Abrasion/Wear (PSC/RC)	UW: SCALING TO 1" FROM WATERLINE TO MUDLINE.	3	1	12	Each

General Comments

**Bent 241****Pile 4****Prestressed Concrete Pile**

Element Number	Element Name	Total Qty	CS1 Qty	CS2 Qty	CS3 Qty	CS4 Qty	
226	Prestressed Concrete Pile	1	0	0	1	0	Each

Element Number	Defect Type	Defect Description	CS	CS Qty	Maint Qty	
226	Abrasion/Wear (PSC/RC)	UW: SCALING TO 1" FROM WATERLINE TO MUDLINE.	3	1	12	Each

General Comments

**Bent 241****Pile 5****Prestressed Concrete Pile**

Element Number	Element Name	Total Qty	CS1 Qty	CS2 Qty	CS3 Qty	CS4 Qty	
226	Prestressed Concrete Pile	1	0	0	1	0	Each

Element Number	Defect Type	Defect Description	CS	CS Qty	Maint Qty	
226	Abrasion/Wear (PSC/RC)	U/W: JACKETED, SCALING TO 1" FROM BOTTOM OF JACKET TO MUDLINE.	3	1	10	Each
226	Patched Area	PILE HAS BEEN JACKETED, BEGINNING FROM BOTTOM OF CAP AND EXTENDING BELOW WATERLINE.	2			Each

General Comments

**Bent 241****Pile 6****Prestressed Concrete Pile**

Element Number	Element Name	Total Qty	CS1 Qty	CS2 Qty	CS3 Qty	CS4 Qty	
226	Prestressed Concrete Pile	1	0	0	1	0	Each

Element Number	Defect Type	Defect Description	CS	CS Qty	Maint Qty	
226	Abrasion/Wear (PSC/RC)	U/W: JACKETED, SCALING TO 1" FROM BOTTOM OF JACKET TO MUDLINE.	3	1	10	Each
226	Patched Area	PILE HAS BEEN JACKETED, BEGINNING 4.5' FROM BOTTOM OF CAP AND EXTENDING BELOW WATERLINE.	2			Each

General Comments

**Bent 242****Cap 1****Reinforced Concrete Pier Cap**

Element Number	Element Name	Total Qty	CS1 Qty	CS2 Qty	CS3 Qty	CS4 Qty	
234	Reinforced Concrete Pier Cap	27	25	2	0	0	Feet

Element Number	Defect Type	Defect Description	CS	CS Qty	Maint Qty	
234	Delamination/Spall	2' X 18" DELAMINATION ON BOTTOM FACE AT PILE 6	2	2	2	Feet

General Comments

**Bent 242****Pile 1****Prestressed Concrete Pile**

Element Number	Element Name	Total Qty	CS1 Qty	CS2 Qty	CS3 Qty	CS4 Qty	
226	Prestressed Concrete Pile	1	0	0	1	0	Each

Element Number	Defect Type	Defect Description	CS	CS Qty	Maint Qty	
226	Cracking (PSC)	(PAR) HAIRLINE TO 1/8" CRACKS, 8' BELOW CAP, DOWN 4' , MULTIPLE FACES. SCALING TO 1" DEEP WITH LOOSE AGGREGATE FROM WATERLINE TO MUDLINE.	3	1	18	Each
226	Cracking (PSC)	U/W: H/L TO 1/8" CRACKS MULTIPLE FACES, FROM ABOVE THE HIGH WATER MARK DOWN THROUGH THE SPASH ZONE AND TAPERING TO HAIRLINE 1' TO 3' BELOW THE WATERLINE. SCALING TO 1" DEEP FROM WATERLINE TO MUDLINE.	3			Each
226	Delamination/Spall	(PAR) 48" X 1" DELAMINATION, SOUTH FACE, 6' FROM BOTTOM OF CAP.	3		4	Each

General Comments

**Bent 242****Pile 2****Prestressed Concrete Pile**

Element Number	Element Name	Total Qty	CS1 Qty	CS2 Qty	CS3 Qty	CS4 Qty	
226	Prestressed Concrete Pile	1	0	0	1	0	Each

Element Number	Defect Type	Defect Description	CS	CS Qty	Maint Qty	
226	Abrasion/Wear (PSC/RC)	U/W: JACKETED, SCALING TO 1" FROM BOTTOM OF JACKET TO MUDLINE.	3	1	10	Each
226	Patched Area	PILE HAS BEEN JACKETED, BEGINNING 3.75' FROM BOTTOM OF CAP AND EXTENDING BELOW WATERLINE.	2			Each

General Comments

**Bent 242****Pile 3****Prestressed Concrete Pile**

Element Number	Element Name	Total Qty	CS1 Qty	CS2 Qty	CS3 Qty	CS4 Qty	
226	Prestressed Concrete Pile	1	0	0	1	0	Each

Element Number	Defect Type	Defect Description	CS	CS Qty	Maint Qty	
226	Abrasion/Wear (PSC/RC)	U/W: JACKETED, SCALING TO 1" FROM BOTTOM OF JACKET TO MUDLINE.	3	1	10	Each
226	Patched Area	PILE HAS BEEN JACKETED, BEGINNING 3.75' FROM BOTTOM OF CAP AND EXTENDING BELOW WATERLINE.	2			Each

General Comments

**Bent 242****Pile 4****Prestressed Concrete Pile**

Element Number	Element Name	Total Qty	CS1 Qty	CS2 Qty	CS3 Qty	CS4 Qty	
226	Prestressed Concrete Pile	1	0	0	1	0	Each

Element Number	Defect Type	Defect Description	CS	CS Qty	Maint Qty	
226	Abrasion/Wear (PSC/RC)	U/W: JACKETED, SCALING TO 1" FROM BOTTOM OF JACKET TO MUDLINE.	3	1	10	Each
226	Patched Area	PILE HAS BEEN JACKETED, BEGINNING 2.5' FROM BOTTOM OF CAP AND EXTENDING BELOW WATERLINE.	2			Each

General Comments

**Bent 242****Pile 5****Prestressed Concrete Pile**

Element Number	Element Name	Total Qty	CS1 Qty	CS2 Qty	CS3 Qty	CS4 Qty	
226	Prestressed Concrete Pile	1	0	0	1	0	Each

Element Number	Defect Type	Defect Description	CS	CS Qty	Maint Qty	
226	Abrasion/Wear (PSC/RC)	SCALING TO 1" FROM WATERLINE TO MUDLINE.	3	1	12	Each

General Comments

**Bent 242****Pile 6****Prestressed Concrete Pile**

Element Number	Element Name	Total Qty	CS1 Qty	CS2 Qty	CS3 Qty	CS4 Qty	
226	Prestressed Concrete Pile	1	0	0	1	0	Each

Element Number	Defect Type	Defect Description	CS	CS Qty	Maint Qty	
226	Abrasion/Wear (PSC/RC)	U/W: JACKETED, SCALING TO 1" FROM BOTTOM OF JACKET TO MUDLINE.	3	1	10	Each
226	Patched Area	PILE HAS BEEN JACKETED, BEGINNING 2.5' FROM BOTTOM OF CAP AND EXTENDING BELOW WATERLINE.	2			Each

General Comments



**Bent 243****Pile 1****Prestressed Concrete Pile**

Element Number	Element Name	Total Qty	CS1 Qty	CS2 Qty	CS3 Qty	CS4 Qty
226	Prestressed Concrete Pile	1	0	0	1	0 Each

Element Number	Defect Type	Defect Description	CS	CS Qty	Maint Qty
226	Abrasion/Wear (PSC/RC)	U/W: H/L TO 1/16" CRACKS MULTIPLE FACES, FROM ABOVE THE HIGH WATER MARK DOWN THROUGH THE SPASH ZONE AND TAPERING TO HAIRLINE 1' TO 3' BELOW THE WATERLINE. SCALING TO 1" DEEP FROM WATERLINE TO MUDLINE.	3		12 Each
226	Cracking (PSC)	(PAR) 3' X 1/16" CRACKS WITH SURROUNDING DELAMINATION ON SOUTH FACE 7' FROM BOTTOM OF CAP	3	1	3 Each

**General Comments**

**Bent 243****Pile 2****Prestressed Concrete Pile**

Element Number	Element Name	Total Qty	CS1 Qty	CS2 Qty	CS3 Qty	CS4 Qty
226	Prestressed Concrete Pile	1	0	0	1	0 Each

Element Number	Defect Type	Defect Description	CS	CS Qty	Maint Qty
226	Cracking (PSC)	(PAR) (2) UP TO 3' X 0.03" VERTICAL CRACKS WITH SURROUNDING DELAMINATION ON NORTH FACE, BEGINNING 7' FROM BOTTOM OF CAP.	3	1	6 Each
226	Cracking (PSC)	U/W: H/L TO 1/16" CRACKS MULTIPLE FACES, FROM ABOVE THE HIGH WATER MARK DOWN THROUGH THE SPASH ZONE AND TAPERING TO HAIRLINE 1' TO 3' BELOW THE WATERLINE. SCALING TO 1" DEEP FROM WATERLINE TO MUDLINE.	3		16 Each

**General Comments**

**Bent 243****Pile 3****Prestressed Concrete Pile**

Element Number	Element Name	Total Qty	CS1 Qty	CS2 Qty	CS3 Qty	CS4 Qty
226	Prestressed Concrete Pile	1	0	0	1	0 Each

Element Number	Defect Type	Defect Description	CS	CS Qty	Maint Qty
226	Abrasion/Wear (PSC/RC)	U/W: SCALING TO 1" FROM WATERLINE TO MUDLINE.	3	1	12 Each

**General Comments**

**Bent 243****Pile 4****Prestressed Concrete Pile**

Element Number	Element Name	Total Qty	CS1 Qty	CS2 Qty	CS3 Qty	CS4 Qty
226	Prestressed Concrete Pile	1	0	0	1	0 Each

Element Number	Defect Type	Defect Description	CS	CS Qty	Maint Qty
226	Cracking (PSC)	(PAR) HAIRLINE TO 1/4" CRACKS, 8' BELOW CAP, DOWN 4' , MULTIPLE FACES. SCALING TO 1" DEEP WITH LOOSE AGGREGATE FROM WATERLINE TO MUDLINE.	3	1	18 Each

Structure Number: **880007**Inspection Date: **08/31/2020**

226	Cracking (PSC)	U/W: H/L TO 1/8" CRACKS MULTIPLE FACES, FROM ABOVE THE HIGH WATER MARK DOWN THROUGH THE SPASH ZONE AND TAPERING TO HAIRLINE 1' TO 3' BELOW THE WATERLINE. SCALING TO 1" DEEP FROM WATERLINE TO MUDLINE.	3			Each
226	Delamination/Spall	(PAR) 24" X 12" DELAMINATION, NORTH FACE, 8' FROM BOTTOM OF CAP.	3		2	Each

**General Comments****Bent 243****Pile 5****Prestressed Concrete Pile**

Element Number	Element Name	Total Qty	CS1 Qty	CS2 Qty	CS3 Qty	CS4 Qty
226	Prestressed Concrete Pile	1	0	0	1	0 Each

Element Number	Defect Type	Defect Description	CS	CS Qty	Maint Qty
226	Abrasion/Wear (PSC/RC)	U/W: SCALING TO 1" FROM WATERLINE TO MUDLINE.	3	1	12 Each

**General Comments****Bent 243****Pile 6****Prestressed Concrete Pile**

Element Number	Element Name	Total Qty	CS1 Qty	CS2 Qty	CS3 Qty	CS4 Qty
226	Prestressed Concrete Pile	1	0	0	1	0 Each

Element Number	Defect Type	Defect Description	CS	CS Qty	Maint Qty
226	Cracking (PSC)	(PAR) (2) UP TO 10' X 0.03" VERTICAL CRACKS, EAST FACE, BEGINNING AT BOTTOM OF CAP.	3		10 Each
226	Cracking (PSC)	(PAR) HAIRLINE TO 1/16" CRACKS, 8' BELOW CAP, DOWN 4', NORTH FACE. SCALING TO 1" DEEP WITH LOOSE AGGREGATE FROM WATERLINE TO MUDLINE.	3	1	18 Each
226	Cracking (PSC)	U/W: H/L TO 1/16" CRACKS MULTIPLE FACES, FROM ABOVE THE HIGH WATER MARK DOWN THROUGH THE SPASH ZONE AND TAPERING TO HAIRLINE 1' TO 3' BELOW THE WATERLINE. SCALING TO 1" DEEP FROM WATERLINE TO MUDLINE.	3		Each
226	Delamination/Spall	48" X 12" DELAMINATION, NORTH FACE, 6' FROM BOTTOM OF CAP.	2		4 Each

**General Comments****Bent 244****Pile 1****Prestressed Concrete Pile**

Element Number	Element Name	Total Qty	CS1 Qty	CS2 Qty	CS3 Qty	CS4 Qty
226	Prestressed Concrete Pile	1	0	0	1	0 Each

Element Number	Defect Type	Defect Description	CS	CS Qty	Maint Qty
226	Cracking (PSC)	(PAR) (2) UP TO 3' X 0.03" VERTICAL CRACKS WITH 2' X 1' SURROUNDING DELAMINATION ON NORTH FACE, BEGINNING 7' FROM BOTTOM OF CAP, AT RANDOM THROUGHOUT.	3	1	3 Each
226	Cracking (PSC)	U/W: H/L TO 1/16" CRACKS MULTIPLE FACES, FROM ABOVE THE HIGH WATER MARK DOWN THROUGH THE SPASH ZONE AND TAPERING TO HAIRLINE 1' TO 3' BELOW THE WATERLINE. SCALING TO 1" DEEP FROM WATERLINE TO MUDLINE.	3		12 Each

**General Comments**

**Bent 244****Pile 2****Prestressed Concrete Pile**

Element Number	Element Name	Total Qty	CS1 Qty	CS2 Qty	CS3 Qty	CS4 Qty	
226	Prestressed Concrete Pile	1	0	0	1	0	Each

Element Number	Defect Type	Defect Description	CS	CS Qty	Maint Qty	
226	Abrasion/Wear (PSC/RC)	U/W: JACKETED, SCALING TO 1" FROM BOTTOM OF JACKET TO MUDLINE.	3	1	10	Each
226	Patched Area	PILE HAS BEEN JACKETED, BEGINNING 4' FROM BOTTOM OF CAP AND EXTENDING BELOW WATERLINE.	2			Each

General Comments

**Bent 244****Pile 3****Prestressed Concrete Pile**

Element Number	Element Name	Total Qty	CS1 Qty	CS2 Qty	CS3 Qty	CS4 Qty	
226	Prestressed Concrete Pile	1	0	0	1	0	Each

Element Number	Defect Type	Defect Description	CS	CS Qty	Maint Qty	
226	Cracking (PSC)	(PAR) HAIRLINE TO 1/16" CRACKS WITH SURROUNDING 36" X 8" DELAMINATION ON NORTH FACE, 8' BELOW CAP, DOWN 4', MULTIPLE FACES. SCALING TO 1" DEEP WITH LOOSE AGGREGATE FROM WATERLINE TO MUDLINE.	3	1	16	Each
226	Cracking (PSC)	U/W: H/L TO 1/16" CRACKS MULTIPLE FACES, FROM ABOVE THE HIGH WATER MARK DOWN THROUGH THE SPASH ZONE AND TAPERING TO HAIRLINE 1' TO 3' BELOW THE WATERLINE. SCALING TO 1" DEEP FROM WATERLINE TO MUDLINE.	3			Each

General Comments

**Bent 244****Pile 4****Prestressed Concrete Pile**

Element Number	Element Name	Total Qty	CS1 Qty	CS2 Qty	CS3 Qty	CS4 Qty	
226	Prestressed Concrete Pile	1	0	0	1	0	Each

Element Number	Defect Type	Defect Description	CS	CS Qty	Maint Qty	
226	Abrasion/Wear (PSC/RC)	U/W: JACKETED, SCALING TO 1" FROM BOTTOM OF JACKET TO MUDLINE.	3	1	10	Each
226	Patched Area	PILE HAS BEEN JACKETED, BEGINNING 4.5' FROM BOTTOM OF CAP AND EXTENDING BELOW WATERLINE.	2			Each

General Comments

**Bent 244****Pile 5****Prestressed Concrete Pile**

Element Number	Element Name	Total Qty	CS1 Qty	CS2 Qty	CS3 Qty	CS4 Qty	
226	Prestressed Concrete Pile	1	0	0	1	0	Each

Element Number	Defect Type	Defect Description	CS	CS Qty	Maint Qty	
226	Abrasion/Wear (PSC/RC)	U/W: SCALING TO 1" FROM WATERLINE TO MUDLINE.	3	1	12	Each

**General Comments****Bent 244****Pile 6****Prestressed Concrete Pile**

Element Number	Element Name	Total Qty	CS1 Qty	CS2 Qty	CS3 Qty	CS4 Qty
226	Prestressed Concrete Pile	1	0	0	1	0 Each

Element Number	Defect Type	Defect Description	CS	CS Qty	Maint Qty
226	Cracking (PSC)	(PAR) (2) UP TO 2' X 0.03" VERTICAL CRACKS ON SOUTH FACE, BEGINNING 8' FROM BOTTOM OF CAP, AT RANDOM THROUGHOUT.	3	1	2 Each
226	Cracking (PSC)	U/W: H/L TO 1/16" CRACKS MULTIPLE FACES, FROM ABOVE THE HIGH WATER MARK DOWN THROUGH THE SPASH ZONE AND TAPERING TO HAIRLINE 1' TO 3' BELOW THE WATERLINE. SCALING TO 1" DEEP FROM WATERLINE TO MUDLINE.	3		12 Each

**General Comments****Bent 245****Pile 1****Prestressed Concrete Pile**

Element Number	Element Name	Total Qty	CS1 Qty	CS2 Qty	CS3 Qty	CS4 Qty
226	Prestressed Concrete Pile	1	0	0	1	0 Each

Element Number	Defect Type	Defect Description	CS	CS Qty	Maint Qty
226	Abrasion/Wear (PSC/RC)	U/W: JACKETED, SCALING TO 1" FROM BOTTOM OF JACKET TO MUDLINE.	3	1	10 Each
226	Patched Area	PILE HAS BEEN JACKETED, BEGINNING 4' FROM BOTTOM OF CAP AND EXTENDING BELOW WATERLINE.	2		Each

**General Comments****Bent 245****Pile 2****Prestressed Concrete Pile**

Element Number	Element Name	Total Qty	CS1 Qty	CS2 Qty	CS3 Qty	CS4 Qty
226	Prestressed Concrete Pile	1	0	0	1	0 Each

Element Number	Defect Type	Defect Description	CS	CS Qty	Maint Qty
226	Abrasion/Wear (PSC/RC)	U/W: JACKETED, SCALING TO 1" FROM BOTTOM OF JACKET TO MUDLINE.	3	1	10 Each
226	Damage	PILE HAS BEEN JACKETED, BEGINNING 4' FROM BOTTOM OF CAP AND EXTENDING BELOW WATERLINE.	2		Each

**General Comments****Bent 245****Pile 3****Prestressed Concrete Pile**

Element Number	Element Name	Total Qty	CS1 Qty	CS2 Qty	CS3 Qty	CS4 Qty
226	Prestressed Concrete Pile	1	0	0	1	0 Each

Element Number	Defect Type	Defect Description	CS	CS Qty	Maint Qty
226	Abrasion/Wear (PSC/RC)	U/W: SCALING TO 1" FROM WATERLINE TO MUDLINE.	3	1	12 Each

**General Comments****Bent 245****Pile 4****Prestressed Concrete Pile**

Element Number	Element Name	Total Qty	CS1 Qty	CS2 Qty	CS3 Qty	CS4 Qty
226	Prestressed Concrete Pile	1	0	0	1	0 Each

Element Number	Defect Type	Defect Description	CS	CS Qty	Maint Qty
226	Abrasion/Wear (PSC/RC)	U/W: JACKETED, SCALING TO 1" FROM BOTTOM OF JACKET TO MUDLINE.	3	1	10 Each
226	Patched Area	PILE HAS BEEN JACKETED, BEGINNING 4' FROM BOTTOM OF CAP AND EXTENDING BELOW WATERLINE.	2		Each

**General Comments****Bent 245****Pile 5****Prestressed Concrete Pile**

Element Number	Element Name	Total Qty	CS1 Qty	CS2 Qty	CS3 Qty	CS4 Qty
226	Prestressed Concrete Pile	1	0	0	1	0 Each

Element Number	Defect Type	Defect Description	CS	CS Qty	Maint Qty
226	Abrasion/Wear (PSC/RC)	U/W: SCALING TO 1" FROM WATERLINE TO MUDLINE.	3	1	12 Each

**General Comments****Bent 245****Pile 6****Prestressed Concrete Pile**

Element Number	Element Name	Total Qty	CS1 Qty	CS2 Qty	CS3 Qty	CS4 Qty
226	Prestressed Concrete Pile	1	0	0	1	0 Each

Element Number	Defect Type	Defect Description	CS	CS Qty	Maint Qty
226	Cracking (PSC)	(PAR) (2) UP TO 3' X UP TO 1/8" VERTICAL CRACKS WITH 3' X 2' SURROUNDING DELAMINATION ON NORTH FACE, BEGINNING 7' FROM BOTTOM OF CAP, AT RANDOM THROUGHOUT.	3	1	3 Each
226	Cracking (PSC)	U/W: H/L TO 1/16" CRACKS MULTIPLE FACES, FROM ABOVE THE HIGH WATER MARK DOWN THROUGH THE SPASH ZONE AND TAPERING TO HAIRLINE 1' TO 3' BELOW THE WATERLINE. SCALING TO 1" DEEP FROM WATERLINE TO MUDLINE.	3		12 Each

**General Comments****Bent 246****Pile 1****Prestressed Concrete Pile**

Element Number	Element Name	Total Qty	CS1 Qty	CS2 Qty	CS3 Qty	CS4 Qty
226	Prestressed Concrete Pile	1	0	0	1	0 Each

Element Number	Defect Type	Defect Description	CS	CS Qty	Maint Qty
226	Abrasion/Wear (PSC/RC)	U/W: SCALING TO 1" FROM WATERLINE TO MUDLINE.	3	1	12 Each

**General Comments****Bent 246 Pile 2****Prestressed Concrete Pile**

Element Number	Element Name	Total Qty	CS1 Qty	CS2 Qty	CS3 Qty	CS4 Qty
226	Prestressed Concrete Pile	1	0	0	1	0 Each

Element Number	Defect Type	Defect Description	CS	CS Qty	Maint Qty
226	Abrasion/Wear (PSC/RC)	U/W: JACKETED, SCALING TO 1" FROM BOTTOM OF JACKET TO MUDLINE.	3	1	10 Each
226	Patched Area	PILE HAS BEEN JACKETED, BEGINNING 4' FROM BOTTOM OF CAP AND EXTENDING BELOW WATERLINE.	2		Each

**General Comments****Bent 246 Pile 3****Prestressed Concrete Pile**

Element Number	Element Name	Total Qty	CS1 Qty	CS2 Qty	CS3 Qty	CS4 Qty
226	Prestressed Concrete Pile	1	0	0	1	0 Each

Element Number	Defect Type	Defect Description	CS	CS Qty	Maint Qty
226	Abrasion/Wear (PSC/RC)	U/W: JACKETED, SCALING TO 1" FROM BOTTOM OF JACKET TO MUDLINE.	3	1	10 Each
226	Patched Area	PILE HAS BEEN JACKETED, BEGINNING 3.75' FROM BOTTOM OF CAP AND EXTENDING BELOW WATERLINE.	2		Each

**General Comments****Bent 246 Pile 4****Prestressed Concrete Pile**

Element Number	Element Name	Total Qty	CS1 Qty	CS2 Qty	CS3 Qty	CS4 Qty
226	Prestressed Concrete Pile	1	0	0	1	0 Each

Element Number	Defect Type	Defect Description	CS	CS Qty	Maint Qty
226	Abrasion/Wear (PSC/RC)	U/W: JACKETED, SCALING TO 1" FROM BOTTOM OF JACKET TO MUDLINE.	3	1	10 Each
226	Patched Area	PILE HAS BEEN JACKETED, BEGINNING 4' FROM BOTTOM OF CAP AND EXTENDING BELOW WATERLINE.	2		Each

**General Comments****Bent 246 Pile 5****Prestressed Concrete Pile**

Element Number	Element Name	Total Qty	CS1 Qty	CS2 Qty	CS3 Qty	CS4 Qty
226	Prestressed Concrete Pile	1	0	0	1	0 Each

Element Number	Defect Type	Defect Description	CS	CS Qty	Maint Qty
226	Abrasion/Wear (PSC/RC)	U/W: JACKETED, SCALING TO 1" FROM BOTTOM OF JACKET TO MUDLINE.	3	1	10 Each
226	Patched Area	PILE HAS BEEN JACKETED, BEGINNING 4' FROM BOTTOM OF CAP AND EXTENDING BELOW WATERLINE.	2		Each

**General Comments**

**Bent 247 Cap 1****Reinforced Concrete Pier Cap**

Element Number	Element Name	Total Qty	CS1 Qty	CS2 Qty	CS3 Qty	CS4 Qty
234	Reinforced Concrete Pier Cap	27	26	1	0	0 Feet

Element Number	Defect Type	Defect Description	CS	CS Qty	Maint Qty
234	Delamination/Spall	2" X 2" X 1/4" SPALL, WITH EXPOSED REINFORCING, EAST FACE, BENEATH BEAM 4.	2	1	1 Feet
General Comments					

**Bent 247 Pile 1****Prestressed Concrete Pile**

Element Number	Element Name	Total Qty	CS1 Qty	CS2 Qty	CS3 Qty	CS4 Qty
226	Prestressed Concrete Pile	1	0	0	1	0 Each

Element Number	Defect Type	Defect Description	CS	CS Qty	Maint Qty
226	Abrasion/Wear (PSC/RC)	U/W: JACKETED, SCALING TO 1" FROM BOTTOM OF JACKET TO MUDLINE.	3	1	10 Each
226	Patched Area	PILE HAS BEEN JACKETED, BEGINNING FROM BOTTOM OF CAP AND EXTENDING BELOW WATERLINE.	2		Each
General Comments					

**Bent 247 Pile 2****Prestressed Concrete Pile**

Element Number	Element Name	Total Qty	CS1 Qty	CS2 Qty	CS3 Qty	CS4 Qty
226	Prestressed Concrete Pile	1	0	0	1	0 Each

Element Number	Defect Type	Defect Description	CS	CS Qty	Maint Qty
226	Abrasion/Wear (PSC/RC)	U/W: SCALING TO 1" FROM WATERLINE TO MUDLINE.	3	1	12 Each
General Comments					

**Bent 247 Pile 3****Prestressed Concrete Pile**

Element Number	Element Name	Total Qty	CS1 Qty	CS2 Qty	CS3 Qty	CS4 Qty
226	Prestressed Concrete Pile	1	0	0	1	0 Each

Element Number	Defect Type	Defect Description	CS	CS Qty	Maint Qty
226	Cracking (PSC)	(PAR) (3) UP TO 4' X 0.03" VERTICAL CRACKS ON EAST AND SOUTH FACES WITH 3' X 2' SURROUNDING DELAMINATION ON SOUTH FACE, BEGINNING 6' FROM BOTTOM OF CAP, AT RANDOM THROUGHOUT.	3	1	4 Each
226	Cracking (PSC)	U/W: H/L TO 1/16" CRACKS MULTIPLE FACES, FROM ABOVE THE HIGH WATER MARK DOWN THROUGH THE SPASH ZONE AND TAPERING TO HAIRLINE 1' TO 3' BELOW THE WATERLINE. SCALING TO 1" DEEP FROM WATERLINE TO MUDLINE.	3		10 Each
General Comments					

**Bent 247 Pile 4****Prestressed Concrete Pile**

Element Number	Element Name	Total Qty	CS1 Qty	CS2 Qty	CS3 Qty	CS4 Qty
226	Prestressed Concrete Pile	1	0	0	1	0 Each

Element Number	Defect Type	Defect Description	CS	CS Qty	Maint Qty
226	Cracking (PSC)	(PAR) HAIRLINE TO 1/8" CRACKS WITH 48" X 24" SURROUNDING DELAMINATION ON NORTH FACE, 8' BELOW CAP, DOWN 4', MULTIPLE FACES. SCALING TO 1" DEEP WITH LOOSE AGGREGATE FROM WATERLINE TO MUDLINE.	3	1	16 Each
226	Cracking (PSC)	U/W: H/L TO 1/8" CRACKS MULTIPLE FACES, FROM ABOVE THE HIGH WATER MARK DOWN THROUGH THE SPASH ZONE AND TAPERING TO HAIRLINE 1' TO 3' BELOW THE WATERLINE. SCALING TO 1" DEEP FROM WATERLINE TO MUDLINE.	3		Each

General Comments

**Bent 247 Pile 5****Prestressed Concrete Pile**

Element Number	Element Name	Total Qty	CS1 Qty	CS2 Qty	CS3 Qty	CS4 Qty
226	Prestressed Concrete Pile	1	0	0	1	0 Each

Element Number	Defect Type	Defect Description	CS	CS Qty	Maint Qty
226	Abrasion/Wear (PSC/RC)	U/W: SCALING TO 1" FROM WATERLINE TO MUDLINE.	3	1	12 Each

General Comments

**Bent 247 Pile 6****Prestressed Concrete Pile**

Element Number	Element Name	Total Qty	CS1 Qty	CS2 Qty	CS3 Qty	CS4 Qty
226	Prestressed Concrete Pile	1	0	0	1	0 Each

Element Number	Defect Type	Defect Description	CS	CS Qty	Maint Qty
226	Abrasion/Wear (PSC/RC)	U/W: JACKETED, SCALING TO 1" FROM BOTTOM OF JACKET TO MUDLINE.	3	1	10 Each
226	Patched Area	PILE HAS BEEN JACKETED, BEGINNING 4' FROM BOTTOM OF CAP AND EXTENDING BELOW WATERLINE.	2		Each

General Comments

**Bent 248 Cap 1****Reinforced Concrete Pier Cap**

Element Number	Element Name	Total Qty	CS1 Qty	CS2 Qty	CS3 Qty	CS4 Qty
234	Reinforced Concrete Pier Cap	27	25	2	0	0 Feet

Element Number	Defect Type	Defect Description	CS	CS Qty	Maint Qty
234	Cracking (RC and Other)	(2) UP TO 12" X 6" PATCHED AREAS, EAST FACE, BENEATH BEAM 3.	2	2	Feet

General Comments



**Bent 248****Pile 1****Prestressed Concrete Pile**

Element Number	Element Name	Total Qty	CS1 Qty	CS2 Qty	CS3 Qty	CS4 Qty	
226	Prestressed Concrete Pile	1	0	0	1	0	Each

Element Number	Defect Type	Defect Description	CS	CS Qty	Maint Qty	
226	Abrasion/Wear (PSC/RC)	U/W: JACKETED, SCALING TO 1" FROM BOTTOM OF JACKET TO MUDLINE.	3	1	10	Each
226	Patched Area	PILE HAS BEEN JACKETED, BEGINNING 4' FROM BOTTOM OF CAP AND EXTENDING BELOW WATERLINE.	2			Each

General Comments

**Bent 248****Pile 2****Prestressed Concrete Pile**

Element Number	Element Name	Total Qty	CS1 Qty	CS2 Qty	CS3 Qty	CS4 Qty	
226	Prestressed Concrete Pile	1	0	0	1	0	Each

Element Number	Defect Type	Defect Description	CS	CS Qty	Maint Qty	
226	Abrasion/Wear (PSC/RC)	U/W: JACKETED, SCALING TO 1" FROM BOTTOM OF JACKET TO MUDLINE.	3	1	10	Each
226	Patched Area	PILE HAS BEEN JACKETED, BEGINNING 4' FROM BOTTOM OF CAP AND EXTENDING BELOW WATERLINE.	2			Each

General Comments

**Bent 248****Pile 3****Prestressed Concrete Pile**

Element Number	Element Name	Total Qty	CS1 Qty	CS2 Qty	CS3 Qty	CS4 Qty	
226	Prestressed Concrete Pile	1	0	0	1	0	Each

Element Number	Defect Type	Defect Description	CS	CS Qty	Maint Qty	
226	Cracking (PSC)	(PAR) HAIRLINE TO 1/16" CRACK FROM BOTTOM OF CAP DOWN 4' ON EAST FACE. SCALING TO 1" DEEP WITH LOOSE AGGREGATE FROM WATERLINE TO MUDLINE.	3	1	20	Each
226	Cracking (PSC)	U/W: H/L TO 1/16" CRACKS MULTIPLE FACES, FROM ABOVE THE HIGH WATER MARK DOWN THROUGH THE SPASH ZONE AND TAPERING TO HAIRLINE 1' TO 3' BELOW THE WATERLINE. SCALING TO 1" DEEP FROM WATERLINE TO MUDLINE.	3			Each

General Comments

**Bent 248****Pile 4****Prestressed Concrete Pile**

Element Number	Element Name	Total Qty	CS1 Qty	CS2 Qty	CS3 Qty	CS4 Qty	
226	Prestressed Concrete Pile	1	0	0	1	0	Each

Element Number	Defect Type	Defect Description	CS	CS Qty	Maint Qty	
226	Cracking (PSC)	(PAR) 3' X 1/16" VERTICAL CRACK WITH SURROUNDING 36" X 8" DELAMINATION ON NORTH FACE, 7' FROM BOTTOM OF CAP.	3	1	3	Each

226	Cracking (PSC)	U/W: H/L TO 1/16" CRACKS MULTIPLE FACES, FROM ABOVE THE HIGH WATER MARK DOWN THROUGH THE SPASH ZONE AND TAPERING TO HAIRLINE 1' TO 3' BELOW THE WATERLINE. SCALING TO 1" DEEP FROM WATERLINE TO MUDLINE.	3	12	Each
-----	----------------	--	---	----	------

## General Comments

**Bent 249 Pile 1****Prestressed Concrete Pile**

Element Number	Element Name	Total Qty	CS1 Qty	CS2 Qty	CS3 Qty	CS4 Qty
226	Prestressed Concrete Pile	1	0	0	1	0 Each

Element Number	Defect Type	Defect Description	CS	CS Qty	Maint Qty
226	Abrasion/Wear (PSC/RC)	U/W: JACKETED, SCALING TO 1" FROM BOTTOM OF JACKET TO MUDLINE.	3	1	8 Each
226	Patched Area	PILE HAS BEEN JACKETED, BEGINNING FROM BOTTOM OF CAP AND EXTENDING BELOW WATERLINE.	2		Each

## General Comments

**Bent 249 Pile 2****Prestressed Concrete Pile**

Element Number	Element Name	Total Qty	CS1 Qty	CS2 Qty	CS3 Qty	CS4 Qty
226	Prestressed Concrete Pile	1	0	0	1	0 Each

Element Number	Defect Type	Defect Description	CS	CS Qty	Maint Qty
226	Abrasion/Wear (PSC/RC)	U/W: JACKETED, SCALING TO 1" FROM BOTTOM OF JACKET TO MUDLINE.	3	1	8 Each
226	Patched Area	PILE HAS BEEN JACKETED, BEGINNING FROM BOTTOM OF CAP AND EXTENDING BELOW WATERLINE.	2		Each

## General Comments

**Bent 249 Pile 3****Prestressed Concrete Pile**

Element Number	Element Name	Total Qty	CS1 Qty	CS2 Qty	CS3 Qty	CS4 Qty
226	Prestressed Concrete Pile	1	0	0	1	0 Each

Element Number	Defect Type	Defect Description	CS	CS Qty	Maint Qty
226	Cracking (PSC)	(PAR) (3) UP TO 4' X 0.25" VERTICAL CRACKS WITH 4' X 2' SURROUNDING DELAMINATION ON NORTH FACE, BEGINNING 6' BOTTOM OF CAP	3	1	12 Each
226	Cracking (PSC)	U/W: H/L TO 1/8" CRACKS MULTIPLE FACES, FROM ABOVE THE HIGH WATER MARK DOWN THROUGH THE SPASH ZONE AND TAPERING TO HAIRLINE 1' TO 3' BELOW THE WATERLINE. SCALING TO 1" DEEP FROM WATERLINE TO MUDLINE.	3		4 Each

## General Comments

**Bent 249****Pile 4****Prestressed Concrete Pile**

Element Number	Element Name	Total Qty	CS1 Qty	CS2 Qty	CS3 Qty	CS4 Qty
226	Prestressed Concrete Pile	1	0	0	1	0 Each

Element Number	Defect Type	Defect Description	CS	CS Qty	Maint Qty
226	Cracking (PSC)	(PAR) (2) UP TO 3' X 0.03" VERTICAL CRACKS ON NORTH FACE, BEGINNING 7' BOTTOM OF CAP	3	1	3 Each
226	Cracking (PSC)	U/W: H/L TO 1/16" CRACKS MULTIPLE FACES, FROM ABOVE THE HIGH WATER MARK DOWN THROUGH THE SPASH ZONE AND TAPERING TO HAIRLINE 1' TO 3' BELOW THE WATERLINE. SCALING TO 1" DEEP FROM WATERLINE TO MUDLINE.	3		12 Each

General Comments

**Bent 250****Pile 1****Prestressed Concrete Pile**

Element Number	Element Name	Total Qty	CS1 Qty	CS2 Qty	CS3 Qty	CS4 Qty
226	Prestressed Concrete Pile	1	0	0	1	0 Each

Element Number	Defect Type	Defect Description	CS	CS Qty	Maint Qty
226	Cracking (PSC)	(PAR) UP TO 4' X 0.016" VERTICAL CRACK, NORTH FACE, 7' FROM BOTTOM OF CAP.	3	1	4 Each
226	Cracking (PSC)	U/W: H/L TO 1/16" CRACKS MULTIPLE FACES, FROM ABOVE THE HIGH WATER MARK DOWN THROUGH THE SPASH ZONE AND TAPERING TO HAIRLINE 1' TO 3' BELOW THE WATERLINE. SCALING TO 1" DEEP FROM WATERLINE TO MUDLINE.	3		8 Each

General Comments

**Bent 250****Pile 2****Prestressed Concrete Pile**

Element Number	Element Name	Total Qty	CS1 Qty	CS2 Qty	CS3 Qty	CS4 Qty
226	Prestressed Concrete Pile	1	0	0	1	0 Each

Element Number	Defect Type	Defect Description	CS	CS Qty	Maint Qty
226	Abrasion/Wear (PSC/RC)	U/W: JACKETED, SCALING TO 1" FROM BOTTOM OF JACKET TO MUDLINE.	3	1	8 Each
226	Patched Area	PILE HAS BEEN JACKETED, BEGINNING 2' FROM BOTTOM OF CAP AND EXTENDING BELOW WATERLINE.	2		Each

General Comments

**Bent 250****Pile 3****Prestressed Concrete Pile**

Element Number	Element Name	Total Qty	CS1 Qty	CS2 Qty	CS3 Qty	CS4 Qty
226	Prestressed Concrete Pile	1	0	0	1	0 Each

Element Number	Defect Type	Defect Description	CS	CS Qty	Maint Qty
226	Abrasion/Wear (PSC/RC)	U/W: JACKETED, SCALING TO 1" FROM BOTTOM OF JACKET TO MUDLINE.	3	1	Each

**226** Patched Area PILE HAS BEEN JACKETED, BEGINNING 4' FROM BOTTOM OF CAP AND EXTENDING BELOW WATERLINE. 2 Each

**General Comments****Bent 250 Pile 4****Prestressed Concrete Pile**

Element Number	Element Name	Total Qty	CS1 Qty	CS2 Qty	CS3 Qty	CS4 Qty	
226	Prestressed Concrete Pile	1	0	0	1	0	Each

Element Number	Defect Type	Defect Description	CS	CS Qty	Maint Qty	
226	Abrasion/Wear (PSC/RC)	U/W: JACKETED, SCALING TO 1" FROM BOTTOM OF JACKET TO MUDLINE.	3	1	8	Each
226	Delamination/Spall	13" X UP TO 7" X 1/2" SPALL, WEST FACE, AT BOTTOM OF CAP.	3		2	Each
226	Patched Area	PILE HAS BEEN JACKETED, BEGINNING 4' FROM BOTTOM OF CAP AND EXTENDING BELOW WATERLINE.	2			Each

**General Comments****Bent 251 Pile 1****Prestressed Concrete Pile**

Element Number	Element Name	Total Qty	CS1 Qty	CS2 Qty	CS3 Qty	CS4 Qty	
226	Prestressed Concrete Pile	1	0	0	1	0	Each

Element Number	Defect Type	Defect Description	CS	CS Qty	Maint Qty	
226	Abrasion/Wear (PSC/RC)	U/W: JACKETED, SCALING TO 1" FROM BOTTOM OF JACKET TO MUDLINE.	3	1	8	Each
226	Patched Area	PILE HAS BEEN JACKETED, BEGINNING 4.5' FROM BOTTOM OF CAP AND EXTENDING BELOW WATERLINE.	2			Each

**General Comments****Bent 251 Pile 2****Prestressed Concrete Pile**

Element Number	Element Name	Total Qty	CS1 Qty	CS2 Qty	CS3 Qty	CS4 Qty	
226	Prestressed Concrete Pile	1	0	0	1	0	Each

Element Number	Defect Type	Defect Description	CS	CS Qty	Maint Qty	
226	Cracking (PSC)	U/W: H/L TO 1/16" CRACKS MULTIPLE FACES, FROM ABOVE THE HIGH WATER MARK DOWN THROUGH THE SPASH ZONE AND TAPERING TO HAIRLINE 1' TO 3' BELOW THE WATERLINE. SCALING TO 1" DEEP FROM WATERLINE TO MUDLINE.	3	1	12	Each

**General Comments****Bent 251 Pile 3****Prestressed Concrete Pile**

Element Number	Element Name	Total Qty	CS1 Qty	CS2 Qty	CS3 Qty	CS4 Qty	
226	Prestressed Concrete Pile	1	0	0	1	0	Each

Element Number	Defect Type	Defect Description	CS	CS Qty	Maint Qty	
----------------	-------------	--------------------	----	--------	-----------	--

Structure Number: **880007**Inspection Date: **08/31/2020**

226	Abrasion/Wear (PSC/RC)	U/W: JACKETED, SCALING TO 1" FROM BOTTOM OF JACKET TO MUDLINE.	3	1	8	Each
226	Patched Area	PILE HAS BEEN JACKETED, BEGINNING 4.5' FROM BOTTOM OF CAP AND EXTENDING BELOW WATERLINE.	2			Each

**General Comments****Bent 251****Pile 4****Prestressed Concrete Pile**

Element Number	Element Name	Total Qty	CS1 Qty	CS2 Qty	CS3 Qty	CS4 Qty
226	Prestressed Concrete Pile	1	0	0	1	0 Each

Element Number	Defect Type	Defect Description	CS	CS Qty	Maint Qty
226	Abrasion/Wear (PSC/RC)	UW: SCALING TO 1" FROM WATERLINE TO MUDLINE.	3	1	11 Each

**General Comments****Bent 251****Pile 5****Prestressed Concrete Pile**

Element Number	Element Name	Total Qty	CS1 Qty	CS2 Qty	CS3 Qty	CS4 Qty
226	Prestressed Concrete Pile	1	0	0	1	0 Each

Element Number	Defect Type	Defect Description	CS	CS Qty	Maint Qty
226	Abrasion/Wear (PSC/RC)	U/W: JACKETED, SCALING TO 1" FROM BOTTOM OF JACKET TO MUDLINE.	3	1	8 Each
226	Patched Area	PILE HAS BEEN JACKETED, BEGINNING 4.5' FROM BOTTOM OF CAP AND EXTENDING BELOW WATERLINE.	2		Each

**General Comments****Bent 251****Pile 6****Prestressed Concrete Pile**

Element Number	Element Name	Total Qty	CS1 Qty	CS2 Qty	CS3 Qty	CS4 Qty
226	Prestressed Concrete Pile	1	0	0	1	0 Each

Element Number	Defect Type	Defect Description	CS	CS Qty	Maint Qty
226	Abrasion/Wear (PSC/RC)	U/W: JACKETED, SCALING TO 1" FROM BOTTOM OF JACKET TO MUDLINE.	3	1	8 Each
226	Delamination/Spall	(2) LOCATIONS EXPOSED REINFORCING, WEST AND EAST FACES ON TOP OF PILE JACKET CHAMFER	2		2 Each
226	Patched Area	PILE HAS BEEN JACKETED, BEGINNING 4.5' FROM BOTTOM OF CAP AND EXTENDING BELOW WATERLINE.	2		Each

**General Comments****Bent 252****Pile 1****Prestressed Concrete Pile**

Element Number	Element Name	Total Qty	CS1 Qty	CS2 Qty	CS3 Qty	CS4 Qty
226	Prestressed Concrete Pile	1	0	0	1	0 Each

Element Number	Defect Type	Defect Description	CS	CS Qty	Maint Qty
----------------	-------------	--------------------	----	--------	-----------

Structure Number: **880007**Inspection Date: **08/31/2020**

226	Abrasion/Wear (PSC/RC)	U/W: JACKETED, SCALING TO 1" FROM BOTTOM OF JACKET TO MUDLINE.	3	1	8	Each
226	Patched Area	PILE HAS BEEN JACKETED, BEGINNING 4' FROM BOTTOM OF CAP AND EXTENDING BELOW WATERLINE.	2			Each

**General Comments****Bent 252****Pile 2****Prestressed Concrete Pile**

Element Number	Element Name	Total Qty	CS1 Qty	CS2 Qty	CS3 Qty	CS4 Qty
226	Prestressed Concrete Pile	1	0	0	1	0 Each

Element Number	Defect Type	Defect Description	CS	CS Qty	Maint Qty
226	Abrasion/Wear (PSC/RC)	U/W: JACKETED, SCALING TO 1" FROM BOTTOM OF JACKET TO MUDLINE.	3	1	8 Each
226	Patched Area	PILE HAS BEEN JACKETED, BEGINNING 3' FROM BOTTOM OF CAP AND EXTENDING BELOW WATERLINE.	2		Each

**General Comments****Bent 252****Pile 3****Prestressed Concrete Pile**

Element Number	Element Name	Total Qty	CS1 Qty	CS2 Qty	CS3 Qty	CS4 Qty
226	Prestressed Concrete Pile	1	0	0	1	0 Each

Element Number	Defect Type	Defect Description	CS	CS Qty	Maint Qty
226	Cracking (PSC)	(PAR) (2) UP TO 2' X 0.0125" VERTICAL CRACKS, NORTH FACE, 8' FROM BOTTOM OF CAP, WITH ADJACENT 2' X 3' DELAMINATION.	3	1	2 Each
226	Cracking (PSC)	U/W: H/L TO 1/16" CRACKS MULTIPLE FACES, FROM ABOVE THE HIGH WATER MARK DOWN THROUGH THE SPASH ZONE AND TAPERING TO HAIRLINE 1' TO 3' BELOW THE WATERLINE. SCALING TO 1" DEEP FROM WATERLINE TO MUDLINE.	3		16 Each
226	Patched Area	4' X 14" PATCHED AREA ON NORTH FACE, BEGINNING 4' FROM BOTTOM OF CAP.	2		Each

**General Comments****Bent 252****Pile 4****Prestressed Concrete Pile**

Element Number	Element Name	Total Qty	CS1 Qty	CS2 Qty	CS3 Qty	CS4 Qty
226	Prestressed Concrete Pile	1	0	0	1	0 Each

Element Number	Defect Type	Defect Description	CS	CS Qty	Maint Qty
226	Cracking (PSC)	(PAR) (2) UP TO 2' X 0.016" VERTICAL CRACKS, NORTH FACE, 8' FROM BOTTOM OF CAP, WITH ADJACENT 2' X 1' DELAMINATION.	3	1	2 Each
226	Cracking (PSC)	U/W: H/L TO 1/16" CRACKS MULTIPLE FACES, FROM ABOVE THE HIGH WATER MARK DOWN THROUGH THE SPASH ZONE AND TAPERING TO HAIRLINE 1' TO 3' BELOW THE WATERLINE. SCALING TO 1" DEEP FROM WATERLINE TO MUDLINE.	3		10 Each
226	Delamination/Spall	4" X 4" SPALL, EAST FACE, AT BOTTOM OF CAP.	2		1 Each

**General Comments**

**Bent 253****Pile 1****Prestressed Concrete Pile**

Element Number	Element Name	Total Qty	CS1 Qty	CS2 Qty	CS3 Qty	CS4 Qty	
226	Prestressed Concrete Pile	1	0	0	1	0	Each

Element Number	Defect Type	Defect Description	CS	CS Qty	Maint Qty	
226	Abrasion/Wear (PSC/RC)	U/W: JACKETED, SCALING TO 1" FROM BOTTOM OF JACKET TO MUDLINE.	3	1	8	Each
226	Patched Area	PILE HAS BEEN JACKETED, BEGINNING 3.5' FROM BOTTOM OF CAP AND EXTENDING BELOW WATERLINE.	2			Each

General Comments

**Bent 253****Pile 2****Prestressed Concrete Pile**

Element Number	Element Name	Total Qty	CS1 Qty	CS2 Qty	CS3 Qty	CS4 Qty	
226	Prestressed Concrete Pile	1	0	0	1	0	Each

Element Number	Defect Type	Defect Description	CS	CS Qty	Maint Qty	
226	Abrasion/Wear (PSC/RC)	U/W: JACKETED, SCALING TO 1" FROM BOTTOM OF JACKET TO MUDLINE.	3	1	8	Each
226	Patched Area	PILE HAS BEEN JACKETED, BEGINNING 3.5' FROM BOTTOM OF CAP AND EXTENDING BELOW WATERLINE.	2			Each

General Comments

**Bent 253****Pile 3****Prestressed Concrete Pile**

Element Number	Element Name	Total Qty	CS1 Qty	CS2 Qty	CS3 Qty	CS4 Qty	
226	Prestressed Concrete Pile	1	0	0	1	0	Each

Element Number	Defect Type	Defect Description	CS	CS Qty	Maint Qty	
226	Abrasion/Wear (PSC/RC)	U/W: JACKETED, SCALING TO 1" FROM BOTTOM OF JACKET TO MUDLINE.	3	1	8	Each
226	Patched Area	PILE HAS BEEN JACKETED, BEGINNING 3.5' FROM BOTTOM OF CAP AND EXTENDING BELOW WATERLINE.	2			Each

General Comments

**Bent 253****Pile 4****Prestressed Concrete Pile**

Element Number	Element Name	Total Qty	CS1 Qty	CS2 Qty	CS3 Qty	CS4 Qty	
226	Prestressed Concrete Pile	1	0	0	1	0	Each

Element Number	Defect Type	Defect Description	CS	CS Qty	Maint Qty	
226	Abrasion/Wear (PSC/RC)	U/W: JACKETED, SCALING TO 1" FROM BOTTOM OF JACKET TO MUDLINE.	3	1	8	Each
226	Patched Area	PILE HAS BEEN JACKETED, BEGINNING 3.5' FROM BOTTOM OF CAP AND EXTENDING BELOW WATERLINE.	2			Each

General Comments

**Bent 254 Cap 1****Reinforced Concrete Pier Cap**

Element Number	Element Name	Total Qty	CS1 Qty	CS2 Qty	CS3 Qty	CS4 Qty
234	Reinforced Concrete Pier Cap	27	15	12	0	0 Feet

Element Number	Defect Type	Defect Description	CS	CS Qty	Maint Qty
234	Exposed Rebar	2' EXPOSED REBAR IN BOTTOM OF CAP BETWEEN PILES 2 AND 3.	2	2	2 Feet
234	Patched Area	10' X 2' X 1' PATCHED AREA, EAST FACE, UNDER BEAM 1.	2	10	Feet

**General Comments**

**Bent 254 Pile 1****Prestressed Concrete Pile**

Element Number	Element Name	Total Qty	CS1 Qty	CS2 Qty	CS3 Qty	CS4 Qty
226	Prestressed Concrete Pile	1	0	0	1	0 Each

Element Number	Defect Type	Defect Description	CS	CS Qty	Maint Qty
226	Abrasion/Wear (PSC/RC)	U/W: JACKETED, SCALING TO 1" FROM BOTTOM OF JACKET TO MUDLINE.	3	1	8 Each
226	Patched Area	PILE HAS BEEN JACKETED, BEGINNING 4' FROM BOTTOM OF CAP AND EXTENDING BELOW WATERLINE.	2		Each

**General Comments**

**Bent 254 Pile 2****Prestressed Concrete Pile**

Element Number	Element Name	Total Qty	CS1 Qty	CS2 Qty	CS3 Qty	CS4 Qty
226	Prestressed Concrete Pile	1	0	0	1	0 Each

Element Number	Defect Type	Defect Description	CS	CS Qty	Maint Qty
226	Cracking (PSC)	(PAR) (4) UP TO 4' X 0.02" VERTICAL CRACKS, EAST AND NORTH FACES, 7' FROM BOTTOM OF CAP, WITH UP TO 4' X 1' DELAMINATIONS.	3	1	8 Each
226	Cracking (PSC)	U/W: H/L TO 1/16" CRACKS MULTIPLE FACES, FROM ABOVE THE HIGH WATER MARK DOWN THROUGH THE SPASH ZONE AND TAPERING TO HAIRLINE 1' TO 3' BELOW THE WATERLINE. SCALING TO 1" DEEP FROM WATERLINE TO MUDLINE.	3		8 Each

**General Comments**

**Bent 254 Pile 3****Prestressed Concrete Pile**

Element Number	Element Name	Total Qty	CS1 Qty	CS2 Qty	CS3 Qty	CS4 Qty
226	Prestressed Concrete Pile	1	0	0	1	0 Each

Element Number	Defect Type	Defect Description	CS	CS Qty	Maint Qty
226	Abrasion/Wear (PSC/RC)	U/W: JACKETED, SCALING TO 1" FROM BOTTOM OF JACKET TO MUDLINE.	3	1	8 Each
226	Patched Area	PILE HAS BEEN JACKETED, BEGINNING 4' FROM BOTTOM OF CAP AND EXTENDING BELOW WATERLINE.	2		Each

**General Comments**



**Bent 254****Pile 4****Prestressed Concrete Pile**

Element Number	Element Name	Total Qty	CS1 Qty	CS2 Qty	CS3 Qty	CS4 Qty	
226	Prestressed Concrete Pile	1	0	0	1	0	Each

Element Number	Defect Type	Defect Description	CS	CS Qty	Maint Qty	
226	Abrasion/Wear (PSC/RC)	UW: SCALING TO 1" FROM WATERLINE TO MUDLINE.	3	1	10	Each
General Comments						

**Bent 255****Pile 1****Prestressed Concrete Pile**

Element Number	Element Name	Total Qty	CS1 Qty	CS2 Qty	CS3 Qty	CS4 Qty	
226	Prestressed Concrete Pile	1	0	0	1	0	Each

Element Number	Defect Type	Defect Description	CS	CS Qty	Maint Qty	
226	Abrasion/Wear (PSC/RC)	U/W: JACKETED, SCALING TO 1" FROM BOTTOM OF JACKET TO MUDLINE.	3	1	8	Each
226	Patched Area	PILE HAS BEEN JACKETED, BEGINNING 4' FROM BOTTOM OF CAP AND EXTENDING BELOW WATERLINE.	2			Each
General Comments						

**Bent 255****Pile 2****Prestressed Concrete Pile**

Element Number	Element Name	Total Qty	CS1 Qty	CS2 Qty	CS3 Qty	CS4 Qty	
226	Prestressed Concrete Pile	1	0	0	1	0	Each

Element Number	Defect Type	Defect Description	CS	CS Qty	Maint Qty	
226	Cracking (PSC)	(PAR) 4' X 1/4" TO 1/2" CRACK ON NORTH FACE, 8' BELOW CAP, DOWN 4'. SCALING TO 1" DEEP WITH LOOSE AGGREGATE FROM WATERLINE TO MUDLINE.	3	1	16	Each
226	Cracking (PSC)	U/W: H/L TO 1/4" CRACKS MULTIPLE FACES, FROM ABOVE THE HIGH WATER MARK DOWN THROUGH THE SPASH ZONE AND TAPERING TO HAIRLINE 1' TO 3' BELOW THE WATERLINE. SCALING TO 1" DEEP FROM WATERLINE TO MUDLINE.	3			Each
226	Exposed Prestressing	(PAR) 2' X UP TO 1' X 2.5" DEEP SPALL, WITH EXPOSED STRAND, SOUTH FACE, 8' FROM BOTTOM OF CAP.	2		2	Each
General Comments						

**Bent 255****Pile 3****Prestressed Concrete Pile**

Element Number	Element Name	Total Qty	CS1 Qty	CS2 Qty	CS3 Qty	CS4 Qty	
226	Prestressed Concrete Pile	1	0	0	1	0	Each

Element Number	Defect Type	Defect Description	CS	CS Qty	Maint Qty	
226	Abrasion/Wear (PSC/RC)	U/W: JACKETED, SCALING TO 1" FROM BOTTOM OF JACKET TO MUDLINE.	3	1	8	Each

**226** Patched Area PILE HAS BEEN JACKETED, BEGINNING 4' FROM BOTTOM OF CAP AND EXTENDING BELOW WATERLINE. 2 Each

**General Comments****Bent 255 Pile 4****Prestressed Concrete Pile**

Element Number	Element Name	Total Qty	CS1 Qty	CS2 Qty	CS3 Qty	CS4 Qty	
226	Prestressed Concrete Pile	1	0	0	1	0	Each

Element Number	Defect Type	Defect Description	CS	CS Qty	Maint Qty	
226	Abrasion/Wear (PSC/RC)	U/W: JACKETED, SCALING TO 1" FROM BOTTOM OF JACKET TO MUDLINE.	3	1	8	Each
226	Patched Area	PILE HAS BEEN JACKETED, BEGINNING 4' FROM BOTTOM OF CAP AND EXTENDING BELOW WATERLINE.	2			Each

**General Comments****Bent 255 Pile 5****Prestressed Concrete Pile**

Element Number	Element Name	Total Qty	CS1 Qty	CS2 Qty	CS3 Qty	CS4 Qty	
226	Prestressed Concrete Pile	1	0	0	1	0	Each

Element Number	Defect Type	Defect Description	CS	CS Qty	Maint Qty	
226	Abrasion/Wear (PSC/RC)	U/W: JACKETED, SCALING TO 1" FROM BOTTOM OF JACKET TO MUDLINE.	3	1	8	Each
226	Patched Area	PILE HAS BEEN JACKETED, BEGINNING 4' FROM BOTTOM OF CAP AND EXTENDING BELOW WATERLINE.	2			Each

**General Comments****Bent 255 Pile 6****Prestressed Concrete Pile**

Element Number	Element Name	Total Qty	CS1 Qty	CS2 Qty	CS3 Qty	CS4 Qty	
226	Prestressed Concrete Pile	1	0	0	1	0	Each

Element Number	Defect Type	Defect Description	CS	CS Qty	Maint Qty	
226	Abrasion/Wear (PSC/RC)	U/W: JACKETED, SCALING TO 1" FROM BOTTOM OF JACKET TO MUDLINE.	3	1	8	Each
226	Patched Area	PILE HAS BEEN JACKETED, BEGINNING 4' FROM BOTTOM OF CAP AND EXTENDING BELOW WATERLINE.	2			Each

**General Comments****Bent 255 Cap 1****Reinforced Concrete Pier Cap**

Element Number	Element Name	Total Qty	CS1 Qty	CS2 Qty	CS3 Qty	CS4 Qty	
234	Reinforced Concrete Pier Cap	27	26	0	1	0	Feet

Element Number	Defect Type	Defect Description	CS	CS Qty	Maint Qty	
234	Exposed Rebar	(PAR) 4" LONG, 9" WIDE AND 1" DEEP SPALL WITH EXPOSED REBAR IN BOTTOM OF RIGHT OVERHANG.	3	1	1	Feet

**General Comments**

## Cap 1

Element Number	Element Name	Total Qty	CS1 Qty	CS2 Qty	CS3 Qty	CS4 Qty
234	Reinforced Concrete Pier Cap	27	26	1	0	0 Feet

### General Comments

## Pile 1

Element Number	Element Name	Total Qty	CS1 Qty	CS2 Qty	CS3 Qty	CS4 Qty
226	Prestressed Concrete Pile	1	0	0	1	0 Each

### General Comments

## Pile 2

Element Number	Element Name	Total Qty	CS1 Qty	CS2 Qty	CS3 Qty	CS4 Qty
226	Prestressed Concrete Pile	1	0	0	1	0 Each

### General Comments

### Pile 3

Element Number	Element Name	Total Qty	CS1 Qty	CS2 Qty	CS3 Qty	CS4 Qty
226	Prestressed Concrete Pile	1	0	0	1	0 Each

### General Comments

**Bent 256****Pile 4****Prestressed Concrete Pile**

Element Number	Element Name	Total Qty	CS1 Qty	CS2 Qty	CS3 Qty	CS4 Qty
226	Prestressed Concrete Pile	1	0	0	1	0 Each

Element Number	Defect Type	Defect Description	CS	CS Qty	Maint Qty
226	Abrasion/Wear (PSC/RC)	U/W: JACKETED, SCALING TO 1" FROM BOTTOM OF JACKET TO MUDLINE.	3	1	8 Each
226	Patched Area	PILE HAS BEEN JACKETED, BEGINNING 4' FROM BOTTOM OF CAP AND EXTENDING BELOW WATERLINE.	2		Each

General Comments

**Bent 257****Cap 1****Reinforced Concrete Pier Cap**

Element Number	Element Name	Total Qty	CS1 Qty	CS2 Qty	CS3 Qty	CS4 Qty
234	Reinforced Concrete Pier Cap	27	23	4	0	0 Feet

Element Number	Defect Type	Defect Description	CS	CS Qty	Maint Qty
234	Patched Area	4' X UP TO 1' X 1' PATCHED AREA, WEST FACE, AT PILE 2.	2	4	Feet

General Comments

**Bent 257****Pile 1****Prestressed Concrete Pile**

Element Number	Element Name	Total Qty	CS1 Qty	CS2 Qty	CS3 Qty	CS4 Qty
226	Prestressed Concrete Pile	1	0	0	1	0 Each

Element Number	Defect Type	Defect Description	CS	CS Qty	Maint Qty
226	Abrasion/Wear (PSC/RC)	U/W: JACKETED, SCALING TO 1" FROM BOTTOM OF JACKET TO MUDLINE.	3	1	8 Each
226	Patched Area	PILE HAS BEEN JACKETED, BEGINNING 4' FROM BOTTOM OF CAP AND EXTENDING BELOW WATERLINE.	2		Each

General Comments

**Bent 257****Pile 2****Prestressed Concrete Pile**

Element Number	Element Name	Total Qty	CS1 Qty	CS2 Qty	CS3 Qty	CS4 Qty
226	Prestressed Concrete Pile	1	0	0	1	0 Each

Element Number	Defect Type	Defect Description	CS	CS Qty	Maint Qty
226	Abrasion/Wear (PSC/RC)	U/W: JACKETED, SCALING TO 1" FROM BOTTOM OF JACKET TO MUDLINE.	3	1	8 Each
226	Patched Area	PILE HAS BEEN JACKETED, BEGINNING 3.5' FROM BOTTOM OF CAP AND EXTENDING BELOW WATERLINE.	2		Each

General Comments

**Bent 257****Pile 3****Prestressed Concrete Pile**

Element Number	Element Name	Total Qty	CS1 Qty	CS2 Qty	CS3 Qty	CS4 Qty	
226	Prestressed Concrete Pile	1	0	0	1	0	Each

Element Number	Defect Type	Defect Description	CS	CS Qty	Maint Qty	
226	Abrasion/Wear (PSC/RC)	U/W: JACKETED, SCALING TO 1" FROM BOTTOM OF JACKET TO MUDLINE.	3	1	8	Each
226	Patched Area	PILE HAS BEEN JACKETED, BEGINNING 3.5' FROM BOTTOM OF CAP AND EXTENDING BELOW WATERLINE.	2			Each

**General Comments**

**Bent 257****Pile 4****Prestressed Concrete Pile**

Element Number	Element Name	Total Qty	CS1 Qty	CS2 Qty	CS3 Qty	CS4 Qty	
226	Prestressed Concrete Pile	1	0	0	1	0	Each

Element Number	Defect Type	Defect Description	CS	CS Qty	Maint Qty	
226	Abrasion/Wear (PSC/RC)	U/W: JACKETED, SCALING TO 1" FROM BOTTOM OF JACKET TO MUDLINE.	3	1	8	Each
226	Patched Area	PILE HAS BEEN JACKETED, BEGINNING 4' FROM BOTTOM OF CAP AND EXTENDING BELOW WATERLINE.	2			Each

**General Comments**

**Bent 257****Pile 5****Prestressed Concrete Pile**

Element Number	Element Name	Total Qty	CS1 Qty	CS2 Qty	CS3 Qty	CS4 Qty	
226	Prestressed Concrete Pile	1	0	0	1	0	Each

Element Number	Defect Type	Defect Description	CS	CS Qty	Maint Qty	
226	Abrasion/Wear (PSC/RC)	U/W: JACKETED, SCALING TO 1" FROM BOTTOM OF JACKET TO MUDLINE.	3	1	8	Each
226	Patched Area	PILE HAS BEEN JACKETED, BEGINNING 4.5' FROM BOTTOM OF CAP AND EXTENDING BELOW WATERLINE.	2			Each

**General Comments**

**Bent 258****Pile 1****Prestressed Concrete Pile**

Element Number	Element Name	Total Qty	CS1 Qty	CS2 Qty	CS3 Qty	CS4 Qty	
226	Prestressed Concrete Pile	1	0	0	1	0	Each

Element Number	Defect Type	Defect Description	CS	CS Qty	Maint Qty	
226	Abrasion/Wear (PSC/RC)	U/W: JACKETED, SCALING TO 1" FROM BOTTOM OF JACKET TO MUDLINE.	3	1	8	Each
226	Patched Area	PILE HAS BEEN JACKETED, BEGINNING 4' FROM BOTTOM OF CAP AND EXTENDING BELOW WATERLINE.	2			Each

**General Comments**

**Bent 258****Pile 2****Prestressed Concrete Pile**

Element Number	Element Name	Total Qty	CS1 Qty	CS2 Qty	CS3 Qty	CS4 Qty	
226	Prestressed Concrete Pile	1	0	0	1	0	Each

Element Number	Defect Type	Defect Description	CS	CS Qty	Maint Qty	
226	Abrasion/Wear (PSC/RC)	U/W: JACKETED, SCALING TO 1" FROM BOTTOM OF JACKET TO MUDLINE.	3	1	8	Each
226	Patched Area	PILE HAS BEEN JACKETED, BEGINNING 4' FROM BOTTOM OF CAP AND EXTENDING BELOW WATERLINE.	2			Each

General Comments

**Bent 258****Pile 3****Prestressed Concrete Pile**

Element Number	Element Name	Total Qty	CS1 Qty	CS2 Qty	CS3 Qty	CS4 Qty	
226	Prestressed Concrete Pile	1	0	0	1	0	Each

Element Number	Defect Type	Defect Description	CS	CS Qty	Maint Qty	
226	Abrasion/Wear (PSC/RC)	U/W: JACKETED, SCALING TO 1" FROM BOTTOM OF JACKET TO MUDLINE.	3	1	8	Each
226	Patched Area	PILE HAS BEEN JACKETED, BEGINNING 2.5' FROM BOTTOM OF CAP AND EXTENDING BELOW WATERLINE.	2			Each

General Comments

**Bent 258****Pile 4****Prestressed Concrete Pile**

Element Number	Element Name	Total Qty	CS1 Qty	CS2 Qty	CS3 Qty	CS4 Qty	
226	Prestressed Concrete Pile	1	0	0	1	0	Each

Element Number	Defect Type	Defect Description	CS	CS Qty	Maint Qty	
226	Abrasion/Wear (PSC/RC)	U/W: JACKETED, SCALING TO 1" FROM BOTTOM OF JACKET TO MUDLINE.	3	1	8	Each
226	Patched Area	PILE HAS BEEN JACKETED, BEGINNING 3.5' FROM BOTTOM OF CAP AND EXTENDING BELOW WATERLINE.	2			Each

General Comments

**Bent 258****Pile 5****Prestressed Concrete Pile**

Element Number	Element Name	Total Qty	CS1 Qty	CS2 Qty	CS3 Qty	CS4 Qty	
226	Prestressed Concrete Pile	1	0	0	1	0	Each

Element Number	Defect Type	Defect Description	CS	CS Qty	Maint Qty	
226	Abrasion/Wear (PSC/RC)	U/W: JACKETED, SCALING TO 1" FROM BOTTOM OF JACKET TO MUDLINE.	3	1	8	Each
226	Patched Area	PILE HAS BEEN JACKETED, BEGINNING 3.5' FROM BOTTOM OF CAP AND EXTENDING BELOW WATERLINE.	2			Each

General Comments

**Bent 259****Cap 1****Reinforced Concrete Pier Cap**

Element Number	Element Name	Total Qty	CS1 Qty	CS2 Qty	CS3 Qty	CS4 Qty
234	Reinforced Concrete Pier Cap	27	17	9	1	0 Feet

Element Number	Defect Type	Defect Description	CS	CS Qty	Maint Qty
234	Delamination/Spall	2" X 16" X UP TO 1/2" SPALL, WITH EXPOSED REINFORCING, BOTTOM OF CAP, 6" FROM NORTH FACE.	3	1	2 Feet
234	Cracking (RC and Other)	6" OF HAIRLINE CRACKING IN BOTTOM OF CAP IN BETWEEN PILE 3 AND 4	2	6	Feet
234	Patched Area	3' X UP TO 1' X 2' PATCHED AREA, WEST FACE, UNDER BEAM 2.	2	3	Feet

**General Comments**

**Bent 259****Pile 1****Prestressed Concrete Pile**

Element Number	Element Name	Total Qty	CS1 Qty	CS2 Qty	CS3 Qty	CS4 Qty
226	Prestressed Concrete Pile	1	0	0	1	0 Each

Element Number	Defect Type	Defect Description	CS	CS Qty	Maint Qty
226	Abrasion/Wear (PSC/RC)	U/W: JACKETED, SCALING TO 1" FROM BOTTOM OF JACKET TO MUDLINE.	3	1	8 Each
226	Patched Area	PILE HAS BEEN JACKETED, BEGINNING 3.5' FROM BOTTOM OF CAP AND EXTENDING BELOW WATERLINE.	2		Each

**General Comments**

**Bent 259****Pile 2****Prestressed Concrete Pile**

Element Number	Element Name	Total Qty	CS1 Qty	CS2 Qty	CS3 Qty	CS4 Qty
226	Prestressed Concrete Pile	1	0	0	1	0 Each

Element Number	Defect Type	Defect Description	CS	CS Qty	Maint Qty
226	Abrasion/Wear (PSC/RC)	U/W: JACKETED, SCALING TO 1" FROM BOTTOM OF JACKET TO MUDLINE.	3	1	8 Each
226	Patched Area	PILE HAS BEEN JACKETED, BEGINNING 4' FROM BOTTOM OF CAP AND EXTENDING BELOW WATERLINE.	2		Each

**General Comments**

**Bent 259****Pile 3****Prestressed Concrete Pile**

Element Number	Element Name	Total Qty	CS1 Qty	CS2 Qty	CS3 Qty	CS4 Qty
226	Prestressed Concrete Pile	1	0	0	1	0 Each

Element Number	Defect Type	Defect Description	CS	CS Qty	Maint Qty
226	Abrasion/Wear (PSC/RC)	U/W: JACKETED, SCALING TO 1" FROM BOTTOM OF JACKET TO MUDLINE.	3	1	8 Each
226	Patched Area	PILE HAS BEEN JACKETED, BEGINNING 3.5' FROM BOTTOM OF CAP AND EXTENDING BELOW WATERLINE.	2		Each

**General Comments**

**Bent 259****Pile 4****Prestressed Concrete Pile**

Element Number	Element Name	Total Qty	CS1 Qty	CS2 Qty	CS3 Qty	CS4 Qty	
226	Prestressed Concrete Pile	1	0	0	1	0	Each

Element Number	Defect Type	Defect Description	CS	CS Qty	Maint Qty	
226	Abrasion/Wear (PSC/RC)	U/W: JACKETED, SCALING TO 1" FROM BOTTOM OF JACKET TO MUDLINE.	3	1	8	Each
226	Patched Area	PILE HAS BEEN JACKETED, BEGINNING 4' FROM BOTTOM OF CAP AND EXTENDING BELOW WATERLINE.	2			Each

**General Comments**

**Bent 259****Pile 5****Prestressed Concrete Pile**

Element Number	Element Name	Total Qty	CS1 Qty	CS2 Qty	CS3 Qty	CS4 Qty	
226	Prestressed Concrete Pile	1	0	0	1	0	Each

Element Number	Defect Type	Defect Description	CS	CS Qty	Maint Qty	
226	Abrasion/Wear (PSC/RC)	U/W: JACKETED, SCALING TO 1" FROM BOTTOM OF JACKET TO MUDLINE.	3	1	8	Each
226	Patched Area	PILE HAS BEEN JACKETED, BEGINNING 4' FROM BOTTOM OF CAP AND EXTENDING BELOW WATERLINE.	2			Each

**General Comments**

**Bent 259****Pile 6****Prestressed Concrete Pile**

Element Number	Element Name	Total Qty	CS1 Qty	CS2 Qty	CS3 Qty	CS4 Qty	
226	Prestressed Concrete Pile	1	0	0	1	0	Each

Element Number	Defect Type	Defect Description	CS	CS Qty	Maint Qty	
226	Abrasion/Wear (PSC/RC)	U/W: JACKETED, SCALING TO 1" FROM BOTTOM OF JACKET TO MUDLINE.	3	1	8	Each
226	Patched Area	PILE HAS BEEN JACKETED, BEGINNING 2.5' FROM BOTTOM OF CAP AND EXTENDING BELOW WATERLINE.	2			Each

**General Comments**

**Bent 260****Cap 1****Reinforced Concrete Pier Cap**

Element Number	Element Name	Total Qty	CS1 Qty	CS2 Qty	CS3 Qty	CS4 Qty	
234	Reinforced Concrete Pier Cap	27	26	1	0	0	Feet

Element Number	Defect Type	Defect Description	CS	CS Qty	Maint Qty	
234	Exposed Rebar	2" DIAMETER EXPOSED REBAR, BOTTOM FACE, BETWEEN PILES 3 AND 4.	2	1	1	Feet

**General Comments**



**Bent 260****Pile 1****Prestressed Concrete Pile**

Element Number	Element Name	Total Qty	CS1 Qty	CS2 Qty	CS3 Qty	CS4 Qty	
226	Prestressed Concrete Pile	1	0	0	1	0	Each

Element Number	Defect Type	Defect Description	CS	CS Qty	Maint Qty	
226	Abrasion/Wear (PSC/RC)	U/W: JACKETED, SCALING TO 1" FROM BOTTOM OF JACKET TO MUDLINE.	3	1	8	Each
226	Patched Area	PILE HAS BEEN JACKETED, BEGINNING 3.5' FROM BOTTOM OF CAP AND EXTENDING BELOW WATERLINE.	2			Each

General Comments

**Bent 260****Pile 2****Prestressed Concrete Pile**

Element Number	Element Name	Total Qty	CS1 Qty	CS2 Qty	CS3 Qty	CS4 Qty	
226	Prestressed Concrete Pile	1	0	0	1	0	Each

Element Number	Defect Type	Defect Description	CS	CS Qty	Maint Qty	
226	Abrasion/Wear (PSC/RC)	U/W: JACKETED, SCALING TO 1" FROM BOTTOM OF JACKET TO MUDLINE.	3	1	8	Each
226	Patched Area	PILE HAS BEEN JACKETED, BEGINNING 4' FROM BOTTOM OF CAP AND EXTENDING BELOW WATERLINE.	2			Each

General Comments

**Bent 260****Pile 3****Prestressed Concrete Pile**

Element Number	Element Name	Total Qty	CS1 Qty	CS2 Qty	CS3 Qty	CS4 Qty	
226	Prestressed Concrete Pile	1	0	0	1	0	Each

Element Number	Defect Type	Defect Description	CS	CS Qty	Maint Qty	
226	Abrasion/Wear (PSC/RC)	U/W: JACKETED, SCALING TO 1" FROM BOTTOM OF JACKET TO MUDLINE.	3	1	8	Each
226	Patched Area	PILE HAS BEEN JACKETED, BEGINNING 3.5' FROM BOTTOM OF CAP AND EXTENDING BELOW WATERLINE.	2			Each

General Comments

**Bent 260****Pile 4****Prestressed Concrete Pile**

Element Number	Element Name	Total Qty	CS1 Qty	CS2 Qty	CS3 Qty	CS4 Qty	
226	Prestressed Concrete Pile	1	0	0	1	0	Each

Element Number	Defect Type	Defect Description	CS	CS Qty	Maint Qty	
226	Abrasion/Wear (PSC/RC)	U/W: JACKETED, SCALING TO 1" FROM BOTTOM OF JACKET TO MUDLINE.	3	1	8	Each
226	Patched Area	PILE HAS BEEN JACKETED, BEGINNING 3' FROM BOTTOM OF CAP AND EXTENDING BELOW WATERLINE.	2			Each

General Comments

**Bent 261 Cap 1****Reinforced Concrete Pier Cap**

Element Number	Element Name	Total Qty	CS1 Qty	CS2 Qty	CS3 Qty	CS4 Qty	
234	Reinforced Concrete Pier Cap	27	21	6	0	0	Feet

---

Element Number	Defect Type	Defect Description	CS	CS Qty	Maint Qty	
234	Cracking (RC and Other)	6' X UP TO 1/32" MAP CRACKING, BOTTOM FACE, BETWEEN PILES 3 AND 4.	2	6		Feet

**General Comments**

**Bent 261 Pile 1****Prestressed Concrete Pile**

Element Number	Element Name	Total Qty	CS1 Qty	CS2 Qty	CS3 Qty	CS4 Qty	
226	Prestressed Concrete Pile	1	0	0	1	0	Each

---

Element Number	Defect Type	Defect Description	CS	CS Qty	Maint Qty	
226	Abrasion/Wear (PSC/RC)	U/W: JACKETED, SCALING TO 1" FROM BOTTOM OF JACKET TO MUDLINE.	3		8	Each
226	Exposed Prestressing	(PAR) 12" X 15" X 3" SPALL, WITH (3) EXPOSED STRAND WITH 50% SECTION LOSS ON SOUTHEAST FACE, AT BOTTOM OF CAP.	3	1	1	Each
226	Patched Area	PILE HAS BEEN JACKETED, BEGINNING 1' FROM BOTTOM OF CAP AND EXTENDING BELOW WATERLINE.	2			Each

**General Comments**

**Bent 261 Pile 2****Prestressed Concrete Pile**

Element Number	Element Name	Total Qty	CS1 Qty	CS2 Qty	CS3 Qty	CS4 Qty	
226	Prestressed Concrete Pile	1	0	0	1	0	Each

---

Element Number	Defect Type	Defect Description	CS	CS Qty	Maint Qty	
226	Abrasion/Wear (PSC/RC)	U/W: JACKETED, SCALING TO 1" FROM BOTTOM OF JACKET TO MUDLINE.	3	1	8	Each
226	Patched Area	PILE HAS BEEN JACKETED, BEGINNING 4' FROM BOTTOM OF CAP AND EXTENDING BELOW WATERLINE.	2			Each

**General Comments**

**Bent 261 Pile 4****Prestressed Concrete Pile**

Element Number	Element Name	Total Qty	CS1 Qty	CS2 Qty	CS3 Qty	CS4 Qty	
226	Prestressed Concrete Pile	1	0	0	1	0	Each

---

Element Number	Defect Type	Defect Description	CS	CS Qty	Maint Qty	
226	Abrasion/Wear (PSC/RC)	U/W: JACKETED, SCALING TO 1" FROM BOTTOM OF JACKET TO MUDLINE.	3	1	8	Each
226	Patched Area	PILE HAS BEEN JACKETED, BEGINNING 4.5' FROM BOTTOM OF CAP AND EXTENDING BELOW WATERLINE.	2			Each

**General Comments**

**Bent 261****Pile 3****Prestressed Concrete Pile**

Element Number	Element Name	Total Qty	CS1 Qty	CS2 Qty	CS3 Qty	CS4 Qty	
226	Prestressed Concrete Pile	1	0	0	1	0	Each

Element Number	Defect Type	Defect Description	CS	CS Qty	Maint Qty	
226	Abrasion/Wear (PSC/RC)	U/W: JACKETED, SCALING TO 1" FROM BOTTOM OF JACKET TO MUDLINE.	3	1	8	Each
226	Patched Area	PILE HAS BEEN JACKETED, BEGINNING 3.5' FROM BOTTOM OF CAP AND EXTENDING BELOW WATERLINE.	2			Each

General Comments

**Bent 262****Pile 1****Prestressed Concrete Pile**

Element Number	Element Name	Total Qty	CS1 Qty	CS2 Qty	CS3 Qty	CS4 Qty	
226	Prestressed Concrete Pile	1	0	0	1	0	Each

Element Number	Defect Type	Defect Description	CS	CS Qty	Maint Qty	
226	Abrasion/Wear (PSC/RC)	U/W: JACKETED, SCALING TO 1" FROM BOTTOM OF JACKET TO MUDLINE.	3	1	8	Each
226	Patched Area	PILE HAS BEEN JACKETED, BEGINNING 3' FROM BOTTOM OF CAP AND EXTENDING BELOW WATERLINE.	2			Each

General Comments

**Bent 262****Pile 2****Prestressed Concrete Pile**

Element Number	Element Name	Total Qty	CS1 Qty	CS2 Qty	CS3 Qty	CS4 Qty	
226	Prestressed Concrete Pile	1	0	0	1	0	Each

Element Number	Defect Type	Defect Description	CS	CS Qty	Maint Qty	
226	Abrasion/Wear (PSC/RC)	SCALING TO 1" FROM WATERLINE TO MUDLINE.	3	1	10	Each

General Comments

**Bent 262****Pile 3****Prestressed Concrete Pile**

Element Number	Element Name	Total Qty	CS1 Qty	CS2 Qty	CS3 Qty	CS4 Qty	
226	Prestressed Concrete Pile	1	0	0	1	0	Each

Element Number	Defect Type	Defect Description	CS	CS Qty	Maint Qty	
226	Abrasion/Wear (PSC/RC)	U/W: JACKETED, SCALING TO 1" FROM BOTTOM OF JACKET TO MUDLINE.	3	1	8	Each
226	Patched Area	PILE HAS BEEN JACKETED, BEGINNING 4.5' FROM BOTTOM OF CAP AND EXTENDING BELOW WATERLINE.	2			Each

General Comments

**Bent 262****Pile 4****Prestressed Concrete Pile**

Element Number	Element Name	Total Qty	CS1 Qty	CS2 Qty	CS3 Qty	CS4 Qty
226	Prestressed Concrete Pile	1	0	0	1	0 Each

Element Number	Defect Type	Defect Description	CS	CS Qty	Maint Qty
226	Abrasion/Wear (PSC/RC)	U/W: JACKETED, SCALING TO 1" FROM BOTTOM OF JACKET TO MUDLINE.	3	1	8 Each
226	Patched Area	PILE HAS BEEN JACKETED, BEGINNING 3' FROM BOTTOM OF CAP AND EXTENDING BELOW WATERLINE.	2		Each

General Comments

**Bent 263****Cap 1****Reinforced Concrete Pier Cap**

Element Number	Element Name	Total Qty	CS1 Qty	CS2 Qty	CS3 Qty	CS4 Qty
234	Reinforced Concrete Pier Cap	27	26	1	0	0 Feet

Element Number	Defect Type	Defect Description	CS	CS Qty	Maint Qty
234	Cracking (RC and Other)	1' OF FAIR CRACKING IN BOTTOM OF BRACE CAP 2	2	1	Feet

General Comments

**Bent 263****Pile 2****Prestressed Concrete Pile**

Element Number	Element Name	Total Qty	CS1 Qty	CS2 Qty	CS3 Qty	CS4 Qty
226	Prestressed Concrete Pile	1	0	0	1	0 Each

Element Number	Defect Type	Defect Description	CS	CS Qty	Maint Qty
226	Abrasion/Wear (PSC/RC)	U/W: JACKETED, SCALING TO 1" FROM BOTTOM OF JACKET TO MUDLINE.	3	1	8 Each
226	Patched Area	PILE HAS BEEN JACKETED, BEGINNING 1.5' FROM BOTTOM OF CAP AND EXTENDING BELOW WATERLINE.	2		Each

General Comments

**Bent 263****Pile 3****Prestressed Concrete Pile**

Element Number	Element Name	Total Qty	CS1 Qty	CS2 Qty	CS3 Qty	CS4 Qty
226	Prestressed Concrete Pile	1	0	0	1	0 Each

Element Number	Defect Type	Defect Description	CS	CS Qty	Maint Qty
226	Abrasion/Wear (PSC/RC)	U/W: JACKETED, SCALING TO 1" FROM BOTTOM OF JACKET TO MUDLINE.	3	1	8 Each
226	Patched Area	PILE HAS BEEN JACKETED, BEGINNING 3' FROM BOTTOM OF CAP AND EXTENDING BELOW WATERLINE.	2		Each

General Comments

**Bent 263****Pile 4****Prestressed Concrete Pile**

Element Number	Element Name	Total Qty	CS1 Qty	CS2 Qty	CS3 Qty	CS4 Qty	
226	Prestressed Concrete Pile	1	0	0	1	0	Each

Element Number	Defect Type	Defect Description	CS	CS Qty	Maint Qty	
226	Abrasion/Wear (PSC/RC)	U/W: JACKETED, SCALING TO 1" FROM BOTTOM OF JACKET TO MUDLINE.	3	1	8	Each
226	Patched Area	PILE HAS BEEN JACKETED, BEGINNING 3.5' FROM BOTTOM OF CAP AND EXTENDING BELOW WATERLINE.	2			Each

General Comments

**Bent 263****Pile 5****Prestressed Concrete Pile**

Element Number	Element Name	Total Qty	CS1 Qty	CS2 Qty	CS3 Qty	CS4 Qty	
226	Prestressed Concrete Pile	1	0	0	1	0	Each

Element Number	Defect Type	Defect Description	CS	CS Qty	Maint Qty	
226	Abrasion/Wear (PSC/RC)	U/W: JACKETED, SCALING TO 1" FROM BOTTOM OF JACKET TO MUDLINE.	3	1	8	Each
226	Patched Area	PILE HAS BEEN JACKETED, BEGINNING AT BOTTOM OF CAP AND EXTENDING BELOW WATERLINE.	2			Each

General Comments

**Bent 263****Pile 6****Prestressed Concrete Pile**

Element Number	Element Name	Total Qty	CS1 Qty	CS2 Qty	CS3 Qty	CS4 Qty	
226	Prestressed Concrete Pile	1	0	0	1	0	Each

Element Number	Defect Type	Defect Description	CS	CS Qty	Maint Qty	
226	Abrasion/Wear (PSC/RC)	U/W: JACKETED, SCALING TO 1" FROM BOTTOM OF JACKET TO MUDLINE.	3	1	8	Each
226	Patched Area	PILE HAS BEEN JACKETED, BEGINNING 3.5' FROM BOTTOM OF CAP AND EXTENDING BELOW WATERLINE.	2			Each

General Comments

**Bent 263****Pile 1****Prestressed Concrete Pile**

Element Number	Element Name	Total Qty	CS1 Qty	CS2 Qty	CS3 Qty	CS4 Qty	
226	Prestressed Concrete Pile	1	0	0	1	0	Each

Element Number	Defect Type	Defect Description	CS	CS Qty	Maint Qty	
226	Abrasion/Wear (PSC/RC)	U/W: JACKETED, SCALING TO 1" FROM BOTTOM OF JACKET TO MUDLINE.	3	1	8	Each
226	Patched Area	PILE HAS BEEN JACKETED, BEGINNING AT BOTTOM OF CAP AND EXTENDING BELOW WATERLINE.	2			Each

General Comments

**Bent 264****Cap 1****Reinforced Concrete Pier Cap**

Element Number	Element Name	Total Qty	CS1 Qty	CS2 Qty	CS3 Qty	CS4 Qty	
234	Reinforced Concrete Pier Cap	27	17	10	0	0	Feet

Element Number	Defect Type	Defect Description	CS	CS Qty	Maint Qty	
234	Patched Area	12" LONG X 4" TALL PATCHED AREA IN WEST FACE OVER PILE 2.	2	1		Feet
234	Patched Area	12" X UP TO 10" X 7" PATCHED AREA, SOUTHEAST CORNER.	2	1		Feet
234	Patched Area	8' X UP TO 1' X 1' PATCHED AREA, EAST FACE, UNDER BEAM 2.	2	8		Feet

**General Comments**

**Bent 264****Pile 1****Prestressed Concrete Pile**

Element Number	Element Name	Total Qty	CS1 Qty	CS2 Qty	CS3 Qty	CS4 Qty	
226	Prestressed Concrete Pile	1	0	0	1	0	Each

Element Number	Defect Type	Defect Description	CS	CS Qty	Maint Qty	
226	Abrasion/Wear (PSC/RC)	U/W: JACKETED, SCALING TO 1" FROM BOTTOM OF JACKET TO MUDLINE.	3	1	8	Each
226	Patched Area	PILE HAS BEEN JACKETED, BEGINNING 4' FROM BOTTOM OF CAP AND EXTENDING BELOW WATERLINE.	2			Each

**General Comments**

**Bent 264****Pile 2****Prestressed Concrete Pile**

Element Number	Element Name	Total Qty	CS1 Qty	CS2 Qty	CS3 Qty	CS4 Qty	
226	Prestressed Concrete Pile	1	0	0	1	0	Each

Element Number	Defect Type	Defect Description	CS	CS Qty	Maint Qty	
226	Abrasion/Wear (PSC/RC)	U/W: JACKETED, SCALING TO 1" FROM BOTTOM OF JACKET TO MUDLINE.	3	1	8	Each
226	Patched Area	PILE HAS BEEN JACKETED, BEGINNING 4' FROM BOTTOM OF CAP AND EXTENDING BELOW WATERLINE.	2			Each

**General Comments**

**Bent 264****Pile 3****Prestressed Concrete Pile**

Element Number	Element Name	Total Qty	CS1 Qty	CS2 Qty	CS3 Qty	CS4 Qty	
226	Prestressed Concrete Pile	1	0	0	1	0	Each

Element Number	Defect Type	Defect Description	CS	CS Qty	Maint Qty	
226	Abrasion/Wear (PSC/RC)	U/W: JACKETED, SCALING TO 1" FROM BOTTOM OF JACKET TO MUDLINE.	3	1	8	Each
226	Patched Area	PILE HAS BEEN JACKETED, BEGINNING AT BOTTOM OF CAP AND EXTENDING BELOW WATERLINE.	2			Each

**General Comments**

**Bent 264****Pile 4****Prestressed Concrete Pile**

Element Number	Element Name	Total Qty	CS1 Qty	CS2 Qty	CS3 Qty	CS4 Qty	
226	Prestressed Concrete Pile	1	0	0	1	0	Each

Element Number	Defect Type	Defect Description	CS	CS Qty	Maint Qty	
226	Abrasion/Wear (PSC/RC)	U/W: JACKETED, SCALING TO 1" FROM BOTTOM OF JACKET TO MUDLINE.	3	1	8	Each
226	Patched Area	PILE HAS BEEN JACKETED, BEGINNING 3.5' FROM BOTTOM OF CAP AND EXTENDING BELOW WATERLINE.	2			Each

General Comments

**Bent 264****Pile 5****Prestressed Concrete Pile**

Element Number	Element Name	Total Qty	CS1 Qty	CS2 Qty	CS3 Qty	CS4 Qty	
226	Prestressed Concrete Pile	1	0	0	1	0	Each

Element Number	Defect Type	Defect Description	CS	CS Qty	Maint Qty	
226	Abrasion/Wear (PSC/RC)	U/W: JACKETED, SCALING TO 1" FROM BOTTOM OF JACKET TO MUDLINE.	3	1	8	Each
226	Patched Area	PILE HAS BEEN JACKETED, BEGINNING 3' FROM BOTTOM OF CAP AND EXTENDING BELOW WATERLINE.	2			Each

General Comments

**Bent 264****Pile 6****Prestressed Concrete Pile**

Element Number	Element Name	Total Qty	CS1 Qty	CS2 Qty	CS3 Qty	CS4 Qty	
226	Prestressed Concrete Pile	1	0	0	1	0	Each

Element Number	Defect Type	Defect Description	CS	CS Qty	Maint Qty	
226	Abrasion/Wear (PSC/RC)	U/W: JACKETED, SCALING TO 1" FROM BOTTOM OF JACKET TO MUDLINE.	3	1	8	Each
226	Patched Area	PILE HAS BEEN JACKETED, BEGINNING 3' FROM BOTTOM OF CAP AND EXTENDING BELOW WATERLINE.	2			Each

General Comments

**Bent 265****Cap 1****Reinforced Concrete Pier Cap**

Element Number	Element Name	Total Qty	CS1 Qty	CS2 Qty	CS3 Qty	CS4 Qty	
234	Reinforced Concrete Pier Cap	27	26	0	1	0	Feet

Element Number	Defect Type	Defect Description	CS	CS Qty	Maint Qty	
234	Delamination/Spall	1' DIAMETER DELAMINATED AREA IN WEST FACE UNDER GIRDER 3.	3	1	1	Feet

General Comments

**Bent 265****Pile 2****Prestressed Concrete Pile**

Element Number	Element Name	Total Qty	CS1 Qty	CS2 Qty	CS3 Qty	CS4 Qty
226	Prestressed Concrete Pile	1	0	0	1	0 Each

Element Number	Defect Type	Defect Description	CS	CS Qty	Maint Qty
226	Abrasion/Wear (PSC/RC)	U/W: JACKETED, SCALING TO 1" FROM BOTTOM OF JACKET TO MUDLINE.	3	1	5 Each
General Comments					

**Bent 265****Pile 3****Prestressed Concrete Pile**

Element Number	Element Name	Total Qty	CS1 Qty	CS2 Qty	CS3 Qty	CS4 Qty
226	Prestressed Concrete Pile	1	0	0	1	0 Each

Element Number	Defect Type	Defect Description	CS	CS Qty	Maint Qty
226	Abrasion/Wear (PSC/RC)	U/W: JACKETED, SCALING TO 1" FROM BOTTOM OF JACKET TO MUDLINE.	3	1	5 Each
General Comments					

**Bent 265****Pile 4****Prestressed Concrete Pile**

Element Number	Element Name	Total Qty	CS1 Qty	CS2 Qty	CS3 Qty	CS4 Qty
226	Prestressed Concrete Pile	1	0	0	1	0 Each

Element Number	Defect Type	Defect Description	CS	CS Qty	Maint Qty
226	Abrasion/Wear (PSC/RC)	U/W: JACKETED, SCALING TO 1" FROM BOTTOM OF JACKET TO MUDLINE.	3	1	5 Each
General Comments					

**Bent 265****Pile 5****Prestressed Concrete Pile**

Element Number	Element Name	Total Qty	CS1 Qty	CS2 Qty	CS3 Qty	CS4 Qty
226	Prestressed Concrete Pile	1	0	0	1	0 Each

Element Number	Defect Type	Defect Description	CS	CS Qty	Maint Qty
226	Abrasion/Wear (PSC/RC)	U/W: JACKETED, SCALING TO 1" FROM BOTTOM OF JACKET TO MUDLINE.	3	1	5 Each
General Comments					

**Bent 265****Pile 6****Prestressed Concrete Pile**

Element Number	Element Name	Total Qty	CS1 Qty	CS2 Qty	CS3 Qty	CS4 Qty
226	Prestressed Concrete Pile	1	0	0	1	0 Each

Element Number	Defect Type	Defect Description	CS	CS Qty	Maint Qty
----------------	-------------	--------------------	----	--------	-----------



Structure Number: **880007**Inspection Date: **08/31/2020**

<b>226</b>	<b>Abrasion/Wear (PSC/RC)</b>	<b>U/W: JACKETED, SCALING TO 1" FROM BOTTOM OF JACKET TO MUDLINE.</b>	<b>3</b>	<b>1</b>	<b>5</b>	<b>Each</b>
<b>General Comments</b>						

**Bent 265 Pile 1****Prestressed Concrete Pile**

<b>Element Number</b>	<b>Element Name</b>	<b>Total Qty</b>	<b>CS1 Qty</b>	<b>CS2 Qty</b>	<b>CS3 Qty</b>	<b>CS4 Qty</b>
226	Prestressed Concrete Pile	1	0	0	1	0 Each

<b>Element Number</b>	<b>Defect Type</b>	<b>Defect Description</b>	<b>CS</b>	<b>CS Qty</b>	<b>Maint Qty</b>
226	Abrasion/Wear (PSC/RC)	U/W: JACKETED, SCALING TO 1" FROM BOTTOM OF JACKET TO MUDLINE.	3	1	5 Each
<b>General Comments</b>					

**Bent 266 Cap 1****Reinforced Concrete Pier Cap**

<b>Element Number</b>	<b>Element Name</b>	<b>Total Qty</b>	<b>CS1 Qty</b>	<b>CS2 Qty</b>	<b>CS3 Qty</b>	<b>CS4 Qty</b>
234	Reinforced Concrete Pier Cap	27	22	5	0	0 Feet

<b>Element Number</b>	<b>Defect Type</b>	<b>Defect Description</b>	<b>CS</b>	<b>CS Qty</b>	<b>Maint Qty</b>
234	Patched Area	5' X UP TO 1' X 1' PATCHED AREA, BOTTOM OF NORTHEAST CORNER.	2	5	Feet
<b>General Comments</b>					

**Bent 266 Pile 1****Prestressed Concrete Pile**

<b>Element Number</b>	<b>Element Name</b>	<b>Total Qty</b>	<b>CS1 Qty</b>	<b>CS2 Qty</b>	<b>CS3 Qty</b>	<b>CS4 Qty</b>
226	Prestressed Concrete Pile	1	0	0	1	0 Each

<b>Element Number</b>	<b>Defect Type</b>	<b>Defect Description</b>	<b>CS</b>	<b>CS Qty</b>	<b>Maint Qty</b>
226	Cracking (PSC)	(PAR) HAIRLINE TO 1/16" CRACK, 8' BELOW CAP, DOWN 4', NORTH FACE. SCALING TO 1" DEEP WITH LOOSE AGGREGATE FROM WATERLINE TO MUDLINE.	3	1	14 Each
226	Cracking (PSC)	U/W: H/L TO 1/16" CRACKS MULTIPLE FACES, FROM ABOVE THE HIGH WATER MARK DOWN THROUGH THE SPASH ZONE AND TAPERING TO HAIRLINE 1' TO 3' BELOW THE WATERLINE. SCALING TO 1" DEEP FROM WATERLINE TO MUDLINE.	3		Each
<b>General Comments</b>					

**Bent 266 Pile 2****Prestressed Concrete Pile**

<b>Element Number</b>	<b>Element Name</b>	<b>Total Qty</b>	<b>CS1 Qty</b>	<b>CS2 Qty</b>	<b>CS3 Qty</b>	<b>CS4 Qty</b>
226	Prestressed Concrete Pile	1	0	0	1	0 Each

<b>Element Number</b>	<b>Defect Type</b>	<b>Defect Description</b>	<b>CS</b>	<b>CS Qty</b>	<b>Maint Qty</b>
-----------------------	--------------------	---------------------------	-----------	---------------	------------------

Structure Number: **880007**Inspection Date: **08/31/2020**

**226 Cracking (PSC)** UW (PAR): H/L TO 1/8" CRACKS MULTIPLE FACES, FROM ABOVE THE HIGH WATER MARK DOWN THROUGH THE SPASH ZONE AND TAPERING TO HAIRLINE 1' TO 3' BELOW THE WATERLINE. SCALING TO 1" DEEP FROM WATERLINE TO MUDLINE.

General Comments

**Bent 266 Pile 3****Prestressed Concrete Pile**

Element Number	Element Name	Total Qty	CS1 Qty	CS2 Qty	CS3 Qty	CS4 Qty
226	Prestressed Concrete Pile	1	0	0	1	0 Each

Element Number	Defect Type	Defect Description	CS	CS Qty	Maint Qty
226	Abrasion/Wear (PSC/RC)	U/W: JACKETED, SCALING TO 1" FROM BOTTOM OF JACKET TO MUDLINE.	3	1	5 Each
226	Patched Area	PILE HAS BEEN JACKETED, BEGINNING AT BOTTOM OF CAP AND EXTENDING BELOW WATERLINE.	2		Each

General Comments

**Bent 266 Pile 4****Prestressed Concrete Pile**

Element Number	Element Name	Total Qty	CS1 Qty	CS2 Qty	CS3 Qty	CS4 Qty
226	Prestressed Concrete Pile	1	0	0	1	0 Each

Element Number	Defect Type	Defect Description	CS	CS Qty	Maint Qty
226	Abrasion/Wear (PSC/RC)	U/W: JACKETED, SCALING TO 1" FROM BOTTOM OF JACKET TO MUDLINE.	3	1	5 Each
226	Patched Area	PILE HAS BEEN JACKETED, BEGINNING AT BOTTOM OF CAP AND EXTENDING BELOW WATERLINE.	2		Each

General Comments

**Bent 266 Pile 5****Prestressed Concrete Pile**

Element Number	Element Name	Total Qty	CS1 Qty	CS2 Qty	CS3 Qty	CS4 Qty
226	Prestressed Concrete Pile	1	0	0	1	0 Each

Element Number	Defect Type	Defect Description	CS	CS Qty	Maint Qty
226	Abrasion/Wear (PSC/RC)	U/W: JACKETED, SCALING TO 1" FROM BOTTOM OF JACKET TO MUDLINE.	3	1	Each
226	Patched Area	PILE HAS BEEN JACKETED, BEGINNING AT BOTTOM OF CAP AND EXTENDING BELOW WATERLINE.	2		Each

General Comments

**Bent 266 Pile 6****Prestressed Concrete Pile**

Element Number	Element Name	Total Qty	CS1 Qty	CS2 Qty	CS3 Qty	CS4 Qty
226	Prestressed Concrete Pile	1	0	0	1	0 Each

Element Number	Defect Type	Defect Description	CS	CS Qty	Maint Qty
----------------	-------------	--------------------	----	--------	-----------

Structure Number: **880007**Inspection Date: **08/31/2020**

226	Abrasion/Wear (PSC/RC)	U/W: JACKETED, SCALING TO 1" FROM BOTTOM OF JACKET TO MUDLINE.	3	1	5	Each
226	Patched Area	PILE HAS BEEN JACKETED, BEGINNING AT BOTTOM OF CAP AND EXTENDING BELOW WATERLINE.	2			Each

**General Comments****Bent 267****Cap 1****Reinforced Concrete Pier Cap**

Element Number	Element Name	Total Qty	CS1 Qty	CS2 Qty	CS3 Qty	CS4 Qty
234	Reinforced Concrete Pier Cap	27	8	19	0	0 Feet

Element Number	Defect Type	Defect Description	CS	CS Qty	Maint Qty
234	Patched Area	(2) UP TO 8' X 1' X 1' PATCHED AREA, EAST FACE, UNDER BEAMS 1 AND 4.	2	8	Feet
234	Patched Area	(2) UP TO 8' X 1' X 1' PATCHED AREAS, WEST FACE, BETWEEN BEAMS 2 AND 4.	2	11	Feet

**General Comments****Bent 267****Pile 1****Prestressed Concrete Pile**

Element Number	Element Name	Total Qty	CS1 Qty	CS2 Qty	CS3 Qty	CS4 Qty
226	Prestressed Concrete Pile	1	0	0	1	0 Each

Element Number	Defect Type	Defect Description	CS	CS Qty	Maint Qty
226	Abrasion/Wear (PSC/RC)	U/W: JACKETED, SCALING TO 1" FROM BOTTOM OF JACKET TO MUDLINE.	3	1	5 Each
226	Patched Area	PILE HAS BEEN JACKETED, BEGINNING AT BOTTOM OF CAP AND EXTENDING BELOW WATERLINE.	2		Each

**General Comments****Bent 267****Pile 2****Prestressed Concrete Pile**

Element Number	Element Name	Total Qty	CS1 Qty	CS2 Qty	CS3 Qty	CS4 Qty
226	Prestressed Concrete Pile	1	0	0	1	0 Each

Element Number	Defect Type	Defect Description	CS	CS Qty	Maint Qty
226	Abrasion/Wear (PSC/RC)	U/W: JACKETED, SCALING TO 1" FROM BOTTOM OF JACKET TO MUDLINE.	3	1	5 Each
226	Patched Area	PILE HAS BEEN JACKETED, BEGINNING AT BOTTOM OF CAP AND EXTENDING BELOW WATERLINE.	2		Each

**General Comments****Bent 267****Pile 3****Prestressed Concrete Pile**

Element Number	Element Name	Total Qty	CS1 Qty	CS2 Qty	CS3 Qty	CS4 Qty
226	Prestressed Concrete Pile	1	0	0	1	0 Each

Element Number	Defect Type	Defect Description	CS	CS Qty	Maint Qty
----------------	-------------	--------------------	----	--------	-----------

Structure Number: **880007**Inspection Date: **08/31/2020**

226	Abrasion/Wear (PSC/RC)	U/W: JACKETED, SCALING TO 1" FROM BOTTOM OF JACKET TO MUDLINE.	3	1	5	Each
226	Patched Area	PILE HAS BEEN JACKETED, BEGINNING AT BOTTOM OF CAP AND EXTENDING BELOW WATERLINE.	2			Each

**General Comments****Bent 267****Pile 4****Prestressed Concrete Pile**

Element Number	Element Name	Total Qty	CS1 Qty	CS2 Qty	CS3 Qty	CS4 Qty
226	Prestressed Concrete Pile	1	0	0	1	0 Each

Element Number	Defect Type	Defect Description	CS	CS Qty	Maint Qty
226	Abrasion/Wear (PSC/RC)	U/W: JACKETED, SCALING TO 1" FROM BOTTOM OF JACKET TO MUDLINE.	3	1	5 Each
226	Patched Area	PILE HAS BEEN JACKETED, BEGINNING AT BOTTOM OF CAP AND EXTENDING BELOW WATERLINE.	2		Each

**General Comments****Bent 267****Pile 5****Prestressed Concrete Pile**

Element Number	Element Name	Total Qty	CS1 Qty	CS2 Qty	CS3 Qty	CS4 Qty
226	Prestressed Concrete Pile	1	0	0	1	0 Each

Element Number	Defect Type	Defect Description	CS	CS Qty	Maint Qty
226	Abrasion/Wear (PSC/RC)	U/W: JACKETED, SCALING TO 1" FROM BOTTOM OF JACKET TO MUDLINE.	3	1	5 Each
226	Patched Area	PILE HAS BEEN JACKETED, BEGINNING AT BOTTOM OF CAP AND EXTENDING BELOW WATERLINE.	2		Each

**General Comments****Bent 267****Pile 6****Prestressed Concrete Pile**

Element Number	Element Name	Total Qty	CS1 Qty	CS2 Qty	CS3 Qty	CS4 Qty
226	Prestressed Concrete Pile	1	0	0	1	0 Each

Element Number	Defect Type	Defect Description	CS	CS Qty	Maint Qty
226	Abrasion/Wear (PSC/RC)	U/W: JACKETED, SCALING TO 1" FROM BOTTOM OF JACKET TO MUDLINE.	3	1	5 Each
226	Patched Area	PILE HAS BEEN JACKETED, BEGINNING AT BOTTOM OF CAP AND EXTENDING BELOW WATERLINE.	2		Each

**General Comments****Bent 268****Cap 1****Reinforced Concrete Pier Cap**

Element Number	Element Name	Total Qty	CS1 Qty	CS2 Qty	CS3 Qty	CS4 Qty
234	Reinforced Concrete Pier Cap	27	25	2	0	0 Feet

Element Number	Defect Type	Defect Description	CS	CS Qty	Maint Qty
234	Patched Area	2' X 1' X 1' PATCHED AREA, SOUTHEAST CORNER.	2	2	Feet

**General Comments****Bent 268****Pile 1****Prestressed Concrete Pile**

Element Number	Element Name	Total Qty	CS1 Qty	CS2 Qty	CS3 Qty	CS4 Qty
226	Prestressed Concrete Pile	1	0	0	1	0 Each

Element Number	Defect Type	Defect Description	CS	CS Qty	Maint Qty
226	Abrasion/Wear (PSC/RC)	U/W: JACKETED, SCALING TO 1" FROM BOTTOM OF JACKET TO MUDLINE.	3	1	4 Each
226	Patched Area	PILE HAS BEEN JACKETED, BEGINNING 1' FROM BOTTOM OF CAP AND EXTENDING BELOW WATERLINE.	2		Each

**General Comments****Bent 268****Pile 2****Prestressed Concrete Pile**

Element Number	Element Name	Total Qty	CS1 Qty	CS2 Qty	CS3 Qty	CS4 Qty
226	Prestressed Concrete Pile	1	0	0	1	0 Each

Element Number	Defect Type	Defect Description	CS	CS Qty	Maint Qty
226	Abrasion/Wear (PSC/RC)	U/W: JACKETED, SCALING TO 1" FROM BOTTOM OF JACKET TO MUDLINE.	3	1	4 Each
226	Patched Area	PILE HAS BEEN JACKETED, BEGINNING 1' FROM BOTTOM OF CAP AND EXTENDING BELOW WATERLINE.	2		Each

**General Comments****Bent 268****Pile 3****Prestressed Concrete Pile**

Element Number	Element Name	Total Qty	CS1 Qty	CS2 Qty	CS3 Qty	CS4 Qty
226	Prestressed Concrete Pile	1	0	0	1	0 Each

Element Number	Defect Type	Defect Description	CS	CS Qty	Maint Qty
226	Abrasion/Wear (PSC/RC)	U/W: JACKETED, SCALING TO 1" FROM BOTTOM OF JACKET TO MUDLINE.	3	1	4 Each
226	Patched Area	PILE HAS BEEN JACKETED, BEGINNING 1' FROM BOTTOM OF CAP AND EXTENDING BELOW WATERLINE.	2		Each

**General Comments****Bent 268****Pile 4****Prestressed Concrete Pile**

Element Number	Element Name	Total Qty	CS1 Qty	CS2 Qty	CS3 Qty	CS4 Qty
226	Prestressed Concrete Pile	1	0	0	1	0 Each

Element Number	Defect Type	Defect Description	CS	CS Qty	Maint Qty
226	Abrasion/Wear (PSC/RC)	U/W: JACKETED, SCALING TO 1" FROM BOTTOM OF JACKET TO MUDLINE.	3	1	5 Each
226	Patched Area	PILE HAS BEEN JACKETED, BEGINNING 1' FROM BOTTOM OF CAP AND EXTENDING BELOW WATERLINE.	2		Each

**General Comments**

**Bent 268****Pile 5****Prestressed Concrete Pile**

Element Number	Element Name	Total Qty	CS1 Qty	CS2 Qty	CS3 Qty	CS4 Qty	
226	Prestressed Concrete Pile	1	0	0	1	0	Each

Element Number	Defect Type	Defect Description	CS	CS Qty	Maint Qty	
226	Abrasion/Wear (PSC/RC)	U/W: JACKETED, SCALING TO 1" FROM BOTTOM OF JACKET TO MUDLINE.	3	1	5	Each
226	Patched Area	PILE HAS BEEN JACKETED, BEGINNING 1' FROM BOTTOM OF CAP AND EXTENDING BELOW WATERLINE.	2			Each

**General Comments****Bent 268****Pile 6****Prestressed Concrete Pile**

Element Number	Element Name	Total Qty	CS1 Qty	CS2 Qty	CS3 Qty	CS4 Qty	
226	Prestressed Concrete Pile	1	0	0	1	0	Each

Element Number	Defect Type	Defect Description	CS	CS Qty	Maint Qty	
226	Abrasion/Wear (PSC/RC)	U/W: JACKETED, SCALING TO 1" FROM BOTTOM OF JACKET TO MUDLINE.	3	1	4	Each
226	Patched Area	PILE HAS BEEN JACKETED, BEGINNING 1' FROM BOTTOM OF CAP AND EXTENDING BELOW WATERLINE.	2			Each

**General Comments****Bent 269****Cap 1****Reinforced Concrete Pier Cap**

Element Number	Element Name	Total Qty	CS1 Qty	CS2 Qty	CS3 Qty	CS4 Qty	
234	Reinforced Concrete Pier Cap	27	23	1	3	0	Feet

Element Number	Defect Type	Defect Description	CS	CS Qty	Maint Qty	
234	Cracking (RC and Other)	3' LONG HORIZONTAL CRACK UP TO 1/16" WIDE ON NEAR FACE LOCATED ABOVE PILE 5	3	3	3	Feet
234	Exposed Rebar	1' EXPOSED REBAR IN WEST FACE OVER PILE 5.	2	1	1	Feet
234	Patched Area	(2) UP TO 16' X 20" X 1' PATCHED AREAS, EAST FACE, UNDER BEAMS 1 AND 4.	2			Feet

**General Comments****Bent 269****Pile 1****Prestressed Concrete Pile**

Element Number	Element Name	Total Qty	CS1 Qty	CS2 Qty	CS3 Qty	CS4 Qty	
226	Prestressed Concrete Pile	1	0	0	1	0	Each

Element Number	Defect Type	Defect Description	CS	CS Qty	Maint Qty	
226	Abrasion/Wear (PSC/RC)	U/W: JACKETED, SCALING TO 1" FROM BOTTOM OF JACKET TO MUDLINE.	3	1	4	Each
226	Patched Area	PILE HAS BEEN JACKETED, BEGINNING AT BOTTOM OF CAP AND EXTENDING BELOW WATERLINE.	2			Each

**General Comments**

**Bent 269****Pile 2****Prestressed Concrete Pile**

Element Number	Element Name	Total Qty	CS1 Qty	CS2 Qty	CS3 Qty	CS4 Qty	
226	Prestressed Concrete Pile	1	0	0	1	0	Each

Element Number	Defect Type	Defect Description	CS	CS Qty	Maint Qty	
226	Abrasion/Wear (PSC/RC)	U/W: JACKETED, SCALING TO 1" FROM BOTTOM OF JACKET TO MUDLINE.	3	1	4	Each
226	Patched Area	PILE HAS BEEN JACKETED, BEGINNING AT BOTTOM OF CAP AND EXTENDING BELOW WATERLINE.	2			Each

General Comments

**Bent 269****Pile 3****Prestressed Concrete Pile**

Element Number	Element Name	Total Qty	CS1 Qty	CS2 Qty	CS3 Qty	CS4 Qty	
226	Prestressed Concrete Pile	1	0	0	1	0	Each

Element Number	Defect Type	Defect Description	CS	CS Qty	Maint Qty	
226	Abrasion/Wear (PSC/RC)	U/W: JACKETED, SCALING TO 1" FROM BOTTOM OF JACKET TO MUDLINE.	3	1	4	Each
226	Patched Area	PILE HAS BEEN JACKETED, BEGINNING AT BOTTOM OF CAP AND EXTENDING BELOW WATERLINE.	2			Each

General Comments

**Bent 269****Pile 4****Prestressed Concrete Pile**

Element Number	Element Name	Total Qty	CS1 Qty	CS2 Qty	CS3 Qty	CS4 Qty	
226	Prestressed Concrete Pile	1	0	0	1	0	Each

Element Number	Defect Type	Defect Description	CS	CS Qty	Maint Qty	
226	Abrasion/Wear (PSC/RC)	U/W: JACKETED, SCALING TO 1" FROM BOTTOM OF JACKET TO MUDLINE.	3	1	4	Each
226	Damage	PILE HAS BEEN JACKETED, BEGINNING AT BOTTOM OF CAP AND EXTENDING BELOW WATERLINE.	2			Each

General Comments

**Bent 269****Pile 5****Prestressed Concrete Pile**

Element Number	Element Name	Total Qty	CS1 Qty	CS2 Qty	CS3 Qty	CS4 Qty	
226	Prestressed Concrete Pile	1	0	0	1	0	Each

Element Number	Defect Type	Defect Description	CS	CS Qty	Maint Qty	
226	Abrasion/Wear (PSC/RC)	U/W: JACKETED, SCALING TO 1" FROM BOTTOM OF JACKET TO MUDLINE.	3	1	4	Each
226	Patched Area	PILE HAS BEEN JACKETED, BEGINNING AT BOTTOM OF CAP AND EXTENDING BELOW WATERLINE.	2			Each

General Comments

**Bent 269****Pile 6****Prestressed Concrete Pile**

Element Number	Element Name	Total Qty	CS1 Qty	CS2 Qty	CS3 Qty	CS4 Qty
226	Prestressed Concrete Pile	1	0	0	1	0 Each

Element Number	Defect Type	Defect Description	CS	CS Qty	Maint Qty
226	Abrasion/Wear (PSC/RC)	U/W: JACKETED, SCALING TO 1" FROM BOTTOM OF JACKET TO MUDLINE.	3	1	4 Each
226	Patched Area	PILE HAS BEEN JACKETED, BEGINNING AT BOTTOM OF CAP AND EXTENDING BELOW WATERLINE.	2		Each

General Comments

**Bent 270****Cap 1****Reinforced Concrete Pier Cap**

Element Number	Element Name	Total Qty	CS1 Qty	CS2 Qty	CS3 Qty	CS4 Qty
234	Reinforced Concrete Pier Cap	27	7	20	0	0 Feet

Element Number	Defect Type	Defect Description	CS	CS Qty	Maint Qty
234	Patched Area	14' X 1' PATCHED AREA, WEST FACE, BEGINNING AT NORTH END.	2	14	Feet
234	Patched Area	6' X UP TO 1.5' PATCHED AREA, WEST FACE, BEGINNING AT SOUTH END.	2	6	Feet

General Comments

**Bent 270****Pile 1****Prestressed Concrete Pile**

Element Number	Element Name	Total Qty	CS1 Qty	CS2 Qty	CS3 Qty	CS4 Qty
226	Prestressed Concrete Pile	1	0	0	1	0 Each

Element Number	Defect Type	Defect Description	CS	CS Qty	Maint Qty
226	Cracking (PSC)	U/W: H/L TO 1/16" CRACKS MULTIPLE FACES, FROM ABOVE THE HIGH WATER MARK DOWN THROUGH THE SPASH ZONE AND TAPERING TO HAIRLINE 1' TO 3' BELOW THE WATERLINE. SCALING TO 1" DEEP FROM WATERLINE TO MUDLINE.	3	1	10 Each
226	Delamination/Spall	3' X 1' DELAMINATION, SOUTH FACE, BEGINNING 3' FROM BOTTOM OF CAP, EXTENDING BELOW WATERLINE.	2		3 Each

General Comments

**Bent 270****Pile 2****Prestressed Concrete Pile**

Element Number	Element Name	Total Qty	CS1 Qty	CS2 Qty	CS3 Qty	CS4 Qty
226	Prestressed Concrete Pile	1	0	0	1	0 Each

Element Number	Defect Type	Defect Description	CS	CS Qty	Maint Qty
226	Abrasion/Wear (PSC/RC)	U/W: JACKETED, SCALING TO 1" FROM BOTTOM OF JACKET TO MUDLINE.	3	1	3 Each
226	Patched Area	PILE HAS BEEN JACKETED, BEGINNING 1' FROM BOTTOM OF CAP AND EXTENDING BELOW WATERLINE.	2		Each

General Comments



**Bent 270****Pile 3****Prestressed Concrete Pile**

Element Number	Element Name	Total Qty	CS1 Qty	CS2 Qty	CS3 Qty	CS4 Qty	
226	Prestressed Concrete Pile	1	0	0	1	0	Each

Element Number	Defect Type	Defect Description	CS	CS Qty	Maint Qty	
226	Abrasion/Wear (PSC/RC)	U/W: JACKETED, SCALING TO 1" FROM BOTTOM OF JACKET TO MUDLINE.	3	1	3	Each
226	Patched Area	PILE HAS BEEN JACKETED, BEGINNING 1' FROM BOTTOM OF CAP AND EXTENDING BELOW WATERLINE.	2			Each

General Comments

**Bent 270****Pile 4****Prestressed Concrete Pile**

Element Number	Element Name	Total Qty	CS1 Qty	CS2 Qty	CS3 Qty	CS4 Qty	
226	Prestressed Concrete Pile	1	0	0	1	0	Each

Element Number	Defect Type	Defect Description	CS	CS Qty	Maint Qty	
226	Abrasion/Wear (PSC/RC)	U/W: SCALING TO 1" FROM WATERLINE TO MUDLINE.	3	1	8	Each
226	Delamination/Spall	2' X 1' DELAMINATION, NORTH FACE, BEGINNING 3' FROM BOTTOM OF CAP, EXTENDING BELOW WATERLINE.	2		2	Each

General Comments

**Bent 270****Pile 5****Prestressed Concrete Pile**

Element Number	Element Name	Total Qty	CS1 Qty	CS2 Qty	CS3 Qty	CS4 Qty	
226	Prestressed Concrete Pile	1	0	0	1	0	Each

Element Number	Defect Type	Defect Description	CS	CS Qty	Maint Qty	
226	Abrasion/Wear (PSC/RC)	U/W: JACKETED, SCALING TO 1" FROM BOTTOM OF JACKET TO MUDLINE.	3	1	3	Each
226	Patched Area	PILE HAS BEEN JACKETED, BEGINNING 1' FROM BOTTOM OF CAP AND EXTENDING BELOW WATERLINE.	2			Each

General Comments

**Bent 270****Pile 6****Prestressed Concrete Pile**

Element Number	Element Name	Total Qty	CS1 Qty	CS2 Qty	CS3 Qty	CS4 Qty	
226	Prestressed Concrete Pile	1	0	0	1	0	Each

Element Number	Defect Type	Defect Description	CS	CS Qty	Maint Qty	
226	Abrasion/Wear (PSC/RC)	U/W: SCALING TO 1" FROM WATERLINE TO MUDLINE.	3	1	3	Each
226	Patched Area	PILE HAS BEEN JACKETED, BEGINNING 1' FROM BOTTOM OF CAP AND EXTENDING BELOW WATERLINE.	2			Each

General Comments

## Cap 1

Element Number	Element Name	Total Qty	CS1 Qty	CS2 Qty	CS3 Qty	CS4 Qty	
234	Reinforced Concrete Pier Cap	27	23	4	0	0	Feet

Element Number	Defect Type	Defect Description	CS	CS Qty	Maint Qty	
234	Patched Area	4' X 6" PATCHED AREA, EAST FACE, BETWEEN BEAMS 1 AND 2.	2	4		Feet
General Comments						

### Pile 1

Element Number	Element Name	Total Qty	CS1 Qty	CS2 Qty	CS3 Qty	CS4 Qty	
226	Prestressed Concrete Pile	1	0	0	1	0	Each

Element Number	Defect Type	Defect Description	CS	CS Qty	Maint Qty	
226	Cracking (PSC)	U/W: H/L TO 1/16" CRACKS MULTIPLE FACES, FROM ABOVE THE HIGH WATER MARK DOWN THROUGH THE SPASH ZONE AND TAPERING TO HAIRLINE 1' TO 3' BELOW THE WATERLINE. SCALING TO 1" DEEP FROM WATERLINE TO MUDLINE.	3	1	6	Each
General Comments						

## Pile 2

Element Number	Element Name		Total Qty	CS1 Qty	CS2 Qty	CS3 Qty	CS4 Qty	
226	Prestressed Concrete Pile		1	0	0	1	0	Each

Element Number	Defect Type	Defect Description	CS	CS Qty	Maint Qty	
226	Abrasion/Wear (PSC/RC)	U/W: JACKETED, SCALING TO 1" FROM BOTTOM OF JACKET TO MUDLINE.	3	1	3	Each
226	Patched Area	PILE HAS BEEN JACKETED, BEGINNING 1' FROM BOTTOM OF CAP AND EXTENDING BELOW WATERLINE.	2			Each
General Comments						

### Pile 3

Element Number	Element Name	Total Qty	CS1 Qty	CS2 Qty	CS3 Qty	CS4 Qty	
226	Prestressed Concrete Pile	1	0	0	1	0	Each

Element Number	Defect Type	Defect Description	CS	CS Qty	Maint Qty	
226	Abrasion/Wear (PSC/RC)	U/W: JACKETED, SCALING TO 1" FROM BOTTOM OF JACKET TO MUDLINE.	3	1	3	Each
226	Patched Area	PILE HAS BEEN JACKETED, BEGINNING 1' FROM BOTTOM OF CAP AND EXTENDING BELOW WATERLINE.	2			Each
General Comments						

**Bent 271****Pile 4****Prestressed Concrete Pile**

Element Number	Element Name	Total Qty	CS1 Qty	CS2 Qty	CS3 Qty	CS4 Qty	
226	Prestressed Concrete Pile	1	0	0	1	0	Each

Element Number	Defect Type	Defect Description	CS	CS Qty	Maint Qty	
226	Abrasion/Wear (PSC/RC)	U/W: JACKETED, SCALING TO 1" FROM BOTTOM OF JACKET TO MUDLINE.	3	1	3	Each
226	Patched Area	PILE HAS BEEN JACKETED, BEGINNING 1' FROM BOTTOM OF CAP AND EXTENDING BELOW WATERLINE.	2			Each

General Comments

**Bent 271****Pile 5****Prestressed Concrete Pile**

Element Number	Element Name	Total Qty	CS1 Qty	CS2 Qty	CS3 Qty	CS4 Qty	
226	Prestressed Concrete Pile	1	0	0	1	0	Each

Element Number	Defect Type	Defect Description	CS	CS Qty	Maint Qty	
226	Abrasion/Wear (PSC/RC)	U/W: JACKETED, SCALING TO 1" FROM BOTTOM OF JACKET TO MUDLINE.	3	1	3	Each
226	Patched Area	PILE HAS BEEN JACKETED, BEGINNING 1' FROM BOTTOM OF CAP AND EXTENDING BELOW WATERLINE.	2			Each

General Comments

**Bent 271****Pile 6****Prestressed Concrete Pile**

Element Number	Element Name	Total Qty	CS1 Qty	CS2 Qty	CS3 Qty	CS4 Qty	
226	Prestressed Concrete Pile	1	0	0	1	0	Each

Element Number	Defect Type	Defect Description	CS	CS Qty	Maint Qty	
226	Cracking (PSC)	UW (PAR): H/L TO 1/8" CRACKS MULTIPLE FACES, FROM ABOVE THE HIGH WATER MARK DOWN THROUGH THE SPASH ZONE AND TAPERING TO HAIRLINE 1' TO 3' BELOW THE WATERLINE. SCALING TO 1" DEEP FROM WATERLINE TO MUDLINE.	3	1	10	Each

General Comments

**Bent 272****Pile 1****Prestressed Concrete Pile**

Element Number	Element Name	Total Qty	CS1 Qty	CS2 Qty	CS3 Qty	CS4 Qty	
226	Prestressed Concrete Pile	1	0	0	1	0	Each

Element Number	Defect Type	Defect Description	CS	CS Qty	Maint Qty	
226	Abrasion/Wear (PSC/RC)	U/W: JACKETED, SCALING TO 1" FROM BOTTOM OF JACKET TO MUDLINE.	3	1	3	Each
226	Patched Area	PILE HAS BEEN JACKETED, BEGINNING AT BOTTOM OF CAP AND EXTENDING BELOW WATERLINE.	2			Each

General Comments

**Bent 272****Pile 2****Prestressed Concrete Pile**

Element Number	Element Name	Total Qty	CS1 Qty	CS2 Qty	CS3 Qty	CS4 Qty	
226	Prestressed Concrete Pile	1	0	0	1	0	Each

Element Number	Defect Type	Defect Description	CS	CS Qty	Maint Qty	
226	Abrasion/Wear (PSC/RC)	U/W: JACKETED, SCALING TO 1" FROM BOTTOM OF JACKET TO MUDLINE.	3	1	3	Each
226	Patched Area	PILE HAS BEEN JACKETED, BEGINNING AT BOTTOM OF CAP AND EXTENDING BELOW WATERLINE.	2			Each

General Comments

**Bent 272****Pile 3****Prestressed Concrete Pile**

Element Number	Element Name	Total Qty	CS1 Qty	CS2 Qty	CS3 Qty	CS4 Qty	
226	Prestressed Concrete Pile	1	0	0	1	0	Each

Element Number	Defect Type	Defect Description	CS	CS Qty	Maint Qty	
226	Abrasion/Wear (PSC/RC)	U/W: JACKETED, SCALING TO 1" FROM BOTTOM OF JACKET TO MUDLINE.	3	1	3	Each
226	Patched Area	PILE HAS BEEN JACKETED, BEGINNING AT BOTTOM OF CAP AND EXTENDING BELOW WATERLINE.	2			Each

General Comments

**Bent 272****Pile 4****Prestressed Concrete Pile**

Element Number	Element Name	Total Qty	CS1 Qty	CS2 Qty	CS3 Qty	CS4 Qty	
226	Prestressed Concrete Pile	1	0	0	1	0	Each

Element Number	Defect Type	Defect Description	CS	CS Qty	Maint Qty	
226	Abrasion/Wear (PSC/RC)	U/W: JACKETED, SCALING TO 1" FROM BOTTOM OF JACKET TO MUDLINE.	3	1	3	Each
226	Patched Area	PILE HAS BEEN JACKETED, BEGINNING AT BOTTOM OF CAP AND EXTENDING BELOW WATERLINE.	2			Each

General Comments

**Bent 272****Pile 5****Prestressed Concrete Pile**

Element Number	Element Name	Total Qty	CS1 Qty	CS2 Qty	CS3 Qty	CS4 Qty	
226	Prestressed Concrete Pile	1	0	0	1	0	Each

Element Number	Defect Type	Defect Description	CS	CS Qty	Maint Qty	
226	Abrasion/Wear (PSC/RC)	U/W: JACKETED, SCALING TO 1" FROM BOTTOM OF JACKET TO MUDLINE.	3	1	3	Each
226	Patched Area	PILE HAS BEEN JACKETED, BEGINNING AT BOTTOM OF CAP AND EXTENDING BELOW WATERLINE.	2			Each

General Comments

**Bent 272****Pile 6****Prestressed Concrete Pile**

Element Number	Element Name	Total Qty	CS1 Qty	CS2 Qty	CS3 Qty	CS4 Qty	
226	Prestressed Concrete Pile	1	0	0	1	0	Each

Element Number	Defect Type	Defect Description	CS	CS Qty	Maint Qty	
226	Abrasion/Wear (PSC/RC)	U/W: JACKETED, SCALING TO 1" FROM BOTTOM OF JACKET TO MUDLINE.	3	1	3	Each
226	Patched Area	PILE HAS BEEN JACKETED, BEGINNING AT BOTTOM OF CAP AND EXTENDING BELOW WATERLINE.	2			Each

General Comments

**Bent 272****Cap 1****Reinforced Concrete Pier Cap**

Element Number	Element Name	Total Qty	CS1 Qty	CS2 Qty	CS3 Qty	CS4 Qty	
234	Reinforced Concrete Pier Cap	27	26	1	0	0	Feet

Element Number	Defect Type	Defect Description	CS	CS Qty	Maint Qty	
234	Cracking (RC and Other)	1' LONG CRACK IN BOTTOM OF CAP IN RIGHT END.	2	1	1	Feet

General Comments

**Bent 273****Cap 1****Reinforced Concrete Pier Cap**

Element Number	Element Name	Total Qty	CS1 Qty	CS2 Qty	CS3 Qty	CS4 Qty	
234	Reinforced Concrete Pier Cap	27	0	27	0	0	Feet

Element Number	Defect Type	Defect Description	CS	CS Qty	Maint Qty	
234	Patched Area	UP TO 26.5' X 1.5' PATCHED AREAS, AT RANDOM THROUGHOUT EAST AND WEST FACES.	2	27		Feet

General Comments

**Bent 273****Pile 1****Prestressed Concrete Pile**

Element Number	Element Name	Total Qty	CS1 Qty	CS2 Qty	CS3 Qty	CS4 Qty	
226	Prestressed Concrete Pile	1	0	1	0	0	Each

Element Number	Defect Type	Defect Description	CS	CS Qty	Maint Qty	
226	Patched Area	PILE HAS BEEN JACKETED, BEGINNING AT BOTTOM OF CAP AND EXTENDING BELOW WATERLINE.	2			Each
226	Patched Area	U/W: JACKETED TO THE MUDLINE.	2	1		Each

General Comments

**Bent 273****Pile 2****Prestressed Concrete Pile**

Element Number	Element Name	Total Qty	CS1 Qty	CS2 Qty	CS3 Qty	CS4 Qty	
226	Prestressed Concrete Pile	1	0	1	0	0	Each

Element Number	Defect Type	Defect Description	CS	CS Qty	Maint Qty	
226	Patched Area	PILE HAS BEEN JACKETED, BEGINNING AT BOTTOM OF CAP AND EXTENDING BELOW WATERLINE.	2			Each
226	Patched Area	U/W: JACKETED TO THE MUDLINE.	2	1		Each

General Comments

**Bent 273****Pile 3****Prestressed Concrete Pile**

Element Number	Element Name	Total Qty	CS1 Qty	CS2 Qty	CS3 Qty	CS4 Qty	
226	Prestressed Concrete Pile	1	0	1	0	0	Each

Element Number	Defect Type	Defect Description	CS	CS Qty	Maint Qty	
226	Patched Area	PILE HAS BEEN JACKETED, BEGINNING AT BOTTOM OF CAP AND EXTENDING BELOW WATERLINE.	2			Each
226	Patched Area	U/W: JACKETED TO THE MUDLINE.	2	1		Each

General Comments

**Bent 273****Pile 4****Prestressed Concrete Pile**

Element Number	Element Name	Total Qty	CS1 Qty	CS2 Qty	CS3 Qty	CS4 Qty	
226	Prestressed Concrete Pile	1	0	0	1	0	Each

Element Number	Defect Type	Defect Description	CS	CS Qty	Maint Qty	
226	Cracking (PSC)	U/W: H/L TO 1/16" CRACKS MULTIPLE FACES, FROM ABOVE THE HIGH WATER MARK DOWN THROUGH THE SPASH ZONE AND TAPERING TO HAIRLINE 1' TO 3' BELOW THE WATERLINE. SCALING TO 1" DEEP FROM WATERLINE TO MUDLINE.	3	1	6	Each

General Comments

**Bent 273****Pile 5****Prestressed Concrete Pile**

Element Number	Element Name	Total Qty	CS1 Qty	CS2 Qty	CS3 Qty	CS4 Qty	
226	Prestressed Concrete Pile	1	0	1	0	0	Each

Element Number	Defect Type	Defect Description	CS	CS Qty	Maint Qty	
226	Patched Area	PILE HAS BEEN JACKETED, BEGINNING AT BOTTOM OF CAP AND EXTENDING BELOW WATERLINE.	2			Each
226	Patched Area	U/W: JACKETED TO THE MUDLINE.	2	1		Each

General Comments

**Bent 273****Pile 6****Prestressed Concrete Pile**

Element Number	Element Name	Total Qty	CS1 Qty	CS2 Qty	CS3 Qty	CS4 Qty	
226	Prestressed Concrete Pile	1	0	1	0	0	Each

Element Number	Defect Type	Defect Description	CS	CS Qty	Maint Qty	
226	Patched Area	PILE HAS BEEN JACKETED, BEGINNING AT BOTTOM OF CAP AND EXTENDING BELOW WATERLINE.	2			Each
226	Patched Area	U/W: JACKETED TO THE MUDLINE.	2	1		Each

General Comments

**Bent 274****Cap 1****Reinforced Concrete Pier Cap**

Element Number	Element Name	Total Qty	CS1 Qty	CS2 Qty	CS3 Qty	CS4 Qty	
234	Reinforced Concrete Pier Cap	27	0	27	0	0	Feet

Element Number	Defect Type	Defect Description	CS	CS Qty	Maint Qty	
234	Patched Area	UP TO 26.5' X 1' PATCHED AREAS, AT RANDOM THROUGHOUT, EAST AND WEST FACES.	2	27		Feet

General Comments

**Bent 274****Pile 1****Prestressed Concrete Pile**

Element Number	Element Name	Total Qty	CS1 Qty	CS2 Qty	CS3 Qty	CS4 Qty	
226	Prestressed Concrete Pile	1	0	0	1	0	Each

Element Number	Defect Type	Defect Description	CS	CS Qty	Maint Qty	
226	Abrasion/Wear (PSC/RC)	U/W: SCALING TO 1" FROM WATERLINE TO MUDLINE.	3	1	5	Each

General Comments

**Bent 274****Pile 2****Prestressed Concrete Pile**

Element Number	Element Name	Total Qty	CS1 Qty	CS2 Qty	CS3 Qty	CS4 Qty	
226	Prestressed Concrete Pile	1	0	1	0	0	Each

Element Number	Defect Type	Defect Description	CS	CS Qty	Maint Qty	
226	Patched Area	PILE HAS BEEN JACKETED, BEGINNING AT BOTTOM OF CAP AND EXTENDING BELOW WATERLINE.	2			Each
226	Patched Area	U/W: JACKETED TO THE MUDLINE.	2	1		Each

General Comments

**Bent 274****Pile 3****Prestressed Concrete Pile**

Element Number	Element Name	Total Qty	CS1 Qty	CS2 Qty	CS3 Qty	CS4 Qty	
226	Prestressed Concrete Pile	1	0	1	0	0	Each

Element Number	Defect Type	Defect Description	CS	CS Qty	Maint Qty	
226	Patched Area	PILE HAS BEEN JACKETED, BEGINNING AT BOTTOM OF CAP AND EXTENDING BELOW WATERLINE.	2			Each
226	Patched Area	U/W: JACKETED TO THE MUDLINE.	2	1		Each

General Comments

**Bent 274****Pile 4****Prestressed Concrete Pile**

Element Number	Element Name	Total Qty	CS1 Qty	CS2 Qty	CS3 Qty	CS4 Qty	
226	Prestressed Concrete Pile	1	0	1	0	0	Each

Element Number	Defect Type	Defect Description	CS	CS Qty	Maint Qty	
226	Patched Area	PILE HAS BEEN JACKETED, BEGINNING AT BOTTOM OF CAP AND EXTENDING BELOW WATERLINE.	2			Each
226	Patched Area	U/W: JACKETED TO THE MUDLINE.	2	1		Each

General Comments

**Bent 274****Pile 5****Prestressed Concrete Pile**

Element Number	Element Name	Total Qty	CS1 Qty	CS2 Qty	CS3 Qty	CS4 Qty	
226	Prestressed Concrete Pile	1	0	1	0	0	Each

Element Number	Defect Type	Defect Description	CS	CS Qty	Maint Qty	
226	Patched Area	PILE HAS BEEN JACKETED, BEGINNING AT BOTTOM OF CAP AND EXTENDING BELOW WATERLINE.	2			Each
226	Patched Area	U/W: JACKETED TO THE MUDLINE.	2	1		Each

General Comments

**Bent 274****Pile 6****Prestressed Concrete Pile**

Element Number	Element Name	Total Qty	CS1 Qty	CS2 Qty	CS3 Qty	CS4 Qty	
226	Prestressed Concrete Pile	1	0	1	0	0	Each

Element Number	Defect Type	Defect Description	CS	CS Qty	Maint Qty	
226	Patched Area	PILE HAS BEEN JACKETED, BEGINNING AT BOTTOM OF CAP AND EXTENDING BELOW WATERLINE.	2			Each
226	Patched Area	U/W: JACKETED TO THE MUDLINE.	2	1		Each

General Comments



**Bent 275****Pile 1****Prestressed Concrete Pile**

Element Number	Element Name	Total Qty	CS1 Qty	CS2 Qty	CS3 Qty	CS4 Qty	
226	Prestressed Concrete Pile	1	0	0	1	0	Each

---

Element Number	Defect Type	Defect Description	CS	CS Qty	Maint Qty	
226	Abrasion/Wear (PSC/RC)	U/W: SCALING TO 1" FROM WATERLINE TO MUDLINE.	3	1	2	Each

---

General Comments

**Bent 275****Pile 2****Prestressed Concrete Pile**

Element Number	Element Name	Total Qty	CS1 Qty	CS2 Qty	CS3 Qty	CS4 Qty	
226	Prestressed Concrete Pile	1	0	1	0	0	Each

---

Element Number	Defect Type	Defect Description	CS	CS Qty	Maint Qty	
226	Patched Area	PILE HAS BEEN JACKETED, BEGINNING AT BOTTOM OF CAP AND EXTENDING BELOW WATERLINE.	2			Each
226	Patched Area	U/W: JACKETED TO THE MUDLINE.	2	1		Each

---

General Comments

**Bent 275****Pile 3****Prestressed Concrete Pile**

Element Number	Element Name	Total Qty	CS1 Qty	CS2 Qty	CS3 Qty	CS4 Qty	
226	Prestressed Concrete Pile	1	0	1	0	0	Each

---

Element Number	Defect Type	Defect Description	CS	CS Qty	Maint Qty	
226	Patched Area	PILE HAS BEEN JACKETED, BEGINNING AT BOTTOM OF CAP AND EXTENDING BELOW WATERLINE.	2			Each
226	Patched Area	U/W: JACKETED TO THE MUDLINE.	2	1		Each

---

General Comments

**Bent 275****Pile 4****Prestressed Concrete Pile**

Element Number	Element Name	Total Qty	CS1 Qty	CS2 Qty	CS3 Qty	CS4 Qty	
226	Prestressed Concrete Pile	1	0	0	1	0	Each

---

Element Number	Defect Type	Defect Description	CS	CS Qty	Maint Qty	
226	Abrasion/Wear (PSC/RC)	U/W: SCALING TO 1" FROM WATERLINE TO MUDLINE.	3	1	2	Each

---

General Comments

## Pile 5

Element Number	Element Name	Total Qty	CS1 Qty	CS2 Qty	CS3 Qty	CS4 Qty	
226	Prestressed Concrete Pile	1	0	1	0	0	Each

Element Number	Defect Type	Defect Description	CS	CS Qty	Maint Qty	
226	Patched Area	PILE HAS BEEN JACKETED, BEGINNING AT BOTTOM OF CAP AND EXTENDING BELOW WATERLINE.	2			Each
226	Patched Area	U/W: JACKETED TO THE MUDLINE.	2	1		Each
General Comments						

### Pile 6

Element Number	Element Name	Total Qty	CS1 Qty	CS2 Qty	CS3 Qty	CS4 Qty	
226	Prestressed Concrete Pile	1	0	1	0	0	Each

Element Number	Defect Type	Defect Description	CS	CS Qty	Maint Qty	
226	Patched Area	PILE HAS BEEN JACKETED, BEGINNING AT BOTTOM OF CAP AND EXTENDING BELOW WATERLINE.	2			Each
226	Patched Area	U/W: JACKETED TO THE MUDLINE.	2	1		Each
General Comments						

## Cap 1

Element Number	Element Name	Total Qty	CS1 Qty	CS2 Qty	CS3 Qty	CS4 Qty
234	Reinforced Concrete Pier Cap	27	0	27	0	0 Feet

Element Number	Defect Type	Defect Description	CS	CS Qty	Maint Qty
234	Patched Area	26.5' X UP TO 1' PATCHED AREAS, EAST AND WEST FACES.	2	27	Feet
General Comments					

## Pile 1

Element Number	Element Name	Total Qty	CS1 Qty	CS2 Qty	CS3 Qty	CS4 Qty	
226	Prestressed Concrete Pile	1	0	0	1	0	Each

Element Number	Defect Type	Defect Description	CS	CS Qty	Maint Qty	
226	Abrasion/Wear (PSC/RC)	U/W: SCALING TO 1" FROM WATERLINE TO MUDLINE.	3	1	2	Each
General Comments						

**Bent 276****Pile 2****Prestressed Concrete Pile**

Element Number	Element Name	Total Qty	CS1 Qty	CS2 Qty	CS3 Qty	CS4 Qty
226	Prestressed Concrete Pile	1	0	0	1	0 Each

Element Number	Defect Type	Defect Description	CS	CS Qty	Maint Qty
226	Abrasion/Wear (PSC/RC)	U/W: SCALING TO 1" FROM WATERLINE TO MUDLINE.	3	1	2 Each
General Comments					

**Bent 276****Pile 3****Prestressed Concrete Pile**

Element Number	Element Name	Total Qty	CS1 Qty	CS2 Qty	CS3 Qty	CS4 Qty
226	Prestressed Concrete Pile	1	0	0	1	0 Each

Element Number	Defect Type	Defect Description	CS	CS Qty	Maint Qty
226	Abrasion/Wear (PSC/RC)	U/W: SCALING TO 1" FROM WATERLINE TO MUDLINE.	3	1	2 Each
General Comments					

**Bent 276****Pile 4****Prestressed Concrete Pile**

Element Number	Element Name	Total Qty	CS1 Qty	CS2 Qty	CS3 Qty	CS4 Qty
226	Prestressed Concrete Pile	1	0	0	1	0 Each

Element Number	Defect Type	Defect Description	CS	CS Qty	Maint Qty
226	Abrasion/Wear (PSC/RC)	U/W: SCALING TO 1" FROM WATERLINE TO MUDLINE.	3	1	2 Each
General Comments					

**Bent 276****Pile 6****Prestressed Concrete Pile**

Element Number	Element Name	Total Qty	CS1 Qty	CS2 Qty	CS3 Qty	CS4 Qty
226	Prestressed Concrete Pile	1	0	0	1	0 Each

Element Number	Defect Type	Defect Description	CS	CS Qty	Maint Qty
226	Abrasion/Wear (PSC/RC)	U/W: SCALING TO 1" FROM WATERLINE TO MUDLINE.	3	1	2 Each
General Comments					

**Bent 276****Pile 5****Prestressed Concrete Pile**

Element Number	Element Name	Total Qty	CS1 Qty	CS2 Qty	CS3 Qty	CS4 Qty
226	Prestressed Concrete Pile	1	0	0	1	0 Each

Element Number	Defect Type	Defect Description	CS	CS Qty	Maint Qty
----------------	-------------	--------------------	----	--------	-----------

**226 Abrasion/Wear (PSC/RC) U/W: SCALING TO 1" FROM WATERLINE TO MUDLINE. 3 1 2 Each**

General Comments

### Bent 277 Cap 1

#### Reinforced Concrete Pier Cap

Element Number	Element Name	Total Qty	CS1 Qty	CS2 Qty	CS3 Qty	CS4 Qty
234	Reinforced Concrete Pier Cap	27	0	23	4	0 Feet

Element Number	Defect Type	Defect Description	CS	CS Qty	Maint Qty
234	Delamination/Spall	(PAR) 12' LONG X 18" HIGH X 2.5" DEEP SPALL LOCATED ON TOP EDGE OF EAST FACE, BEGINNING 8' FROM SOUTH END. SPALL CAUSING LOSS OF BEARING AREA IN SLAB.	3	4	12 Feet
234	Damage	HEAVY SCALE WITH EXPOSED COARSE AGGREGATE, AT BOTTOM OF CAP, EXTENDING BELOW WATERLINE.	2	23	27 Feet

General Comments

### Bent 277 Pile 1

#### Prestressed Concrete Pile

Element Number	Element Name	Total Qty	CS1 Qty	CS2 Qty	CS3 Qty	CS4 Qty
226	Prestressed Concrete Pile	1	0	0	1	0 Each

Element Number	Defect Type	Defect Description	CS	CS Qty	Maint Qty
226	Abrasion/Wear (PSC/RC)	U/W: SCALING TO 1" FROM WATERLINE TO MUDLINE.	3	1	2 Each

General Comments

### Bent 277 Pile 2

#### Prestressed Concrete Pile

Element Number	Element Name	Total Qty	CS1 Qty	CS2 Qty	CS3 Qty	CS4 Qty
226	Prestressed Concrete Pile	1	0	0	1	0 Each

Element Number	Defect Type	Defect Description	CS	CS Qty	Maint Qty
226	Abrasion/Wear (PSC/RC)	U/W: SCALING TO 1" FROM WATERLINE TO MUDLINE.	3	1	2 Each

General Comments

### Bent 277 Pile 3

#### Prestressed Concrete Pile

Element Number	Element Name	Total Qty	CS1 Qty	CS2 Qty	CS3 Qty	CS4 Qty
226	Prestressed Concrete Pile	1	0	0	1	0 Each

Element Number	Defect Type	Defect Description	CS	CS Qty	Maint Qty
226	Abrasion/Wear (PSC/RC)	U/W: SCALING TO 1" FROM WATERLINE TO MUDLINE.	3	1	2 Each

General Comments

**Bent 277****Pile 4****Prestressed Concrete Pile**

Element Number	Element Name	Total Qty	CS1 Qty	CS2 Qty	CS3 Qty	CS4 Qty	
226	Prestressed Concrete Pile	1	0	0	1	0	Each

---

Element Number	Defect Type	Defect Description	CS	CS Qty	Maint Qty	
226	Abrasion/Wear (PSC/RC)	U/W: SCALING TO 1" FROM WATERLINE TO MUDLINE.	3	1	2	Each

---

General Comments

**Bent 278****Cap 1****Reinforced Concrete Pier Cap**

Element Number	Element Name	Total Qty	CS1 Qty	CS2 Qty	CS3 Qty	CS4 Qty	
234	Reinforced Concrete Pier Cap	27	0	24	3	0	Feet

---

Element Number	Defect Type	Defect Description	CS	CS Qty	Maint Qty	
234	Patched Area	3' X 1' CRACKED PATCHED AREA, WITH RUST STAINING, WEST FACE, BAY 1.	3	3	3	Feet
234	Patched Area	27' X 1' PATCHED AREA, EAST AND WEST FACES.	2	24		Feet

---

General Comments

**Bent 278****Pile 1****Reinforced Concrete Column**

Element Number	Element Name	Total Qty	CS1 Qty	CS2 Qty	CS3 Qty	CS4 Qty	
205	Reinforced Concrete Column	1	0	0	1	0	Each

---

Element Number	Defect Type	Defect Description	CS	CS Qty	Maint Qty	
205	Abrasion/Wear (PSC/RC)	UW: CONCRETE COLUMN HAS AN INDIVIDUAL FOOTING WITH ONE TIMBER FOUNDATION PILE VISIBLE. CONCRETE COLUMN HAS SCALING TO 1" DEEP FROM HIGHWATER MARK DOWN TO FOOTING. BOTTOM OF CONCRTEE FOOTING HAS SCALING AND LATENT CONCRETE 1" - 3" DEEP. TIMBER PILE IS IN GOOD CONDITION.	3	1	2	Each
205	Exposed Rebar	(PAR) 8' X 1' X 8" DEEP SPALL WITH EXPOSED REINFORCING LOCATED ON ALL FACES	3		8	Each

---

General Comments

**Bent 278****Pile 2****Reinforced Concrete Column**

Element Number	Element Name	Total Qty	CS1 Qty	CS2 Qty	CS3 Qty	CS4 Qty	
205	Reinforced Concrete Column	1	0	0	1	0	Each

---

Element Number	Defect Type	Defect Description	CS	CS Qty	Maint Qty	
205	Abrasion/Wear (PSC/RC)	UW: CONCRETE COLUMN HAS AN INDIVIDUAL FOOTING WITH ONE TIMBER FOUNDATION PILE VISIBLE. CONCRETE COLUMN HAS SCALING TO 1" DEEP FROM HIGHWATER MARK DOWN TO FOOTING. BOTTOM OF CONCRTEE FOOTING HAS SCALING AND LATENT CONCRETE 1" - 3" DEEP. TIMBER PILE IS IN GOOD CONDITION.	3		2	Each

**205** Exposed Rebar (PAR) 8' X 1' X 8" DEEP SPALL WITH EXPOSED REINFORCING LOCATED ON ALL FACES 3 1 8 Each

**General Comments****Bent 278****Pile 3****Reinforced Concrete Column**

Element Number	Element Name	Total Qty	CS1 Qty	CS2 Qty	CS3 Qty	CS4 Qty
205	Reinforced Concrete Column	1	0	0	1	0 Each

Element Number	Defect Type	Defect Description	CS	CS Qty	Maint Qty
205	Abrasion/Wear (PSC/RC)	UW: CONCRETE COLUMN HAS AN INDIVIDUAL FOOTING WITH ONE TIMBER FOUNDATION PILE VISIBLE. CONCRETE COLUMN HAS SCALING TO 1" DEEP FROM HIGHWATER MARK DOWN TO FOOTING. BOTTOM OF CONCRTEETE FOOTING HAS SCALING AND LATENT CONCRETE 1" - 3" DEEP. TIMBER PILE IS IN GOOD CONDITION.	3	1	2 Each
205	Cracking (RC and Other)	18" X HAIRLINE VERTICAL CRACKS, WITH RUST STAINING, AT RANDOM THROUGHOUT.	2		Each

**General Comments****Bent 278****Pile 4****Reinforced Concrete Column**

Element Number	Element Name	Total Qty	CS1 Qty	CS2 Qty	CS3 Qty	CS4 Qty
205	Reinforced Concrete Column	1	0	0	1	0 Each

Element Number	Defect Type	Defect Description	CS	CS Qty	Maint Qty
205	Abrasion/Wear (PSC/RC)	UW: CONCRETE COLUMN HAS AN INDIVIDUAL FOOTING WITH ONE TIMBER FOUNDATION PILE VISIBLE. CONCRETE COLUMN HAS SCALING TO 1" DEEP FROM HIGHWATER MARK DOWN TO FOOTING. BOTTOM OF CONCRTEETE FOOTING HAS SCALING AND LATENT CONCRETE 1" - 3" DEEP. TIMBER PILE IS IN GOOD CONDITION.	3	1	2 Each

**General Comments****Bent 279****Cap 1****Reinforced Concrete Pier Cap**

Element Number	Element Name	Total Qty	CS1 Qty	CS2 Qty	CS3 Qty	CS4 Qty
234	Reinforced Concrete Pier Cap	27	6	15	6	0 Feet

Element Number	Defect Type	Defect Description	CS	CS Qty	Maint Qty
234	Cracking (RC and Other)	6' X 1/16" LONGITUDINAL CRACK, WEST FACE, BEGINNING AT NORTH END.	3	6	6 Feet
234	Patched Area	15' X 1' PATCHED AREAS, AT RANDOM THROUGHOUT EAST AND WEST FACES.	2	15	Feet

**General Comments**

**Bent 279****Pile 1****Reinforced Concrete Column**

Element Number	Element Name	Total Qty	CS1 Qty	CS2 Qty	CS3 Qty	CS4 Qty
205	Reinforced Concrete Column	1	0	0	1	0 Each

---

Element Number	Defect Type	Defect Description	CS	CS Qty	Maint Qty
205	Abrasion/Wear (PSC/RC)	UW: CONCRETE COLUMN HAS AN INDIVIDUAL FOOTING WITH ONE TIMBER FOUNDATION PILE VISIBLE. CONCRETE COLUMN HAS SCALING TO 1" DEEP FROM HIGHWATER MARK DOWN TO FOOTING. BOTTOM OF CONCRTEE FOOTING HAS SCALING AND LATENT CONCRETE 1" - 3" DEEP. TIMBER PILE IS IN GOOD CONDITION.	3	1	2 Each

---

General Comments

**Bent 279****Pile 2****Reinforced Concrete Column**

Element Number	Element Name	Total Qty	CS1 Qty	CS2 Qty	CS3 Qty	CS4 Qty
205	Reinforced Concrete Column	1	0	0	1	0 Each

---

Element Number	Defect Type	Defect Description	CS	CS Qty	Maint Qty
205	Abrasion/Wear (PSC/RC)	UW: CONCRETE COLUMN HAS AN INDIVIDUAL FOOTING WITH ONE TIMBER FOUNDATION PILE VISIBLE. CONCRETE COLUMN HAS SCALING TO 1" DEEP FROM HIGHWATER MARK DOWN TO FOOTING. BOTTOM OF CONCRTEE FOOTING HAS SCALING AND LATENT CONCRETE 1" - 3" DEEP. TIMBER PILE IS IN GOOD CONDITION.	3		2 Each
205	Exposed Rebar	(PAR) 24" X UP TO 12" X UP TO 6" DEEP SPALL WITH EXPOSED REINFORCING ON WEST FACE ON PILE 2 FOOTING	3	1	2 Each

---

General Comments

**Bent 279****Pile 3****Reinforced Concrete Column**

Element Number	Element Name	Total Qty	CS1 Qty	CS2 Qty	CS3 Qty	CS4 Qty
205	Reinforced Concrete Column	1	0	0	1	0 Each

---

Element Number	Defect Type	Defect Description	CS	CS Qty	Maint Qty
205	Abrasion/Wear (PSC/RC)	UW: CONCRETE COLUMN HAS AN INDIVIDUAL FOOTING WITH ONE TIMBER FOUNDATION PILE VISIBLE. CONCRETE COLUMN HAS SCALING TO 1" DEEP FROM HIGHWATER MARK DOWN TO FOOTING. BOTTOM OF CONCRTEE FOOTING HAS SCALING AND LATENT CONCRETE 1" - 3" DEEP. TIMBER PILE IS IN GOOD CONDITION.	3	1	2 Each

---

General Comments

**Bent 279****Pile 4****Reinforced Concrete Column**

Element Number	Element Name	Total Qty	CS1 Qty	CS2 Qty	CS3 Qty	CS4 Qty
205	Reinforced Concrete Column	1	0	0	1	0 Each

---

Element Number	Defect Type	Defect Description	CS	CS Qty	Maint Qty
205	Delamination/Spall	UW: SPALL ON SOUTH WEST CORNER, 3" HIGH X 5" DEEP X 8" LONG. CONCRETE COLUMN HAS AN INDIVIDUAL FOOTING WITH ONE TIMBER FOUNDATION PILE VISIBLE. CONCRETE COLUMN HAS SCALING TO 1" DEEP FROM HIGHWATER MARK DOWN TO FOOTING. BOTTOM OF CONCRTEE FOOTING HAS SCALING AND LATENT CONCRETE 1" - 3" DEEP. TIMBER PILE IS IN GOOD CONDITION.	3	1	2 Each

---

General Comments

**Bent 280****Cap 1****Reinforced Concrete Pier Cap**

Element Number	Element Name	Total Qty	CS1 Qty	CS2 Qty	CS3 Qty	CS4 Qty
234	Reinforced Concrete Pier Cap	27	0	24	3	0 Feet

---

Element Number	Defect Type	Defect Description	CS	CS Qty	Maint Qty
234	Efflorescence/Rust Staining	(PAR) 3' X 1' AREA OF UP TO 1/16" WIDE MAP CRACKING WITH RUST STAINING, WEST FACE, BAY 3.	3	3	3 Feet
234	Cracking (RC and Other)	15' OF LONGITUDINAL CRACKS UP TO 1/32", AT RANDOM THROUGHOUT EAST AND WEST FACES.	2	14	Feet
234	Patched Area	10' X 1' PATCHED AREAS, AT RANDOM THROUGHOUT EAST AND WEST FACES.	2	10	Feet

---

General Comments

**Bent 280****Pile 1****Reinforced Concrete Column**

Element Number	Element Name	Total Qty	CS1 Qty	CS2 Qty	CS3 Qty	CS4 Qty
205	Reinforced Concrete Column	1	0	0	1	0 Each

---

Element Number	Defect Type	Defect Description	CS	CS Qty	Maint Qty
205	Abrasion/Wear (PSC/RC)	U/W: CONCRETE COLUMN HAS AN INDIVIDUAL FOOTING WITH ONE TIMBER FOUNDATION PILE VISIBLE. CONCRETE COLUMN HAS SCALING TO 1" DEEP FROM HIGHWATER MARK DOWN TO FOOTING. BOTTOM OF CONCRTEE FOOTING HAS SCALING AND LATENT CONCRETE 1" - 3" DEEP. TIMBER PILE IS IN GOOD CONDITION.	3		2 Each
205	Exposed Rebar	(PAR) 24" X 24" X 24" SPALL, WITH EXPOSED REBAR WITH COMPLETE SECTION LOSS, NORTH FACE OF COLUMN FOOTING.	3	1	2 Each

---

General Comments



**Bent 280****Pile 2****Reinforced Concrete Column**

Element Number	Element Name	Total Qty	CS1 Qty	CS2 Qty	CS3 Qty	CS4 Qty
205	Reinforced Concrete Column	1	0	0	1	0 Each

Element Number	Defect Type	Defect Description	CS	CS Qty	Maint Qty
205	Abrasion/Wear (PSC/RC)	UW: CONCRETE COLUMN HAS AN INDIVIDUAL FOOTING WITH ONE TIMBER FOUNDATION PILE VISIBLE. CONCRETE COLUMN HAS SCALING TO 1" DEEP FROM HIGHWATER MARK DOWN TO FOOTING. BOTTOM OF CONCRTEE FOOTING HAS SCALING AND LATENT CONCRETE 1" - 3". TIMBER PILE IS IN GOOD CONDITION.	3		2 Each
205	Efflorescence/Rust Staining	(PAR) 24" X 24" X 5" SPALL, WITH EXPOSED REBAR WITH COMPLETE SECTION LOSS TO VERTICAL BARS, WEST FACE OF COLUMN FOOTING.	3	1	2 Each

**General Comments**

**Bent 280****Pile 3****Reinforced Concrete Column**

Element Number	Element Name	Total Qty	CS1 Qty	CS2 Qty	CS3 Qty	CS4 Qty
205	Reinforced Concrete Column	1	0	0	1	0 Each

Element Number	Defect Type	Defect Description	CS	CS Qty	Maint Qty
205	Abrasion/Wear (PSC/RC)	U/W: CONCRETE COLUMN HAS AN INDIVIDUAL FOOTING WITH ONE TIMBER FOUNDATION PILE VISIBLE. CONCRETE COLUMN HAS SCALING TO 1" DEEP FROM HIGHWATER MARK DOWN TO FOOTING. BOTTOM OF CONCRTEE FOOTING HAS SCALING AND LATENT CONCRETE 1" - 3". TIMBER PILE IS IN GOOD CONDITION.	3	1	2 Each
205	Delamination/Spall	14" X 3" X 3" DELAMINATION, NORTHWEST CORNER, 1' FROM BOTTOM OF CAP.	2		2 Each

**General Comments**

**Bent 280****Pile 4****Reinforced Concrete Column**

Element Number	Element Name	Total Qty	CS1 Qty	CS2 Qty	CS3 Qty	CS4 Qty
205	Reinforced Concrete Column	1	0	0	1	0 Each

Element Number	Defect Type	Defect Description	CS	CS Qty	Maint Qty
205	Abrasion/Wear (PSC/RC)	U/W: CONCRETE COLUMN HAS AN INDIVIDUAL FOOTING WITH ONE TIMBER FOUNDATION PILE VISIBLE. CONCRETE COLUMN HAS SCALING TO 1" DEEP FROM HIGHWATER MARK DOWN TO FOOTING. BOTTOM OF CONCRTEE FOOTING HAS SCALING AND LATENT CONCRETE 1" - 3". TIMBER PILE IS IN GOOD CONDITION.	3		2 Each
205	Efflorescence/Rust Staining	UP TO 18" HAIRLINE VERTICAL CRACKS, WITH RUST STAINING, AT RANDOM THROUGHOUT.	3		2 Each
205	Exposed Rebar	(PAR) 24" X 24" X 8" SPALL WITH EXPOSED REINFORCING ON EAST FACE	3		4 Each
205	Exposed Rebar	(PAR) 8' X 1' X 8" DEEP SPALL WITH EXPOSED REINFORCING LOCATED ON ALL FACES	3	1	8 Each

**General Comments**

**Bent 281****Cap 1****Reinforced Concrete Pier Cap**

Element Number	Element Name	Total Qty	CS1 Qty	CS2 Qty	CS3 Qty	CS4 Qty
234	Reinforced Concrete Pier Cap	27	10	6	11	0 Feet

Element Number	Defect Type	Defect Description	CS	CS Qty	Maint Qty
234	Cracking (RC and Other)	10' OF LONGITUDINAL CRACKS UP TO 1/16", AT RANDOM THROUGHOUT EAST AND WEST FACES.	3	10	10 Feet
234	Efflorescence/Rust Staining	6" HAIRLINE VERTICAL CRACK, WITH RUST STAINING, EAST FACE, ABOVE PILE 4.	3	1	1 Feet
234	Patched Area	6' X UP TO 1' PATCHED AREAS, AT RANDOM THROUGHOUT EAST AND WEST FACES.	2	6	Feet

**General Comments**

**Bent 281****Pile 1****Reinforced Concrete Column**

Element Number	Element Name	Total Qty	CS1 Qty	CS2 Qty	CS3 Qty	CS4 Qty
205	Reinforced Concrete Column	1	0	0	1	0 Each

Element Number	Defect Type	Defect Description	CS	CS Qty	Maint Qty
205	Abrasion/Wear (PSC/RC)	UW: CONCRETE COLUMN HAS AN INDIVIDUAL FOOTING WITH ONE TIMBER FOUNDATION PILE VISIBLE. CONCRETE COLUMN HAS SCALING TO 1" DEEP FROM HIGHWATER MARK DOWN TO FOOTING. BOTTOM OF CONCRTEE FOOTING HAS SCALING AND LATENT CONCRETE 1" - 3" DEEP. TIMBER PILE IS IN GOOD CONDITION.	3		2 Each
205	Exposed Rebar	(PAR) 18" X 24" X 24" SPALL, WITH EXPOSED REINFORCING AND COMPLETE SECTION LOSS TO VERTICAL BARS, WEST FACE OF COLUMN FOOTING.	3	1	2 Each

**General Comments**

**Bent 281****Pile 2****Reinforced Concrete Column**

Element Number	Element Name	Total Qty	CS1 Qty	CS2 Qty	CS3 Qty	CS4 Qty
205	Reinforced Concrete Column	1	0	0	1	0 Each

Element Number	Defect Type	Defect Description	CS	CS Qty	Maint Qty
205	Abrasion/Wear (PSC/RC)	UW: CONCRETE COLUMN HAS AN INDIVIDUAL FOOTING WITH ONE TIMBER FOUNDATION PILE VISIBLE. CONCRETE COLUMN HAS SCALING TO 1" DEEP FROM HIGHWATER MARK DOWN TO FOOTING. BOTTOM OF CONCRTEE FOOTING HAS SCALING AND LATENT CONCRETE 1" - 3". TIMBER PILE IS IN GOOD CONDITION.	3	1	2 Each
205	Exposed Rebar	12" HAIRLINE VERTICAL CRACK, WITH RUST STAINING, SOUTH FACE.	2		1 Each

**General Comments**

**Bent 281****Pile 3****Reinforced Concrete Column**

Element Number	Element Name	Total Qty	CS1 Qty	CS2 Qty	CS3 Qty	CS4 Qty
205	Reinforced Concrete Column	1	0	0	1	0 Each

Element Number	Defect Type	Defect Description	CS	CS Qty	Maint Qty
205	Abrasion/Wear (PSC/RC)	UW: CONCRETE COLUMN HAS AN INDIVIDUAL FOOTING WITH ONE TIMBER FOUNDATION PILE VISIBLE. CONCRETE COLUMN HAS SCALING TO 1" DEEP FROM HIGHWATER MARK DOWN TO FOOTING. BOTTOM OF CONCRETE FOOTING HAS SCALING AND LATENT CONCRETE 1" - 3" DEEP. TIMBER PILE IS IN GOOD CONDITION.	3	1	2 Each
205	Delamination/Spall	4" X 4" X 4 " DEEP SPALL ON WEST FACE AT COLUMN FOOTING INTERFACE	3		4 Each

**General Comments**

**Bent 281****Pile 4****Reinforced Concrete Column**

Element Number	Element Name	Total Qty	CS1 Qty	CS2 Qty	CS3 Qty	CS4 Qty
205	Reinforced Concrete Column	1	0	0	1	0 Each

Element Number	Defect Type	Defect Description	CS	CS Qty	Maint Qty
205	Abrasion/Wear (PSC/RC)	UW: CONCRETE COLUMN HAS AN INDIVIDUAL FOOTING WITH ONE TIMBER FOUNDATION PILE VISIBLE. CONCRETE COLUMN HAS SCALING TO 1" DEEP FROM HIGHWATER MARK DOWN TO FOOTING. BOTTOM OF CONCRTE FOOTING HAS SCALING AND LATENT CONCRETE 1" - 3" DEEP. TIMBER PILE IS IN GOOD CONDITION.	3	1	2 Each
205	Delamination/Spall	7" X 3" X 2" DEEP SPALL ON WEST FACE LOCATED AT BOTTOM OF PILE	3		1 Each
205	Exposed Rebar	12" HAIRLINE VERTICAL CRACK, WITH RUST STAINING, SOUTH FACE.	2		1 Each

**General Comments**

**Bent 282****Cap 1****Reinforced Concrete Pier Cap**

Element Number	Element Name	Total Qty	CS1 Qty	CS2 Qty	CS3 Qty	CS4 Qty
234	Reinforced Concrete Pier Cap	27	0	27	0	0 Feet

Element Number	Defect Type	Defect Description	CS	CS Qty	Maint Qty
234	Patched Area	27' X UP TO 1' PATCHED AREAS, EAST AND WEST FACES.	2	27	Feet

**General Comments**

**Bent 282****Pile 1****Reinforced Concrete Column**

Element Number	Element Name	Total Qty	CS1 Qty	CS2 Qty	CS3 Qty	CS4 Qty
205	Reinforced Concrete Column	1	0	0	1	0 Each

Element Number	Defect Type	Defect Description	CS	CS Qty	Maint Qty
----------------	-------------	--------------------	----	--------	-----------

Structure Number: **880007**Inspection Date: **08/31/2020**

205	Abrasion/Wear (PSC/RC)	U/W: CONCRETE COLUMN HAS AN INDIVIDUAL FOOTING WITH ONE TIMBER FOUNDATION PILE VISIBLE. CONCRETE COLUMN HAS SCALING TO 1" DEEP FROM HIGHWATER MARK DOWN TO FOOTING. BOTTOM OF CONCRTEE FOOTING HAS SCALING AND LATENT CONCRETE 1" - 3" DEEP. TIMBER PILE IS IN GOOD CONDITION.	3		2	Each
205	Exposed Rebar	(PAR) 24" X UP TO 24" X 24" SPALL WITH EXPOSED REBAR AND COMPLETE SECTION LOSS TO VERTICAL BARS, WEST FACE OF COLUMN FOOTING.	3	1	2	Each

General Comments

**Bent 282 Pile 2****Reinforced Concrete Column**

Element Number	Element Name	Total Qty	CS1 Qty	CS2 Qty	CS3 Qty	CS4 Qty
205	Reinforced Concrete Column	1	0	0	1	0 Each

Element Number	Defect Type	Defect Description	CS	CS Qty	Maint Qty
205	Abrasion/Wear (PSC/RC)	UW: CONCRETE COLUMN HAS AN INDIVIDUAL FOOTING WITH ONE TIMBER FOUNDATION PILE VISIBLE. CONCRETE COLUMN HAS SCALING TO 1" DEEP FROM HIGHWATER MARK DOWN TO FOOTING. BOTTOM OF CONCRTEE FOOTING HAS SCALING AND LATENT CONCRETE 1" - 3" DEEP. TIMBER PILE IS IN GOOD CONDITION.	3	1	2 Each

General Comments

**Bent 282 Pile 3****Reinforced Concrete Column**

Element Number	Element Name	Total Qty	CS1 Qty	CS2 Qty	CS3 Qty	CS4 Qty
205	Reinforced Concrete Column	1	0	0	1	0 Each

Element Number	Defect Type	Defect Description	CS	CS Qty	Maint Qty
205	Abrasion/Wear (PSC/RC)	U/W: CONCRETE COLUMN HAS AN INDIVIDUAL FOOTING WITH ONE TIMBER FOUNDATION PILE VISIBLE. CONCRETE COLUMN HAS SCALING TO 1" DEEP FROM HIGHWATER MARK DOWN TO FOOTING. BOTTOM OF CONCRTEE FOOTING HAS SCALING AND LATENT CONCRETE 1" - 3" DEEP. TIMBER PILE IS IN GOOD CONDITION.	3	1	2 Each

General Comments

**Bent 282 Pile 4****Reinforced Concrete Column**

Element Number	Element Name	Total Qty	CS1 Qty	CS2 Qty	CS3 Qty	CS4 Qty
205	Reinforced Concrete Column	1	0	0	1	0 Each

Element Number	Defect Type	Defect Description	CS	CS Qty	Maint Qty
205	Abrasion/Wear (PSC/RC)	U/W: CONCRETE COLUMN HAS AN INDIVIDUAL FOOTING WITH ONE TIMBER FOUNDATION PILE VISIBLE. CONCRETE COLUMN HAS SCALING TO 1" DEEP FROM HIGHWATER MARK DOWN TO FOOTING. BOTTOM OF CONCRTEE FOOTING HAS SCALING AND LATENT CONCRETE 1" - 3" DEEP. TIMBER PILE IS IN GOOD CONDITION.	3	1	2 Each

General Comments

**Bent 283****Cap 1****Reinforced Concrete Pier Cap**

Element Number	Element Name	Total Qty	CS1 Qty	CS2 Qty	CS3 Qty	CS4 Qty
234	Reinforced Concrete Pier Cap	27	0	15	12	0 Feet

Element Number	Defect Type	Defect Description	CS	CS Qty	Maint Qty
234	Delamination/Spall	(PAR) 12' X UP TO 17" X 2" DEEP SPALL, EAST FACE, BAYS 2 AND 3. SPALL IS CAUSING 2" LOSS OF BEARING AREA IN SLAB.	3	12	12 Feet
234	Delamination/Spall	3' X 1.5' DELAMINATION, WEST FACE, BAY 2.	2	3	3 Feet
234	Delamination/Spall	8" X 22" DELAMINATION ON EAST FACE AT BOTTOM CORNER, BAY 3	2		2 Feet
234	Patched Area	UP TO 25' X 2' PATCHED AREAS, AT RANDOM THROUGHOUT EAST AND WEST FACES.	2	12	Feet

**General Comments****Bent 283****Pile 1****Reinforced Concrete Column**

Element Number	Element Name	Total Qty	CS1 Qty	CS2 Qty	CS3 Qty	CS4 Qty
205	Reinforced Concrete Column	1	0	0	1	0 Each

Element Number	Defect Type	Defect Description	CS	CS Qty	Maint Qty
205	Abrasion/Wear (PSC/RC)	U/W: CONCRETE COLUMN HAS AN INDIVIDUAL FOOTING WITH ONE TIMBER FOUNDATION PILE VISIBLE. CONCRETE COLUMN HAS SCALING TO 1" DEEP FROM HIGHWATER MARK DOWN TO FOOTING. BOTTOM OF CONCRTEE FOOTING HAS SCALING AND LATENT CONCRETE 1" - 3" DEEP. TIMBER PILE IS IN GOOD CONDITION.	3	1	2 Each

**General Comments****Bent 283****Pile 2****Reinforced Concrete Column**

Element Number	Element Name	Total Qty	CS1 Qty	CS2 Qty	CS3 Qty	CS4 Qty
205	Reinforced Concrete Column	1	0	0	1	0 Each

Element Number	Defect Type	Defect Description	CS	CS Qty	Maint Qty
205	Abrasion/Wear (PSC/RC)	U/W: CONCRETE COLUMN HAS AN INDIVIDUAL FOOTING WITH ONE TIMBER FOUNDATION PILE VISIBLE. CONCRETE COLUMN HAS SCALING TO 1" DEEP FROM HIGHWATER MARK DOWN TO FOOTING. BOTTOM OF CONCRTEE FOOTING HAS SCALING AND LATENT CONCRETE 1" - 3" DEEP. TIMBER PILE IS IN GOOD CONDITION.	3	1	2 Each

**General Comments**

**Bent 283****Pile 3****Reinforced Concrete Column**

Element Number	Element Name	Total Qty	CS1 Qty	CS2 Qty	CS3 Qty	CS4 Qty	
205	Reinforced Concrete Column	1	0	0	1	0	Each

---

Element Number	Defect Type	Defect Description	CS	CS Qty	Maint Qty	
205	Abrasion/Wear (PSC/RC)	U/W: CONCRETE COLUMN HAS AN INDIVIDUAL FOOTING WITH ONE TIMBER FOUNDATION PILE VISIBLE. CONCRETE COLUMN HAS SCALING TO 1" DEEP FROM HIGHWATER MARK DOWN TO FOOTING. BOTTOM OF CONCRTEE FOOTING HAS SCALING AND LATENT CONCRETE 1" - 3" DEEP. TIMBER PILE IS IN GOOD CONDITION.	3	1	2	Each

---

General Comments

**Bent 283****Pile 4****Reinforced Concrete Column**

Element Number	Element Name	Total Qty	CS1 Qty	CS2 Qty	CS3 Qty	CS4 Qty	
205	Reinforced Concrete Column	1	0	0	1	0	Each

---

Element Number	Defect Type	Defect Description	CS	CS Qty	Maint Qty	
205	Abrasion/Wear (PSC/RC)	U/W: CONCRETE COLUMN HAS AN INDIVIDUAL FOOTING WITH ONE TIMBER FOUNDATION PILE VISIBLE. CONCRETE COLUMN HAS SCALING TO 1" DEEP FROM HIGHWATER MARK DOWN TO FOOTING. BOTTOM OF CONCRTEE FOOTING HAS SCALING AND LATENT CONCRETE 1" - 3" DEEP. TIMBER PILE IS IN GOOD CONDITION.	3	1	2	Each

---

General Comments

**Bent 284****Cap 1****Reinforced Concrete Pier Cap**

Element Number	Element Name	Total Qty	CS1 Qty	CS2 Qty	CS3 Qty	CS4 Qty	
234	Reinforced Concrete Pier Cap	27	0	21	6	0	Feet

---

Element Number	Defect Type	Defect Description	CS	CS Qty	Maint Qty	
234	Cracking (RC and Other)	6' OF LONGITUDINAL CRACKS UP TO 1/16", WITH RUST STAINING, AT RANDOM THROUGHOUT EAST AND WEST FACES.	3	6	6	Feet
234	Patched Area	UP TO 27' X 1' PATCHED AREAS, AT RANDOM THROUGHOUT EAST AND WEST FACES.	2	21		Feet

---

General Comments

**Bent 284****Pile 1****Reinforced Concrete Column**

Element Number	Element Name	Total Qty	CS1 Qty	CS2 Qty	CS3 Qty	CS4 Qty	
205	Reinforced Concrete Column	1	0	0	1	0	Each

---

Element Number	Defect Type	Defect Description	CS	CS Qty	Maint Qty	
----------------	-------------	--------------------	----	--------	-----------	--

205	Abrasion/Wear (PSC/RC)	UW: CONCRETE COLUMN HAS AN INDIVIDUAL FOOTING WITH ONE TIMBER FOUNDATION PILE. CONCRETE COLUMN HAS SCALING TO 1" DEEP FROM HIGHWATER MARK DOWN TO FOOTING. BOTTOM OF CONCRTEETE FOOTING HAS SCALING AND LATENT CONCRETE 1" - 3" DEEP. TIMBER PILE IS NOT VISIBLE.	3	1	2	Each
-----	---------------------------	---	---	---	---	------

## General Comments

**Bent 284****Pile 2****Reinforced Concrete Column**

Element Number	Element Name	Total Qty	CS1 Qty	CS2 Qty	CS3 Qty	CS4 Qty
205	Reinforced Concrete Column	1	0	0	1	0 Each

Element Number	Defect Type	Defect Description	CS	CS Qty	Maint Qty
205	Abrasion/Wear (PSC/RC)	UW: CONCRETE COLUMN HAS AN INDIVIDUAL FOOTING WITH ONE TIMBER FOUNDATION PILE. CONCRETE COLUMN HAS SCALING TO 1" DEEP FROM HIGHWATER MARK DOWN TO FOOTING. BOTTOM OF CONCRTEETE FOOTING HAS SCALING AND LATENT CONCRETE 1" - 3" DEEP. TIMBER PILE IS NOT VISIBLE.	3	1	2 Each

## General Comments

**Bent 284****Pile 3****Reinforced Concrete Column**

Element Number	Element Name	Total Qty	CS1 Qty	CS2 Qty	CS3 Qty	CS4 Qty
205	Reinforced Concrete Column	1	0	0	1	0 Each

Element Number	Defect Type	Defect Description	CS	CS Qty	Maint Qty
205	Abrasion/Wear (PSC/RC)	UW: CONCRETE COLUMN HAS AN INDIVIDUAL FOOTING WITH ONE TIMBER FOUNDATION PILE. CONCRETE COLUMN HAS SCALING TO 1" DEEP FROM HIGHWATER MARK DOWN TO FOOTING. BOTTOM OF CONCRTEETE FOOTING HAS SCALING AND LATENT CONCRETE 1" - 3" DEEP. TIMBER PILE IS NOT VISIBLE.	3		2 Each
205	Exposed Rebar	(PAR) 24" X 24" X 24" SPALL, WITH EXPOSED REBAR WITH COMPLETE SECTION LOSS, WEST FACE OF COLUMN FOOTING.	3	1	2 Each

## General Comments

**Bent 284****Pile 4****Reinforced Concrete Column**

Element Number	Element Name	Total Qty	CS1 Qty	CS2 Qty	CS3 Qty	CS4 Qty
205	Reinforced Concrete Column	1	0	0	1	0 Each

Element Number	Defect Type	Defect Description	CS	CS Qty	Maint Qty
205	Abrasion/Wear (PSC/RC)	UW: CONCRETE COLUMN HAS AN INDIVIDUAL FOOTING WITH ONE TIMBER FOUNDATION PILE. CONCRETE COLUMN HAS SCALING TO 1" DEEP FROM HIGHWATER MARK DOWN TO FOOTING. BOTTOM OF CONCRTEETE FOOTING HAS SCALING AND LATENT CONCRETE 1" - 3" DEEP. TIMBER PILE IS NOT VISIBLE.	3		2 Each
205	Exposed Rebar	(PAR) 18" X 24" X 24" SPALL, WITH EXPOSED REBAR WITH COMPLETE SECTION LOSS TO VERTICAL BARS, WEST FACE OF COLUMN FOOTING.	3	1	2 Each

## General Comments

**Bent 285****Cap 1****Reinforced Concrete Pier Cap**

Element Number	Element Name	Total Qty	CS1 Qty	CS2 Qty	CS3 Qty	CS4 Qty
234	Reinforced Concrete Pier Cap	27	6	12	9	0 Feet

Element Number	Defect Type	Defect Description	CS	CS Qty	Maint Qty
234	Efflorescence/Rust Staining	(PAR) 9' OF UP TO 1/16" TRANSVERSE AND LONGITUDINAL CRACKS WITH RUST STAINING, AT RANDOM THROUGHOUT EAST AND WEST FACES.	3	9	9 Feet
234	Patched Area	27' X 1' OF PATCHED AREAS, AT RANDOM THROUGHOUT EAST AND WEST FACES.	2	12	Feet

**General Comments**

**Bent 285****Pile 1****Reinforced Concrete Column**

Element Number	Element Name	Total Qty	CS1 Qty	CS2 Qty	CS3 Qty	CS4 Qty
205	Reinforced Concrete Column	1	0	0	1	0 Each

Element Number	Defect Type	Defect Description	CS	CS Qty	Maint Qty
205	Abrasion/Wear (PSC/RC)	UW: CONCRETE COLUMN HAS AN INDIVIDUAL FOOTING WITH ONE TIMBER FOUNDATION PILE. CONCRETE COLUMN HAS SCALING TO 1" DEEP FROM HIGHWATER MARK DOWN TO FOOTING. BOTTOM OF CONCRTEETE FOOTING HAS SCALING AND LATENT CONCRETE 1" - 3" DEEP. TIMBER PILE IS NOT VISIBLE.	3	1	2 Each

**General Comments**

**Bent 285****Pile 2****Reinforced Concrete Column**

Element Number	Element Name	Total Qty	CS1 Qty	CS2 Qty	CS3 Qty	CS4 Qty
205	Reinforced Concrete Column	1	0	0	1	0 Each

Element Number	Defect Type	Defect Description	CS	CS Qty	Maint Qty
205	Abrasion/Wear (PSC/RC)	UW: CONCRETE COLUMN HAS AN INDIVIDUAL FOOTING WITH ONE TIMBER FOUNDATION PILE. CONCRETE COLUMN HAS SCALING TO 1" DEEP FROM HIGHWATER MARK DOWN TO FOOTING. BOTTOM OF CONCRTEETE FOOTING HAS SCALING AND LATENT CONCRETE 1" - 3" DEEP. TIMBER PILE IS NOT VISIBLE.	3	1	2 Each
205	Delamination/Spall	FULL PERIMETER OF PILE X 2" DEEP SPALL WITH EXPOSED REINFORCING ON EAST AND RIGHT FACE	3		1 Each

**General Comments**

**Bent 285****Pile 3****Reinforced Concrete Column**

Element Number	Element Name	Total Qty	CS1 Qty	CS2 Qty	CS3 Qty	CS4 Qty
205	Reinforced Concrete Column	1	0	0	1	0 Each

Element Number	Defect Type	Defect Description	CS	CS Qty	Maint Qty
----------------	-------------	--------------------	----	--------	-----------



Structure Number: **880007**Inspection Date: **08/31/2020**

205	Abrasion/Wear (PSC/RC)	UW: CONCRETE COLUMN HAS AN INDIVIDUAL FOOTING WITH ONE TIMBER FOUNDATION PILE. CONCRETE COLUMN HAS SCALING TO 1" DEEP FROM HIGHWATER MARK DOWN TO FOOTING. BOTTOM OF CONCRTEETE FOOTING HAS SCALING AND LATENT CONCRETE 1" - 3" DEEP. TIMBER PILE IS NOT VISIBLE.	3	1	2	Each
-----	---------------------------	---	---	---	---	------

General Comments

**Bent 285****Pile 4****Reinforced Concrete Column**

Element Number	Element Name	Total Qty	CS1 Qty	CS2 Qty	CS3 Qty	CS4 Qty
205	Reinforced Concrete Column	1	0	0	1	0 Each

Element Number	Defect Type	Defect Description	CS	CS Qty	Maint Qty
205	Abrasion/Wear (PSC/RC)	UW: CONCRETE COLUMN HAS AN INDIVIDUAL FOOTING WITH ONE TIMBER FOUNDATION PILE. CONCRETE COLUMN HAS SCALING TO 1" DEEP FROM HIGHWATER MARK DOWN TO FOOTING. BOTTOM OF CONCRTEETE FOOTING HAS SCALING AND LATENT CONCRETE 1" - 3" DEEP. TIMBER PILE IS NOT VISIBLE.	3	1	2 Each

General Comments

**Bent 286****Cap 1****Reinforced Concrete Pier Cap**

Element Number	Element Name	Total Qty	CS1 Qty	CS2 Qty	CS3 Qty	CS4 Qty
234	Reinforced Concrete Pier Cap	27	0	17	10	0 Feet

Element Number	Defect Type	Defect Description	CS	CS Qty	Maint Qty
234	Efflorescence/Rust Staining	(PAR) 10' OF UP TO 1/16" WIDE TRANSVERSE AND LONGITUDINAL CRACKS WITH RUST STAINING, EAST FACE, BAY 1.	3	10	10 Feet
234	Patched Area	27' X UP TO 1' PATCHED AREAS, EAST AND WEST FACES.	2	17	Feet

General Comments

**Bent 286****Pile 1****Reinforced Concrete Column**

Element Number	Element Name	Total Qty	CS1 Qty	CS2 Qty	CS3 Qty	CS4 Qty
205	Reinforced Concrete Column	1	0	0	1	0 Each

Element Number	Defect Type	Defect Description	CS	CS Qty	Maint Qty
205	Abrasion/Wear (PSC/RC)	UW: CONCRETE COLUMN HAS AN INDIVIDUAL FOOTING WITH ONE TIMBER FOUNDATION PILE. CONCRETE COLUMN HAS SCALING TO 1" DEEP FROM HIGHWATER MARK DOWN TO FOOTING. BOTTOM OF CONCRTEETE FOOTING HAS SCALING AND LATENT CONCRETE 1" - 3" DEEP. TIMBER PILE IS NOT VISIBLE.	3	1	2 Each

General Comments

**Bent 286****Pile 2****Reinforced Concrete Column**

Element Number	Element Name	Total Qty	CS1 Qty	CS2 Qty	CS3 Qty	CS4 Qty
205	Reinforced Concrete Column	1	0	0	1	0 Each

Element Number	Defect Type	Defect Description	CS	CS Qty	Maint Qty
205	Abrasion/Wear (PSC/RC)	UW: CONCRETE COLUMN HAS AN INDIVIDUAL FOOTING WITH ONE TIMBER FOUNDATION PILE. CONCRETE COLUMN HAS SCALING TO 1" DEEP FROM HIGHWATER MARK DOWN TO FOOTING. BOTTOM OF CONCRETE FOOTING HAS SCALING AND LATENT CONCRETE 1" - 3" DEEP. TIMBER PILE IS NOT VISIBLE.	3	1	2 Each
205	Delamination/Spall	12" X 2" X 2" DEEP SPALL WITH EXPOSED REBAR ON NORTH FACE LOCATED AT BOTTOM OF PILE 2	3		1 Each

**General Comments**

**Bent 286****Pile 3****Reinforced Concrete Column**

Element Number	Element Name	Total Qty	CS1 Qty	CS2 Qty	CS3 Qty	CS4 Qty
205	Reinforced Concrete Column	1	0	0	1	0 Each

Element Number	Defect Type	Defect Description	CS	CS Qty	Maint Qty
205	Abrasion/Wear (PSC/RC)	UW: CONCRETE COLUMN HAS AN INDIVIDUAL FOOTING WITH ONE TIMBER FOUNDATION PILE. CONCRETE COLUMN HAS SCALING TO 1" DEEP FROM HIGHWATER MARK DOWN TO FOOTING. BOTTOM OF CONCRETE FOOTING HAS SCALING AND LATENT CONCRETE 1" - 3" DEEP. TIMBER PILE IS NOT VISIBLE.	3	1	2 Each

**General Comments**

**Bent 286****Pile 4****Reinforced Concrete Column**

Element Number	Element Name	Total Qty	CS1 Qty	CS2 Qty	CS3 Qty	CS4 Qty
205	Reinforced Concrete Column	1	0	0	1	0 Each

Element Number	Defect Type	Defect Description	CS	CS Qty	Maint Qty
205	Abrasion/Wear (PSC/RC)	UW: CONCRETE COLUMN HAS AN INDIVIDUAL FOOTING WITH ONE TIMBER FOUNDATION PILE. CONCRETE COLUMN HAS SCALING TO 1" DEEP FROM HIGHWATER MARK DOWN TO FOOTING. BOTTOM OF CONCRETE FOOTING HAS SCALING AND LATENT CONCRETE 1" - 3" DEEP. TIMBER PILE IS NOT VISIBLE.	3	1	2 Each

**General Comments**

**Bent 287****Pile 1****Reinforced Concrete Column**

Element Number	Element Name	Total Qty	CS1 Qty	CS2 Qty	CS3 Qty	CS4 Qty
205	Reinforced Concrete Column	1	0	0	1	0 Each

Element Number	Defect Type	Defect Description	CS	CS Qty	Maint Qty
----------------	-------------	--------------------	----	--------	-----------

Structure Number: **880007**Inspection Date: **08/31/2020**

205	Abrasion/Wear (PSC/RC)	UW: CONCRETE COLUMN HAS AN INDIVIDUAL FOOTING WITH ONE TIMBER FOUNDATION PILE. CONCRETE COLUMN HAS SCALING TO 1" DEEP FROM HIGHWATER MARK DOWN TO FOOTING. BOTTOM OF CONCRETE FOOTING HAS SCALING AND LATENT CONCRETE 1" - 3" DEEP. TIMBER PILE IS NOT VISIBLE.	3	1	2	Each
-----	---------------------------	---	---	---	---	------

General Comments

**Bent 287****Pile 2****Reinforced Concrete Column**

Element Number	Element Name	Total Qty	CS1 Qty	CS2 Qty	CS3 Qty	CS4 Qty
205	Reinforced Concrete Column	1	0	0	1	0 Each

Element Number	Defect Type	Defect Description	CS	CS Qty	Maint Qty
205	Abrasion/Wear (PSC/RC)	UW: CONCRETE COLUMN HAS AN INDIVIDUAL FOOTING WITH ONE TIMBER FOUNDATION PILE. CONCRETE COLUMN HAS SCALING TO 1" DEEP FROM HIGHWATER MARK DOWN TO FOOTING. BOTTOM OF CONCRTETE FOOTING HAS SCALING AND LATENT CONCRETE 1" - 3" DEEP. TIMBER PILE IS NOT VISIBLE.	3	1	2 Each

General Comments

**Bent 287****Pile 3****Reinforced Concrete Column**

Element Number	Element Name	Total Qty	CS1 Qty	CS2 Qty	CS3 Qty	CS4 Qty
205	Reinforced Concrete Column	1	0	0	1	0 Each

Element Number	Defect Type	Defect Description	CS	CS Qty	Maint Qty
205	Abrasion/Wear (PSC/RC)	UW: CONCRETE COLUMN HAS AN INDIVIDUAL FOOTING WITH ONE TIMBER FOUNDATION PILE. CONCRETE COLUMN HAS SCALING TO 1" DEEP FROM HIGHWATER MARK DOWN TO FOOTING. BOTTOM OF CONCRETE FOOTING HAS SCALING AND LATENT CONCRETE 1" - 3" DEEP. TIMBER PILE IS NOT VISIBLE.	3	1	2 Each

General Comments

**Bent 287****Pile 4****Reinforced Concrete Column**

Element Number	Element Name	Total Qty	CS1 Qty	CS2 Qty	CS3 Qty	CS4 Qty
205	Reinforced Concrete Column	1	0	0	1	0 Each

Element Number	Defect Type	Defect Description	CS	CS Qty	Maint Qty
205	Efflorescence/Rust Staining	12" X HAIRLINE VERTICAL CRACKS, WITH RUST STAINING, NORTH FACE, AT BOTTOM OF CAP.	3		1 Each
205	Exposed Rebar	(PAR) 6" DEEP X 8" HIGH X FULL WIDTH SPALL WITH EXPOSED REBAR WITH 25% SECTION LOSS AROUND BASE OF COLUMN AND TOP OF FOOTING	3		1 Each
205	Exposed Rebar	(PAR) 6" X 12" X 20" SPALL, WITH EXPOSED PRIMARY REBAR, NORTH FACE, 2' FROM BOTTOM OF CAP.	3	1	1 Each
205	Exposed Rebar	UW: SCALING AROUND BASE OF COLUMN AND TOP OF FOOTING 3" - 6" DEEP X 8" HIGH X 360*, EXPOSED REBAR .	3		2 Each

General Comments

**Bent 288****Cap 1****Reinforced Concrete Pier Cap**

Element Number	Element Name	Total Qty	CS1 Qty	CS2 Qty	CS3 Qty	CS4 Qty	
234	Reinforced Concrete Pier Cap	27	0	27	0	0	Feet

Element Number	Defect Type	Defect Description	CS	CS Qty	Maint Qty	
234	Cracking (RC and Other)	15' OF LONGITUDINAL CRACKS UP TO 1/32", AT RANDOM THROUGHOUT EAST AND WEST FACES.	2	15		Feet
234	Patched Area	27' X UP TO 1' PATCHED AREAS, EAST AND WEST FACES.	2	12		Feet

General Comments

**Bent 288****Pile 1****Reinforced Concrete Column**

Element Number	Element Name	Total Qty	CS1 Qty	CS2 Qty	CS3 Qty	CS4 Qty	
205	Reinforced Concrete Column	1	0	0	1	0	Each

Element Number	Defect Type	Defect Description	CS	CS Qty	Maint Qty	
205	Abrasion/Wear (PSC/RC)	U/W: CONCRETE COLUMN HAS AN INDIVIDUAL FOOTING WITH ONE TIMBER FOUNDATION PILE VISIBLE. CONCRETE COLUMN HAS SCALING TO 1" DEEP FROM HIGHWATER MARK DOWN TO FOOTING. BOTTOM OF CONCRTEE FOOTING HAS SCALING AND LATENT CONCRETE 1" - 3" DEEP. TIMBER PILE IS IN GOOD CONDITION.	3	1	2	Each

General Comments

**Bent 288****Pile 2****Reinforced Concrete Column**

Element Number	Element Name	Total Qty	CS1 Qty	CS2 Qty	CS3 Qty	CS4 Qty	
205	Reinforced Concrete Column	1	0	0	1	0	Each

Element Number	Defect Type	Defect Description	CS	CS Qty	Maint Qty	
205	Abrasion/Wear (PSC/RC)	U/W: CONCRETE COLUMN HAS AN INDIVIDUAL FOOTING WITH ONE TIMBER FOUNDATION PILE VISIBLE. CONCRETE COLUMN HAS SCALING TO 1" DEEP FROM HIGHWATER MARK DOWN TO FOOTING. BOTTOM OF CONCRTEE FOOTING HAS SCALING AND LATENT CONCRETE 1" - 3" DEEP. TIMBER PILE IS IN GOOD CONDITION.	3	1	2	Each

General Comments

**Bent 288****Pile 3****Reinforced Concrete Column**

Element Number	Element Name	Total Qty	CS1 Qty	CS2 Qty	CS3 Qty	CS4 Qty	
205	Reinforced Concrete Column	1	0	0	1	0	Each

Element Number	Defect Type	Defect Description	CS	CS Qty	Maint Qty	
----------------	-------------	--------------------	----	--------	-----------	--

Structure Number: **880007**Inspection Date: **08/31/2020**

205	Abrasion/Wear (PSC/RC)	U/W: CONCRETE COLUMN HAS AN INDIVIDUAL FOOTING WITH ONE TIMBER FOUNDATION PILE VISIBLE. CONCRETE COLUMN HAS SCALING TO 1" DEEP FROM HIGHWATER MARK DOWN TO FOOTING. BOTTOM OF CONCRTEE FOOTING HAS SCALING AND LATENT CONCRETE 1" - 3" DEEP. TIMBER PILE IS IN GOOD CONDITION.	3	1	2	Each
-----	---------------------------	--	---	---	---	------

General Comments

**Bent 288****Pile 4****Reinforced Concrete Column**

Element Number	Element Name	Total Qty	CS1 Qty	CS2 Qty	CS3 Qty	CS4 Qty
205	Reinforced Concrete Column	1	0	0	1	0 Each

Element Number	Defect Type	Defect Description	CS	CS Qty	Maint Qty
205	Exposed Rebar	(PAR) 12" X 20" X 10" SPALL, WITH EXPOSED REBAR, EAST FACE, 2' FROM BOTTOM OF CAP.	3	1	2 Each
205	Exposed Rebar	UW: SCALING AROUND BASE OF COLUMN AND TOP OF FOOTING 3" - 6" DEEP X 8" HIGH X 360", EXPOSED REBAR.	3		2 Each

General Comments

**Bent 289****Cap 1****Reinforced Concrete Pier Cap**

Element Number	Element Name	Total Qty	CS1 Qty	CS2 Qty	CS3 Qty	CS4 Qty
234	Reinforced Concrete Pier Cap	27	0	27	0	0 Feet

Element Number	Defect Type	Defect Description	CS	CS Qty	Maint Qty
234	Patched Area	27' X UP TO 2' PATCHED AREAS, AT RANDOM THROUGHOUT EAST AND WEST FACES.	2	27	Feet

General Comments

**Bent 289****Pile 1****Reinforced Concrete Column**

Element Number	Element Name	Total Qty	CS1 Qty	CS2 Qty	CS3 Qty	CS4 Qty
205	Reinforced Concrete Column	1	0	0	1	0 Each

Element Number	Defect Type	Defect Description	CS	CS Qty	Maint Qty
205	Abrasion/Wear (PSC/RC)	U/W: CONCRETE COLUMN HAS AN INDIVIDUAL FOOTING WITH ONE TIMBER FOUNDATION PILE VISIBLE. CONCRETE COLUMN HAS SCALING TO 1" DEEP FROM HIGHWATER MARK DOWN TO FOOTING. BOTTOM OF CONCRTEE FOOTING HAS SCALING AND LATENT CONCRETE 1" - 3" DEEP. TIMBER PILE IS IN GOOD CONDITION.	3	1	2 Each

General Comments

**Bent 289****Pile 3****Reinforced Concrete Column**

Element Number	Element Name	Total Qty	CS1 Qty	CS2 Qty	CS3 Qty	CS4 Qty	
205	Reinforced Concrete Column	1	0	0	1	0	Each

---

Element Number	Defect Type	Defect Description	CS	CS Qty	Maint Qty	
205	Abrasion/Wear (PSC/RC)	U/W: CONCRETE COLUMN HAS AN INDIVIDUAL FOOTING WITH ONE TIMBER FOUNDATION PILE VISIBLE. CONCRETE COLUMN HAS SCALING TO 1" DEEP FROM HIGHWATER MARK DOWN TO FOOTING. BOTTOM OF CONCRTEE FOOTING HAS SCALING AND LATENT CONCRETE 1" - 3" DEEP. TIMBER PILE IS IN GOOD CONDITION.	3			Each
205	Exposed Rebar	SCALING AROUND BASE OF COLUMN AND TOP OF FOOTING 3" - 6" DEEP X 8" HIGH X 360°, EXPOSED REBAR WITH 25% SECTION LOSS.	3	1	2	Each

---

**General Comments**

**Bent 289****Pile 4****Reinforced Concrete Column**

Element Number	Element Name	Total Qty	CS1 Qty	CS2 Qty	CS3 Qty	CS4 Qty	
205	Reinforced Concrete Column	1	0	0	1	0	Each

---

Element Number	Defect Type	Defect Description	CS	CS Qty	Maint Qty	
205	Abrasion/Wear (PSC/RC)	U/W: CONCRETE COLUMN HAS AN INDIVIDUAL FOOTING WITH ONE TIMBER FOUNDATION PILE VISIBLE. CONCRETE COLUMN HAS SCALING TO 1" DEEP FROM HIGHWATER MARK DOWN TO FOOTING. BOTTOM OF CONCRTEE FOOTING HAS SCALING AND LATENT CONCRETE 1" - 3" DEEP. TIMBER PILE IS IN GOOD CONDITION.	3	1	2	Each

---

**General Comments**

**Bent 289****Pile 2****Reinforced Concrete Column**

Element Number	Element Name	Total Qty	CS1 Qty	CS2 Qty	CS3 Qty	CS4 Qty	
205	Reinforced Concrete Column	1	0	0	1	0	Each

---

Element Number	Defect Type	Defect Description	CS	CS Qty	Maint Qty	
205	Abrasion/Wear (PSC/RC)	U/W: CONCRETE COLUMN HAS AN INDIVIDUAL FOOTING WITH ONE TIMBER FOUNDATION PILE VISIBLE. CONCRETE COLUMN HAS SCALING TO 1" DEEP FROM HIGHWATER MARK DOWN TO FOOTING. BOTTOM OF CONCRTEE FOOTING HAS SCALING AND LATENT CONCRETE 1" - 3" DEEP. TIMBER PILE IS IN GOOD CONDITION.	3	1	2	Each

---

**General Comments**

**Bent 290****Cap 1****Reinforced Concrete Pier Cap**

Element Number	Element Name	Total Qty	CS1 Qty	CS2 Qty	CS3 Qty	CS4 Qty
234	Reinforced Concrete Pier Cap	27	21	0	6	0 Feet

---

Element Number	Defect Type	Defect Description	CS	CS Qty	Maint Qty
234	Cracking (RC and Other)	6' OF UP TO 1/16" LONGITUDINAL CRACKS, AT RANDOM THROUGHOUT EAST AND WEST FACES.	3	6	6 Feet

---

General Comments

**Bent 290****Pile 1****Reinforced Concrete Column**

Element Number	Element Name	Total Qty	CS1 Qty	CS2 Qty	CS3 Qty	CS4 Qty
205	Reinforced Concrete Column	1	0	0	1	0 Each

---

Element Number	Defect Type	Defect Description	CS	CS Qty	Maint Qty
205	Abrasion/Wear (PSC/RC)	U/W: CONCRETE COLUMN HAS AN INDIVIDUAL FOOTING WITH ONE TIMBER FOUNDATION PILE VISIBLE. CONCRETE COLUMN HAS SCALING TO 1" DEEP FROM HIGHWATER MARK DOWN TO FOOTING. BOTTOM OF CONCRTEE FOOTING HAS SCALING AND LATENT CONCRETE 1" - 3" DEEP. TIMBER PILE IS IN GOOD CONDITION.	3	1	2 Each

---

General Comments

**Bent 290****Pile 2****Reinforced Concrete Column**

Element Number	Element Name	Total Qty	CS1 Qty	CS2 Qty	CS3 Qty	CS4 Qty
205	Reinforced Concrete Column	1	0	0	1	0 Each

---

Element Number	Defect Type	Defect Description	CS	CS Qty	Maint Qty
205	Abrasion/Wear (PSC/RC)	U/W: CONCRETE COLUMN HAS AN INDIVIDUAL FOOTING WITH ONE TIMBER FOUNDATION PILE VISIBLE. CONCRETE COLUMN HAS SCALING TO 1" DEEP FROM HIGHWATER MARK DOWN TO FOOTING. BOTTOM OF CONCRTEE FOOTING HAS SCALING AND LATENT CONCRETE 1" - 3" DEEP. TIMBER PILE IS IN GOOD CONDITION.	3		2 Each
205	Exposed Rebar	(PAR) 8" X 3" X 3" SPALL, WITH EXPOSED PRIMARY REBAR, NORTHEAST CORNER, 2' FROM BOTTOM OF CAP. REBAR HAS 10% SECTION LOSS	3	1	1 Each

---

General Comments

**Bent 290****Pile 3****Reinforced Concrete Column**

Element Number	Element Name	Total Qty	CS1 Qty	CS2 Qty	CS3 Qty	CS4 Qty
205	Reinforced Concrete Column	1	0	0	1	0 Each

---

Element Number	Defect Type	Defect Description	CS	CS Qty	Maint Qty
----------------	-------------	--------------------	----	--------	-----------

Structure Number: **880007**Inspection Date: **08/31/2020**

205	Abrasion/Wear (PSC/RC)	U/W: CONCRETE COLUMN HAS AN INDIVIDUAL FOOTING WITH ONE TIMBER FOUNDATION PILE VISIBLE. CONCRETE COLUMN HAS SCALING TO 1" DEEP FROM HIGHWATER MARK DOWN TO FOOTING. BOTTOM OF CONCRTEE FOOTING HAS SCALING AND LATENT CONCRETE 1" - 3" DEEP. TIMBER PILE IS IN GOOD CONDITION.	3	1	2	Each
-----	---------------------------	--	---	---	---	------

---

**General Comments****Bent 290****Pile 4****Reinforced Concrete Column**

Element Number	Element Name	Total Qty	CS1 Qty	CS2 Qty	CS3 Qty	CS4 Qty
205	Reinforced Concrete Column	1	0	0	1	0 Each

---

Element Number	Defect Type	Defect Description	CS	CS Qty	Maint Qty
205	Abrasion/Wear (PSC/RC)	U/W: CONCRETE COLUMN HAS AN INDIVIDUAL FOOTING WITH ONE TIMBER FOUNDATION PILE VISIBLE. CONCRETE COLUMN HAS SCALING TO 1" DEEP FROM HIGHWATER MARK DOWN TO FOOTING. BOTTOM OF CONCRTEE FOOTING HAS SCALING AND LATENT CONCRETE 1" - 3" DEEP. TIMBER PILE IS IN GOOD CONDITION.	3	1	2 Each

---

**General Comments**



## Element Condition and Maintenance Data

Structure Number: **880007**Inspection Date: 08/31/2020

Element Number	Element Name	Total Qty	CS1 Qty	CS2 Qty	CS3 Qty	CS4 Qty
Element Number	Defect Type	Defect Description	CS	CS Qty	Maint Qty	
	General Comments					

## Elements Verified

[illegible]

## Elements Verified

[illegible]

## Elements Verified

[illegible]

## Elements Verified

[illegible]

## Elements Verified

[illegible]

## Elements Verified

[illegible]

## Elements Verified

[illegible]



## Elements Verified

[illegible]

## Elements Verified

[illegible]

## Elements Verified

[illegible]

## Elements Verified

[illegible]

## Elements Verified

[illegible]

## Elements Verified

[illegible]

## Elements Verified

[illegible]

## Elements Verified

[illegible]



## Elements Verified

[illegible]

## Elements Verified

[illegible]

## Elements Verified

[illegible]

## Elements Verified

[illegible]

## Elements Verified

[illegible]

## Elements Verified

[illegible]

## Elements Verified

[illegible]

## Elements Verified

[illegible]



## Elements Verified

[illegible]

## Elements Verified

[illegible]

## Elements Verified

[illegible]

## Elements Verified

[illegible]

## Elements Verified

[illegible]

## Elements Verified

[illegible]

## Elements Verified

[illegible]

## Elements Verified

[illegible]



# General Inspection Notes

Span 116                      Floor Beam 14

PITTING THROUGHOUT FLOOR BEAM, PROTECTIVE COATING IS FAILING IN RANDOM AREAS..

---

Span 116                      Floor Beam 15

PITTING THROUGHOUT FLOOR BEAM, PROTECTIVE COATING IS FAILING IN RANDOM AREAS.

---

Span 116                      Stringer 3

PITTING THROUGHOUT FLOOR BEAM, PROTECTIVE COATING IS FAILING IN RANDOM AREAS.

---

Span 116                      Stringer 4

PITTING THROUGHOUT FLOOR BEAM, PROTECTIVE COATING IS FAILING IN RANDOM AREAS.

---

# National Bridge and NC Inspection Items

Structure Number: 880007

Inspection Date: 08/31/2020

## National Bridge Inventory Items

Item	Grade Scale	Grade
Item 58: Deck	0 - 9 , N	5
Item 59: Superstructure	0 - 9 , N	5
Item 60: Substructure	0 - 9 , N	4
Item 61: Channel and Channel Protection	0 - 9 , N	7
Item 62: Culvert	0 - 9 , N	N
Item 71: Waterway Adequacy	0 - 9 , N	7
Item 72: Approach Roadway Alignment	0 - 9 , N	8

Note: If NBI Inspection Item is not present, code NBI item with "N"

## NC SMU Inspection Items

Item	Grade Scale	Grade	Maint. Qty.	Maint. Code
Deck Debris	G, F, P, or C			
Drainage System	G, F, P, or C			
Utilities	G, F, P, or C			
Slope Protection	G, F, P, or C			
Scour	G, F, P, or C	G		
Wingwall	G, F, P, or C			
Field Scour Evaluation		G		
Drift	G, F, P, or C	G	0	3366
Fender System	G, F, P, or C			
Movable Span Machinery	G, F, P, or C			
Response to Live Load	G, F, P, or C			
Superstructure Paint Code				

Note: If NC SMU Inspection Item is not present, leave NC SMU item blank

## Inspection Information

Item	Grade Scale	Grade
Sign Noticed Issued	YES/NO	N
Priority Maintenance Request Submitted	YES/NO	Y
Inspection Time	Hours	200
Traffic Control Time	Hours	0
Snooper Time	Hours	0
Ladder Used	YES/NO	N
Bucket Truck Used	YES/NO	N
Boat Used	YES/NO	Y
Other Equipment Used	YES/NO	Y

# National Bridge and NC SMU Inspection Item Details

Structure Number: 880007

Inspection Date: 08/31/2020

Item	Deck - Item 58	Grade	5	Maint Code	Qty.	0
------	----------------	-------	---	------------	------	---

Details GRADE TAKEN FROM TOPSIDE REPORT.

Item	Superstructure - Item 59	Grade	5	Maint Code	Qty.	0
------	--------------------------	-------	---	------------	------	---

Details GRADE TAKEN FROM TOPSIDE REPORT.

Item	Substructure - Item 60	Grade	4	Maint Code	Qty.	0
------	------------------------	-------	---	------------	------	---

Details U/W INSP. FROM END BENT 1 TO BENT 290.  
PILES INSPECTED FROM HIGHWATER MARK TO MUDLINE.  
PILES HAVE SCALING TO 1" FROM WATERLINE TO MUDLINE.  
JACKETED PILES HAVE SCALING TO 1" FROM BOTTOM OF JACKET TO MUDLINE.  
VARIOUS PILES HAVE H/L TO 1/16" CRACKS FROM ABOVE THE HIGH WATER MARK EXTENDING DOWN THROUGH THE SPASH ZONE AND TAPERING TO HAIRLINE 1' TO 3' BELOW THE WATERLINE.

BENT 116 (PIVOT PIER) HAS 51 PILES.  
THESE PILES WERE INSPECTED FROM BOTTOM OF CAP TO MUDLINE.  
VARIOUS PILES HAVE BEEN REPAIRED ABOVE WATER FROM CAP DOWN TO WATERLINE.  
ALL PILES HAVE 1" OF SCALING FROM WATERLINE TO MUDLINE.

CONCRETE COLUMNS ON EAST END BEGINING AT BENT 278 HAVE INDIVIDUAL FOOTINGS WITH ONE TIMBER FOUNDATION PILE VISIBLE.  
CONCRETE COLUMN HAS SCALING TO 1" DEEP FROM HIGHWATER MARK DOWN TO FOOTING.  
BOTTOM OF CONCRTEETE FOOTING HAS SCALING AND LATENT CONCRETE 1" - 3" DEEP.  
TIMBER PILE IS IN GOOD CONDITION.

U/W (PAR)s ISSUED FOR PILES WITH CRACKS 1/8" OR WIDER AND DELAMINATED CONCRETE.

(PAR)s ISSUED BY TOPSIDE INSPECTORS FOR DEFECTS ON PILES ABOVE THE WATERLINE EXTENDING DOWN BELOW WATER WERE NOT DUPLICATED WITH AN U/W (PAR).  
CRACKS VISIBLE ABOVE WATER TAPER DOWN TO HAIRLINE 1' TO 3' BELOW WATERLINE AND BECOME LOST IN THE SCALING.

Item	Approach Roadway Alignment - Item 72	Grade	8	Maint Code	Qty.	0
------	--------------------------------------	-------	---	------------	------	---

Details GRADE TAKEN FROM TOPSIDE REPORT.

Item	Priority Maintenance Issued	Grade	Y	Maint Code	Qty.	0
------	-----------------------------	-------	---	------------	------	---

Details U/W (PAR)s ISSUED FOR PILES WITH CRACKS 1/8" OR WIDER AND DELAMINATED CONCRETE.

(PAR)s ISSUED BY TOPSIDE INSPECTORS FOR DEFECTS ON PILES ABOVE THE WATERLINE EXTENDING DOWN BELOW WATER WERE NOT DUPLICATED WITH AN U/W (PAR).  
CRACKS VISIBLE ABOVE WATER TAPER DOWN TO HAIRLINE 1' TO 3' BELOW WATERLINE AND BECOME LOST IN THE SCALING.

Item	Other Equipment Used	Grade	Y	Maint Code	Qty.	0
------	----------------------	-------	---	------------	------	---

Details DIVE GEAR.



SCALING DETAIL



BENT 17 ALL PILES JACKETED, P-2 & P-4 JACKETES ARE IN POOR CONDITION



Bent 19 Saved Pile 4: UW (PAR): H/L TO 1/8" CRACKS MULTIPLE FACES, FROM ABOVE THE HIGH WATER MARK DOWN THROUGH THE SPASH ZONE AND TAPERING TO HAIRLINE 1' TO 3' BELOW THE WATERLINE. SCALING TO 1" DEEP FROM WATERLINE TO MUDLINE.





Bent 21 Saved Pile 5: UW (PAR): H/L TO 1/8" CRACKS MULTIPLE FACES, FROM ABOVE THE HIGH WATER MARK DOWN THROUGH THE SPASH ZONE AND TAPERING TO HAIRLINE 1' TO 3' BELOW THE WATERLINE. SCALING TO 1" DEEP FROM WATERLINE TO MUDLINE.

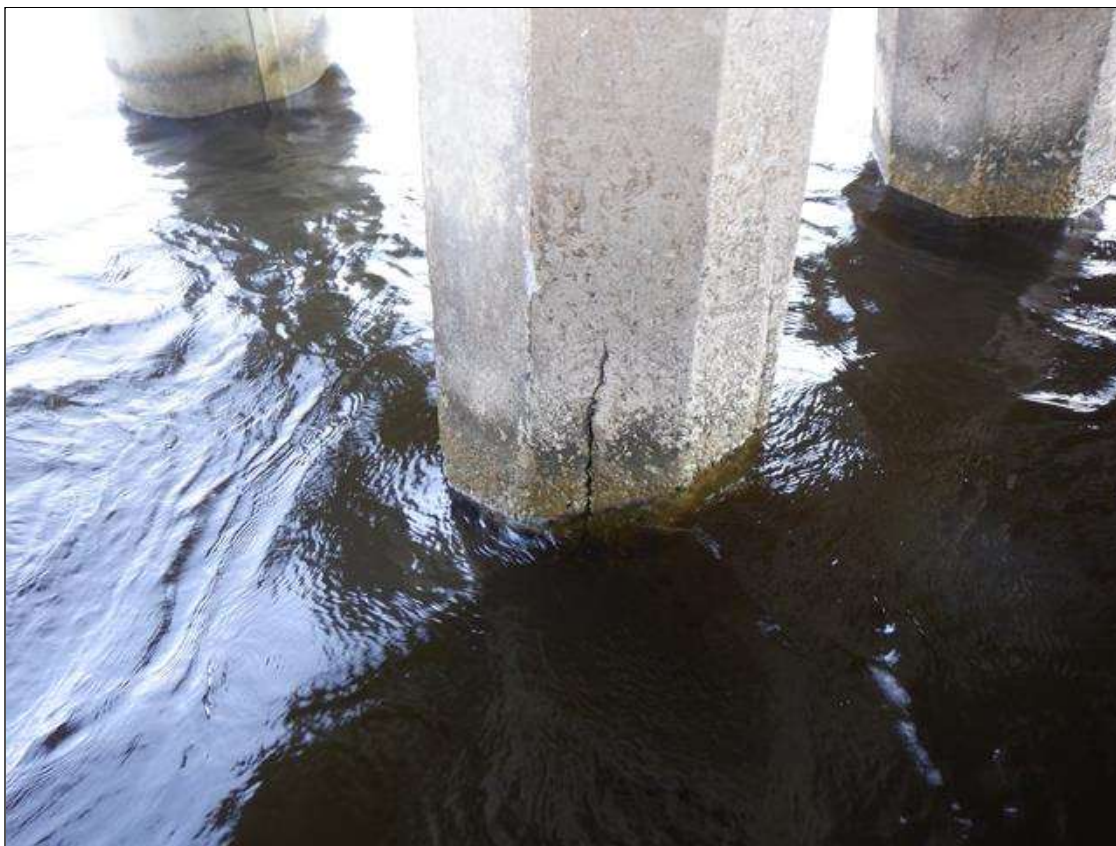

Bent 25 Saved Pile 2: UW (PAR): H/L TO 1/8" CRACKS MULTIPLE FACES, FROM ABOVE THE HIGH WATER MARK DOWN THROUGH THE SPASH ZONE AND TAPERING TO HAIRLINE 1' TO 3' BELOW THE WATERLINE. SCALING TO 1" DEEP FROM WATERLINE TO MUDLINE.



Bent 27 Saved Pile 1: UW (PAR): H/L TO 1/8" CRACKS MULTIPLE FACES, FROM ABOVE THE HIGH WATER MARK DOWN THROUGH THE SPASH ZONE AND TAPERING TO HAIRLINE 1' TO 3' BELOW THE WATERLINE. SCALING TO 1" DEEP FROM WATERLINE TO MUDLINE.





Bent 27 Saved Pile 4: UW (PAR): H/L TO 1/8" CRACKS MULTIPLE FACES, FROM ABOVE THE HIGH WATER MARK DOWN THROUGH THE SPASH ZONE AND TAPERING TO HAIRLINE 1' TO 3' BELOW THE WATERLINE. SCALING TO 1" DEEP FROM WATERLINE TO MUDLINE.



Bent 28 Saved Pile 2: UW (PAR): H/L TO 1/8" CRACKS MULTIPLE FACES, FROM ABOVE THE HIGH WATER MARK DOWN THROUGH THE SPASH ZONE AND TAPERING TO HAIRLINE 1' TO 3' BELOW THE WATERLINE. SCALING TO 1" DEEP FROM WATERLINE TO MUDLINE.



Bent 28 Saved Pile 3: UW (PAR): H/L TO 1/8" CRACKS MULTIPLE FACES, FROM ABOVE THE HIGH WATER MARK DOWN THROUGH THE SPASH ZONE AND TAPERING TO HAIRLINE 1' TO 3' BELOW THE WATERLINE. SCALING TO 1" DEEP FROM WATERLINE TO MUDLINE.





Bent 29 Saved Pile 4: UW (PAR): H/L TO 1/8" CRACKS MULTIPLE FACES, FROM ABOVE THE HIGH WATER MARK DOWN THROUGH THE SPASH ZONE AND TAPERING TO HAIRLINE 1' TO 3' BELOW THE WATERLINE. SCALING TO 1" DEEP FROM WATERLINE TO MUDLINE.



Bent 31 Saved Pile 1: UW (PAR): H/L TO 1/8" CRACKS MULTIPLE FACES, FROM ABOVE THE HIGH WATER MARK DOWN THROUGH THE SPASH ZONE AND TAPERING TO HAIRLINE 1' TO 3' BELOW THE WATERLINE. SCALING TO 1" DEEP FROM WATERLINE TO MUDLINE.



Bent 31 Saved Pile 3: UW (PAR): H/L TO 1/8" CRACKS MULTIPLE FACES, FROM ABOVE THE HIGH WATER MARK DOWN THROUGH THE SPASH ZONE AND TAPERING TO HAIRLINE 1' TO 3' BELOW THE WATERLINE. SCALING TO 1" DEEP FROM WATERLINE TO MUDLINE.





Bent 40 Saved Pile 4: UW (PAR): H/L TO 1/8" CRACKS MULTIPLE FACES, FROM ABOVE THE HIGH WATER MARK DOWN THROUGH THE SPASH ZONE AND TAPERING TO HAIRLINE 1' TO 3' BELOW THE WATERLINE. SCALING TO 1" DEEP FROM WATERLINE TO MUDLINE.



Bent 43 Saved Pile 4: UW (PAR): H/L TO 1/8" CRACKS MULTIPLE FACES, FROM ABOVE THE HIGH WATER MARK DOWN THROUGH THE SPASH ZONE AND TAPERING TO HAIRLINE 1' TO 3' BELOW THE WATERLINE. SCALING TO 1" DEEP FROM WATERLINE TO MUDLINE.





Bent 46 Saved Pile 2: UW (PAR): H/L TO 1/8" CRACKS MULTIPLE FACES, FROM ABOVE THE HIGH WATER MARK DOWN THROUGH THE SPASH ZONE AND TAPERING TO HAIRLINE 1' TO 3' BELOW THE WATERLINE. SCALING TO 1" DEEP FROM WATERLINE TO MUDLINE.

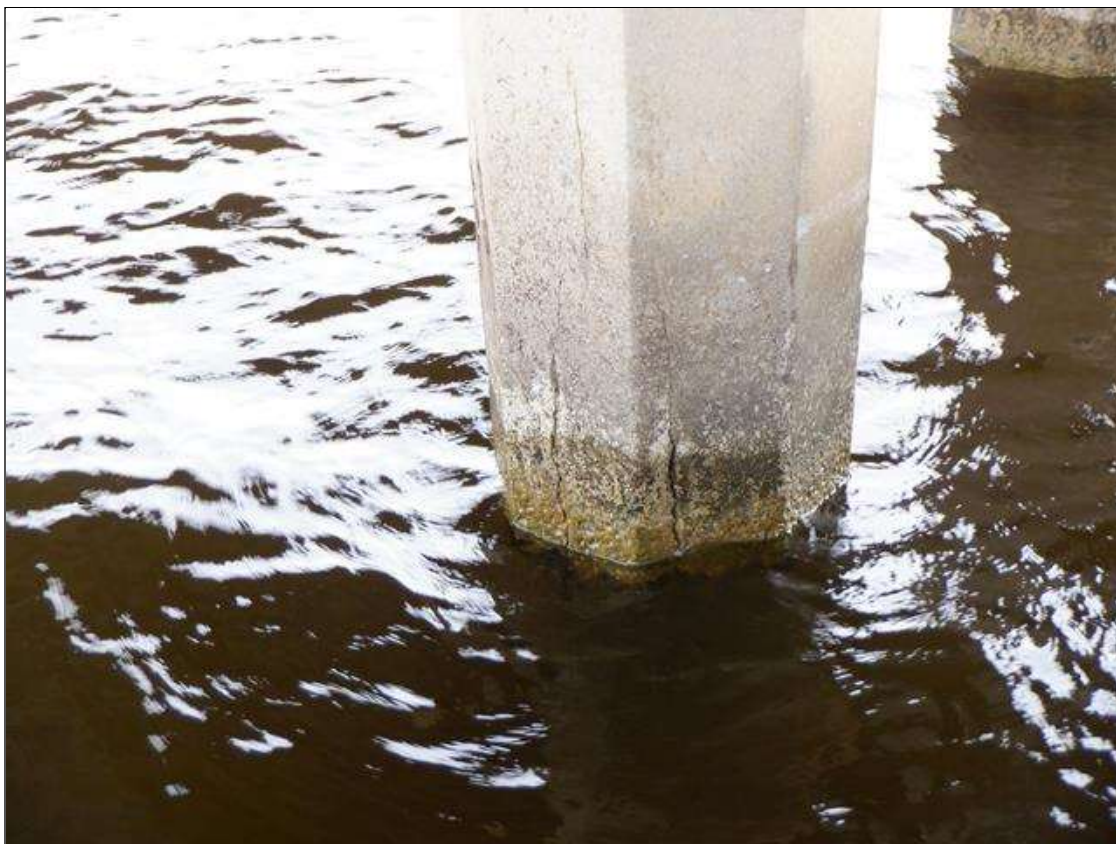

Bent 47 Saved Pile 3: UW (PAR): H/L TO 1/8" CRACKS MULTIPLE FACES, FROM ABOVE THE HIGH WATER MARK DOWN THROUGH THE SPASH ZONE AND TAPERING TO HAIRLINE 1' TO 3' BELOW THE WATERLINE. SCALING TO 1" DEEP FROM WATERLINE TO MUDLINE.



Bent 47 Saved Pile 4: UW (PAR): H/L TO 1/8" CRACKS MULTIPLE FACES, FROM ABOVE THE HIGH WATER MARK DOWN THROUGH THE SPASH ZONE AND TAPERING TO HAIRLINE 1' TO 3' BELOW THE WATERLINE. SCALING TO 1" DEEP FROM WATERLINE TO MUDLINE.





Bent 49 Saved Pile 4: UW (PAR): H/L TO 1/8" CRACKS MULTIPLE FACES, FROM ABOVE THE HIGH WATER MARK DOWN THROUGH THE SPASH ZONE AND TAPERING TO HAIRLINE 1' TO 3' BELOW THE WATERLINE. SCALING TO 1" DEEP FROM WATERLINE TO MUDLINE.

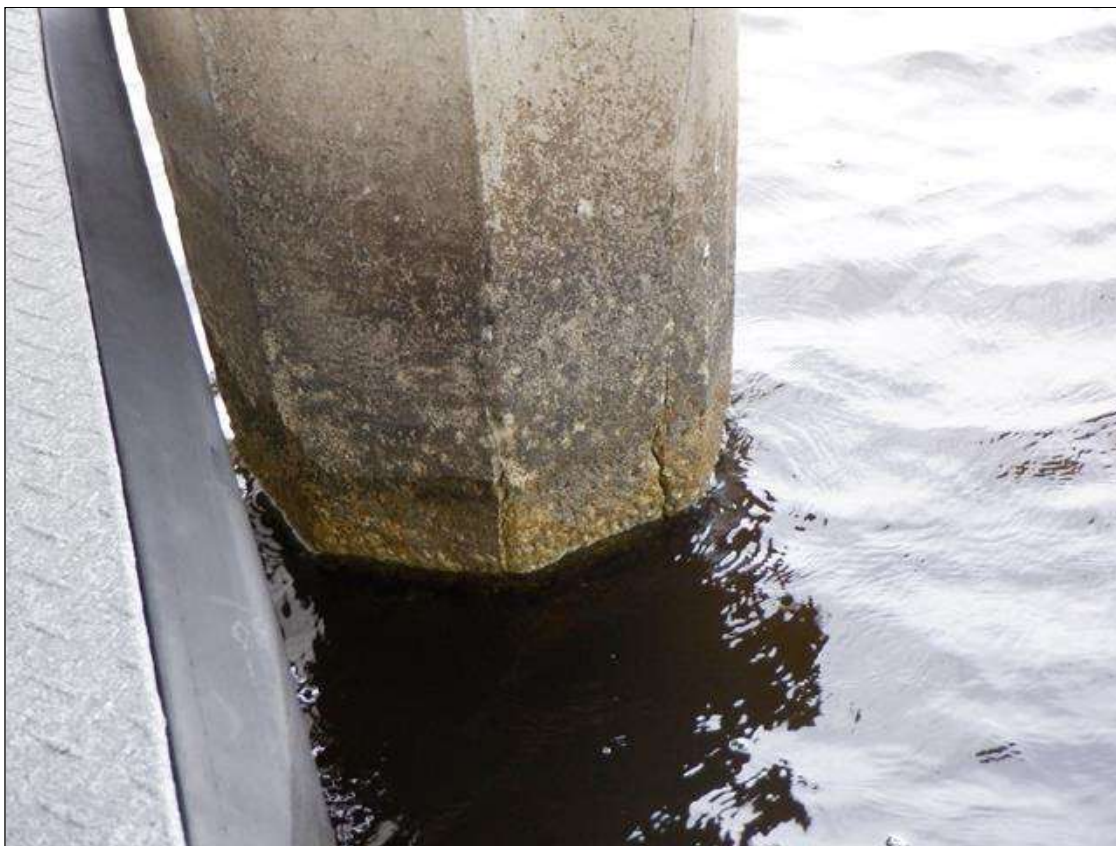

Bent 55 Saved Pile 4: UW (PAR): H/L TO 1/8" CRACKS MULTIPLE FACES, FROM ABOVE THE HIGH WATER MARK DOWN THROUGH THE SPASH ZONE AND TAPERING TO HAIRLINE 1' TO 3' BELOW THE WATERLINE. SCALING TO 1" DEEP FROM WATERLINE TO MUDLINE.



Bent 65 Pile 5: UW (PAR): H/L TO 1/8" CRACKS MULTIPLE FACES, FROM ABOVE THE HIGH WATER MARK DOWN THROUGH THE SPASH ZONE AND TAPERING TO HAIRLINE 1' TO 3' BELOW THE WATERLINE. SCALING TO 1" DEEP FROM WATERLINE TO MUDLINE.



Bent 65 Pile 6: UW (PAR): H/L TO 1/8" CRACKS MULTIPLE FACES, FROM ABOVE THE HIGH WATER MARK DOWN THROUGH THE SPASH ZONE AND TAPERING TO HAIRLINE 1' TO 3' BELOW THE WATERLINE. SCALING TO 1" DEEP FROM WATERLINE TO MUDLINE.





Bent 69 Pile 5: UW (PAR): H/L TO 1/8" CRACKS MULTIPLE FACES, FROM ABOVE THE HIGH WATER MARK DOWN THROUGH THE SPASH ZONE AND TAPERING TO HAIRLINE 1' TO 3' BELOW THE WATERLINE. SCALING TO 1" DEEP FROM WATERLINE TO MUDLINE.





Bent 191 Pile 1: UW (PAR): H/L TO 1/8" CRACKS MULTIPLE FACES, FROM ABOVE THE HIGH WATER MARK DOWN THROUGH THE SPASH ZONE AND TAPERING TO HAIRLINE 1' TO 3' BELOW THE WATERLINE. SCALING TO 1" DEEP FROM WATERLINE TO MUDLINE.



Bent 194 Pile 3: UW (PAR): H/L TO 1/8" CRACKS MULTIPLE FACES, FROM ABOVE THE HIGH WATER MARK DOWN THROUGH THE SPASH ZONE AND TAPERING TO HAIRLINE 1' TO 3' BELOW THE WATERLINE. SCALING TO 1" DEEP FROM WATERLINE TO MUDLINE.





SCALING DETAIL



TYPICAL H/L TO 1/16" CRACKS





CHECKS TO 1/4" ON FENDER PILES



MISSING WHALER BOARD





Bent 116 PIVOT Pile 23: U/W (PAR): CRACKED TO 1/8", DELAMINATED 1" TO 3" DEEP, MULTIPLE FACES, FROM CAP DOWN 4'. SCALING TO 1" DEEP FROM WATERLINE TO MUDLINE.



Bent 116 PIVOT Pile 38: U/W (PAR): CRACKED TO 1/8", DELAMINATED 1" TO 3" DEEP, MULTIPLE FACES, FROM CAP DOWN 4'. SCALING TO 1" DEEP FROM WATERLINE TO MUDLINE.





Bent 116 PIVOT Pile 9: U/W (PAR): CRACKED TO 1/8", DELAMINATED 1" TO 3" DEEP, MULTIPLE FACES, FROM CAP DOWN 4'. SCALING TO 1" DEEP FROM WATERLINE TO MUDLINE.



Bent 116 PIVOT Pile 14: U/W (PAR): CRACKED TO 1/8", DELAMINATED 1" TO 3" DEEP, MULTIPLE FACES, FROM CAP DOWN 4'. SCALING TO 1" DEEP FROM WATERLINE TO MUDLINE.



Bent 116 PIVOT Pile 15: U/W (PAR): CRACKED TO 1/8", DELAMINATED 1" TO 3" DEEP, MULTIPLE FACES, FROM CAP DOWN 4'. SCALING TO 1" DEEP FROM WATERLINE TO MUDLINE.



Bent 116 PIVOT Pile 32: U/W (PAR): CRACKED TO 1/8", DELAMINATED 1" TO 3" DEEP, MULTIPLE FACES, FROM CAP DOWN 4'. SCALING TO 1" DEEP FROM WATERLINE TO MUDLINE.





Bent 116 PIVOT Pile 34: U/W (PAR): CRACKED TO 1/8", DELAMINATED 1" TO 3" DEEP, MULTIPLE FACES, FROM CAP DOWN 4'. SCALING TO 1" DEEP FROM WATERLINE TO MUDLINE.



SCALING TO 1"





REPAIRED PIVOT PIER PILES



TYPICAL FOOTING CONDITION ON EAST END



Bent 35 Saved Pile 1: UW (PAR): H/L TO 1/8" CRACKS MULTIPLE FACES, FROM ABOVE THE HIGH WATER MARK DOWN THROUGH THE SPASH ZONE AND TAPERING TO HAIRLINE 1' TO 3' BELOW THE WATERLINE. SCALING TO 1" DEEP FROM WATERLINE TO MUDLINE.



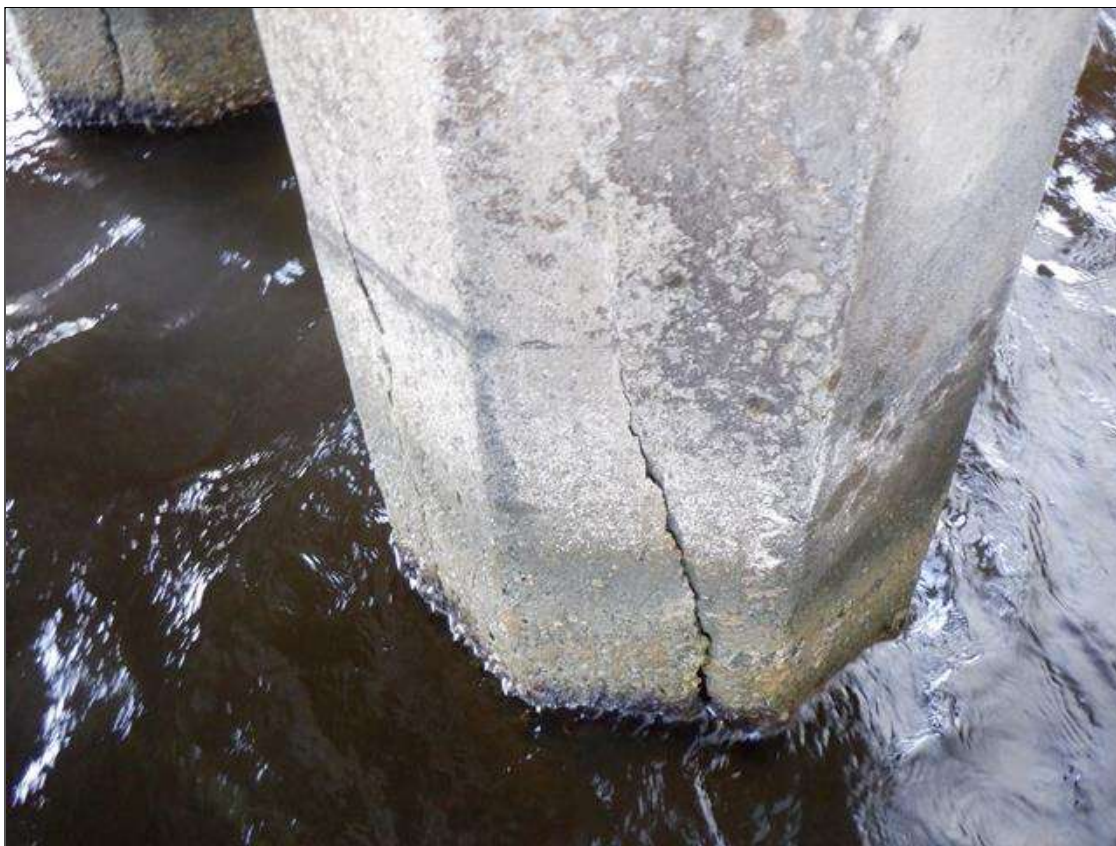

Bent 37 Saved Pile 4: UW (PAR): H/L TO 1/8" CRACKS MULTIPLE FACES, FROM ABOVE THE HIGH WATER MARK DOWN THROUGH THE SPASH ZONE AND TAPERING TO HAIRLINE 1' TO 3' BELOW THE WATERLINE. SCALING TO 1" DEEP FROM WATERLINE TO MUDLINE.



Bent 37 Saved Pile 5: UW (PAR): H/L TO 1/8" CRACKS MULTIPLE FACES, FROM ABOVE THE HIGH WATER MARK DOWN THROUGH THE SPASH ZONE AND TAPERING TO HAIRLINE 1' TO 3' BELOW THE WATERLINE. SCALING TO 1" DEEP FROM WATERLINE TO MUDLINE.



Bent 37 Saved Pile 6: UW (PAR): H/L TO 1/8" CRACKS MULTIPLE FACES, FROM ABOVE THE HIGH WATER MARK DOWN THROUGH THE SPASH ZONE AND TAPERING TO HAIRLINE 1' TO 3' BELOW THE WATERLINE. SCALING TO 1" DEEP FROM WATERLINE TO MUDLINE.





Bent 41 Saved Pile 4: UW (PAR): H/L TO 1/8" CRACKS MULTIPLE FACES, FROM ABOVE THE HIGH WATER MARK DOWN THROUGH THE SPASH ZONE AND TAPERING TO HAIRLINE 1' TO 3' BELOW THE WATERLINE. SCALING TO 1" DEEP FROM WATERLINE TO MUDLINE.



Bent 41 Saved Pile 2: UW (PAR): H/L TO 1/8" CRACKS MULTIPLE FACES, FROM ABOVE THE HIGH WATER MARK DOWN THROUGH THE SPASH ZONE AND TAPERING TO HAIRLINE 1' TO 3' BELOW THE WATERLINE. SCALING TO 1" DEEP FROM WATERLINE TO MUDLINE.



Bent 46 Saved Pile 4: UW (PAR): H/L TO 1/8" CRACKS MULTIPLE FACES, FROM ABOVE THE HIGH WATER MARK DOWN THROUGH THE SPASH ZONE AND TAPERING TO HAIRLINE 1' TO 3' BELOW THE WATERLINE. SCALING TO 1" DEEP FROM WATERLINE TO MUDLINE.





Bent 49 Saved Pile 5: UW (PAR): H/L TO 1/8" CRACKS MULTIPLE FACES, FROM ABOVE THE HIGH WATER MARK DOWN THROUGH THE SPASH ZONE AND TAPERING TO HAIRLINE 1' TO 3' BELOW THE WATERLINE. SCALING TO 1" DEEP FROM WATERLINE TO MUDLINE.



Bent 49 Saved Pile 3: UW (PAR): H/L TO 1/8" CRACKS MULTIPLE FACES, FROM ABOVE THE HIGH WATER MARK DOWN THROUGH THE SPASH ZONE AND TAPERING TO HAIRLINE 1' TO 3' BELOW THE WATERLINE. SCALING TO 1" DEEP FROM WATERLINE TO MUDLINE.



Bent 127 Pile 6: UW (PAR): H/L TO 1/8" CRACKS MULTIPLE FACES, FROM ABOVE THE HIGH WATER MARK DOWN THROUGH THE SPASH ZONE AND TAPERING TO HAIRLINE 1' TO 3' BELOW THE WATERLINE. SCALING TO 1" DEEP FROM WATERLINE TO MUDLINE.





Bent 115 REST PIER 1 Pile 5: UW (PAR): H/L TO 1/8" CRACKS MULTIPLE FACES, FROM ABOVE THE HIGH WATER MARK DOWN THROUGH THE SPASH ZONE AND TAPERING TO HAIRLINE 1' TO 3' BELOW THE WATERLINE. SCALING TO 1" DEEP FROM WATERLINE TO MUDLINE.



Bent 139 Pile 6: UW (PAR): H/L TO 1/8" CRACKS MULTIPLE FACES, FROM ABOVE THE HIGH WATER MARK DOWN THROUGH THE SPASH ZONE AND TAPERING TO HAIRLINE 1' TO 3' BELOW THE WATERLINE. SCALING TO 1" DEEP FROM WATERLINE TO MUDLINE.



Bent 147 Pile 1: UW (PAR): H/L TO 1/8" CRACKS MULTIPLE FACES, FROM ABOVE THE HIGH WATER MARK DOWN THROUGH THE SPASH ZONE AND TAPERING TO HAIRLINE 1' TO 3' BELOW THE WATERLINE. SCALING TO 1" DEEP FROM WATERLINE TO MUDLINE.





Bent 200 Pile 4: UW (PAR): H/L TO 1/8" CRACKS MULTIPLE FACES, FROM ABOVE THE HIGH WATER MARK DOWN THROUGH THE SPASH ZONE AND TAPERING TO HAIRLINE 1' TO 3' BELOW THE WATERLINE. SCALING TO 1" DEEP FROM WATERLINE TO MUDLINE.



Bent 266 Pile 2: UW (PAR): H/L TO 1/8" CRACKS MULTIPLE FACES, FROM ABOVE THE HIGH WATER MARK DOWN THROUGH THE SPASH ZONE AND TAPERING TO HAIRLINE 1' TO 3' BELOW THE WATERLINE. SCALING TO 1" DEEP FROM WATERLINE TO MUDLINE.





Bent 271 Pile 6: UW (PAR): H/L TO 1/8" CRACKS MULTIPLE FACES, FROM ABOVE THE HIGH WATER MARK DOWN THROUGH THE SPASH ZONE AND TAPERING TO HAIRLINE 1' TO 3' BELOW THE WATERLINE. SCALING TO 1" DEEP FROM WATERLINE TO MUDLINE.

# Structure Data Worksheet

## Span Profile

County: **TYRRELL**

Structure Number: **880007**

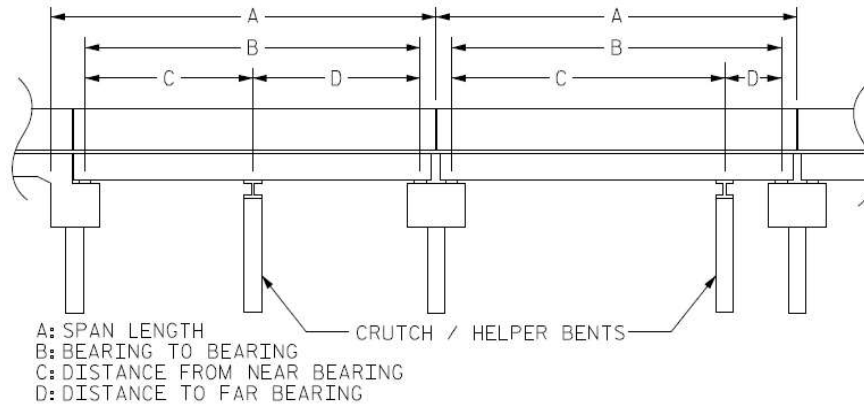

Span Number	Span Length	Bearing to Bearing	Crutch/ Helper Bent	Distance to Near Bearing	Distance to Far Bearing
1	50.417	48.000			
2	50.417	48.584			
3	50.417	48.584			
4	50.417	48.584			
5	50.417	48.584			
6	50.417	48.584			
7	50.417	48.584			
8	50.417	48.584			
9	50.417	48.584			
10	50.417	48.584			
11	50.417	48.584			
12	50.417	48.584			
13	50.417	48.584			
14	50.417	48.584			
15	50.417	48.584			
16	50.417	48.584			
17	50.417	48.584			
18	50.417	48.584			
19	50.417	48.584			
20	50.417	48.584			
21	50.417	48.584			

Span Number	Span Length	Bearing to Bearing	Crutch/ Helper Bent	Distance to Near Bearing	Distance to Far Bearing
22	50.417	48.584			
23	50.417	48.584			
24	50.417	48.584			
25	50.417	48.584			
26	50.417	48.584			
27	50.417	48.584			
28	50.417	48.584			
29	50.417	48.584			
30	50.417	48.584			
31	50.417	48.584			
32	50.417	48.584			
33	50.417	48.584			
34	50.417	48.584			
35	50.417	48.584			
36	50.417	48.584			
37	50.417	48.584			
38	50.417	48.584			
39	50.417	48.584			
40	50.417	48.584			
41	50.417	48.584			
42	50.417	48.584			
43	50.417	48.584			
44	50.417	48.584			
45	50.417	48.584			
46	50.417	48.584			
47	50.417	48.584			
48	50.417	48.584			
49	50.417	48.584			
50	50.417	48.584			
51	50.417	48.584			
52	50.417	48.584			
53	50.417	48.584			
54	50.417	48.584			

<b>Span Number</b>	<b>Span Length</b>	<b>Bearing to Bearing</b>	<b>Crutch/ Helper Bent</b>	<b>Distance to Near Bearing</b>	<b>Distance to Far Bearing</b>
55	50.417	48.584			
56	50.417	48.584			
57	50.417	48.584			
58	50.417	48.584			
59	50.417	48.584			
60	50.417	48.584			
61	50.417	48.584			
62	50.417	48.584			
63	50.417	48.584			
64	50.417	48.584			
65	50.417	48.584			
66	50.417	48.584			
67	50.417	48.584			
68	50.417	48.584			
69	50.417	48.584			
70	50.417	48.584			
71	50.417	48.584			
72	50.417	48.584			
73	50.417	48.584			
74	50.417	48.584			
75	50.417	48.584			
76	50.417	48.584			
77	50.417	48.584			
78	50.417	48.584			
79	50.417	48.584			
80	50.417	48.584			
81	50.417	48.584			
82	50.417	48.584			
83	50.417	48.584			
84	50.417	48.584			
85	50.417	48.584			
86	50.417	48.584			
87	50.417	48.584			

Span Number	Span Length	Bearing to Bearing	Crutch/ Helper Bent	Distance to Near Bearing	Distance to Far Bearing
88	50.417	48.584			
89	50.417	48.584			
90	50.417	48.584			
91	50.417	48.584			
92	50.417	48.584			
93	50.417	48.584			
94	50.417	48.584			
95	50.417	48.584			
96	50.417	48.584			
97	50.417	48.584			
98	50.417	48.584			
99	50.417	48.584			
100	50.417	48.584			
101	50.417	48.584			
102	50.417	48.584			
103	50.417	48.584			
104	50.417	48.584			
105	50.417	48.584			
106	50.417	48.584			
107	50.417	48.584			
108	50.417	48.584			
109	50.417	48.584			
110	50.417	48.584			
111	50.417	48.584			
112	50.417	48.584			
113	52.000	50.167			
114	52.000	50.167			
115	50.417	48.584			
116	130.000	130.000			
117	130.000	130.000			
118	50.417	50.167			
119	50.417	48.584			
120	52.000	48.584			

Span Number	Span Length	Bearing to Bearing	Crutch/ Helper Bent	Distance to Near Bearing	Distance to Far Bearing
121	52.000	48.584			
122	50.417	48.584			
123	50.417	48.584			
124	50.517	48.584			
125	50.417	48.584			
126	50.417	48.584			
127	50.417	48.584			
128	50.417	48.584			
129	50.417	48.584			
130	50.417	48.584			
131	50.417	48.584			
132	50.417	48.584			
133	50.417	48.584			
134	50.417	48.584			
135	50.417	48.584			
136	50.417	48.584			
137	50.417	48.584			
138	50.417	48.584			
139	50.417	48.584			
140	50.417	48.584			
141	50.417	48.584			
142	50.417	48.584			
143	50.417	48.584			
144	50.417	48.584			
145	50.417	48.584			
146	50.417	48.584			
147	50.417	48.584			
148	50.417	48.584			
149	50.417	48.584			
150	50.417	48.584			
151	50.417	48.584			
152	50.417	48.584			
153	50.417	48.584			

Span Number	Span Length	Bearing to Bearing	Crutch/ Helper Bent	Distance to Near Bearing	Distance to Far Bearing
154	50.417	48.584			
155	50.417	48.584			
156	50.417	48.584			
157	50.417	48.584			
158	50.417	48.584			
159	50.417	48.584			
160	50.417	48.584			
161	50.417	48.584			
162	50.417	48.584			
163	50.417	48.584			
164	50.417	48.584			
165	50.417	48.584			
166	50.417	48.584			
167	50.417	48.584			
168	50.417	48.584			
169	50.417	48.584			
170	50.417	48.584			
171	50.417	48.584			
172	50.417	48.584			
173	50.417	48.584			
174	50.417	48.584			
175	50.417	48.584			
176	50.417	48.584			
177	50.417	48.584			
178	50.417	48.584			
179	50.417	48.584			
180	50.417	48.584			
181	50.417	48.584			
182	50.417	48.584			
183	50.417	48.584			
184	50.417	48.584			
185	50.417	48.584			
186	50.417	48.584			

Span Number	Span Length	Bearing to Bearing	Crutch/ Helper Bent	Distance to Near Bearing	Distance to Far Bearing
187	50.417	48.584			
188	50.417	48.584			
189	50.417	48.584			
190	50.417	48.584			
191	50.417	48.584			
192	50.417	48.584			
193	50.417	48.584			
194	50.417	48.584			
195	50.417	48.584			
196	50.417	48.584			
197	50.417	48.584			
198	50.417	48.584			
199	50.417	48.584			
200	50.417	48.584			
201	50.417	48.584			
202	50.417	48.584			
203	50.417	48.584			
204	50.417	48.584			
205	50.417	48.584			
206	50.417	48.584			
207	50.417	48.584			
208	50.417	48.584			
209	50.417	48.584			
210	50.417	48.584			
211	50.417	48.584			
212	50.417	48.584			
213	50.417	48.584			
214	50.417	48.584			
215	50.417	48.584			
216	50.417	48.584			
217	50.417	48.584			
218	50.417	48.584			
219	50.417	48.584			



Span Number	Span Length	Bearing to Bearing	Crutch/ Helper Bent	Distance to Near Bearing	Distance to Far Bearing
220	50.417	48.584			
221	50.417	48.584			
222	50.417	48.584			
223	50.417	48.584			
224	50.417	48.584			
225	50.417	48.584			
226	50.417	48.584			
227	50.417	48.584			
228	50.417	48.584			
229	50.417	48.584			
230	50.417	48.584			
231	50.417	48.584			
232	50.417	48.584			
233	50.417	48.584			
234	50.417	48.584			
235	50.417	48.584			
236	50.417	48.584			
237	50.417	48.584			
238	50.417	48.584			
239	50.417	48.584			
240	50.417	48.584			
241	50.417	48.584			
242	50.417	48.584			
243	50.417	48.584			
244	50.417	48.584			
245	50.417	48.584			
246	50.417	48.584			
247	50.417	48.584			
248	50.417	48.584			
249	50.417	48.584			
250	50.417	48.584			
251	50.417	48.584			
252	50.417	48.584			

Span Number	Span Length	Bearing to Bearing	Crutch/ Helper Bent	Distance to Near Bearing	Distance to Far Bearing
253	50.417	48.584			
254	50.417	48.584			
255	50.417	48.584			
256	50.417	48.584			
257	50.417	48.584			
258	50.417	48.584			
259	54.917	48.584			
260	50.417	48.584			
261	50.417	48.584			
262	50.410	48.584			
263	50.417	48.584			
264	50.417	48.584			
265	50.417	48.584			
266	50.410	48.584			
267	50.410	48.584			
268	50.417	48.584			
269	50.417	48.584			
270	50.417	48.584			
271	50.417	48.584			
272	50.417	48.584			
273	50.417	48.584			
274	50.417	48.584			
275	50.417	48.584			
276	50.417	48.584			
277	50.417	48.584			
278	14.063	13.563			
279	14.063	13.563			
280	14.063	13.563			
281	14.063	13.563			
282	14.063	13.563			
283	14.063	13.563			
284	14.063	13.563			
285	14.063	13.563			

Span Number	Span Length	Bearing to Bearing	Crutch/ Helper Bent	Distance to Near Bearing	Distance to Far Bearing
286	14.063	13.563			
287	14.063	13.563			
288	14.063	13.563			
289	14.063	13.563			
290	14.063	13.563			
291	14.063	13.563			
292	14.063	13.563			
293	14.063	13.563			
294	14.063	13.563			
295	14.063	13.563			
296	14.063	13.563			
297	14.063	13.563			
298	14.063	13.563			
299	14.063	13.563			
300	14.063	13.563			
301	14.063	13.563			
302	14.063	0.000			
303	14.063	13.563			
304	14.063	13.563			
305	14.063	13.563			
306	14.063	13.563			
307	14.063	13.563			
308	14.063	13.563			
309	14.063	13.563			
310	14.063	13.563			
311	14.063	13.563			
312	14.063	13.563			
313	14.063	13.563			
314	14.063	13.563			
315	14.063	13.563			
316	14.063	13.563			
317	14.063	13.563			
318	14.063	13.563			

Span Number	Span Length	Bearing to Bearing	Crutch/ Helper Bent	Distance to Near Bearing	Distance to Far Bearing
319	14.063	13.563			
320	14.063	13.563			
321	14.063	13.563			
322	14.063	13.563			
323	14.063	13.563			
324	14.063	13.563			
325	14.063	13.563			
326	14.063	13.563			
327	14.063	13.563			
328	14.063	13.563			
329	14.063	13.563			
330	14.063	13.563			
331	14.063	13.563			
332	14.063	13.563			
333	14.063	13.563			
334	14.063	13.563			
335	14.063	13.563			
336	14.063	13.563			
337	14.063	13.563			
338	14.063	13.563			
339	14.063	13.563			
340	14.063	13.563			
341	14.063	13.563			
342	14.063	13.563			
343	14.063	13.000			



END BENT 1



LOOKING EAST @ SOUTH PROFILE



LOOKING EAST FROM FROM BENT 8



EAST END NORTH PROFILE





NORTH PROFILE, LOOKING WEST



6-PILE BENT



6-PILE BATTERED BENT



4-PILE BENT





5-PILE BENT



EAST FENDER



PIVOT BENT FENDER EAST END



REST BENT #117



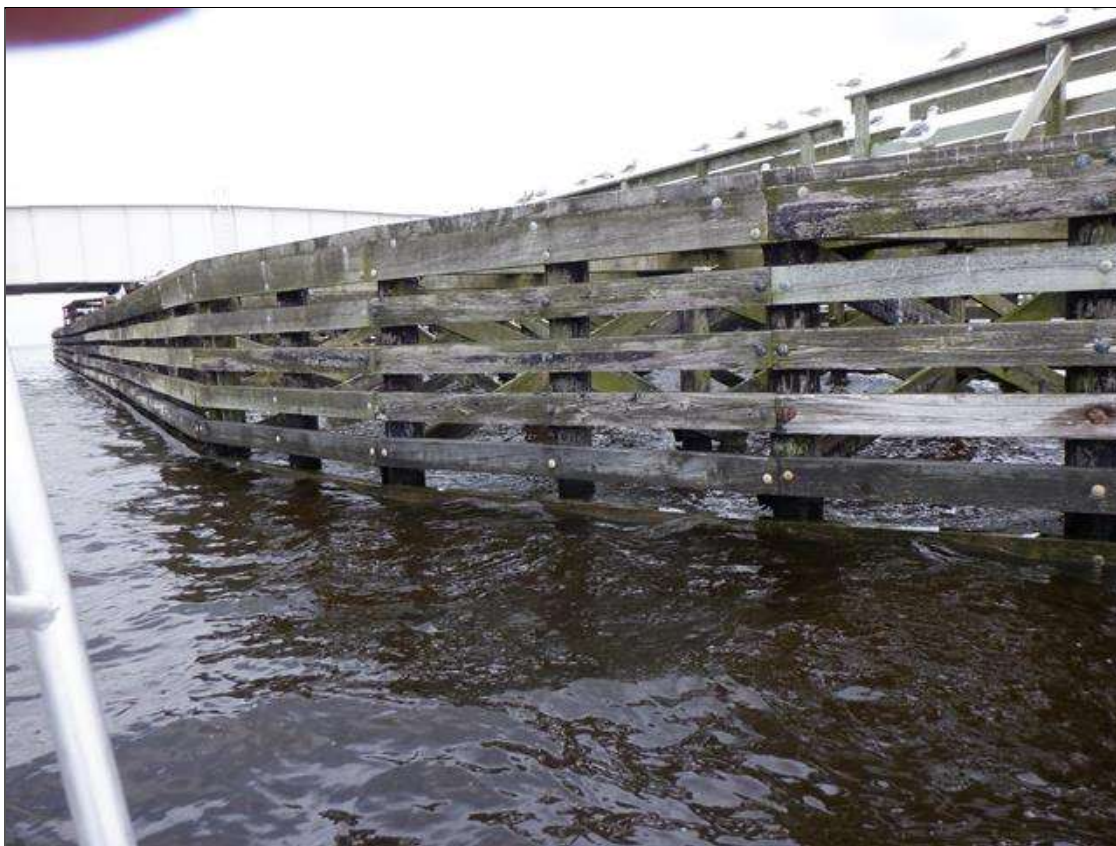

PIVOT BENT FENDER WEST END



PIVOT BENT AND PILES



PIVOT BENT AND PILES



NAVIGATION CHANNEL





LOOKING THROUGH EAST NAVIGATION CHANNEL



REST BENT # 115



BRIDGE TENDERS HOUSE



9-PILE BENT #109





NORTH PROFILE LOOKING WEST FROM NAV. SPAN



PIVOT BENT 116, P-51, REPAIRED



LOOKING EAST FROM BENT 278, UNDER DECK



LOOKING WEST ALONG NORTH PROFILE





LOOKING EAST







# BRIDGE INSPECTOR'S RECOMMENDATION FOR MAINTENANCE REPAIRS

Bridge: 880007

County TYRRELL

Date:

**These Repairs Should Be Made Within Twelve Months From Date Of This Inspection**

MMS Code	Description of Function	Unit	Quantity	Remarks	Est. Cost
 3348	Maintain Concrete Substructure Components	LF	10	Bent 19 Saved Pile 4: UW (PAR): H/L TO 1/8" CRACKS MULTIPLE FACES, FROM ABOVE THE HIGH WATER MARK DOWN THROUGH THE SPASH ZONE AND TAPERING TO HAIRLINE 1' TO 3' BELOW THE WATERLINE. SCALING TO 1" DEEP FROM WATERLINE TO MUDLINE.	
 3348	Maintain Concrete Substructure Components	LF	14	Bent 21 Saved Pile 5: UW (PAR): H/L TO 1/8" CRACKS MULTIPLE FACES, FROM ABOVE THE HIGH WATER MARK DOWN THROUGH THE SPASH ZONE AND TAPERING TO HAIRLINE 1' TO 3' BELOW THE WATERLINE. SCALING TO 1" DEEP FROM WATERLINE TO MUDLINE.	
 3348	Maintain Concrete Substructure Components	LF	14	Bent 25 Saved Pile 2: UW (PAR): H/L TO 1/8" CRACKS MULTIPLE FACES, FROM ABOVE THE HIGH WATER MARK DOWN THROUGH THE SPASH ZONE AND TAPERING TO HAIRLINE 1' TO 3' BELOW THE WATERLINE. SCALING TO 1" DEEP FROM WATERLINE TO MUDLINE.	
 3348	Maintain Concrete Substructure Components	LF	14	Bent 27 Saved Pile 1: UW (PAR): H/L TO 1/8" CRACKS MULTIPLE FACES, FROM ABOVE THE HIGH WATER MARK DOWN THROUGH THE SPASH ZONE AND TAPERING TO HAIRLINE 1' TO 3' BELOW THE WATERLINE. SCALING TO 1" DEEP FROM WATERLINE TO MUDLINE.	
 3348	Maintain Concrete Substructure Components	LF	14	Bent 27 Saved Pile 4: UW (PAR): H/L TO 1/8" CRACKS MULTIPLE FACES, FROM ABOVE THE HIGH WATER MARK DOWN THROUGH THE SPASH ZONE AND TAPERING TO HAIRLINE 1' TO 3' BELOW THE WATERLINE. SCALING TO 1" DEEP FROM WATERLINE TO MUDLINE.	
 3348	Maintain Concrete Substructure Components	LF	4	Bent 28 Saved Pile 2: UW (PAR): H/L TO 1/8" CRACKS MULTIPLE FACES, FROM ABOVE THE HIGH WATER MARK DOWN THROUGH THE SPASH ZONE AND TAPERING TO HAIRLINE 1' TO 3' BELOW THE WATERLINE. SCALING TO 1" DEEP FROM WATERLINE TO MUDLINE.	

## Key

 Priority Maintenance Item

 Critical Finding Item

 Priority Maintenance Level Not Determined







# **BRIDGE INSPECTOR'S RECOMMENDATION FOR MAINTENANCE REPAIRS**

Bridge: 880007

County TYRRELL

Date:

**These Repairs Should Be Made Within Twelve Months From Date Of This Inspection**

MMS Code	Description of Function	Unit	Quantity	Remarks	Est. Cost
 3348	Maintain Concrete Substructure Components	LF	4	Bent 28 Saved Pile 3: UW (PAR): H/L TO 1/8" CRACKS MULTIPLE FACES, FROM ABOVE THE HIGH WATER MARK DOWN THROUGH THE SPASH ZONE AND TAPERING TO HAIRLINE 1' TO 3' BELOW THE WATERLINE. SCALING TO 1" DEEP FROM WATERLINE TO MUDLINE.	
 3348	Maintain Concrete Substructure Components	LF	14	Bent 29 Saved Pile 4: UW (PAR): H/L TO 1/8" CRACKS MULTIPLE FACES, FROM ABOVE THE HIGH WATER MARK DOWN THROUGH THE SPASH ZONE AND TAPERING TO HAIRLINE 1' TO 3' BELOW THE WATERLINE. SCALING TO 1" DEEP FROM WATERLINE TO MUDLINE.	
 3348	Maintain Concrete Substructure Components	LF	14	Bent 31 Saved Pile 1: UW (PAR): H/L TO 1/8" CRACKS MULTIPLE FACES, FROM ABOVE THE HIGH WATER MARK DOWN THROUGH THE SPASH ZONE AND TAPERING TO HAIRLINE 1' TO 3' BELOW THE WATERLINE. SCALING TO 1" DEEP FROM WATERLINE TO MUDLINE.	
 3348	Maintain Concrete Substructure Components	LF	14	Bent 31 Saved Pile 3: UW (PAR): H/L TO 1/8" CRACKS MULTIPLE FACES, FROM ABOVE THE HIGH WATER MARK DOWN THROUGH THE SPASH ZONE AND TAPERING TO HAIRLINE 1' TO 3' BELOW THE WATERLINE. SCALING TO 1" DEEP FROM WATERLINE TO MUDLINE.	
 3348	Maintain Concrete Substructure Components	LF	16	Bent 40 Saved Pile 4: UW (PAR): H/L TO 1/8" CRACKS MULTIPLE FACES, FROM ABOVE THE HIGH WATER MARK DOWN THROUGH THE SPASH ZONE AND TAPERING TO HAIRLINE 1' TO 3' BELOW THE WATERLINE. SCALING TO 1" DEEP FROM WATERLINE TO MUDLINE.	
 3348	Maintain Concrete Substructure Components	LF	16	Bent 43 Saved Pile 4: UW (PAR): H/L TO 1/8" CRACKS MULTIPLE FACES, FROM ABOVE THE HIGH WATER MARK DOWN THROUGH THE SPASH ZONE AND TAPERING TO HAIRLINE 1' TO 3' BELOW THE WATERLINE. SCALING TO 1" DEEP FROM WATERLINE TO MUDLINE.	

## Key

 Priority Maintenance Item

 Critical Finding Item

 Priority Maintenance Level Not Determined







# **BRIDGE INSPECTOR'S RECOMMENDATION FOR MAINTENANCE REPAIRS**

Bridge: 880007

County TYRRELL

Date:

**These Repairs Should Be Made Within Twelve Months From Date Of This Inspection**

MMS Code	Description of Function	Unit	Quantity	Remarks	Est. Cost
 3348	Maintain Concrete Substructure Components	LF	16	Bent 46 Saved Pile 2: UW (PAR): H/L TO 1/8" CRACKS MULTIPLE FACES, FROM ABOVE THE HIGH WATER MARK DOWN THROUGH THE SPASH ZONE AND TAPERING TO HAIRLINE 1' TO 3' BELOW THE WATERLINE. SCALING TO 1" DEEP FROM WATERLINE TO MUDLINE.	
 3348	Maintain Concrete Substructure Components	LF	16	Bent 47 Saved Pile 3: UW (PAR): H/L TO 1/8" CRACKS MULTIPLE FACES, FROM ABOVE THE HIGH WATER MARK DOWN THROUGH THE SPASH ZONE AND TAPERING TO HAIRLINE 1' TO 3' BELOW THE WATERLINE. SCALING TO 1" DEEP FROM WATERLINE TO MUDLINE.	
 3348	Maintain Concrete Substructure Components	LF	16	Bent 47 Saved Pile 4: UW (PAR): H/L TO 1/8" CRACKS MULTIPLE FACES, FROM ABOVE THE HIGH WATER MARK DOWN THROUGH THE SPASH ZONE AND TAPERING TO HAIRLINE 1' TO 3' BELOW THE WATERLINE. SCALING TO 1" DEEP FROM WATERLINE TO MUDLINE.	
 3348	Maintain Concrete Substructure Components	LF	16	Bent 49 Saved Pile 4: UW (PAR): H/L TO 1/8" CRACKS MULTIPLE FACES, FROM ABOVE THE HIGH WATER MARK DOWN THROUGH THE SPASH ZONE AND TAPERING TO HAIRLINE 1' TO 3' BELOW THE WATERLINE. SCALING TO 1" DEEP FROM WATERLINE TO MUDLINE.	
 3348	Maintain Concrete Substructure Components	LF	12	Bent 55 Saved Pile 4: UW (PAR): H/L TO 1/8" CRACKS MULTIPLE FACES, FROM ABOVE THE HIGH WATER MARK DOWN THROUGH THE SPASH ZONE AND TAPERING TO HAIRLINE 1' TO 3' BELOW THE WATERLINE. SCALING TO 1" DEEP FROM WATERLINE TO MUDLINE.	
 3348	Maintain Concrete Substructure Components	LF	16	Bent 65 Pile 5: UW (PAR): H/L TO 1/8" CRACKS MULTIPLE FACES, FROM ABOVE THE HIGH WATER MARK DOWN THROUGH THE SPASH ZONE AND TAPERING TO HAIRLINE 1' TO 3' BELOW THE WATERLINE. SCALING TO 1" DEEP FROM WATERLINE TO MUDLINE.	

## Key

 Priority Maintenance Item

 Critical Finding Item

 Priority Maintenance Level Not Determined









# BRIDGE INSPECTOR'S RECOMMENDATION FOR MAINTENANCE REPAIRS

Bridge: 880007

County TYRRELL

Date:

**These Repairs Should Be Made Within Twelve Months From Date Of This Inspection**

MMS Code	Description of Function	Unit	Quantity	Remarks	Est. Cost
 3348	Maintain Concrete Substructure Components	LF	16	Bent 65 Pile 6: UW (PAR): H/L TO 1/8" CRACKS MULTIPLE FACES, FROM ABOVE THE HIGH WATER MARK DOWN THROUGH THE SPASH ZONE AND TAPERING TO HAIRLINE 1' TO 3' BELOW THE WATERLINE. SCALING TO 1" DEEP FROM WATERLINE TO MUDLINE.	
 3348	Maintain Concrete Substructure Components	LF	16	Bent 69 Pile 5: UW (PAR): H/L TO 1/8" CRACKS MULTIPLE FACES, FROM ABOVE THE HIGH WATER MARK DOWN THROUGH THE SPASH ZONE AND TAPERING TO HAIRLINE 1' TO 3' BELOW THE WATERLINE. SCALING TO 1" DEEP FROM WATERLINE TO MUDLINE.	
 3348	Maintain Concrete Substructure Components	LF	15	Bent 116 PIVOT Pile 9: U/W (PAR): CRACKED TO 1/8", DELAMINATED 1" TO 3" DEEP, MULTIPLE FACES, FROM CAP DOWN 4'. SCALING TO 1" DEEP FROM WATERLINE TO MUDLINE.	
 3348	Maintain Concrete Substructure Components	LF	15	Bent 116 PIVOT Pile 14: U/W (PAR): CRACKED TO 1/8", DELAMINATED 1" TO 3" DEEP, MULTIPLE FACES, FROM CAP DOWN 4'. SCALING TO 1" DEEP FROM WATERLINE TO MUDLINE.	
 3348	Maintain Concrete Substructure Components	LF	15	Bent 116 PIVOT Pile 15: U/W (PAR): CRACKED TO 1/8", DELAMINATED 1" TO 3" DEEP, MULTIPLE FACES, FROM CAP DOWN 4'. SCALING TO 1" DEEP FROM WATERLINE TO MUDLINE.	
 3348	Maintain Concrete Substructure Components	LF	12	Bent 116 PIVOT Pile 23: U/W (PAR): CRACKED TO 1/8", DELAMINATED 1" TO 3" DEEP, MULTIPLE FACES, FROM CAP DOWN 4'. SCALING TO 1" DEEP FROM WATERLINE TO MUDLINE.	
 3348	Maintain Concrete Substructure Components	LF	15	Bent 116 PIVOT Pile 32: U/W (PAR): CRACKED TO 1/8", DELAMINATED 1" TO 3" DEEP, MULTIPLE FACES, FROM CAP DOWN 4'. SCALING TO 1" DEEP FROM WATERLINE TO MUDLINE.	
 3348	Maintain Concrete Substructure Components	LF	15	Bent 116 PIVOT Pile 34: U/W (PAR): CRACKED TO 1/8", DELAMINATED 1" TO 3" DEEP, MULTIPLE FACES, FROM CAP DOWN 4'. SCALING TO 1" DEEP FROM WATERLINE TO MUDLINE.	

Key

 Priority Maintenance Item

 Critical Finding Item

 Priority Maintenance Level Not Determined







# BRIDGE INSPECTOR'S RECOMMENDATION FOR MAINTENANCE REPAIRS

Bridge: 880007

County TYRRELL

Date:

**These Repairs Should Be Made Within Twelve Months From Date Of This Inspection**

MMS Code	Description of Function	Unit	Quantity	Remarks	Est. Cost
 3348	Maintain Concrete Substructure Components	LF	15	Bent 116 PIVOT Pile 38: U/W (PAR): CRACKED TO 1/8", DELAMINATED 1" TO 3" DEEP, MULTIPLE FACES, FROM CAP DOWN 4'. SCALING TO 1" DEEP FROM WATERLINE TO MUDLINE.	
 3348	Maintain Concrete Substructure Components	LF	18	Bent 194 Pile 3: UW (PAR): H/L TO 1/8" CRACKS MULTIPLE FACES, FROM ABOVE THE HIGH WATER MARK DOWN THROUGH THE SPASH ZONE AND TAPERING TO HAIRLINE 1' TO 3' BELOW THE WATERLINE. SCALING TO 1" DEEP FROM WATERLINE TO MUDLINE.	
 3348	Maintain Concrete Substructure Components	LF	17	Bent 35 Saved Pile 1: UW (PAR): H/L TO 1/8" CRACKS MULTIPLE FACES, FROM ABOVE THE HIGH WATER MARK DOWN THROUGH THE SPASH ZONE AND TAPERING TO HAIRLINE 1' TO 3' BELOW THE WATERLINE. SCALING TO 1" DEEP FROM WATERLINE TO MUDLINE.	
 3348	Maintain Concrete Substructure Components	LF	18	Bent 37 Saved Pile 4: UW (PAR): H/L TO 1/8" CRACKS MULTIPLE FACES, FROM ABOVE THE HIGH WATER MARK DOWN THROUGH THE SPASH ZONE AND TAPERING TO HAIRLINE 1' TO 3' BELOW THE WATERLINE. SCALING TO 1" DEEP FROM WATERLINE TO MUDLINE.	
 3348	Maintain Concrete Substructure Components	LF	12	Bent 37 Saved Pile 5: UW (PAR): H/L TO 1/8" CRACKS MULTIPLE FACES, FROM ABOVE THE HIGH WATER MARK DOWN THROUGH THE SPASH ZONE AND TAPERING TO HAIRLINE 1' TO 3' BELOW THE WATERLINE. SCALING TO 1" DEEP FROM WATERLINE TO MUDLINE.	
 3348	Maintain Concrete Substructure Components	LF	14	Bent 37 Saved Pile 6: UW (PAR): H/L TO 1/8" CRACKS MULTIPLE FACES, FROM ABOVE THE HIGH WATER MARK DOWN THROUGH THE SPASH ZONE AND TAPERING TO HAIRLINE 1' TO 3' BELOW THE WATERLINE. SCALING TO 1" DEEP FROM WATERLINE TO MUDLINE.	
 3348	Maintain Concrete Substructure Components	LF	12	Bent 41 Saved Pile 2: UW (PAR): H/L TO 1/8" CRACKS MULTIPLE FACES, FROM ABOVE THE HIGH WATER MARK DOWN THROUGH THE SPASH ZONE AND TAPERING TO HAIRLINE 1' TO 3' BELOW THE WATERLINE. SCALING TO 1" DEEP FROM WATERLINE TO MUDLINE.	

Key

 Priority Maintenance Item

 Critical Finding Item

 Priority Maintenance Level Not Determined









# BRIDGE INSPECTOR'S RECOMMENDATION FOR MAINTENANCE REPAIRS

Bridge: 880007

County TYRRELL

Date:

**These Repairs Should Be Made Within Twelve Months From Date Of This Inspection**

MMS Code	Description of Function	Unit	Quantity	Remarks	Est. Cost
 3348	Maintain Concrete Substructure Components	LF	22	Bent 41 Saved Pile 4: UW (PAR): H/L TO 1/8" CRACKS MULTIPLE FACES, FROM ABOVE THE HIGH WATER MARK DOWN THROUGH THE SPASH ZONE AND TAPERING TO HAIRLINE 1' TO 3' BELOW THE WATERLINE. SCALING TO 1" DEEP FROM WATERLINE TO MUDLINE.	
 3348	Maintain Concrete Substructure Components	LF	12	Bent 46 Saved Pile 4: UW (PAR): H/L TO 1/8" CRACKS MULTIPLE FACES, FROM ABOVE THE HIGH WATER MARK DOWN THROUGH THE SPASH ZONE AND TAPERING TO HAIRLINE 1' TO 3' BELOW THE WATERLINE. SCALING TO 1" DEEP FROM WATERLINE TO MUDLINE.	
 3348	Maintain Concrete Substructure Components	LF	16	Bent 49 Saved Pile 3: UW (PAR): H/L TO 1/8" CRACKS MULTIPLE FACES, FROM ABOVE THE HIGH WATER MARK DOWN THROUGH THE SPASH ZONE AND TAPERING TO HAIRLINE 1' TO 3' BELOW THE WATERLINE. SCALING TO 1" DEEP FROM WATERLINE TO MUDLINE.	
 3348	Maintain Concrete Substructure Components	LF	16	Bent 49 Saved Pile 5: UW (PAR): H/L TO 1/8" CRACKS MULTIPLE FACES, FROM ABOVE THE HIGH WATER MARK DOWN THROUGH THE SPASH ZONE AND TAPERING TO HAIRLINE 1' TO 3' BELOW THE WATERLINE. SCALING TO 1" DEEP FROM WATERLINE TO MUDLINE.	
 3348	Maintain Concrete Substructure Components	LF	18	Bent 115 REST PIER 1 Pile 5: UW (PAR): H/L TO 1/8" CRACKS MULTIPLE FACES, FROM ABOVE THE HIGH WATER MARK DOWN THROUGH THE SPASH ZONE AND TAPERING TO HAIRLINE 1' TO 3' BELOW THE WATERLINE. SCALING TO 1" DEEP FROM WATERLINE TO MUDLINE.	
 3348	Maintain Concrete Substructure Components	LF	16	Bent 127 Pile 6: UW (PAR): H/L TO 1/8" CRACKS MULTIPLE FACES, FROM ABOVE THE HIGH WATER MARK DOWN THROUGH THE SPASH ZONE AND TAPERING TO HAIRLINE 1' TO 3' BELOW THE WATERLINE. SCALING TO 1" DEEP FROM WATERLINE TO MUDLINE.	

## Key

 Priority Maintenance Item

 Critical Finding Item

 Priority Maintenance Level Not Determined





# **BRIDGE INSPECTOR'S RECOMMENDATION FOR MAINTENANCE REPAIRS**

Bridge: 880007

County TYRRELL

Date:

**These Repairs Should Be Made Within Twelve Months From Date Of This Inspection**

MMS Code	Description of Function	Unit	Quantity	Remarks	Est. Cost
 3348	Maintain Concrete Substructure Components	LF	12	Bent 139 Pile 6: UW (PAR): H/L TO 1/8" CRACKS MULTIPLE FACES, FROM ABOVE THE HIGH WATER MARK DOWN THROUGH THE SPASH ZONE AND TAPERING TO HAIRLINE 1' TO 3' BELOW THE WATERLINE. SCALING TO 1" DEEP FROM WATERLINE TO MUDLINE.	
 3348	Maintain Concrete Substructure Components	LF	12	Bent 147 Pile 1: UW (PAR): H/L TO 1/8" CRACKS MULTIPLE FACES, FROM ABOVE THE HIGH WATER MARK DOWN THROUGH THE SPASH ZONE AND TAPERING TO HAIRLINE 1' TO 3' BELOW THE WATERLINE. SCALING TO 1" DEEP FROM WATERLINE TO MUDLINE.	
 3348	Maintain Concrete Substructure Components	LF	0	Bent 200 Pile 4: UW (PAR): H/L TO 1/8" CRACKS MULTIPLE FACES, FROM ABOVE THE HIGH WATER MARK DOWN THROUGH THE SPASH ZONE AND TAPERING TO HAIRLINE 1' TO 3' BELOW THE WATERLINE. SCALING TO 1" DEEP FROM WATERLINE TO MUDLINE.	
 3348	Maintain Concrete Substructure Components	LF	14	Bent 266 Pile 2: UW (PAR): H/L TO 1/8" CRACKS MULTIPLE FACES, FROM ABOVE THE HIGH WATER MARK DOWN THROUGH THE SPASH ZONE AND TAPERING TO HAIRLINE 1' TO 3' BELOW THE WATERLINE. SCALING TO 1" DEEP FROM WATERLINE TO MUDLINE.	
 3348	Maintain Concrete Substructure Components	LF	10	Bent 271 Pile 6: UW (PAR): H/L TO 1/8" CRACKS MULTIPLE FACES, FROM ABOVE THE HIGH WATER MARK DOWN THROUGH THE SPASH ZONE AND TAPERING TO HAIRLINE 1' TO 3' BELOW THE WATERLINE. SCALING TO 1" DEEP FROM WATERLINE TO MUDLINE.	

Key

 Priority Maintenance Item

 Critical Finding Item

 Priority Maintenance Level Not Determined



## **BRIDGE INSPECTOR'S RECOMMENDATION FOR PRIORITY MAINTENANCE REPAIRS**

Bridge: 880007

County TYRRELL

THE FOLLOWING MAINTENANCE ITEMS HAVE BEEN SUBMITTED IN CONJUNCTION WITH A PRIORITY MAINTENANCE REQUEST

MMS Code	MMS Description	Quantity
3348	Maintain Concrete Substructure Components	10 LF
Location:		
Bent/Span No.		
Priority Level	Status	
	Request Awaiting Assignment	
Submitted Date:	Submitted By:	Assisted By:
09/01/2020	B. COX	
Details		
Bent 19 Saved Pile 4: UW (PAR): H/L TO 1/8" CRACKS MULTIPLE FACES, FROM ABOVE THE HIGH WATER MARK DOWN THROUGH THE SPASH ZONE AND TAPERING TO HAIRLINE 1' TO 3' BELOW THE WATERLINE. SCALING TO 1" DEEP FROM WATERLINE TO MUDLINE.		

MMS Code	MMS Description	Quantity
3348	Maintain Concrete Substructure Components	14 LF
Location:		
Bent/Span No.		
Priority Level	Status	
	Request Awaiting Assignment	
Submitted Date:	Submitted By:	Assisted By:
09/01/2020	B. COX	
Details		
Bent 21 Saved Pile 5: UW (PAR): H/L TO 1/8" CRACKS MULTIPLE FACES, FROM ABOVE THE HIGH WATER MARK DOWN THROUGH THE SPASH ZONE AND TAPERING TO HAIRLINE 1' TO 3' BELOW THE WATERLINE. SCALING TO 1" DEEP FROM WATERLINE TO MUDLINE.		

## **BRIDGE INSPECTOR'S RECOMMENDATION FOR PRIORITY MAINTENANCE REPAIRS**

Bridge: 880007

County TYRRELL

THE FOLLOWING MAINTENANCE ITEMS HAVE BEEN SUBMITTED IN CONJUNCTION WITH A PRIORITY MAINTENANCE REQUEST

MMS Code	MMS Description	Quantity
3348	Maintain Concrete Substructure Components	14 LF
Location:		
Bent/Span No.		
Priority Level	Status	
	Request Awaiting Assignment	
Submitted Date:	Submitted By:	Assisted By:
09/01/2020	B. COX	
Details		
Bent 25 Saved Pile 2: UW (PAR): H/L TO 1/8" CRACKS MULTIPLE FACES, FROM ABOVE THE HIGH WATER MARK DOWN THROUGH THE SPASH ZONE AND TAPERING TO HAIRLINE 1' TO 3' BELOW THE WATERLINE. SCALING TO 1" DEEP FROM WATERLINE TO MUDLINE.		

MMS Code	MMS Description	Quantity
3348	Maintain Concrete Substructure Components	14 LF
Location:		
Bent/Span No.		
Priority Level	Status	
	Request Awaiting Assignment	
Submitted Date:	Submitted By:	Assisted By:
09/01/2020	B. COX	
Details		
Bent 27 Saved Pile 1: UW (PAR): H/L TO 1/8" CRACKS MULTIPLE FACES, FROM ABOVE THE HIGH WATER MARK DOWN THROUGH THE SPASH ZONE AND TAPERING TO HAIRLINE 1' TO 3' BELOW THE WATERLINE. SCALING TO 1" DEEP FROM WATERLINE TO MUDLINE.		

## **BRIDGE INSPECTOR'S RECOMMENDATION FOR PRIORITY MAINTENANCE REPAIRS**

Bridge: 880007

County TYRRELL

THE FOLLOWING MAINTENANCE ITEMS HAVE BEEN SUBMITTED IN CONJUNCTION WITH A PRIORITY MAINTENANCE REQUEST

MMS Code	MMS Description	Quantity
3348	Maintain Concrete Substructure Components	14 LF
Location:		
Bent/Span No.		
Priority Level	Status	
	Request Awaiting Assignment	
Submitted Date:	Submitted By:	Assisted By:
09/01/2020	B. COX	
Details		
Bent 27 Saved Pile 4: UW (PAR): H/L TO 1/8" CRACKS MULTIPLE FACES, FROM ABOVE THE HIGH WATER MARK DOWN THROUGH THE SPASH ZONE AND TAPERING TO HAIRLINE 1' TO 3' BELOW THE WATERLINE. SCALING TO 1" DEEP FROM WATERLINE TO MUDLINE.		

MMS Code	MMS Description	Quantity
3348	Maintain Concrete Substructure Components	4 LF
Location:		
Bent/Span No.		
Priority Level	Status	
	Request Awaiting Assignment	
Submitted Date:	Submitted By:	Assisted By:
09/01/2020	B. COX	
Details		
Bent 28 Saved Pile 2: UW (PAR): H/L TO 1/8" CRACKS MULTIPLE FACES, FROM ABOVE THE HIGH WATER MARK DOWN THROUGH THE SPASH ZONE AND TAPERING TO HAIRLINE 1' TO 3' BELOW THE WATERLINE. SCALING TO 1" DEEP FROM WATERLINE TO MUDLINE.		

## **BRIDGE INSPECTOR'S RECOMMENDATION FOR PRIORITY MAINTENANCE REPAIRS**

Bridge: 880007

County TYRRELL

THE FOLLOWING MAINTENANCE ITEMS HAVE BEEN SUBMITTED IN CONJUNCTION WITH A PRIORITY MAINTENANCE REQUEST

MMS Code	MMS Description	Quantity
3348	Maintain Concrete Substructure Components	4 LF
Location:		
Bent/Span No.		
Priority Level	Status	
	Request Awaiting Assignment	
Submitted Date:	Submitted By:	Assisted By:
09/01/2020	B. COX	
Details		
Bent 28 Saved Pile 3: UW (PAR): H/L TO 1/8" CRACKS MULTIPLE FACES, FROM ABOVE THE HIGH WATER MARK DOWN THROUGH THE SPASH ZONE AND TAPERING TO HAIRLINE 1' TO 3' BELOW THE WATERLINE. SCALING TO 1" DEEP FROM WATERLINE TO MUDLINE.		

MMS Code	MMS Description	Quantity
3348	Maintain Concrete Substructure Components	14 LF
Location:		
Bent/Span No.		
Priority Level	Status	
	Request Awaiting Assignment	
Submitted Date:	Submitted By:	Assisted By:
09/01/2020	B. COX	
Details		
Bent 29 Saved Pile 4: UW (PAR): H/L TO 1/8" CRACKS MULTIPLE FACES, FROM ABOVE THE HIGH WATER MARK DOWN THROUGH THE SPASH ZONE AND TAPERING TO HAIRLINE 1' TO 3' BELOW THE WATERLINE. SCALING TO 1" DEEP FROM WATERLINE TO MUDLINE.		

## **BRIDGE INSPECTOR'S RECOMMENDATION FOR PRIORITY MAINTENANCE REPAIRS**

Bridge: 880007

County TYRRELL

THE FOLLOWING MAINTENANCE ITEMS HAVE BEEN SUBMITTED IN CONJUNCTION WITH A PRIORITY MAINTENANCE REQUEST

MMS Code	MMS Description	Quantity
3348	Maintain Concrete Substructure Components	14 LF
Location:		
Bent/Span No.		
Priority Level	Status	
	Request Awaiting Assignment	
Submitted Date:	Submitted By:	Assisted By:
09/01/2020	B. COX	
Details		
Bent 31 Saved Pile 1: UW (PAR): H/L TO 1/8" CRACKS MULTIPLE FACES, FROM ABOVE THE HIGH WATER MARK DOWN THROUGH THE SPASH ZONE AND TAPERING TO HAIRLINE 1' TO 3' BELOW THE WATERLINE. SCALING TO 1" DEEP FROM WATERLINE TO MUDLINE.		

MMS Code	MMS Description	Quantity
3348	Maintain Concrete Substructure Components	14 LF
Location:		
Bent/Span No.		
Priority Level	Status	
	Request Awaiting Assignment	
Submitted Date:	Submitted By:	Assisted By:
09/01/2020	B. COX	
Details		
Bent 31 Saved Pile 3: UW (PAR): H/L TO 1/8" CRACKS MULTIPLE FACES, FROM ABOVE THE HIGH WATER MARK DOWN THROUGH THE SPASH ZONE AND TAPERING TO HAIRLINE 1' TO 3' BELOW THE WATERLINE. SCALING TO 1" DEEP FROM WATERLINE TO MUDLINE.		

## **BRIDGE INSPECTOR'S RECOMMENDATION FOR PRIORITY MAINTENANCE REPAIRS**

Bridge: 880007

County TYRRELL

THE FOLLOWING MAINTENANCE ITEMS HAVE BEEN SUBMITTED IN CONJUNCTION WITH A PRIORITY MAINTENANCE REQUEST

MMS Code	MMS Description	Quantity
3348	Maintain Concrete Substructure Components	16 LF
Location:		
Bent/Span No.		
Priority Level	Status	
	Request Awaiting Assignment	
Submitted Date:	Submitted By:	Assisted By:
09/01/2020	B. COX	
Details		
Bent 40 Saved Pile 4: UW (PAR): H/L TO 1/8" CRACKS MULTIPLE FACES, FROM ABOVE THE HIGH WATER MARK DOWN THROUGH THE SPASH ZONE AND TAPERING TO HAIRLINE 1' TO 3' BELOW THE WATERLINE. SCALING TO 1" DEEP FROM WATERLINE TO MUDLINE.		

MMS Code	MMS Description	Quantity
3348	Maintain Concrete Substructure Components	16 LF
Location:		
Bent/Span No.		
Priority Level	Status	
	Request Awaiting Assignment	
Submitted Date:	Submitted By:	Assisted By:
09/01/2020	B. COX	
Details		
Bent 43 Saved Pile 4: UW (PAR): H/L TO 1/8" CRACKS MULTIPLE FACES, FROM ABOVE THE HIGH WATER MARK DOWN THROUGH THE SPASH ZONE AND TAPERING TO HAIRLINE 1' TO 3' BELOW THE WATERLINE. SCALING TO 1" DEEP FROM WATERLINE TO MUDLINE.		

## **BRIDGE INSPECTOR'S RECOMMENDATION FOR PRIORITY MAINTENANCE REPAIRS**

Bridge: 880007

County TYRRELL

THE FOLLOWING MAINTENANCE ITEMS HAVE BEEN SUBMITTED IN CONJUNCTION WITH A PRIORITY MAINTENANCE REQUEST

MMS Code	MMS Description	Quantity
3348	Maintain Concrete Substructure Components	16 LF
Location:		
Bent/Span No.		
Priority Level	Status	
	Request Awaiting Assignment	
Submitted Date:	Submitted By:	Assisted By:
09/01/2020	B. COX	
Details		
Bent 46 Saved Pile 2: UW (PAR): H/L TO 1/8" CRACKS MULTIPLE FACES, FROM ABOVE THE HIGH WATER MARK DOWN THROUGH THE SPASH ZONE AND TAPERING TO HAIRLINE 1' TO 3' BELOW THE WATERLINE. SCALING TO 1" DEEP FROM WATERLINE TO MUDLINE.		

MMS Code	MMS Description	Quantity
3348	Maintain Concrete Substructure Components	16 LF
Location:		
Bent/Span No.		
Priority Level	Status	
	Request Awaiting Assignment	
Submitted Date:	Submitted By:	Assisted By:
09/01/2020	B. COX	
Details		
Bent 47 Saved Pile 3: UW (PAR): H/L TO 1/8" CRACKS MULTIPLE FACES, FROM ABOVE THE HIGH WATER MARK DOWN THROUGH THE SPASH ZONE AND TAPERING TO HAIRLINE 1' TO 3' BELOW THE WATERLINE. SCALING TO 1" DEEP FROM WATERLINE TO MUDLINE.		

## **BRIDGE INSPECTOR'S RECOMMENDATION FOR PRIORITY MAINTENANCE REPAIRS**

Bridge: 880007

County TYRRELL

THE FOLLOWING MAINTENANCE ITEMS HAVE BEEN SUBMITTED IN CONJUNCTION WITH A PRIORITY MAINTENANCE REQUEST

MMS Code	MMS Description	Quantity
3348	Maintain Concrete Substructure Components	16 LF
Location:		
Bent/Span No.		
Priority Level	Status	
	Request Awaiting Assignment	
Submitted Date:	Submitted By:	Assisted By:
09/01/2020	B. COX	
Details		
Bent 47 Saved Pile 4: UW (PAR): H/L TO 1/8" CRACKS MULTIPLE FACES, FROM ABOVE THE HIGH WATER MARK DOWN THROUGH THE SPASH ZONE AND TAPERING TO HAIRLINE 1' TO 3' BELOW THE WATERLINE. SCALING TO 1" DEEP FROM WATERLINE TO MUDLINE.		

MMS Code	MMS Description	Quantity
3348	Maintain Concrete Substructure Components	16 LF
Location:		
Bent/Span No.		
Priority Level	Status	
	Request Awaiting Assignment	
Submitted Date:	Submitted By:	Assisted By:
09/01/2020	B. COX	
Details		
Bent 49 Saved Pile 4: UW (PAR): H/L TO 1/8" CRACKS MULTIPLE FACES, FROM ABOVE THE HIGH WATER MARK DOWN THROUGH THE SPASH ZONE AND TAPERING TO HAIRLINE 1' TO 3' BELOW THE WATERLINE. SCALING TO 1" DEEP FROM WATERLINE TO MUDLINE.		



## **BRIDGE INSPECTOR'S RECOMMENDATION FOR PRIORITY MAINTENANCE REPAIRS**

Bridge: 880007

County TYRRELL

THE FOLLOWING MAINTENANCE ITEMS HAVE BEEN SUBMITTED IN CONJUNCTION WITH A PRIORITY MAINTENANCE REQUEST

MMS Code	MMS Description	Quantity
3348	Maintain Concrete Substructure Components	12 LF
Location:		
Bent/Span No.		
Priority Level	Status	
	Request Awaiting Assignment	
Submitted Date:	Submitted By:	Assisted By:
09/01/2020	B. COX	
Details		
Bent 55 Saved Pile 4: UW (PAR): H/L TO 1/8" CRACKS MULTIPLE FACES, FROM ABOVE THE HIGH WATER MARK DOWN THROUGH THE SPASH ZONE AND TAPERING TO HAIRLINE 1' TO 3' BELOW THE WATERLINE. SCALING TO 1" DEEP FROM WATERLINE TO MUDLINE.		

MMS Code	MMS Description	Quantity
3348	Maintain Concrete Substructure Components	16 LF
Location:		
Bent/Span No.		
Priority Level	Status	
	Request Awaiting Assignment	
Submitted Date:	Submitted By:	Assisted By:
09/01/2020	B. COX	
Details		
Bent 65 Pile 5: UW (PAR): H/L TO 1/8" CRACKS MULTIPLE FACES, FROM ABOVE THE HIGH WATER MARK DOWN THROUGH THE SPASH ZONE AND TAPERING TO HAIRLINE 1' TO 3' BELOW THE WATERLINE. SCALING TO 1" DEEP FROM WATERLINE TO MUDLINE.		

## **BRIDGE INSPECTOR'S RECOMMENDATION FOR PRIORITY MAINTENANCE REPAIRS**

Bridge: 880007

County TYRRELL

THE FOLLOWING MAINTENANCE ITEMS HAVE BEEN SUBMITTED IN CONJUNCTION WITH A PRIORITY MAINTENANCE REQUEST

MMS Code	MMS Description	Quantity
3348	Maintain Concrete Substructure Components	16 LF
Location:		
Bent/Span No.		
Priority Level	Status	
	Request Awaiting Assignment	
Submitted Date:	Submitted By:	Assisted By:
09/01/2020	B. COX	
Details		
Bent 65 Pile 6: UW (PAR): H/L TO 1/8" CRACKS MULTIPLE FACES, FROM ABOVE THE HIGH WATER MARK DOWN THROUGH THE SPASH ZONE AND TAPERING TO HAIRLINE 1' TO 3' BELOW THE WATERLINE. SCALING TO 1" DEEP FROM WATERLINE TO MUDLINE.		

MMS Code	MMS Description	Quantity
3348	Maintain Concrete Substructure Components	16 LF
Location:		
Bent/Span No.		
Priority Level	Status	
	Request Awaiting Assignment	
Submitted Date:	Submitted By:	Assisted By:
09/01/2020	B. COX	
Details		
Bent 69 Pile 5: UW (PAR): H/L TO 1/8" CRACKS MULTIPLE FACES, FROM ABOVE THE HIGH WATER MARK DOWN THROUGH THE SPASH ZONE AND TAPERING TO HAIRLINE 1' TO 3' BELOW THE WATERLINE. SCALING TO 1" DEEP FROM WATERLINE TO MUDLINE.		

## **BRIDGE INSPECTOR'S RECOMMENDATION FOR PRIORITY MAINTENANCE REPAIRS**

Bridge: 880007

County TYRRELL

THE FOLLOWING MAINTENANCE ITEMS HAVE BEEN SUBMITTED IN CONJUNCTION WITH A PRIORITY MAINTENANCE REQUEST

MMS Code	MMS Description	Quantity
3348	Maintain Concrete Substructure Components	15 LF
Location:		
Bent/Span No.		
Priority Level	Status	
	Request Awaiting Assignment	
Submitted Date:	Submitted By:	Assisted By:
09/01/2020	B. COX	
Details		
Bent 116 PIVOT Pile 9: U/W (PAR): CRACKED TO 1/8", DELAMINATED 1" TO 3" DEEP, MULTIPLE FACES, FROM CAP DOWN 4'. SCALING TO 1" DEEP FROM WATERLINE TO MUDLINE.		

MMS Code	MMS Description	Quantity
3348	Maintain Concrete Substructure Components	15 LF
Location:		
Bent/Span No.		
Priority Level	Status	
	Request Awaiting Assignment	
Submitted Date:	Submitted By:	Assisted By:
09/01/2020	B. COX	
Details		
Bent 116 PIVOT Pile 14: U/W (PAR): CRACKED TO 1/8", DELAMINATED 1" TO 3" DEEP, MULTIPLE FACES, FROM CAP DOWN 4'. SCALING TO 1" DEEP FROM WATERLINE TO MUDLINE.		

## **BRIDGE INSPECTOR'S RECOMMENDATION FOR PRIORITY MAINTENANCE REPAIRS**

Bridge: 880007

County TYRRELL

THE FOLLOWING MAINTENANCE ITEMS HAVE BEEN SUBMITTED IN CONJUNCTION WITH A PRIORITY MAINTENANCE REQUEST

MMS Code	MMS Description	Quantity
3348	Maintain Concrete Substructure Components	15 LF
Location:		
Bent/Span No.		
Priority Level	Status	
	Request Awaiting Assignment	
Submitted Date:	Submitted By:	Assisted By:
09/01/2020	B. COX	
Details		
Bent 116 PIVOT Pile 15: U/W (PAR): CRACKED TO 1/8", DELAMINATED 1" TO 3" DEEP, MULTIPLE FACES, FROM CAP DOWN 4'. SCALING TO 1" DEEP FROM WATERLINE TO MUDLINE.		

MMS Code	MMS Description	Quantity
3348	Maintain Concrete Substructure Components	12 LF
Location:		
Bent/Span No.		
Priority Level	Status	
	Request Awaiting Assignment	
Submitted Date:	Submitted By:	Assisted By:
09/01/2020	B. COX	
Details		
Bent 116 PIVOT Pile 23: U/W (PAR): CRACKED TO 1/8", DELAMINATED 1" TO 3" DEEP, MULTIPLE FACES, FROM CAP DOWN 4'. SCALING TO 1" DEEP FROM WATERLINE TO MUDLINE.		

## **BRIDGE INSPECTOR'S RECOMMENDATION FOR PRIORITY MAINTENANCE REPAIRS**

Bridge: 880007

County TYRRELL

THE FOLLOWING MAINTENANCE ITEMS HAVE BEEN SUBMITTED IN CONJUNCTION WITH A PRIORITY MAINTENANCE REQUEST

MMS Code	MMS Description	Quantity
3348	Maintain Concrete Substructure Components	15 LF
Location:		
Bent/Span No.		
Priority Level	Status	
	Request Awaiting Assignment	
Submitted Date:	Submitted By:	Assisted By:
09/01/2020	B. COX	
Details		
Bent 116 PIVOT Pile 32: U/W (PAR): CRACKED TO 1/8", DELAMINATED 1" TO 3" DEEP, MULTIPLE FACES, FROM CAP DOWN 4'. SCALING TO 1" DEEP FROM WATERLINE TO MUDLINE.		

MMS Code	MMS Description	Quantity
3348	Maintain Concrete Substructure Components	15 LF
Location:		
Bent/Span No.		
Priority Level	Status	
	Request Awaiting Assignment	
Submitted Date:	Submitted By:	Assisted By:
09/01/2020	B. COX	
Details		
Bent 116 PIVOT Pile 34: U/W (PAR): CRACKED TO 1/8", DELAMINATED 1" TO 3" DEEP, MULTIPLE FACES, FROM CAP DOWN 4'. SCALING TO 1" DEEP FROM WATERLINE TO MUDLINE.		

## **BRIDGE INSPECTOR'S RECOMMENDATION FOR PRIORITY MAINTENANCE REPAIRS**

Bridge: 880007

County TYRRELL

THE FOLLOWING MAINTENANCE ITEMS HAVE BEEN SUBMITTED IN CONJUNCTION WITH A PRIORITY MAINTENANCE REQUEST

MMS Code	MMS Description	Quantity
3348	Maintain Concrete Substructure Components	15 LF
Location:		
Bent/Span No.		
Priority Level	Status	
	Request Awaiting Assignment	
Submitted Date:	Submitted By:	Assisted By:
09/01/2020	B. COX	
Details		
Bent 116 PIVOT Pile 38: U/W (PAR): CRACKED TO 1/8", DELAMINATED 1" TO 3" DEEP, MULTIPLE FACES, FROM CAP DOWN 4'. SCALING TO 1" DEEP FROM WATERLINE TO MUDLINE.		

MMS Code	MMS Description	Quantity
3348	Maintain Concrete Substructure Components	18 LF
Location:		
Bent/Span No.		
Priority Level	Status	
	Request Awaiting Assignment	
Submitted Date:	Submitted By:	Assisted By:
09/01/2020	B. COX	
Details		
Bent 194 Pile 3: UW (PAR): H/L TO 1/8" CRACKS MULTIPLE FACES, FROM ABOVE THE HIGH WATER MARK DOWN THROUGH THE SPASH ZONE AND TAPERING TO HAIRLINE 1' TO 3' BELOW THE WATERLINE. SCALING TO 1" DEEP FROM WATERLINE TO MUDLINE.		

## **BRIDGE INSPECTOR'S RECOMMENDATION FOR PRIORITY MAINTENANCE REPAIRS**

Bridge: 880007

County TYRRELL

THE FOLLOWING MAINTENANCE ITEMS HAVE BEEN SUBMITTED IN CONJUNCTION WITH A PRIORITY MAINTENANCE REQUEST

MMS Code	MMS Description	Quantity
3348	Maintain Concrete Substructure Components	17 LF
Location:		
Bent/Span No.		
Priority Level	Status	
	Request Awaiting Assignment	
Submitted Date:	Submitted By:	Assisted By:
09/02/2020	B. COX	
Details		
Bent 35 Saved Pile 1: UW (PAR): H/L TO 1/8" CRACKS MULTIPLE FACES, FROM ABOVE THE HIGH WATER MARK DOWN THROUGH THE SPASH ZONE AND TAPERING TO HAIRLINE 1' TO 3' BELOW THE WATERLINE. SCALING TO 1" DEEP FROM WATERLINE TO MUDLINE.		

MMS Code	MMS Description	Quantity
3348	Maintain Concrete Substructure Components	18 LF
Location:		
Bent/Span No.		
Priority Level	Status	
	Request Awaiting Assignment	
Submitted Date:	Submitted By:	Assisted By:
09/02/2020	B. COX	
Details		
Bent 37 Saved Pile 4: UW (PAR): H/L TO 1/8" CRACKS MULTIPLE FACES, FROM ABOVE THE HIGH WATER MARK DOWN THROUGH THE SPASH ZONE AND TAPERING TO HAIRLINE 1' TO 3' BELOW THE WATERLINE. SCALING TO 1" DEEP FROM WATERLINE TO MUDLINE.		

## **BRIDGE INSPECTOR'S RECOMMENDATION FOR PRIORITY MAINTENANCE REPAIRS**

Bridge: 880007

County TYRRELL

THE FOLLOWING MAINTENANCE ITEMS HAVE BEEN SUBMITTED IN CONJUNCTION WITH A PRIORITY MAINTENANCE REQUEST

MMS Code	MMS Description	Quantity
3348	Maintain Concrete Substructure Components	12 LF
Location:		
Bent/Span No.		
Priority Level	Status	
	Request Awaiting Assignment	
Submitted Date:	Submitted By:	Assisted By:
09/02/2020	B. COX	
Details		
Bent 37 Saved Pile 5: UW (PAR): H/L TO 1/8" CRACKS MULTIPLE FACES, FROM ABOVE THE HIGH WATER MARK DOWN THROUGH THE SPASH ZONE AND TAPERING TO HAIRLINE 1' TO 3' BELOW THE WATERLINE. SCALING TO 1" DEEP FROM WATERLINE TO MUDLINE.		

MMS Code	MMS Description	Quantity
3348	Maintain Concrete Substructure Components	14 LF
Location:		
Bent/Span No.		
Priority Level	Status	
	Request Awaiting Assignment	
Submitted Date:	Submitted By:	Assisted By:
09/02/2020	B. COX	
Details		
Bent 37 Saved Pile 6: UW (PAR): H/L TO 1/8" CRACKS MULTIPLE FACES, FROM ABOVE THE HIGH WATER MARK DOWN THROUGH THE SPASH ZONE AND TAPERING TO HAIRLINE 1' TO 3' BELOW THE WATERLINE. SCALING TO 1" DEEP FROM WATERLINE TO MUDLINE.		



## **BRIDGE INSPECTOR'S RECOMMENDATION FOR PRIORITY MAINTENANCE REPAIRS**

Bridge: 880007

County TYRRELL

THE FOLLOWING MAINTENANCE ITEMS HAVE BEEN SUBMITTED IN CONJUNCTION WITH A PRIORITY MAINTENANCE REQUEST

MMS Code	MMS Description	Quantity
3348	Maintain Concrete Substructure Components	12 LF
Location:		
Bent/Span No.		
Priority Level	Status	
	Request Awaiting Assignment	
Submitted Date:	Submitted By:	Assisted By:
09/02/2020	B. COX	
Details		
Bent 41 Saved Pile 2: UW (PAR): H/L TO 1/8" CRACKS MULTIPLE FACES, FROM ABOVE THE HIGH WATER MARK DOWN THROUGH THE SPASH ZONE AND TAPERING TO HAIRLINE 1' TO 3' BELOW THE WATERLINE. SCALING TO 1" DEEP FROM WATERLINE TO MUDLINE.		

MMS Code	MMS Description	Quantity
3348	Maintain Concrete Substructure Components	22 LF
Location:		
Bent/Span No.		
Priority Level	Status	
	Request Awaiting Assignment	
Submitted Date:	Submitted By:	Assisted By:
09/02/2020	B. COX	
Details		
Bent 41 Saved Pile 4: UW (PAR): H/L TO 1/8" CRACKS MULTIPLE FACES, FROM ABOVE THE HIGH WATER MARK DOWN THROUGH THE SPASH ZONE AND TAPERING TO HAIRLINE 1' TO 3' BELOW THE WATERLINE. SCALING TO 1" DEEP FROM WATERLINE TO MUDLINE.		

## **BRIDGE INSPECTOR'S RECOMMENDATION FOR PRIORITY MAINTENANCE REPAIRS**

Bridge: 880007

County TYRRELL

THE FOLLOWING MAINTENANCE ITEMS HAVE BEEN SUBMITTED IN CONJUNCTION WITH A PRIORITY MAINTENANCE REQUEST

MMS Code	MMS Description	Quantity
3348	Maintain Concrete Substructure Components	12 LF
Location:		
Bent/Span No.		
Priority Level	Status	
	Request Awaiting Assignment	
Submitted Date:	Submitted By:	Assisted By:
09/02/2020	B. COX	
Details		
Bent 46 Saved Pile 4: UW (PAR): H/L TO 1/8" CRACKS MULTIPLE FACES, FROM ABOVE THE HIGH WATER MARK DOWN THROUGH THE SPASH ZONE AND TAPERING TO HAIRLINE 1' TO 3' BELOW THE WATERLINE. SCALING TO 1" DEEP FROM WATERLINE TO MUDLINE.		

MMS Code	MMS Description	Quantity
3348	Maintain Concrete Substructure Components	16 LF
Location:		
Bent/Span No.		
Priority Level	Status	
	Request Awaiting Assignment	
Submitted Date:	Submitted By:	Assisted By:
09/02/2020	B. COX	
Details		
Bent 49 Saved Pile 3: UW (PAR): H/L TO 1/8" CRACKS MULTIPLE FACES, FROM ABOVE THE HIGH WATER MARK DOWN THROUGH THE SPASH ZONE AND TAPERING TO HAIRLINE 1' TO 3' BELOW THE WATERLINE. SCALING TO 1" DEEP FROM WATERLINE TO MUDLINE.		

## **BRIDGE INSPECTOR'S RECOMMENDATION FOR PRIORITY MAINTENANCE REPAIRS**

Bridge: 880007

County TYRRELL

THE FOLLOWING MAINTENANCE ITEMS HAVE BEEN SUBMITTED IN CONJUNCTION WITH A PRIORITY MAINTENANCE REQUEST

MMS Code	MMS Description	Quantity
3348	Maintain Concrete Substructure Components	16 LF
Location:		
Bent/Span No.		
Priority Level	Status	
	Request Awaiting Assignment	
Submitted Date:	Submitted By:	Assisted By:
09/02/2020	B. COX	
Details		
Bent 49 Saved Pile 5: UW (PAR): H/L TO 1/8" CRACKS MULTIPLE FACES, FROM ABOVE THE HIGH WATER MARK DOWN THROUGH THE SPASH ZONE AND TAPERING TO HAIRLINE 1' TO 3' BELOW THE WATERLINE. SCALING TO 1" DEEP FROM WATERLINE TO MUDLINE.		

MMS Code	MMS Description	Quantity
3348	Maintain Concrete Substructure Components	18 LF
Location:		
Bent/Span No.		
Priority Level	Status	
	Request Awaiting Assignment	
Submitted Date:	Submitted By:	Assisted By:
09/02/2020	B. COX	
Details		
Bent 115 REST PIER 1 Pile 5: UW (PAR): H/L TO 1/8" CRACKS MULTIPLE FACES, FROM ABOVE THE HIGH WATER MARK DOWN THROUGH THE SPASH ZONE AND TAPERING TO HAIRLINE 1' TO 3' BELOW THE WATERLINE. SCALING TO 1" DEEP FROM WATERLINE TO MUDLINE.		

## **BRIDGE INSPECTOR'S RECOMMENDATION FOR PRIORITY MAINTENANCE REPAIRS**

Bridge: 880007

County TYRRELL

THE FOLLOWING MAINTENANCE ITEMS HAVE BEEN SUBMITTED IN CONJUNCTION WITH A PRIORITY MAINTENANCE REQUEST

MMS Code	MMS Description	Quantity
3348	Maintain Concrete Substructure Components	16 LF
Location:		
Bent/Span No.		
Priority Level	Status	
	Request Awaiting Assignment	
Submitted Date:	Submitted By:	Assisted By:
09/02/2020	B. COX	
Details		
Bent 127 Pile 6: UW (PAR): H/L TO 1/8" CRACKS MULTIPLE FACES, FROM ABOVE THE HIGH WATER MARK DOWN THROUGH THE SPASH ZONE AND TAPERING TO HAIRLINE 1' TO 3' BELOW THE WATERLINE. SCALING TO 1" DEEP FROM WATERLINE TO MUDLINE.		

MMS Code	MMS Description	Quantity
3348	Maintain Concrete Substructure Components	12 LF
Location:		
Bent/Span No.		
Priority Level	Status	
	Request Awaiting Assignment	
Submitted Date:	Submitted By:	Assisted By:
09/02/2020	B. COX	
Details		
Bent 139 Pile 6: UW (PAR): H/L TO 1/8" CRACKS MULTIPLE FACES, FROM ABOVE THE HIGH WATER MARK DOWN THROUGH THE SPASH ZONE AND TAPERING TO HAIRLINE 1' TO 3' BELOW THE WATERLINE. SCALING TO 1" DEEP FROM WATERLINE TO MUDLINE.		

## **BRIDGE INSPECTOR'S RECOMMENDATION FOR PRIORITY MAINTENANCE REPAIRS**

Bridge: 880007

County TYRRELL

THE FOLLOWING MAINTENANCE ITEMS HAVE BEEN SUBMITTED IN CONJUNCTION WITH A PRIORITY MAINTENANCE REQUEST

MMS Code	MMS Description	Quantity
3348	Maintain Concrete Substructure Components	12 LF
Location:		
Bent/Span No.		
Priority Level	Status	
	Request Awaiting Assignment	
Submitted Date:	Submitted By:	Assisted By:
09/02/2020	B. COX	
Details		
Bent 147 Pile 1: UW (PAR): H/L TO 1/8" CRACKS MULTIPLE FACES, FROM ABOVE THE HIGH WATER MARK DOWN THROUGH THE SPASH ZONE AND TAPERING TO HAIRLINE 1' TO 3' BELOW THE WATERLINE. SCALING TO 1" DEEP FROM WATERLINE TO MUDLINE.		

MMS Code	MMS Description	Quantity
3348	Maintain Concrete Substructure Components	0 LF
Location:		
Bent/Span No.		
Priority Level	Status	
	Request Awaiting Assignment	
Submitted Date:	Submitted By:	Assisted By:
09/02/2020	B. COX	
Details		
Bent 200 Pile 4: UW (PAR): H/L TO 1/8" CRACKS MULTIPLE FACES, FROM ABOVE THE HIGH WATER MARK DOWN THROUGH THE SPASH ZONE AND TAPERING TO HAIRLINE 1' TO 3' BELOW THE WATERLINE. SCALING TO 1" DEEP FROM WATERLINE TO MUDLINE.		

## **BRIDGE INSPECTOR'S RECOMMENDATION FOR PRIORITY MAINTENANCE REPAIRS**

Bridge: 880007

County TYRRELL

THE FOLLOWING MAINTENANCE ITEMS HAVE BEEN SUBMITTED IN CONJUNCTION WITH A PRIORITY MAINTENANCE REQUEST

MMS Code	MMS Description	Quantity
3348	Maintain Concrete Substructure Components	14 LF
Location:		
Bent/Span No.		
Priority Level	Status	
	Request Awaiting Assignment	
Submitted Date:	Submitted By:	Assisted By:
09/02/2020	B. COX	
Details		
Bent 266 Pile 2: UW (PAR): H/L TO 1/8" CRACKS MULTIPLE FACES, FROM ABOVE THE HIGH WATER MARK DOWN THROUGH THE SPASH ZONE AND TAPERING TO HAIRLINE 1' TO 3' BELOW THE WATERLINE. SCALING TO 1" DEEP FROM WATERLINE TO MUDLINE.		

MMS Code	MMS Description	Quantity
3348	Maintain Concrete Substructure Components	10 LF
Location:		
Bent/Span No.		
Priority Level	Status	
	Request Awaiting Assignment	
Submitted Date:	Submitted By:	Assisted By:
09/02/2020	B. COX	
Details		
Bent 271 Pile 6: UW (PAR): H/L TO 1/8" CRACKS MULTIPLE FACES, FROM ABOVE THE HIGH WATER MARK DOWN THROUGH THE SPASH ZONE AND TAPERING TO HAIRLINE 1' TO 3' BELOW THE WATERLINE. SCALING TO 1" DEEP FROM WATERLINE TO MUDLINE.		

# Bridge Inspection Field Sketch

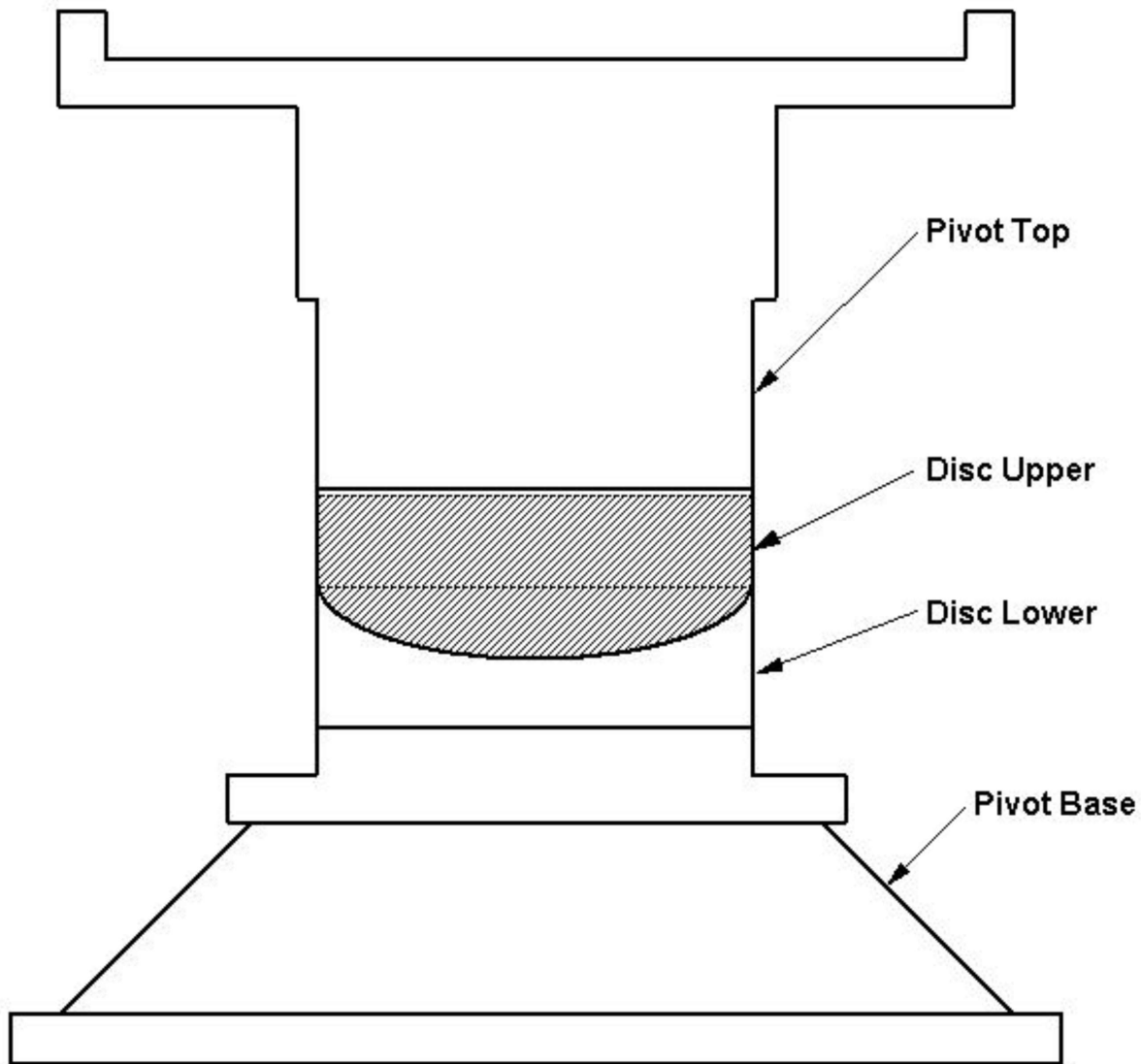

CENTER PIVOT

CENTER PIVOT FLUID LEVEL: FLUID LEVEL GOOD

VERIFIED BY JAF 8/18/2020

## Title

CENTER PIVOT

## Description

CENTER PIVOT CONDITION

Bridge No: 880007

Drawn By: DRB/GH

Date: 08/16/2006

File Name: S0190000118

# Bridge Inspection Field Sketch

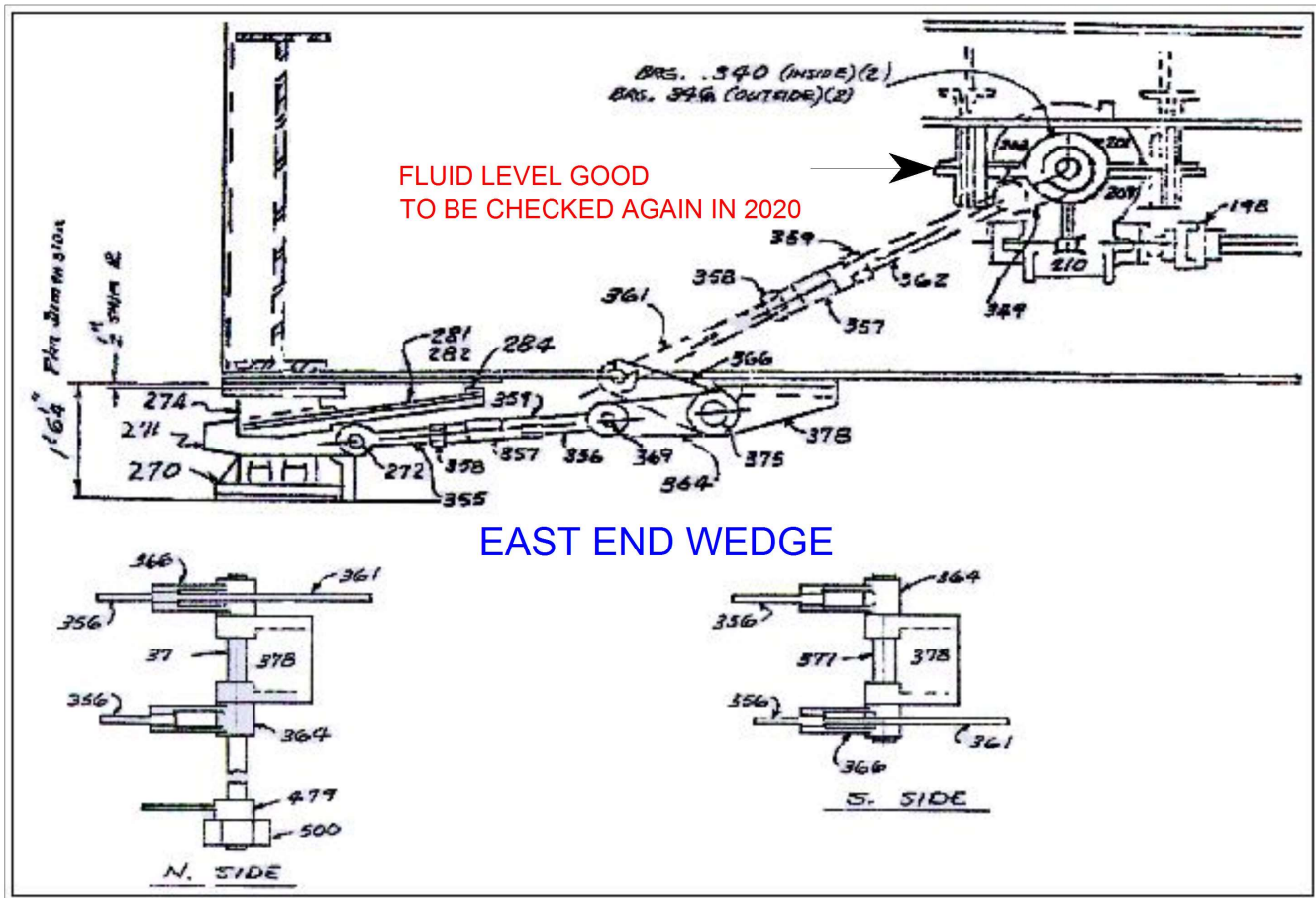

PIECE NO.	MACHINERY CONDITION (NORTH SIDE)	MACHINERY CONDITION (SOUTH SIDE)
270	FAIR CONDITION NEWLY PAINTED 2018	FAIR CONDITION NEWLY PAINTED 2018
271	FAIR CONDITION NEWLY PAINTED 2018	FAIR CONDITION NEWLY PAINTED 2018
272	FAIR CONDITION NEWLY PAINTED 2018	FAIR CONDITION NEWLY PAINTED 2018
274	FAIR CONDITION NEWLY PAINTED 2018	FAIR CONDITION NEWLY PAINTED 2018
349	FAIR CONDITION NEWLY PAINTED 2018	FAIR CONDITION NEWLY PAINTED 2018
355-359	FAIR CONDITION NEWLY PAINTED 2018	FAIR CONDITION NEWLY PAINTED 2018
361-362	FAIR CONDITION NEWLY PAINTED 2018	FAIR CONDITION NEWLY PAINTED 2018
364	FAIR CONDITION NEWLY PAINTED 2018	FAIR CONDITION NEWLY PAINTED 2018
366	FAIR CONDITION NEWLY PAINTED 2018	FAIR CONDITION NEWLY PAINTED 2018
369	FAIR CONDITION NEWLY PAINTED 2018	FAIR CONDITION NEWLY PAINTED 2018
375	FAIR CONDITION NEWLY PAINTED 2018	FAIR CONDITION NEWLY PAINTED 2018
377	FAIR CONDITION NEWLY PAINTED 2018	FAIR CONDITION NEWLY PAINTED 2018
479	FAIR CONDITION NEWLY PAINTED 2018	FAIR CONDITION NEWLY PAINTED 2018

BEARING CLEARANCES		
PIECE NO.	ACTUAL CLEAR.	REMARKS
378 N	INSIDE- 0.002 OUTSIDE- 0.008	NEW WELL GREASED
378 S	INSIDE- 0.010 OUTSIDE- 0.010	NEW WELL GREASED
500	0.003 @ 7:30 (NORTH ONLY)	NEW WELL GREASED
340	0.007	NEW WELL GREASED
346	NORTH- 0.005 @ 6:00 SOUTH- 0.005 @ 5:00	NEW WELL GREASED

## Title

EAST END WEDGE

## Description

EAST END WEDGE

Bridge No: 880007

Drawn By: DRB/GLH

VERIFIED BY JAF 8/18/2020

Date: 08/16/2006

File Name: S0190000119



# Bridge Inspection Field Sketch

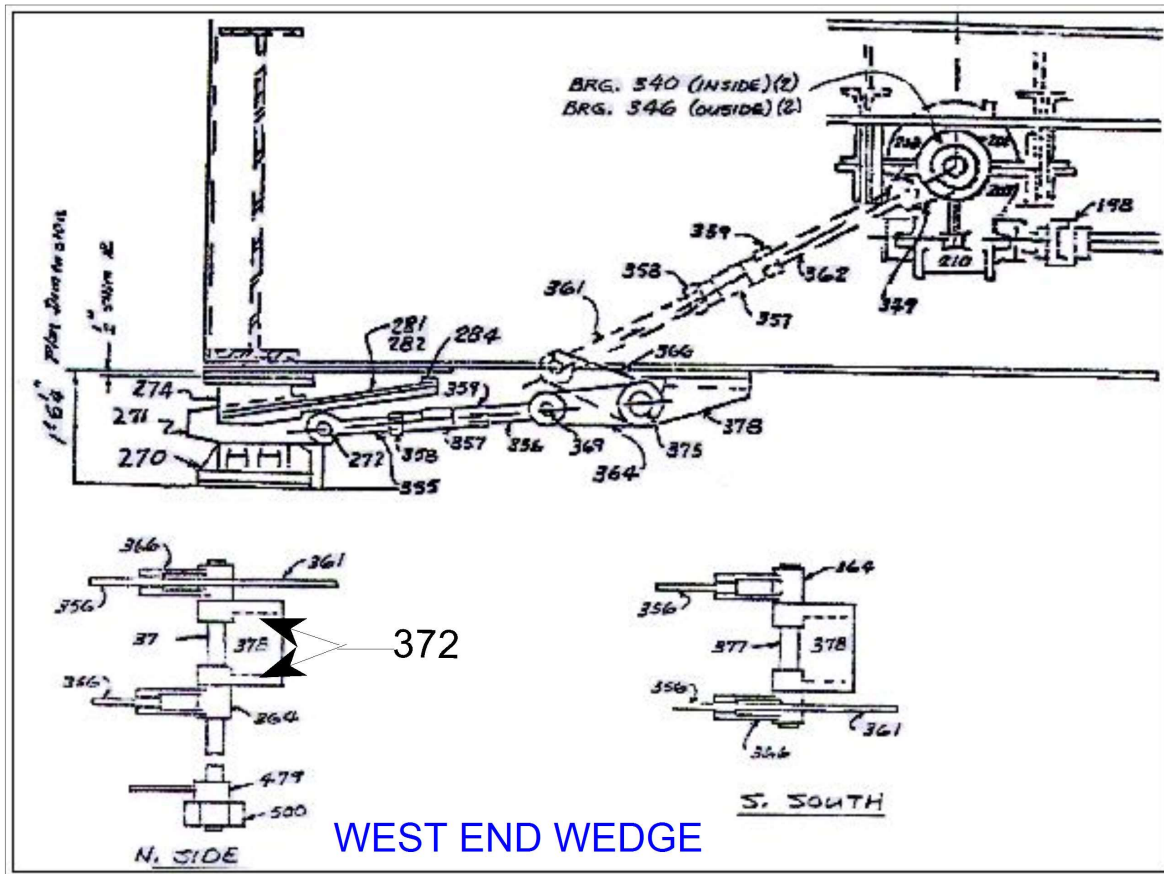

PIECE NO.	MACHINERY COND. (NORTH SIDE)	MACHINERY COND. (SOUTH SIDE)
270	GOOD CONDITION (NEWLY PAINTED)	GOOD CONDITION (NEWLY PAINTED)
271	GOOD CONDITION	GOOD CONDITION
272	FAIR CONDITION	FAIR CONDITION
274	GOOD CONDITION	GOOD CONDITION
349	FAIR CONDITION	FAIR CONDITION
355-359	#355- #356 ALL PAINTED	#355- #356 ALL PAINTED
361-362	FAIR CONDITION	FAIR CONDITION
364	FAIR CONDITION	FAIR CONDITION
366	FAIR CONDITION	FAIR CONDITION
369	FAIR CONDITION	FAIR CONDITION
375	FAIR CONDITION	FAIR CONDITION INSIDE
377	FAIR CONDITION	FAIR CONDITION
479	FAIR CONDITION	FAIR CONDITION

PIECE NO.	BUSHINGS CLEARANCE	REMARKS
372-N	0.005 @ 9:00 (INSIDE) (OUTSIDE) 0.004 @ 9:00	FAIR COND. WELL GREASED
378-S	0.005 @ 9:00 (INSIDE) (OUTSIDE) 0.006 @ 12:00	FAIR COND. WELL GREASED
500	CAN'T READ	FAIR COND. WELL GREASED
340	CAN'T READ	FAIR COND. WELL GREASED
346	0.005 @ 9:00 (NORTH) (SOUTH) 0.005 @ 1:00	FAIR COND. WELL GREASED

## Title

WEST END WEDGE

## Description

WEST END WEDGE

Bridge No: 880007

Drawn By: DRB/GLH

VERIFIED BY JAF 8/18/2020

Date: 08/16/2006

File Name: S0190000120

# Bridge Inspection Field Sketch

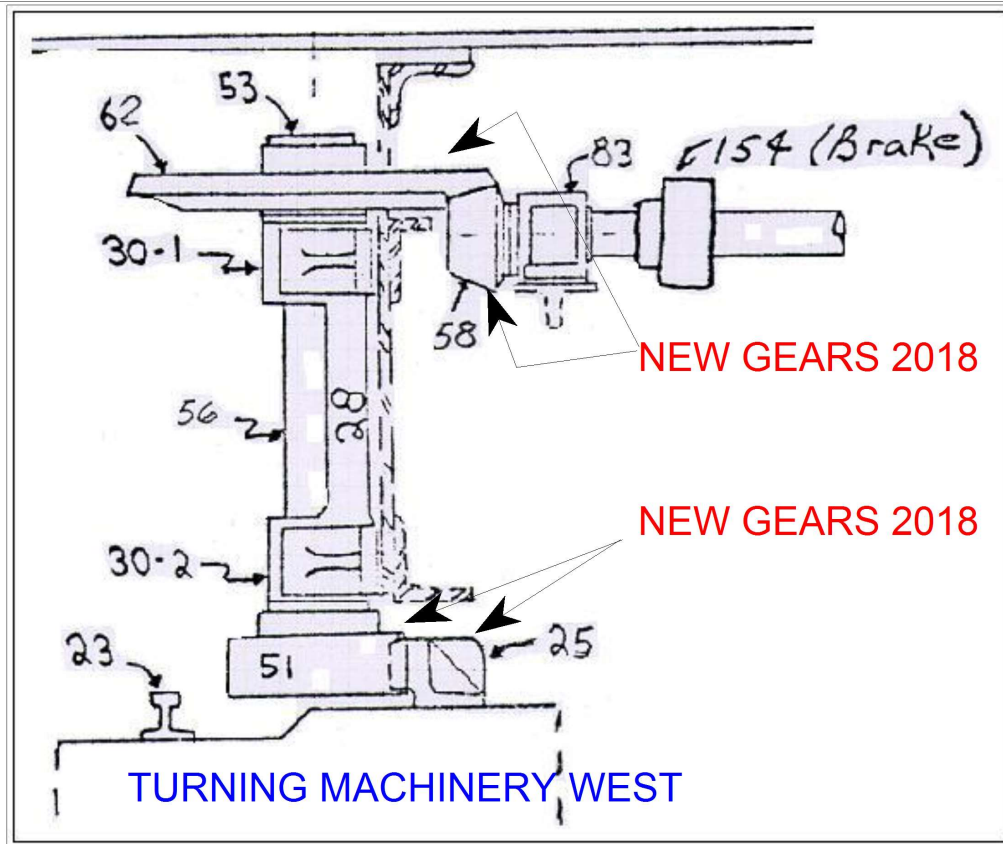

## GEARS

PIECE	TEETH	PITCH	CHRD ADD.	ORIG. B/L	ORIG.TH.	MEASURED CHORD THICKNESS		
						HEEL	CENTER	TOE
25	324	3.2 CP 20°	.8750	.156	1.3750	1.375	1.375	1.375
51	15	3.2 CP 20°	.9184	.156	1.6270	1.625	1.625	1.625
58	18	2.0 DP 20°	.5166	.014	.7844	0.775	0.775	0.700
62	71	2.0 DP 20°	.5016	.020	.7853	0.750	0.715	0.675

## BEARING CLEARANCES

PIECE	ORIG. CLEAR.	MEAS. CLEAR.	REMARKS
30-1	.010 MAX	0.006	@ 1:00
30-2	.010 MAX	0.007	@ 1:00
83	.006 MAX	0.018	@ 12:00 & 0.00 @ 6:00

MATING GEARS	BACKLASH	ROOT TO TIP
58/62	0.085	CAN'T MEASURE
25/51	CAN'T MEASURE	CAN'T MEASURE

## REMARKS

BUSHINGS REPLACED & WELL LUBED  
ALL GEARS WELL LUBED  
ALL GEARS HAVE BEEN REPLACED WITH NEW (2018)  
AND ALL NEWLY PAINTED

REVISED BY JAF 8/18/2020

## Title

TURNING MACHINERY WEST

## Description

WEST SIDE TURNING MACHINERY

Bridge No: 880007

Drawn By: DRB/GLH

Date: 08/17/2006

File Name: S0190000121

# Bridge Inspection Field Sketch

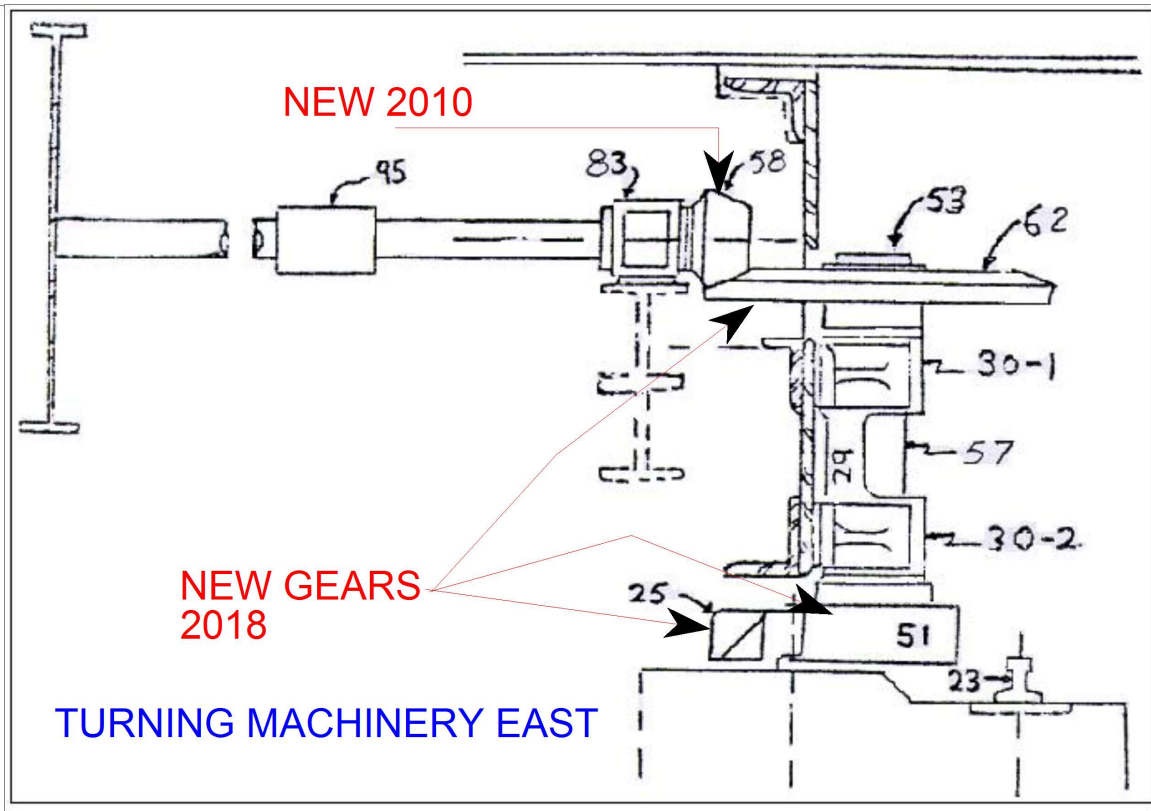

## GEARS

PIECE	TEETH	PITCH	CHRD ADD.	ORIG.TH.	MEASURED CHORD THICKNESS		
					HEEL	CENTER	TOE
25	324	3.2 CP (20°)	.8750	1.3750	1.375	1.375	1.375
51	15	3.2 CP (20°)	.9184	1.6270	1.625	1.625	1.625
58	18	2.0 DP (20°)	.5166	0.7844	0.760	0.731	0.690
62	71	2.0 DP (20°)	.5016	0.7853	0.760	0.710	0.685

BEARING CLEARANCES			
PIECE NO.	ORIG. CLEAR.	MEAS. CLEAR.	REMARKS
30-1	0.010 MAX	0.014	NEW BEARINGS (2013)
30-2	0.010 MAX	0.006	4 NEW NUTS AND BOLTS NEW BEARINGS (2013)
83	0.006 MAX	0.08	@ 12:00 & 0.020 @ 6:00 NEW BEARINGS (2013)

MATING GEARS	BACKLASH	ROOT TO TIP
58/62	0.160	CAN'T MEASURE
25/51	CAN'T MEASURE	CAN'T MEASURE

## REMARKS

ALL TURN MACHINERY GEARS WELL LUBED  
NEW GEARS HAVE BEEN ADDED IN 2018, NEWLY PAINTED

REVISED BY JAF 8/18/2020

## Title

TURNING MACHINERY EAST

## Description

EAST SIDE TURNING MACHINERY

Bridge No: 880007

Drawn By: DRB/GLH

Date: 08/17/2006

File Name: S0190000122

# Bridge Inspection Field Sketch

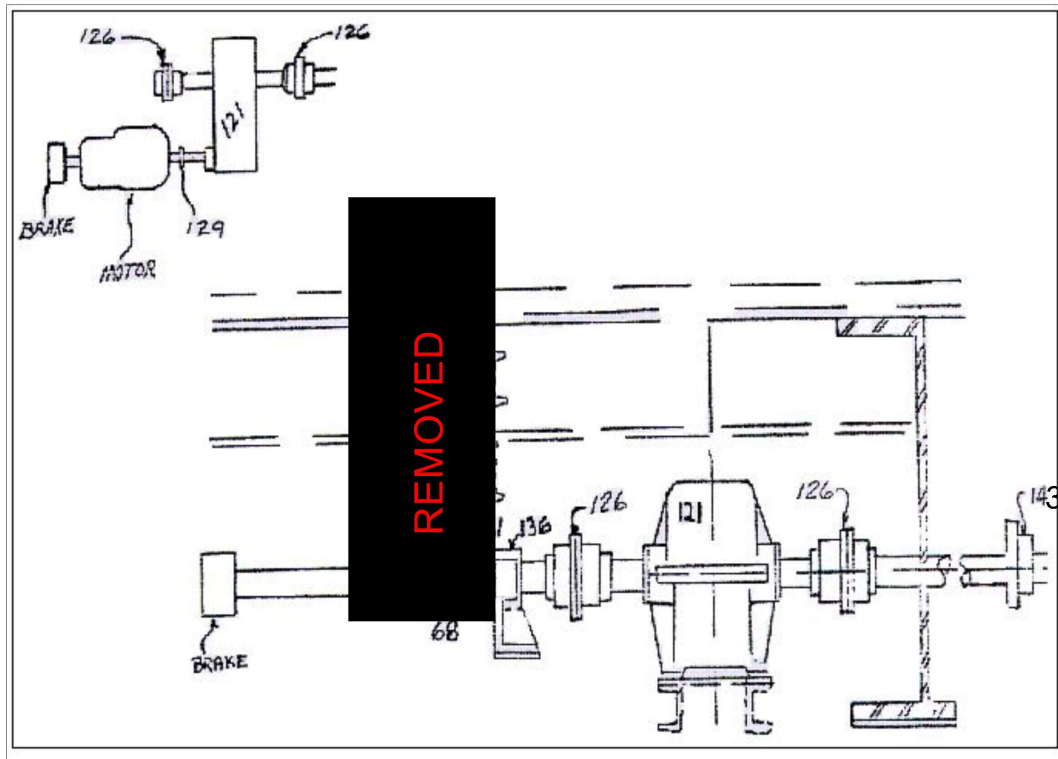

## CAPSTAN DRIVE TURNING MACHINERY

### GEARS

PIECE	TEETH	PITCH	CHRD ADD.	ORIG. B/L	ORIG.TH.	MEASURED CHORD THICKNESS
65	20	2.0 DP 20°	0.509	.02	0.7846	REMOVED
68	20	2.0 DP 20°	0.509	.02	0.7846	REMOVED

### BEARING CLEARANCES

PIECE	ORIG.CLR	MEAS. CLR	REMARKS
75 TOP	0.006 MAX		REMOVED
75 BTM	0.006 MAX		REMOVED
136	0.006 MAX		REMOVED
143	0.006 MAX		REMOVED

### REMARKS

SPEED REDUCER IS NEW & FLUID NEW  
GEAR CONDITION GOOD  
BRAKE- NEW

VERIFIED BY JAF 8/18/2020

### Title

CAPSTAN DRIVE TURNING MACHINER

### Description

CAPSTAN DRIVE TURNING MACHINER  
Y

Bridge No: 880007

Drawn By: DRB/GLH

Date: 08/17/2006

File Name: S0190000123



# Bridge Inspection Field Sketch

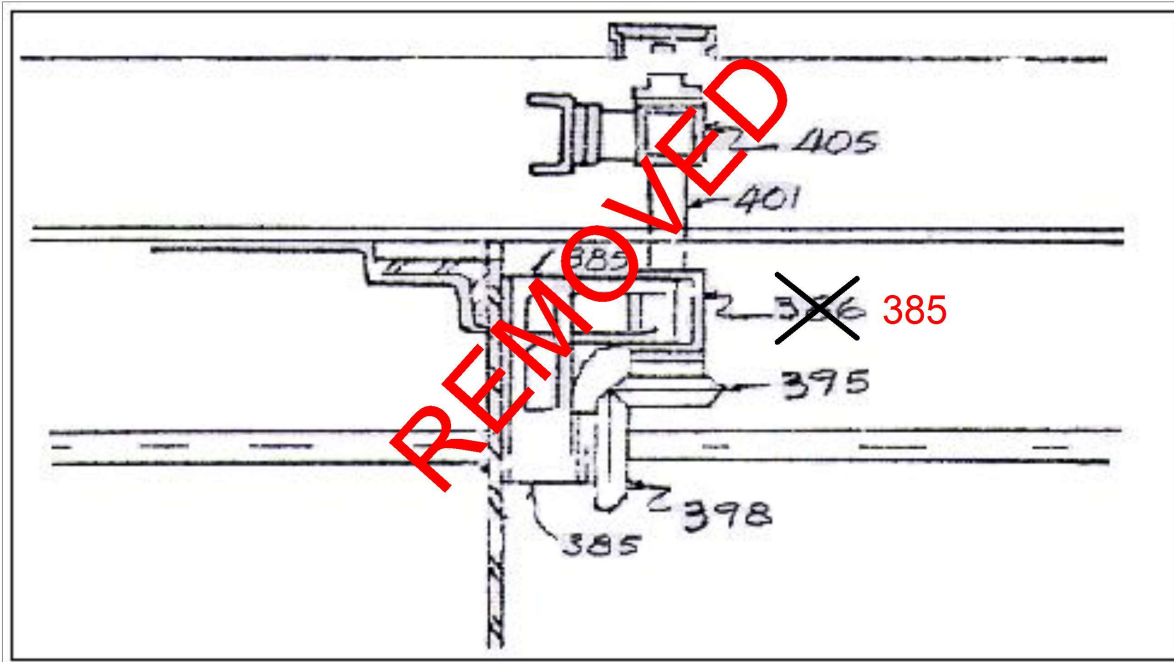

## CAPSTAN DRIVE WEDGE

### GEARS

PIECE	TEETH	PITCH ANGLE	CHRD ADD.	ORIG.TH.	MEAS. TH.	ORIG. B/L	MEAS. B/L
395	27	1.0 CP (20°)	0.3241	0.4999	0.410		
398	36	1.0 CP (20°)	0.3215	0.4981	0.445		

### BUSHINGS

PIECE	ORIG.CLR	MEAS. CLR	REMARKS
405	.006 MAX	0.195	REMOVED
385 TOP	.006 MAX	0.016	REMOVED
385 BTM	.006 MAX	0.015	REMOVED

VERIFIED BY JAF 8/18/2020

#### Title

CAPSTAN DRIVE WEDGE

#### Description

WEDGE OF CAPSTAN DRIVE

Bridge No: 880007

Drawn By: DRB/GLH

Date: 08/17/2006

File Name: S0190000124

# Bridge Inspection Field Sketch

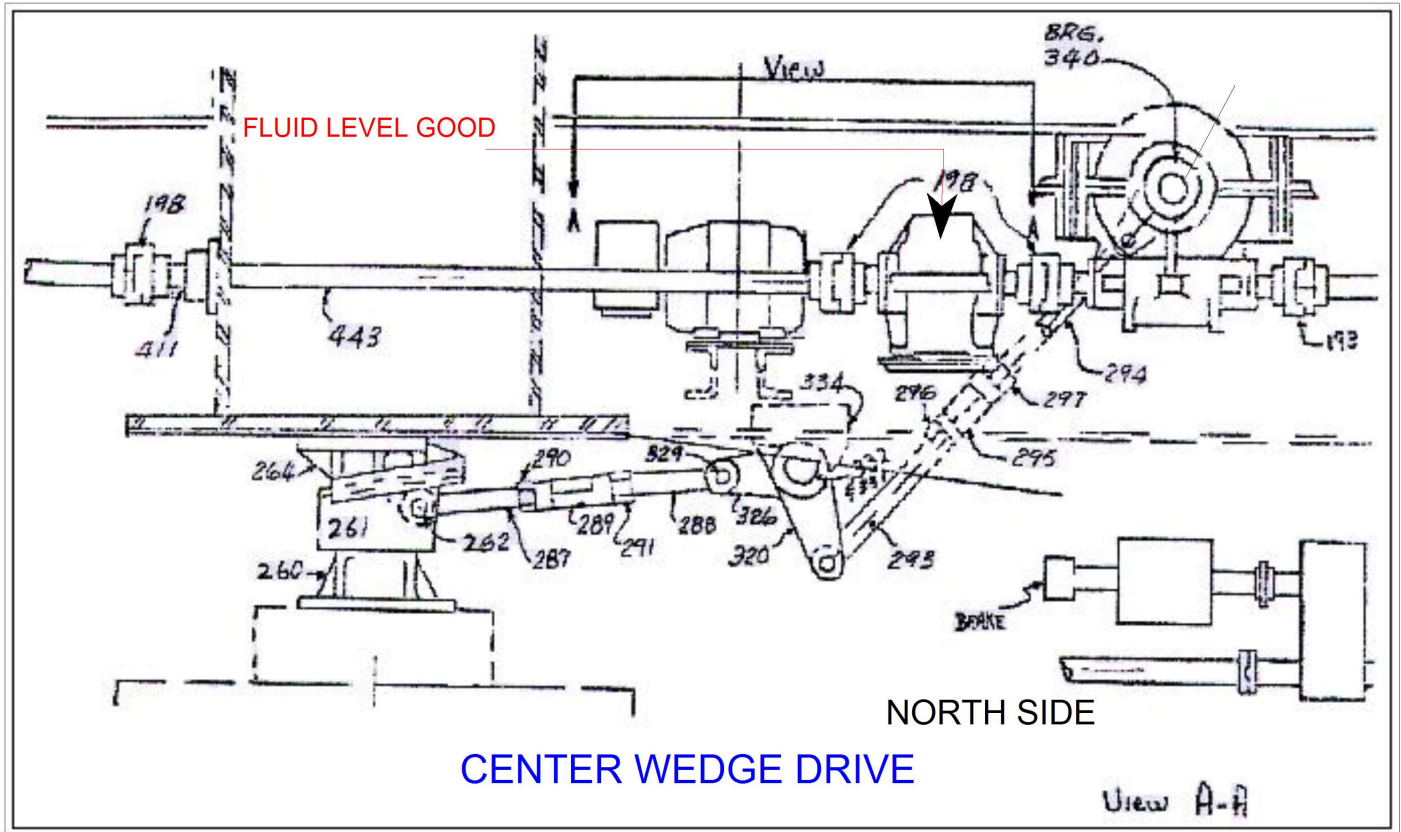

PIECE NO.	MACINERY CONDITION (NORTH SIDE)	MACHINEY CONDITION (SOUTH SIDE)
260	FAIR CONDITION WELL LUBED	FAIR CONDITION WELL LUBED
261	FAIR CONDITION WELL LUBED	FAIR CONDITION WELL LUBED
262	FAIR CONDITION NEWLY PAINTED 2018	FAIR CONDITION NEWLY PAINTED 2018
264	FAIR CONDITION NEWLY PAINTED 2018	FAIR CONDITION NEWLY PAINTED 2018
287-291	GOOD	GOOD
293-297	GOOD	GOOD
320	FAIR COND. WELL GREASED	FAIR COND. WELL GREASED
326	FAIR COND. WELL GREASED	FAIR COND. WELL GREASED
329	FAIR COND. WELL GREASED	FAIR COND. WELL GREASED
331	FAIR COND. WELL GREASED	FAIR COND. WELL GREASED
332	FAIR COND. WELL GREASED	FAIR COND. WELL GREASED

PIECE NO.	BUSHING CLEARANCES	REMARKS
334	NORTH (OUTSIDE) 0.00 @ 3:00 (INSIDE) 0.006 @ 9:00	FAIR COND. WELL GREASED ( NEW )
334	SOUTH (OUTSIDE) 0.009 @ 8:00 (INSIDE) 0.012 @ 10:00	FAIR COND. WELL GREASED ( NEW )
340	NORTH 0.00 @ 12:00 , SOUTH 0.010 @ 12:00	FAIR COND. WELL GREASED ( NEW )
411	SOUTH 0.007 @ 1:00	FAIR COND. WELL GREASED ( NEW )

## Title

CENTER WEDGE DRIVE

VERIFIED BY JAF 8/18/2020

## Description

DRIVE OF CENTER WEDGE

Bridge No: 880007

Drawn By: DRB/GLH

Date: 08/17/2006

File Name: S0190000125

# Bridge Inspection Field Sketch

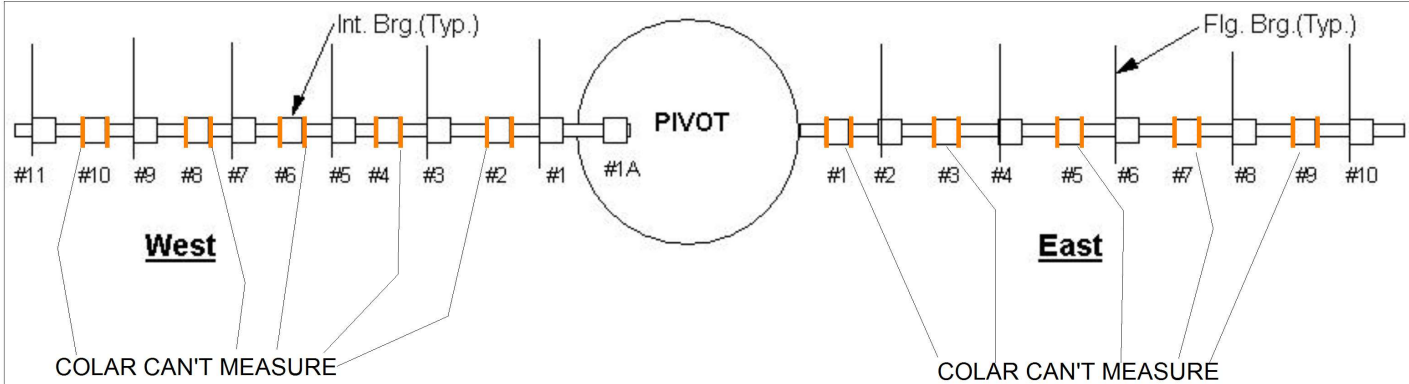

WEDGE DRIVE SHAFT HAS BEEN REPLACE WITH NEW AND ALL COUPLINGS REPLACED IN 2018

## WEST DRIVE SHAFT BEARING CLEARANCE

ITEM	ACTUAL CLEARANCE
1A	0.006 @ 10:00 , 00.0 @ 4:00
1	0.005 @ 12:00 , 0.00 @ 6:00
2	COLAR CAN'T MEASURE
3	0.07 @ 9:00, 0.00 @ 3:00
4	COLAR CAN'T MEASURE
5	0.004 @ 9:00, 0.00 @ 3:00
6	COLAR CAN'T MEASURE
7	0.004 @ 9:00, 0.00 @ 3:00
8	COLAR CAN'T MEASURE
9	0.004 @ 10:00, 0.00 @ 5:00
10	COLAR CAN'T MEASURE
11	0.000 @ 12:00, 0.00 @ 6:00

## EAST DRIVE SHAFT BEARING CLEARANCE

ITEM	ACTUAL CLEARANCE
1	COLAR CAN'T MEASURE
2	0.008 @ 5:00, 0.00 @ 10:00
3	COLAR CAN'T MEASURE
4	0.006 @ 3:00, 0.010 @ 9:00
5	COLAR CAN'T MEASURE
6	0.006 @ 3:00, 0.000 @ 9:00
7	COLAR CAN'T MEASURE
8	0.025 @ 12:00, 0.000 @ 6:00
9	COLAR CAN'T MEASURE
10	0.007 @ 1:00, 0.00 @ 7:00

MEASUREMENTS TAKEN EVERY 2 YEARS, TO BE DONE IN 8/2022

REVISED BY JAF 8/18/2020

### Title

WEDGE DRIVE SHAFT

### Description

SHAFT DRIVE FOR WEDGE

Bridge No: 880007

Drawn By: DRB/GLH

Date: 08/17/2006

File Name: S0190000126



# Bridge Inspection Field Sketch

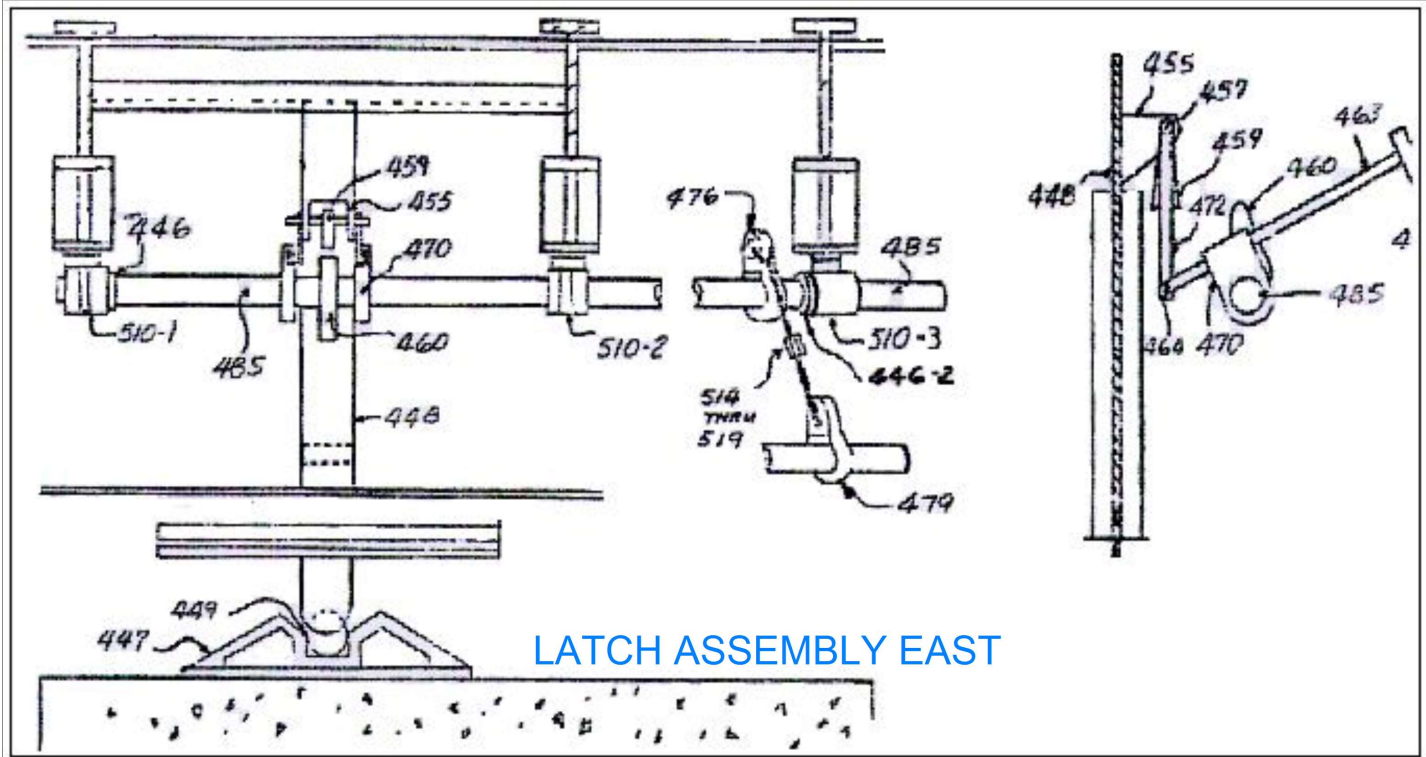

## MACINERY CONDITION

PIECE NO.	REMARKS	PIECE NO.	REMARKS
446	GOOD	472	FAIR CONDITION ALL PAINTED
447	ANCHOR BOLTS AND BASE PAINTED	473	FAIR CONDITION ALL PAINTED
448	FAIR CONDITION ALL PAINTED	476	FAIR CONDITION
449	FAIR CONDITION	479	NEW & PAINTED ALL PAINTED
455	FAIR CONDITION ALL PAINTED	485	NEW & PAINTED ALL PAINTED
457	FAIR CONDITION ALL PAINTED	514	FAIR CONDITION ALL PAINTED
459	FAIR CONDITION ALL PAINTED	515	FAIR CONDITION ALL PAINTED
460	FAIR CONDITION ALL PAINTED	516	FAIR CONDITION ALL PAINTED
463	COUNTERWEIGHT ARMS	517	FAIR CONDITION ALL PAINTED
464	FAIR CONDITION ALL PAINTED	518	FAIR CONDITION ALL PAINTED
470	FAIR CONDITION	519	FAIR CONDITION ALL PAINTED

## BEARING CLEARANCES

PIECE NO.	ORIG. CLEAR.	MEAS. CLEAR.	REMARKS
510-1	0.006	CAN'T MEASURE	NEW & PAINTED
510-2	0.006	0.000	NEW & PAINTED
510-3	0.006	0.000	NEW & PAINTED

### Title

LATCH ASSEMBLY EAST END

### Description

EAST END LATCH ASSEMBLY

Bridge No: 880007

Drawn By: DRB/GLH

VERIFIED BY JAF 8/21/2019

Date: 08/17/2006

File Name: S0190000127



# Bridge Inspection Field Sketch

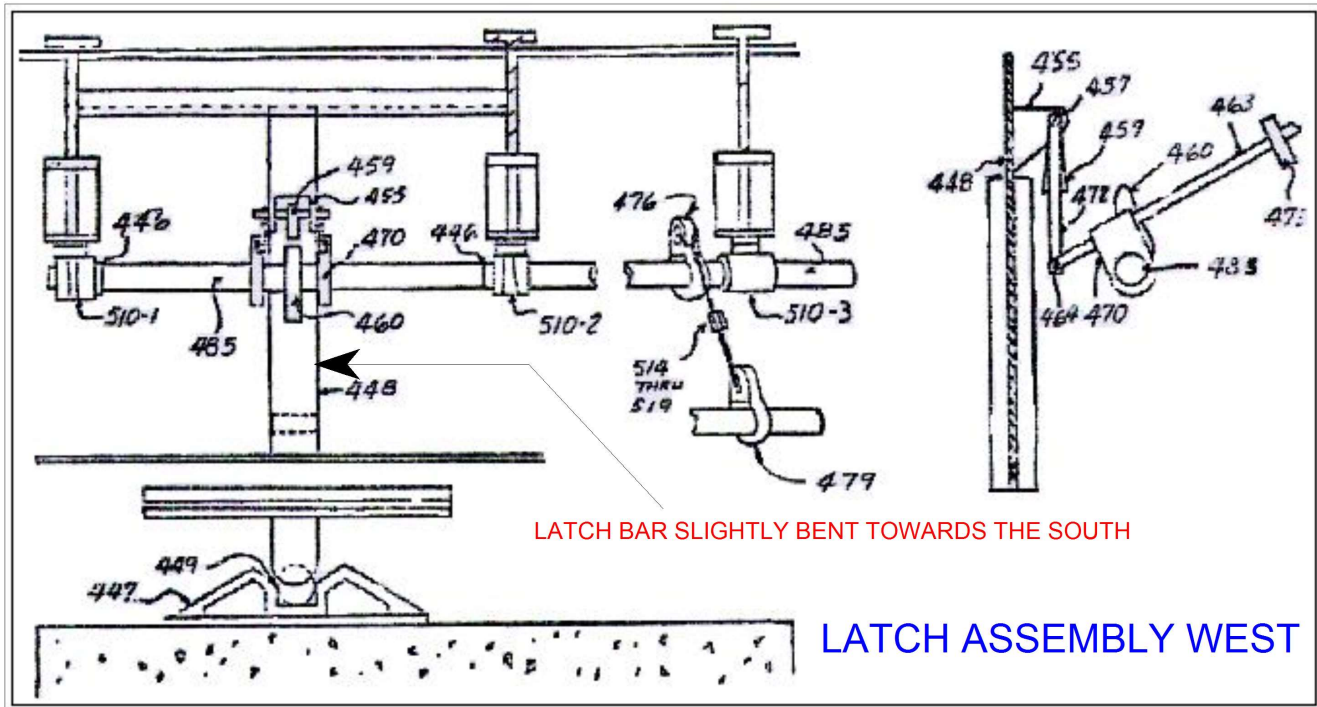

PIECE NO.	LATCH ASSEMBLY WEST		LATCH ASSEMBLY WEST
446	GOOD	472	FAIR CONDITION ALL PAINTED
447	ANCHOR BOLTS AND BASE PAINTED	473	FAIR CONDITION ALL PAINTED
448	FAIR CONDITION ALL PAINTED	476	FAIR CONDITION
449	FAIR CONDITION	479	FAIR CONDITION ALL PAINTED
455	FAIR CONDITION ALL PAINTED	485	FAIR CONDITION ALL PAINTED
457	FAIR CONDITION ALL PAINTED	514	FAIR CONDITION ALL PAINTED
459	FAIR CONDITION ALL PAINTED	515	FAIR CONDITION ALL PAINTED
460	FAIR CONDITION ALL PAINTED	516	FAIR CONDITION ALL PAINTED
463	COUNTERWEIGHT ARMS	517	FAIR CONDITION ALL PAINTED
464	ALL PAINTED	518	FAIR CONDITION ALL PAINTED
470	FAIR CONDITION	519	FAIR CONDITION ALL PAINTED
BUSHINGS			
PIECE NO.	CAL. TOLERANCE	MEASURED	REMARKS
510-1	.006 MAX.	0.004	@ 6:00
510-2	.006 MAX.	0.004	@ 6:00
510-3	.006 MAX.	0.000	CANT MEASURE COLAR

## Title

LATCH ASSEMBLY WEST END

## Description

WEST END LATCH ASSEMBLY

Bridge No: 880007

Drawn By: DRB/GLH

REVISED BY JAF 8/18/2020

Date: 08/17/2006

File Name: S0190000129

# Bridge Inspection Field Sketch

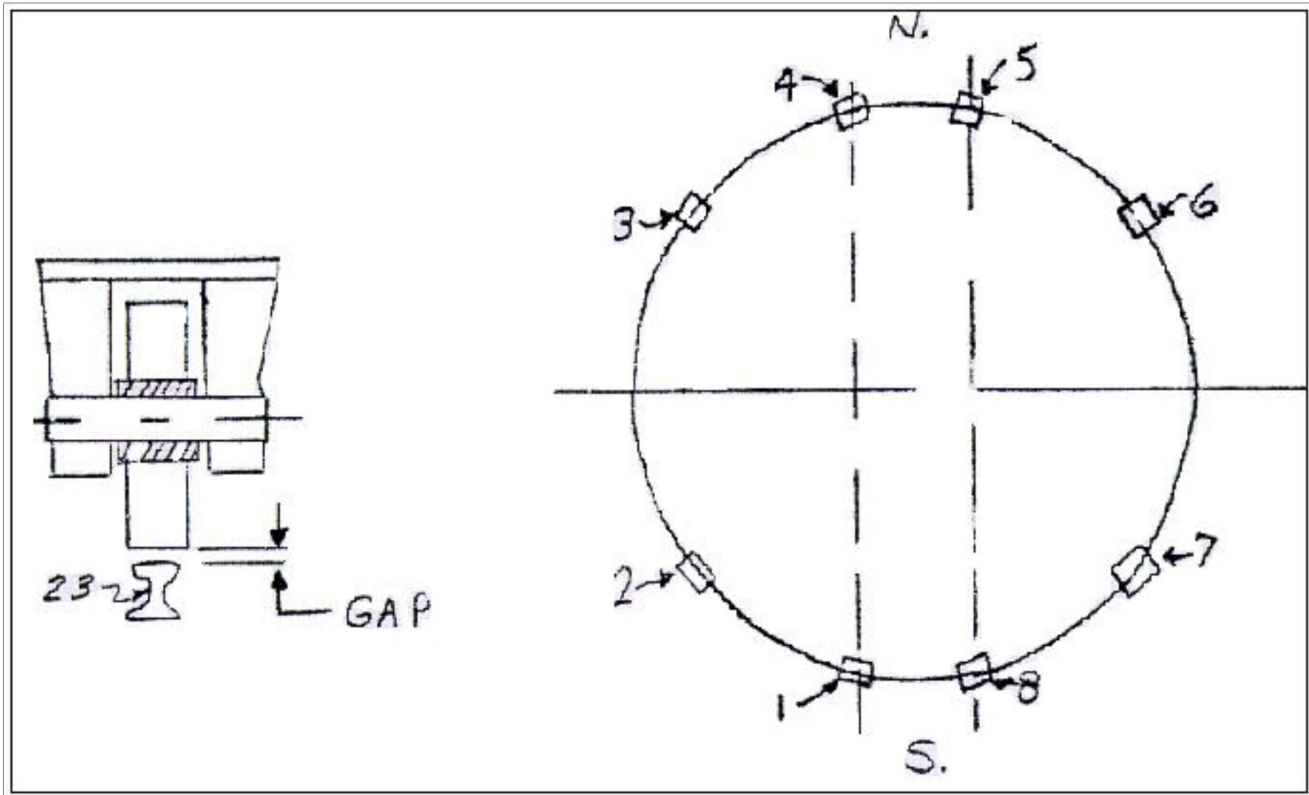

## BALANCE WHEEL

WHEELS 1, 2, 3 & 8 DO NOT TOUCH TRACK DURING OPENING AND CLOSING

PIECE NO.	ORIGINAL CLR.	ACTUAL (BEARING) CLEARANCE	GAP	REMARKS
1	0.06 MAX.	0.098	0.098	NOT TOUCHING TRACK
2	0.06 MAX.	0.063	0.063	NOT TOUCHING TRACK
3	0.06 MAX.	0.038	0.038	NOT TOUCHING TRACK
4	0.06 MAX.	0.055	0.055	NOT TOUCHING TRACK
5	0.06 MAX.	0.088	0.091	NOT TOUCHING TRACK
6	0.06 MAX.	0.024	0.057	NOT TOUCHING TRACK
7	0.06 MAX.	0.100	0.110	NOT TOUCHING TRACK
8	0.06 MAX.	0.085	0.090	NOT TOUCHING TRACK

REVISED BY JAF 8/18/2020

<b>Title</b> BALANCE WHEEL		<b>Description</b> BALANCE WHEEL	
Bridge No: 880007	Drawn By: DRB/GLH	Date: 08/17/2006	File Name: S0190000130

# Bridge Inspection Field Sketch

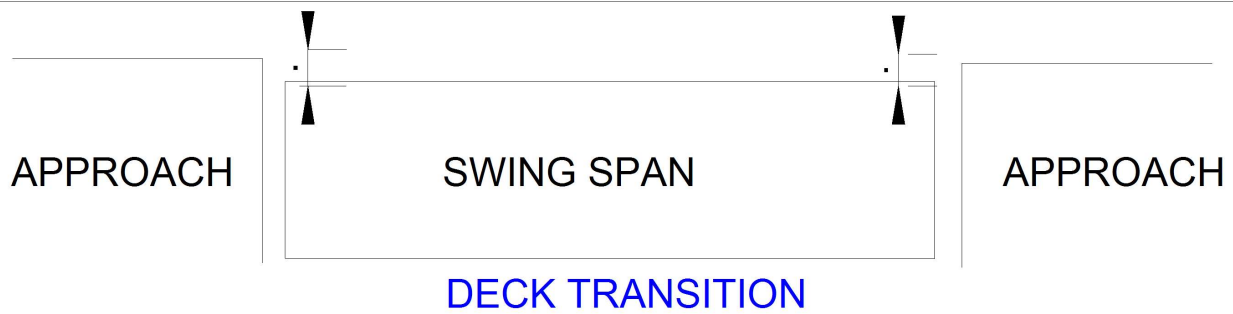

		WEDGES DRIVEN			WEDGES PULLED		
DATE	AIR	LOCATION	WEST	EAST	LOCATION	WEST	EAST
8/2/2016	87	SOUTH	1 3/8"	1/16"	SOUTH	3 1/4"	1 3/4"
		NORTH	1/4"	FLUSH	NORTH	2"	1 3/4"
		CENTER LINE	1"	FLUSH	CENTER LINE	3"	1 3/4"

→ SWING SPAN IS LOWER THAN APPROACH SPAN WITH WEDGES DRIVEN & PULLED

DATE	AIR	LOCATION	WEST	EAST	LOCATION	WEST	EAST
8/7/2017	78	SOUTH	1 1/2"	1/4"	SOUTH	3 1/8"	1 1/2"
		NORTH	1/2"	1/4"	NORTH	2 1/2"	2"
		CENTER LINE	1 1/8"	1/4"	CENTER LINE	3"	1 1/2"

DATE	AIR	LOCATION	WEST	EAST	LOCATION	WEST	EAST
8/28/2018	88	SOUTH	FLUSH	FLUSH	SOUTH	1 7/8"	2 1/2"
		NORTH	FLUSH	1/8"	NORTH	1 3/4"	2"
		CENTER LINE	1/16"	1/8"	CENTER LINE	2 1/8"	2"

DATE	AIR	LOCATION	WEST	EAST	LOCATION	WEST	EAST
8/19/2019	92	SOUTH	FLUSH	FLUSH	SOUTH	1 7/8"	2 1/2"
		NORTH	FLUSH	FLUSH	NORTH	1 3/4"	2"
		CENTER LINE	1/16"	FLUSH	CENTER LINE	2 1/8"	2"

DATE	AIR	LOCATION	WEST	EAST	LOCATION	WEST	EAST
8/18/2020	94	SOUTH	FLUSH	FLUSH	SOUTH	1 7/8"	2 1/2"
		NORTH	FLUSH	FLUSH	NORTH	1 3/4"	2"
		CENTER LINE	1/16"	FLUSH	CENTER LINE	2 1/8"	2"

## Title

DECK TRANSITION

## Description

DECK TRANSITION WITH WEDGES PULLED AND WEDGES DROVE

Bridge No: 880007

Drawn By: DRB/GLH

REVISED JAF 8/18/2020

Date: 08/17/2006

File Name: S0190000132

<b>Title</b>		<b>Description</b>	
Fracture Critical		Components	
<b>Bridge No:</b> 880007	<b>Drawn By:</b> maa	<b>Date:</b> 3/20/2013	<b>File Name:</b> S0000003045

# Bridge Inspection Field Sketch

ITEM	MEMBER	GRADE
GIRDER 1	TOP FLANGE	F
	TOP FLANGE COVER PLATES	F
	BOTTOM FLANGE	F
	BOTTOM FLANGE COVER PLATES	F
	WEB	F
GIRDER 2	TOP FLANGE	F
	TOP FLANGE COVER PLATES	F
	BOTTOM FLANGE	F
	BOTTOM FLANGE COVER PLATES	F
	WEB	F

ITEM	MEMBER	UPSTREAM	DOWNSTREAM
BOLTED FIELD SPLICE 1	TOP FLANGE	F	F
	SPLICE PLATE		
	WEB SPLICE PLATE	F	F
	BOTTOM FLANGE	F	F
BOLTED FIELD SPLICE 2	SPLICE PLATE		
	WEB SPLICE PLATE	F	F
	BOTTOM FLANGE	F	F
	SPLICE PLATE		
BOLTED FIELD SPLICE 3	TOP FLANGE	F	F
	SPLICE PLATE		
	WEB SPLICE PLATE	F	F
	BOTTOM FLANGE	F	F
BOLTED FIELD SPLICE 4	SPLICE PLATE		
	WEB SPLICE PLATE	F	F
	BOTTOM FLANGE	F	F
	SPLICE PLATE		

## Title

FRACTURE CRITICAL MEMBER GRADES 1

## Description

GIRDER 1 & 2 BOLTED FIELD SPLICE 1,2,3,4

Bridge No: 880007

Drawn By: JAF

Date: 8/10/2016

File Name: S0086000272

# Bridge Inspection Field Sketch

ITEM	MEMBER	GRADE
FLOORBEAMS	FLOORBEAM 1	F
	FLOORBEAM 2	F
	FLOORBEAM 3	F
	FLOORBEAM 4	F
	FLOORBEAM 5	F
	FLOORBEAM 6	F
	FLOORBEAM 7	F
	FLOORBEAM 8	F
	FLOORBEAM 9	F
	FLOORBEAM 10	F
	FLOORBEAM 11	F
	FLOORBEAM 12	F
	FLOORBEAM 13	F
	FLOORBEAM 14	F
	FLOORBEAM 15	F
	FLOORBEAM 16	F

ITEM	MEMBER	UPSTREAM	DOWNSTREAM
FLOORBEAM CONNECTIONS	@FLBM 1	F	F
	@FLBM 2	F	F
	@FLBM 3	F	F
	@FLBM 4	F	F
	@FLBM 5	F	F
	@FLBM 6	F	F
	@FLBM 7	F	F
	@FLBM 8	F	F
	@FLBM 9	F	F
	@FLBM 10	F	F
	@FLBM 11	F	F
	@FLBM 12	F	F
	@FLBM 13	F	F
	@FLBM 14	F	F
	@FLBM 15	F	F
	@FLBM 16	F	F

**Title**  
FRACTURE CRITICAL MEMBER GRADES 2

**Description**  
FLOORBEAMS, FLOORBEAM CONNECTIONS

Bridge No: 880007

Drawn By: JAF

Date: 8/10/2016

File Name: S0086000273



# Bridge Inspection Field Sketch

ITEM	MEMBER	UPSTREAM	DOWNSTREAM
GIRDER1	STIFFENER 1	F	F
STIFFENERS	STIFFENER 2	F	F
	STIFFENER 3	F	F
	STIFFENER 4	F	F
	STIFFENER 5	F	F
	STIFFENER 6	F	F
	STIFFENER 7	F	F
	STIFFENER 8	F	F
	STIFFENER 9	F	F
	STIFFENER 10	F	F
	STIFFENER 11	F	F
	STIFFENER 12	F	F
	STIFFENER 13	F	F
	STIFFENER 14	F	F
	STIFFENER 15	F	F
	STIFFENER 16	F	F
	STIFFENER 17	F	F
	STIFFENER 18	F	F
	STIFFENER 19	F	F
	STIFFENER 20	F	F
	STIFFENER 21	F	F
	STIFFENER 22	F	F
	STIFFENER 23	F	F
	STIFFENER 24	F	F
	STIFFENER 25	F	F
	STIFFENER 26	F	F
	STIFFENER 27	F	F
	STIFFENER 28	F	F
	STIFFENER 29	F	F
	STIFFENER 30	F	F
	STIFFENER 31	F	F

## Title

FRACTURE CRITICAL MEMBER GRADES 3

## Description

GIRDER 1 STIFFNERS

Bridge No: 880007

Drawn By: JOSH FRENCH

Date: 8/10/2016

File Name: S0086000274

# Bridge Inspection Field Sketch

ITEM	MEMBER	UPSTREAM	DOWNSTREAM
GIRDER 1	STIFFENER 32	F	F
STIFFENERS CONT'D	STIFFENER 33	F	F
	STIFFENER 34	F	F
	STIFFENER 35	F	F
	STIFFENER 36	F	F
	STIFFENER 37	F	F
	STIFFENER 38	F	F
	STIFFENER 39	F	F
	STIFFENER 40	F	F
	STIFFENER 41	F	F
	STIFFENER 42	F	F
	STIFFENER 43	F	F
	STIFFENER 44	F	F
	STIFFENER 45	F	F
	STIFFENER 46	F	F
	STIFFENER 47	F	F
	STIFFENER 48	F	F
	STIFFENER 49	F	F
	STIFFENER 50	F	F

ITEM	MEMBER	UPSTREAM	DOWNSTREAM
GIRDER 2	STIFFENER 1	F	F
STIFFENERS	STIFFENER 2	F	F
	STIFFENER 3	F	F
	STIFFENER 4	F	F
	STIFFENER 5	F	F
	STIFFENER 6	F	F
	STIFFENER 7	F	F
	STIFFENER 8	F	F
	STIFFENER 9	F	F
	STIFFENER 10	F	F
	STIFFENER 11	F	F

## Title

FRACTURE CRITICAL MEMBER GRADES 4

## Description

GIRDER1 STIFFENERS CONT'D

Bridge No: 880007

Drawn By: JAF

Date: 8/10/2016

File Name: S0086000275



# Bridge Inspection Field Sketch

ITEM	MEMBER	UPSTREAM	DOWNSTREAM
GIRDER 2 STIFFNERS CONT'D	STIFFENER 12	F	F
	STIFFENER 13	F	F
	STIFFENER 14	F	F
	STIFFENER 15	F	F
	STIFFENER 16	F	F
	STIFFENER 17	F	F
	STIFFENER 18	F	F
	STIFFENER 19	F	F
	STIFFENER 20	F	F
	STIFFENER 21	F	F
	STIFFENER 22	F	F
	STIFFENER 23	F	F
	STIFFENER 24	F	F
	STIFFENER 25	F	F
	STIFFENER 26	F	F
	STIFFENER 27	F	F
	STIFFENER 28	F	F
	STIFFENER 29	F	F
	STIFFENER 30	F	F
	STIFFENER 31	F	F
	STIFFENER 32	F	F
	STIFFENER 33	F	F
	STIFFENER 34	F	F
	STIFFENER 35	F	F
	STIFFENER 36	F	F
	STIFFENER 37	F	F
	STIFFENER 38	F	F
	STIFFENER 39	F	F
	STIFFENER 40	F	F
	STIFFENER 41	F	F
	STIFFENER 42	F	F

## Title

FRACTURE CRITICAL MEMBER GRADES 5

## Description

GIRDER 2 STIFFNERS

Bridge No: 880007

Drawn By: JAF

Date: 8/10/2016

File Name: S0086000276

# Bridge Inspection Field Sketch

ITEM	MEMBER	UPSTREAM	DOWNSTREAM
GIRDER 2	STIFFENER 33	F	F
STIFFENERS CONT'D	STIFFENER 34	F	F
	STIFFENER 35	F	F
	STIFFENER 36	F	F
	STIFFENER 37	F	F
	STIFFENER 38	F	F
	STIFFENER 39	F	F
	STIFFENER 40	F	F
	STIFFENER 41	F	F
	STIFFENER 42	F	F
	STIFFENER 42	F	F
	STIFFENER 43	F	F
	STIFFENER 44	F	F
	STIFFENER 45	F	F
	STIFFENER 46	F	F
	STIFFENER 47	F	F
	STIFFENER 48	F	F
	STIFFENER 49	F	F
	STIFFENER 50	F	F

## Title

FRACTURE CRITICAL MEMBER GRADES 6

## Description

GIRDER 2 STIFFNERS CONT'D

Bridge No: 880007

Drawn By: JAF

Date: 8/10/2016

File Name: S0086000277

# Bridge Inspection Field Sketch



Roadway	22.5ft Wide	2 Paved Lanes	Looking East
Left Shoulder	2.5ft Wide	0.5ft Paved	2ft Unpaved
Right Shoulder	3ft Wide	2.5ft Paved	0.5ft Unpaved
Left Guardrail	2.5ft from road		
Right Guardrail	3ft from road		

VERIFIED BY KHC 3/12/2020

## Title

APPROACH ROADWAY

## Description

APPROACH ROADWAY

Bridge No: 880007

Drawn By: GLH

Date: 08/13/2012

File Name: S0034001409

# Bridge Inspection Field Sketch

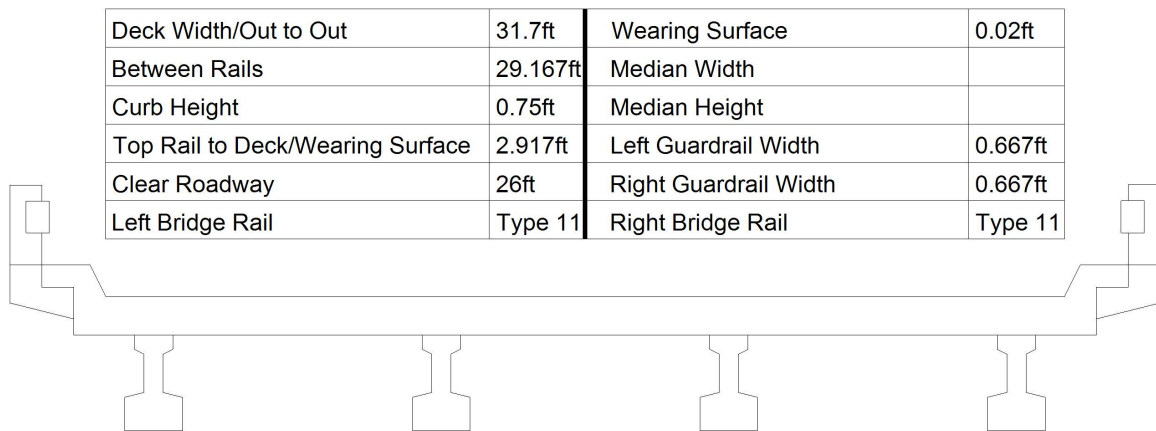

Measurements for Span #	1		
Deck Thickness	0.667	Left Overhang	4.6
Top of Rail to Bottom of Beam	6.583	Right Overhang	4.6

Beam No	Beam Type	Spacing	Comments
1	PPC Girder	7.5 ft.	
2	PPC Girder	7.5 ft.	
3	PPC Girder	7.5 ft.	
4	PPC Girder		

END BENT 1 TO SWING SPAN, AND END OF SWING SPAN TO BENT # 277.  
SEE SPAN LENGTHS DATA WORKSHEET

NO CURVED GIRDERS.

## GIRDER CROSS SECTION

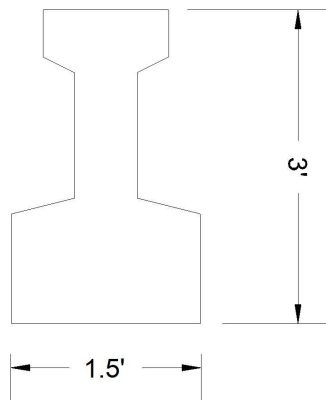

MODIFIED BY KHC 3/12/2020

<b>Title</b> TYPICAL SECTION		<b>Description</b> TYPICAL SECTION SPAN 1 THRU 114, SPAN 115 THRU <del>274</del> <sup>277</sup>	
Bridge No: 880007	Drawn By: GLH	Date: 08/13/2012	File Name: S0034001410

# Bridge Inspection Field Sketch

Deck Width/Out to Out	31.7ft	Between Rails	29.167ft
Clear Roadway	26ft	Wearing Surface	0.02ft
Median Width		Median Height	
Curb Height		Left 0.75ft	Right 0.75ft
Sidewalk Width		Left	Right
Clear Roadway (Rail to Median)		Left	Right
Guardrail Width		Left 0.667ft	Right 0.667ft
Top of Rail to Deck/Wearing Surface		Left 2.917ft	Right 2.917ft
Bridge Rail		Left Type 11	Right Type 11

Measurements for Span #	275		
Deck Thickness	1.167	Left Overhang	1.2
Top of Rail to Bottom of Beam	4.084	Right Overhang	1.2

Number of Slabs	Slab Width	Slab Height	Comments
1	29.333ft	1.167ft	MONOLITHIC CONCRETE SLAB

SPANS 278 THRU 343

NO CURVED GIRDERS.

VERIFIED BY KHC 3/12/2020

## Title

TYPICAL SECTION 2

## Description

TYPICAL SECTION FOR SPANS 278  
THRU 343

Bridge No: 880007

Drawn By: RL BOWERS

Date: 8/21/2014

File Name: S0274002758

# Bridge Inspection Field Sketch

## BENT SKETCH REFERENCE

VERIFIED BY KHC 3/12/2020

BENT #	REFERENCE SKETCH
1	SUBSTRUCTURE 1
2	SUBSTRUCTURE 1
3	SUBSTRUCTURE 1
4	SUBSTRUCTURE 1
5	SUBSTRUCTURE 4
6	SUBSTRUCTURE 1
7	SUBSTRUCTURE 1
8	SUBSTRUCTURE 1
9	SUBSTRUCTURE 4
10	SUBSTRUCTURE 1
11	SUBSTRUCTURE 1
12	SUBSTRUCTURE 1
13	SUBSTRUCTURE 4
14	SUBSTRUCTURE 1
15	SUBSTRUCTURE 1
16	SUBSTRUCTURE 1
17	SUBSTRUCTURE 4
18	SUBSTRUCTURE 1
19	SUBSTRUCTURE 1
20	SUBSTRUCTURE 1
21	SUBSTRUCTURE 4
22	SUBSTRUCTURE 1
23	SUBSTRUCTURE 1
24	SUBSTRUCTURE 1
25	SUBSTRUCTURE 4
26	SUBSTRUCTURE 1
27	SUBSTRUCTURE 1
28	SUBSTRUCTURE 1
29	SUBSTRUCTURE 4
30	SUBSTRUCTURE 1

BENT #	REFERENCE SKETCH
31	SUBSTRUCTURE 1
32	SUBSTRUCTURE 1
33	SUBSTRUCTURE 4
34	SUBSTRUCTURE 1
35	SUBSTRUCTURE 1
36	SUBSTRUCTURE 1
37	SUBSTRUCTURE 4
38	SUBSTRUCTURE 1
39	SUBSTRUCTURE 1
40	SUBSTRUCTURE 1
41	SUBSTRUCTURE 4
42	SUBSTRUCTURE 1
43	SUBSTRUCTURE 1
44	SUBSTRUCTURE 1
45	SUBSTRUCTURE 4
46	SUBSTRUCTURE 1
47	SUBSTRUCTURE 1
48	SUBSTRUCTURE 1
49	SUBSTRUCTURE 4
50	SUBSTRUCTURE 1
51	SUBSTRUCTURE 1
52	SUBSTRUCTURE 1
53	SUBSTRUCTURE 4
54	SUBSTRUCTURE 1
55	SUBSTRUCTURE 1
56	SUBSTRUCTURE 1
57	SUBSTRUCTURE 4
58	SUBSTRUCTURE 1
59	SUBSTRUCTURE 1
60	SUBSTRUCTURE 1

BENT #	REFERENCE SKETCH
61	SUBSTRUCTURE 4
62	SUBSTRUCTURE 1
63	SUBSTRUCTURE 1
64	SUBSTRUCTURE 1
65	SUBSTRUCTURE 4
66	SUBSTRUCTURE 1
67	SUBSTRUCTURE 1
68	SUBSTRUCTURE 1
69	SUBSTRUCTURE 4
70	SUBSTRUCTURE 1
71	SUBSTRUCTURE 1
72	SUBSTRUCTURE 1
73	SUBSTRUCTURE 4
74	SUBSTRUCTURE 1
75	SUBSTRUCTURE 1
76	SUBSTRUCTURE 1
77	SUBSTRUCTURE 4
78	SUBSTRUCTURE 1
79	SUBSTRUCTURE 1
80	SUBSTRUCTURE 1
81	SUBSTRUCTURE 4
82	SUBSTRUCTURE 1
83	SUBSTRUCTURE 1
84	SUBSTRUCTURE 1
85	SUBSTRUCTURE 4
86	SUBSTRUCTURE 1
87	SUBSTRUCTURE 1
88	SUBSTRUCTURE 1
89	SUBSTRUCTURE 4
90	SUBSTRUCTURE 1

### Title

BENT SKETCH REFERENCE #1

### Description

SHEET 1 OF 4

Bridge No: 880007

Drawn By: PLJ

Date: 6/29/2018

File Name: S0034001411



# Bridge Inspection Field Sketch

## BENT SKETCH REFERENCE

UPDATED BY KHC 3/12/2020

BENT #	REFERENCE SKETCH
91	SUBSTRUCTURE 1
92	SUBSTRUCTURE 1
93	SUBSTRUCTURE 4
94	SUBSTRUCTURE 1
95	SUBSTRUCTURE 1
96	SUBSTRUCTURE 1
97	SUBSTRUCTURE 4
98	SUBSTRUCTURE 1
99	SUBSTRUCTURE 1
100	SUBSTRUCTURE 1
101	SUBSTRUCTURE 4
102	SUBSTRUCTURE 1
103	SUBSTRUCTURE 1
104	SUBSTRUCTURE 1
105	SUBSTRUCTURE 4
106	SUBSTRUCTURE 1
107	SUBSTRUCTURE 1
108	SUBSTRUCTURE 10
109	SUBSTRUCTURE 13
110	SUBSTRUCTURE 11
111	SUBSTRUCTURE 1
112	SUBSTRUCTURE 12
113	SUBSTRUCTURE 7
114	SUBSTRUCTURE 8
115	SUBSTRUCTURE 9
116	--
117	SUBSTRUCTURE 9
118	SUBSTRUCTURE 1
119	SUBSTRUCTURE 7
120	SUBSTRUCTURE 12

BENT #	REFERENCE SKETCH
121	SUBSTRUCTURE 1
122	SUBSTRUCTURE 11
123	SUBSTRUCTURE 13
124	SUBSTRUCTURE 10
125	SUBSTRUCTURE 1
126	SUBSTRUCTURE 1
127	SUBSTRUCTURE 4
128	SUBSTRUCTURE 1
129	SUBSTRUCTURE 1
130	SUBSTRUCTURE 1
131	SUBSTRUCTURE 4
132	SUBSTRUCTURE 1
133	SUBSTRUCTURE 1
134	SUBSTRUCTURE 1
135	SUBSTRUCTURE 4
136	SUBSTRUCTURE 1
137	SUBSTRUCTURE 1
138	SUBSTRUCTURE 1
139	SUBSTRUCTURE 4
140	SUBSTRUCTURE 1
141	SUBSTRUCTURE 1
142	SUBSTRUCTURE 1
143	SUBSTRUCTURE 4
144	SUBSTRUCTURE 1
145	SUBSTRUCTURE 1
146	SUBSTRUCTURE 1
147	SUBSTRUCTURE 4
148	SUBSTRUCTURE 1
149	SUBSTRUCTURE 1
150	SUBSTRUCTURE 1

BENT #	REFERENCE SKETCH
151	SUBSTRUCTURE 4
152	SUBSTRUCTURE 1
153	SUBSTRUCTURE 1
154	SUBSTRUCTURE 1
155	SUBSTRUCTURE 4
156	SUBSTRUCTURE 1
157	SUBSTRUCTURE 1
158	SUBSTRUCTURE 1
159	SUBSTRUCTURE 4
160	SUBSTRUCTURE 1
161	SUBSTRUCTURE 1
162	SUBSTRUCTURE 1
163	SUBSTRUCTURE 4
164	SUBSTRUCTURE 1
165	SUBSTRUCTURE 1
166	SUBSTRUCTURE 1
167	SUBSTRUCTURE 4
168	SUBSTRUCTURE 1
169	SUBSTRUCTURE 1
170	SUBSTRUCTURE 1
171	SUBSTRUCTURE 4
172	SUBSTRUCTURE 1
173	SUBSTRUCTURE 1
174	SUBSTRUCTURE 1
175	SUBSTRUCTURE 4
176	SUBSTRUCTURE 1
177	SUBSTRUCTURE 1
178	SUBSTRUCTURE 1
179	SUBSTRUCTURE 4
180	SUBSTRUCTURE 1

### Title

BENT SKETCH REFERENCE #2

### Description

SHEET 2 OF 4

Bridge No: 880007

Drawn By: PLJ

Date: 6/29/2018

File Name: S0610000066

# Bridge Inspection Field Sketch

## BENT SKETCH REFERENCE

UPDATED BY KHC 3/12/2020

BENT #	REFERENCE SKETCH
181	SUBSTRUCTURE 1
182	SUBSTRUCTURE 1
183	SUBSTRUCTURE 4
184	SUBSTRUCTURE 1
185	SUBSTRUCTURE 1
186	SUBSTRUCTURE 1
187	SUBSTRUCTURE 4
188	SUBSTRUCTURE 1
189	SUBSTRUCTURE 1
190	SUBSTRUCTURE 1
191	SUBSTRUCTURE 4
192	SUBSTRUCTURE 1
193	SUBSTRUCTURE 1
194	SUBSTRUCTURE 1
195	SUBSTRUCTURE 4
196	SUBSTRUCTURE 1
197	SUBSTRUCTURE 1
198	SUBSTRUCTURE 1
199	SUBSTRUCTURE 4
200	SUBSTRUCTURE 1
201	SUBSTRUCTURE 1
202	SUBSTRUCTURE 1
203	SUBSTRUCTURE 4
204	SUBSTRUCTURE 1
205	SUBSTRUCTURE 1
206	SUBSTRUCTURE 1
207	SUBSTRUCTURE 4
208	SUBSTRUCTURE 1
209	SUBSTRUCTURE 1
210	SUBSTRUCTURE 1

BENT #	REFERENCE SKETCH
211	SUBSTRUCTURE 4
212	SUBSTRUCTURE 1
213	SUBSTRUCTURE 1
214	SUBSTRUCTURE 1
215	SUBSTRUCTURE 4
216	SUBSTRUCTURE 1
217	SUBSTRUCTURE 1
218	SUBSTRUCTURE 1
219	SUBSTRUCTURE 4
220	SUBSTRUCTURE 1
221	SUBSTRUCTURE 1
222	SUBSTRUCTURE 1
223	SUBSTRUCTURE 4
224	SUBSTRUCTURE 1
225	SUBSTRUCTURE 1
226	SUBSTRUCTURE 1
227	SUBSTRUCTURE 4
228	SUBSTRUCTURE 1
229	SUBSTRUCTURE 1
230	SUBSTRUCTURE 1
231	SUBSTRUCTURE 4
232	SUBSTRUCTURE 1
233	SUBSTRUCTURE 1
234	SUBSTRUCTURE 1
235	SUBSTRUCTURE 4
236	SUBSTRUCTURE 3
237	SUBSTRUCTURE 1
238	SUBSTRUCTURE 1
239	SUBSTRUCTURE 4
240	SUBSTRUCTURE 2

BENT #	REFERENCE SKETCH
241	SUBSTRUCTURE 3
242	SUBSTRUCTURE 3
243	SUBSTRUCTURE 4
244	SUBSTRUCTURE 3
245	SUBSTRUCTURE 3
246	SUBSTRUCTURE 2
247	SUBSTRUCTURE 4
248	SUBSTRUCTURE 1
249	SUBSTRUCTURE 1
250	SUBSTRUCTURE 1
251	SUBSTRUCTURE 4
252	SUBSTRUCTURE 1
253	SUBSTRUCTURE 1
254	SUBSTRUCTURE 1
255	SUBSTRUCTURE 4
256	SUBSTRUCTURE 1
257	SUBSTRUCTURE 2
258	SUBSTRUCTURE 2
259	SUBSTRUCTURE 4
260	SUBSTRUCTURE 1
261	SUBSTRUCTURE 1
262	SUBSTRUCTURE 1
263	SUBSTRUCTURE 4
264	SUBSTRUCTURE 3
265	SUBSTRUCTURE 3
266	SUBSTRUCTURE 3
267	SUBSTRUCTURE 4
268	SUBSTRUCTURE 3
269	SUBSTRUCTURE 3
270	SUBSTRUCTURE 3

### Title

BENT SKETCH REFERENCE #3

### Description

SHEET 3 OF 4

Bridge No: 880007

Drawn By: PLJ

Date: 6/29/2018

File Name: S0610000067



# Bridge Inspection Field Sketch

## BENT SKETCH REFERENCE

BENT #	REFERENCE SKETCH
271	SUBSTRUCTURE 4
272	SUBSTRUCTURE 3
273	SUBSTRUCTURE 3
274	SUBSTRUCTURE 3
275	SUBSTRUCTURE 4
276	SUBSTRUCTURE 2
277	SUBSTRUCTURE 1
278	SUBSTRUCTURE 5
279	SUBSTRUCTURE 5
280	SUBSTRUCTURE 5
281	SUBSTRUCTURE 5
282	SUBSTRUCTURE 5
283	SUBSTRUCTURE 6
284	SUBSTRUCTURE 5
285	SUBSTRUCTURE 5
286	SUBSTRUCTURE 5
287	SUBSTRUCTURE 5
288	SUBSTRUCTURE 5
289	SUBSTRUCTURE 6
290	SUBSTRUCTURE 5
291	SUBSTRUCTURE 5
292	SUBSTRUCTURE 5
293	SUBSTRUCTURE 5
294	SUBSTRUCTURE 5
295	SUBSTRUCTURE 6
296	SUBSTRUCTURE 5
297	SUBSTRUCTURE 5
298	SUBSTRUCTURE 5
299	SUBSTRUCTURE 5
300	SUBSTRUCTURE 5

BENT #	REFERENCE SKETCH
301	SUBSTRUCTURE 6
302	SUBSTRUCTURE 5
303	SUBSTRUCTURE 5
304	SUBSTRUCTURE 5
305	SUBSTRUCTURE 5
306	SUBSTRUCTURE 5
307	SUBSTRUCTURE 6
308	SUBSTRUCTURE 5
309	SUBSTRUCTURE 5
310	SUBSTRUCTURE 5
311	SUBSTRUCTURE 5
312	SUBSTRUCTURE 5
313	SUBSTRUCTURE 6
314	SUBSTRUCTURE 5
315	SUBSTRUCTURE 5
316	SUBSTRUCTURE 5
317	SUBSTRUCTURE 5
318	SUBSTRUCTURE 5
319	SUBSTRUCTURE 6
320	SUBSTRUCTURE 5
321	SUBSTRUCTURE 5
322	SUBSTRUCTURE 5
323	SUBSTRUCTURE 5
324	SUBSTRUCTURE 5
325	SUBSTRUCTURE 6
326	SUBSTRUCTURE 5
327	SUBSTRUCTURE 5
328	SUBSTRUCTURE 5
329	SUBSTRUCTURE 5
330	SUBSTRUCTURE 5

BENT #	REFERENCE SKETCH
331	SUBSTRUCTURE 6
332	SUBSTRUCTURE 5
333	SUBSTRUCTURE 5
334	SUBSTRUCTURE 5
335	SUBSTRUCTURE 5
336	SUBSTRUCTURE 5
337	SUBSTRUCTURE 6
338	SUBSTRUCTURE 5
339	SUBSTRUCTURE 5
340	SUBSTRUCTURE 5
341	SUBSTRUCTURE 5
342	SUBSTRUCTURE 5

VERIFIED BY KHC 3/12/2020

### Title

BENT SKETCH REFERENCE #4

### Description

SHEET 4 OF 4

Bridge No: 880007

Drawn By: PLJ

Date: 6/29/2018

File Name: S0610000068

# Bridge Inspection Field Sketch

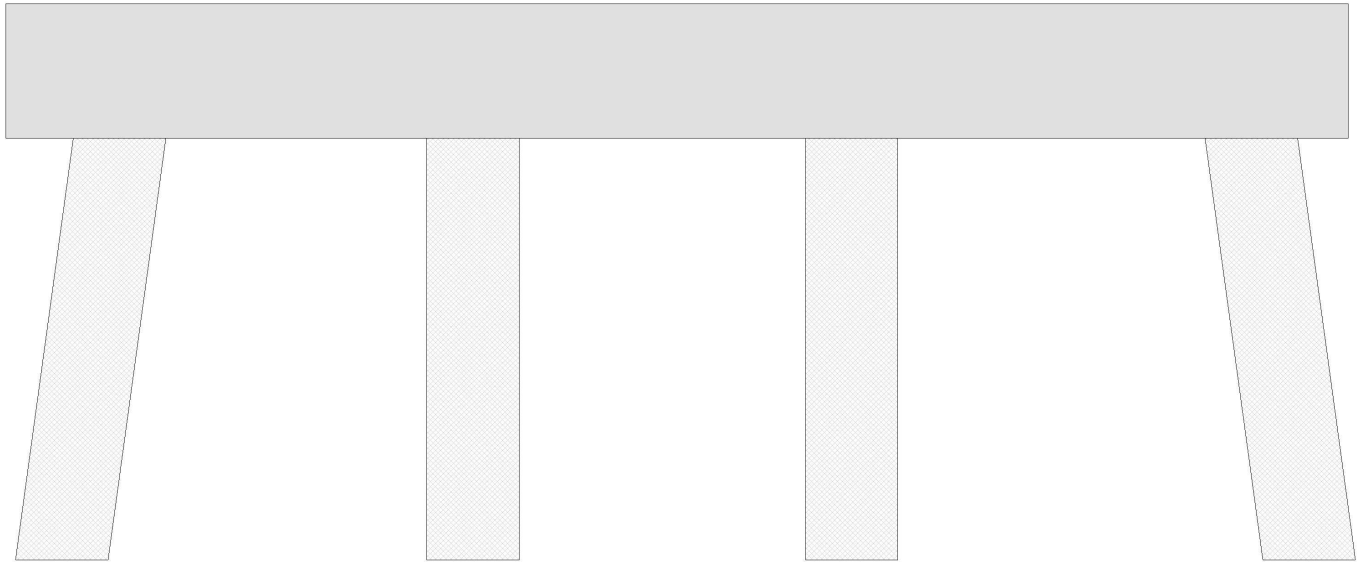

<b>Cap Information</b>			<b>Material</b> Cast-in-Place Concrete							
Length	Width	Height	Left Overhang	Right Overhang	Left Beam to End of Cap.	Right Beam to End of Cap.				
26.500 ft.	3.000 ft.	2.667 ft.	2.250 ft.	1.917 ft.	2.000 ft.	2.000 ft.				
<b>Subcap Information</b>			<b>Material</b>							
Length	Width	Height	Left Overhang	Right Overhang	Left Pile to Splice.					
<b>Sill Information</b>			<b>Material</b>							
Length	Width	Height								
<b>Pile #</b>	<b>Material</b>	<b>Spacing</b>	<b>Width/Dia.</b>	<b>Height</b>	<b>Length</b>	<b>Orientation</b>	<b>Driven?</b>	<b>Replacement?</b>	<b>Removed?</b>	<b>Collar?</b>
1	Concrete	7 ft.	1.833 ft.			Battered	No	No	No	No
2	Concrete	7.5 ft.	1.833 ft.			Vertical	No	No	No	No
3	Concrete	7.833 ft.	1.833 ft.			Vertical	No	No	No	No
4	Concrete		1.833 ft.			Battered	No	No	No	No
VERIFIED BY KHC 3/12/2020										
<b>Bent/Abutment #:</b> 38			<b>Similar Bents:</b>							

## Title

SUBSTRUCTURE 1

## Description

PILE DIAGRAM FOR 4 PILE BENTS

Bridge No: 880007

Drawn By: GLH

Date: 08/13/2012

File Name: S0034001412

# Bridge Inspection Field Sketch

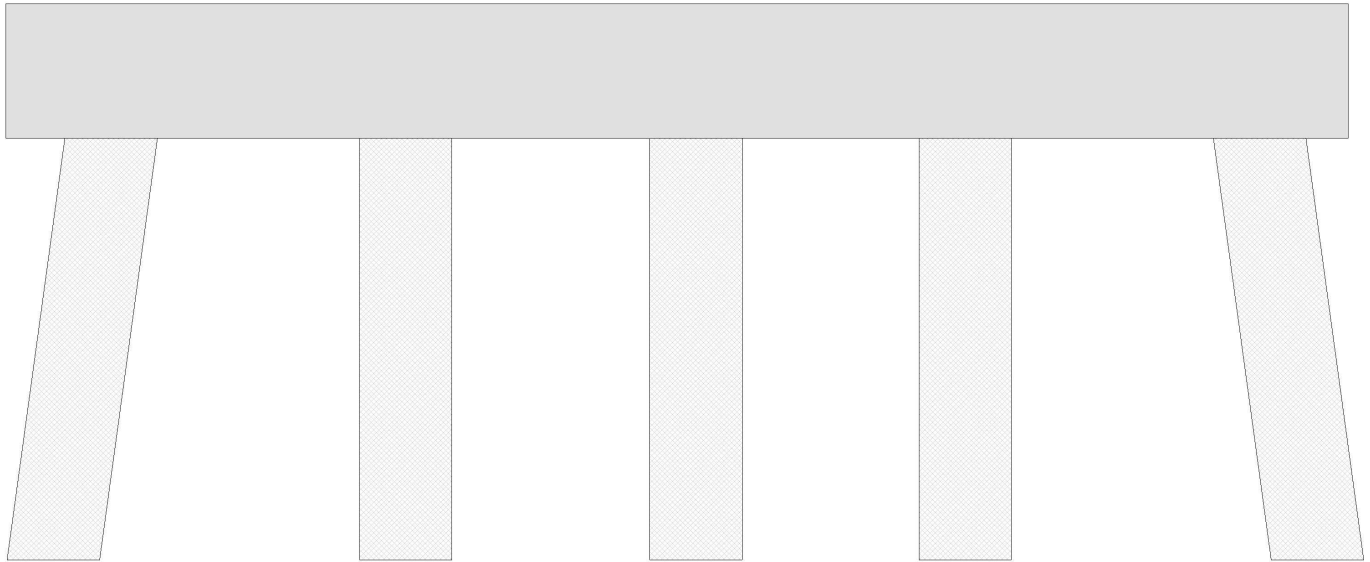

<b>Cap Information</b>			<b>Material</b> Cast-in-Place Concrete							
Length	Width	Height	Left Overhang	Right Overhang	Left Beam to End of Cap.	Right Beam to End of Cap.				
26.500 ft.	3.000 ft.	2.667 ft.	2.083 ft.	2.083 ft.	2.000 ft.	2.000 ft.				
<b>Subcap Information</b>			<b>Material</b>							
Length	Width	Height	Left Overhang	Right Overhang	Left Pile to Splice.					
<b>Sill Information</b>			<b>Material</b>							
Length	Width	Height								
<b>Pile #</b>	<b>Material</b>	<b>Spacing</b>	<b>Width/Dia.</b>	<b>Height</b>	<b>Length</b>	<b>Orientation</b>	<b>Driven?</b>	<b>Replacement?</b>	<b>Removed?</b>	<b>Collar?</b>
1	Concrete	5.667 ft.	1.833 ft.			Battered	No	No	No	No
2	Concrete	5.5 ft.	1.833 ft.			Vertical	No	No	No	No
3	Concrete	5.5 ft.	1.833 ft.			Vertical	No	No	No	No
4	Concrete	5.667 ft.	1.833 ft.			Vertical	No	No	No	No
5	Concrete		1.833 ft.			Battered	No	No	No	No
VERIFIED BY KHC 3/12/2020										
<b>Bent/Abutment #:</b> 246			<b>Similar Bents:</b>							

## Title

SUBSTRUCTURE 2

## Description

PILE DIAGRAM FOR 5 PILE BENTS

Bridge No: 880007

Drawn By: GLH

Date: 08/13/2012

File Name: S0034001413

# Bridge Inspection Field Sketch

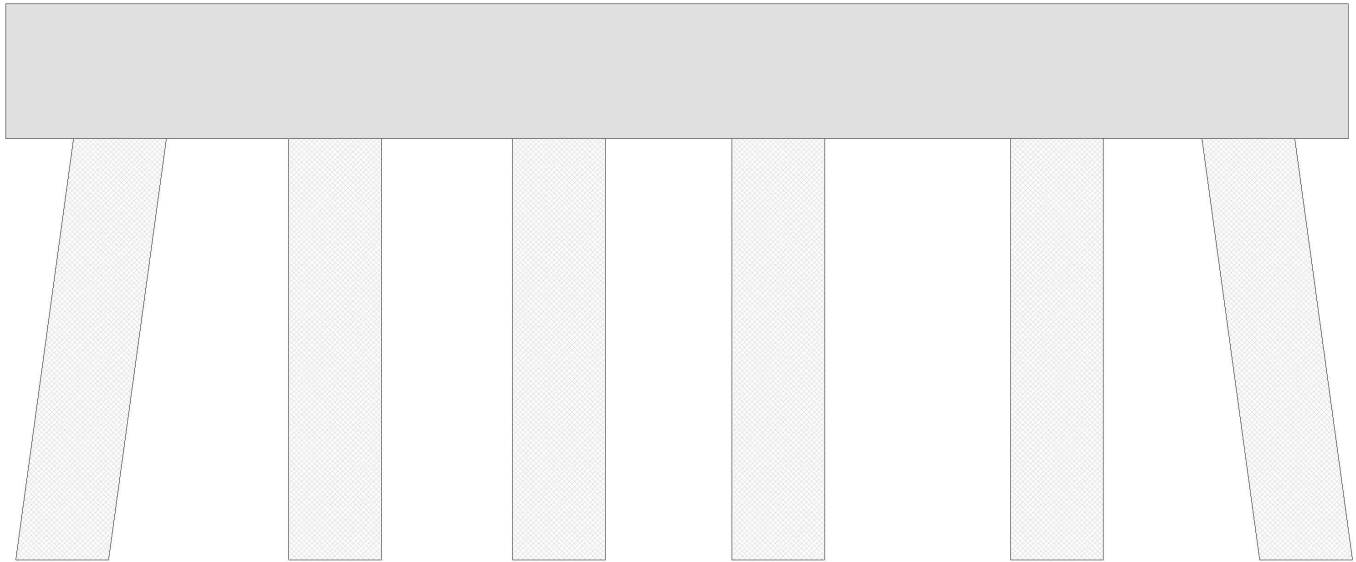

<b>Cap Information</b>			<b>Material</b> Cast-in-Place Concrete							
Length	Width	Height	Left Overhang	Right Overhang	Left Beam to End of Cap.	Right Beam to End of Cap.				
26.500 ft.	3.000 ft.	2.667 ft.	2.250 ft.	1.917 ft.	2.000 ft.	2.000 ft.				
<b>Subcap Information</b>			<b>Material</b>							
Length	Width	Height	Left Overhang	Right Overhang	Left Pile to Splice.					
<b>Sill Information</b>			<b>Material</b>							
Length	Width	Height								
<b>Pile #</b>	<b>Material</b>	<b>Spacing</b>	<b>Width/Dia.</b>	<b>Height</b>	<b>Length</b>	<b>Orientation</b>	<b>Driven?</b>	<b>Replacement?</b>	<b>Removed?</b>	<b>Collar?</b>
1	Concrete	4.25 ft.	1.833 ft.			Battered	No	No	No	No
2	Concrete	4.417 ft.	1.833 ft.			Vertical	No	No	No	No
3	Concrete	4.333 ft.	1.833 ft.			Vertical	No	No	No	No
4	Concrete	5.5 ft.	1.833 ft.			Vertical	No	No	No	No
5	Concrete	3.833 ft.	1.833 ft.			Vertical	No	No	No	No
6	Concrete					Battered	No	No	No	No
VERIFIED BY KHC 3/12/2020										
<b>Bent/Abutment #:</b> 236			<b>Similar Bents:</b>							

## Title

SUBSTRUCTURE 3

## Description

PILE DIAGRAM FOR 6 PILE BENTS

Bridge No: 880007

Drawn By: GLH

Date: 08/13/2012

File Name: S0034001414



# Bridge Inspection Field Sketch

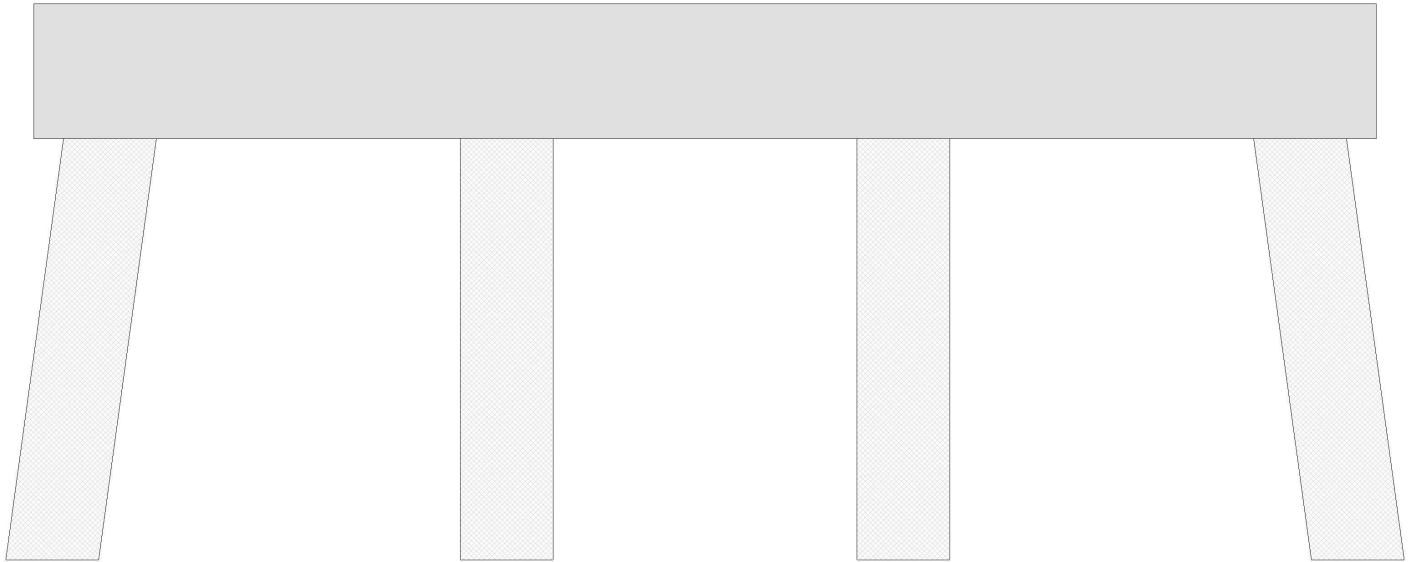

## Cap Information

Material Cast-in-Place Concrete

Length	Width	Height	Left Overhang	Right Overhang	Left Beam to End of Cap.	Right Beam to End of Cap.
26.500 ft.	3.000 ft.	2.667 ft.	1.500 ft.	1.500 ft.	2.000 ft.	2.000 ft.

Pile #	Material	Spacing	Width/Dia.	Height	Length	Orientation	Driven?	Replacement?	Removed?	Collar?
1	Concrete	7.833 ft.	1.833 ft.			Battered	No	No	No	No
2	Concrete	4.75 ft.	1.833 ft.			A-Frame (W)	No	No	No	No
3	Concrete	7.833 ft.	1.833 ft.			A-Frame (E)	No	No	No	No
4	Concrete	4.75 ft.	1.833 ft.			A-Frame (W)	No	No	No	No
5	Concrete	7.833 ft.	1.833 ft.			A-Frame (E)	No	No	No	No
6	Concrete		1.833 ft.			Battered	No	No	No	No

## PLAN VIEW

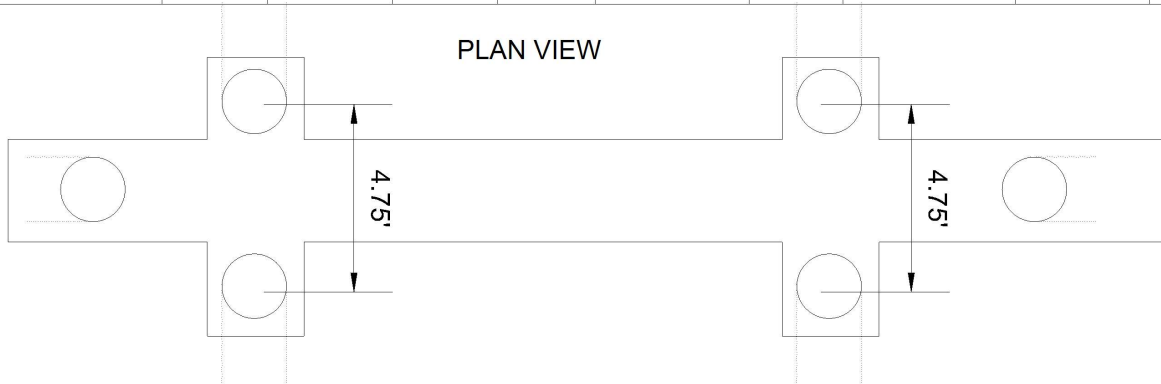

VERIFIED BY KHC 3/12/2020

Bent/Abutment #: 13 Similar Bents:

## Title

SUBSTRUCTURE 4

## Description

PILE DIAGRAM FOR 6 PILE BENTS  
WITH BRACE CAPS

Bridge No: 880007

Drawn By: GLH

Date: 08/13/2012

File Name: S0034001415

# Bridge Inspection Field Sketch

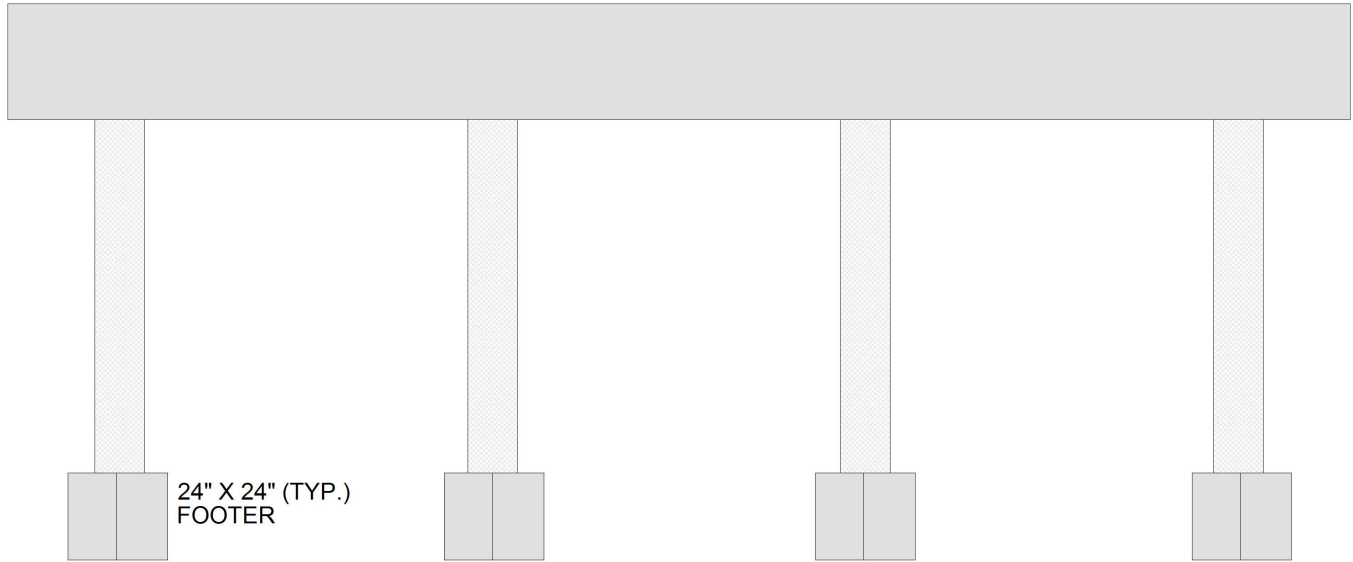

<b>Cap Information</b>			<b>Material</b> Cast-in-Place Concrete							
Length	Width	Height	Left Overhang	Right Overhang	Left Beam to End of Cap.		Right Beam to End of Cap.			
27.000 ft.	1.000 ft.	2.333 ft.	2.250 ft.	2.250 ft.						
<b>Subcap Information</b>			<b>Material</b>							
Length	Width	Height	Left Overhang	Right Overhang	Left Pile to Splice.					
<b>Sill Information</b>			<b>Material</b>							
Length	Width	Height								
<b>Pile #</b>	<b>Material</b>	<b>Spacing</b>	<b>Width/Dia.</b>	<b>Height</b>	<b>Length</b>	<b>Orientation</b>	<b>Driven?</b>	<b>Replacement?</b>	<b>Removed?</b>	<b>Collar?</b>
1	Concrete	7.5 ft.	1 ft.	1.667 ft.		Vertical	No	No	No	No
2	Concrete	7.5 ft.	1 ft.	1.667 ft.		Vertical	No	No	No	No
3	Concrete	7.5 ft.	1 ft.	1.667 ft.		Vertical	No	No	No	No
4	Concrete		1 ft.	1.667 ft.		Vertical	No	No	No	No
<p>VERIFIED BY KHC 3/12/2020</p>										
<b>Bent/Abutment #:</b> 278			<b>Similar Bents:</b>							

<b>Title</b>			<b>Description</b>		
SUBSTRUCTURE 5			BENT 278		
<b>Bridge No:</b> 880007	<b>Drawn By:</b> PLJ	<b>Date:</b> 7/16/2018	<b>File Name:</b> S0610000065		

# Bridge Inspection Field Sketch

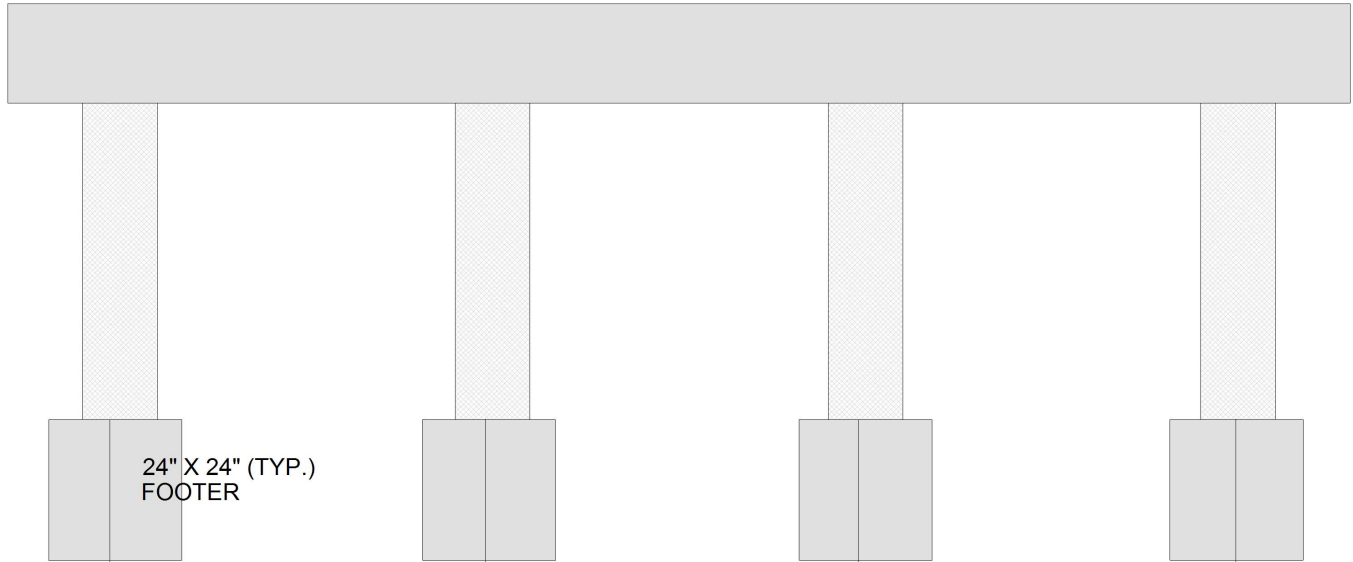

<b>Cap Information</b>			<b>Material</b> Cast-in-Place Concrete							
Length	Width	Height	Left Overhang	Right Overhang	Left Beam to End of Cap.		Right Beam to End of Cap.			
27.000 ft.	1.500 ft.	2.000 ft.	2.250 ft.	2.250 ft.						
<b>Subcap Information</b>			<b>Material</b>							
Length	Width	Height	Left Overhang	Right Overhang	Left Pile to Splice.					
<b>Sill Information</b>			<b>Material</b>							
Length	Width	Height								
<b>Pile #</b>	<b>Material</b>	<b>Spacing</b>	<b>Width/Dia.</b>	<b>Height</b>	<b>Length</b>	<b>Orientation</b>	<b>Driven?</b>	<b>Replacement?</b>	<b>Removed?</b>	<b>Collar?</b>
1	Concrete	7.5 ft.	1.5 ft.	1.75 ft.		Vertical	No	No	No	No
2	Concrete	7.5 ft.	1.5 ft.	1.75 ft.		Vertical	No	No	No	No
3	Concrete	7.5 ft.	1.5 ft.	1.75 ft.		Vertical	No	No	No	No
4	Concrete		1.5 ft.	1.75 ft.		Vertical	No	No	No	No
<p>VERIFIED BY KHC 3/12/2020</p>										
<b>Bent/Abutment #:</b> 283			<b>Similar Bents:</b>							

<b>Title</b>			<b>Description</b>		
SUBSTRUCTURE 6			BENT 283		
<b>Bridge No:</b> 880007	<b>Drawn By:</b> PLJ	<b>Date:</b> 6/27/2018	<b>File Name:</b> S0034001416		

# Bridge Inspection Field Sketch

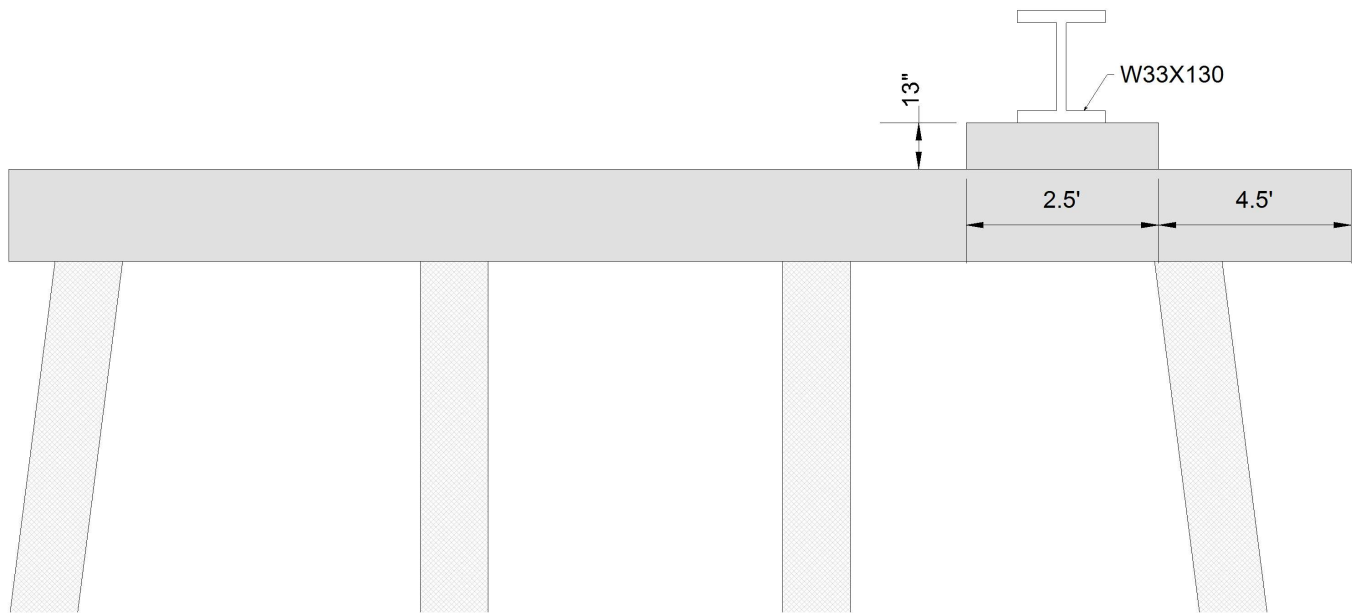

## Cap Information

Material Cast-in-Place Concrete

Length	Width	Height	Left Overhang	Right Overhang	Left Beam to End of Cap.	Right Beam to End of Cap.
36.417 ft.	6.500 ft.	2.500 ft.	2.167 ft.	4.417 ft.	2.000 ft.	11.917 ft.

Pile #	Material	Spacing	Width/Dia.	Height	Length	Orientation	Driven?	Replacement?	Removed?	Collar?
1	Concrete	4.75 ft.	1.833 ft.			A-Frame (W)	No	No	No	No
2	Concrete	9.917 ft.	1.833 ft.			A-Frame (E)	No	No	No	No
3	Concrete	4.75 ft.	1.833 ft.			A-Frame (W)	No	No	No	No
4	Concrete	9.833 ft.	1.833 ft.			A-Frame (E)	No	No	No	No
5	Concrete	4.75 ft.	1.833 ft.			A-Frame (W)	No	No	No	No
6	Concrete	10.083 ft.	1.833 ft.			A-Frame (E)	No	No	No	No
7	Concrete	4.75 ft.	1.833 ft.			A-Frame (W)	No	No	No	No
8	Concrete		1.833 ft.			A-Frame (E)	No	No	No	No

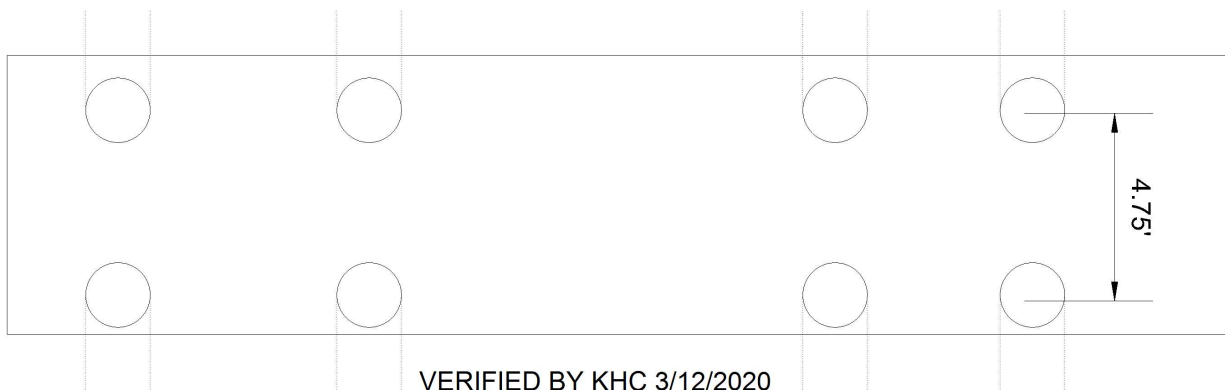

VERIFIED BY KHC 3/12/2020

Bent/Abutment #: 113

Similar Bents: 119

**Title**  
SUBSTRUCTURE 7

**Description**  
BENT 113; BENT 119 SIMILAR

Bridge No: 880007

Drawn By: RA

Date: 6/29/2018

File Name: S0170000394



# Bridge Inspection Field Sketch

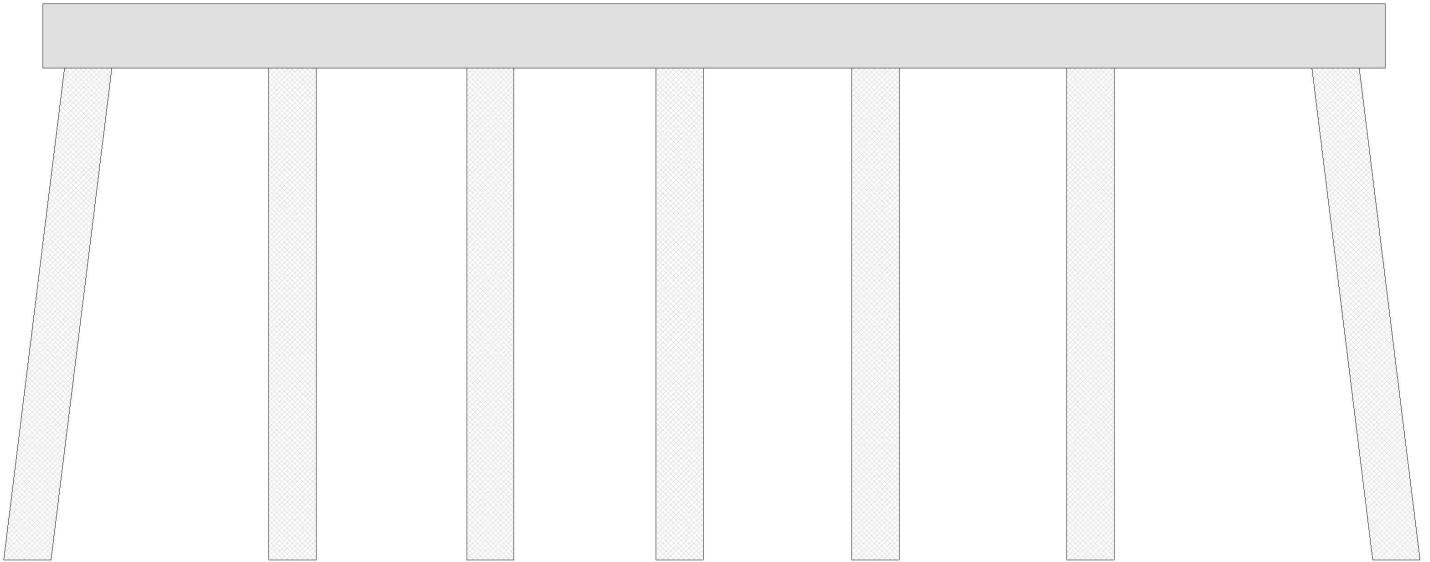

<b>Cap Information</b>			<b>Material</b> Cast-in-Place Concrete							
Length	Width	Height	Left Overhang	Right Overhang	Left Beam to End of Cap.	Right Beam to End of Cap.				
52.000 ft.	3.000 ft.	2.500 ft.	1.750 ft.	1.917 ft.	2.000 ft.	27.500 ft.				
<b>Subcap Information</b>			<b>Material</b>							
Length	Width	Height	Left Overhang	Right Overhang	Left Pile to Splice.					
<b>Sill Information</b>			<b>Material</b>							
Length	Width	Height								
<b>Pile #</b>	<b>Material</b>	<b>Spacing</b>	<b>Width/Dia.</b>	<b>Height</b>	<b>Length</b>	<b>Orientation</b>	<b>Driven?</b>	<b>Replacement?</b>	<b>Removed?</b>	<b>Collar?</b>
1	Concrete	7.917 ft.	1.833 ft.			Battered	No	No	No	No
2	Concrete	7.667 ft.	1.833 ft.			Vertical	No	No	No	No
3	Concrete	7.333 ft.	1.833 ft.			Vertical	No	No	No	No
4	Concrete	7.583 ft.	1.833 ft.			Vertical	No	No	No	No
5	Concrete	8.333 ft.	1.833 ft.			Vertical	No	No	No	No
6	Concrete	9.5 ft.	1.833 ft.			Vertical	No	No	No	No
7	Concrete		1.833 ft.			Battered	No	No	No	No
<b>VERIFIED BY KHC 3/12/2020</b>										
<b>Bent/Abutment #:</b> 114			<b>Similar Bents:</b>							

**Title**  
SUBSTRUCTURE 8

**Description**  
BENT 114

**Bridge No:** 880007

**Drawn By:** RA

**Date:** 6/29/2018

**File Name:** S0030026099

# Bridge Inspection Field Sketch

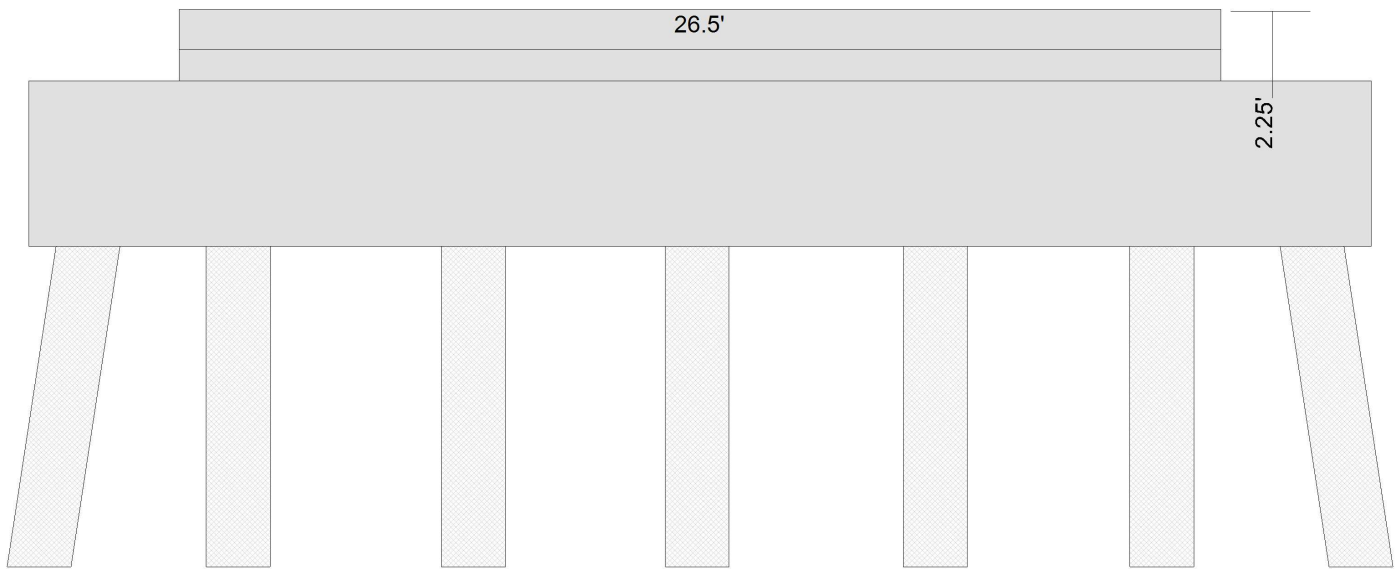

## Cap Information

Material Cast-in-Place Concrete

Length	Width	Height	Left Overhang	Right Overhang	Left Beam to End of Cap.	Right Beam to End of Cap.
38.500 ft.	6.000 ft.	4.750 ft.	2.000 ft.	2.000 ft.	8.000 ft.	8.000 ft.

Pile #	Material	Spacing	Width/Dia.	Height	Length	Orientation	Driven?	Replacement?	Removed?	Collar?
1	Concrete	4.75 ft.	1.833 ft.			Battered	No	No	No	No
2	Concrete	4 ft.	1.833 ft.			A-Frame	No	No	No	No
3	Concrete	4.75 ft.	1.833 ft.			A-Frame	No	No	No	No
4	Concrete	6.75 ft.	1.833 ft.			A-Frame	No	No	No	No
5	Concrete	4.75 ft.	1.833 ft.			A-Frame	No	No	No	No
6	Concrete	6.417 ft.	1.833 ft.			A-Frame	No	No	No	No
7	Concrete	4.75 ft.	1.833 ft.			Battered	No	No	No	No
8	Concrete	6.833 ft.	1.833 ft.			Battered	No	No	No	No
9	Concrete	4.75 ft.	1.833 ft.			A-Frame	No	No	No	No
10	Concrete	6.5 ft.	1.833 ft.			A-Frame	No	No	No	No
11	Concrete	4.75 ft.	1.833 ft.			A-Frame	No	No	No	No
12	Concrete	4 ft.	1.833 ft.			A-Frame	No	No	No	No
13	Concrete	4.75 ft.	1.833 ft.			A-Frame	No	No	No	No
14	Concrete		1.833 ft.			Battered	No	No	No	No

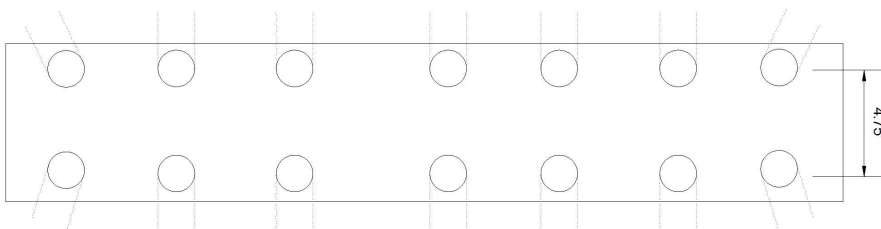

VERIFIED BY KHC 3/12/2020

Bent/Abutment #: 115

Similar Bents: 117

## Title

SUBSTRUCTURE 9

## Description

BENT 115; BENT 117 SIMILAR

Bridge No: 880007

Drawn By: RA

Date: 06/29/2018

File Name: S0030026100

# Bridge Inspection Field Sketch

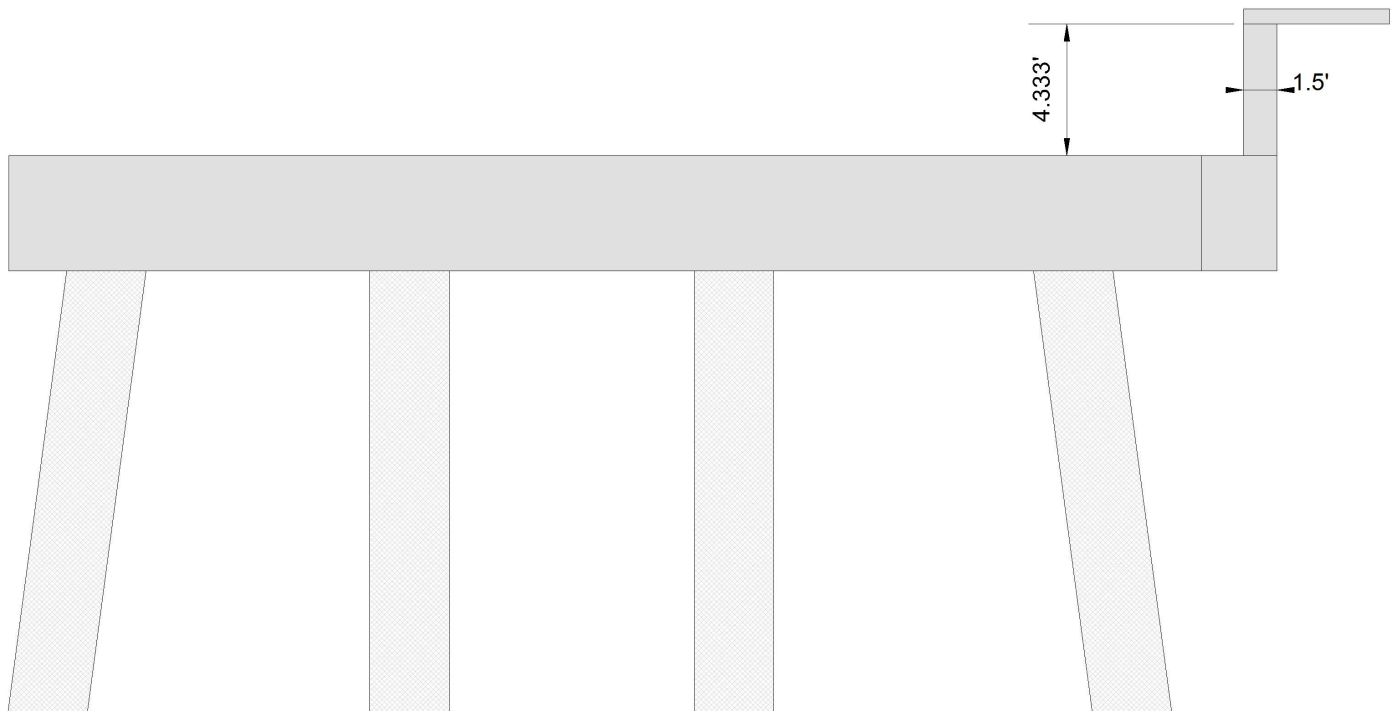

<b>Cap Information</b>			<b>Material</b> Cast-in-Place Concrete							
Length	Width	Height	Left Overhang	Right Overhang	Left Beam to End of Cap.	Right Beam to End of Cap.				
31.000 ft.	3.000 ft.	2.500 ft.	2.083 ft.	6.417 ft.	2.000 ft.	6.500 ft.				
<b>Subcap Information</b>			<b>Material</b>							
Length	Width	Height	Left Overhang	Right Overhang	Left Pile to Splice.					
<b>Sill Information</b>			<b>Material</b>							
Length	Width	Height								
<b>Pile #</b>	<b>Material</b>	<b>Spacing</b>	<b>Width/Dia.</b>	<b>Height</b>	<b>Length</b>	<b>Orientation</b>	<b>Driven?</b>	<b>Replacement?</b>	<b>Removed?</b>	<b>Collar?</b>
1	Concrete	7.5 ft.	1.833 ft.			Battered	No	No	No	No
2	Concrete	7.5 ft.	1.833 ft.			Vertical	No	No	No	No
3	Concrete	7.5 ft.	1.833 ft.			Vertical	No	No	No	No
4	Concrete		1.833 ft.			Battered	No	No	No	No
VERIFIED BY KHC 3/12/2020										
<b>Bent/Abutment #:</b> 108			<b>Similar Bents:</b> 124							

<b>Title</b>			<b>Description</b>		
SUBSTRUCTURE 10			BENT 108; BENT 124 SIMILAR		
<b>Bridge No:</b> 880007	<b>Drawn By:</b> RA	<b>Date:</b> 6/29/2018	<b>File Name:</b> S0270000425		

# Bridge Inspection Field Sketch

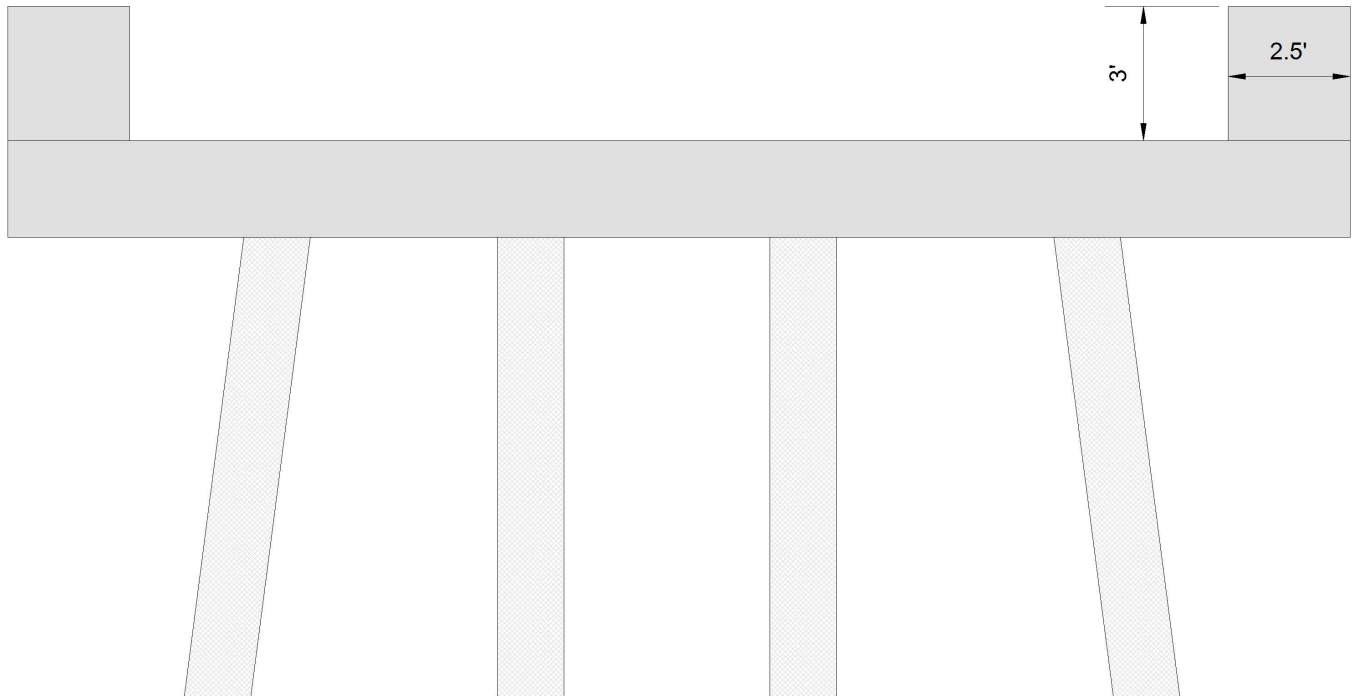

<b>Cap Information</b>			<b>Material</b> Cast-in-Place Concrete							
Length	Width	Height	Left Overhang	Right Overhang	Left Beam to End of Cap.	Right Beam to End of Cap.				
37.000 ft.	3.000 ft.	2.667 ft.	7.417 ft.	7.083 ft.	7.250 ft.	7.250 ft.				
<b>Subcap Information</b>			<b>Material</b>							
Length	Width	Height	Left Overhang	Right Overhang	Left Pile to Splice.					
<b>Sill Information</b>			<b>Material</b>							
Length	Width	Height								
<b>Pile #</b>	<b>Material</b>	<b>Spacing</b>	<b>Width/Dia.</b>	<b>Height</b>	<b>Length</b>	<b>Orientation</b>	<b>Driven?</b>	<b>Replacement?</b>	<b>Removed?</b>	<b>Collar?</b>
1	Concrete	7.5 ft.	1.833 ft.			Battered	No	No	No	No
2	Concrete	7.5 ft.	1.833 ft.			Vertical	No	No	No	No
3	Concrete	7.5 ft.	1.833 ft.			Vertical	No	No	No	No
4	Concrete		1.833 ft.			Battered	No	No	No	No
<b>VERIFIED BY KHC 3/12/2020</b>										
<b>Bent/Abutment #:</b> 110			<b>Similar Bents:</b> 122							

<b>Title</b>			<b>Description</b>		
SUBSTRUCTURE 11			BENT 110; BENT 122 SIMILAR		
<b>Bridge No:</b>	<b>Drawn By:</b>	<b>Date:</b>	<b>File Name:</b>		
880007	RA	6/29/2018	S0270000426		

# Bridge Inspection Field Sketch



<b>Cap Information</b>			<b>Material</b> Cast-in-Place Concrete							
Length	Width	Height	Left Overhang	Right Overhang	Left Beam to End of Cap.	Right Beam to End of Cap.				
32.000 ft.	3.000 ft.	2.667 ft.	2.000 ft.	2.000 ft.	2.000 ft.	7.500 ft.				
<b>Subcap Information</b>			<b>Material</b>							
Length	Width	Height	Left Overhang	Right Overhang	Left Pile to Splice.					
<b>Sill Information</b>			<b>Material</b>							
Length	Width	Height								
<b>Pile #</b>	<b>Material</b>	<b>Spacing</b>	<b>Width/Dia.</b>	<b>Height</b>	<b>Length</b>	<b>Orientation</b>	<b>Driven?</b>	<b>Replacement?</b>	<b>Removed?</b>	<b>Collar?</b>
1	Concrete	7.5 ft.	1.833 ft.			Battered	No	No	No	No
2	Concrete	7.5 ft.	1.833 ft.			Vertical	No	No	No	No
3	Concrete	7.5 ft.	1.833 ft.			Vertical	No	No	No	No
4	Concrete	5.5 ft.	1.833 ft.			Battered	No	No	No	No
5	Concrete		1.833 ft.			Battered	No	No	No	No
VERIFIED BY KHC 3/12/2020										
<b>Bent/Abutment #:</b> 112			<b>Similar Bents:</b> 120							

**Title**  
SUBSTRUCTURE 12

**Description**  
BENT 112; BENT 120 SIMILAR

**Bridge No:** 880007

**Drawn By:** RA

**Date:** 6/29/2018

**File Name:** S0270000427



# Bridge Inspection Field Sketch

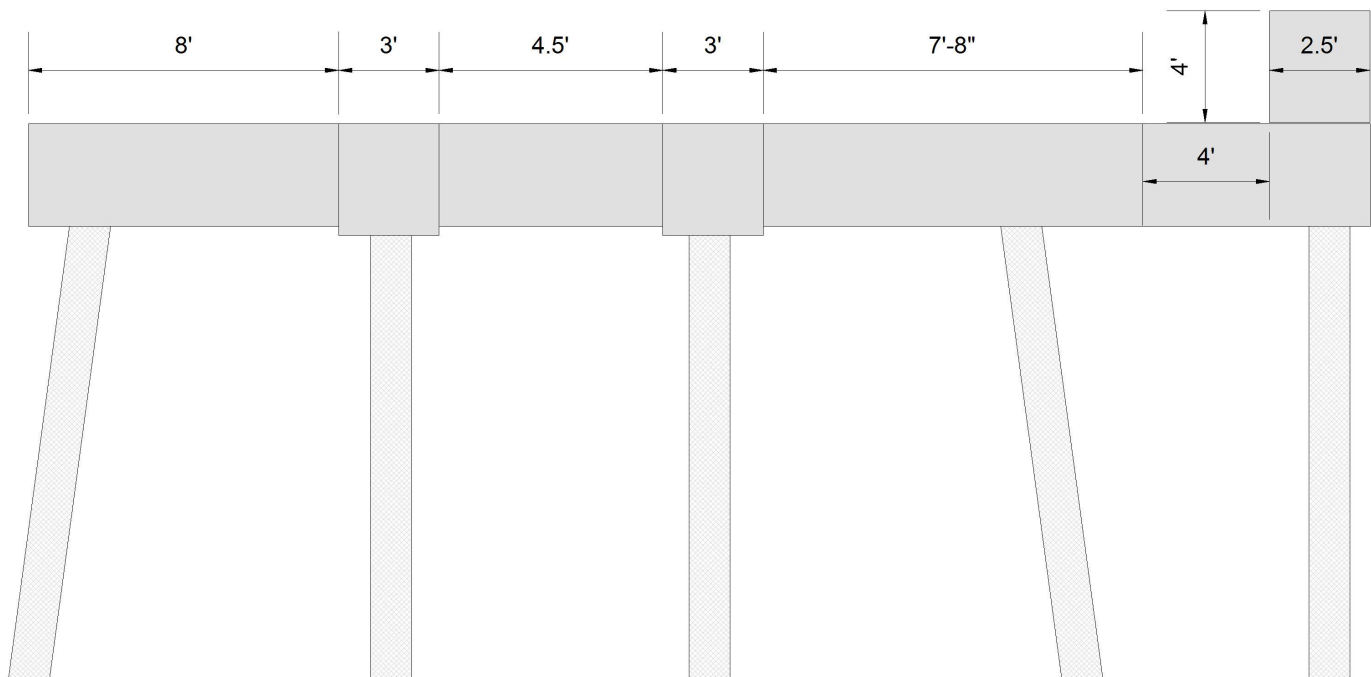

## Cap Information

Material Cast-in-Place Concrete

Length	Width	Height	Left Overhang	Right Overhang	Left Beam to End of Cap.	Right Beam to End of Cap.
32.667 ft.	2.500 ft.	2.500 ft.	1.500 ft.	1.000 ft.	1.833 ft.	8.333 ft.

Pile #	Material	Spacing	Width/Dia.	Height	Length	Orientation	Driven?	Replacement?	Removed?	Collar?
1	Concrete	8 ft.	1.833 ft.			Battered	No	No	No	No
2	Concrete	4.75 ft.	1.833 ft.			A-Frame (W)	No	No	No	No
3	Concrete	7.5 ft.	1.833 ft.			A-Frame (E)	No	No	No	No
4	Concrete	4.75 ft.	1.833 ft.			A-Frame (W)	No	No	No	No
5	Concrete	7.667 ft.	1.833 ft.			A-Frame (E)	No	No	No	No
6	Concrete	7.5 ft.	1.833 ft.			Battered	No	No	No	No
7	Steel	4.75 ft.	1 ft.			A-Frame (W)	No	No	No	No
8	Steel		1 ft.			A-Frame (E)	No	No	No	No

## PLAN VIEW

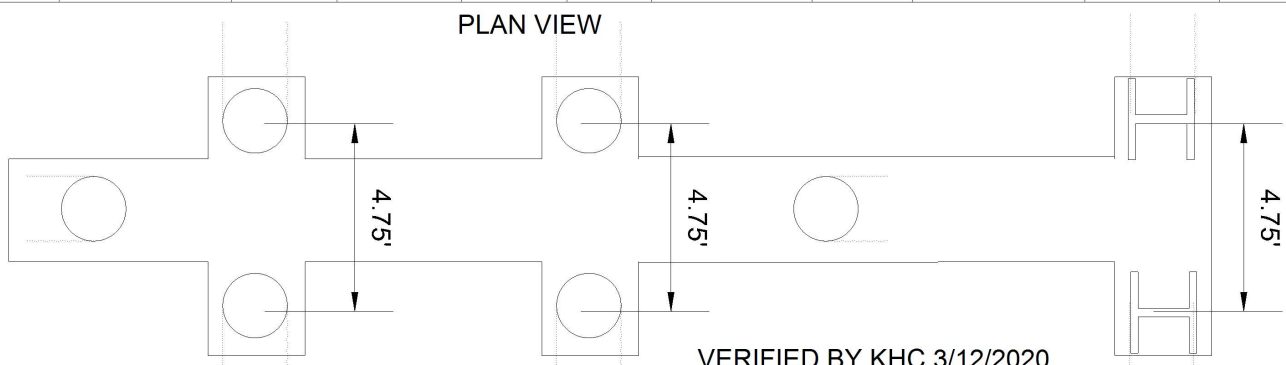

VERIFIED BY KHC 3/12/2020

Bent/Abutment #: 109

Similar Bents: 123

## Title

SUBSTRUCTURE 13

## Description

BENT 109; BENT 123 SIMILAR

Bridge No: 880007

Drawn By: RA

Date: 6/29/2018

File Name: S0170000393

# Bridge Inspection Field Sketch

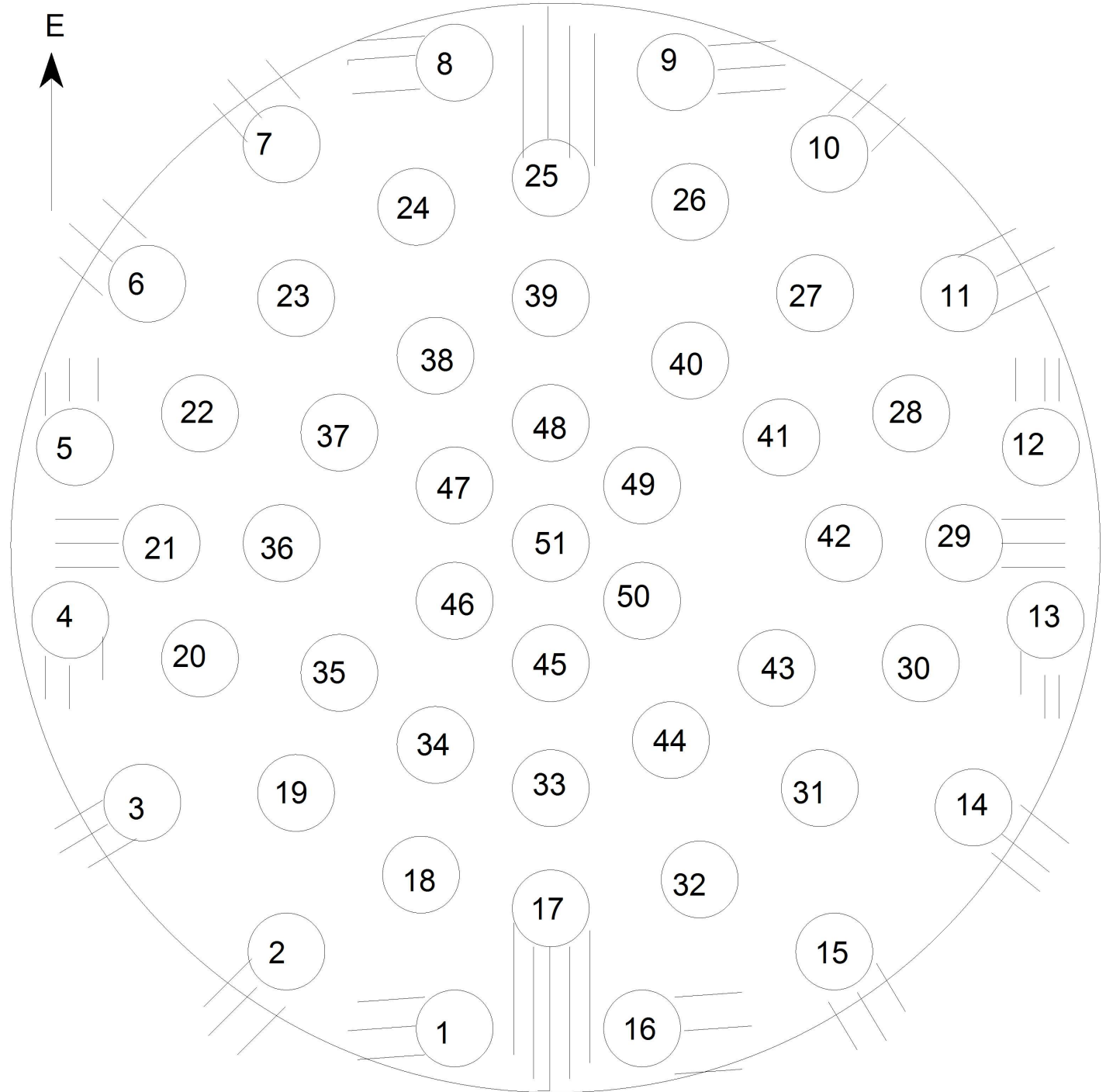

U/W INSP: PILES INSPECTED  
FROM HIGHWATER MARK TO MUDLINE  
FROM EBT 1 TO BT 290

Title		Description	
U/W BENT 116 PIVOT PIER 8/31/20		U/W BENT 116 PIVOT PIER	
Bridge No: 880007	Drawn By: BC	Date: 9/9/2020	File Name: S0166001449