ROLL 8 OF 58

PROJECT UPDATE MEETING MAP

Richmond, Chesterfield, Dinwiddie, Brunswick, Mecklenburg Counties in Virginia

Approximate RR Mile Post Range: A-19.4 to A-22.3

NCDOT RAIL

DRPT

SOUTHEAST HIGH SPEED RAIL

Richmond, VA to Raleigh, NC – Tier II Environmental Impact Statement

www.sehsr.org

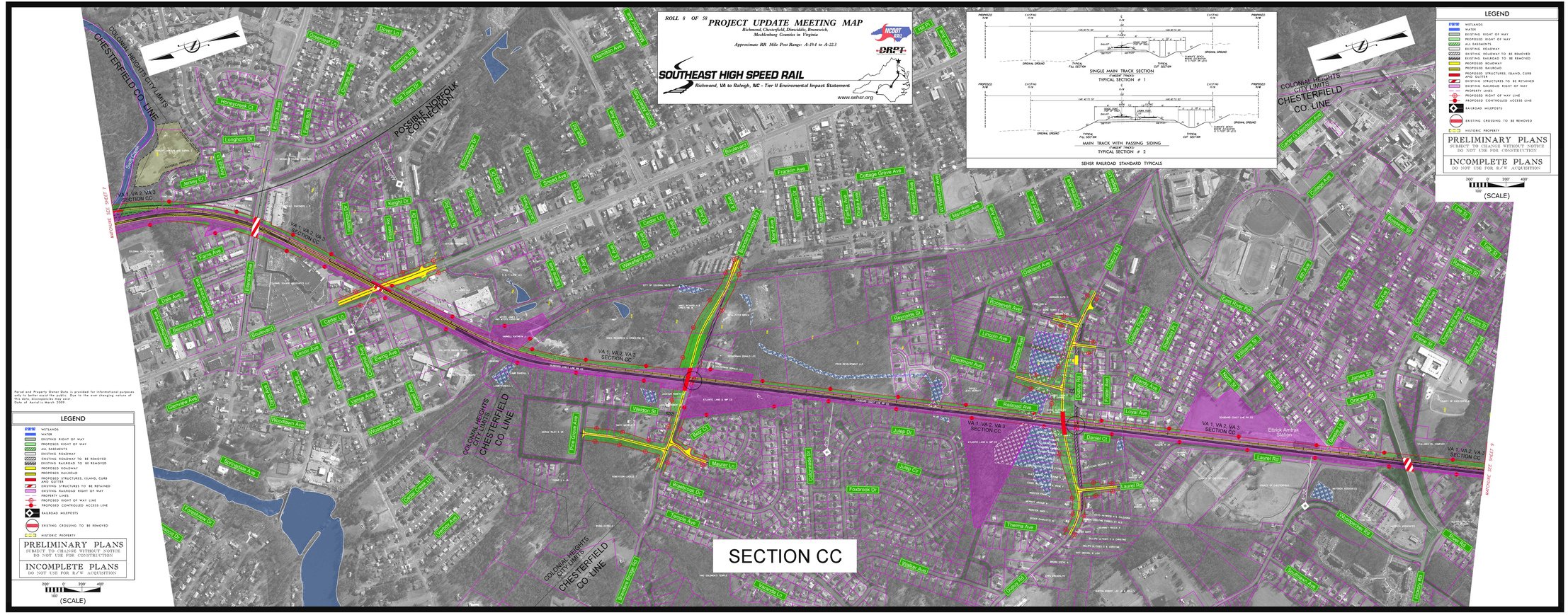

SINGLE MAIN TRACK SECTION
PARCEL TRACKS
TYPICAL SECTION # 1

MAIN TRACK WITH PASSING SIDING
PARCEL TRACKS
TYPICAL SECTION # 2

SEHSR RAILROAD STANDARD TYPICALS

LEGEND

- WETLANDS
- WATER
- EXISTING RIGHT OF WAY
- PROPOSED RIGHT OF WAY
- ALL EASEMENTS
- EXISTING ROADWAY
- EXISTING ROADWAY TO BE REMOVED
- EXISTING RAILROAD TO BE REMOVED
- PROPOSED ROADWAY
- PROPOSED RAILROAD
- PROPOSED STRUCTURES, ISLAND, CURB AND GUTTER
- EXISTING STRUCTURES TO BE RETAINED
- EXISTING RAILROAD RIGHT OF WAY
- PROPERTY LINES
- PROPOSED RIGHT OF WAY LINE
- PROPOSED CONTROLLED ACCESS LINE
- RAILROAD MILEPOSTS
- EXISTING CROSSING TO BE REMOVED
- HISTORIC PROPERTY

PRELIMINARY PLANS
SUBJECT TO CHANGE WITHOUT NOTICE
DO NOT USE FOR CONSTRUCTION

INCOMPLETE PLANS
DO NOT USE FOR R/W ACQUISITION

200' 0' 200' 400'
100'
(SCALE)

ROLL 8 OF 58 PROJECT UPDATE MEETING MAP
Richmond, Chesterfield, Dinwiddie, Brunswick, Mecklenburg Counties in Virginia
Approximate RR Mile Post Range: A-19.4 to A-22.3
SOUTHEAST HIGH SPEED RAIL
Richmond, VA to Raleigh, NC – Tier II Environmental Impact Statement
www.sehsr.org