ROLL 43 OF 58

PROJECT UPDATE MEETING MAP

Warren, Vance, Franklin, Wake Counties in North Carolina

Approximate RR Mile Post Range: S-1114 to S-1114

SOUTHEAST HIGH SPEED RAIL

Richmond, VA to Raleigh, NC – Tier II Environmental Impact Statement

www.sehsr.org

NCDOT RAIL

DRPT

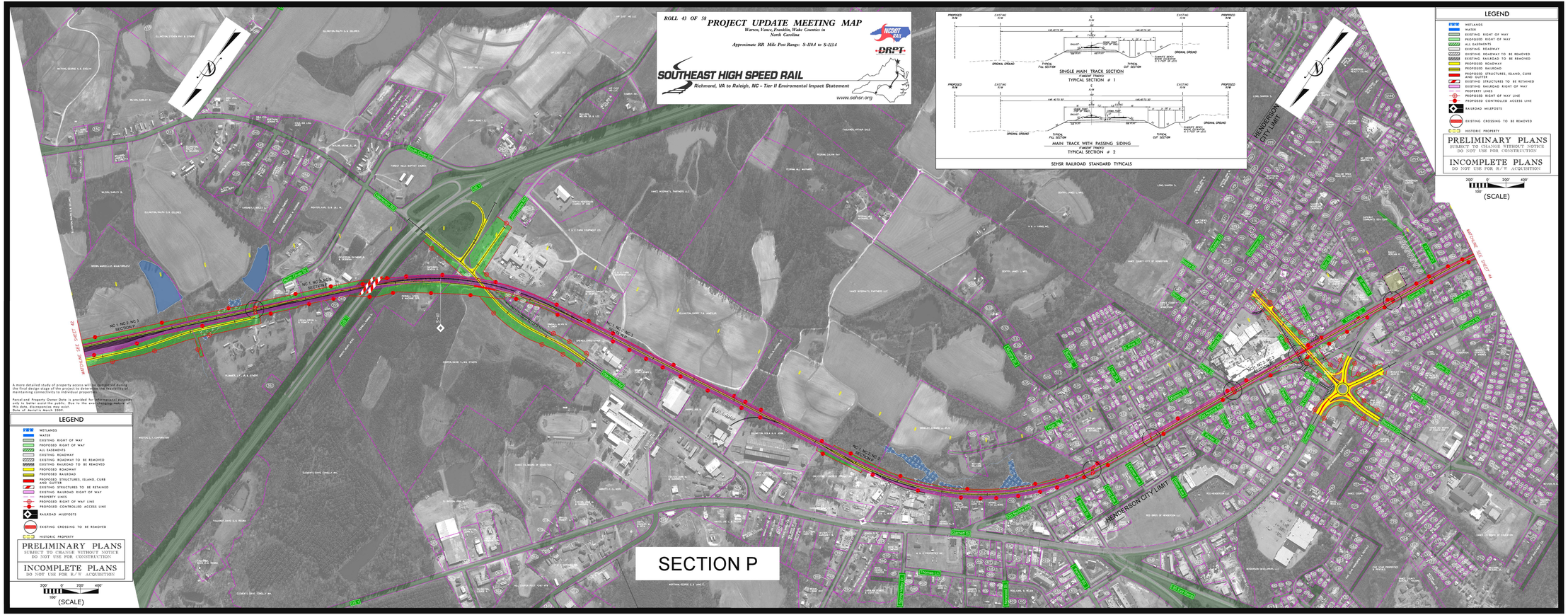

A more detailed study of property access will be completed during the Tier II Environmental Impact Statement to ensure the feasibility of maintaining connectivity to individual properties.

Parcel and Property Owner Data is provided for informational purposes only to better assist the public. Due to the ever changing nature of this data, discrepancies may exist.
Date of Aerial is March 2009

LEGEND

- WETLANDS
- WATER
- EXISTING RIGHT OF WAY
- PROPOSED RIGHT OF WAY
- ALL EASEMENTS
- EXISTING ROADWAY
- EXISTING ROADWAY TO BE REMOVED
- EXISTING RAILROAD TO BE REMOVED
- PROPOSED ROADWAY
- PROPOSED RAILROAD
- PROPOSED STRUCTURES, ISLAND, CURB
- EXISTING STRUCTURES TO BE RETAINED
- EXISTING RAILROAD RIGHT OF WAY
- PROPERTY LINES
- PROPOSED RIGHT OF WAY LINE
- PROPOSED CONTROLLED ACCESS LINE
- RAILROAD MILEPOSTS
- EXISTING CROSSING TO BE REMOVED
- HISTORIC PROPERTY

PRELIMINARY PLANS
SUBJECT TO CHANGE WITHOUT NOTICE
DO NOT USE FOR CONSTRUCTION

INCOMPLETE PLANS
DO NOT USE FOR R/W ACQUISITION

200' 0' 200' 400'
100'
(SCALE)

ROLL 43 OF 58

PROJECT UPDATE MEETING MAP

Warren, Vance, Franklin, Wake Counties in North Carolina

Approximate RR Mile Post Range: S-1114 to S-1114

SOUTHEAST HIGH SPEED RAIL

Richmond, VA to Raleigh, NC – Tier II Environmental Impact Statement

www.sehsr.org

NCDOT RAIL

DRPT

LEGEND

PRELIMINARY PLANS
SUBJECT TO CHANGE WITHOUT NOTICE
DO NOT USE FOR CONSTRUCTION

INCOMPLETE PLANS
DO NOT USE FOR R/W ACQUISITION

200' 0' 200' 400'
100'
(SCALE)