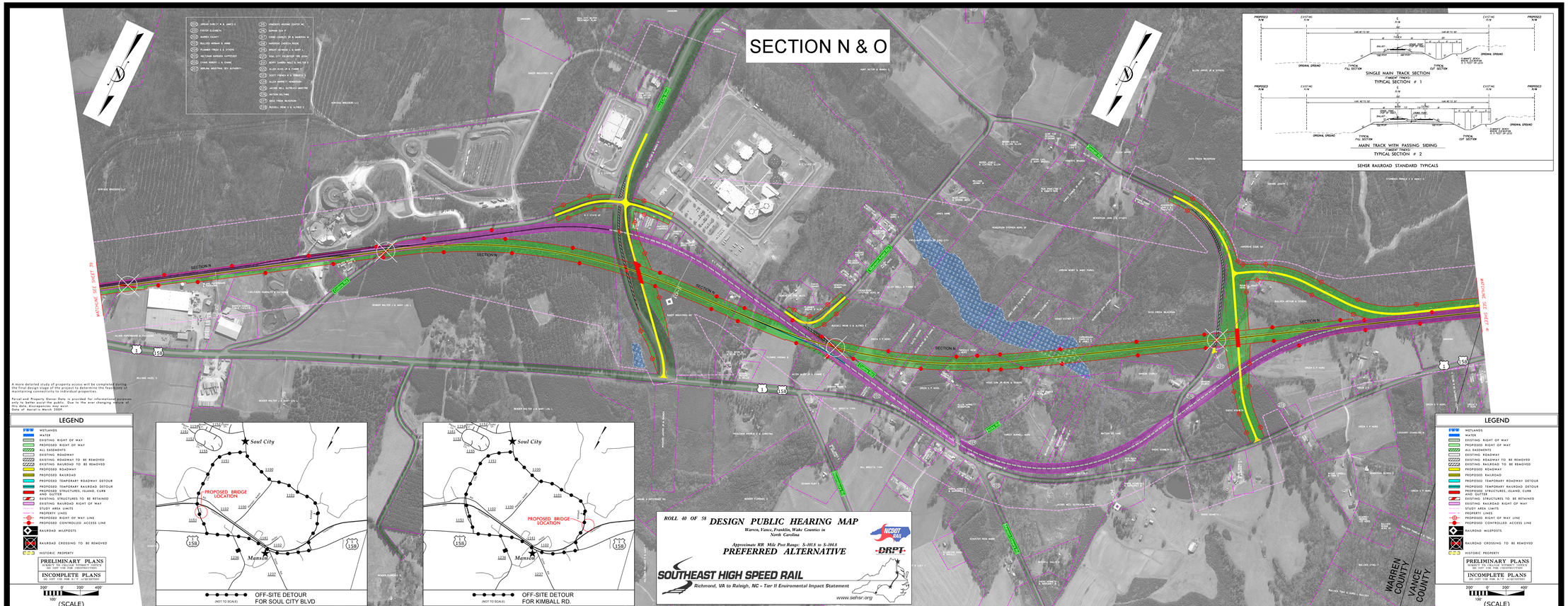

ROLL 40 OF 58
DESIGN PUBLIC HEARING MAP
Warren, Vance, Franklin, Wake Counties in North Carolina
Approximate RR Mile Post Range: S-101.8 to S-104.8
PREFERRED ALTERNATIVE
SOUTHEAST HIGH SPEED RAIL
Richmond, VA to Raleigh, NC - Tier II Enviromental Impact Statement
www.sehsr.org